NEW BEDFORD PUBLIC LIBRARY
3 2039 01005 7966

# CENTS SAVINGS BANK

TELEPHONE 6-8548

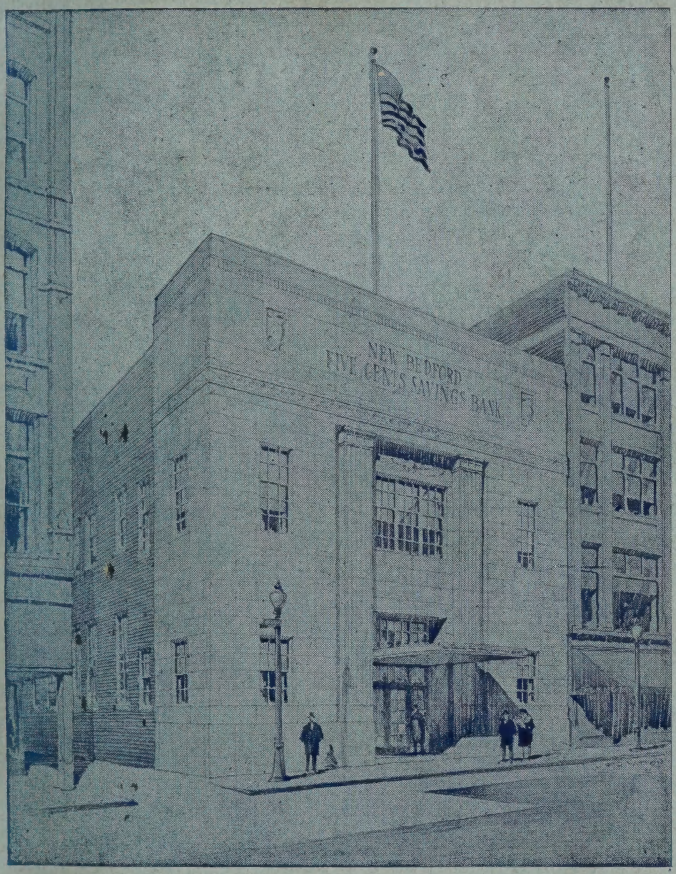


1947

REM ODELED IN 1946

SERVICES

*Savings Accounts* *Savings Bank Life Insurance*
*Register Checks* *Thrift Clubs* *Loans*

G. I. Home Loans a Specialty

BANKING HOURS 9 a. m. to 3 p. m., Saturdays 9 a. m. to 1 p. m.

TRUSTEES

| | | | |
|---|---|---|---|
| Albert R. Pierce | Mark M. Duff | James H. Winslow | Allan Barrows |
| John H. Clifford | Arthur G. Seabury | F. Kimball White | Andrew P. Doyle |
| Joseph W. Webster | William T. Read | Harold S. Bowie | William E. Parker |
| Frank H. Gifford | James A. Collins | Jireh Swift, 3rd | Robert C. Saltmarsh |
| Henry S. Knowles | Benjamin F. Proud | Edwin D. Gardner | Thornton P. Klaren |
| Walter H. Bassett | W. Kempton Read | Chas. F. Broughton | Winston R. Hindle |
| Henry W. Taber | John M. Bullard | Allen Sherman | Joseph F. Francis |
| Wm. A. Robinson, Jr. | Everett P. Read | Charles H. Wardwell | Eliot D. Stetson, Jr. |
| Patrick Sweeney | Edward H. Wing | William F. Turner | T. J. Moriarty, 2nd |

*SURPLUS $4,700,000*

# 1825 NEW INSTITUTION

*FOUNDED IN 1825*

Present Quarters

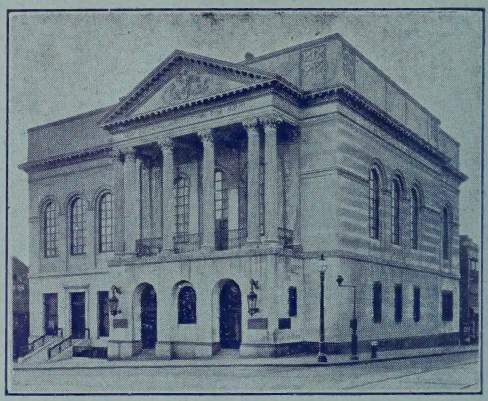

## A Mutual Savings Bank

*Complete Facilities for Your Use*

- Savings Accounts
- Savings Clubs
- Home Loans
- Remodelling Loans

*An Issuing Bank for*

## SAVINGS BANK LIFE INSURANCE

OFFICERS FOR 1947

President, JOHN DUFF, JR.

Vice-Presidents: ELMER A. MacGOWAN, CHARLES MITCHELL

Clerk, ELTON S. WILDE

TRUSTEES

Henry H. Crapo
Elton S. Wilde
George H. Reynolds
Charles F. Wing, Jr.
Seabury Stanton
Arthur D. Delano
Oliver Prescott, Jr.
Charles Mitchell
Joseph M. Read
Chester A. W. Best
Edward H. Cook
John Duff, Jr.
John Gibson
John D. Kenney
George B. Knowles
Elmer A. MacGowan
Edward T. Wilson
C. Gardner Akin, Jr.
J. Franklin Briggs
John A. Smith
John Duff, III
John F. Glennon
John J. Gobell
Henry J. Perry
William S. Downey
Andrew W. Macy
Joseph P. Duchaine
W. Gordon Hughes
Martin Walter, Jr.
Allen W. Milliken
Thomas A. Mahoney
William R. Freitas
Robert S. Stringer

# BEDFORD 1947 FOR SAVINGS

*OVER A CENTURY OF SERVICE*

**Original Quarters**

Written into the history and records of the growth and development of New Bedford is the financing and banking services rendered to the industries and home seekers of this community in

## More than One Hundred and Twenty-Two Years of Continuous Service Since 1825

BOARD OF INVESTMENT
John Duff, Jr.
Seabury Stanton
Charles Mitchell
Oliver Prescott, Jr.
George B. Knowles
John F. Glennon
Henry J. Perry

AUDITORS
George H. Reynolds
Chester A. W. Best
Edward H. Cook

TREASURER, Elmer A. MacGowan

ASSISTANT TREASURERS
William E. James
Jesse B. Hirst
Adoniram T. Rounsevell

**Assets $61,000,000 Depositors 55,000**

# THE MERCHANTS

*New Bedford's Oldest Banking Institution*

ESTABLISHED 1825

During all the 100 years of the city's existence, Greater New Bedford's largest industries, its small businesses, families and individuals of modest means have utilized the services of the MERCHANTS NATIONAL BANK to their financial advantage.

THE MERCHANTS NATIONAL BANK has set the pace and will continue to lead the way in development of modern banking services which meet your every need.

**Resources $36,000,000**

95 William St., at Purchase — Tel. 8-5241

Two Branches For Your Convenience

1027 South Water St.
GEORGE J. VIEGAS
Manager South Branch

1501 Acushnet Ave.
HOMER J. PARENT
Manager North Branch

Member Federal Deposit Insurance Corporation

# NATIONAL BANK

*Commemorates New Bedford's Centennial*

## How the Merchants Bank Can Serve You

Checking Accounts
Savings Accounts
Safe Deposit Boxes
Trust Service
Travelers Checks
Personal Service Checks
Automobile and Personal Loans
Merchandise Installment Loans
Christmas—Vacation Clubs
Collection and Foreign Exchange
Night Depository

---

**OFFICERS AND DIRECTORS**

MARK M. DUFF, President

HENRY W. TABER, Vice-President

FRANK E. ANDERSON
Vice-President

JAMES PERRIN
Vice-President

ARTHUR M. HOPKINSON, Cashier

GEORGE F. PURRINGTON, JR.
Assistant Cashier

HARRY BURROWS
Assistant Cashier

ELIOT S. KNOWLES
Trust Officer

CLINTON A. JOHNSON
Auditor

---

**DIRECTORS**

Henry S. Knowles
Albert R. Pierce
Henry W. Taber
Mark M. Duff
James A. Collins
Benjamin F. Proud
Joseph D. Murray
George B. Knowles
Seabury Stanton
John F. Glennon
Robert C. Saltmarsh
William S. Downey
Warren M. Goodspeed
Edward V. Lahey
Ernest J. Humphrey
R. Udell Thornton
Thomas A. Mahoney
Joseph F. Francis
Joseph P. Duchaine
John Duff, 3rd
John H. Read
Edward H. Wing

# THE FIRST NATIONAL BANK OF NEW BEDFORD

1832—1947

## PROGRESS

OFFICERS

THOMAS M. GREENE, President
STANLEY KENDRICK, Vice-President
ROGER W. DYER, Cashier
WILLIAM C. PHILLIPS, Assistant Cashier
FRANK SIMPSON, Trust Officer
CHARLES L. RAYMOND, Auditor

DIRECTORS

C. Gardner Akin, Jr.
Walter H. Bassett
Milton E. Borden
Charles F. Broughton
Irving W. Cook
Thomas M. Greene
Stanley Kendrick
William H. Loughlin
James H. Mahoney, Jr.
Frank M. Martin
Lee H. McCray
Louis Miskell
Timothy J. Moriarty, 2nd
John G. Murley
Andrew G. Pierce
Oliver Prescott, Jr.
Patrick Sweeney
Thomas A. Tripp
Elton S. Wilde
Philip E. Young

We offer the facilities of this Institution to those desiring New Bedford Banking Service

Member Federal Deposit Insurance Corporation

# *Banking Services*

to fit
every
requirement of
**BUSINESS**
and the
**INDIVIDUAL**
backed by
**115 YEARS**
of sound
Banking
Principles

COMMERCIAL LOANS

INDUSTRIAL LOANS

CHECKING ACCOUNTS

TRUST SERVICE

SAVINGS ACCOUNTS

## *The* FIRST National BANK

OF NEW BEDFORD

1832 1947

# ACUSHNET & NEW BEDFORD CO-OPERATIVE BANKS

CORNER WILLIAM & PLEASANT

The Bank for People Who are Getting Ahead

## COMBINED ASSETS

## $5,500,000.00

---

## *SERVICES*

**SHARES** Systematic saving for security, home ownership and tax saving shares

**LOANS** Shares Always on Sale
First Mortgages on Real Estate and Share Loans

Open 9 a. m. to 3 p. m. Phone 6-8295

---

## *BOARD OF OFFICERS*

**NEW BEDFORD BANK**

President
John Gibson
Vice-President
Merton C. Fisher

Treasurer and Clerk
Benjamin A. Tripp
Assistant Treasurer
Bertha P. Moquin

**ACUSHNET BANK**

President
Jeremiah Coholan
Vice-President
Seth J. Besse

DIRECTORS

Seth J. Besse
William O. Buzzell
Jeremiah Coholan
Andrew P. Doyle

Merton C. Fisher
Wm. R. Freitas
John Gibson
Eugene F. Phelan
William Stitt

Eliot D. Stetson, Jr.
Bertha P. Moquin
Benjamin A. Tripp
Samuel F. Winsper

**NEW BEDFORD BANK**
Est. 1881

**ACUSHNET BANK**
Est. 1889

# MONEY

to cover your every need
Borrow through the

# MORRIS PLAN

## Loans

**$50 to $10,000 - or More at Usual Bank Rates**

## Savings Accounts

**$1 to $5,000 - Interest computed on daily balance**

*We are Pioneers in Consumer Banking*

**BORROW** where you can **SAVE**
**SAVE** where you can **BORROW**

THE MORRIS PLAN

Open Saturday 9:00 to 6:00—Other Days 9:00 to 3:00

103 WILLIAM STREET NEW BEDFORD, MASS.

# NEW BEDFORD BOARD OF COMMERCE

John Duff Bldg., 628 PLEASANT STREET Tel. 8-5231

## OFFICERS AND DIRECTORS

| | |
|---|---|
| President | ARTHUR S. FRANCIS |
| Vice-Chairman | HAROLD W. CONNOLLY |
| Vice-President | JOSEPH DAWSON, JR. |
| Vice-President | HOWARD P. FARWELL |
| Vice-President | ALBERT RUTH |
| Treasurer | FRANK H. GIFFORD |
| Assistant Treasurer | EVERETT P. READ |
| Executive Secretary | ALFRED R. THACKERAY |

Mayor Arthur N. Harriman
Isaac N. Babbitt
George F. Braley
Everett W. Cole
John Duff, Jr.
Mark M. Duff
Roger W. Dyer
John Gibson
Arthur A. Johnson
F. Goddard Kennedy
Ernest W. Kerwin
George B. Knowles, Jr.
Edward V. Lahey
Elmer A. MacGowan
Andrew W. Macy
Pierce R. McConaughy
Charles Mitchell
Oliver Prescott, Jr.
Dr. R. G. Provost
W. Kempton Read
Robert C. Saltmarsh
Seabury Stanton
Harry C. Tripp
William T. VanNostrand
Millard L. Wheeler
James A. Wright

## HISTORY
### New Bedford Board of Commerce

1919 Incorporated as New Bedford Board of Commerce

| | | | |
|---|---|---|---|
| 1917 | Oliver Prescott, President | 1934 | William Ritchie, President |
| 1919 | Edmund Wood, President | 1936 | Everett P. Read, President |
| 1922 | William Ritchie, President | 1938 | William Ritchie, President |
| 1924 | Arthur W. Forbes, President | 1939 | Everett P. Read, President |
| 1926 | William Ritchie, President | 1941 | Charles Mitchell, President |
| 1928 | Edward Drake, President | 1943 | Everett P. Read, President |
| 1930 | William Ritchie, President | 1945 | Isaac N. Babbitt, President |
| 1932 | Edwin R. Thomas, President | | |

The purpose of the Board of Commerce is to promote the general welfare of New Bedford and surrounding territory.

# Why Take a Chance...

Why take a chance
on a Credit Risk?
When you can obtain a Credit Rating

Why take a chance
on a new employee?
When you can obtain a full confidential
Employment Report

Why worry about skips
when you can obtain efficient
locating service

These services are available at the Retail Credit Rating Bureau. They are available to everyone, both members and non members. Members obtain reduced rates on reports plus the weekly bulletin.

## Retail Credit Rating Bureau
## New Bedford Board of Commerce

628 PLEASANT STREET Tel. 5-7441 NEW BEDFORD, MASS.

ADVISORY COMMITTEE

Thomas A. Mahoney, N. B. Dry Goods Co., Chairman
Walter C. Hutchings, Holmes Coal Co.
Samuel Kaplan, Kaplan Bros. Furniture Co.
William H. Mee, David Duff & Son
Samuel Nuttall, C. F. Wing & Co.
James Perrin, Merchants National Bank
William D. Singleton, Cherry & Co.

Alfred R. Thackeray, Manager

We develop credit and employment reports anywhere in the United States and Canada through our association with 1400 other Credit Bureaus affiliated with the Associated Credit Bureaus of America. Over 100 New Bedford firms, banks, etc. use our services daily.

IN 1886, Richard Sears, a railroad station agent received a box of watches for a North Redwood, Minnesota jeweler who refused them. Sears disposed of them by mail to railroad men of his line. So successful was this venture that he moved to Minneapolis as the R. W. Sears Watch Co.

AFTER moving to Chicago, he joined with Alva Roebuck, a farmer who repaired watches, to form Sears, Roebuck & Co., now one of the world's most famous merchandising units.

IN 1941, the New Bedford store joined the retail stores that serve the nation through local stores and in conjunction with the nationwide mail order service.

AFTER sixty-one years, the same principles upon which Sears was founded still hold true—

**BETTER SERVICE and LOW PRICES**

907 PURCHASE ST.

Tel. 3-9961—Catalogue Dept. Tel. 8-5294

*Satisfaction guaranteed or your money back"*

**The Store with 100,000 Items**

SEARS
ROEBUCK AND CO.

# Sheerin Electric Company

Established since 1836

## ELECTRICAL CONTRACTORS

## HOT POINT APPLIANCES

Founded by John Kehew formerly employed by Samuel Emery, Salem, Mass., in 1836. Mr. Kehew sold the business to Charles R. Sherman and Company of New Bedford, Mass. Mr. Sherman in turn took his son into the firm and changed the firm name to C. R. Sherman & Son. Then this latter firm was succeeded by A. C. Smith in 1905.

A. C. Smith carried on until 1920 when the firm became known as Sheerin Electric Co., with Eugene B. Sheerin, proprietor.

A PRODUCT OF GENERAL ELECTRIC

27 WILLIAM ST. Tel. 8-5358 NEW BEDFORD, MASS.

# Serving New Bedford Since 1850

The New Bedford Gas Light Company was founded in 1850 to supply gas to the city of New Bedford, and in 1888 was consolidated with the New Bedford Electric Light Company, founded in 1883. In 1890, The Edison Illuminating Company of New Bedford, founded in 1884, joined with the older company to form the New Bedford Gas and Edison Light Company.

Ever conscious of its obligation to render the best possible service to its customers the New Bedford Gas and Edison Light Company today serves the community with gas and electricity for light, heat and power in home, office, industry and store.

## NEW BEDFORD GAS
*and*
## EDISON LIGHT COMPANY

# UNION STREET RAILWAY CO.

*Founded 1872*

*75 Years of Public Service*

PREVIOUS to 1872, passengers arriving in New Bedford on their way to Martha's Vineyard were obliged to walk from the depot to the wharf. To provide horse transportation between these two points, the New Bedford & Fairhaven Street Railway Co. was incorporated in 1872. Later the line was extended to Fairhaven. In 1885 the Acushnet Street Railway Co. was incorporated to operate horse cars between the north and south ends of New Bedford. As the competition between the rival companies was proving ruinous to both they were consolidated on April 30, 1887 under the name Union Street Railway Co. On October 19, 1890, the first trolley cars made their appearance on the Mt. Pleasant line, and other lines were rapidly converted from horse to trolley operation. As the city and its industries expanded, lines were extended and services improved. In 1923, the first bus line was inaugurated and this year will see the replacement of the last trolley with modern bus service.

TODAY, over 65,000 passengers each day look upon us as a responsible and dependable public service and part of the community. We employ over 400 people with an annual payroll of over a million dollars a year. In serving the industrial, business and personal life of New Bedford for three quarters of a century, we look forward to a continued share in the change and growth of New Bedford.

**Get there and back the easy way - - -**
**by UNION STREET RAILWAY**

*Growing Together . . .*

# The Standard-Times

97 YEARS YOUNG (1850-1947)

*Congratulates*

## NEW BEDFORD

celebrating in 1947 the 100th Anniversary of its Incorporation

The Standard-Times has been the daily newspaper of more than three generations and today, as of old, brings the news of the day to residents of New Bedford and Bristol County, Plymouth County, Cape Cod, Martha's Vineyard and Nantucket. A welcome visitor in the homes of more than 208,000 residents of this big Industrial, Fishing and Agricultural Market—4th Largest in Massachusetts

## "NEWS

***While it's still News"***

*—Local*
*—World-Wide*
*—Pictures*
*—Features*
*—Comics*

Associated Press—United Press—International News Service

## Associated Press WIRE PHOTOS

pictures from all parts of the world flashed by radio and telephone

*And to Complement This Service*

*—RADIO STATIONS—*

**WNBH**
AM (Amplitude Modulation)
On the Air Since 1921

**WFMR**
FM (Frequency Modulation)
Inaugurated Dec. 9, 1946

MANNING'S

# NEW BEDFORD

AND

# FAIRHAVEN

(MASSACHUSETTS)

# DIRECTORY

INCLUDING CONTIGUOUS OVERFLOW

---

FOR YEAR BEGINNING

## FEBRUARY, 1947

---

CONTAINING

General Directories of Citizens, Classified Business Directories, Street and House Directories, Map, Record of City and Town Governments, Societies, Churches, County, State and United States Governments, Courts, Etc

---

VOLUME LXXI

ESTABLISHED 1836

Price $30.00

COMPILED AND PUBLISHED BY

H. A. MANNING COMPANY

104 HANOVER ST. BOSTON, MASS.

Member New Bedford Board of Commerce
Member New England Directory Publishers Association
Member Association North American Directory Publishers
Associate Member Advertising Federation of America

COPYRIGHT 1947, BY H. A. MANNING CO.

# INDEX TO CONTENTS


Abbreviations..... 135
Advertisers Index..... 23
Alphabetical Directory..... 135
Altitude of City..... 26
American Red Cross..... 59
Apartments..... 1000
Area of City..... 26
Associations, Societies, etc..... 1001
Asylums..... 1046
Bill of Rights..... 1190
Blocks, Buildings, Halls, etc..... 1017
Bristol County..... 218
Cemeteries..... 1022
Churches..... 0023
City Government..... 34I
City Statistics..... 26
Classified Business Directory..... 999
Clubs..... 1001
Commercial Statistics..... 28
Consulate of Portugal..... 636
County Government..... 218
Courts..... 218
Coves, Islands and Waterways..... 995
Educational..... 29
Fairhaven Directory..... 1109
Financial..... 29
Fire Alarm Boxes..... 34O
Fire Department..... 34P
Fraternal Organizations..... 1001
Historical..... 27
Hospitals and Asylums..... 1048
Incorporated Companies (See Alphabetical Directory)
Index to Advertisers..... 23
Industrial Statistics..... 28
Labor Organizations..... 1003
Libraries..... 1053
Location..... 26
Map.....inside back cover
Masonic..... 60
Massachusetts State..... 526
Mercantile Statistics..... 26
Military Organizations..... 1005
Miscellaneous Statistics..... 30
Nationality Statistics..... 28
Numerical Street Directory..... 815
Parks and Playgrounds..... 30
Parks Statistics..... 30
Police Department..... 34N
Political Statistics..... 30
Population Statistics..... 28
Post Offices..... 636
Precinct Lines..... 996
Private Schools..... 1074
Public Schools..... 34M
Railroad Stations..... 1070
Religious and Benevolent Organizations..... 29
Schools..... 29
Societies, Associations, etc..... 1001
State Government..... 526
Tax Rate..... 29
Topography of City..... 26
Transportation..... 29
United States Government..... 776
U. S. Representatives..... 998
U. S. Senators..... 998
Valuation of Taxable Property..... 998
Veteran Military Organizations..... 1007
Ward Lines..... 996
Water Dept..... 34K
Wharves..... 994


## RECAPITULATION

| | New Bedford |
|---|---|
| New Names added | 19,856 |
| Old names taken out | 12,104 |
| Changes of address, etc | 18,360 |
| Total number of changes | 50,320 |


**UNITED STATES COPYRIGHT LAW**

**In Force on and after July 1, 1909**

Section 28—That any person who wilfully and for profit shall infringe any copyright secured by this Act, or who shall knowingly and wilfully aid or abet such infringement, shall be deemed guilty of a misdemeanor, and upon conviction thereof shall be punished by imprisonment for not exceeding one year, or by a fine of not less than one hundred dollars nor more than one thousand dollars, or both, in the discretion of the court.

# ADVERTISERS


NEW BEDFORD

A B C Neon Sign & Maintenance Co 75
Ace Awning Co 91
Acushnet Co-operative Bank 12
Acushnet Process Co 106
Acushnet Saw Mills Co back bone
Akin-Denison Co top lines and 83
Allen Marcus M 75
Almy & Company 95
American Red Cross 59
Anderson & Olsen top lines
Andrews & Pierce Inc top lines
Anthony E & Sons Inc 20
Arrow Corp 73
Arrow Maps 134
Ashley Charles S & Sons back cover and top lines
Atlas Awning Co 91
Babbitt Chemical Specialties Co 118
Babbitt Steam Specialty Co front cover and 115
Bailey Walter P back cover
Barrows J Newton 98
Bebchick Cigarette Service 81
Beckman C E Co 78C
Bent Whitney J Inc 39
Bernique George & Co 98
Better Homes Inc top lines
Blue Ribbon Laundry 70
Board of Commerce 14-15
Boisvert Donat Insurance Agency 94
Boucher's 71
Braley's Creamery Inc N D top lines and 79
Bristol County Blue Print Co corner cards
Bristol County Insurance Agency 97
Bristol County Investment Council Corporation 77
Bush & Co Inc top lines and 69
Campbell Secretarial School front edge
Cape Cod Venetian Blinds Inc 121
Card Thomas B top lines
Caron's Service Station 43
Case Alice S 96
Case Everett B 96
Centennial 34J-34P-35
Cherry & Co top lines
Church Page 44
City Auto Body Co 43
City of New Bedford 34J
Civic Activities 54
Clear'oc Co Inc top lines
Coffin A E Press 132
Community Chest of Greater New Bedford 58
Community Plan Inc 77
Connecticut General Life Ins Co 96
Continental Elastic Corp 121
Continental Screw Co 119
Cornell Dubilier Electric Corp 109
Cornish & Co Inc front cover
Corp Brothers 132
Coville's Garage 42
Croacher Thomas W Estate top lines and 74
Cushing C F & Son 100
Dahill Co top lines
Dairy Council of New Bedford 62
Davison Publishing Co 120
DeCoffe Alice P C 36
Delano top lines
Dennison Memorial of the Ladies City Mission Society 65A
Don's Inc 43
Duff David & Son front cover and 82
Durant John W Co Inc 78C
Eagle Sign Co 36
Electric Service & Sales Co In 74
Elm Motors 43
Fairhaven Mills Inc 134
First Baptist Church 46
First National Bank of New Bedford 10 and 11
Flood Ernest J Insurance Agency 96
Francisco Oliveira Travel Agency top lines
Frates Dairy 80
Frates Motors Inc 40
Fuller's top lines
Fur House of Sidney top lines and 70
Furnan's Auto Co 41
Furtado's Dairy top lines
Gibson John corner cards
Gidley Cyrus J 99
Gidley—Jeweler 99
Glynn Matthew A 94
Gobell John J Co top lines
Goddard & Borden front cover
Godreau Music Center 72
Gold Bond Sterilizing Powder Co 134
Goodyear Service Stores 41
Gosnold Mills Corp 105
Greater New Bedford Community Chest 58
Greene & Wood Inc 2 and 3
Gulf Hill Dairy Inc top lines
Handy Jonathan Co Inc corner cards and 89
Harvey Hotel 93
Haste P J Co 97
Hathaway Machinery Co 78E
Hathaway Manufacturing Co 104
Hathaway Oil Co Inc top lines and 78B
Hathaway's Laundry 72
Hawes Electric Co top lines
Hemingway Bros Interstate Trucking Co top lines and 132
Herman's Liquors Inc 81
Holmes Coal Co corner cards and back cover
Holy Name R C Church 47
Hoosac Mills Corp 111
Hotel Garage back cover and 42
Hotel Harvey 93
Hotel New Plaza 93
Household Furnishing Co bottom edge and 86
Howland Linen Supply Co Inc 70
Humphrey & Covill 97
Hutchinson H S & Co 128
Industrial 101
Interchurch Council of Greater New Bedford 45
Joe's Refrigeration & Store Equipment 74
Johnson & Moreau 39
Kane Phillip J Inc 131
Kaplan Bros Furniture Co 133


KEMPTON LIBRARY GIFT OF

Karten's Jewelers 99
Kennedy & Kirwin 127
Keystone The Inc back cover
Kidder, Peabody & Co 77
Kinyon School The corner cards
Kirby George Jr Paint Co 78E
Knowles Loom Reed Works 120
Knowlton's Coffee House & Restaurant 93
LaFrance—Jeweler 99
Lambeth Rope Works 120
Leahy M J Co top lines
Lighthouse Service Station 84 and front cover
Linden Motor Car Co Inc 40
Lloyd's 71
Luiz Guilherme M & Co 96
Mac's Tire & Rim Service Co 42
Manning H A Co 1108
Manufacturers Page 101
Marine Radio & Electric Co Inc 78D
Mason Furniture Co 87
Masonic Temple 60
Massachusetts Steamship Lines Inc 127
Maye & Ney Transportation Co 131
McMullen A D Inc top lines
Mendell Electric Mfg Co 121
Merchants National Bank of N B 8 and 9
Metropolitan Motor Car Exchange 42
Mid-Town Garage back cover and 37
Modern Town Crier opp 1101
Monarch Clothing Co 121
Moore J Edward 36
Moriarty T J top lines and 91
Morris Plan Bank of New Bedford 13
Morse Twist Drill & Machine Co 113
Motor Sales Co of NB back cover
Murach & Son 85
Mutual Trust Life Ins Co 96
Nashawena Mills 112
National Pairpoint Co 117
National Playthings 117
Nausett Coal Co front cover
Naushon Mills Inc 110
New Bedford Acceptance Corp 77
New Bedford Board of Commerce 14 and 15
New Bedford Boiler & Machine Co Inc 90
New Bedford Bookshop corner cards
New Bedford Brass Foundry 118
New Bedford Centennial 3I–34F
New Bedford Children's Aid Society and New Bedford Family Society 61
New Bedford City of 34J–34P
New Bedford Co-operative Bank 12
New Bedford Dry Goods Co top lines 66 and 67
New Bedford Five Cents Savings Bank 4 and 5
New Bedford Gas & Edison Light Co corner cards and 18
New Bedford Hotel top lines and 92
New Bedford Institution for Savings top lines 6 and 7
New Bedford Joint Board TWUA-CIO insert opp Textile Workers Union
New Bedford Morris Plan Co 13
New Bedford Pet & Supply Co 81
New Bedford Port Society 56 and 57
New Bedford Rayon Co 108
New Bedford Standard Times 20
New Bedford Steam Dye House 70
New Bedford Steel & Supply Co 90
New Bedford Storage Warehouse Co 129
New Bedford Travel Bureau back cover
New Bedford Visiting Nurse Assn 63
New Bedford Wall Paper Co 91
New Bedford Y M C A 65
New England Cleaners & Dyers 71
New England Overall Dry Cleaning & Supply Co 72
New England Plate Glass Co 119
New Plaza Hotel 93
Nonquitt Mills 114
Normandy Print Works 118
North End Laundry top lines
Nunes Upholstering Co 96
Old Darmouth Historical Society 55
Oliveira Francisco Travel Agency top lines
Olympia Jewelry Co front cover
Oregon Dye House Inc top lines
Pacheco Antone 74
Pacific Oil Co front cover and 84
Packard New Bedford Co back cover and 37
Paragon Stamp Works & Printery top lines
Paragon Travel Agency top lines
Park Cab 131
Park Oil Co Inc 40
Patricia's Beauty Shoppe 93
Paul & Dixon 95
Paulding John I Inc 103
Peirce The Florist 78
Peirce & Hook back cover and 38
Plumbers' Supply Co top lines
Polk R L & Co 126
Poole Erford Wilson 75
Poor Bros 98
Pothier Joseph A & Son 78
Print Shop 128
Provost & Thibault Baking Co 80
Publishers Notice 34J
Radcliffe's Bakery 80
Radio Station WFMR 20
Radio Station WMBH 20
Rainbow Cleansers & Dyers corner cards
Red Cross 59
Rex Monumental Works 78
Reynolds Printing 128
Rezendes Furniture & Radio Co Inc 88
Rodman Club Bottling Co 81
Rodman Herbert L 41
St James R C Church 50
St John The Baptist R C Church 53
St Lawrence R C Church 49
St Luke's Hospital 125
St Mary's Catholic Cemetery 49
Salvation Army top lines and 48
Sassaquin Sanatorium 123
Sawyer & Murphy 36
Schmidt Mfg Co 119
Sears Roebuck & Co 16
Servall center back cover
Sharp H & Son 127
Sheerin Electric Co front cover and 17
Smith Clarence A Jr back cover and 37
Smith Paul L Agency Inc 94
Sol-E-Mar Hospital For Children 124
Soule Mill 102
Sowle Frederick H 78
Sowle H V 78
Standard Electrical Co 73
Standard-Times 20
Stanley Oil Co top lines top edge and 78-A
Star Store top lines 66 and 67
Stone Albion B 98
Surplus Sales Co 72

Swain School of Design 76
Swift M C & Son front cover
Swift Merton W 36
Swift Merton W & Co 36
Textile Workers Union of America see insert opp name
Trinity Methodist Church 51
Tripp Norris H Co 75
Tucker Anthony & Co 95
Union Hospital of New Bedford 122
Union Street Railway Co 19
Unitarian Church 52
Victory Cab back bone and 130
Volunteers of America top lines and 64
WFMR 20
WMBH 20
Walecka A & Son 131
Wamsutta Mills 107
Washington Jewelry Co 99
Wefer & Parker 97
Wheaton Hiram & Sons Inc back bone top lines and 116
White Clinton H 73
White's Farm Dairy top lines
Willey's Inc 71
Williams George P top lines and 73
Wing C F Co Inc top lines and 68
Young Men's Christian Association 65
Young Women's Christian Association 65B

ACUSHNET

Acushnet Process Co 106
Acushnet Saw Mills Co back bone
City Auto Body Co 43
Rodman Herbert L 41
White's Farm Dairy top lines

BOSTON

Polk R L & Co 126

FAIRHAVEN

Browne Pharmacy 1107
Casey Boat Building Co Inc 78F
City Auto Body Co 43
Dartmouth News 1107
Delano Clarence F Inc 1103
Fairhaven Institution for Savings 1102
Fairhaven Star 1107
Fairhaven Water Co 1107
Gold Bond Sterilizing Powder Co 134
Hathaway Machinery Co 78E
Kelley D N & Son Inc 78F
Manning H A Co 1108
Marine Radio & Electric Co Inc 78D
Millicent Library 1106
Moore J Edward 36
National Bank of Fairhaven 1101
Nye William F Inc 1105
Riverside Cemetery 1104
Spring St Auto Service Station 1103
Taylor Frank C Inc 1105
Thompson M D & Sons 78D
Thompson Propellor Co 78D
Whites Farm Dairy top lines

FALL RIVER

Kaplan Bros Furniture Co 133
Peirce The Florist 78
Regal Floor Covering Co 88
Speedwell Farms Ice Cream Co 80

NORTH DARTMOUTH

Braley's Creamery Inc top lines and 79

RIDGEWOOD N J

Davison Publishing Co 120

SOUTH DARTMOUTH

Gulf Hill Dairy Inc top lines
Sol-E-Mar Hospital For Children 124
Williams George P top lines and 75

**A FREE INFORMATION BUREAU**

*At Your Service*

**Board of Commerce Rooms, Duff Building**

**A Metropolitan service has been established by H. A. Manning Co., Directory Publishers. These are official City Directories and may be consulted FREE for single references by the general public. Your local City Directory is also on file in Directory Libraries in other cities for free public use.**

**LIBRARY HOURS: 9 a. m. to 5 p. m. Daily; Saturdays to 12 Noon**

# NEW BEDFORD

## *"One of the Most Interesting Cities in America"*

### COMPILED BY H. A. MANNING COMPANY, WITH THE ASSISTANCE OF THE NEW BEDFORD BOARD OF COMMERCE

The publishers of this Directory consider it advisable and desirable to set forth the following paragraphs, in as simple and attractive a manner as possible, to enable the readers of these descriptive pages to comprehend as many of the outstanding features of New Bedford as limited space permits. The local resident, the visitor, and the distant reader about New Bedford, wish to gain an impression of New Bedford as well as to have at hand a statistical reference regarding the city and its people. It is the publisher's aim to portray as much of New Bedford's charm and greatness as is consistent with facts. We believe with John Cotton Dana, the great librarian, that "Good citizenship springs from a knowledge about one's own community." The teachings of the City Map and the City Directory about localities, districts, street locations, street changes, growth of sections and general city changes are of great importance to property owners, old residents, new residents, and school children. Racial characterists of names in the Directory enable the consultant to gain a very comprehensive knowledge of the inhabitants of the city and many other educational facts. Notable men all through history have contributed their philosophy as to the value of knowledge about the home town. Here is one from Abraham Lincoln: "I like to see a man proud of the place in which he lives. I like to see a man live so that his place will be proud of him." In studying the following remember that the New Bedford Directory disseminates this information far and wide where this Directory represents New Bedford in the Free Directory Library Exchange System of North America. The New Bedford City Directory, with over 1250 closely printed pages, is the City of New Bedford in book form, its family and social life, business and industrial life is portrayed in great detail. The publishers invite and accept constructive criticism and suggestions for the improvement of the Directory for the benefit of New Bedford and all interested.

"LUCEM DIFFUNDO—
—I DIFFUSE LIGHT"

**LOCATION**—Symtomatic of its location New Bedford is called "The Gateway to Cape Cod." It is also known as "The Whaling City." Both of these cognomens are very apt as they pertain to its location as well as its character. As a gateway to the most delightful old region in America—Cape Cod, it is so situated that it is the "capital" of this summer land. The location at the northwest end of Buzzard's Bay early appealed to seafaring folk who have forever attached the name of their calling to the city. Because of its geographical location and many other advantages New Bedford is the logical place for both the tourist and traveller to make their headquarters if they desire to visit the industrial centers or the various shore and inland resorts of Southern New England. Boston is 56 miles, New York City 210, Providence 31, Fall River 13, Worcester 79, Provincetown 89, Springfield 111, Schenectady 221, Buffalo 486, Chicago 1,034, Montreal 379, Concord 134, Bangor 289, Burlington 285, Philadelphia 308, Washington 443.

**TOPOGRAPHY**—New Bedford is most beautifully situated on Buzzards Bay and the remarkable sea coast country adjacent to Cape Cod. It covers an area of 19.39 square miles, and is an average of 60 feet elevation above sea level within the city limits. The city has a perfect drainage because of the rising ground from the harbor to the resident sections of the city. To the north the terrain is rolling and ideal for residence; to the west it is level sea coast land; to the east begins the famous Cape Cod county. While there are no hills or mountains within the New Bedford district, the country has its charm in the sea coast, the beaches, the pleasant drives through woods and by lakes. It is a most pleasant section in which to live. The city is elongated in its measure, with a length of ten miles and width of two and one half miles. Acushnet Avenue is the longest lateral street of eight and one half miles, more

NEW BEDFORD WATERFRONT FROM FAIRHAVEN

than six miles of it devoted to business. Kempton Street is the longest cross street, of one and three fourths miles; this street continues in to a through way to Fall River and the west. Ashley Boulevard takes part of the traffic of Acushnet Avenue entering from the north and cutting through to the central section of the city for two and three fourths miles, facilitates to eliminate congestion of traffic in the down town sections. The extreme lower end of the city extends into a peninsula of one and one half miles in length, ending in Fort Rodman. To the west of this peninsula is Clark's Cove and to the east is the Acushnet River which forms the main channel of the harbor and here enters into Buzzards Bay.

**VIEW LOWER SECTION CITY OF NEW BEDFORD**

**HISTORICAL**—The history of New Bedford is replete with interesting facts about its past. It is a city with a glorious past, a great present, and a promising future. Here in this city was enacted one of the greatest romances of modern history—the whaling industry, the only complete record of the birth, life and death of a great industry. Of the total number of 554 whaling ships afloat in 1839, 177 were from New Bedford and 44 from Fairhaven; 221 from this port. There are probably more legends connected with New Bedford than any city in America. New Bedford always did things. They say that fathers used to give whales to their daughters for wedding doweries, and portions for their nieces with a few porpoises apiece, and that there were reservoirs of oil in every house, and every night they recklessly burned their lengths in spermecetti candles. Much has been written about Old Time, New Bedford that it would be impossible to touch upon in this brief paragraph. There is little doubt that New Bedford was founded and made famous by men of great worth and bravery. "The brave houses and flowery gardens came from the Atlantic, Pacific and Indian Oceans. One and all they were harpooned and dragged up hither from the bottom of the sea." There are many monuments to these times scattered about New Bedford. There is the Mariners Home on Johnny Cake Hill; Seamen's Bethel next door, where you will see the unique Cenotaphs to the Sea Dead; here, also, you will see the tablet dedicated to the memory of Captain George Fred Bilton, the most picturesque of our whaling captains; the whaling museum of the Old Dartmouth Historical Society on Johnny Cake Hill, contains a hump-backed whale skeleton, the Lagoda, the largest whale ship model in the world and on the surrounding walls are displayed a large variety of whale irons; there are Figure Heads taken from the prows of by-gone ships, and stern boards showing the craftsmanship of the old shipbuilders; also examples of the old shops that carried on trade in this city during the whaling era; in the public library will be found a wealth of material on the whaling era. In the City Hall the oldest continuous meterological

**A POPULAR HOTEL**

records in the United States are kept; the Old Friends Meeting House is the first meeting house for religious purposes erected in the city and still in use; there are many beautiful old homes of the whaling era in New Bedford and they add much to the charm of the city; this from HermanMellville's story, "Moby Dick:""The town itself is perhaps the dearest place to live in all New England ... Nowhere in all America will you find more patrician-like houses, parks and gardens more opulent than in New Bedford." New Bedford however, is more than a city of the past, it is alive and teeming with modern history. It is making history today just as truly as it did years ago. It has been transformed into a commercial, financial, industrial and residential city with all that implies.

**POPULATION**—The growth of New Bedford has been on an upward trend for many years, with temporary set backs it has grown from 3,313 in 1790 to 121,217 in 1920. Since 1920, owing to the depression of business there has been a loss and the 1940 census gave 110,341 as the correct population. The publishers of this Directory estimate present population as 116,000 based on the number of families and the number of names appearing in this Directory. Growth shown as follows since 1790 when it was 3,313; 1800, 4,361; 1810, 5,651; 1830 7,592; 1850, 16,443; 1870, 21,320; 1890, 40,733; 1900, 62,442; 1910, 96,652; 1920, 121,217; 1930, 112,597; 1940, 110,685. New Bedford, as a city, has a diverse population which holds much interest for the student of nationality communities. Of its population of approximately 116,000 about 69 per cent are native born; another 26½ per cent are foreign born white; 3¾ percent are Negro and ¼ of 1 per cent represent other races. The predominating nationalities are Portuguese, French-Canadian, English and Polish; however, practically all European Countries are represented. The Negro population, also, may be divided as to nationalities since West Indian, Cape Verdean (Portuguese) and American Negroes make up its numbers. Some people refer to the city as a little League of Nations and civic groups recognize these various interests. This is shown by the local radio station having regular Portuguese hours,French hours,and occasional Polish programs. For more than a century since the days of the underground railway when New Bedford was one of its stations, the community has had a tradition of racial tolerance and cooperation. Population of contiguous territory to New Bedford is about 25,000; population within 8 miles of City Hall, 140,000; population within 75 miles, 5,000,000. In New Bedford there are 27,920 families, with 9,465 owning their own homes and 17,936 tenant families. Total population covered by this Directory is 138,000.

**INDUSTRIAL**—During the decline of the whaling industry New Bedford turned its attention to other pursuits, and proved eventually to be just the place for the development of the manufacture of fine cotton goods and is today a leader in production of this commodity. It also produces large quantities of cotton and silk dress goods, cotton and rayon cloth cotton and rayon yarns, blankets, sheets, pillow cases, etc. There is also manufactured here the following: fine tools, twist drills, screws, dies, cut glass, shirts, underwear, overalls, suits, cloth caps, shoes, paper goods, boxes, sheet copper and brass, soap mechanical and steam toys, electrical devices, refined oils, cotton banding and webbing, tire fabrics, electrical products, eyelets, sails, boat building, fisheries, automobile bodies, automobile tops, awnings and tents, carbonated beverages, fermented beverages, boilers, dairy products, chemicals, cigars, men's trousers, concrete blocks, confectionery, rope, cordage and twine, ale, beer, prepared foods, ice cream,ladders, looms, machinery, mattresses, proprietary medicines, pickles, plating, wood screws, canned fruits and vegetables, pajamas etc. New Bedford is particularly well adapted to manufacture and has a large and well trained labor market. 160 manufacturers employing over 25,000. There are over 25,000 workers with living costs favorable to industries. Labor troubles are at a minimum here. All the factors are favorable to the future of industrial New Bedford. Stocks and bonds of 26 of the New Bedford's industries are listed on the stock exchanges. It is one of the largest yachting and fishing centers on the coast. Within 400 miles of New Bedford is a manufacturers market of over 30,000,000 population.

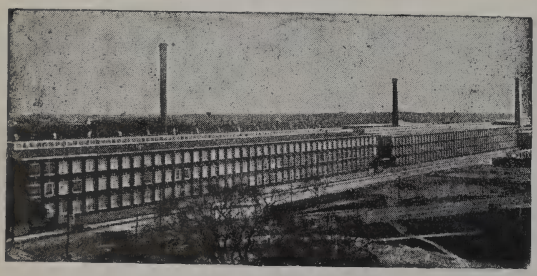

MODERN COTTON MILL

**COMMERCIAL**—New Bedford has a trading radius of over 50 miles and serves in winter a population of nearly one half million, in summer

PLEASANT ST. CIVIC CENTRE

the population is greatly increased by summer residents. The wholesale population exceeds 500,000. There are three distinct trading centers in New Bedford. The main and principle trading center is near the heart of the city and consists of a well built and attractive business section with about three miles of store frontage; the south end has an extensive business section of perhaps two miles of stores and the north end about the same. There is a total store frontage of over eight miles. There are 1892 retail stores doing an annual business of $40,061,000, representing distribution of 16 major products, with 1,890 officials and proprietors, employment is given to 5,609 who are paid annually wages of $5,816,905. There are 137 wholesale establishments with annual sales of $23,979,844. Total wholesale and retail business annually is $64,140,484.

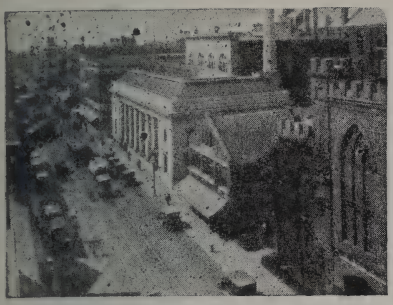

PURCHASE ST. BUSINESS SECTION

**FINANCIAL**—New Bedford has eight banking institutions, among which are 3 national banks, 2 savings banks, 2 co-operative banks and one Morris Plan bank. The deposits in commercial banks, at the beginning Jan 1,1947 $70,704,429.78 total resources were $75,631,480.02, and clearings for the year of Jan 1, 1947 were $91,000,368.52 the savings bank deposits were $85,486,244.90, Jan 1, 1947. Total deposits in all banking institutions were $157,673,134.16. Assessed valuation of property is $85,710,250. Tax rate $45.20 per $1,000. Bonded debt of city as of Dec. 31, 1946 $1,630,734.93. Post office receipts in 1946 were $719,745.26.

**TRANSPORTATION**—Two divisions of the New York, New Haven & Hartford Railroad enter New Bedford and have 3 terminus here. The city is served by the Union Street Railroad Company, which is supplemented by an extensive bus service. Highways diverge to the north, northeast, west and east along the coast and route numbers U. S. 6 and (Grand Army Highway) Mass 140 and 18 are very fine highways. Motor truck service is also extensive. Two large modern piers are available for ocean shipping. The Greene & Wood Wharf is 425 feet long with 24 feet of water on the north side and end. It has large storage and transit shed. The State Pier is 750 feet long with 30 foot draft. and is being improved. These piers have rail connections and all modern conveniences for the handling of traffic. Freight and passenger steamship service is operated during the summer months to and from New York. Daily freight and passenger service is operated to the Islands of Martha's Vineyard and Nantucket. Monthly freight service by steamship between New Bedford and Pacific Coast ports. There are excellent warehousing facilities in New Bedford for goods transported to and from the city, five public modern warehouses with capacity of 12,400,000 cubic feet, cotton capacity 300,000 bales. New Bedford is the spot cotton market of the north. There is a municipal airport serving New Bedford.

POST OFFICE

**RELIGIOUS AND BENEVOLENT INSTITUTIONS**—There are 81 churches in New Bedford and 11 in Fairhaven, making a total of 92 churches in the greater city. These church edifices are well placed over the 10 miles north and south and the 5 miles east and west that the city covers and add much to the charm of the city. Following 19, denominations number; Roman Catholic, 24; Baptist, 7; Methodist, 6; Advent, 4; Episcopal, 5; Hebrew, 3; Congregational, 4; Colored, 3; Lutheran, 1; Friends, 1; Latter Day Saints, 2; Christian, 1; Christian Science 1; Nazarene, 1; Presbyterian, 1; Unitarian, 3; Greek, 1; miscellaneous, 12. There are 5 convents and 16 religious schools. There are excellent Y. M. C. A. and Y. W. C. A. buildings. The Salvation Army is well situtated in its barracks and the Volunteers of America are active.

**EDUCATIONAL**—The public school system of New Bedford enjoys good ranking. There are 35 schools with a registration of over 10,800 pupils. These include 1 senior high school

and 2 junior high schools. Number of teachers, 525. Value of public school property is $6,321,325. There are also 13 Parochial schools with 4,900 pupils. New Bedford Textile School is located here. There are four private and commercial schools. There are 5 convents. The public library has a main building of pretentious proportions and design, with 3 branches to serve important districts; there are over 235,000 volumes. The City Directory Library is maintained by the H. A. Manning Company at the New Bedford Board of Commerce for free public use, with directories of more than 1,000 cities and towns.

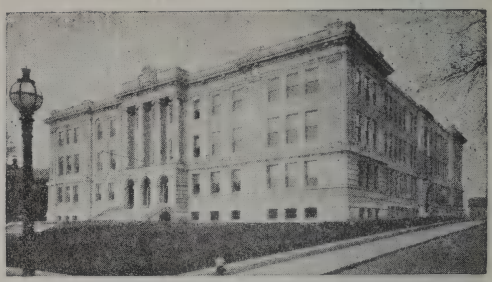

NEW BEDFORD HIGH SCHOOL

**POLITICAL**—Representative districts, 6th, 7th and 8th Bristol for 1940. Sixth district with two representatives includes wards 1 and 2 and 15,636 New Bedford legal voters Seventh district with 2 representatives includes wards 3, 4 and 5 and has 15,938 New Bedford legal voters. Eighth district with 1 representative includes ward 6, has 7,307 New Bedford legal voters. A total for the three districts of 38,901 legal voters.

BROOKLAWN PARK

**RECREATIONAL**—New Bedford has 10 parks with an acreage of 254.59. These parks are well placed around the city to furnish recreational spots for the citizens. There are 6 playgrounds with acreage of 53, these are equipped with modern conveniences and instructors conduct open air classes. There are 3 private golf courses available for residents of New Bedford as well as visitors and a municipal course under construction. New Bedford is a well situtated city and easily lends itself to the play hours of its citizens and visitors. There are many accessible points of interest such as the beaches, the boat trips all the way from large and small harbor crafts to ocean going Vessels to nearby ports and islands; pleasant drives along the sea coast and to the inland lakes. New Bedford maintains its competitive sports contests with other cities in New England, and stands well, much of these activities spring out of its public parks and playgrounds sports programs; valuation of parks and equipment is $1,692,992.00.

**MISCELLANEOUS STATISTICS**—New Bedford has five hospitals with 450 beds There are 16 homes and asylums. There are 12 theatres with seating capacity of 15,671. There are 4 cemeteries of 215 acres. Seven daily newspapers. 5 weekly newspapers, 2 semi-weekly newspaper. 11 hotels. Average temperature is 48.5 degrees. The annual rainfall is 46.11 inches. Climate average 48.5 degrees. More than 200 fraternal, social and service organizations are represented here.

**CITY STATISTICS**—The form of government is Mayor and city council. Rainfall annually 46.11 inches. The total street mileage is 218.22. Miles of gas mains are 292 sewers 207.75 miles, street railway lines have 12.72 miles and bus lines 32 within the city not including interurban. Number of water meters 17,504. 1946 building permits were 1,326 for a total of $2,241,579,117 new dwelling units. Light meters 35,014, gas meters 31,387. Capacity of water works 26,000,000 gallons with average daily pump of 13,000,000 gallons. There are 214.09 miles of water mains. Water works plant value, $6,928,363.88. Fire department has 207 paid men with motor equipment, 8 engines, 3 hose and chemical wagons, 5 hook and ladders and 11 stations; value of property, $684,732.50. Police department has 200 men with 3 stations and 17 pieces of transportation equipment; value of property is $330,998. For further information write the publishers of thisDirectory or the NewBedford Board of Commerce.

New Bedford is becoming a convention city. The facilities are of sufficient extent to compete with important NewEngland cities. Normal capacity of hotels, inns, tourist homes and available rooms in private homes accommodates well over 5,000 visitors.

---

**For further data regarding New Bedford, address the New Bedford Board of Commerce or, H A Manning Company, Publishers of this Directory**

# The Centennial of New Bedford as a City

## *1847 — 1947*

The last one hundred years were years of great change. The time involved may not be too long until viewed in the accomplishments since 1847. It is then we do realize that 100 years of activity and energy in a city and its people will produce tremendous changes. New Bedford's transition during this time is aptly described in the words of Thomas Reed in speaking of New Bedford as "a City equally at home on land or water."

How these changes took place and the people involved in them have been told in many ways and will be in the future because New Bedford has a history and a future it can be proud of and tell about.

It is appropriate that the present City Directory mark this occasion with a Centennial edition. Reflecting the city by a recording of its peoples, organizations, businesses, industries and government by actual census canvass, the City Directory is, with every issue, an outstanding history of the community it serves.

So in this Centennial year, we would like to go back over the Directory volumes for the past 100 years to see in what way they record the changes the past century has brought to our city. A humble realization of the enormity of our task is apparent when we try to pick out the outstanding facts from over 50,000 pages of information contained in the 81 issues of the directory. Therefore, as mere mortals, we trust the editors will be excused for the errors (slight, we hope) and the omissions of those who should have equal prominence and mention in a historical recording of this type.

What was New Bedford like in 1847? There was forest and field where there are now mammoth mills and tenement blocks. The most thickly settled part of town was south of Madison Street and east or Purchase and Pleasant Streets, then Fourth and Fifth Streets, ended at School Street with meadows beyond. County Street led to Clarks Cove. It was an era of wealth and recovery from the War of 1812 which had driven our whalers from the seas. Stately mansions were built and added to the physical charm and fame of the town. Among these was the home of William Rotch, Jr., now standing on Johnny Cake Hill serving as the famous Mariners Home.

The motto of the city was "Lucem Diffundo"—"We diffuse light". It was the light of whale oil lamps and candles that made the fame of New Bedford world wide and its growth and prosperity great during this period.

That was the picture, broadly 100 years ago. But now, let us bring it to a focus through the detail of the Directory volumes and start our story of facts.

In the year 1847, there was no directory published although there had been four previous to that time by HENRY H. CRAPO starting in 1836. The one nearest to this first year of New Bedford as a city was 1845 and from which we record a few facts to visualize the city.

The directory contained 238 pages and its page size was approximately seven by four inches. A general description of its contents and the problems of the task can best be described by reprinting the Preface in the volume.

"The Fifth Number of the New Bedford Directory and Town Register is at last presented to the public, and with it the author's solicitude for its favorable reception. And although it is not presumed to be entirely free from mistakes and errors, yet it is hoped that the number of such may not be greater in this than in any similar work. My aim certainly has been that it would be complete and accurate in every respect—without omissions, and free from errors. There are, however, many difficulties to be encountered in producing a work of this kind, which do not readily present themselves to the mind of those entirely unacquainted with the task. Much of the information must necessarily be derived from third persons, (even after a personal call by myself at every dwelling) who, in very many instances, either from ignorance or indifference, give it erroneously. Again, many are disposed to withhold the desired information, both in relation to themselves and their friends, from some valued and undefined apprehension that it may be used to their disadvantage. Another and not a slight dificulty is experienced in the changes and removals that are constantly taking place during the progress of the work. These, and many others of a similar character, together with the many and varied duties devolving upon me, aside from the publication of the Directory, have made what might perhaps be regarded in itself a work of little moment—one nevertheless, of much care and labor.

"The present number, it is presumed, will be found to contain the usual amount of valuable information. In its form and arrangement it does not vary very materially from the former numbers. The statistical information, both in reference to Municipal affairs and to the Whaling business, embraces the four years which have elapsed since the publication of the Fourth number. By this course, the different numbers of the Directory, although appearing only at two or more years, will become complete ANNUAL depositories of such information, and consequently a convenient and useful work of history reference, long after it might otherwise be regarded as obsolete.

"The Shipping List has been omitted, in consequence of the weekly publication of the "Whalemen's Shipping List and Merchants Transcript" by HENRY LINDSEY, ESQ., which renders its continuance here no longer necessary; but such general information in relation to this, to us, all absorbing branch of business, as it was believed would interest the public, has been inserted.

"The BY-LAWS and ORDINANCES of the Town have been added at the close of the work under the express authority and sanction of the Selectmen . . . . . .

"I would embrace this opportunity of returning my grateful acknowledgements to those . . . who have answered my numerous inquiries and otherwise rendered me their aid and assistance."

HENRY H. CRAPO

New Bedford, Oct. 31, 1845

Mr. Crapo was listed as follows:

CRAPO Henry H., town treasurer and clerk, Not. Pub. and Public Administrator, office No. 1 Town Hall, Cheapside, House 106 Washington.

Among the facts recorded in this fifth directory is that there were:

| | |
|---|---|
| Names in the Directory for 1845, (No. 5) | 5,479 |
| Names expunged | 1,625 |
| Names added | 2,518 |
| Whole number of alterations, exclusive of removals | 4,143 |

The estimate made by Mr. Crapo from his directory work of the population of New Bedford was 16,008.

The difficulties pointed out by Mr. Crapo in his PREFACE above probably account for no directory being issued in 1847 and also that the work was taken over in 1849 (the next edition) by C. & A. TABER, Booksellers.

The facts and history in this 1845 Directory are engrossing and revealing of the times but we will skip to the 1849 issue for a few glimpses of New Bedford immediately after it had become a city.

This issue points out, very briefly, that New Bedford had received its City Charter on March 18, 1847 and that Abraham H. HOWLAND was the first mayor. The City Register, along with a complete list of government officials and committees shows that there were:

Five banks, among them the MERCHANTS NATIONAL BANK and the NEW BEDFORD INSTITUTION FOR SAVINGS are still in business.
Six Insurance companies almost completely devoted to the insuring of whaling cargoes.
Other corporations included the following industries that were the start of the city's industrial growth as whaling reached its peak.
"New Bedford Steam Mill Corp. running 7,500 spindles and turning out 25,000 yards of 39 inch sheeting per week."
"WAMSUTTA MILLS CORPORATION running 10,000 spindles and turning out 22,000 yards fine 40 inch sheeting per week."
NEW BEDFORD CORDAGE incorporated in 1846 and listing their officers, directors, supts. and location.

Among present day societies, the NEW BEDFORD PORT SOCIETY was listed with officers, managers and its purposes. Such other indications of the times were the "Bristol County Anti-Slavery Society" and the "New Bedford Washington Total Abstinence Society."

Fraternal lodges listed show the MASONIC LODGE OF ADONIRAM ROYAL ARCH CHAPTER chartered in 1816 as one of the oldest in existence today.

There were twenty-three churches listed with ministers.

Public Schools numbered 28 with 58 teachers and 3,755 pupils.

Of the three private schools recorded, one, FRIENDS' ACADEMY is still serving the youth of the city.

There were five newspapers published of which the NEW BEDFORD MERCURY, a weekly, and the DAILY MERCURY, a daily, published by BENJAMIN LINDSEY have connections with the city's papers for 1947.

There were four hotels of which the PARKER HOUSE and the MANSION HOUSE were the most famous.

Although the 1849 Directory contained no list of whaling ships and other facts about the whaling industry, it was apparent that that trade was the predominant one from the listings of occupations and the information of advertising business houses. Common were such listings as:

"Akin Joseph, in ship Roman, b. 51 Seventh cor. Bush."
"Taber (Gamaliel) & Tobey (Charles C. P.) ship, wheel and pattern makers, 48 North Second."

The change in the times as indicated in this sixth issue of the directory to the present can be caught at a glance through the listing of names. Names still familiar and carried on in New Bedford were predominent in number then such as: Akin, Allen, Almy, Ashley, Brownell, Coffin, Cook, Crapo, Delano, Gifford, Grinnell, Hathaway, Howland, Kempton, Macomber, Nye, Parker, Peirce, Perry, Pierce, Potter, Read, Reid, Rodman, Russell, Sherman, Smith, Snow, Spooner, Taber, Tripp, Wilcox, Wing, Wood. Of the names now predominent in number in the directory there were only 9 Francis, 29 Perrys, 6 Sylvia no Souza.

The 1852 Directory listed William J. Rotch as mayor. A listing for the INDEPENDENT ORDER OF ODD FELLOWS indicated that it had been chartered in 1845. The first listing for EDMUND ANTHONY with his son as printers and publishers of the REPUBLICAN STANDARD "a weekly paper in its third volume, published every Thursday morning at No. 7 North Water street" and the DAILY EVENING STANDARD "also published at No. 7 North Water Street by Edmund Anthony."

The 1856 issue, which was printed by E. Anthony showed for the first time the NEW BEDFORD FIVE CENTS SAVINGS BANK as incorporated in 1855 with GEORGE HOWLAND, JR., as president. The NEW BEDFORD GAS LIGHT COMPANY, although incorporated in 1850 was not listed until this issue and with WILLIAM C. TABER as president. Other new listings in that year were the GOSNOLD MILLS and the NEW BEDFORD VINEYARD AND NANTUCKET STEAMBOAT COMPANY incorporated in 1854 with that pioneer in so many New Bedford greats, JOSEPH GRINNELL, as president. This with his presidency of the New Bedford and Taunton Railroad Corp. incorporated in 1838 shows transportation was changing and improving. Description of the new steamboat company noted that "This company owns and runs the fine Steamer Eagle's Wing, 410 tons burthen, between New Bedford and Nantucket, touching at Holmes' Hole and Woods' Hole." Among literary institutions of importance today, the NEW BEDFORD FREE PUBLIC LIBRARY was first listed in this issue with the following information. "Instituted in 1852, at 139 Union Street, Present Number of volumes, 8,500" with a list of trustees included. It was during this year and 1857 that the peak of New Bedford's prominence in whaling was reached. Of the 796 whaling vessels registered in the United States, 329 came from the port of New Bedford.

In 1859, the discovery of petroleum heralded the beginning of the end of the whale oil industry which had been the stimulent along with the energy and daring of New Bedford men in the great growth

wealth and fame of this city. Even as this takes place, the small but subtle change that is to take place in New Bedford is showing in the information about the city in its directories. New, increased and better forms of transportation were noted and 2 telegraph systems were listed. The industrial change and growth can be noticed with new listings for the UNION SCREW COMPANY a forerunner of the important metal trades of today. The first map for the directory was included in this issue showing New Bedford and Fairhaven with all the public and major buildings noted. The WAMSUTTA MILLS were the northern boundry of laid out streets. A steam ferry to Fairhaven as well as the Fairhaven branch railroad are noted. This fine map drawn by ROBERT INGRAHAM is indeed visual history of the city at that time.

The 1859 Directory contains an interesting sidelight on the city in two pages of "Localities of interest in and about the City" which describe such places as Clark's Point, the harbor islands and the various squares in the city. The beginning of the now famous and widely used CLASSIFIED DIRECTORY system of cataloging business, professions, industries and service by groups under a heading describing it is apparent in the listings of Physicians and Surgeons, Hotels, Transportation, Private Schools Newspapers, Banking Institutions, Insurance Offices, Business Corporations, Religious Societies, Benevolent and other Societies. These lists disclose that there were six hotels, 12 transportation concerns, largely stage coaches, six newspapers, six banks, five insurance companies, and eleven business corporations. Among this last group is noted the GOSNOLD MILLS as manufacturing "Hoops and other articles of Iron". The WAMSUTTA MILLS shows a growth from 10,000 spindles in 1849 to 31,500 spindles and from 25,000 yards to 62,500 yards per week, with shirting added to its line which was originally sheeting.

There is a long gap until the next and 10th edition of the directory in 1865. Representing as it does, that period of the Civil war, it is appropriate and interesting to note that addition to this issue of the "ARMY AND NAVY REGISTER" with the following description. "The following list of New Bedford men, who are or have been in the army and navy, has been compiled with great care from a canvass of the city, the records of the city offices ****newspapers and other sources and contains all the information that could be obtained up to the 1st of January 1865." There were 19 pages in this section with approximately 1100 names listed. Among the advertising pages were such familiar names as M. C. SWIFT Custom and Ready Made Clothing at 128 Union Street, S. HUTCHINSON Books and Stationery at Brick Block, Cheapside and FRIENDS ACADEMY.

This issue marks the end of an era in New Bedford's City Directory publishing which had been similar throughout the country. As the community grew in size and importance, information about it and its people, industries, businesses and organizations became needed in some form for the use of all. As in New Bedford, a local man or concern took over this task as a part time job. As the directory requirements of the community grew and its complications and costs multiplied it became too large for it to be handled successfully in this manner and specialists, whose only work was publishing directories, took over.

Thus we see this change take place in 1867 when Dudley & Greenough "Directory and Gazetteer Publishing House" of Boston published the eleventh edition. They made many changes and improvements in the directory. The page and type size was increased, a complete Business Directory "which embraces all classes of business alphabetically arranged under appropriate headings" was added. "This increase in the size, completeness and information, as it is today, an indication of the progressiveness of the city. A total of 7,690 names are listed or an increase of 2,119 since 1864".....show(ing) the large increase of names over those in the previous volume, which is owing, not to such an increase in population, but largely to the systematic and thorough canvass which has been made by experienced and full time directory workers."

The advertising pages are more numerous using many cuts and type faces and wording that do much to describe this era.

The MORSE TWIST DRILL AND MACHINE CO. is listed for the first time in this issue with A. G. PIERCE as president and S. A. MORSE as superintendent and located at Fourth and Bedford Streets. The NEW BEDFORD AND FAIRHAVEN RAILWAY CO. was listed as incorporated in 1866. Many new industries in glass, shoe, machinery, metal trades join the older units in showing the growth of New Bedford industrially altho the whaling industry still shows many listings for Boat Builders, Candle Mfrs, Coopers, Ships Merchants, Oil and Candle Mfrs., Seamen's Clothing, Ship Chandlers, WhaCraftle Mfrs., etc. However, in the Civil War, the loss of most of New Bedford's ships in the famous "Stone Fleet" and the evidence of the growth of petroleum in business listings showed what had taken place here in that famous industry. Such firms as GREENE & WOOD, lumber, HUMPHREY, KIRBY & CO., paint mfrs., B. G. WILSON, undertaker, along with many others mentioned in previous issues are prominent in their advertising. A large list of out-of-town advertisers or concerns with local agents show many famous names and services such as AETNA LIFE INSURANCE with IVORY S. CORNISH as agent, and FAIRBANKS SCALES.

The twelfth edition in 1869 along with its regular directory information provides an interesting side light into the community in the City and County Register. The police force consisted of a central station in the Old Town Hall on South Second Street and two stations. The force consisted of a marshall and six assistants who also were constables. The members of the Protecting Society were police officers at fires and in emergencies and consisted of 40 men; the Night Watch appointed by the Mayor and were 30 in number. They were paid $1.75 per night. The Fire Department consisted of a chief engineer, four assistants and a clerk. There were five station houses with four steam engines, one hook and ladder and one hand pumper and 105 men were recorded as assigned to these companies. This directory is the first to list the "Location of Hydrants in the City" 89 in number. Previous directories had listed "reservoirs" for fire protection. The public school system consisted of six grammar schools and a high school with 42 teachers receiving $500 a year salary and six principals at $1500 a year. Eight country schools with 10 teachers. JOSIAH HOLMES, JR., listed for the first time as a coal dealer successor to Peleg S. Macy the founder of the Holmes Coal Co and prominent names in the legal profession then and today were CLIFFORD, PRESCOTT and CRAPO.

The thirteenth edition in 1871 was rather outspoken in the need of a renumbering of houses. The many illustrations and products displayed in the advertisements are illuminating of the times. Stoves of all types, pianos, the famous Lawrence's Medford Rum, Howe's Scales, interesting plumbing supplies showing the change in sanitation, carriage mfrs., and livery stables. Glass ware as made by the MT. WASHINGTON GLASS WORKS, gruesome illustrations for dentists, bone setters, patent medicines, opticians and the long-familiar wooden Indians of cigar makers and dealers. Crude sewing machines and illustrations of the clothing styles show top hats, bustles and high collars.

The POTOMSKA MILLS were first listed as manufacturers of print cloth in this issue—a prominent industrial name now vanished but not forgotten. DRISCOLL, CHURCH AND HALL wholesale grocers, appeared in this issue. FRANCIS T. AKIN painter and paint dealer, is listed at 11 Rodman Street and whose name is still carried on as Akin-Denison Co. today.

The fourteenth issue in 1873 contained 7,812 names on the basis of 3½ persons, which taking into account wives (who were not listed) and children gave a population of 23,436. The first local public transportation by horse car is shown in the first listing of the NEW BEDFORD AND FAIRHAVEN STREET RAILWAY which in 1947 as the UNION STREET RAILWAY has an interesting history and service to the city. A change in name and officers of the NEW BEDFORD AND TAUNTON RAILROAD CO to the NEW BEDFORD RAILROAD CO. indicates its trend toward consolidation with other lines. S. H. HOWE of Bolton, replaced JOSEPH GRINNELL as president and two men from Fitchburg came in as manager and freight agent. The NEW BEDFORD AND NEW YORK STEAMSHIP CO were then making three trips a week to New York according to their advertisement. The City Government Register notes that a Fire Alarm Telegraph has been installed with 24 signal boxes. The YOUNG MEN'S CHRISTIAN ASSOCIATION OF NEW BEDFORD which was first listed in the 1867 edition is shown principally as a religious organization with a free reading room open to the public. The first hospital listed is the ST. JOSEPH'S HOSPITAL under the Sisters of Mercy with "a board of experienced Physicians and Surgeons as officers of the hospital." EDMUND ANTHONY, among his duties, was postmaster and noted that two deliveries were made daily with 51 collection boxes. THOMAS W. CROACHER was listed as a salesman for GREENE & WOOD and dealer in sashes, doors and blinds from which one of leading building material houses of today grew. WILLIAM F. NYE, dealer in whale oils first listed in 1875 is still one of the few remaining whaling businesses today.

Prominent advertising in the fifteenth issue for 1875 for the AMERICAN TACK CO brings Fairhaven mention in this edition and the beginning of the now famous ATLAS TACK CORPORATION in our neighboring town. HIRAM WHEATON'S advertisement as successor of BROWNELL & WHEATON show them as one of the oldest surviving bottlers of the country. Among the new coal and paint dealers is the firm of HART & AKIN, later AKIN-DENNISON CO.

Such famous names as Parker House and Crawford House of Boston, Stickney & Poor spices, Dennison's tags, New England Mutual Ins. Co. are prominent advertisers. Locally, the now famous BEETLE boats are first advertised.

Further change in the railroad transportation is shown in the sixteenth issue in 1877 by the name—BOSTON, CLINTON, FITCHBURG AND NEW BEDFORD RAILROAD with main offices in Boston. The publishers, Greenough & Co., note in their preface in this edition that the large increase in new names of 9,360 "indicates that New Bedford is increasing in population much more rapidly than the cities of New England generally, in these times of business depression." They also mention that "Americans visiting London, England, will find our Directories, including New Bedford, on file at Messrs. Henry F. Gillig & Co's 449 Strand, Charing Cross." This was a forerunner of the Directory Library system maintained in 1947 by the publishers-members of the Association of North American Directory Publisher through North American and principal foreign cities where the New Bedford Directory is available in sa file similar to the one maintained locally at the New Bedford Board of Commerce by the publishers now. This is for free public use and acts as a publicity medium and information bureau for the communities through their directories. C. F. CUSHING, manufacturer of fine harnesses and dealer in trunks and bags start their seventy years of business listing and advertising in the 1947 directory.

The seventeenth issue for 1879-80 contained 446 pages. Well known names today in various businesses were ALMY insurance, PEIRCE, florist, TABER, grocers, CORSON, teamster, MILLIKEN, lawyer, WILSON, undertaker. Another change in the railroad name is shown with the first listing of the OLD COLONY RAILROAD. There are 34 churches and religious organizations listed. The FALL RIVER RAILROAD CO is listed for the first time with the ROTCH family of both New Bedford and Fall River as officers. Of the many local insurance companies, most of which started in marine insurance there is only one left, the BRISTOL COUNTY MUTUAL FIRE INSURANCE CO.

The eighteenth directory for 1881-82 was issued by W. A. Greenough & Co., who were to be the publishers until 1935 under that name. The suggestion that a yearly directory was being requested is mentioned in the publishers notice indicating, as has the growth in pages and contents, that the city was ever expanding and changing. The NEW BEDFORD CO-OPERATIVE SAVING FUND AND LOAN ASSOCIATION incorporated in 1881 was first listed in this issue and located at 41 William Street. The SOUTHERN MASSACHUSETTS TELEPHONE CO. was opened in Feb. 1880 and served 450 subscribers and employed five people. The population for New Bedford at that time was 27,268 showing an increase of almost 6,000 in ten years. Fall River at that time was 48,000 population having grown from 26,000 in ten years. An interesting and complete summation of the Federal census of Massachusetts is contained in this volume and showed that the state population was 1,783,812, an increase of 18%. New Bedford with an increase of 22% was ahead of the average population increase. The NEW BEDFORD BOILER & MACHINE CO was listed for the first time in this issue.

A pronounced growth in the textile plants of the city is apparent in the 19th issue for 1883-84 with the GRINNELL MANUFACTURING CORP. manufacturing fine cotton goods, NEW BEDFORD MANUFACTURING CO. manufacturing fine cotton yarns, ONEKA MILLS and ACUSHNET MILLS with the PAIRPONT MANUFACTURING CO. another new industry. It is interesting to note the tie-in of names within the various industries with Edward KILBURN as president of both the POTOMSKA MILLS and GRINNELL MANUFACTURING CO. and the GRINNELL family in both the WAMSUTTA and NEW BEDFORD MANUFACTURING CO. The capacities of the plants is shown in their advertisements along with other interesting data as follows:

| | spindles | looms | employees |
|---|---|---|---|
| WAMSUTTA Mills | 201,804 | 4,233 | 2,500 |
| POTOMSKA Mills | 106,328 | 2,434 | 1,300 |
| GRINNELL MFG. | 62,400 | 1,200 | 600 |
| NEW BEDFORD MFG. CO. | 14,336 | not listed | 125 |

DeWOLF & VINCENT hardware dealers on Williams Street in 1947 were listed at 120 Union Street in 1883.

The social life of the city in 1885 shown in the 20th edition shows an active variety needed in a growing community. In the musical line there were three bands, the New Bedford Choral Society, German Singing Association and New Bedford Opera House and 26 music teachers listed. The twelve hotels listed were largely boarding hotels but the advertisements for the BANCROFT HOUSE and PARKER HOUSE show imposing buildings with rates of $2.50 a day as indicating fine accommodations. Twenty-two restaurants and "eating places" catered to the public and the 40 saloons and three liquor dealers were numerous in contrast to the seven temperance societies. The fraternal societies were growing with the Masons having five lodges, Odd Fellows with five lodges, Red Men, G. A. R. and such unrecognizable names as Order of the Iron Hall, U. O. O. F., A. L. of H., U. O. O. P. F. providing the sociability thru "Secret and Benevolent Societies" as they are listed. A roller skating rink at 186 County and, The Evergreen Trotting Park, New Bedford Gun Club and the New Bedford Yacht Club and one theatre were other organized ways of social activity. The NEW BEDFORD BOARD OF TRADE is listed as organized in 1884 with FREDERICK SWIFT as president. The ST. LUKE'S HOSPITAL was listed for the first time at 109 Fourth Street giving, with the ST. JOSEPH'S HOSPITAL, two medical institutions for the community. The NEW BEDFORD ELECTRIC LIGHT CO. incorporated in 1883 is listed at 24 Fourth Street.

The 21st edition in 1887 shows a change in local transportation with the ACUSHNET STREET RAILWAY CO. with 8 miles of track and the NEW BEDFORD AND FAIRHAVEN STREET RAILWAY CO. with 10 miles of track and which were to combine later in this year as the UNION STREET RAILWAY CO The CLARK'S COVE GUANO CO with capital stock of $600,000 is vanished evidence of the large fertilizer business whose odor and plant were located at the south end of the city. The EDISON ELECTRIC ILLUMINATING CO. OF NEW BEDFORD in this issue joining the utility field with the New Bedford Electric Light Co. already in the field since 1883. A list of the pay days of the various industries indicate that most of them paid once a month.

Another step in the industrial growth of the city is recorded in the 22nd issue in 1889 with CITY MANUFACTURING CORP., HATHAWAY MANUFACTURING CO., HOWLAND MILLS CORP., bringing the textile mills to eight in number. Other new concerns were KING MANUFACTURING CO., frames, NICKERSON PIANO CO., STRANGE FORGED TWIST DRILL CO., WEEDEN MANUFACTURING CO., toys. The use of the telephone as a business tool is indicated by the reference of "telephone connection" in the ad for JONATHAN HANDY, iron dealers. First mention of coal is made by the DAVID DUFF & SON who had been previously listed only as teamsters.

The changing trend towards incorporation in business and organizations is shown in the 1890 issue list of INCORPORATED COMPANIES, ETC., which list five clubs among which is the WAMSUTTA CLUB and the MASONIC BUILDING ASSOCIATION. This section occupies ten pages and gives a complete list of officers, directors and supervisory officials in many cases along with amount of capitalization and dates. The largest new unit is the BENNETT MANUFACTURING CO. with stock of $300,000. The ACUSHNET COOPERATIVE BANK is listed as organized in 1889. This issue marks the second publication of the directory as an annual service on which basis it has since been continued except for those periods when war, economic factors and change in publishers made a lapse into two years necessary. It is noted in this issue that the newspaper situation has grown with the city and changed to suit the news needs of the community. There is a daily morning and evening paper as well as two weekly papers by the two publishers in New Bedford. The change-over from weekly to daily newspapers as well as from two year to annual directories has seemed to coincide in most communities as indicative of the activity of the cities served.

The population of New Bedford from the Federal Census in 1890 is shown in the 1891 issue as 40,733 or a gain in ten years of over 13,000. It is the sixth largest city in the state. The growth of the city during this ten year period is indicated by the increase of the directory to 728 pages from 446 in 1880. Commensurate with its growing size and importance, the facilities and service of the city government, as recorded in the directories, have shown an increase. The school system now consists of one high school, four grammar schools, one training school, ten primary schools, six country schools, two mill schools and four evening adult schools. The SWAIN FREE SCHOOL, FRIEND'S ACADEMY and AIMWELL private schools and three parochial schools. Charles S. Ashley is serving his first term as mayor in his long record of service to the city. The City government is overflowing into the Public Library Building located on the site of the 1947 City Hall.

In 1892 the growth of this section and its interchange in business, industry and social life was indicated by the inclusion, for the first time, of the town of FAIRHAVEN in the 25th edition of the Directory. Fairhaven had a population of 3,000. Familiar names today that were recorded in this first directory of Fairhaven were KELLEY DAVID N, in the fish business and now a prominent ship yard and local industry, BABBITT ISAAC N., in the plumbing business and now a leading industrialist and merchant of New Bedford, ELDREDGE WILLIAM D., grocer and now one of the leaders in New Bedford's growing fishing business. The two banks of those days still serve the town as does the newspaper, THE FAIRHAVEN STAR. There were two industries, the FAIRHAVEN IRON FOUNDRY CO. and the AMERICAN TACK CO.

This addition to the Directory service increased its size to over 800 pages making it a pretentious book of the community and its neighboring town. Among interesting glances at the community through this book is the listing of many new Societies. The growth of the labor movement is shown in the listing of such organizations as the UNITED BROTHERHOOD OF CARPENTERS AND JOINERS, BAKERS BENEFICIAL ASSOCIATION, NEW BEDFORD PRINTERS' BENEFIT ASSOCIATION, UNION STREET RAILWAY EMPLOYEES' RELIEF ASSOCIATION, etc. The PEIRCE MANUFACTURING CO. was incorporated in this year as was the ROTCH SPINNING CORP.

The 26th issue in 1893 finally settles the name for our railroad system for some time by recording for the first time the NEW YORK, NEW HAVEN AND HARTFORD RAILROAD CO. The business and professional structure of the community continues to grow as reflected by the sixty pages of the CLASSIFIED BUSINESS DIRECTORY. There are twenty "Manufacturing Companies" which were mostly textile mills and other varied industries being listed. GEORGE W. PARSONS LAUNDRY was listed for first time in a business that had 16 out of 21 firms indicated as Chinese hand laundries. Among the Furniture dealers were familiar names of BETTENCOURT, GALLIGAN, and C. F. WING. Among the Florists, PEIRCE, and H. V. SOWLE were listed then as now. A tremendous list of over 250 Dressmakers were listed showing the source of women's clothing as more hand made than ready made. ANDREW N. BUSH, cleaner was the successor of HOWLAND & BUSH, tailors.

In 1894, BENJAMIN DAWSON and SMITH BROS. were listed as wholesale liquor dealers with no mention of their now famous breweries. The 27th issue for this year gives definite indication of the growth of the French-American population within the city with a special listing under Societies for "FRENCH SOCIETIES" in which the FRENCH ZOUAVES, FRANCS TIREURS, L'UNION DE QURVIER et INDUSTRIELLE and LA GARDE D'HONNEUR L'UNION OUVRIERE. The YOUNG MEN'S CHRISTIAN ASSOCIATION has grown and increased its scope and facilities with a JUNIOR DEPARTMENT OF Y. M. C. A. and a LADIES AUXILIARY. The AMERICAN TACK CO. of Fairhaven is indicated as "branch of ATLAS TACK CORP."

The State census in 1895 gave the population of New Bedford as 55,254 and it had moved to the position of the fifth largest city in the state. S. T. REX & CO. Granite and Marble Works advertised that their works were located in Quincy. A newcomer in the textile ranks was the WHITMAN MILLS employing 700 people and the combined NEW BEDFORD MANUFACTURING CO., HOWLAND MILLS CORP., and ROTCH SPINNING CORP. were the second largest mill in the city with 165,000 spindles following the WAMSUTTA MILLS with 234,000.

The publisher's preface in the 29th edition for 1896 states that "Good government, the best of schools and a variety of industrial activities, combine to make New Bedford attractive to home seekers." and "A new feature in the street list has been added giving the location of streets and showing the numbers at which each street runs from, crosses or intersects the other. New in the fuel business was the CITY COAL CO., successors to CORSON COAL CO. The DARTMOUTH MANUFACTURING CORP. with 60,000 spindles and 600 employees is one of the new industrial units. As the city approaches its 50th anniversary, names begin to appear more commonly that are still prominent in business and industry and which have not been too prominent in previous issues. F. S. BRIGHTMAN, stationers, ASA AUGER, lawyer, I. S. CORNISH & SON, insurance, T. J. MORIARTY, wallpapers, HILL ELECTRIC CO. with C. S. MENDELL as president. The Portuguese names show great gains with VERA, SYLVIA, and

PERRY in great number. Originally settling here as seafaring people during the whaling days, it is interesting to note that there were very few listed with any seagoing flavor to their occupations. The mills have definitely replaced the whaling industry as an employer.

The year of the semi-centennial, 1897 was appropriately celebrated altho no mention of the occasion is made in the 30th edition of the Directory. It, however, affords a good chance of comparison with some of the locations of today's prominent names in New Bedford. The Post office was located on lower William Street. Purchase Street then started at Union Street and the movement of the business section from the waterfront is evidenced by the location of the NEW BEDFORD FIVE CENTS SAVINGS BANK, MERCHANTS BANK and other prominent businesses in this section.The City Government was still housed in what is now the Public Library with overflow scattered throughout the city. The DUFF BUILDING was then the ODD FELLOWS BUILDING. Other familiar building landmarks then and now were the CUMMINGS BUILDING, CUSHING'S HALL, MASONIC BUILDING, STANDARD BUILDING and others whose names and owners have changed several times since. The City officials at that time were Charles S. ASHLEY, Mayor, Daniel B.LEONARD, City Clerk, James H. HATHAWAY, Treasurer and George P. BAILEY as president of Common Council which was composed of 24 members from six wards. Henry W. NASON was chief of police and Frederick MACY, chief engineer of Fire Dept. Librarian was Robert C. INGRAHAM and William E. HATCH superintendent of schools. There were 48 churches of twelve denominations and eleven of miscellaneous religious connections. Out of the thirty manufacturing companies listed, 14 were textile which indicated that even then there was a numerous, if small in size, group of diversified industries in New Bedford.

A prominent place in the 31st edition for 1898 was taken by the HOUSEHOLD FURNISHING CO. then located at Purchase and Kempton Streets. They were one of the first concerns in the country to institute the "Cash or Easy Payment" plan of $1 a week payments that has done much to open up credit and installment buying. BLOSSOM BROS., cabinet workers, Mayhew R. HITCH, STETSON & STETSON, lawyers, N. B. STEAM DYE HOUSE, J. C. RHODES & CO., eyelet mfrs., WM. A. BASSETT and CHARLES W. McDERMOTT, fish dealers, were prominent listed names in business and industry. The ST. LUKE'S HOSPITAL is now the only hospital listed with the St. Joseph's listing having disappeared. St. Luke's records that it has 50 beds, a training school for nurses and is a private charity. The SWAIN FREE SCHOOL goes to great detai to describe itself and its purposes as "a private school founded and endowed by the late Wm. W. Swain, devoted to free collegiate instruction."

In 1899 the first mention of TUCKER, ANTHONY & CO. stockbrokers is made in connection with WM. C. HAWES who is today New Bedford's senior investment broker. PECKHAM'S Florist of Fairhaven and many textile trade organizations such as the LOOM FIXERS ASSO., CARDERS' UNION, WEAVERS' UNION are listed and political activity is indicated by a listing for the SOCIALIST LABOR PARTY. Both the NEW BEDFORD DRY GOODS CO. and CHERRY & CO. are listed for the first time.

The turn of the century in the 33rd issue for 1900 shows the consolidation of the New Bedford Copper Co. with the REVERE COPPER CO. and the Taunton Copper Mfg. Co. into the TAUNTON-NEW BEDFORD COPPER CO. and a new and second telephone service with the AUTOMATIC TELEPHONE CO. which was using a system of dial instruments that is the predecessor of today's automatic telephone service. F. T. AKIN, local paint and coal dealer was president of this new company. New Bedford's "Popular Store" was the "AU BON MARCHE" at 139 Union Street.

The state census for 1900 as contained in the 34th issue for 1901 showed that New Bedford had a population of 62,442, a gain of over 7,000 in the last five years. It is now the seventh largest city in the state just barely being edged out by Lawrence and just topping Springfield by 390 people. Fairhaven has a population of 3,567,a growth of over 200 people and Dartmouthwith a population of 3,669 was larger than Fairhaven. Fall River was the largest city in Bristol county with 104,863 and was the second largest city in the state next to Boston.

The 35th edition in 1902 was a radical improvement in Directory service with the first inclusion of a Numerical Street Directory giving the occupant of each address by street and number in addition to the regular alphabetical listing as before. Names in both sections were run in two columns rather than single column and altho this reduced the size of the directory, it actually contained over 15,000 more listings of information. Among prominent names were those for GEORGE J. ALLEN & CO. plumbers then located at 14 No. Sixth St. RAYMOND & MITCHELL, lawyers at 37 Purchase Street, A.D. MC MULLEN, JR., movers at 12 Spring St. DAWSON & SON is now a brewery rather than a wholesale liquor dealer and the first listings for automobiles are for TANNER & CO. who evidently carried them as a sideline to sporting goods, bicycles, typewriters, etc. The STEIGER, DUDGEON CO., dry and fancy goods and a famous name here for years is first listed at Union & Purchase Sts. in the 1903 Directory. The NEW BEDFORD TEXTILE SCHOOL is first noted in this edition as "founded by the Commonwelth of Mass. and the City of Bew Bedford for Day and Evening instruction in all branches of Cotton Manufacturing." The first chain store of the variety type listed in the Directory is the F. W. WOOLWORTH & CO at 70 Purchase St. which along with the Steiger interests represent a start of the trend of this type of merchandising. It is interesting to note that quarrying for building materials is still being done at the JOHN B. SULLIVAN & SON quarry on Hathaway Road. Many of the old homes, buildings and factory buildings, such as the WAMSUTTA MILLS were built of local quarry stone. MAGNANT, & SON furniture dealers at 275 Coggesshall St. is still carried on under the family name at the same address. The start of the city's newest large industry of today is noted in the listing of the NEW BEDFORD FISH CO. wholesale fish dealers.

In 1904, some information about New Bedford can be told by quoting the publishers foreword. "The first Directory of New Bedford was printed in 1836 of 12mo size and was reprinted at intervals until 1867 the first of the octavo size was printed by the present publishers, being numbered eleven. Since 1889 the Directory has been published annually. In the earlier editions when whaling was the chief industry of NEW BEDFORD, it was usual to print a "list of Whale Ships belonging to the United States" which clearly showed that this city was the chief whaling port. The list of whale ships owned in NEW BEDFORD at the present time is given below and proves that we still lead in this industry. (Editors note—there were listed 24 whaling boats with tonnage, and managing owners.) The 1904 NEW BEDFORD AND FAIRHAVEN DIRECTORY is enlarged and improved as the following pages will show. A new index map has been added, laid out in Atlas form. The new layout of the street directory will commend itself to all. The Letter and Figure after the street name indicate location on Map Index. The miscellaneous department contains new information, useful to many. Ever on the lookout for the best interest of New Bedford in the directory line, we remain,

Respectfully

W. A. GREENOUGH & CO.

8 Oliver St., Boston

The 1905 Directory does show a tremendous amount of detailed information which was new and has since been discarded. The active and associate members of the COUNTRY CLUB OF NEW BEDFORD and also for THE NEW BEDFORD YACHT CLUB were printed with JOHN T. BULLARD as president and WM. F. WILLIAMS as Commodore. The lists contained names famous in New Bedford and many from other parts of the country showing the growth of the resort summer business. It was noted that CHARLES S. ASHLEY was serving his eleventh term as mayor. The trend of the Directory to become more of an informational advertising medium of the community as well as its business interests is noted in the Municipal Manual with a fund of facts interesting on this centennial occasion. This section states that the tax rate in 1904 was $19.50 and total assessed valuation was $63,608,351. There were 18 cotton manufacturing corporations which operated 43 cotton mills with a total of 1,773,-180 spindles and employing 16,856 people. And a further fund of interesting information too great to reprint.

Automobiles were becoming more than a curiosity as indicated by the Directory for 1906 in which a list of "AUTOMOBILE OWNERS in New Bedford giving owners name, business address, residence, make of machine, number and horse power" was given. Such familiar automobile names as Stanley, Olds, Knox, Locomobile, Pope recall memories. JOHN W. PAUL had succeeded Hiram VAN CAMPEN & CO., Insurance as one of the oldest agency in the city. The BROWNE PHARMACY was advertised as "the largest, cleanest, best equipped Apothecary in Southern Massachusetts" and WESTBY & BAKER, Real Estate were at 92½ Purchase St. The Municipal Manual said that there was over $17,000,000 invested in local textile mills making New Bedford the "First City in the United States in manufacture of fine cotton goods." Other manufacturing capital totaled $3,370,000. Over 10,000,000 pounds of fresh fish were received here in 1905.

In 1907 the UNION STREET RAILWAY CO. electric express, the Fast Trolley Freight Service, showed in their advertisement a map of the routes and a timetable of passenger service. Trolley service was maintained between New Bedford and Fall River, Providence, Taunton, Brockton and way stations. This will bring back memories to many who considered it an outing to ride the trolley all day Sunday when that admirable means of transportation virtually covered the country. The PAIRPOINT CORP. ads in every issue showed cuts of the famous cut glass, silver plate and other famous articles it made in New Bedford. The ad for SMITH BROS. Brewers showed the confusion of the two telephone companies by having to list for phones "Bell 66-3, Automatic 3353" KENNEDY & KIRWIN sold roofing as well as paper and twine in those days.

The city is now becoming of such size that the task of gathering, compiling and printing all the mass of facts about the city is becoming too great to handle in the fine detail as previous. In the 1908 issue it is rather hard to follow the start of new corporations as the date of incorporation, capital, etc. is no longer listed and most new concerns did not advertise until several years after opening up. It is interesting to note what the ad for the ATLAS TACK COMPANY says. "The largest and oldest manufacturers of tacks and small nails in the world" with a list of 18 companies they have succeeded. A nice view of the plant is shown and it is apparent that the use of photographs and drawings is becoming greater as advertising art, layout and typography improve. For this reason it is impossible to find out who the owners were of the ACUSHNET SAW MILLS CO. listed as Box Mfrs. at Lunds Corner. You could buy an "ECONOMY 10 H. P. MOTOR BUGGY for $450 from THOS. J. GIFFORD & CO., the BAKER MACHINE CO. specialized in auto repairing and WM. F. NYE, so long the leading whaleoil dealers is now selling Auto cylinder oil. So time and transportation change as listed in the Directory.

In 1909 a membership list of over 250 businessmen and industries were listed for the NEW BEDFORD BOARD OF COMMERCE indicating the place of this organization as a cooperative community promotion agency. S. D. HOWLAND & CO., linen supply were located at 86 Chancery St. and FRANK C. TAYLOR, contractor was on Fish Island. BENJAMIN C. TRIPP, builder was located then as now at 161 Clinton St. with the second of the three generations that have run this business then in charge. ALDEGE CHAUSSE whose name is still prominent was a funeral director and in the grocery business with a livery stable and hacks for weddings and funerals. Other prominent names were THEODORE LORANGER, contractor, PELEG H.SHERMAN,undertaker,HATHAWAY & MACKENZIE GRAIN CO. PAUL DIXON & COOK, "Insurance that Insures."

A newcomer in the business Directory of 1910 was CHAS. S. ASHLEY, JR. & CO., real estate and insurance. The prominence for years with which the BRISTOL COUNTY MUTUAL FIRE INS. CO., as the last of the local insurance companies had been advertised, now disappears into a general insurance agency under GEORGE N. ALDEN. C. E. BECKMAN was a ship chandlery on Commercial St. as BRIGGS AND BECKMAN. AUTO SELLING & SUPPLY CO was the Buick dealer on 15 Fourth St. and is the only auto dealer still in business under the same name today.

The GUNNING BOILER & MACHINE CO. and the NEW BEDFORD STORAGE WAREHOUSE CO. make their first appearance in the 1911 Directory. The Warehouse Co. were then only located on Sawyer St. KINYON'S COMMERCIAL SCHOOL were first listed in this issue in the ODD FELLOWS BLDG. now the DUFF BLDG. SMITH BROS. as well as being brewers and liquor dealers manufactured and sold ice. MARCUS M. ALLEN, painter was then as now locatated at 15 No. Water St. The NEW BEDFORD TIMES in their advertisement listed many facts about the community of interest such as the annual payroll of the textile industry at $35,000,000, number of mills, 67 and manufacturing 1 3/8 miles of cotton cloth per minute. The average dividend paid on mill stock was $9.59.

The new COFFIN BUILDING on Pleasant St. is shown in the 1912 issue in the advertisement of J. W. BISHOP CO., contractors who built many of the large industrial mills and commercial buildings in the city. Familiar names in the Laundry listing then and now were the HATHAWAY'S, CITY LAUNDRY, HOME WASHING CO., NORTH END LAUNDRY CO., PARSON'S STEAM LAUNDRY CO. and the PEARL WET WASH LAUNDRY. The Directory of automobile owners was becoming quite sizable with six pages listed.

The long famous green "O" trademark of the W. A. Greenough Co., publishers of the Directory since 1868 is used in the 1913 issue. Since the 44th edition in 1911 the page size of the directory had been reduced and carried only two columns of names rather than three as in the previous seven issues, this increased the size of the directory to over 1100 pages. Among the Watch, Jewelry dealers listed were CARTIER, Marius at 943 S. Water, GIDLEY, C. J. at 769 Purchase and POOR BROS. at 768 Purchase.

A map of the city included in the 1914 Directory is interesting in noting the large areas indicated as industries with names noted which have vanished along with many of the huge buildings. This period was indeed the peak of the growth of the city. For this was the period of the first World War in which New Bedford industry contributed such a share. Among new building pictured was the HUTCHINSON BOOKSTORE BUILDING and the mercantile and office buildings that form the business section of today were in the building.

The 1915 edition recorded history for one of its oldest advertisers when HENRY P. WILSON, undertaker was listed as "Estate of H. P. Wilson." This seems to be the last issue in which a complete census of the population of Mass. is listed. The 1910 Federal Census had shown New Bedford with a population of 96,652 and was the sixth largest city in the state. Fairhaven had gone ahead of Dartmouth and was listed with 5,122 people. The CONTINENTAL WOOD SCREW CO. was listed at 13 Hamilton St. Fine foods of the day advertised were JOHN ALDEN products by DRISCOLL, CHURCH & HALL, MACOMBER'S ICE CREAM and TAIT BROS. Ice Cream, OLD COLONY BUTTER by JAMES L. HUMPHREY, JR. and SCHMIDT SAUSAGE.

Newcomers in 1916 was the KEYSTONE OFFICE APPLIANCE CO. and the FUR HOUSE OF SIDNEY and the first combination of two famous old concerns into the AKIN-DENNISON CO. The textile mills employed over 32,000 people at this time and the NEW ENGLAND COTTON YARN CO. with nine mills, 308,920 spindles and employing 3100 people was the largest listed at this time. The BROWNE PHARMACY now had six stores. The new buildings in the community were being illustrated by the J. W. BISHOP CO. Contractors with the new MERCHANTS NATIONAL BANK and STEIGER-DUDGEON CO. buildings in their advertisements.

There is no indication of the war in the edition for 1917 with military listings for occupation not apparent. The type size used in the directory was reduced to eight point when wives names were added for the first time. This was indicative of the times and the success of women's sufferage. This new information vastly improved the informational value of the directory which had been growing in extent aswellasvolume as the city grew and informational needs changed and publishing methods improved.

In the 1918 issue, military service was indicated in the individuals listings with an * and the branch of the service given as far as it was possible to obtain. Prominent new listings and advertisers is this issue was the BAKER MFG. CO., printers, THOS. PAYNE, opticians, GODDARD & BORDEN, THE MORRIS PLAN CO., CENTRAL LUMBER & SUPPLY CO., FRATES BROS, dairy, HIRST the PLUMBER, and the NEW BEDFORD PUBLIC MARKET. The Directory contained 1226 pages.

HILL & CUTLER CO. displayed a picture of their new plant in the 1919 issue and new pictures of the UNION STREET RAILWAY power plant and a fine view of the PAIRPOINT CORP. were shown in the ads for J. W. Bishop Co., contractors. The MOTOR SALES CO. were listed in the COFFIN BLDG. as Ford dealers and the NEW BEDFORD AND ACUSHNET CO-OPERATIVE BANKS were combined in their listing. MERTON SWIFT, accountant was the only one listed then now in business.

The first alphabetical listing by business headings of advertisers was used in the 1921 issue and was a great advance in the Directory that is now considered the finest indexed reference book of a community. There evidently had been no directory for 1920. A new banking institution, the TEXTILE TRUST CO. with CHARLES S. ASHLEY as president and MICHAEL J. LEAHY as vice president was prominently advertised. The GIUSTI BAKING CO was advertising "Tommy Tucker" and "Grandmother" bread. The NEW BEDFORD HOTEL with Thos. O. Paige, manager was listed for thefirst time as was REYNOLDS THE PRINTER as successor to the Mercury and Standard Job Printing Dept. The 1920 Federal census showed that New Bedford was 121, 217 in population and that there were 68 textile mills of which the MANOMET MILLS were then the largest. In the Numerical Street directory, businesses were listed at their address and a symbol indicated those places having telephones.

Another gap in 1922, with no directory published, brings us to the 54th issue for 1923. The MECHANICS BANK which was incorporated in 1831 and had been listed ever since has disappeared from the directory as has the short lived TEXTILE TRUST CO. The banking services of the community have now boiled down to the group which now comprise the list with three Commercial banks, two savings banks, the Morris Plan and two combined cooperative banks. GUILHERME M. LUIZ & CO. were listed as bankers. The banks were capitalized for $2,200,000, paid dividends in 1921 of $309,000. Savings bank deposits were three million and dividends of $1,687,000 were paid. The cooperative banks paid 5½% dividend on 49,772 shares. HEMENWAY BROS. with heavy teaming and auto trucking presaged the growth of motor trucking. First Radio listings for HAWES-FARMER ELECTRIC CO. at 245 Union St. and the RADIO SHOP of WALTER S. HACKING were listed with over twenty dealers in pianos, phonographs and talking machines among which KAPLAN BROS. at 992 S. Water were listed.

The 1924 Directory for the first time depicts the new STAR STORE of the New Bedford Dry Goods Co. and WHITNEY J. BENT is selling Gardner cars at 65 Chancery St. EVERETT H. CORSON agent for Packard and Flint autos is at 62 Middle St. The New Bedford Safe Deposit & Trust Co. has now become a national bank under the name SAFE DEPOSIT NATIONAL BANK. The AUTOMATIC TELEPHONE CO. of New Bedford had been absorbed by the NEW ENGLAND TELEPHONE & TELEGRAPH CO. The PLUMBERS' SUPPLY CO., previously a department of the NEW BEDFORD BOILER & MACHINE CO. is now a separate corporation at 26 S. Water St.

In 1925, the directory indicates the continuing growth of the textile industry with an increase since 1924 in employees of over 2000 to 41,630 and 61,000 spindles to 3,551,818. Some changes are noticable with the PENROD MILLS not listed, the PAGE MFG. CO. now a part of the GOSNOLD MILLS and the PASSAIC MILLS being reorganized. STEPHEN D.PEIRCE was dealer for Nash and Rollens autos. The FIRST NATIONAL BANK had moved into its new home and the finest office building in the city. The funeral directors were represented by CHAUSSE at 386 No. Front St., DILLINGHAM, W. S. at 7 So. Sixth St., DONAGHY, Samuel N. at 858 Kempton, FRATES, Charles A. at 110 Rivet St., PROULX, HENRY J., CARRIER, SHERMAN at present addresses, and WILSON, EDWARD T. at 167 William St.

The 1926 issue listing the State Census figures indicates that New Bedford reached a peak in population in the 1920 Federal Census with 121,217 people. The 1925 State Census showed 120,494 or a decline of over 800 people. New textile industrial names were the DEVON MILLS INC., NATIONAL SPUN SILK CO., NEW BEDFORD SPINNING CO., and the FISK RUBBER CO., tire fabric mill, the first of the auto tire plants that form an important part of todays industrial picture. Missing from the list was the PEMAQUID MILLS. The number of employees had dropped over 2000 and spindles 41,000. The LUZO CORP. OF AMERICA, GILKEY-DURANT- LEAHY-FOY CO., WELFARE FEDERATION &COMMUNITY FUND and GULF HILL DAIRY are listed for the first time.

The textile information in the 1927 issue had been rather cut making it difficult to follow the changes in this industry. One major name was missing from the list of Cotton Goods Mfrs however in the MANOMET MILLS that had employed 3500 as the largest mill in the city. It is apparant from listings, altho not much information is given, that the Evening and Sunday STANDARD and the MORNING MERCURY are now published by E. ANTHONY & SON but the NEW BEDFORD TIMES was still separate and published at 908 Purchase St. by WM. J. DUNN. WARREN M. GOODSPEED is first listed in this issue as manager of the NEW BEDFORD HOTEL.

In 1928 the FIRESTONE COTTON MILLS took over the MANOMET MILL No. 4. The labor trouble of this period and Southern competition were causing changes in the industrial picture that is becoming apparent in the directory listings for this industry. The SWAIN FREE SCHOOL OF DESIGN listing showed a change in the facilities of this institution from collegiate to art. W. T. GRANT CO. and S. S. KRESGE had joined the retail picture as the chain organizations grew. The fish business as an in-

dustry had no importance and many of todays large dealers were retail only, such as LANUS S. ELDRIDGE and JOSEPH GOULART.

The 1930 issue being next, showed no directory issued in 1929—an indication of the economic condition of the country and city. The FAIRHAVEN MILLS which had employed 1800 people had closed and many others were still listed altho in an inactive state. The NEW BEDFORD RAYON CO. took over the MANOMET MILLS Riverside Avenue plant. The PARAGON STAMP WORKS was advertised at 202 Union St. There were eleven investment bankers and brokers of which KIDDER CO, TUCKER ANTHONY and TRIPP & TABER are the only ones listed today. Silk mfrs were seven in number of which none are left now under the same names.

The Federal Census for 1930 included in the 1931 issue showed the city's population decreased in five years 7,900 to 112,597. The CITY MFG CORP. which employed 500 people in 1926 has gone and the street directory indicated the buildings were torn down. A new publishing venture, THE NEW BEDFORD SHOPPING NEWS issued weekly by "The Center Merchants of New Bedford" was advertised and the foreign language newspapers LE MESSAGER, L'INDEPENDENT TRYBUNA are left from the six listed at that time. BRALEY'S CREAMERY, INC., one of the leading milk dealers today was listed in Fairhaven. BUILDING MATERIALS, INC., was a new concern listed and advertised.

The 1932 directory had some interesting statistics about the city. There were 72 churches of all denominations, five hotels including the YM and YWCA dormitories, 14 theatres, seven hospitals with 450 beds, 42 public, 12 parochial, 5 private and 3 state schools. Other than textile, there were over 40 products manufactured locally. In the 1934 edition the textile picture is changing rapidly. The DARTMOUTH MFG. CO., is now a division of the POWDRELL & ALEXANDER INC., DEVON MILLS, INC. is now occupied by the GOODYEAR FABRIC CORP., PEMAQUID MILLS is vacant, the HOOSAC MILLS has succeeded the NEW BEDFORD COTTON MILLS CORP. and the KENDALL MILLS occupies the HOLMES MFG. CO. buildings. The change of many of the mills to out of town ownership is indicated in these new listings as well as in the old brass works now being a division of the REVERE COPPER & BRASS CO. The daily newspapers are combined during this period as the MORNING MERCURY and SUNDAY AND EVENING STANDARD TIMES published by E. Anthony & Sons. This edition marks the last directory published by the W.A. GREENOUGH COMPANY who were founded in 1862 and took over the local directory in 1867. It had been their privilege to serve and grow with this for 67 years. They had occupied during this time, as had the city in whaling and textiles, a prominent part in their industry only to decline. They had pioneered in many directory improvements that are now standard and accepted parts of good service. Approximately 40,000 pages of information, history and facts about New Bedford are contained in the 53 editions produced by them. As their successors, we accord them acclaim for what they contributed to their profession and in full knowledge of the immensity of their task of enormous detail, credit for serving the city well with a needed informational service and history.

The 64th issue in 1936, published by the new and present publisher, H. A. Manning Co., was the first of the recent issues that have produced many improvements in style, appearance, contents and value. Believing that the Directory is the "City in Book Form" it has been our honest endeavor now and in the future to make it a complete and creditable representative of New Bedford. Among new features introduced in this first issue were a more thorough canvass of the community with experienced and full time personnel, the addition of the contiguous sections of South Dartmouth and Acushnet, use of better paper, making the various sections easier to find and use, more readable type style, a comprehensive and interesting descriptive section about the city all of which increased the size of the Directory to its largest size of 1200 pages. A Directory Library of out of town directories was started at the Board of Commerce and the local Directory sent to other libraries throughout North America representing this city. These things and many other improvements made in subsequent issues have been done with the cooperation and interest of the New Bedford BOARD OF COMMERCE, the business, financial, industrial, municipal and organizational interests of the city. There were over 72,000 changes and additions done in revising the 1934 directory and issuing this enlarged service.

The disappearance of well known mercantile names is noted in the 1937 issue. The CHARLES C. COX CO. successors to Steiger, Dudgeon & Steigers and the JAMES L. HUMPHREY, JR. INC., dairy and makers of the long famous OLD COLONY BUTTER has disappeared. This was the year of the great products hurricane that caused tremendous wind and water damage to New Bedford and Fairhaven and the surrounding resort area. The Directory census taken just after this showed many temporary and some permanent changes caused by this disaster.

In the 1939 issue, a new map of the New Bedford area was included in the directory which was acknowledged as one of the finest of city maps ever done for the area. This same map, with improvements, is attached to the inside back cover of this centennial issue of the Directory. The AEROVOX CORP, a new electrical equipment mfr. located in one of the vacant NASHAWENA Mills on Belleville Ave. This was one of the new sizable industries that was adding to the diversified trend in New Bedford industry and was a major accomplishment of the INDUSTRIAL LEGION OF NEW BEDFORD, a cooperative organization to attract new industries to the city. New industries, some large, most small were beginning to occupy the huge vacant mill buildings that once housed famous textile industries. Many of these mill buildings had been torn down but this wasteful process had more or less ceased now. Clothing, leather, metal goods and other varied lines were assuming an important place in the industrial picture of the city. The PALMER SCOTT & CO. boat builders were listed for the first time and the wholesale fish dealers were growing in size and importance representing a return to the marine pursuits of the city. The ACUSHNET & NEW BEDFORD CO-OPERATIVE BANKS occupied new quarters at Pleasant and William Sts. with combined assets of $4,800,000.

In 1949, industrial changes of listings in the directory are noted as follows. BEACON MFG. CO. have torn down their mill, the BUTLER MILLS were listed as vacant, GRINNELL MFG. CORP. building is now occupied by eight small mfg. concerns, the NEILD MFG. CORP. is now occupied by the SOULE MILL whose old mill on Sawyer St. is vacant having been damaged by the hurricane high waters and resulting fire. PAGE MFG. CO. mill is listed vacant, POTOMSKA MILLS CORP. buildings are torn down, NAUSHON MILLS, INC. now occupy the POWDRELL & ALEXANDER old DARTMOUTH MILLS, SHARP MFG. CO. listing on Dartmouth St. has disappeared, the TABER MILL is vacant. Many of the other textile concerns are still listed as manufacturers altho they were inactive, closed or in liquidation.

Among new industries in 1941 was the CORNEL DUBILIER ELECTRIC CORP that took over the the KENDALL MILLS. New Bedford is definitely on its way back to an even greater industrial stature and the manufacturing section of the Directory begins to tell its story again with emphasis. Organizations are taking a more important part in the yearly recording of the city through its Directory which with modern improvements and methods is showing increasingly New Bedford "In Book Form." The death of CHARLES S. ASHLEY removes from the Directory one of New Bedford's foremost citizens and mayor for many years. The CITY COAL CO. has disappeared and new mercantile names are the LIN

COLN STORES occupying the old Steiger-Dudgeon store, SEARS ROEBUCK & CO. with a new store on Purchase St. and L. GROSSMAN SONS INC. on Ashley Blvd.

In 1943, the assessors estimate of the population as listed in the directory was 113,614 which is a gain of over 3,000 since the Federal census in 1940 which showed the city had lost 2,256 in the previous ten years and was down to 110,341. Fairhaven was listed with a population of almost 11,000, Dartmouth, 9,000 and Acushnet 4,000 thus showing a large growth in the suburban area of the city which was developing tremendously with many New Bedford people moving out into these areas. Vacancies as listed in the numerical street guide were very few and a new housing development in the south and North ends had provided many new homes and eliminated many vacant slum areas.

The 1945 issue notes that the MORNING MERCURY, a New Bedford paper for 133 years had been discontinued and the evening and Sunday STANDARD-TIMES as the only English paper. There are now 120 diversified industries listed in the Directory Eighteen are textile mills, 20 clothing, 6 furniture, 7 leather, 15 metal and machinery, 3 electrical, 4 food products, 4 shoes and shoe products, 4 rope products and over 40 various diversified lines in groups of one or more. The city's part in the war effort was large and the industrial section of the Directory tells much of this. Employment and payrolls are at one of the highpeaks of all time. As we come to the end of the first century of New Bedford as a city, it is indeed a bright picture and an even brighter future to live through and record in the Directories for this area.

On the following pages is a descriptive writeup about the city which has been included in the Directory since 1936 as a regular feature in information and publicity about New Bedford. It has been distributed in pamphlet form to the homes of New Bedford and through the schools and organizations. We include it in this Centennial edition for the broad picture it gives of the community today.

---

## NEW BEDFORD—TOMORROW

The recording of history should be the recollection, with pride, of what has been accomplished and with it emphasize the progress that must continue during the next century. It is appropriate, as we review the past one hundred years, to think about the next and what changes it will bring to this city. In so doing, it will and should bring to our minds many things that New Bedford, as a city, can and should plan on so that its second century will be as worthy a record as the last.

As a public service organization for information about communities and their peoples, we have many opportunities to see contrasts, good and bad, between the many cities we serve. It is with a spirit of interest in New Bedford that we respectfully make several suggestions for a Greater New Bedford.

1. An opening up and improvement in appearance of the approaches in and out of the city.
   a. The continuation of a wide express highway from Taunton into the city via Ashley Boulevard.
   b. A wide through way boulevard from Ashley Blvd., running the entire length of the city connecting with the Fall River Road (c) and the Cape Road (d) at the Fairhaven bridge and extending to the south end of the city.
   c. The continuation of the Fall River Road from Dartmouth through the center via Kempton St. connecting with the north, south, and east bound boulevards near the Fairhaven bridge.
   d. Access to and from the Cape Cod area over the Fairhaven bridge and through the city rather than around it.

2. Active development and publicity of the summer and resort area closely adjacent to New Bedford with an increase and encouragement of it as a fine year around residential section.
   a. Cooperation with the surrounding community governments and businesses to develop the recreational fame of our natural advantages and facilities.
   b. New Bedford as the center of the Cape Cod area with present and new facilities and attractions made more prominent and well known.

3. Encouragement, publicity and use of the transportation facilities and their growth by air, bus, railroad, truck, highway, and boat.
   a. In many ways, New Bedford is "at the end of the line" as a rail terminal, which other means of transportation are and can tie in with to make traffic flow easily to and through this area.

4. Development of the city's three shopping areas as the retail and wholesale center of the surrounding and Cape Cod area.
   a. By ease of access to the city as suggested in item No. 1
   b. By greater parking facilities adjacent to these new boulevards which could serve the mercantile centers.
   c. An increased activity, and servicing of the Greater New Bedford retail area [by publicity and sales effort.

5. Continuation and encouragement of the industrial diversification of the city by:
   a. Low cost of government within the bounds of efficiency.
   b. Local investment and financing of small industries.
   c. A continued interest and cooperation of labor in the industrial growth and encouragement of present and new businesses.
   d. Continued and increased emphasis on the industrial advantages of:
      (1) Good climate
      (2) Available floor spaces.
      (3) Good labor supply with educational facilities for training.
      (4) Center of the northeastern United States market area.
      (5) Adequate and improving shipping, storing and supply facilities.
      (6) A good cost of living index and housing facilities.

6. A continued and growing interest and participation in community affairs, organizations, and institutions, so that they may grow and better serve the city and this whole area.

And in conclusion, we pledge ourselves to our best in the service of this city so that we may all grow with in the next century.

H. A. MANNING COMPANY

# *There is History in the . . Directory Publishing Business*

It takes over a Century for a Directory to grow to the Impressiveness of the New Bedford City Directory of 1947.

It is a privilege to have a task such as producing the City Directory and History of the citizens of New Bedford in this, the 100th Anniversary of the founding of New Bedford as a city. The progress made since 1847 is so tremendous and the fame of our city has grown so great that we feel our responsibility in representing it with a worthy Directory.

Fitting ourselves for the position of compilers and publishers has taken more than 42 years of intensive experience. The following data shows our growth since 1905, and our preparation for just such a job as the

## New Bedford Anniversary Edition-1947

H. A. MANNING COMPANY, Publishers

| Successors to | Founded |
|---|---|
| James Publishing Co. | 1898 |
| Raymond & Co. | 1901 |
| W. E. Shaw | 1888 |
| R. S. Dillon & Co. | 1868 |
| Union Publishing Co. | 1898 |
| William H. Taylor | 1892 |
| O. H. Bame & Co. | 1873 |
| W. H. Marlette | 1872 |
| Guy Richardson | 1903 |
| L. P. Waite & Co. | 1875 |
| A. M. Meek Pub. Co. | 1915 |
| Bass & Co. | 1865 |
| W. J. Kline & Son | 1890 |
| E. S. Bence Co. | 1902 |
| Frank P. DeVinne | 1900 |
| Elmira Advertiser | 1906 |
| Charles M. Goodhue | 1892 |
| W. S. Ryan Ptg. Co. | 1898 |
| Schindelmyer & Dean | 1902 |
| Otsego Pub. Co. | 1896 |
| W. F. Humphrey | 1892 |
| Keene Directory Co. | 1892 |
| Merrill & Webber | 1892 |
| Chas. A. Richmond | 1921 |
| George A. Hanford | 1910 |
| Lake & Johnson | 1909 |
| The Examiner, Inc. | 1898 |
| Fred L. Tower Cos. | 1914 |
| Berlin Reporter | 1910 |
| H. M. Meek Pub. Co | 1900 |
| Frank C. Hyde | 1930 |
| W. A. Greenough Co. | 1863 |
| Saratogian | 1875 |
| Schenck Ptg. Co. | 1920 |
| Eagle Printing Co. | 1905 |
| Hall Pub. Co. | 1930 |

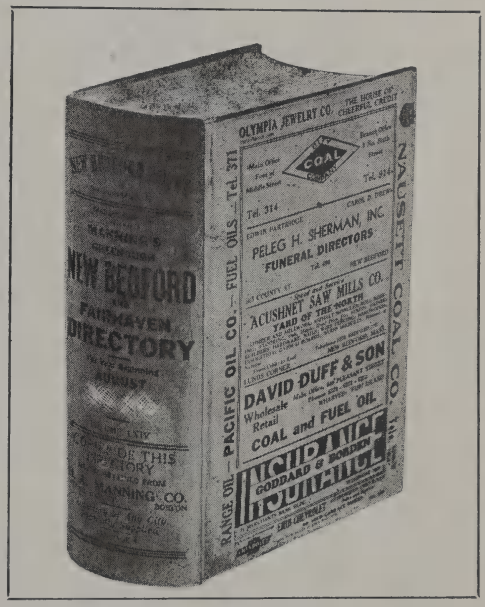


*The First New Bedford Directory Published in 1836*
*Was an infant in size and Completeness*

# H. A. MANNING COMPANY

Established 1905

DIRECTORIES — ADVERTISING
MAPS — CATALOGING

A Public Service Organization for Information about Communities and Their Peoples

# THE BEGINNING OF THE NEW BEDFORD CITY DIRECTORY

COVER A Service of 111 Years—1836 to 1947 TITLE PAGE

NEW BEDFORD DIRECTORY, No. 6.

C. & A. TABER,

CHARLES TABER. AUGUSTUS TABER.

IMPORTERS AND [illegible]ERS IN

CHARTS,

[illegible]ical Instruments, Nautical Stationery,

AND

WORKS ON NAVIGATION,

AT THE OLD STAND OF WM. C. TABER & SON,

No. 45 Union Street—New Bedford, Mass.

A. D. RICHMOND & CO.,

BRASS FOUNDERS AND COPPER SMITHS,

No. 103 North Water Street—New Bedford.

Have [illegible] on hand, Composition Bolts, Spikes, Nails, Fore [illegible] Bolts, Copper Bolts, Coolers, Cooler and Hose Cocks, [illegible] Lever and Stop Cocks, Brass [illegible] Lanterns, (plate glass.)

[illegible] MANUFACTURED TO ORDER, Richmond Patent Composition Head [illegible] Tipped Candle Moulds.

ALSO, Rudder Irons and Block Sheaves, and all the various Copper and Composition articles in general use.

PLUMBING in all its various branches attended to.

Water Closets, Shower Baths, Bath Tubs, &c., made to order, and fitted up in a workmanlike manner.

A. D. RICHMOND. ANDREW CRAIGIE. F. H. RICHMOND.

ANNUAL ADVERTISER.

HENRY H. CRAPO,

PUBLIC ADMINISTRATOR,

FOR THE COUNTY OF BRISTOL, MASS.

Office in the New Town Hall.

[illegible]

CHARLES E. CUSHMAN & CO.,

MERCHANT TAILORS,

COMMISSION MERCHANTS,

AND WHOLESALE and Retail dealers in

FOREIGN AND DOMESTIC DRY GOODS,

SHAWLS, CLOTHS, &c. &c.

No. 102 and 104 (Rodman's Fire Block,) Union street,

NEW-BEDFORD.

O. & E. W. SEABURY,

MERCHANT TAILORS,

AND DEALERS IN

DRY GOODS,

No. 86 Union street—Opposite the Mansion House,

NEW-BEDFORD.

OTIS SEABURY. EDWARD W. SEABURY.

# New Bedford City Government

## *Chartered a City 1847*

CITY ELECTION

TUESDAY FOLLOWING FIRST MONDAY IN NOVEMBER

ODD YEARS

CITY GOVERNMENT

ORGANIZED FIRST MONDAY IN JANUARY

EVEN YEARS

## CITY GOVERNMENT FOR 1947

**Location of City Officials and Office Hours**

**Municipal Building, 133 William Street**

**Office Hours 9 to 4 daily**

**MAYOR: 19 Municipal Building, Tel. 7-9321. Office hours 9 to 12 a. m., 1:30 to 4:30 p. m., Sat. 9 to 12 a. m.**

ARTHUR N. HARRIMAN, Mayor
56 Dudley St
RAYMOND D. MARKEY, Secretary
72 Shawmut Ave

**COUNCILLORS: 214 Municipal Building, Regular Meetings 2nd and 4th Tuesdays at 7:30 p. m.**

THOMAS HARRY MARGESON, at large
167 Bullock St
WILLIAM B. PERRY, JR., at large
165 Reed St.
J. HENRY QUINN, at large
488 Union St.
ALBION B. STONE, at large
81 Armour St
RAYMOND F. WILLIAMS, chairman
40 Fair St
OVILA FORTIN, Ward 1
318 Wood St
THEOPHILE DES ROCHES, Ward 2
84 Nye St
HAROLD M. PICKETT, Ward 3
167 Merrimac St
GEORGE L. NOWELL, Ward 4
252 Reed St
JOSEPH A. SYLVIA, JR., Ward 5
440 Orchard St
JOSEPH D. SAULNIER, Ward 6
122 Fern St

**STANDING COMMITTEES OF THE CITY COUNCIL**

**220 Memorial Building**

Clerk, ALBERT J. MOQUIN—Tel. 7-9325

**J. Henry Quinn—President of the City Council**

Audit—Nowell, Chairman; Margeson, Pickett, Williams, Quinn
City Property—Fortin, Chairman; Perry, Pickett, Saulnier, Quinn
Finance—Perry, Chairman; Stone, Nowell, Margeson, DesRoches
Ordinances—Stone, Chairman; Quinn, Pickett, Perry, Saulnier, Sylvia, Margeson, Williams, Nowell, DesRoches and Fortin
Shellfish—Saulnier, Chairman; Williams Fortin, Sylvia, Quinn
Streets—Pickett, Chairman; Nowell, Perry Fortin, Sylvia
Street Lights—Sylvia, Chairman; Margeson, Stone, DesRoches, Saulnier
Veterans Rehabilitation—DesRoches, Chairman; Williams, Saulnier, Stone, Sylvia

**AIRPORT COMMISSION**

**Shawmut Ave—Tel. 2-2264**

RAMON F. LAWRENCE
EDWARD V. LAHEY, Chairman
ARTHUR A. JOHNSON
JAMES A. COLLINS
WILLIAM H. SPARROW, Airport Manager

**BATH HOUSE SUPERINTENDENT**

WILLIAM E. FOSTER

**BOARD OF APPEALS**

GEORGE O. GARDNER, Chairman
GEORGE E. LILLEY
LEO LEMOS
FRANCIS K. COLLINS
COLEMAN LIPMAN
CLARENCE J. DAVOLL, STEPHEN D. PEIRCE, ALBERT LORANGER, Associate Members

**BOARD OF ASSESSORS**
**9-12 Municipal Bldg.**

EUGENE F. PHELAN, Chairman
MARY L. FINNELL
FRANCIS O. QUINN

**BOARD OF HEALTH**
**217 Municipal Bldg.**

H. ERNEST DIONNE
JAMES D. WATSON, Chairman
Dr. MANUEL F. SOUSA
ALPHEGE A. LANDREVILLE, Agent
Clinics 215 Municipal Bldg. and 888 Purchase (520-525) Alphege A. Landreville agt, Manuel F.S.Sousa, M.D., medical officer Infant Welfare, 53 Washburn, Tuberculosis, 888 Purchase (221) Cooperating Clinic, 888 Purchase (521) Mary E. Chadwick, Public Health Nursing Supr
Isolation Hospital, 87 Brock av—Annie Gorman, supr
Garbage Plant, Shawmut av
Intercepting Sewer, 1101 Brock av and Riverside av
City Infirmary, 1151 Rodney French Blvd., Tel. 2-5948, Robert R. Mercer Supt.
City Physician, Aubrey J. Pothier, M. D., 7 County, Tel. 2-5813

**BOARD OF PARK COMMISSIONERS**
**205 Municipal Bldg.—Tel. 7-9321**

GEORGE H. CUSHING
J. ALFRED FREDETTE, Chairman
STANISLAW SMIETANA
ANTONE MELLO
JOHN ANTHONY
THOMAS E. HALLIWELL, Supt.

**BOARD OF PUBLIC WELFARE**
**13-15 Municipal Bldg.**

LOUIS A. CORDEIRO
WILLIAM A. HIGGINS, Chairman
LIONEL B. LeDUC
JOSEPH A. DESJARDINS, Secreatary
Aid to Dependent Children, 202 Municipal Bldg.—M. Josephine Talford, supervisor social work

**BUREAU OF OLD AGE ASSISTANCE**
**208-209 Municipal Bldg.**

CHARLES A. McAVOY, Supervisor

**CEMETERY BOARD**
**201 Municipal Bldg.**

ROBERT S. WEAVER, Chairman
WM. A. BRIGHTMAN, Secretary
ROBERT CROMPTON
Caretaker of Soldiers, Sailors and Marines Graves—Walter F. Smith, Tel. 3-8188

**CITY AUDITOR**
**309 Municipal Bldg.**

EDWARD F. NERBONNE

**CITY CLERK**
**16 Municipal Bldg.—Tel. 7-9323**

CHARLES W. DEASY
PAULINE C. ROBERTS, Assistant

**CITY HALL**
**(See Municipal Bldg.)**

**CITY INFIRMARY**
**(See Board of Health)**

**CITY PHYSICIAN**
**(See Board of Health)**

**CITY SOLICITOR**
**203 Municipal Bldg.—Tel. 9-6998**

THOMAS M. QUINN
GEORGE B. GOODMAN, Assistant

**CITY TREASURER**
**2-3 Municipal Bldg.—Tel. 2-0228**

WILLIAM R. FREITAS

**COLLECTOR OF TAXES**
**2-3 Municipal Bldg.—Tel. 2-0228**

WILLIAM R. FREITAS

**DOG OFFICER**
**36 Hillman St.—Tel. 2-4203**

New Bedford Animal Rescue League

**FENCE VIEWER**
**182 Sycamore—Tel. 2-1445**

DAVID M. SILVIA

**FIRE DEPARTMENT**
(See page 34N)

**FIRE AND POLICE SIGNAL DEPARTMENT**
**212 Municipal Bldg.—Tel. 5-7062**

WALTER E. MONT, Inspector

**FORESTRY DEPARTMENT**
**301 Municipal Bldg.—Tel. 7-9321**

PATRICK J. FOLEY, Supt.

**HOUSING AUTHORITY**

DANIEL S. LOWNEY, Chairman
FRANCIS O. QUINN
FRANCIS H. MURRAY
ANTONIO ENGLAND
JOSEPHINE T. AVILA

**HARBOR MASTER**
**226 Chancery—Tel. 3-5724—Office Tel. 6-8191**

BERTRAM C. WEST

**INSPECTOR OF BUILDINGS**
**307 Municipal Bldg.—Tel. 2-1374**

FREDERICK R. RIPLEY, Supt.- inspector

**INSPECTOR OF MILK AND PROVISIONS**
**401 Municipal Bldg.—Tel. 7-9321**
ALPHEGE A. LANDREVILLE

**INSPECTOR OF ANIMALS**
**61 DeWolf St.—Tel. 3-1831**
EDWARD J. WELCH, M. D.

**INSPECTOR OF PLUMBING**
**215-216 Municipal Bldg.—Tel. 8-5421**
ERNEST G, PARKER

**INSPECTOR OF SLAUGHTERING**
**61 DeWolfe St.—Tel. 3-1831**
EDWARD J. WELCH, M. D.

**INSPECTOR OF WIRES**
**212 Municipal Bldg.—Tel. 7-9321**
WALTER E. MONT

**LICENSING BOARD**
**206-207 Municipal Bldg.**
CARL J. COLLOPY
WILLIAM A. PAYETTE, Chairman
FRANK M. MARTIN

**MIMEOGRAPH DEPARTMENT**
**6 Municipal Bldg.—Tel. 7-9321**
WILLIAM J. CARTER, Chairman

**MUNICIPAL BATH HOUSES**
**215 Rodney French Blvd.**
**Res. 480 Brock Ave.—Tel. 8-5877**
WILLIAM E. FOSTER

**MUNICIPAL GARAGE**
**311 Liberty St.—Tel. 2-3431**
LOUIS T. CHACE, Foreman

**MUNICIPAL YARD**
**Smith Street Dept.—Tel. 7-9698**

**PLANNING BOARD**
**313 Municipal Bldg.**
ARTHUR N. HARRIMAN, Mayor ex-officio
PATRICK J. FOLEY, Secretary
FREDERICK R. RIPLEY
H. ERNEST DIONNE
ANTONE MELLO
ALBION B. STONE
OVILA FORTIN

**POLICE DEPARTMENT**
(See page 34N)

**POST WAR PLANNING COMMISSION**
ARTHUR N. HARRIMAN, Mayor, Chairman
PATRICK J. FOLEY
HOWARD C. MANDELL
FREDERICK R. RIPLEY
WALTER E. MONT
FRANK S. SILVIA, JR.
THOMAS E. HALLIWELL
WALTER F. SMITH
WILLIAM R. MACKINTOSH
JOSEPH A. SYLVIA, JR.
THOMAS H. MARGESON
GEORGE L. NOWELL

**PUBLIC HEALTH SUPERVISOR**
**(See Board of Health)**

**PUBLIC WELFARE**
**(See Board of Public Welfare)**

**PUBLIC WORKS DEPARTMENT**
**301-303 Municipal Bldg.—Tel. 7-9321**
**Yard 251 Liberty**
PATRICK J. FOLEY, Commissioner

**REGISTRAR OF LABOR**
**6 Municipal Bldg.—Tel. 7-9321**
WILLIAM J. CARTER, Representative

**REGISTRARS OF VOTERS**
**4 Municipal Bldg.—Tel. 7-9321**
ANTHONY L. ARMANETTI
CHARLES W. DEASY
LEO F. CORMIER, Chairman
JAMES W. OWEN, JR.
WILLIAM J. CARTER, Clk.-asst.

**RETIREMENT BOARD**
**309 Municipal Bldg.—Tel. 7-9321**
EDWARD F. NERBONNE, Chairman
HERBERT A. JOHNSON
PAUL R. CURRY

**SCHOOL DEPARTMENT**
(See page 34M)

**SOLDIERS RELIEF**
**210 Municipal Bldg.—Tel. 7-9921**
EDWARD J. MACY, Agent

**SINKING FUND COMMISSIONERS**
RAYMOND McLEOD
CHARLES S. KELLEY, JR., Chairman
ALBERT P. CUNNINGHAM

**TRUSTEES GIFTS, BEQUESTS, TRUST FUNDS**
HARRY C. TRIPP
ALAN J. CAMPBELL
MARY L. SOARES

**TRUSTEES—FREE PUBLIC LIBRARY**
(See page 34L)

**TRUSTEES—NEW BEDFORD VOCATIONAL SCHOOL**
(See page 34M)

**VETERANS SERVICE DEPARTMENT**
**Tel. 9-6793**
ANDRE C. LeBLANC, Agent

**WATER BOARD**
**312 Municipal Bldg.—Tel. 2-4242**
**Repair Shop 213 N Water—Tel. 2-4178**
ARTHUR N. HARRIMAN, Mayor, ex-officio Chairman
WALTER F. SLOCUM
HAROLD E. LAWTON
ALBERT SIMMONS
MICHAEL ZAJAC
HOWARD C. MANDELL, Supt. Water Dept.
WENDELL M. HARDY, Registrar

**WEIGHTS AND MEASURES—SEALERS**
**25 Spring—Tel. 2-6391**
ROLAND AUGER

**WHARFINGER**
**City Pier 3—Tel. 9-6619**
BERTRAM C. WEST

**WHARVES COMMISSION**
FRANK S. SILVA, JR., Chairman
HALLET L. RICE
EUGENE JAWOREK
JOSEPH GIUSTI
HERVEY LaBONTE

# NEW BEDFORD FREE PUBLIC LIBRARY

615 Pleasant cor. William

Organized in 1852, our library is one of the first free public libraries in the United States. It was located from 1856 to 1908 on the site of the present City Hall. The present building, of distinctive Doric architecture, was erected in 1839 as a town hall and public market. It was used as the City Hall until 1906 when it was partially destroyed by fire.

The library now contains 235,000 books including special collections on genealogy, Quakeriana, textiles and whaling. Many outstanding paintings are displayed in the building and there is a large collection of photographs of the city. Among special library services are the Juvenile Room, Music collection, Lecture hall for meetings, extension service for hospitals and shutins, and a Braille library for the blind.

TRUSTEES

Mrs. Roberta S. Barnet
Dr. Joseph Goulart
Mrs. Carolyn B. Manning
Miss Julia C. Gifford
Rt. Rev. Msgr. John F. McKeon
Rev. Linden H. White

Hon. Arthur N. Harriman, ex officio

William T. O'Rourke, Librarian

Library Hours and Branches

Main Library 9 a. m.—9 p. m. (Monday—Saturday)
2 p. m.—9 p. m. (Sundays and Holidays)

South Branch—Cove St.
10 a. m.—9 p. m. (except Sundays and Holidays)

North Branch—Weld Square
1 p. m.—9 p. m. (except Sundays and Holidays)

West Branch—Kempton and Cedar Sts.
1 p. m.—5 p. m. and 6 p. m.—9 p. m. (except Sundays and Holidays)

# New Bedford Public Schools

Office—166 William Street Telephone 7-9348 Hours 8:30 a. m. to 4:30 p. m.

SCHOOL BOARD

THOMAS C. MORIARTY
WILLIAM E. GIFFORD, Vice Chairman
W. EDWARD METCALF
DONAT F. FORTIN
AUGUST C. TAVEIRA
JOHN T. BARROWS, JR.
HON. ARTHUR N. HARRIMAN, Ex Officio, Chairman

Allen P. Keith, Superintendent Emeritus, W. Kenneth Burke, Superintendent Office Hours 8:30 to 9:00 a. m., 11:30 a. m. to 12:30 p. m., except Saturdays

Robert H. Murdy, Asst. Supt., Dept. Secondary Schools, Office Hours Mon. and Wed. 3:00 to 4:00 p. m.

Ellen C. Sweeney, Asst. Supt. Dept. Elementary Schools, Office Hours Mon. and Wed. 3:30 to 4:30 p. m.

Dr. Charles Spiva, Director Dept. Health and Hygiene, Office Hours 11:00 to 12:00 a. m., except Saturdays

John Egan, Supr. Buildings and Custodian, Office Hours 3:30 to 4:30 p. m., except Saturdays

Superintendent's Secretary—Viola C. Manseau

## SCHOOLS AND PRINCIPALS

Acushnet av school 123 Acushnet av n Grinnell Gertrude L. Corish; Charles S. Ashley 625 Ashley blvd Mary H. Tripp; I. W. Benjamin 75 Division n Acushnet av Edith M. Astley; Cedar St 170 Cedar c Maxfield Ethel M. Minier; Cedar Grove St 195 Cedar Grove Mary C. Gleason; Clark St 95 Clark c Myrtle Agnes L. Yates; John H. Clifford Ashley blvd and Coggeshall Sarah D. Murray; James B. Congdon 64 Hemlock Vashti M. Crosby; Clarence A. Cook 95 Summer Louise R. Howland; Dartmouth 113 Dartmouth cor Hickory Hilda Booth; John B. DeValles 120 Katherine Helen L. Ashley; Thomas Donaghy 68 South M. Louise Savage; George H. Dunbar 338 Dartmouth cor Dunbar Hilda Booth; Thomas A. Greene 536 Purchase Gertrude L. Corish; John Hannigan 3 Emery Mary F. Calden; Harrington Memorial 265 Court cor Liberty Ruth P. Forbes; High School County head of William Allison R. Dorman; asst prin Sumner E. Marvell Joseph A. McDonnell; Sylvia Ann Howland 757 Pleasant Robert C. Ingraham; 80 Rivet Jennie M. McAulay; Horatio A. Kempton 135 Shawmut Frances B. Macy; Hosea M. Knowlton 1020 County Mrs. Theresa Wilson; Abraham Lincoln 441 Ashley blvd Helen F. Moore; Merrimac 89 Merrimac Frances B. Macy; Mt. Pleasant 261 Mt. Pleasant Ruth B. McFadden; Sassaquin School temporarily closed; Sol-E-Mar School S Dartmouth Sarah L. McKenna in charge;4431 Acushnet av Sarah D.Ottiwell; Hathaway cor Diman Ruth E. Chace; Parker St 15 Parker Louis D. Cook; Phillips av 249 Phillips av Mary E. Ritchie; Thomas R. Rodman 522 Mill Florence E. Moore; Normandin Junior High Tarkiln Hill rd n Ashley blvd Charlds P. Sawyer, Jr; Roosevelt Junior High Frederick St nr Brock av George F. Cronin; Jireh Swift 2181 Acushnet av Thomas A. O'Donnell; William H. Taylor 620 Brock av Mary F. Calden; Thompson 73 Thompson Edith M. Astley; Betsey B Winslow 561 Allen Clarence E. Maguire; Allen F. Wood 255 Pleasant John P. Doherty; Continuation Schools office South Continuation School Acushnet av and school director and prin of boys dept vacant;North School cor Ashley blvd and Coggeshall South School cor Acushnet av and South Engelbert Wobeckey

# NEW BEDFORD POLICE DEPARTMENT

Headquarters 25 Spring Street—Telephone 6-8231
Personnel of 210 Men and Women

ROSTER OF THE DEPARTMENT

Chief—JOHN W. DAVIES
Deputy Chief—Raphael Pieraccini
Captains—Edward O. Brophy, Charles Fell, Albert B. MacKinstry, William H. McCarty, William S. P. Murphy
Lieutenants—Thomas E. Carr, Owen J. Cox, Albion G. Davis, Wilfred H. Dupuis, Robert W. Hirst, Avar J. Nelson, John J. O'Rourke, John H. Pollock, John P. Smith, Jr., George A. Wilson
Sergeants—Wilfrid Cote, Vincent S. Cotnoir, Michael J. Deane, Joseph H. Donnelly, John Hilton, Ernest A. Lague, Albert Livesey, Joseph J. O'Rourke, John Sheredeuski, Jr., Joseph A. Pelletier, Michael J. Cawley
Supervisor Motor Equipment—James D. Gatenby
Traffic Division—Avar D. Nelson Special Investigating Unit—John Hilton
Clerks—Adele A. Adamowska, Grace E. Bourne, Helen H. Coutinko, P. Bert Taylor, Helene C. Trought
Police Woman—Alice W. Dupuis Matrons—Alexina C. Gachet, Mary E. Law
Building Custodian—Arthur Lamoureux, John Glowacki
Janitress—Mary A. Dearden, Ellen A. McGlynn

PATROLMEN

John P. Adamowski
Leo S. Aque
Antone A. Arruda
David M. Aulisio
John Balut
Robert L. Barbour
Harold W. Barton
R. Albert Beauregard
Francis P. Benedetti
Ernest A. Berube
Leo A. Berube
Hargraves Blackburn
Raymond Blackburn
James J. Bramwell
Gelose Brault
Vincent P. Brault
Henri E. Brien
Nicholas J. Butler, Jr.
George B. Carrier
James M. Carroll
Thomas F. Cawley
John Cayton
William Chapman
Elrick M. Chaput
Onat A. Chausse
Hugh A. Clayton
Leslie E. Coon
Augustus J. Correia
Joseph W. Cotter
John J. Coughlin
John H. Craft
Joseph F. Cruz
Albert L. Cummings
William J. Cunniff
Ronald Dean
Leonard DeCunha
Frank De Mello
Manuel DeMello
Joseph A. C. Desjardins
Alfred U. DesRoches
Louis H. Desroches
Victor De Terra
Stephen P. Downey
William W. Dresner
Gifford L. Durfee
Richard J. Enos
Frederick J. Farrell
Alfred Figueira
Harry M. Fuller
Leopold H. Galonska
Lawrence Gillick
Saniel J. Goldrick
James F. Goldrick
Antonio S. Gomes
John R. Gonsalves
Charles S. Goulart, Jr.
George P. Grant
Alfred F. Greenwood
Gordon R. Grindrod
Harry C. Hall
Edmund A. Harrington
Michael J. Harrington
Harry C. Hawes
James M. Hickey
William B. Hickey
Henry M. Hill, Jr.
George Hollingsworth
Thomas A. Hughes
William F. Hughes
George R. Hutchinson
Joseph Hutchinson
Sylvester J. Jackson
Emery W. Johnson
Harry Johnson
Edwin M. Jones
John A. Kane
Edward R. Karl
Albert W. Kelley
Eugene J. Kelley
Michael J. Kelley
Harry Kenyon
Alexander J. King
George J. Koutroumpis
Henri LaFrance
Wilfred Lague
William T. J. Laroche
Robert Lees
Joseph G. Levesque
Timothy E. Loomis
James Loughran
Antone Martins
Napoleon O. Masse
William J. McAdams
Edward J. McGuire
Frederick J. McLoughlin
Thomas J. McNeeley
Edward G. Mello
John S. Mendonca
Joseph A. Messier
Francis C. Moore
Hugh J. Moore
Thomas F. Moore
Patrick J. Muldoon
Francis A. Murphy
John A. Nelson
Milton E. Nichols
William F. O'Donnell
Martin F. O'Dowd
Titonio F. Oliveira
Thomas O'Rourke
Antonio J. Pabis
William G. Parkins, Jr.
Joseph A. Pelletier
Edward Prifogle
Joseph J. Quail
Joseph Leo Rainville
Josephat E. Rainville
William Raymond
Michael J. Reddy
George H. Reed
William Riley, Jr.
William F. Robbins
Charles F. Roberts
Gideon D. Rogers
Joseph F. Ryan
Edward U. Sanford
Normand O. E. Sauve
William Schmidt
Arthur J. Seddon
David S. Seddon
Ernest D. Seddon
John H. Seddon
Harold H. Sheffield
Manuel S. Silva
Miguel M. Silva
Manuel Simmons
Sidney H. Smith
Harry Spence
Ernest N. Stevens
Joseph E. St. Pierre
John T. Sullivan
Charles E. Sykes
Archie A. Sylvia
William Trought, Jr.
Antoine Turgeon
John H. œpham
Antone Ventura
John P. Walsh
Joseph Waring
Anthony J. Welch
George F. Wiley
Francis C. Wilkinson
John O. Williams
Francis J. Wilson
Henry B. Winterson
George F. Wise
Frederick Wood

# New Bedford Fire Alarm Boxes

Private Boxes
112 Nat Pairpoint Corp, f Howland
113 Quissett Mill, f Grinnell
114 City Mill, f Grinnell
117 Hathaway Mills, f Delano
118 Dartmouth Mills, Cove
12 Butler Mill, Ruth and Rodney French blvd east
122 Cornell Dubillier Corp
124 Booth Mill, Rodney French blvd east
125 Kilburn Mill, Rodney French blvd west
13 Page Mill, Cove rd
131 Gosnold Mills, S Orchard and Cove
132 Fisk Rubber Co, Orchard
133 Goodyear Rubber Co (Orchard)
134 Fish Rubber Co, Bolton
135 Hemingway Trucking Co
136 Hathaway Warehouse (Hemlock)
14 M T D & M Co, Wing and Pleasant
141 J J Gobell Co, S Second
142 N B Gas & Edison Light Co, S Water
143 Mass Steamship Lines Inc, f School
145 U S Ry Co, power house, f Middle
146 U S Ry Co, Popes Island
147 Merchants Terminal Warehouse, Front
148 J C Rhodes Eyelet Factory, Front
149 State Pier
15 N B Cordage Co, Ash and Court
16 St Luke's Hospital, Page
19 Acushnet Park
21 E E Taylor Shoe Co, 474 Acushnet av
191 Fort Rodman
211 N B Spinning Co, North and Second
212 Wamsutta Mills, Wamsutta
213 Grinnell Mill, N Front and Kilburn
215 Fairhaven Mills, 3-4 Coggeshall
216 Pierce Mill, Belleville av and Sawyer
2161 Pierce Mill, f Deane
217 Fairhaven Mills, 1-2-5 Sawyer
218 Soule Mill, f Sawyer
221 Whitman Mills, f Coffin av
223 N B Rayon Co, f Hat h w
2231 N B Rayon Co, f Nash rd
224 Nashawena Mills A, Belleville av and Belleville rd
2241 Nashawena Mills A, Belleville av and Hatch
2242 Nashawena Mills A, Conduit, f Central av
225 Nonquitt Mills, No 1 f Covell
2251 Nonquitt Mills, No 2 f Covell
226 Acushnet Process, f Ingraham
2261 Aerovox Corp
229 Allen Co, River rd
231 Pierce Bros, Ltd, Purchase
232 Taber Mill, Coffin av
233 Hoosac Cotton Mills, 295 Phillips av
234 Beacon Mills, 2301 Purchase
235 National Spun Silk Co, Deane
24 U S Ry Co, Weld
242 Smith Bros Brewery, 425 Coggeshall
243 N B Warehouse, 378 Sawyer
244 Dawson's Brewery, Brook
245 Union Warehouse Co Nash dr
2441 Laurans Bros (Brook)
246 Belleville Storage Warehouse Nash rd
251 Revere Brass & Copper Co, N Front
252 Hill & Cutler (E Pope)
253 Freight House, Pearl
254 Freight House, Willis
255 Railroad Engine House, Willis Point
256 Hill & Cutler, f Pearl
257 Giusti Baking Co, Purchase
259 Meyer-Fox, 223 N Second
26 Soule Mill, Nash rd
261 Firestone Mill, No 4, King
28 Continental Wood Screw Co, Mt Pleasant
281 Nauset Warehouse, Nauset
282 Garbage Plant, Shawmut av north of Hathaway rd
29 Lambeth Rope Co, Tarkiln Hill rd
291 John I Paulding Inc, Kings Highway

Public Boxes

3
3 Lund's Corner
31 Acushnet av and Wood
311 Acushnet av and Perry
312 Acushnet av and Hatch
313 Acushnet av and Belleville rd
315 Howard and Belleville aves
316 Belleville av and Covell
317 Belleville rd and Hope
318 Belleville rd and Diman
319 Acushnet av and Nash rd
323 Arlington and Clifford
324 Concord and Shaw
325 Arlington and Query
326 Ashley blvd and Shaw
327 Ashley blvd and Glennon
329 Nash rd and Ashley blvd
332 Church and Glennon
334 Nash rd and Church
343 Carlisle and Milford
345 Irvington and Rochambeau
361 Tarkiln Hill rd and Mt Pleasant
362 Plainville rd East Hebrew Cemetery
363 Shawmut av and Plainville rd
37 Harwich and Conduit
371 Wood and Felton
372 Tarkiln Hill rd and Felton
373 Branscomb and Orleans
374 Ashley blvd and Wood
375 Tarkiln Hill rd and Ashley blvd
376 Tarkiln Hill rd and Prescott
38 Acushnet and Squin aves
381 Acushnet av and Peckham rd
382 Acushnet av and Braley rd
383 Acushnet av and White
385 Acushnet av and Forbes
386 Acushnet av and Phillips rd
387 Acushnet av and Chaffee
388 Acushnet av and Pontiac

4
4 Tinkham av and North Front
41 Hathaway and Diman
411 Belleville av and Davis
412 Acushnet av and Davis
413 Ashley blvd and Coffin av
4131 Ashley blvd and Phillips av
414 Coffin av and North Front
415 Belleville and Coffin aves
416 Acushnet av and Bullard
42 Belleville av and Nye
421 Tailman and Ashley blvd
422 Acushnet av and Sawyer
423 Holly and N Front
43 Acushnet av and Coggeshall
431 Belleville av and Coggeshall
432 Cedar Grove and North Front
433 Cedar Grove and Acushnet av
4331 Cedar Grove and Howard
434 Acushnet av and Washburn
435 Hicks and North Front
441 Brook and Earle
442 Ashley blvd and Earle
451 Mt Vernon and Highland
452 Mt Pleasant and Peckham
453 Summer and Adams
454 Mt Pleasant and Sawyer
455 Presidential Hgts, head Summer
459 Mt Pleasant and King's Highways
46 Sawyer and County
461 Coggeshall and Reynolds
4611 County and Coggeshall
462 Purchase and Cedar Grove
463 County and Clark
464 Myrtle and Clark
47 Purchase and Linden
471 County and Linden
472 Durfee and Summer
473 Durfee and Highland
48 Shawmut av and Durfee
482 Shawmut av and Potter
484 Shawmut av and Hathaway rd
49 Rockdale av and Grant
492 Rockdale av and Durfee dr
494 Rockdale av and Hathaway rd

5
5 Parker, near Summer
51 County and Parker
511 Hazard and State
512 Merrimac and State
513 Purchase and Franklin
514 Purchase and Willis
515 Acushnet av and Wall
516 Acushnet av and Maxfield
517 State and Sycamore
5171 Maxfield and Pleasant
52 Richmond and Austin
521 Shawmut av and Maitland
522 Cottage and Robeson
5221 Home for Aged—Summer and Austin
523 Robeson and Summer
5231 County and Merrimac
524 Cedar and Locust
525 Shawmut av and Parker
526 Chestnut and Willis
527 Cedar and Smith
5271 Cedar and Maxfield
53 Kempton and Cedar
531 Kempton and Chancery
532 Kempton and Liberty
533 Kempton and Florence
534 Kempton and Rockdale av
536 Kempton and Jenny Lind
54 Purchase and North
541 North Water and North
542 Bridge Park
543 Fish Island
544 Rodman and Front
545 City Pier f Hamilton
551 County and Maxfield
552 County and Kempton
553 Pleasant and High
554 Purchase and Elm
5541 W T Grant Co
5542 Cherry & Co, Purchase
5543 C F Wing Co, Purchase
556 William and North Sixth
5561 Cummings & Cummings, William
5562 Merchants Bank Bldg, William
557 County and Morgan
5571 Summer and Middle
56 Union and Eighth
561 Union and Purchase
5611 Hutchinson's Book Store Building, Union

5612 N B Dry Goods Co, Union
5613 Masonic Bldg, Union
5614 Standard Bldg, Market
561S A E Coffin Press
562 William and North Second
5616 Vera Bldg, Union
563 Union and Water
5631 H Falk & Co, Union and Front
57 Cottage and North
571 Hillman and Ash
572 Park and Keene
573 Park and Smith
581 Union and Ash
582 Union and Ocean
583 Union and Round
59 Cottage and Court
591 Court and Park
5911 Court and Liberty
592 Court and James
593 Palmer and Elm
594 Court and Reed
595 Buttonwood and Lake
596 Brownell av and Pinette

6

6 Pleasant and School
61 Purchase and Madison
611 South Second and School
6111 Parson's Steam Laundry, 270 Acushnet av
6112 N B G & E L Co, Purchase and Spring
612 Walnut and South Water
613 South Water and Coffin
614 South Water and Leonard
6141 Salt Sea Fish Co f Howland
615 Acushnet av and Cannon
616 Bedford and South Sixth
6161 Pleasant and Russell
617 Walnut and Seventh
62 Allen and Dartmouth
621 Bedford and Borden
622 Ward and Bay
623 Allen and Page
624 Allen and Brigham
625 Allen and Reed
63 Hawthorn and Cottage
631 Hawthorn and Page
632 Hawthorn and Brigham
633 Ryan and Brownell
634 Carroll and Reed
635 Maple and Round
636 Hawthorn and Rockdale av
64 Orchard and Clinton
641 Arnold and Ash
642 Arnold and Atlantic
643 Arnold and Rotch
644 Arnold and Reed

7

7 Howland and South Second
71 Purchase and South
711 South Water and South
7111 Acushnet av north from South
712 Potomska and S First
713 Acushnet av and Rivet
714 South Water and Blackmer
715 South Water and Division
716 South Water and Cove
717 Cove and Viall
72 County and Grinnell
721 Rockland and Hall
722 County and Thompson
7221 Crapo and Thompson
723 County and Blackmer
7231 Division and Acushnet av
724 County and Mosher
725 County and Cove
73 Washington and Crapo
731 Orchard and Fair
732 Briggs and Thompson
7321 Hemlock and Thompson
733 Bolton and Rivet
734 Crapo and Rivet
735 Crapo and Division
7351 Katherine and Bonney
74 Dartmouth and Hickory
741 Dartmouth and Rockland
742 Dartmouth and Rivet
743 Dartmouth and Dunbar
744 Hemlock and Swift
745 Hemlock and Sagamore
7451 Hemlock and Rockdale av
746 Field and Matthew
747 Rockdale av and Sharp
748 Rockdale av and Luke

8

8 Almshouse
81 Isolation Hospital
811 Brock av and Hudson
812 Brock av and Capitol
813 Brock av and Butler
8131 Brock av and Frederick
814 Brock av and Rodney
815 Brock av and George
816 Ruth and Ashley
82 Rodney French blvd, west, and Brock av
821 Rodney French blvd, west and Willard
822 Rodney French blvd, west and Oaklawn
83 Rod French blvd, east & Cove
831 Rodney French blvd, east and Frederick

**Special Signals**

22 struck twice at 7:30 a m and 11:50 a m No School Signal
10 blows struck twice military call
15 blows struck twice, Naval Reserve Call
38 blows struck once, Civil Relief Committee call
99 struck four times, Police Call

# NEW BEDFORD FIRE DEPARTMENT

Headquarters 868 Pleasant—Telephone 7-9431

Stations—1 868 Pleasant; 2—Pleasant and North; 3—Kempton and Reed; 4—Bedford and South Sixth; 5—County and Hellman; 6—Purchase and Potomska; 7—Cottage and Durfee; 8—Acushnet av and Davis; 9—Ashley Boulevard and Tarkiln Hill rd; 10—Purchase and Cedar Grove; 11—1754 Brock av; Repair Shop 1, 1558 Purchase

## PERSONNEL OFFICERS

Chief Engineer—Edward F. Dahill
Deputy Chief Engineer—Milton C. Andrews
First District Chief—Albert P. Bochman
Second District Chief—Herbert H. Stone
Third District Chief—Henry J. Fisher
Captains—Albert Wooley sta 2; Edward J. Bly, sta 3; James P. Quinn, sta 4; Edward Dupuis, Sta 5; Thomas E. Lundy, sta 6; Walter C. Martin, sta 7; Charles J. McKenna, sta 8; Joseph Rumney, sta 9; Philip A. Rainville, sta 10; Arthur W. Raymond, sta. 11
Lieutenants—Thomas R. F. Wholley, Joseph W. Lajeunesse
Master Mechanic—Philip J. Prevost, 1558 Purchase
Fire Chiefs Chauffeur—Charles J. Calnan, Jr.
Senior Clerk—Charles A. Coyne
Fire Alarm Telegraph—Edward F. Dahill, Supt; Elmer H. James, asst supt.
Head Clerk—Francis T. Macedo
Fire Prevention Bureau—Frederick G. Gifford, Chief Inspector
Signalmen and Telephone Operator—Milton A. Baylies, George Sherratt, Clifford J. Snell, John W. Etchells

# Publishers' Notice

The following pages are devoted to the detailed information regarding New Bedford Institutions, Industries, Hotels, Mercantile Establishments, Garages, Churches, Fraternal and Civic Organizations, Public Utilities, Service Organizations, Dining Places, Amusement Places, Etc., the purpose of which is to serve the interests of New Bedford wherever the Directory is consulted. This Directory is your city's salesman at home and abroad.

In selecting information from these pages it must be realized that the announcements are direct from the institutions themselves, and therefore official. However, the publishers have reserved the right to reject all misleading statements as far as possible with the idea of making this Directory of the utmost service to all users. We sincerely believe that the statements of advertisers herein may be accepted without hesitation as absolutely true. Hence this department must be regarded as the real information bureau of New Bedford.

Give your business to these concerns because they are progressive and believe in making it easy to get their service. When doing so tell them you found the information, and were led to them, through the pages of this Directory. In no other way can you repay the publishers for their efforts to serve you.

The publishers, H. A. Manning Company, have established at the New Bedford Board of Commerce, a Library of City Directories, and residents of, and visitors to New Bedford are invited to use them FREE OF CHARGE.

Any errors or inaccuracies found in the following pages please call to the attention of the publishers for correction in succeeding edition.

H. A. MANNING CO., Publishers.

**MERTON W. SWIFT**
CERTIFIED PUBLIC ACCOUNTANT

**ALICE P. C. DeCOFFE**
PUBLIC ACCOUNTANT

# MERTON W. SWIFT & CO.

AUDITS SYSTEMS
Specializing in Federal and State Tax Accounting

Bookstore Bldg. Tel. 6-8698
222 UNION ST., Room 203-204 NEW BEDFORD, MASS.

---

Charles P. Sawyer, C. P. A.
Edward L. Murphy, Tax Consultant

# SAWYER & MURPHY

*Public Accountants*

AUDITS, COSTS, SYSTEMS, INVESTIGATIONS
TAX SERVICE—FINANCIAL MANAGEMENT

Tel. 6-8249
611 First National Bank Building NEW BEDFORD, MASS.

---

# J. EDWARD MOORE

## CERTIFIED PUBLIC ACCOUNTANT

246 UNION ST. Tel. 2-7148 NEW BEDFORD, MASS.

---

# EAGLE SIGN CO.

STORE FRONTS BULLETINS
ALL SIGNS TYPES
TRUCK AND WINDOW LETTERING

61 CHURCH cor. Davis NEW BEDFORD, MASS.
Dial New Bedford 7-9566
Union Shop—Local No. 691 EDDIE MACEK, Proprietor

# Packard New Bedford Co.

175 ASH STREET

Dial 3-6705

*Ask the Man Who Owns One*

SALES PARTS SERVICE

## CLARENCE A. SMITH, JR.

MOTOR TRUCKS
NEW & USED

Parts—Sales—Service

INTERNATIONAL
HARVESTER

177 ASH STREET

Dial 3-7446

CROSLEY
*a FINE car*

# PEIRCE & HOOK

443-447 KEMPTON STREET NEW BEDFORD, MASS

Telephone 2-1101

STEPHEN D. PEIRCE, Proprietor

## NEW BEDFORD'S ONLY DIRECT PONTIAC DEALER

*Authorized*

**PONTIAC**

SALES AND SERVICE

*GENUINE PONTIAC PARTS*

**New & Used Cars**

**Repairing All Makes of Cars**

**Polishing, Washing, Lubrication**

# JOHNSON & MOREAU

## Machinists and Auto Parts Dealers

Robert Johnson employed by Rankin and Arnold Machinists, and Amedee Moreau also employed by Robert Johnson started business together in 1923 as Johnson and Moreau, Machinists and Auto parts dealers, at 383 Acushnet Ave. In 1938 Johnson and Moreau purchased the old district court house building at the corner of William and Second Streets where they have continued in business to date.

33 WILLIAM STREET NEW BEDFORD, MASS.

# WHITNEY J. BENT, INC.

## PONTIAC, GMC & WILLARD SALES and SERVICE

Truck Rentals

Used Cars and Trucks for Sale

Tel. 7-9331

23 State Road near City Line NO. DARTMOUTH, MASS.

# Linden Motor Car Co., Inc.

*Sales & Service*

AND GENUINE PARTS

**Dodge and Plymouth**

MOTOR CARS and DODGE BROTHERS TRUCKS

Large Assortment of Dependable Used Cars and Trucks

1132 PURCHASE ST. Tels. 5-7457—5-7458

# PARK OIL COMPANY, INC.

Established 1918

**Distributors for Cities Service Products**

Oil Burners and Service
Fuel Oils—Bottled Gas
Gas Ranges—Water Heaters

Office and Garage Tel. 7-9389 486 Orchard St.

# *Frates Motors, Inc.*

SALES—**STUDEBAKER**—SERVICE

**Genuine Factory Studebaker Parts**

MANUEL FRATES, President

Tel. 3-6925

427 KEMPTON STREET NEW BEDFORD, MASS.

# HERBERT L. RODMAN

CHRYSLER

SALES
SERVICE
PARTS

PLYMOUTH

*DIRECT FACTORY DEALER*

New Factory Motors Installed Without Delay

**USED CARS THAT ARE REALLY RECONDITIONED**

G. RAYMOND LAMARRE, Sales Manager
HOWARD C. RENFREE, Service Supervisor

Tel. New Bedford 7-9822

2344 ACUSHNET AVE. NEW BEDFORD, MASS
10-12 CONDUIT STREET ACUSHNET, MASS

---

**GOODYEAR SERVICE STORES**

**TIRES - TUBES - BATTERIES - RECAPPING**

Passenger—Truck—Farm—Industrial

ROAD SERVICE WHEEL BALANCING

Full Line Hotpoint Home Appliances

G. E. Home Radios Motorola Car Radios
822 PLEASANT STREET Tel. 8-5635

---

# FURNANS AUTO CO., INC.

ESTABLISHED 1916

**De Soto - Plymouth Distributors**

GENERAL REPAIRING

Parts, Accessories, Tires, Batteries
Shell Gas and Oil, Washing and Polishing

480 UNION STREET Dial 3-4711 NEW BEDFORD, MASS.

# MAC'S TIRE AND RIM SERVICE CO.

JOSEPH L. McCARTHY, Proprietor
Home and Auto Supplies
FIRESTONE TIRES
FIRESTONE BATTERIES
TIRE AND BATTERY SERVICE
107-109 NO. SECOND ST. NEW BEDFORD, MASS.

# HOTEL GARAGE

Established 1916

Special Rates by Week or Month **Auto Storage** 24 Hour Service

Washing—Polishing—Greasing
High Test Gas and Oil
Service to and from the Boats—No Extra Charge

188 Middle St., rear New Bedford Hotel Tel. 2-8441 Garage
Tel 3-4946 Office

# METROPOLITAN MOTOR CAR EXCHANGE, INC.

Established Since 1905 MAX FOX, President and Treasurer

Agency For
HUDSON CARS
and
MACK TRUCKS
Sales, Service and Parts
Tel. 2-6691

1825 PURCHASE STREET NEW BEDFORD, MASS.

# COVILLE'S GARAGE

ARTHUR M. COVILLE, Proprietor

*Automobile Repairing*

Body and Fender Work
Automobile Painting

295 SAWYER STREET NEW BEDFORD, MASS.

# Caron's Service Station

**Gulf Gas - Oils - Accessories**

**Tires - Batteries**

Res. Phone 7-9568 41 TARKILN HILL ROAD

Sta. 3-0210 NEW BEDFORD, MASS. Res. 4-1865

# CITY AUTO BODY CO.

JOSEPH M. CAMBRA, Proprietor

AUTO PAINTING

BODY, FRAME AND

## FENDER WORK

Tel. NEW BEDFORD 4-0161

Residence 283 Shaw St. Tel. 7-9053 NEW BEDFORD, MASS.

2 MAIN ST., near Lunds Corner ACUSHNET, MASS.

# ELM MOTORS

*Nash* *Nash*

**Sales and Service**

*General Auto Repairing*

216 COTTAGE STREET Tel. 2-0627

# DON'S, INC.

*Distributor of Auto Parts*

Delco-Remy
Auto Lite
Thompson Products
Raybestos Brake Lining
Packard Ignition
Pedrick Rings
Delco Batteries

A. P. Mufflers
Victor Gaskets
A. C. Spark Plugs
Timken, New Departure and Hyatt Bearings
Carter Carburetors
Trico-Wagner-Lockheed

12 COOK STREET Tel. 8-5639 NEW BEDFORD, MASS.

# Churches

The Churches of New Bedford and Fairhaven are a BULWARK to uphold and promote all that is for the good of New Bedford.

Their doors are open in invitation to come and learn, to fortify against the everyday tendency to wear down the resistance of good character, honesty, integrity, and dependability.

These are the things your country and the world need today. These are the things that are being assailed by strong and unseen forces.

The church of today is an emissary of goodwill. It is the FOUNDATION of the firm rock of right thinking and living.

It offers guidance to all, is reaching out a friendly hand with all the patience of a father to a child. We all need the Church. The Church needs you, but you need the Church more.

"It is the mission of the Church to proclaim the gospel to all mankind exalting the worship of the one true God, and laboring for the progress of knowledge, the promotion of justice, the reign of peace, and the realization of brotherhood, depending as did our forefathers upon the continued guidance of the Holy Spirit to lead us into all Truth."

The Churches of New Bedford invite all to spend an hour a week refreshing their minds and hearts for strength to conquer for the right.

# The Interchurch Council

Representing the cooperative work of Protestantism in Greater New Bedford.

Organized under a carefully drawn constitution and composed of forty-nine cooperating churches and organizations, representing nine denominations, the Interchurch Council is meeting the challenge of the community to demonstrate the essential oneness of Protestantism in keeping "the unity of the faith in the bond of peace."

The work which Protestant churches are doing together has real significance for the community. For example, included in the program of the Council for 1947 are:

- Three hospital chaplains, providing a ministry to all Protestant patients in all of Greater New Bedford's hospitals,
- A cooperative school of Christian Education for leadership training for the teaching of religion,
- Numerous union services, demonstrating a basic unity in their witness,
- An expanding program of Week Day Religious Education,
- Uniting of the churches in their Every Member Canvasses,
- Conducting of nine Daily Vacation Bible Schools,
- Introduction of cooperative work among young people,
- Providing for religious radio programs,
- Focusing of the Christian conscience of the community upon principles of justice and good will.

Annual Meeting in May

COUNCIL OFFICERS

| | |
|---|---|
| President | Rev. R. Eugene Gilmore |
| Vice-Presidents | Rev. Herbert B. Morrell |
| | Dr. Bess Parsons |
| | George H. Young |
| Recording Secretary | Miss Jean Galloway |
| Treasurer | Alton Mayo Tripp |
| Executive Secretary | Rev. Joseph Warren Merchant |
| Librarian | Miss Alice H. Tripp |

Council Office: 636 Purchase Street
United Church Home
New Bedford, Massachusetts

Council Office Telephone —3-6242

636 PURCHASE STREET NEW BEDFORD, MASS.

# First Baptist Church

149 William Street Phone 2-6843

REV. GERALD M. KENDALL, Ph.D., Minister

Organized in 1813

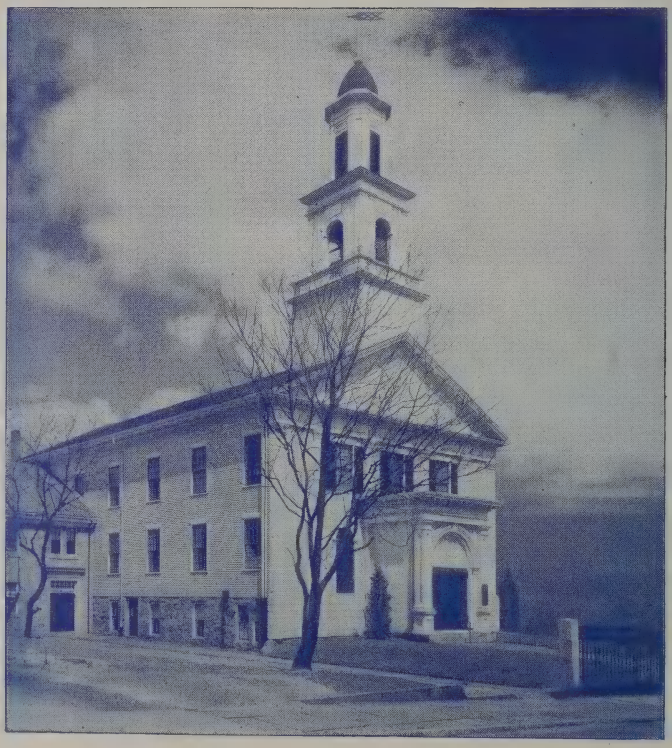

Present Edifice Erected in 1829

SUNDAY SERVICES

| | |
|---|---|
| Sunday School | 9:45 a. m. |
| Morning Worship | 10:55 a. m. |
| Young People | 7:00 p. m. |
| Mid-Week Service—Wednesday | 7:45 p. m. |

# Holy Name R C Church

REV. TIMOTHY P. SWEENEY, Pastor

Curates

Rev. James F. McDermott Rev. Leo T. Sullivan

MASSES

Sundays—6:15, 7:00, 8:00, 9:00, 10:00 and 11:00—Holy Hour 7:00 to 8:00 p. m.

Daily—7:00 a. m.

Funerals 9:00 and 10:00 a. m.

MT. PLEASANT AT CLARK ST. NEW BEDFORD, MASS.

# The Salvation Army

Operating in 97 countries with 25,000 centers of Work, The Salvation Army is a shield to thousands. We serve without regard to race, creed or color.

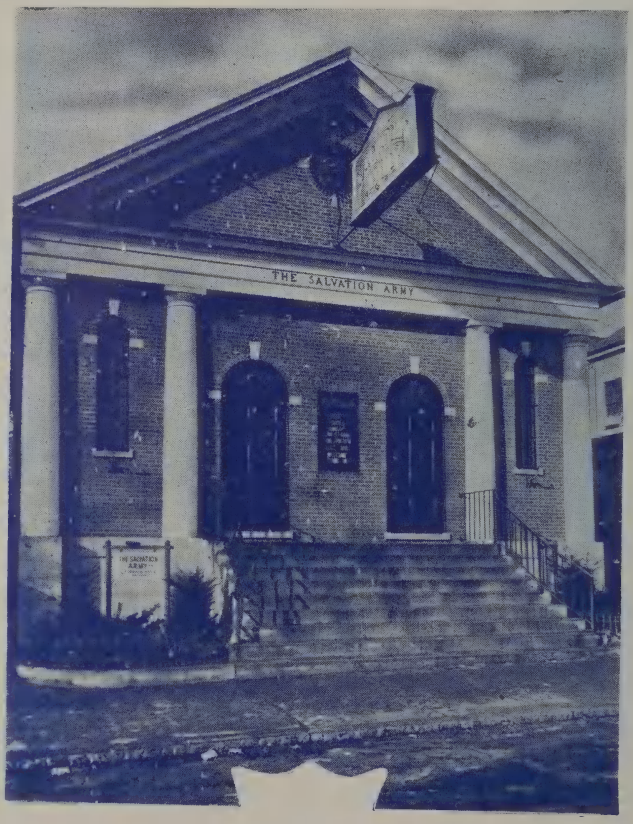


Picture of the Salvation Army Citadel on 619 Purchase Street New Bedford, Mass. Religious services and other church activities are held here during the week

ADJUTANT and MRS. JOHN PICKUP (Officers in Charge)

Meetings in the Citadel

Saturday 8:00 p. m.
Sunday School 2:00 p. m.
Young People's Legion 6:30 p. m.
Sunday Holiness 11:00 a. m.
Praise Meeting 3:00 p. m
Salvation 8:00 p. m.

Telephone 2-0902

619 PURCHASE STREET NEW BEDFORD, MASS.

# St. Lawrence Church

Cor. of County and Hillman Sts. NEW BEDFORD, MASS.

Masses Sundays 6, 7, 8, 9, 10 and 11 o'clock. Holydays 6, 7, 8, 9 and 10 o'clock. First Fridays: 6, 7 and 8 o'clock. Week Days: 7 o'clock.

Confessions—Afternoons from 4 to 6 o'clock, Evenings from 7 to 9 o'clock

Baptisms—Sunday afternoons 3:30, Wednesday evenings 7:30.

RT. REV. JOHN F. McKEON, Rector
Rev. John F. Hogan Rev. Thomas Gunning
Rev. Joseph F. O'Donnell

# St. Mary's Catholic Cemetery

Office Hours: Mornings from 9 to 12 o'clock,
afternoons from 1:30 to 4:30

Tel. 3-5077

Office 1213 Kempton Street NEW BEDFORD, MASS.

Rt. Rev. John F. McKeon, Supervisor
John J. Reilly, Superintendent

# St. James Church

Established January 1888
County and Rockland Streets
Rev. HUGH A. GALLAGHER Pastor
233 County St. Telephone 2-9408

MASSES

Sunday—6:30, 7:30, 8:30, 9:45, 11 a. m., Evening Services 7 p. m.

Holy Days—5, 7, 8, 9 a. m.

Week Days—7, 8 a. m

# Trinity Methodist Church

County and Elm Streets

REV. WILLIAM T. WALLACE, Minister

Res. 283 Maple St. Tel. 3-2524 Church Tel. 2-2224

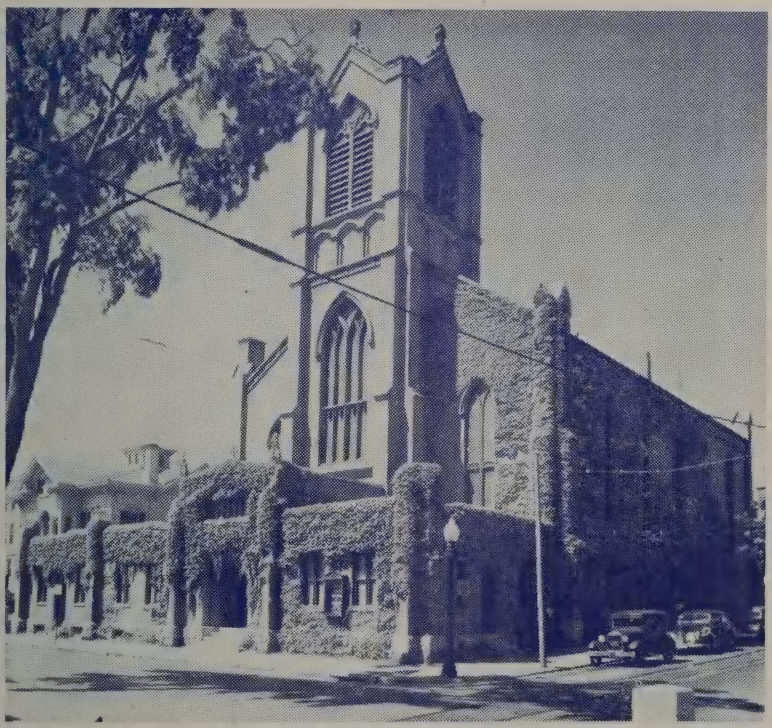

The Present Edifice was Erected in 1858 by the Elm Street Society

SUNDAY SERVICES

| | |
|---|---|
| Church School | 9:45 a. m. |
| Morning Worship | 11:00 a. m. |
| Youth Fellowship | 6:30 p. m. |

VISITORS AND NEW COMERS ARE ALWAYS WELCOME

# The Unitarian Church

County, Union, Eighth Streets

NEW BEDFORD, MASSACHUSETTS

Founded 1708 Present Building 1838

Church Telephone 2-3716

Morning Worship 11:00 a. m.

Church School 11:00 a. m.

REV. ROBERT J. HOLDEN, Minister

Residence 47 South Sixth Street

# St. John The Baptist R. C. Church

COUNTY AND WING STREETS

RT. REV. MANUEL G. SALVADOR, D. D., Pastor

Rev. Anthony M. Gomes, Assistant Pastor

344 COUNTY STREET Telephone 2-7727

Founded in 1871

MASSES

Sunday—7:00, 8:15, 9:30, 10:30

Holy Days—5:00, 6:00, 7:00, 8:00

Week Days—7:00

# *CIVIC ACTIVITIES*

The history of a community has been written in many ways but no effort or publication can mirror a more complete, comprehensive and accessible story than your City Directory.

Within its covers, with the cooperation of the organizations shown on the following pages, the publishers present a pictorial and informational display of this community's activities.

Such organizations are as necessary as commercial and industrial plants since they promote the spiritual, charitable, social, health and service duties which make this a greater city. Without them there would be no community life and civic betterment.

With these pages, they take an important part in the yearly recording of your city's history so that the people may visualize and appreciate their purposes and use and join in their activities.

Information about other organizations may be found by turning to the Index to Contents

# Old Dartmouth Historical Society

18 JOHNNY CAKE HILL

The collection of the Society includes furniture, costumes, portraits, relics of all kinds and documents illustrating the history of the territory included in Old Dartmouth.

## The Whaling Museum

One of New Bedford's most interesting spots and considered one of the finest collections anywhere on the whaling industry. A large and unique collection of whaling implements, log-books, shipping lists and curios are preserved here. Of a special interest are the LAGODA, largest ship model in the world, the Humpback whale skeleton and the collections of scrimshaw and whaling irons. The DeCoppet collection of 40 ship models is also of interest. Visitors are welcome.

HOURS

April 1st to Oct. 1st
9 a. m. to 5 p. m.

Oct. 1st to April 1st
9 a. m. to 4 p. m.

Closed Mondays and Holidays

Admission free to members, all others 30 cents including tax

Open Free Sunday Afternoons

Annual Membership $3

Family Membership $5

Life Membership $100

By joining, you help maintain a museum famous throughout the world.

# NEW BEDFORD PORT SOCIETY

SEAMEN'S BETHEL AND MARINER'S HOME

REV. CHARLES S. THURBER, Chaplain

THE SEAMEN'S BETHEL was built in 1832 as a church for whalemen in New Bedford and has been preserved as a fitting reminder of those early days. In Herman Melville's immortal "Moby Dick" he starts his voyage after a visit to the Bethel. The marble cenotaphs on the walls are in memory of those lost at sea.

THE MARINER'S HOME built in 1787 as a private house was later moved next to the Bethel to serve as a real home for sailors in New Bedford.

THE NEW BEDFORD PORT SOCIETY organized in 1830 has continuously since that time cared for these buildings which are dedicated to the religious and economic welfare of SEAMEN and their FAMILIES.

SERVICES in the Bethel Sunday at 2:30 p. m. Sermon by the chaplain.

*Visitors Are Always Welcome*

In 1847 the whaling industry of the U. S. A. was at its peak, with the total number of vessels in the United States totaling 727.

652 vessels returned to all U. S. Ports, and of that number 239 returned to the Port of New Bedford.

113 vessels sailed this year, with crews of men totaling 2,650.

---

## LIST OF OFFICERS ELECTED OCTOBER 14, 1847

President, Samuel Rodman Vice-Presidents, James Arnold
William H. Taylor

Recording Secretary, James B. Congdon

Corresponding Secretary, John F. Emerson

Treasurer, Charles S. Randall

Managers

Thomas A. Greene
Thomas Cook
Jireh Perry
Jonathan R. Ward
Alexander H. Seabury
Lemuel Kollock
Charles Haffards
William Whitton
William Knights
Henry Taber
Joseph S. Tilinghast
Henry H. Crapo
John H. W. Page
Edward M. Robinson
William H. Stowell
Thomas Pope, Jr.
Samuel Lombard
George L. Prentiss
Rufus Babcock
Edward D. Mandell

# GREATER NEW BEDFORD
# COMMUNITY CHEST

106 SPRING STREET Tel. 3-2978 NEW BEDFORD, MASS.

MRS. FLORE BOUVIER, Executive Secretary

PARTICIPATING AGENCIES

Boy Scouts of America

Community Nurse Association of Fairhaven

Girl Scouts

Ladies' City Mission Society in New Bedford

Mass. Society for the Prevention of Cruelty to Children

New Bedford Children's Aid and Family Societies

New Bedford Day Nursery

New Bedford Visiting Nurse Association

New Bedford Legal Aid Society

New Bedford Men's Mission

North End Guild of New Bedford

St. Luke's Hospital of New Bedford (Out Patient Dept)

Union for Good Works

West End Day Nursery

Young Men's Christian Association

Young Women's Christian Association

# The American Red Cross

NEW BEDFORD MASSACHUSETTS CHAPTER

52 ASH STREET Tel. 6-8286 NEW BEDFORD, MASS.

Chartered April 26, 1917

Chairman, MR. FREDERIC H. TABER
V-Chairman, MR. THEODORE H. RICE
Treasurer, MR. ALBERT P. CUNNINGHAM
Executive Director, MRS. AMY W. SAFFORD

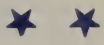

## ACTIVITIES

HOME SERVICE

DISASTER PREPAREDNESS

First Aid
Life Saving
Home Nursing
Junior Red Cross
Production Corps
Staff Assistance Corps
Canteen Corps
Motor Corps
Hospital and Recreation Corps
Arts and Skills Corps

Your Red Cross Membership Supports These Activities

# MASONIC TEMPLE

COUNTY STREET AT UNION NEW BEDFORD, MASS.

Dial 2-8453

RICHARD SHAW, Custodian

## *Schedule of Meetings*

STAR IN THE EAST LODGE
Reg 1st Monday, Specials 3rd and 4th Mondays
Sec., CHARLES L. RAYMOND, 382 Farm St. Dial 2-2441

EUREKA LODGE
Reg 1st Friday, Specials 2nd and 3rd Fridays
Sec., ARTHUR R. ANDERSON, 549 Union. Dial 2-8635

A. H. HOWLAND, JR. LODGE
Reg 2nd Tuesday
Sec., S. GEORGE DAVENPORT, 65 Winterville Rd. Dial 6-8618

PASKAMANSETT LODGE
Reg 3rd Tuesday
Sec., GEORGE E. PINAULT, 99 Brigham St. Dial 2-5524

QUITTACUS LODGE
Reg 2nd Thursday, Specials 4th Thursday
Sec., HARRY A. CHACE, 25 Junior St. Dial 2-3147

ADONIRAM R. A. CHAPTER
Reg 1st Wednesday, Specials 2nd and 3rd Wednesdays
Sec., WENDELL M. HARDY, P.O. Box 221. Dial 3-5532

N. B. COUNCIL R. & S. MASTERS
Reg 1st Tuesday
Recorder, ALBERT M. CHACE, P.O. Box 575. Dial 2-6232

SUTTON COMMANDERY NO. 16 K. T.
Reg 1st Thursday, Special 3rd Thursday
Recorder, GEORGE R. HOLT, P.O. Box 105. Dial 6-8192

N. B. CHAPTER ORDER OF DE MOLAY
2nd Monday and 4th Tuesday
Scribe, JOHN BLACKLIDGE, JR., Hathaway Ave., No. Dartmouth. Dial 2-4356

VISITING BRETHREN WELCOME

# New Bedford Children's Aid Society

# and

# New Bedford Family Society

These agencies have been an integral part of the Community from 1843 and 1894 respectively. They offer friendly, dignified, confidential counselling by Case Workers, trained and experienced in dealing with the difficulties that may arise in family life. When crises come to families, and children cannot remain in their own homes, placement is arranged in carefully selected foster homes where they may have the security of family life in a substitute home until they may return to their own families.

106 Spring Street Phone 7-9387

# DAIRY COUNCIL OF NEW BEDFORD, INC.

Affiliated with the National Dairy Council

234 UNION STREET Tel. 5-7858 NEW BEDFORD, MASS.

An organization devoted to educational work emphasizing the importance of dairy products to better health in the New Bedford district.

By means of lectures, literature, motion pictures and hundreds of personal contacts with key people in professional, educational and consumer groups, this organization has definitely advanced health standards in this community during its five years of service.

Phone, write, or call at the Dairy Council office for literature and information.

President, GEORGE F. BRALEY
Vice-President, JOHN A. BROOKS
Secretary, R. UDELL THORNTON
Treasurer, ANDREW H. KING
Nutrition Director, NORMA C. McGEE
Office Secretary, DOROTHY REYNOLDS

Board of Directors

George F. Braley
John A. Brooks
Andrew H. King
R. Udell Thornton
Charles Silvic
Cecil Ford
Raymond Fernandes
Alphege A. Landreville
Frederick A. Keith, Jr.
Edward N. Freitas

# NEW BEDFORD VISITING NURSE ASS'N

Tel. 3-0085—2-1455

106 SPRING STREET NEW BEDFORD, MASS.

Mrs. Rachel S. Howland was chosen Chairman of a group of 34 ladies and one gentleman who organized the New Bedford Visiting Nurse Association in 1891, to care for the sick in their homes.

In 1900 the Association was Incorporated and the objective broadened to "care for the sick, prevent disease and promote health."

The New Bedford Visiting Nurse Association, Inc., provides graduate registered nurses for part-time care of patients in their homes. Care as ordered by a physician is given to any patient needing the following types of nursing service:

Medical and Surgical Nursing

Communicable Disease Nursing

Maternity Program including Antepartum, Postpartum and Newborn Care

Adult Health Supervision

Regular Service—Hours for visiting 8:30 a. m. to 5 p. m.

Charge—The price of a visit is $1.25 unless fee is covered by insurance contract. Free service is given to those unable to pay.

# The Volunteers of America, Inc.

of Massachusetts

"A House of Help in a Neighborhood of Need"

MAJOR HENRY D. SHARP, C. O.
(Twenty-eight Years Service to New Bedford)
CAPTAIN DAVID H. SHARP, Assistant

OPERATING

Family and General Relief Dept.
EMPLOYMENT AGENCY

Our Work is Supported only by your Voluntary Contributions
When you give to the Volunteers of America, Inc., you are giving to help "OTHERS"

Local Headquarters 1253 Purchase St.
The Volunteers of America Established March 9, 1896
Incorporated November 6, 1896
Phones 5-7434 and 5-7435 Connecting all departments

# Young Men's Christian Association

Established April 30, 1867

PAUL FAVOR, Gen. Sec'y

FINE FELLOWSHIP CONVENIENT RATES

ACTIVITIES

| | |
|---|---|
| Swimming Pool | Shower Baths |
| Two Gymnasiums | Dormitories |
| Handball | Badminton |
| Volleyball | Basketball |
| Clubs | Leagues |
| Reading Rooms | Game Rooms |
| Special Exercise | Health Service |
| Ping Pong | Formal and Informal Exercise |

Health, Not Money, is Your Chief Means of Support

**Camp Clark on Cape Cod during July and August**

For Further Information Call 2-5348

147 WILLIAM STREET

# DENNISON MEMORIAL

*of the*

## *Ladies* CITY MISSION *Society*

For nearly fifty years the Dennison Memorial has been in continuous use by the people of New Bedford . . .

and for fifty years, young people have been using Dennison Memorial and have here learned the lesson of fair play and ability to cooperate which later enabled them to lead useful constructive lives and to become, very often, leading citizens of their community.

The activities at Dennison Memorial are varied and include: Well-Baby Clinic, Home Nursing Class, Boys' Recreation and Girls' Recreation under supervision, Boy Scouts, Girl Scouts, Cubs, Brownies, Women's Union, Summer Program in the Playground, Daily Vacation Bible School, Young People's Clubs, handicraft and art groups. There are in addition, both vocal and instrumental Music groups.

Dennison Memorial is supported by gifts, endowments and the Community Fund.

Richard H. Dunwoodie
City Missionary

Mrs. M. M. Sargent, Pres.
Mrs. H. B. Williams, V-Pres.
Mrs. John W. Champion, Clerk
Mrs. Chester A. W. Best, Treas.
Mrs. B. T. Dobson, Asst. Treas.

Dial 2-1877

755 SOUTH FIRST STREET NEW BEDFORD, MASS.

# Y W C A

New Bedford, Mass.

66 SPRING STREET TEL. 9-6201

## CLUBS FOR ALL AGES

Starting with Junior High School

Gymnasium and Swimming Pool

BADMINTON
ROLLER SKATING
INDOOR TENNIS
DANCING

*Residence for Young Women away from Home*

## PUBLIC DINING ROOM

Serving Delicious New England Food Moderately Priced for Both Men and Women

Established in 1898

The Star Store as it appeared in the early days

Star Store
NEW BEDFORD
MASSACHUSETTS

# New Bedford Dry Goods Co.

Serving You in 1947

The Most Complete
DEPARTMENT STORE
in the New Bedford Area

Star Store
NEW BEDFORD
MASSACHUSETTS

New Bedford Dry Goods Co.

*We've Seen 72 of New Bedford's 100 Years*

WING'S
NEW BEDFORD

ORIGINAL STORE 1874

NOW!

one big trusty store offering everything from worthwhile Home Furnishings to Clothing Fashions and Specialties

790 PURCHASE ST. Tel. 9-6411 NEW BEDFORD, MASS.

THE "FRIENDLY" FURNITURE STORE

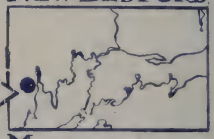

# BUSH & COMPANY

Inc. 1926

*Cleaners & Dyers*

LICENSED SANITONE CLEANER

*Since 1885*

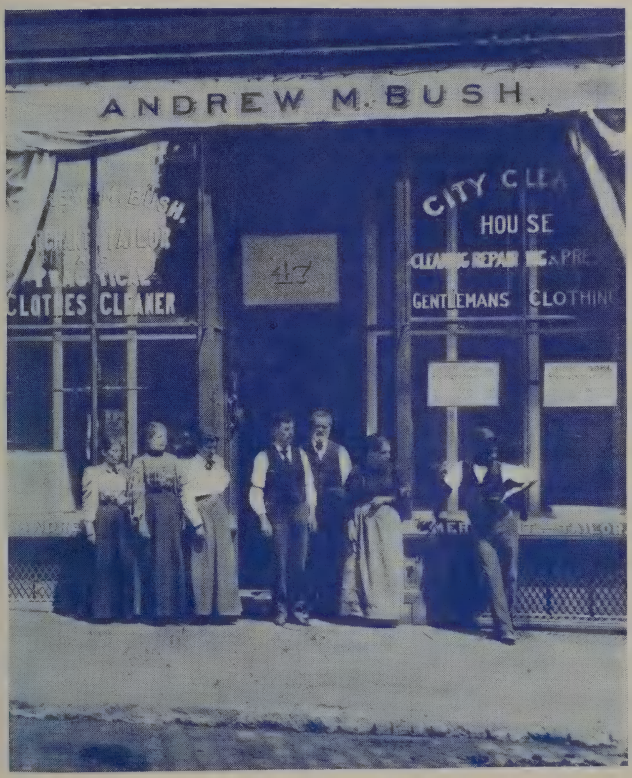


Our business, which is the oldest in its line in New Bedford, was founded in 1885 by Andrew Bush. The first location, shown above, was at 47 William Street. Mrs. Betsy P. James shown on left of picture, is still with us at the age of 79.

John T. Champion, who was the owner from 1903 and president from 1926 until his death in 1941, started with the business as a presser in 1887.

Two later locations were on Jenny Lind St. and Armour St. and in 1925 we built our present modern plant in North Dartmouth.

Mrs. Mary Champion was president and manager from 1941 until her death in 1946 and her daughter Millicent Champion Monti now heads the company as president and manager.

In our sixty-two years, we have grown and improved our equipment until we have now one of the finest and most modern plants in New England handling high grade cleaning and repairing of clothing, furs, rugs and other household goods by the famous Sanitone system. Visitors are cordially invited to visit our plant.

OFFICE, 512 PLEASANT ST. TEL. 5-7803
PLANT, NORTH DARTMOUTH TEL. 3-0692

# THE FUR HOUSE OF SIDNEY

FUR SPECIALISTS SINCE 1914

Expert Fur Repairing, Remodeling, Redyeing
Always a Complete Stock of Ready to Wear Furs
Modern Cold Storage Vaults on Premises

**New Furs Made to Your Special Order**

252 Union St., opp. N. B. Theatre NEW BEDFORD, MASS.
Tel. 2-7392

# New Bedford Steam Dye House

A. H. BENNETT, Proprietor

*Garment Cleaners and Dyers*
*Dry Cleansing a Specialty*

Over 50 Years of Dependable Service

690 PLEASANT ST. Tel. 6-8261
Plant—HILLMAN & HUNTER STS. Tel. 6-8262

# BLUE RIBBON LAUNDRY

LAWRENCE F. HUGHES

**COMPLETE LAUNDRY SERVICE**

Prices to Suit your Budget

273 CENTRAL AVE.

Dial 2-6216

# HOWLAND LINEN SUPPLY COMPANY, INC.

**Coats » Aprons » Towels » Gowns » Napkins**

Established 1904

73 CHANCERY ST. Phone 2-4981 NEW BEDFORD, MASS.

**"Featuring UNION-MADE CLOTHES"**
**Suits - Topcoats - Overcoats**

Manhattan Shirts, Jantzen Sweaters, Stetson Hats, Interwoven Hosiery—Plymouth Shoes

**BOUCHER'S**

*MEN AND BOYS APPAREL*

Tel. 3-1036

1209 ACUSHNET AVE. NEW BEDFORD, MASS.

---

**Willey's Inc.**

566 PLEASANT STREET
NEW BEDFORD, MASS.

*Visitors to New Bedford are cordially invited to come to us for information and assistance*

*Hosiery*
*Perfume*
*Lingerie*
*Sweaters*

**Smart Apparel for Better Dressed Women » »**
**Exclusive With Us « » For You**

---

**NEW ENGLAND CLEANERS & DYERS, Inc.**

Tels. 5-7429 and 5-7420

**FABRIC RENOVATORS**

112 MIDDLE ST.
1223 ACUSHNET AVE.

We Call For and Deliver Free of Charge

79 BROOK ST. NEW BEDFORD, MASS.

---

**Lloyd's**

UNION & SIXTH STS.

NEW BEDFORD'S
DOORWAY
TO
FASHION

# New England Overall Dry Cleaning and Supply Co.

20 HOWARD AVE. Tel. 3-7332 NEW BEDFORD, MASS.

**Industrial Coat & Apron Service**

**Industrial Wiping Materials**

# SURPLUS SALES COMPANY

CARTER AND BEEDEM CO.

**Army and Navy Surplus Wearing Apparel**
**Complete Line of Men's Work and Dress Clothes**

Complete Line of Fishermen's Hunting and Sport Equipment

Corner Acushnet Avenue Tel. 3-8221 Opp. Parcel Post Office
55-57 WILLIAM STREET NEW BEDFORD, MASS.

**Baldwin Pianos**
CHOOSE YOUR PIANO AS THE ARTISTS DO

Grands Consoles Spinets

## RECORDS - RECORDINGS

Sheet Music Musical Novelties

# Godreau Music Center

21 No. Sixth St. Rear of Public Library
RODOLPHE GODREAU FRANCIS P. DELANEY

# HATHAWAY'S LAUNDRY

*"Home of Satisfaction"*

Established in 1877

6-8 CAMPBELL ST. Phone 3-5528 NEW BEDFORD, MASS.

# CLINTON H. WHITE

*Sheet Metal and Heating Contractor*

Air Conditioning, Industrial Sheet Metal Work, Fans and Blowers
Warm Air Furnaces, Steam and Water Heating, Oil Burners

22 ELM STREET Dial 3-3249 NEW BEDFORD, MASS.

# ARROW CORPORATION

EDWARD J. MEANEY, President-General Manager

*Selling Service to Home Owners*

**Painting — Roofing — Sidewalls**
**Oil Burners — Heating Systems**
**All Aluminum Combination Windows**

Tel. 3-8042

712 ACUSHNET AVENUE NEW BEDFORD, MASS.

# STANDARD ELECTRICAL CO.

Phone 5-7835

734-744 Pleasant St. opp. New Bedford Hotel

**Automobile and Electrical Supplies**

U. S. Tires—Accessories—Replacement Parts—Electric Appliances—Radios—Home and Auto—Electric Motors and Repairing

PETRO-NOKOL

UNITED SERVICE MOTORS

FRIGIDAIRE
MADE ONLY BY GENERAL MOTORS
LOOK FOR THIS NAME-PLATE

# GEORGE P. WILLIAMS

Established 1918

*CONTRACTOR and BUILDER*

Shop
263 Russells Mills Rd.
Tel. 2-2176

Office and Residence
272 Russells Mills Rd.
Tel. 2-2233

SOUTH DARTMOUTH, MASS.

# Estate Thomas W. Croacher

LUMBER—BUILDING MATERIALS
HARDWARE—PAINTS
GLASS—INSULATING MATERIALS
Tel. 3-0742
384 S. WATER STREET NEW BEDFORD, MASS.

# JOE'S
## Refrigeration and Store Equipment

TOLEDO COMPUTING SCALES
COMMERCIAL REFRIGERATION
Phone 8-5039
2309 ACUSHNET AVENUE NEW BEDFORD, MASS.

# ELECTRIC SERVICE & SALES CO., INC.

Jobbers and Wholesalers—Motor Repair Service
*Universal Electric Appliances*
Telephones 6-8578—6-8579
47-51 NORTH SECOND ST. NEW BEDFORD, MASS.

# ANTONE PACHECO
## PAINTER AND DECORATOR
*GENERAL CONTRACTOR*
Adephi Paints and Varnish
Interior Decorating Wallpapers
Hardware
Established 1927
889 SO. WATER ST. Tel. 2-4607 NEW BEDFORD, MASS.

ERFORD WILSON POOLE

Established 1918

ARCHITECT »-« APPRAISER

Room 4 Chapman Building

Phones 2-3264—3-2163

NEW BEDFORD, MASS.

---

Phone New Bedford 6-8970 Phone New Bedford 2-7827
Theodore E. Tetreault Rodolphe J. Carrier, Jr.

A-B-C NEON SIGN AND MAINTENANCE CO.

WE COVER NEW ENGLAND

STEEPLE JACK AND RIGGERS

Office—341 Coffin Ave. Shop—351 Nash Road

NEW BEDFORD, MASS.

Branch Portsmouth New Hampshire

---

MARCUS M. ALLEN

Established 1907

PAINTING and PAINTERS SUPPLIES

15-19 NORTH WATER ST. NEW BEDFORD, MASS.

Tel. 2-9806

---

NORRIS H. TRIPP CO.

JOSEPH WOBECKY, Proprietor

Established 1912

Sheet Metal Contractors

HEATING AND VENTILATING
AIR CONDITIONING

253 CEDAR ST. Tel. 3-3222 NEW BEDFORD, MASS.

# COMMERCIAL and FASHION ART

Study in an endowed, non-profit School. Day, Evening and Saturday morning classes. An unusual opportunity to receive professional training in Fashion Illustration, Commercial Art, Layout, Airbrush, Design, Life, Ink and Pencil Sketching, Show Card Writing.

## CATALOG AVAILABLE

Previous training unnecessary. Write or call for catalog. Hours: 9:00 a. m. to 2:30 p. m. and Monday, Thursday evenings 7:00 to 9:00 p. m. Saturday morning 9:30 to 11:30 a. m.

## SWAIN SCHOOL OF DESIGN « « «

Established 1881

COUNTY AND HAWTHORN STREETS, NEW BEDFORD

*1926—1947*

**PERSONAL LOANS**
**AUTOMOBILE LOANS**
**BUSINESS LOANS**

*A Loan Service to fit Your Every Requirement*

**THE NEW BEDFORD ACCEPTANCE CORPORATION**

74 UNION STREET Tel. 5-7888 NEW BEDFORD, MASS.

---

**LOANS**

**$25 up to $1500**

For Every Need and Purpose

**COMMUNITY PLAN, INC.**

(Over Liggett's Drug Store)

758 Purchase St., Rm. 10 Bristol Bldg. License 46
Dial 5-7479 NEW BEDFORD, MASS.

Loans of $300 or Less Under State Supervision

---

**KIDDER PEABODY & CO.**

*INVESTMENTS*

Member of N. Y. and Boston Stock Exchanges

Wm. C. Prescott, Mgr. Arthur B. Nichols, Jr., Asst. Mgr.

First National Bank Building

Rm. 206 Tel. 8-5641

---

**Bristol Investment Counsel**

**—CORPORATION—**

*Complete Service and Advice in the Handling of Securities, Investments and Trusts*

MASONIC BUILDING Tel. 5-7461 NEW BEDFORD

Member F. T. D.
H. V. SOWLE

Est. 1889
FREDERICK H. SOWLE

# F. H. SOWLE
## FLORIST

Cut Flowers, Wedding Bouquets and Floral Designs a Specialty

Tel. 5-7866

Office and Green Houses — 249 Ashley Boulevard

# PEIRCE THE FLORIST

EDWARD C. PEIRCE

Specializing in

*Funeral and Wedding Flowers*

1360 Acushnet Ave.
NEW BEDFORD, MASS.
Dial 5-7566

344-346 So. Main St.
FALL RIVER, MASS.
Dial 3-2072

# JOSEPH A. POTHIER & SON

ROLAND A. POTHIER, SR., Proprietor

*Marble and Granite Memorials*

SHOP
306 Mt. Pleasant St.
Dial 2-1977

RESIDENCE
183 Austin St.
Dial 2-4450

NEW BEDFORD, MASS.

# REX MONUMENTAL WORKS

Established 1894 — 53 Years of Successful Operation

FREDERICK J. REX, Proprietor

**Monuments and Headstones**

IN GRANITE AND MARBLE

Cemetery Work of Every Description

Estimates and Designs Submitted Without Obligation

Tel. 3-0162

184 DARTMOUTH STREET
Opposite Rural Cemetery

NEW BEDFORD, MASS.
Visit Our Show Room

# STANLEY OIL CO., INC.

Established 1943

Formerly Valvoline Oil Co.

480 Mt. Pleasant St.
NEW BEDFORD, MASS.

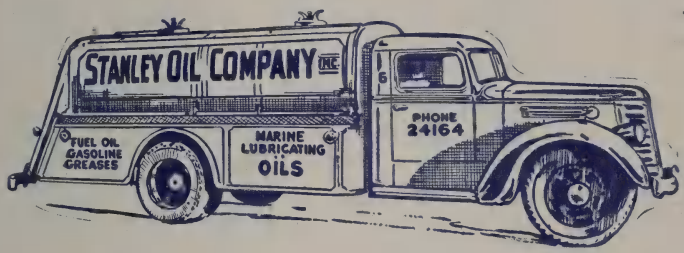


**Fuel Oil**

**Gasoline**

**Greases**

**Marine Lubricating Oils**

**Oil Burner Service**

**Esso Burners**

Dial
2-4164
2-4479

HATHAWAY OIL CO., INC.

OIL BURNER SERVICE Dial 6-8543
MARINE DIESEL & LUBRICATING OILS
Dial 3-2420

272
Kempton St.
New Bedford, Mass.

★

HEATING OILS
DIAL
7-9481

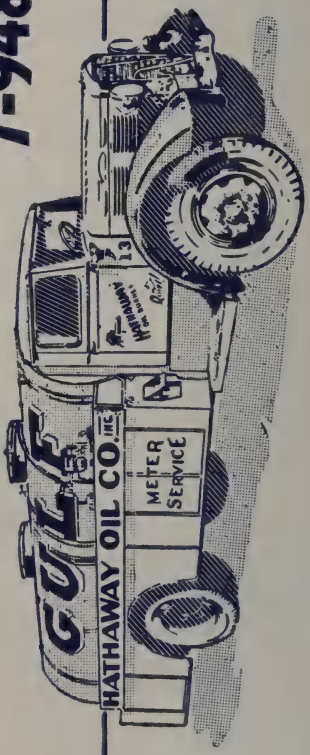

# C. E. BECKMAN CO.

Established 1834

11-35 Commercial St.

## *MARINE SUPPLIES*

Auto Electrical Service and Radio Parts

# JOHN W. DURANT, Inc.

Manufacturers of

## Sails - Awnings

and all kinds of

## Canvas Goods

Tel. 2-5673

8 HOMERS WHARF NEW BEDFORD, MASS.

Corner view of plant

# M. D. Thompson & Sons

## *Propeller Reconditioning*

2 UNION STREET Tel. 3-5048 FAIRHAVEN, MASS.

# Marine Radio and Electric Co, Inc.

42-44 MAIN STREET Tel. 9-6126 FAIRHAVEN, MASS.

Radio

Radio Telephone

Direction Finder

All-Electric Service

Bendix Sounding Machines

# HATHAWAY MACHINERY CO., INC.

Manufacturers of

**Fishing Machinery**

FUEL OIL SERVICE

AMERICAN BOSCH

BRONZE OR MONEL

PROPELLER SHAFT

HATHAWAY-BRALEY WHARF

FAIRHAVEN, MASS.

# KIRBY PAINTS

*For 100 Years Kirby Marine Paints have*

"GONE DOWN TO THE SEA ON SHIPS"

A Complete Line of

Anti Fouling Bottom Paints

Hull and Deck Paints

Engine Enamels

**Geo. J. Kirby Jr. Paint Co.**

Established 1846

14 WALL STREET NEW BEDFORD, MASS.

# D. N. Kelley & Son, Inc.

## *Marine Railways*

Established 1864

Yacht Storage Under Cover

—

2 Yacht Basins

—

3 Marine Railways

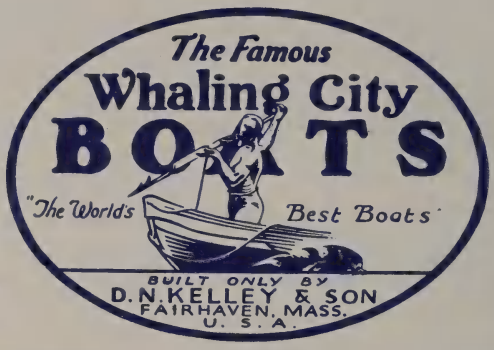


175,000 Sq. Feet of Yard and Wharfage Space

—

Repairs of Every Description

Tel. New Bedford 9-6266

Kelly's Wharf
FAIRHAVEN

---

# Casey Boat Building Company, Inc.

## Wood and Steel Repairs and Construction for Fishermen

## *5 MARINE RAILWAYS*
*up to 500 tons capacity*

UNION WHARF FAIRHAVEN, MASS.

Home of

# BRALEY'S CREAMERY, Inc.

STATE ROAD NORTH DARTMOUTH, MASS.

Telephone 8-5674

*Serving Greater New Bedford*

## Better Dairy Products

Try Our

## HOMOGENIZED VITEX VITAMIN D MILK

The Outstanding Nutritional Milk for Babies, Invalids and Particular People

A Soft Curd Milk Most Easily Digested and Assimilated

400 U. S. P. Units Vitamin "D"

Homogenized Milk is a Tastier Beverage

# FRATES DAIRY

**Mfrs. of High Quality Ice Cream**

Vitamin D Baby Special Milk and Cream

Grade A Milk Dairy Products

Tel. 5-7971

2834 ACUSHNET AVE. NEW BEDFORD, MASS.

# RADCLIFFE'S BAKERY

ABEL MARANHAO, Proprietor

Specializing in

**Wedding - Birthday & Party Cakes**

HOME MADE BREAD, PASTRY AND MEAT PIES

1710 ACUSHNET AVE. NEW BEDFORD, MASS.

Tel. 2-6753

*Real Flavor and Supreme Taste in*

Speedwell FARMS **ICE CREAM**

LEO H. BERUBE, Manager

Tel. 5-7836—5-7837

951 SLADE STREET FALL RIVER, MASS.

# PROVOST & THIBAULT BAKING CO.

Specializing in

**BIRTHDAY, WEDDING & PARTY CAKES**

Fancy Cakes, Pastry, Bread and Rolls

Retail Store—1185 Acushnet Avenue, NEW BEDFORD, MASS.

Wholesale Dept.—Specializing in Meat Pies, Squares and Small Fancy Pastries For Restaurants, Tearooms, Stores, and Taverns

47 DIMAN STREET Dial 2-3104 NEW BEDFORD, MASS.

# RODMAN CLUB BOTTLING CO.

Bottlers of

**Nesbitt's**

OF CALIFORNIA

331 NASH RD. Tel. 7-9937 NEW BEDFORD, MASS.

# HERMAN'S LIQUORS, INC.

*We Deliver*

Dial 8-5825

Purchase and Spring Streets NEW BEDFORD, MASS.

# Bebchick Cigarette Service

SAMUEL BEBCHICK, Proprietor

CIGARETTE VENDING MACHINES

for Restaurants, Cafes, Taverns and Clubs

Calls for Service Promptly attended to

87 UNION ST Tel. 2-7948 NEW BEDFORD, MASS.

# New Bedford Pet & Supply Shop

KARL E. BROWN

Complete Stock of Bird and Dog Supplies
Canaries, Puppies, Parakeets and Ornamental Birds
Breeder and Exhibitor of Red Factor Canaries

Dial 2-9679 Res. 2-0033

470 ACUSHNET AVE. NEW BEDFORD, MASS.

AVIARY

92 TREMONT STREET NEW BEDFORD, MASS.

# DAVID DUFF & SON

FOUNDED IN 1887

## New Bedford's Largest Wholesale & Retail Fuel Dealer

## FUELS & EQUIPMENT

- COAL
- COKE
- FUEL OILS
- BRIQUETTES
- CANNEL COAL
- CHARCOAL
- BAG COAL
- BAG WOOD

*AUTOMATIC HEAT with*

DADSON

- OIL BURNERS
- COAL STOKERS

*Sales & Service*

Main Office

Tel 6-8271—6-8272—6-8273

640 Pleasant Street Opposite Municipal Bldg.

Wharf at Fish Island Tel. 6-8507

97 years

SERVING
QUALITY FUELS
and PAINTS
*to*
NEW BEDFORD
and VICINITY

AKIN-DENISON Co.
206 UNION ST.

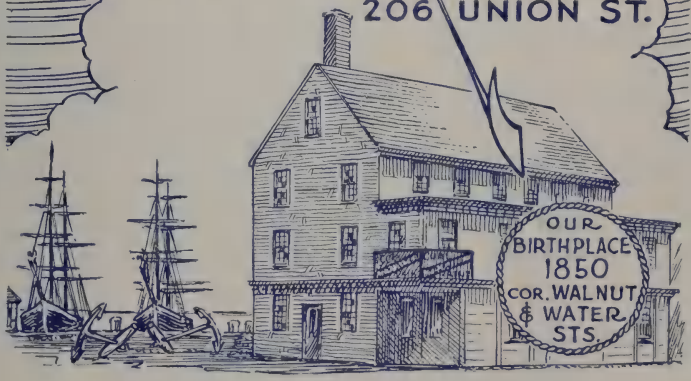


1218 ACUSHNET AVENUE
WALNUT, COR. WATER ST.

1068 SO. WATER STREET
WHARF, FOOT OF HILLMAN ST.

# PACIFIC OIL COMPANY

Established in New Bedford *1931*

Telephone 9-6271

24 Hour Burner Service All Makes

**Fuel • Oils • Gasoline**

*CONTROLLED QUALITY FROM OIL WELL TO CONSUMER*

Mill and Kempton Streets

NEW BEDFORD, MASS.

**MURACH & SON**
**FUNERAL HOME**
STANLEY H. L. MURACH, Proprietor
Registered Funeral Director and Embalmer
*A SERVICE TO MEET EVERY NEED*
Dial 2-5742 or 5-7045
49 BEETLE STREET NEW BEDFORD, MASS.

# The Transportation Guide to New Bedford

## The New Bedford City Directory - - -

- Locates and Identifies Names of Householders, Roomers, Boarders through Alphabetical Directory.
- Gives Exact Location on Street (nearest Intersecting Street).
- Shows Location of Street and nearest way to same (Pink Section).
- Supplies Map of City Indexed with Quick Street List (inside back cover).
- Classified Lists of All Businesses in New Bedford (following Pink Section).
- Names of all Associations, Societies, Clubs, Fraternal Organizations, Labor Unions, Religious and Benevolent Institutions, Apartment and Office Building, Hotels, Inns, Restaurants.
- Complete City Government, Parks, Playgrounds, Cemeteries, Schools.

PROGRESSIVE BUSINESSES, PROFESSIONAL OFFICES, MANUFACTURING PLANTS, INSTITUTIONS HAVE THIS DIRECTORY.

ASK FOR IT

**H. A. MANNING CO., Publishers**

33 LYMAN STREET SPRINGFIELD, MASS.

# HOUSEHOLD FURNISHING COMPANY, INC.

680 Purchase St., State Theatre Bldg.
NEW BEDFORD, MASS.

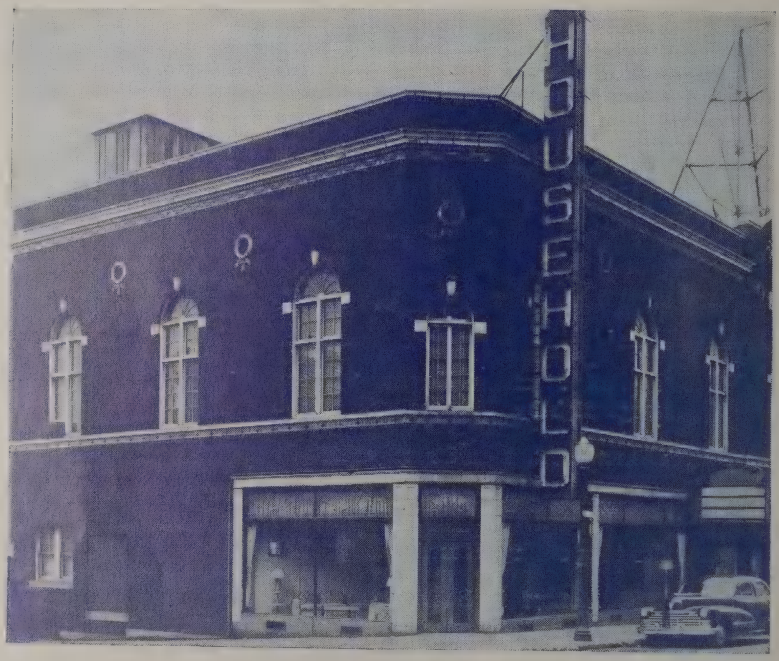


## Carpets - Rugs - Linoleums - Stoves
## Ranges - Refrigerators - Radios
## Parlor and Bedroom Suites

Headquarters for

FAMOUS NATIONALLY ADVERTISED BRANDS

Philco Refrigerators, Radios, Air Conditioning
Willett Golden Beryl Furniture
Stromberg-Carlson Radios
General Electric Appliances
Alexander Smith Rugs
Bigelow Sanford Rugs
Simmons Bedding
Streit Chairs

**New Bedford's Most Complete and Most Beautiful**

Display of

# FINE FURNITURE

LIVING ROOM, BEDROOM AND DINING ROOM SUITES

**TABLE LAMPS • RUGS • PIANOS • RADIOS**

**FLOOR COVERINGS • STOVES AND RANGES**

Visit our
Beautifu
GIFT
and
ART
SHOP
Where you
Will Find
Style, Art and
Craftsmanship
at its best
on Display

Refrigerators
Washing Machines
E ectric and Gas
Household Appliances

•

EVERYTHING NEEDFUL
For the Home
At Lowest Prices
and Easiest Terms

Our JEWELRY Department
Replete and Complete
Invites your Inspection

Inspect our
Attractive
Furniture
Galleries
17 Model
Rooms
Completely
Furnished
For you
'o Browse
around in
Freely

# MASON'S

**FURNITURE—JEWELRY—PIANOS**
**795 PURCHASE STREET**

- ARTHUR E. MAGNANT, General Manager
- MARY DANIEL YELL, Manager Gift Department
- JOHN F. POLYCARPO, Chief Salesman
- ARTHUR A. CUNNINGHAM, General Salesman
- AUGUSTE LEVESQUE, General Salesman
- ALBERT L. HOTTE, General Salesman

Evening Appointments Gladly Arranged

Phone 6-8535

REGAL
Floor Covering INC.
152 NORTH MAIN STREET, FALL RIVER
Call Fall River 9-6401

Linoleum-
Rubber
Asphalt
Cork Tile

FLOOR COVERINGS

Contractors
Estimating,
Planning &
Installation

Home and Commercial Installation at Contract Prices
Broadloom Carpets and Rugs

REZENDES
*The Home of Fine Furniture*
Radios, Refrigerators, Ranges, Etc.
1028 PURCHASE ST. between Hill and North Streets
NEW BEDFORD, MASS.

# JONATHAN HANDY CO., Inc.

Established 1840

28-30 WILLIAM ST. Tel. 7-9457 NEW BEDFORD, MASS.

## Bar Iron, Steel, Bolts, Tools
## Industrial Supplies

A Busy Day at our Former Location 50 Years Ago

Authorized Distributors for

AIRCO Oxygen and Acetylene Welding Supplies

BLACK & DECKER Electric Tools

WALKER TURNER Machine Tools

MINNESOTA Mining & Mfg. Co. Abrasive Products

J. H. WILLIAMS & CO., Wrenches and Tool Holders

---

For over 100 years we have been serving our customers with good merchandise and prompt service. We join heartily in observing NEW BEDFORD'S CENTENNIAL YEAR

NEW BEDFORD STEEL & SUPPLY CO.
18 Commercial Street

VALVES
SHEETS PLATES
STEEL BARS BOILER TUBES
BOLTS & NUTS PIPES & FITTINGS
ELECTRIC WELDING SUPPLIES

Tel. 2-2198

NEW BEDFORD BOILER & MACHINE CO. Inc.
Office 18 Commercial St. Plant 42 Front St.

REPAIR WORK OF ALL KINDS
MACHINISTS
BOILER MAKERS
OXY-ACETYLENE
AND
ELECTRIC WELDERS

Tel. 2-2293

# T. J. MORIARTY

## *Hardware - Paint - Fertilizer*
## *Mill Supplies*

Founded as a paint contracting concern in 1882 by T. J. Moriarty and a brother who shortly thereafter withdrew, this firm continued under the active management of Timothy J. Moriarty until his death June 5, 1944 at the age of 95.

As New Bedford grew, so did the firm of T. J. Moriarty, adding such lines as hardware, roofing materials, mill supplies and many other items, until, at the present time we offer the most diversified general hardware stock in this section of New England.

65 years of service to Greater New Bedford

308 PURCHASE ST. Dia 5-7404 NEW BEDFORD, MASS.

# NEW BEDFORD WALLPAPER CO.

"At Same Location 25 Years"

## Jobbers and Mill Representatives

Rex Paste, Waterproof 100% Pure Paint
Wall Paper

We Rent Wall Paper Removing Machines, Floor Resurfacing Machines, Waxing and Polishing Machines

Tel. 3-5266

326 Acushnet Ave., near Union NEW BEDFORD, MASS.

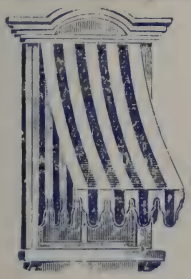

# ACE *Awning Co.*

Quality With Economy

**AWNINGS - TENTS**
**CANOPIES - TRUCK COVERS**

Expert Repairing

Awnings Removed and Stored

1904 ACUSHNET AVE. Te'. 2-5848 NEW BEDFORD, MASS.
Also ATLAS AWNING CO.

# NEW BEDFORD HOTEL

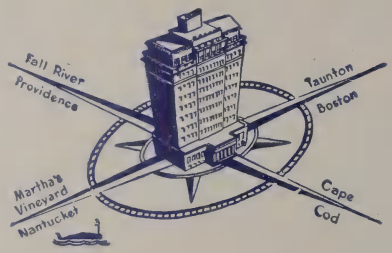


## *An Institution of Service Since 1921*

TO VISITORS Our efforts to make welcome and comfortable share with the rest of the city, the obligations and duty of making New Bedford an attractive and progressive city to thousands of travelers.

TO TEMPORARY RESIDENTS we offer, especially in the winter, comforts of carefree and inexpensive residence in our apartment suites in combination with the benefits of metropolitan life.

TO CONVENTIONS we offer unexcelled facilities coupled with the scenic, sporting, industrial and commercial interests of the New Bedford section and in promoting these gatherings help this city's commerce and fame.

TO LOCAL ORGANIZATIONS we offer every need for meetings, banquets, dinners, dances and card parties. Kiwanis, Rotary and other civic organizations meet regularly at our hotel.

TO THE SOCIAL LIFE of the New Bedford section we add gaiety and variety with our delightful Ballroom "On the Roof," the Jolly Whaler and Spouter Inn and the Dining Room.

We hope that our guests as well as the people of New Bedford continue to think of us as their hosts.

*Warren M Goodspeed*

MANAGING DIRECTOR.

THE
# NEW PLAZA HOTEL
ANTONIO AFONSO, Proprietor
## NEWLY RENOVATED
HOT AND COLD WATER IN EVERY ROOM
SHOWER AND BATHROOM ON EACH FLOOR
965 PURCHASE ST. Tel. 2-8595 NEW BEDFORD, MASS.

*Telephone New Bedford 7-9247 & 2-8137*
# HOTEL HARVEY
## COMFORTABLE AND QUIET
*ROOMS BY DAY OR WEEK*
CENTRALLY LOCATED
At the Corner of Pleasant and Middle Streets
MANUEL SILVA, Proprietor

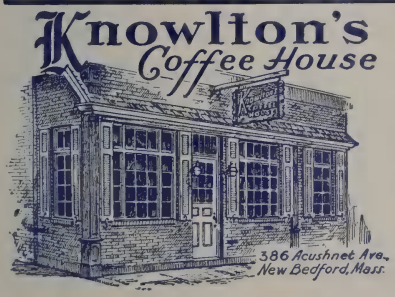

*and Restaurant*

Excellently
Prepared Food
Home Atmosphere
Catering for Banquets and
Special Parties
Open 8 to 9 Tel. 2-1703
Next to Tel. Co. Offices
Owned and Operated by
Samue Marmaras
Ernest Marmaras
John V. Kalogredis

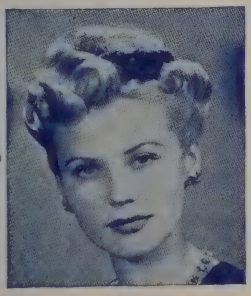

# Patricia's Beauty Shoppe
M. CONCEICAO R. CASTELLA,
Proprietor
Machine, Machineless and
Cold Wave Permanents
Electric Needle
Electrolysis Treatments
Open Evenings
299 DARTMOUTH ST. Tel. 2-5153
NEW BEDFORD, MASS.

# DONAT BOISVERT
## INSURANCE AGENCY

Established since 1937

FRANCIS C. STAMO, INSURANCE AGENT, ASSOCIATE

**INSUROR** *All Kinds of Insurance*

Always the Sign of Good Insurance on Anything Anywhere

## INSURANCE
### STOCK - MUTUAL COMPANIES

Life — Casualty
Compulsory Automobile
Fire — Windstorm
Burglary — Liability
Boiler—Machinery
Jewelry — Furs
Household — Furniture
Personal Effects

Cummings Building—Room 207
96 WILLIAM ST. Tel. 8-5153 NEW BEDFORD, MASS

# PAUL L. SMITH AGENCY, INC.
## Safe and Sound INSURANCE

Protection Properly Applied

Telephone 3-7866

206 Olympia Bldg. 888 Purchase St.

# MATTHEW A. GLYNN

## INSURANCE
### Expert Service

749 PURCHASE ST. Te . 3-0758 NEW BEDFORD, MASS.

# TUCKER ANTHONY & CO.

Members of New York and Boston Stock Exchanges
and New York Curb Exchange

## PRIVATE WIRES

to our own offices in New York and Boston

Founded in 1892

## INVESTMENTS
## STOCKS AND BONDS

Telephone 8-5283

20 MARKET STREET NEW BEDFORD, MASS.

---

Henry J. Perry Arthur S. Francis
John J. Dunn T. Hudner Kennedy

Agency Established 1852

## PAUL & DIXON

INSURANCE THAT INSURES

DUFF BUILDING NEW BEDFORD

Successors to
J. H. Aindow & Co.
George N. Alden
Associated Mutuals, Inc.
Samuel H. Cook
Manuel M. Enos
Arthur S. Francis
John B. Francis, Jr.
Jas. F. Hoye & Co.
Alfred S. James & Co., Inc.
Alfred F. Nye
Paul, Dixon & Cook
John W. Paul
Maurice C. Proctor
Rotch & Potter
Job C. Tripp
H. Van Campen & Co.
York Insurance Agency

---

# ALMY & COMPANY

Established 1941

## Insurance of Every Description

Bonds—Fire—Marine

280 UNION ST. Tel. 2-1847 NEW BEDFORD, MASS.

EVERETT B. **CASE** ALICE S.

*Complete INSURANCE Service*

FOR INDIVIDUALS

Estate Conservation Planning, Life, Accident and Health, Annuities, Hospitalization

FOR EMPLOYERS

All Lines of Group Insurance, including Group Annuities and Pension Trusts

District Office for Bristol County for Connecticut General Life Insurance Co.

43 MERCHANTS BANK BLDG. Tel. 7-9658

**ERNEST J. FLOOD INSURANCE AGENCY**

GENERAL INSURANCE

Fishing Vessel—Full Coverage

Hull—Protection—Indemnity

General Agents

MUTUAL TRUST LIFE INSURANCE COMPANY

Full Line of Adult and Juvenile Contracts

SERVICE TO BROKERS

Security Building

Cor. 6th and Market Sts. Dial New Bedford 5-7592—2-9411

**NUNES** *UPHOLSTERING CO.*

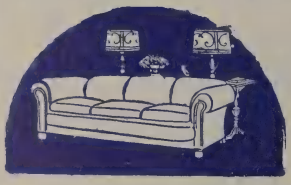

**UPHOLSTERING & CUSTOM MADE FURNITURE**

Work Expertly Done—Free Estimates

265 RIVET STREET Dial 3-7616 NEW BEDFORD, MASS.

Established 1909 Incorporated 1922

**Guilherme M. Luiz & Co., Inc.**

**Imports—Exports—Commission Merchants**

Drafts, Foreign Exchange and Steamship Tickets

Cable Address "Luiz"

101 RIVET STREET Tel. 3-2296 NEW BEDFORD, MASS.

# P. J. HASTE & CO.

Established Since 1918

## REALTORS

REAL ESTATE MANAGEMENT
MORTGAGES—BUSINESS PROPERTIES
REAL ESTATE LOANS-PRIVATE HOME SALES
CHAIN STORE LEASING-COUNTRY ESTATES
APPRAISALS

INSURANCE
Bristol County
Insurance Agency

1 Haste Bldg., 749 Purchase St.
Dial 2-1152 NEW BEDFORD, MASS.

Members of
Boston Real Estate Exchange and United Realty Brokers

# WEFER & PARKER

*Insurance of Every Description*

Room 46, Merchants Bank Building

105 WILLIAM ST. NEW BEDFORD, MASS.

Telephone 7-9376

Ernest J. Humphrey
Raymond F. Covill
Frank R. Slocum
David B. Smith
John B. Sherman

*Honestly, It's the Best Policy*

# HUMPHREY & COVILL

*"The Friendly Insurance Office"*

DUFF BLDG. TEL.8-5203

Established 1926

LIFE
FIRE
Automobile
Fishing Vessels
Compensation
Public Liability

# J. NEWTON BARROWS

EST. 1916

Life Insurance, Automobile, Plate Glass, Accident & Health, Bonds—Fire Insurance

WHAT YOU NEED IS WHAT WE HAVE

"When you see Barrows do not think of insurance
BUT
When you think of insurance see Barrows"

Tel. 3-0094

Room 300 Bookstore Bldg. NEW BEDFORD, MASS.
FRONT STREET Tel. 140-M MARION, MASS.

---

**DIAL 2-7616**

*GEORGE*
*BERNIQUE*
*& CO.*

**Insurance Service**

26 Merchants Bank Bldg. NEW BEDFORD, MASS.

---

# POOR BROTHERS

Jewelers for 57 Years

*Diamonds* *Watches*
*Silverware*

Fine Repairing

196 UNION ST. Phone 2-9767 NEW BEDFORD, MASS.

---

# ALBION B. STONE

**Jeweler and Watchmaker**

Estab ished Since 193

Diamonds, Watches and Silverware

Si ver Refinishing

Bristol B dg., 758 PURCHASE ST. NEW BEDFORD, MASS.

Credit Karten's JEWELERS 939 PURCHASE STREET Jewelers

Diamonds - Watches - Jewelry

Tel. 5-7790

Next to the Bus Terminal

C. J. GIDLEY JEWELRY--- The Perfect Gift

JEWELERS

Watch and Clock Repairing

Phone 3-0497

Diamonds Watches Silverware

209 UNION ST NEW BEDFORD, MASS.

La France - Jeweler

Registered Jeweler American Gem Society

and Certified Watchmaker

Diamonds Silverware

Watches Watch Repairing

Phone 3-1137

763 PURCHASE STREET NEW BEDFORD, MASS.

Washington Jewelry Co.

Tel. 3-5626

1052 SO. WATER ST. NEW BEDFORD, MASS.

CREDIT JEWELERS for 3 GENERATIONS

Boston Fitchburg Athol

Brockton Waltham Portsmouth, N. H.

# C. F. CUSHING & SON

*Luggage and Leather Goods Since 1877*

Opposite Public Library

586 PLEASANT ST Tel. 2-5318 NEW BEDFORD, MASS.

Our original store at the southeast corner of William and Pleasant Streets, founded by Charles F. Cushing in 1877. This photo was taken for the 4th of July Trades procession about 60 years ago.

Today, after seventy years of selling reliable leather goods and luggage, we have one of the finest stores and stock in the East.

LUGGAGE — — HANDBAGS
BILLFOLDS — LEATHER NOVELTIES
PET SUPPLIES

*"Leather-the basis for a fine and lasting gift"*

# *Industrial New Bedford*

New Bedford has a very interesting history as an industrial city. Of course we must begin with the whaling industry that centered in New Bedford many years ago. The decline of this industry made it necessary for New Bedford people to look to other pursuits for a livelihood. Intensively it carried on the searching the seven oceans of the world for whales and bringing back to New Bedford their precious cargoes of oil and by-products. It is a recorded fact that this industry brought wealth to this city and established it as a home of capital.

The development of the textile industry here was brought about by the circumstance of accumulated capital plus men of energy and vision. Also the location was right for the development of an industry and the gathering of workers to learn how to do it better than in any other place. New Bedford grew into the center of fine cottons, and for many years has been the center of the spot cotton market of the north.

Today New Bedford is particularly well adapted to manufacture with over 3,000,000 feet of floor space available for that purpose. There are 25,000 skilled workers, with living costs favorable to competition with any section in the United States. All the factors are favorable to the future of Industrial New Bedford. Stocks and bonds of 26 of New Bedford's industries are listed on the stock exchanges, a particularly significant showing. It is one of the large yachting and fishing centers on the Atlantic seaboard. Within 400 miles of New Bedford is a manufacturers' market of nearly 30,000,000 population.

Some of the products made in New Bedford include such as: Large quantities of cotton and silk dress goods, cotton and rayon cloths, fine cotton and rayon yarns, blankets, sheets, pillow cases, etc. Also fine tools, twist drills, screws, die cut glass, shirts, underwear, overalls, suits, cloth caps, shoes, paper goods and boxes, sheet copper and brass, soap, mechanical and steam toys, electrical devices, refined oils, cotton banding and webbing, tire fabrics, eyelets, sails, boat building, fisheries, automobile bodies, automobile tops, awnings and tents, carbonated beverages, fermented beverages, boilers, dairy products, go-carts, chemicals, cigars, men's trousers, concrete blocks, confectionery, rope, cordage and twine, fertilizers, prepared foods, ice cream, ladders, looms, machinery, mattresses, proprietary medicines, pickles, plating, wood screws, canned fruits and vegetables, pajamas, etc.

Across the harbor in Fairhaven are some substantial industries producing boats, yachts, marine railways, marine construction, tracks, nails, eyelets, castings, loom cranks, machinery, ice cream, insect screens, oil refining, sails, toilet preparations, etc.

Much available land for industrial building sites remains, with railroad sidings easy to procure. Railroad spur tracks serve New Bedford well and also connect with tide water. Harbor front sites are available for both rail and water shipping. There are 24 wharves in New Bedford and Fairhaven available to manufacturers.

Inc. 1901

MANUFACTURERS OF

Combed

Fine and Fancy Cottons

Rayon & Acetate Fabrics

Fiber Blends of All Descriptions

Telephone 6-8266

NASH ROAD NEW BEDFORD, MASS.

# JOHN I. PAULDING
## INC.

President, A. A. JOHNSON
Treas. and Gen'l Mgr., GUSTAF A. JOHNSON
Clerk, C. A. JOHNSON
Asst. Treas., R. J. NELSON
Sales Mgr., JOHN DUXBURY

Manufacturers of

**PORCELAIN**

**BRASS**

**BAKELITE**

**ELECTRIC WIRING DEVICES**

KINGS HIGHWAY NEW BEDFORD, MASS.

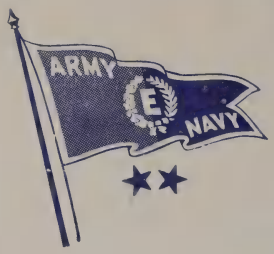


# HATHAWAY

## MANUFACTURING COMPANY

NEW BEDFORD, MASS.

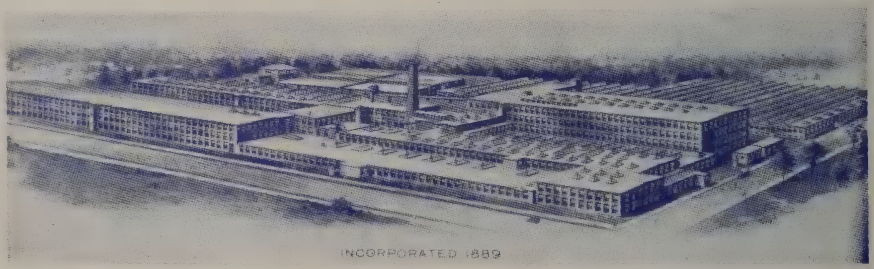


MANUFACTURERS OF

# QUALITY FABRICS

## RAYON ACETATE

## COTTON

Telephones—6-8291—6-8292—6-8293

NEW BEDFORD

500 Fifth Ave. New York, N. Y.

Tel. WI-7-9294-5 and 6

GOSNOLD

Manufacturers
of
FINE COTTON
and
RAYON FABRICS

GOSNOLD MILLS CORPORATION

NEW BEDFORD MASSACHUSETTS

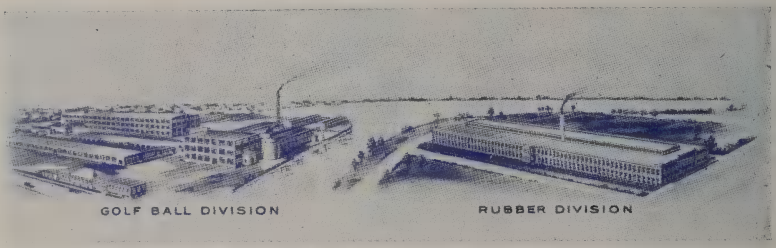


Established 1910

# ACUSHNET PROCESS COMPANY

NEW BEDFORD, MASSACHUSETTS, U. S. A.

Manufacturers of

## MOLDED RUBBER PRODUCTS
## AND
## ACUSHNET GOLF BALLS

Main Office Tel. 5-7406 Slocum St. (Acushnet)

Post Office Address NEW BEDFORD, MASS.

WAMSUTTA
Supercale
REG. U.S. PAT. OFF.
SHEETS AND PILLOW CASES

SHIRTS
*Lustercale, Oxford, Broadcloth*

★

FINE COMBED YARN PRODUCTS

★

WAMSUTTA MILLS

C. F. BROUGHTON, *President*

★

*Selling Agents for*

SPRINGFIELD VIRGIN WOOL BLANKETS
The Springfield Woolen Mills Co.
Springfield, Tenn.

WAMSUTTA-SOMERSETT WELS
Somerset Mills, Inc.
Roxboro, North Carolina

THE THREE WEAVERS ALL WOOL HANDWOVEN THROWS
The Three Weavers, Houston, Texas

★

GENERAL OFFICES, NEW BEDFORD, MASS.

*Sales Offices*

NEW BEDFORD, MASS.
NEW YORK, 200 Madison Ave.
CHICAGO, 1059 Merchandise Mart
LOS ANGELES, 719 So. Los Angeles St.

NEWRAY YARNS

# NEW BEDFORD RAYON COMPANY

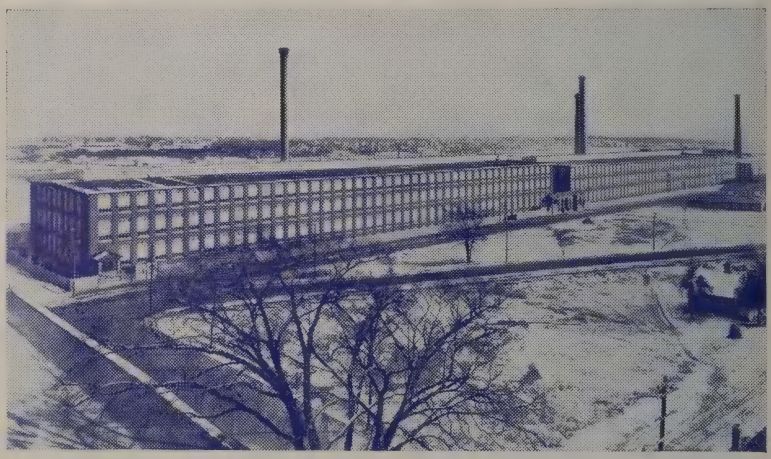

Manufacturers of

TEXTILE RAYONS

and

YARNS

Pres. J. WARREN MARSHALL
V-Pres LEON H. RYAN
Sec-Treas. BENJAMIN F PROUD

*Organized 1928* *Capital $4,000,000*

STANDARD OF QUALITY SINCE 1910

CORNELL-DUBILIER CD CAPACITORS

*Cornell Dubilier capacitors*

FOR ALL RADIO ELECTRICAL AND ELECTRONIC EQUIPMENT

NEW BEDFORD, MASS.

MORE IN USE TODAY THAN ANY OTHER MAKE

# NAUSHON MILLS INC.

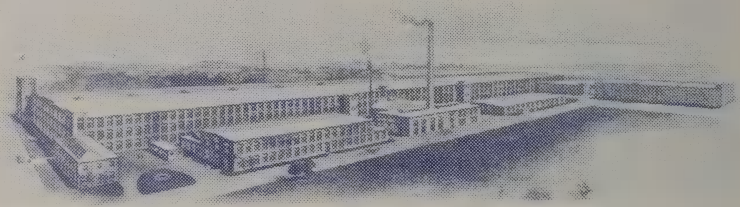

MANUFACTURERS OF

## FINE COMBED COTTON GOODS

*AND*

## YARNS

59 COVE STREET NEW BEDFORD, MASS.

# HOOSAC MILLS CORP.

NEW BEDFORD, MASS.

NORTH ADAMS, MASS.

Manufacturers of

## COMBED OXFORDS

## Colored Yarn Shirtings

## RAYON FABRICS

---

Selling Agents

BUTLER, PRENTICE & CO., INC.

40 WORTH STREET NEW YORK CITY

NASHAWENA MILLS
NEW BEDFORD MASS.
TRADE MARK REGISTERED IN U.S. PAT. OFFICE

# NASHAWENA MILLS

Manufacturers of
OUTSTANDING FINE COTTON GOODS
NEW BEDFORD, MASS.

**Lawns Organdies Poplins**
**Jacquard & Box Loom Weaves**
**Army Twills**
**Airplane and Balloon Cloths**

SELLING AGENTS
WILLIAM WHITMAN COMPANY, INC.
78 CHAUNCY ST., BOSTON

261 FIFTH AVENUE
NEW YORK

40 WORTH STREET
NEW YORK

*Genuine* **MORSE** *Tools*

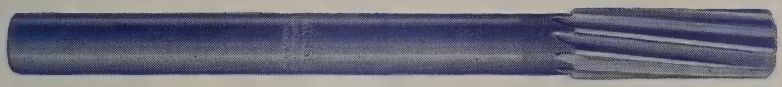

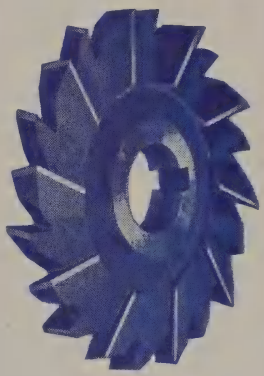

"The Standard of Quality Everywhere"

MORSE
TWIST DRILL & MACHINE CO.
NEW BEDFORD, MASS., U.S.A.

# NONQUITT MILLS

Established 1907

NEW BEDFORD, MASS.

**Fine Yarns** **Cotton**

**Spun Rayon** **Spun Acetate**

**Blends**

## FINE FABRICS

SELLING AGENTS

WILLIAM WHITMAN COMPANY INC.

78 CHAUNCY ST.
BOSTON

1600 ARCH ST.
PHILADELPHIA

261 FIFTH AVE.
NEW YORK

COMMERCIAL BANK BLDG.
CHARLOTTE, N. C.

# Babbitt
# Steam Specialty Co.

Established 1907

*Manufacturers of the World Famous*

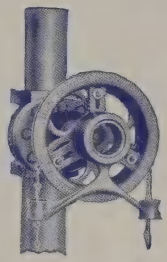

BABBITT ADJUSTABLE SPROCKET RIM

## For Easy Control of Inaccessible Valves

The BABBITT ADJUSTABLE SPROCKET RIM has given fame to New Bedford throughout the world, and we are proud of our share in this publicity.

As specialists in ENGINEERING AND SUPPLIES for Power Plants—we are today recognized as one of the LARGEST and OLDEST INDUSTRIAL SUPPLY HOUSES of New England.

---

*A Dependable Source of Supply*

*24 Hours a Day — — 365 Days a Year*

---

We Invite Inquiries for Our Catalogue of Products and Services

NINETY-FOUR years ago, the firm of Wheaton & Brownell started business on Middle Street manufacturing carbonated beverages. The equipment and methods used then were crude in comparison to the hygienic care and processes of today.

ON the death of Mr. Brownell, the firm name was changed to Hiram Wheaton & Sons and in 1916 John Haran purchased the business. His son, Luke, a veteran of World War II, is now manager.

OUR present building, in which we have been manufacturing and selling fine quality bottled goods since 1861, was the location of a plant that made hardtack for food on the whaling boats.

AS the OLDEST SODA MANUFACTURER in the United States, we are equally proud of this record of history and the high quality of our products steadily maintained in the past and the future.

# Hiram Wheaton and Sons

Incorporated

Established January 1, 1853

Manufacturers of

## WHEATON'S SODA WATER

## and Flavored Carbonated Beverages

Free Delivery

Package Store

Phone 9-6264

NATIONAL PLAYTHINGS

Division of

THE NATIONAL PAIRPOINT COMPANY

*Toys*

*Novelties*

*Weeden Engines*

SPECIALTIES

Tel. 7-9421—7-9422

34 PROSPECT STREET NEW BEDFORD, MASS.

NORMANDY PRINT WORKS

*TEXTILE PRINTING and FINISHING*

1357 Rodney French Boulevard NEW BEDFORD, MASS.

NEW BEDFORD BRASS FOUNDRY

GEO. T. CROMPTON, Proprietor

Brass, Bronze & Aluminum Castings
Cast Aluminum Laundry Trucks

Telephone 2-3111

25 PINE STREET NEW BEDFORD, MASS.

Babbitt Chemical Specialties Co.

36 PROSPECT ST. Tel. 9-6493 NEW BEDFORD, MASS.

**Sealants** **Coolants**
**Lubricants**

630 Fifth Ave., New York

# CONTINENTAL SCREW CO.

**1904 -:- 1947**

459 MT. PLEASANT STREET NEW BEDFORD, MASS.

---

## Schmidt Manufacturing Company

**Textile Loom Equipment and Leather Belting**

V Belt Sheaves, Flat Motor Pulleys, Split Steel Pulleys, Hangers and Shafting, Variable Speed Drives, Speed Reducers, Flat Leather Belting, Round Leather Belting, Rubberized Fabric Belting, White Cotton Belting, Special Endless Belts, Open End V Belting, E/V Belts—All Sizes, Speed Changers, Belt Hooks, Lacings, Clamps, Connectors, Belt Cutters and Lacers, Bearings, Motors and Controls, New and Used

286 NORTH STREET NEW BEDFORD, MASS.

---

## New England Plate GLASS Co.

CHARLES F. ADAMS, Proprietor

*Glass For Every Purpose*

- **Polished Plate Glass**
- **Mirrors and Resilvering**
- **Auto Glass Installed**
- **Store Front Remodeling**

Asphalt Tile Flooring and Installation

1095 PLEASANT ST. Tel. 9-6653 NEW BEDFORD, MASS.

# The New 81st Year Blue Book

OVER 9,000 TEXTILE MILLS REPORTED IN DETAIL WITH CAPITAL, EXECUTIVE'S NAMES, GOODS MADE, EQUIPMENT, ETC.
AND 25,000 REVISED DEALERS ARE LISTED

New Sales Guide to Mills
Textile Mill Maps

New Buyer's Guide for Mills

Entire Raw Cotton Trade

Thumb indexes for quick reference

Permatex and Sturdite Bindings

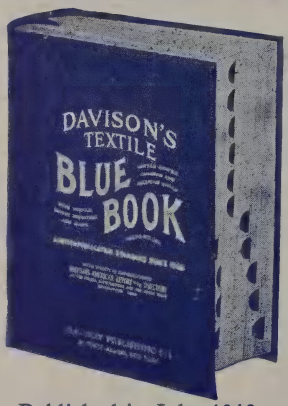


Yarn Trade Complete

Complete Wool Trade

Waste, Rags

DeLuxe Office Edition $8.25

1400 Pages

Hand Size $5.75

1300 Pages

A Davison Publication

Standard Since 1866

Published in July, 1946
WRITE FOR INTERESTING TEXTILE INDUSTRY LEAFLET

## DAVISON PUBLISHING COMPANY

Executive Production and Sales Office RIDGEWOOD, NEW JERSEY

# Lambeth Rope Corporation

Manufacturers of

*Lambeth Cotton Rope for Power Transmission*

Canvas Lug Straps Spinning and Twister Tapes

Tel. 7-9454

627 TARKILN HILL RD. NEW BEDFORD, MASS

## KNOWLES LOOM REED WORKS

ALL METAL REEDS
PITCH BAND REEDS

For over 60 Years Serving the Textile Industry of the World

114 MYRTLE ST.
NEW BEDFORD

**The Continental Elastic Corporation**
manufacturers of
*Elastic and Non-Elastic*
*BRAIDS and CORDS*
COVERED RUBBER THREADS
90 HATCH STREET NEW BEDFORD, MASS.

**MONARCH CLOTHING CO.**
Manufacturers of
**Boys Clothing**
BROOK AND DEANE STREET NEW BEDFORD, MASS.

**CAPE COD VENETIAN BLINDS INC.**
20 DEANE ST. Tel. 9-6520 NEW BEDFORD, MASS.
**Manufacturers of Venetian Blinds**
Also Manufacturers and Designers of Painting Machinery

**Mendell Electric Mfg. Co., Inc.**
EST. 1902
**Electrical Control Apparatus**
Switches—Panel Boards
Switch Boards
P. O. Box 457
60 SOUTH WATER ST.
Switching Apparatus
Steel Cabinets
Tel. 2-3872
NEW BEDFORD, MASS.

# UNION HOSPITAL OF NEW BEDFORD, Inc.

Tel. 8-5265-6

1074 PLEASANT STREET NEW BEDFORD, MASS

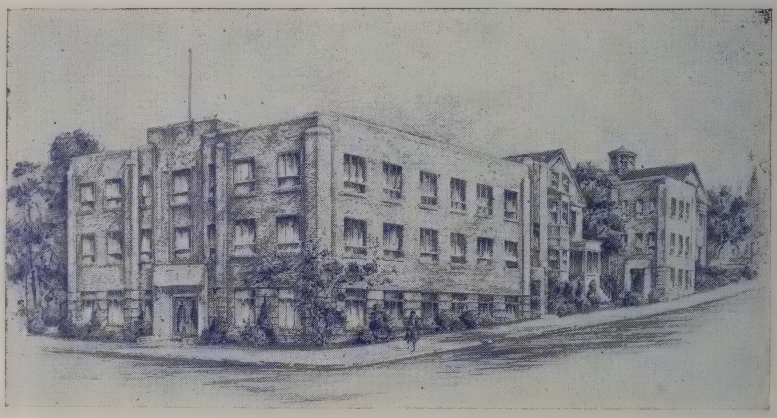

Proposed Addition to the Union Hospital of New Bedford
Architect, Leo L. Sheinfield, Boston
NEW BEDFORD, MASS.

---

Serves New Bedford and will have accommodations for 100 Patients—Medical, Surgical and Obstetrical

Established February 1929

---

OFFICERS

President, JOSEPH LANGLOIS

Treasurer-Supt., LEONARD A. LANGLOIS

Pres. of Staff—CECIL SMITH, M. D.

Radiologist—SAMUEL L. POPLACK, M. D.

Pathologist—FRANK L. MAYNER, M. D.

Administration Building

# SASSAQUIN SANATORIUM

Owned and Operated by the New Bedford Anti-Tuberculosis Association, Inc.

DR. HUBERT A. BOYLE, Superintendent
AUGUSTUS H. MANDELL, M. D., Senior Physician
DR. BUENO MARCIO, M.D. Resident Physician
MRS. ETHEL GARY, R. N., Supt. of Nurses

*This Institution Serves New Bedford and has Accomodations for 124 Patients*

For Further Information wr te to
SASSAQUIN SANATORIUM
4431 ACUSHNET AVE. NEW BEDFORD, MASS.
Phone 7-9351

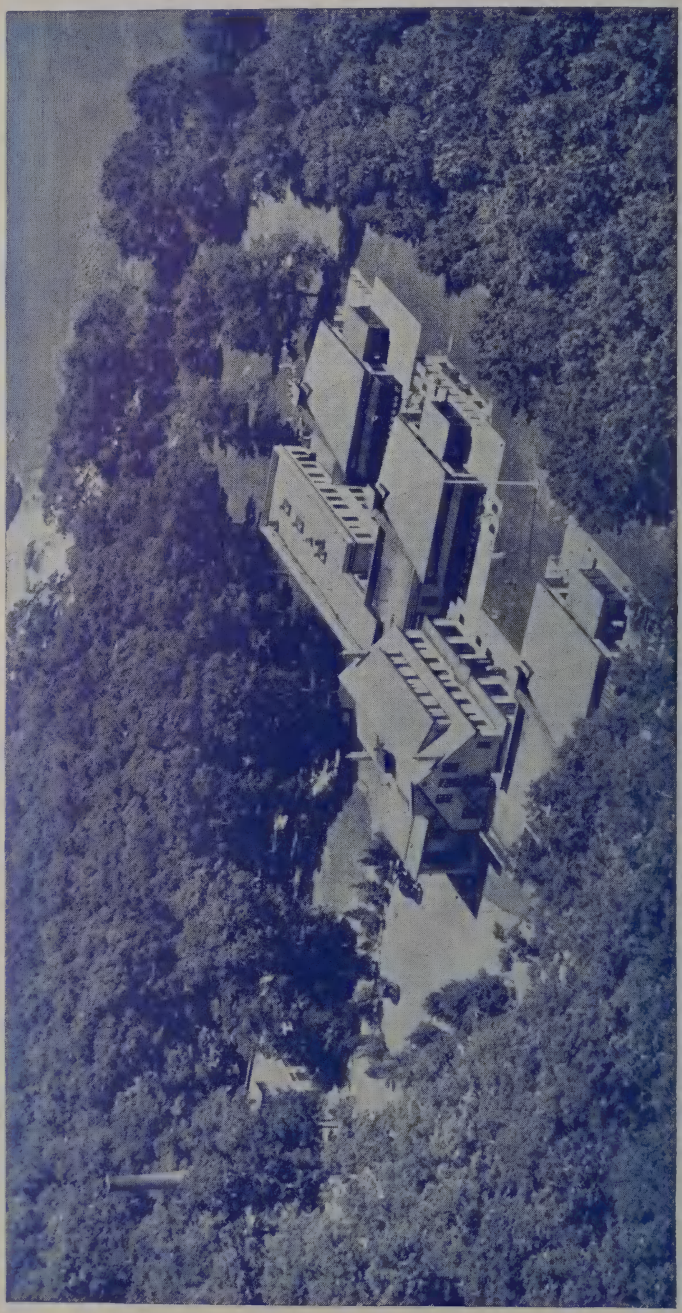

SOL-E-MAR ORTHOPEDIC HOSPITAL FOR CHILDREN
A Department of Saint Luke's Hospital
SOUTH DARTMOUTH
ESTABLISHED 1922

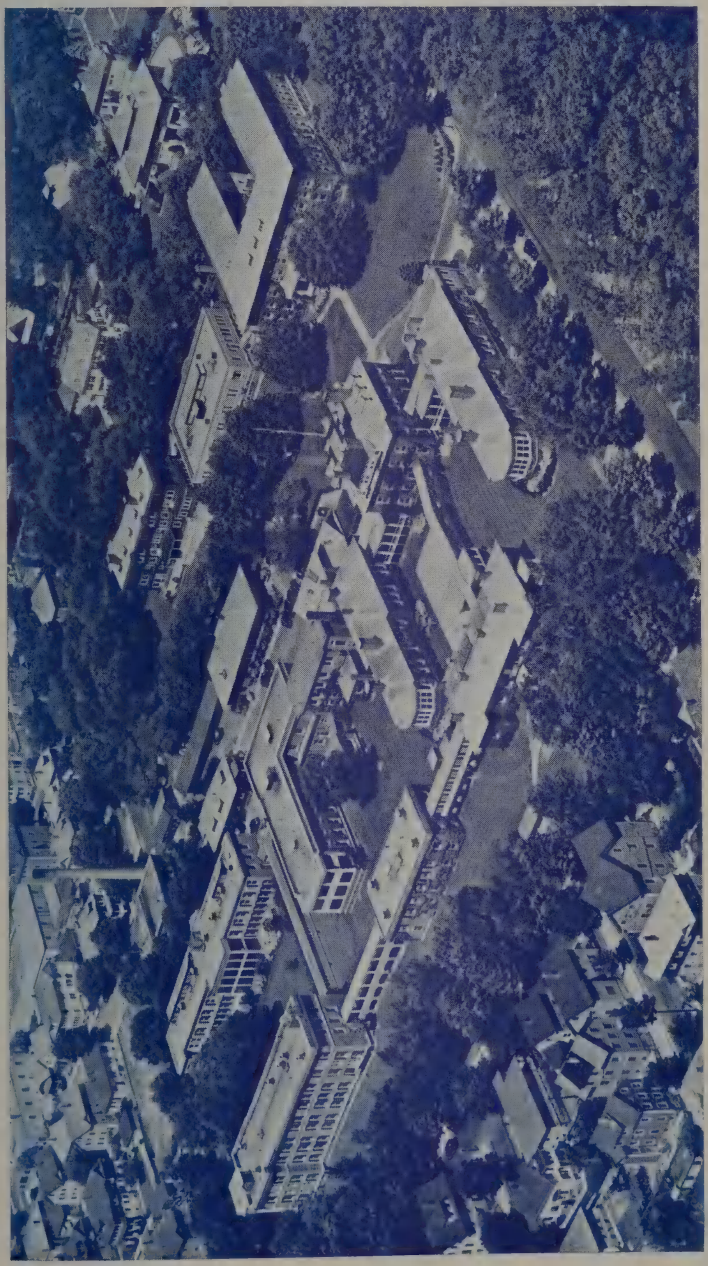

Incorporated May 2, 1884 **SAINT LUKE'S HOSPITAL** Telephone 9-6211
Approved by American College of Surgeons and American Medical Association
Member American Hospital Association and Massachuetts Hospital Association

# R. L. POLK & CO.

## *Directory Publishers*

ESTABLISHED 1870

Over three-quarters of a century of service to cities and industries of America

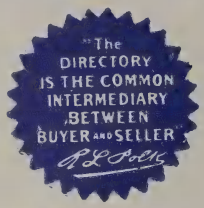


Publishers of more than 800 City, County, State and National Directories

including

Directories of the following Cities and Towns in New England and adjacent territory:

### MASSACHUSETTS

Amesbury
Attleboro
Boston
Danvers
Everett
Fall River
Fitchburg Suburban
Gloucester
Lawrence
Lowell
Lowell Suburban
Lynn
Lynn Suburban
Malden
Marblehead
Newburyport
Newton
Peabody
Rockport
Salem
Taunton
Waltham
Weymouth
Worcester
Worcester House
Worcester Suburban

### NEW HAMPSHIRE

Manchester

### NEW YORK

Albany
Cohoes
Rensselaer
Troy
Waterford
Watervliet

### RHODE ISLAND

Cranston
East Providence
Pawtucket
Providence
Westerly (and Pawcatuck, Conn.)
Woonsocket

---

It pays to Advertise in your City Directory—the natural medium for keeping a business or product name in the spotlight, at low cost, 365 days of the year.

For inquiries, subscription and advertising rates, address

## R. L. POLK & CO.

District Office
179 Lincoln Street, Boston 11, Mass.
Tel. HANcock 6309

# NEW BEDFORD - MARTHA'S VINEYARD AND NANTUCKET STEAM BOAT LINE

*Daily Year Round Passenger and Freight Service, to the Islands of*

## MARTHA'S VINEYARD AND NANTUCKET

*VIA WOODS HOLE (Falmouth)*

Automobiles Carried

**Massachusetts Steamship Lines, Inc.**

Pier 9 Tel. 6-8571 NEW BEDFORD, MASS.

# H. SHARP & SON INC.

## PRINTERS

If it has to be Printed Let "SHARP & SON" Print it

DAVID H. SHARP, Mgr. HENRY SHARP, Treas.

1253 PURCHASE ST. Tel. 5-7435 NEW BEDFORD, MASS.

## WHOLESALE PAPER AND PAPER PRODUCTS

Bags, Boxes, Pails, Twine, Tape, Paper Towels, Toilet Papers, Wrapping Papers, Printing Papers, Cups, Napkins, Plates, Envelopes, Specialties

## KENNEDY & KIRWIN

Established 1890

311 SO. WATER ST. Tel. 6-8551

*Established 1864*

H.S. HUTCHINSON & CO
BOOKSELLERS AND STATIONERS
SINCE 1864

222-226 Union Street,
New Bedford, Mass.

Telephones { 6-8581
6-8582

# THE PRINT SHOP

Established 1921

ALLAN W. CROWELL

**BLUE PRINTING - PHOTO REPRODUCTIONS**

Films Developed and Printed—Daily Service
THE GREETING CARD SHOP OF THE CITY
Cards Created by Gibson, Norcross and Rust Craft

Located in the Cushing Store Tel. 5-7111

**REYNOLDS PRINTING**
EST. 1922 - NEW BEDFORD - WM. & 2nd STS.

MODERN EQUIPMENT
with Linotypes and Many
AUTOMATIC PRESSES
*Ensures Quicker Service -- Larger Volume -- Lower Costs -- Also Better and More Attractive Printing*
CALL OR HAVE US CALL

TWO PHONES → 6-8234

# NEW BEDFORD STORAGE WAREHOUSE COMPANY

Established 1916

Experienced Handling

## COTTON WOOL

and

## GENERAL MERCHANDISE STORAGE

## PACKING—SHIPPING—CRATING

Agents for Allied Van Lines Inc.

---

## STORAGE - FURNITURE

Sidetrack Facilities Fully Sprinklered Buildings

CALL FOR ESTIMATES

---

Main Office—152 Front St. Tel. 3-9951

Furniture Dept.—19 Jean St. Tel. 3-1101

**GET The HABIT "Taxi-Cab" IT**

# Phone
# 5-7874

**Waiting Rooms**

**(open 24 hours A day) at**

PURCHASE, Cor. Mill St.
268 Sawyer Street
1780 Acushnet Avenue
5 Rodney French Boulevard

Call 5-7874 or get your Victory Cab at the Waiting Room nearest you

**Buick and Chrysler Limousines for Weddings, Funerals and other special work**

# MAYE & NEY TRANSPORTATION CO.

Cotton and Cotton Waste
Miscellaneous Freight to Cape Cod

Terminal—127 OAK STREET NEW BEDFORD, MASS.
Tel. 2-6101 P. O. Box 334

Boston Office and Terminal
56 MIDWAY ST., SOUTH BOSTON Tel. Sou 3333—4370

# Phillip J. Kane, Inc.

## MOTOR TRANSPORTATION

Tel. 2-4071

5 NORTH STREET NEW BEDFORD, MASS.

## DIAL 3-8514 OR 8-5910

# Park Cab

Cars for Weddings, Funerals and Parties
Special Rates on Trips
MANUEL ARRUDA, Proprietor

393 RIVET STREET NEW BEDFORD, MASS.

# A. Walecka & Son

Established 1927

## Piano - Refrigerator & Furniture Moving

We Go Anywhere in U. S. A.
Experienced and Courteous Men

973 County Street Call Any Time
614 Summer Street Dial 5-7568

# HEMINGWAY BROS. INTERSTATE TRUCKING CO.

Established 1915

NEW BEDFORD OFFICE AND TERMINAL, 438 Dartmouth Street
Telephones: 5-7841—5-7842 and 5-7843

PORTLAND TERMINAL
34 Canco Rd
Tel. 3-2914 and 3-2915

NEW YORK OFFICE
626 W. 24th St.
Tel. 2-1686—2-1687
2-1688—2-1689

BOSTON TERMINAL
32 Chesterton St.
Tel. Garrison 2863—2864—2865—2866

PROVIDENCE TERMINAL
Allen Ave. and Ernest St.
Tels. Williams 4704—5—6

FALL RIVER TERMINAL
84 Lawrence St.
Tel. Fall River 9-6495—6

LEWISTON TERMINAL
23 Lincoln St.
Tel. 3939

LOWELL TERMINAL
169 Appleton St.
Tel. 3-1671

LAWRENCE TERMINAL
So. Canal St.
Tel. 2-5655

# CORP BROTHERS

Established 1893

Distributors of

**Linde Oxygen and Prest-O-Lite Acetylene**

*Welding Equipment and Supplies*

74 North Second St. and 126 Morgan St. Tel. 3-3236
Fall River Tel. 7-9050 NEW BEDFORD, MASS.

*THE*

# A. E. COFFIN PRESS

Established 1890

# *PRINTERS*

**BOOK BINDERS** **PAPER RULERS**

Tel. 6-8058

508 Pleasant St., Coffin Bldg. NEW BEDFORD, MASS.

# KAPLAN BROS. FURNITURE CO.

# KAPLAN'S

ESTABLISHED—1910

AN ORIGINAL PICTURE OF OUR FIRST SMALL STORE—STARTED IN 1910—EMPLOYING ONE CLERK

## *Today 1947*

We operate four large modern stores and warehouses—covering 185,000 square feet of floor space with seventy-four men and women on our payroll

*"Serving thousands of Satisfied Customers in Fall River and New Bedford"*

FURNITURE — RADIOS — REFRIGERATORS — STOVES
WASHING MACHINES—RUGS AND LINOLEUMS

*Complete Home Furnishings*

1020 SO. WATER ST. 1182 ACUSHNET AVE.
NEW BEDFORD, MASS.
Fall River Store—139 Pleasant St.

BEST FOR BABIES

Since 1907

GOLD BOND
Medicated TOILET POWDER

Trust Gold Bond with your baby. Gold Bond—the ideal, all-purpose medicated powder for after bathing; for helping to clear up chafing and diaper rash. Keep it in the nursery and bathroom. It is a soothing aid in relieving the discomforts of minor skin irritations.

Best for the entire family. Relief from discomforts of Athlete's Foot, Sun Burn, Prickly Heat, Razor Rash, Chafing, Bed Sores, etc. Ask for it today. Gold Bond, the bonus brand. 2 sizes. Buy the large family size for economy.

FAIRHAVEN MILLS, INC.

Owners and Lessors of

Fairhaven Mill Property

Over 1,000,000 Sq. Ft. of Floor Space

85 COGGESHALL STREET NEW BEDFORD, MASS.

JOSEPH M. RUSSO, Agent

Handy in Your Car, Office, Home, Pocket

ARROW CITY MAP

ANDREWS & PIERCE, INC.
TRUCKING AND MOTOR TRANSPORTATION
Daily Service Between Boston, New Bedford, Fall River, Providence
HOME OFFICE 506 MIDDLE ST., NEW BEDFORD—Tel. 8-5805, Office 4-4714
Providence—189 Charles St., Tel. Dexter 4716 S. Boston, 56 Medway St., Tels 4370—4371

MANNING'S

# New Bedford Alphabetical Directory

# 1947

Copyright 1947, by H. A. Manning Co.

PUBLISHERS' NOTICE

The information in this directory is obtained as far as possible by actual canvass, compiled in a way to insure maximum accuracy. While the publishers will in no way be held responsible for any errors that may occur, they will be pleased to have any inaccuracies called to their attention, for correction in succeeding editions

## TO FIND A NAME YOU MUST KNOW HOW TO SPELL IT

**There are many ways of spelling some names with practically the same pronunciation**

When the name of a corporation, factory or firm appears immediately after the name, it indicates the place of business. After the name of a street the word "street" is omitted.

**Abbreviations**—In the following pages: adv, advertisement; agt, agent; appr, apprentice; asst, assistant; av, avenue; bkpr, bookkeeper; blk, block; bldg, building; blvd, boulevard; byd, beyond; carp, carpenter; Co, company; com trav, commercial traveler; cond, conductor; cont, contractor; c, corner; ct, court; dept, department; do, ditto; dom, domestic; emp, employed; eng, engineer; est, estate; frt, freight; gen, general; h, house; hskpr, housekeeper; insp, inspector; ins, insurance; inst, instructor; lab, laborer; mdse, merchandise; mfr, manufacturer; mgr, manager; mls, miles; n, near; opp, opposite; opr, operator; pkwy, parkway; pl, place; PO, post office; tel, telephone; pres, president; prof, professor; prop, proprietor; r, rooms; rest wkr, restaurant wkr; rd, road; slsm, salesman; sq, square; res, resides; sch, school; sec, secretary; sta, station; sten, stenographer; supt, superintendent; supvr, supervisor; tchr, teacher; tel opr, telegraph operator; treas, treasurer; ter, terrace; RD, Rural Delivery; v-pres, vice-president; wvr, weaver; wid, widow; whsle, wholesale; wks, works; E, East; N, North; S, South; W, West; CP, Clarks Point; Fn, Fairhaven; LC, Lund's Corner; ND, North Dartmouth; S D, South Dartmouth

| | |
|---|---|
| ACorp | Aerovox Corp |
| APCo | Acushnet Process Co |
| ASMills Co | Acushnet Saw Mills Co |
| ADCo | Akin-Denison Co |
| ACo | Allen Co |
| BSSCo | Babbit Steam Specialty Co |
| BMCo | Baker Machine Co |
| BWCo | Belleville Warehouse Co |
| BMfgCo | Booth Mfg Co |
| BRICorp | Burns River Ice Corp |
| CCC | Civilian Conservation Corps |
| CDECorp | Cornell-Dubilier Electric Corp |
| CEBCo | C E Beekman Co |
| CL&SCo | Central Lumber & Supply Co |
| C&Co | Cherry & Co |
| CSCo | Continental Screw Co |
| CTMfgCo | Colonial Textile Mfg Co |
| DBInc | Dawson's Brewery Inc |
| EA&Sons | E Anthony & Sons |
| FCorp | Fairhaven Corp |
| FCM | Firestone Cotton Mills |
| FLMfgCorp | Fibre Leather Mfg Corp |
| FPCo | Fibro Products Co |
| GICCorp | General Ice Cream Corp |
| GESMills | Gilt Edge Silk Mills |
| GFCorp | Goodyear Fabric Corp |
| GMCorp | Gosnold Mills Corp |
| G&WInc | Greene & Wood Inc |
| GMfgCo | Grinnell Mfg Co |
| GGWks | Gundersen Glass Works Inc |
| GIWks | Gunning Iron Works |
| HMfgCo | Hathaway Mfg Co |
| HOCo | Hathaway Oil Co |
| H&CCo | Hill & Cutler Co |
| HCCo | Holmes Coal Co |
| HMCorp | Hoosac Mills Corp |
| JCR&Co | J C Rhodes & Co |
| JIPInc | John I Paulding Inc |
| KMills | Kilburn Mills |
| LRCorp | Lambeth Rope Corp |
| MEMfgCo | Mendell Electric Mfg Co |
| MESCo | Mendell Electric Supp Co |
| MTD&MCo | Morse Twist Drill & Mach Co |
| Nash Mills | Nashawena Mills |
| Nau Mills | Naushon Mills |
| NWCo | Nausett Warehouse Co |
| NCCo | Naucett Coal Co |
| NBCWks | New Bedford Comb Works |
| NBCCo | New Bedford Cordage Co |
| NBCWCo | New Bedford Cotton Waste Co |
| NBDGCo | New Bedford Dry Goods Co |
| NBFD | New Bedford Fire Dept |
| NBG&ELCo | New Bedford Gas & Edison Light Co |
| NBIce Co | New Bedford Ice Co |
| NBPD | New Bedford Police Dept |

**BRALEY'S BETTER DAIRY PRODUCTS**
including
**Chocolate Drink and Coffee Drink**
**TEL. 8-5674**

| | |
|---|---|
| NBRCo | New Bedford Rayon Co |
| NBSCo | New Bedford Shuttle Co |
| NBS&SCo | New Bedford Steel & Sup Co |
| NBTCo | New Bedford Textile Co |
| NBTBCorp | New Bedford Tow Boat Corp |
| NET&TCo | New England Telephone & Telegraph Co |
| NYNH&HRR | NYNH&H Railroad |
| NJHS | Normandin Jr High School |
| NMills | Nonquitt Mills |
| OCSMills | Old Colony Silk Mills Corp |
| PCorp | Pairpoint Corp |
| QMill | Quisset Mill |
| RC&B | Revere Copper & Brass |
| RJHS | Roosevelt Junior High School |
| SLGCo | Strand Leather Goods Co |
| SR&Co | Sears Roebuck & Co |
| USA | United States Army |
| USAAC | United States Army Air Corp |
| USCG | United States Coast Guard |
| USMC | United States Marine Corps |
| USMM | United States Merchant Marines |
| USN | United States Navy |
| USRCo | United States Rubber Co |
| UStRyCo | Union Street Railway Co |
| WAC | Womens Army Corps |
| WAM | Wamsutta |
| WAVES | Womens Auxiliary Voluntary Emergency Service |

**ABBREVIATIONS OF GIVEN NAMES**

| | | | |
|---|---|---|---|
| Abraham | Abr | James | Jas |
| Alexander | Alex | Joseph | Jos |
| Alfred | Alfd | Katherine | Kath |
| Archibald | Arch | Margaret | Margt |
| Arthur | Arth | Michael | Michl |
| August | Aug | Patrick | Patk |
| Benjamin | Benj | Richard | Richd |
| Catherine | Cath | Robert | Robt |
| Charles | Chas | Samuel | Saml |
| Daniel | Danl | Solomon | Sol |
| Edward | Edw | Stephen | Steph |
| Elizabeth | Eliz | Theodore | Theo |
| Eugene | Eug | Thomas | Thos |
| Frederick | Fredk | William | Wm |
| George | Geo | | |

A-B LUNCH Bayo Zachary mgr 1191 Acushnet av
ABC Appliance Corp Romeo Magnant mgr 56 Spring
ABC Appliance Corp 1536 Acushnet av treas Evangelo Vangel
A-1 Fish Market Joseph Moniz prop 656 S Water
A-1 Taxi Antone F Martin prop 79 Elm
**A B C NEON SIGN & MAINTENANCE CO (Theodore E Tetreault and Rodolphe J Carrier Jr) sign painters and mfrs office 341 Coffin av tel 2-7827 shop 351 Nash rd branch Portsmouth NH see p 75**
A Voz de Portugal Corp Luiz Antone mgr weekly newspaper 211 Coffin av
Abac Vac-Radio Co Donato Siravo prop repairing 331 Kempton
Abaya Rose wid Peter h142 Pleasant
Abbott Edith wid Thomas prop Variety 1726 Purchase h1949 do
" Evelyn M Mrs h1132 Acushnet av
" Thomas I (Alba) USN h12 Pinette
" Wallace H (Vernice W) auto mech h206 North
" William P student r68 Cedar
Abdel Husson r285 Middle
**ABEEL THEODORE E v-pres-plant mgr Cornell-Dubilier Electric Corp res Westport**
Abelha Francisco F (Rose F) mill opr h25 Clifford
Abendroth Henry (Florence) mill opr r35 McGurk
" Ottilie C dom h189 Emerson
Abesh Bessie (Mrs Jacob) clk 1614 Acushnet av h1603 do
" Jacob (Bessie) dry goods 1614 Acushnet av h1603 do
Abeshaus Samuel (Fannie) dry goods 978 Acushnet av h626 Coggeshall
Abraham Eberianos emp Continental Elastic Corp r326 Nash rd
" George J r Nash rd
" Isaac (Kaffa) slasher tender h326 Nash rd
" Joseph mill wkr r306 Brook
" Peter (Dora) emp C&Co h306 Brook
Abrain Albert J (Annie M) retired h143 Deane
" Amedee A (Marie L) sub clk PO h433 Cedar Grove
" Felix J retired r35 Bentley
" Napoleon (Melina) loom fixer h130 Tallman
" Raymond r130 Tallman
" Romeo mill opr r35 Bentley
" Ronald r433 Cedar Grove
Abramczyk Charlotte G (Mrs Leo C) seamstress MTDMCo h393 Hersom
" Leo C (Charlotte G) emp RC&BCo Inc h393 Hersom
Abramovitz David mill opr r186 County
" Maurice (Etta) h186 County
Abrams Barbara L r208 French blvd
" Frederick J J (Emily E) retired h327 Middle
" Harry S h116 Norman

Cherry & Co. The Style Center of Southern New England
Purchase & William Sts. Tel. 5-7881

" John H (Alice M) prop Am Flexible Conduit Co h110 Norman
" Kent pres Bedford Process Corp res New York
" Nelson F USA r110 Norman
" Samuel (Lena) treas Pacific Coal & Oil Co Inc h27 Ryan
" Saul (Florence) gas and oil 92 County h249 do
" Sydney r52A Court
**ABRAMS WILLIAM J JR (Katherine) civil engineer 558 Pleasant (432) and prop Bristol County Blue Print Co res Fairhaven**
**ABRAMSON FISHER (Evelyn) lawyer 227 Union (608) office tel 6-8597 h34 Stetson**
" Gust prop N Bedford Diesel Co h160 Elm
Abrantes Joseph (Mary) prop Colonial Barber Shop h124 Stephen SD
" Joseph (Constance) carp h62 Katherine
" Joseph Jr mach opr r124 Stephen SD
" Valentine stitcher r124 Stephen SD
Abrash Irving v-pres Gilt Edge Textile Mill 79 Brook res Paterson NJ
Abreau Augustus Jr student r143 Walnut
" Ernest lab r81 Frank
" Gilbert r81 Mosher
" Vasco r86 Osborn
" —see DeAbreu
Abreu Antone mill opr h72 Acushnet av
" Antone mill opr r1 Walter SD
" Antone (Mary) emp 319 Rivet h30 Rodney
" Antonio (Lucy) mill opr r23 Rochambeau
" Augusta (Edna) musician h143 Walnut
" Francisco O (Marie) mill opr h86 Osborn
" Frank (Matilda) clk Earle St Market h11 Desautels
" Gabriel (Aurora) mill opr h81 Mosher
" Hortence r46 Belleville rd
" John (Gloria) prop Independent Variety and emp city h81 Frank
" John h59 Rodney
" John Jr (Hortense) welder h198 Rockland
" John Jr lab r199 Frank (81)
" Joseph (Rita) mill opr h174½ Grinnell
" Joseph (Mary J) mill opr h282 Dartmouth
" Joseph (Dorothy) clk h36 Acushnet av
" Joseph L emp ACorp r143 Walnut
" Kerminia J r164½ Grinnell
" Manuel (Elaine) mill wkr h195 Crapo
" Manuel mill opr r1 Walter SD
" Manuel (Mary) clk h162 Branscomb
" Manuel (Mary G) lab h1 Walter SD
" Mary emp GMCorp r1 Walter SD
" Mary (Mrs Manuel) emp Soule Mill h162 Branscomb
" Matilda (Mrs Frank) mill opr h11 Desautels
" Walter r59 Rodney
" Walter (Thelma) lab r194 Frank (82)
" William (Mary) mill opr h55 Hope
Abriel John (Alice) emp Nash Mills h74 Hope
" John (Maria) emp NB Pajama Co h72 Nash rd
Ace Auto Body Co Antone Mello prop 35 Hillman
**ACE AWNING CO Irving H Valliere prop awnings for home and store 1904 Acushnet av tel 2-5848 see p 91**
" Ice Cream Cabinet Mfg Co Roger Cutler repr 360 Belleville av
" Photo Service (Edward Eugenio and Frank Arruda) 142 Arnold
Aceino Edna clk r249A Whitman
" Elizabeth mill opr h249A Whitman
" Irene mill opr r249A Whitman
" Mathew (Agnes) h84 Rodney
" Matthew T r84 Rodney
" Maureen A r84 Rodney
" Patricia clk r84 Rodney
Acheson Luella M wid James J h58 Locust
Ackerman Henry J (Emma M) collector NB G&ECo h172 Merrimac
Acme Auto Body (Israel Torman and Conrad G Lauzon) 30 E Merrimac
" Package Store Inc liquors 1009 Acushnet av pres-mgr Maurice Cote, treas Wilfred LeClair
" Table Pad Co James A Christie prop mat mfrs 201 Middle
**ACME TAXI Antone M Alphonse prop 268 Sawyer**
Aconn Press The Andrew C Conn prop printers rear 141 Holly
Acushnet Avenue Market (John T Gouveia and Antonio G Faria) 266 Acushnet av
**ACUSHNET CO-OPERATIVE BANK pres Jeremiah Coholan, v-pres Seth J Besse, treas Benjamin A Tripp 115 William tel 6-8295 see p 12**
" Fish Corp wholesale fish Pennsylvania & Reading Wharf pres-treas Frank H Parsons
" Iron Co Inc 229 N Water treas William J Bolles
" Park amusement park 56 Brock av
" PO Station Frank Manning supt 17 Tarkiln Hill rd
**ACUSHNET PROCESS CO mfrs molded rubber goods and golf balls main office Slocum Acushnet 5-7406 Golf Ball Division Acushnet Rubber Division 744 Belleville av New Bedford tel 9-6443 pres treas Philip E Young, v-pres F W Bonner and Thomas W Casey, asst treas Mrs F M Stewart purchasing agt Frank A Jepson see p 106**
**ACUSHNET SAW MILLS CO 54 Mill rd tel 6-8511 pres Franklyn J Gurney, asst treas Richard G Hawes see back bone**
" Station NYNH&H 615 Tarkiln Hill rd
Adam Aurore wid Philias h29 Branscomb
" Herve J (Adeline) floor layer h2051 Acushnet av
" Irene B r29 Branscomb
" Michiewicz Club pres Frank Bzdyra, sec Michael Blaszyzak, treas Mrs Stanislawa Gudewicz 248 N Front

AKIN-DENISON CO. DEVOE PAINTS VARNISHES, BRUSHES
206 UNION ST. 1068 SO. WATER 1218 ACUSHNET AVE. WALNUT COR. S. WATER

Adam Philip (Mae) bartender Three Mile Limit h184 Hersom
" Sales Co Irvey Y Brainson prop household specialties 242 N Front
Adamczyk John (Mary) mill opr h86 Church
Adamedes Olga Mrs h1818 Puchase
Adamides Charles h13 Presidential Hgts
" Christis r13 Presidential Hgts
" Statia emp St Lukes Hospital r13 Presidential Hgts
Adamiec Katie wid August dom h1196 Plainville rd
Adamowicz Charles emp MTD&MCo r613 Summer
" Josef (Annie) h613 Summer
" Walter dentist 888 Purchase (304) r613 Summer
Adamowski Adele sten NBPD r84 Ellen
" Andrew (Yvonne A) emp RC&BInc h960 County
" Helen bkpr Narranganset Shirt h53 Hicks
" John P (Jennie) patrolman NBPD h34 Viall
" Katherine Mrs h86 Ellen
" Paul (Mary) h84 Ellen
" Sophie emp Mass Employment Service r86 Ellen
" Stanley r86 Ellen
" Water stock clk RC&BInc r53 Hicks
Adams Abbie A wid Joseph C h260 Reed
" Alice I mill opr r774 County
" Andrew J h23 Ashland pl
" Andrew J (Amy) sr custodian RJHS h83 Calumet
" Annie C emp Giusti Baking Co r774 County
" Charles A (Mary E) lawyer First Nat Bank Bldg h193 Elm
**ADAMS CHARLES F (Rosella M) prop New England Plate Glass Co h1095 Pleasant**
" Chas H (Ethel) variety store 180 N Front h221 Cedar Grove
" Donald B student r146 Rounds
" Elizabeth Mrs dietitian St Lukes Hospital r460 County
**ADAMS ERNEST C (Blanche E) v-pres-gen mgr Morse Twist Drill & Machine Co h567 Rockdale av**
" F Harold r1336 Pleasant
" Florence G r82 Swift
" Gordon K (Lois) r84 Bellevue
" H Shirley musician r82 Swift
" Hector A (Claire) h4449 Acushnet av
" Helen r23 Ashland pl
" Helen A r4298 Acushnet av
" Henry mill opr r33 Delano
" Howard E (Alice A) truck driver h191 Elm
" James A (Cecile) (J A Adams Co) h82 Swift
" Jessie wid George R music tchr 92 Lucas r do
" John r1336 Pleasant
" Joseph C (Rose C) h88 Sagamore
" Katherine wid John Q h1336 Pleasant
" Lillian M clk 678 Pleasant r774 County
" Louis (Rita) truck driver r98 Covell
" Louise r23 Ashland pl
" Margaret winder r1336 Pleasant
" Mary Mrs h33 Delano
" Myra F h211 Summer
" Nora clk C&Co r988 Pleasant
" Philip fisherman r53 North
" Rena L h9 Austin ct
" Restaurant Raoul Mathieu prop 576 N Front
" Robert H (Eva) agt John Hancock Mut Life Ins Co h84 Bellevue
" Roland F (Mary A) truck driver h79 Pierce
" Russell emp GFCorp h171 Coffin av
" Russell C (Yvonne) mill opr h183 Glennon
" Silvino (Mary) truck driver h236 Hemlock
" Thomas (Esther L) emp 703 S Water h3374 Acushnet av
" Velma mill opr r1336 Pleasant
" Walter (Mary) opr h248 Eugenia
" Walter C (Anna B) mill opr h146 Rounds
" William (Martha Ann) slsm h988 Pleasant
" —see Adam
Adamski Frank h15 Washburn
Adamsky Mary Mrs h38 Robeson
" Samuel (Annie) whsle fruit 398 Bedford h do
Adcroft Clara h132 Division
Add Ida r1757 Acushnet av
Addie's Card Shop Mrs Adeline T Cruz prop 128 Thompson
Addy Thomas h264 Reed
Adeline's Beauty Salon Mrs Adeline Russell prop 227 Union (508)
Adelsohn Arthur mill wkr r171 Elm
" Leo M lawyer 105 William (33) r171 Elm
Adelstone David(May)emp Enterprise Dept Stores Inc r207 S Front
Ades Joseph pres-treas States Mfg Co Inc r152 William
" Samuel (Adele) v-pres-gen mgr States Mfg Co Inc h111 Plymouth
Adesso Constance r13 Ashland pl
" Florentine (Antionette) lab h13 Ashland pl
" Guerino J (Dorothy) prop Standard Motors h3 Austin
" Theresa E winder r173 Middle
" Warren J (Dorothy) prop Standard Motors h3 Austin
Admiration Belt Mfg Co Samuel Schlosberg prop 472 Acushnet av
Adriano Albert M (Rose) breaker h102 Sagamore
" Manuel M retired h33 Nelson
" Manuel M (Hilda) retired h706 S Water
" Rose (Mrs Albert M) mill wkr h102 Sagamore
Adshead Chester W (Celia) emp Household Furn Co h61 Hathaway
" Clarence W (Veronica) emp MTD&MCo h50 Durfee
" E Marion (Mrs Harold) supvr EPA-NB Vocational High Sch res Fn

New Furs of Every Description made to your order

FUR HOUSE OF SIDNEY
FUR SPECIALISTS SINCE 1914
252 UNION ST. TEL. 2-7392

The Only Exclusive Fur Shop that has Scientific Cold Storage on Premises

" Florence M wid Joseph h31 Buttonwood
Advent Christian Church Rev Everett E Pender pastor Sunday school 12 m, service 10:30 a m, 7 p m, Y P meeting 6:00 p m 124 Sycamore
Aetna Life Ins Co claim office Wm H Yates adjuster 558 Pleasant (319A)
Aerovox Corp mfrs of capacitors 740 Belleville av pres-treas W Myron Owen, v-pres Vernon L Haag, asst treas Harold B Montgomery
Affiliated Mfrs of N B Club Room 260 Union (11-12)
Affleck Walter r65 Walden
" William retired r53 Bedford
Affonce Agnes (Mrs Anthony) clk C F Wing Co h109 Moss
" Aldina (Mrs Antone Jr) stitcher h186 Hemlock
" Antone Jr (Aldina) mill wkr h186 Hemlock
" Anthony (Agnes R) emp C F Wing Co h109 Moss
" Francis T emp C F Wing Co r193 Middle
" Patrick (Ann) opr h109 Division
" Thomas (Juanita) emp C F Wing Co r109 Moss
Affonco Anna wid Joseph M h22 Acushnet av
" Joseph (Celestine) pharmacist r202 Crapo
Affonseca Augusta (Eugenia) lab h480 Acushnet av
Afonso Antone r11 Grandfield
**AFONSO ANTONIO (Luciana) prop The New Plaza Hotel h186 River rd**
" Idalia r153 Belleville av
" Antonio (Lucy) r186 River rd
African Methodist Zion Church Rev John W Holmes pastor Sunday services morning 10:45, church school 12:30, evening service 7:30 275 Elm
Afthemeades Steven prop Sherbrook's res Fn
" Theresa bkpr Sherbrook's res Fn
Agey Julius (Katherine) emp GMill h483 S Front
" Peter r483 S Front
" Rose emp MTD&Co r483 S Front
Ago Alice mill opr r430 N Front
Agostinho Alice student r56 Briggs
" Frank (Mary) opr h56 Briggs
Agousto—see Augusto
Agrella Antonio (Georgina) ice and oil dealer 1069 Mt Pleasant h do
" Antonio Jr r1069 Mt Pleasant
" Charles John (Helen J) wvr h32 Trinity
" George P r22 Grant
" Irene mill opr r1069 Mt Pleasant
" John (Isabella) h22 Grant
Agrelo John V (Francelina) lab h15 Edison
Agresti Agnes E (Mrs Marius M) office asst 1786 Acushnet av h do
" Giuseppe retired r1786 Acushnet av
" Marie A r1786 Acushnet av
" Marius M (Agnes E) physician and surgeon 1786 Acushnet av h do
Aguerla Julia J r67 Hathaway
Aguiar Alice stitcher r379 Cedar
" Anibal (Gilda) r44 Scott
" Anna Mrs h379 Cedar
" Antone (Beatrice) emp GCorp h65 Mosher
" Antone D (Dorothy) mill opr r107 Osborne SD
" Delphina emp ACorp r459 Bolton
" Dorothy (Mrs Antone D) stitcher r107 Osborn SD
" Euchides (Aldina) fish cutter r116 Division
" Euclides (Mary) lab h332 S Front
" Euclides P Jr r332 S Front
" Evelyn stitcher r235 Rivet
" Evelyn M clk NBDGCo r189 North
" Frank (Beatrice) mill opr r65 Mosher
" Frank carp r150 Eighth
" Frank P (Mary) emp Gosnold Mill h160 Rockland
" Helen wid Annibal h84 Nye
" Helen Mrs dom r90 Nye
" Hilda emp mill r160 Rockland
" Hortencia h174 Thompson
" James (Josephine) mill wkr h174 Thompson
" John (Leopoldina) mill opr h134 Stephen SD
" John emp USRCorp h235 Rivet
" John (Mary G) lab h34 Arnold SD
" John Jr USA r34 Arnold SD
" John P (Isabel) opr GMCorp r55 Babbitt
" Joseph (Mary) mill opr h60 Mosher
" Joseph h208 Rockland
" Joseph (Philomena) barber shop 427 Belleville av h120 Tinkham
" Joseph (Alice) farmer h45 Susan SD
" Joseph (Laura) emp GFCorp h319 Belleville av
" Joseph (Mary) h30 W Cove rd SD
" Joseph (Mary M) mill opr h99 Field
" Joseph (Victoria) helper r164 Bonney
" Joseph Jr (Hazel) stock clk h607 Allen
" Juvenal (Delphina) fireman Page Mill r459 Bolton
" Lena (Mrs Manuel Jr) emp Bedford Shirt Co h104 Collette
" Louis (Mildred) carp h56 Griffin
" Luiz (Amelia) farmer h61 Perry SD
" Manuel Jr (Lena) h104 Collette
" Manuel (Louise) comber h174 Thompson
" Manuel (Mary) opr h150 Field
" Manuel (Mary) emp City h173 Collette
" Manuel J (Antoinette) deputy collector city treas office h330 Query
" Manuel P (Lillian) fish cutter h89 Purchase
" Maria Mrs mill opr h111 Eugenia
" Maria r226 Frank (108)
" Maria M wid Arthur mill opr r64 Larch
" Mary mill opr r111 Eugenia
" Mary (Mrs Manuel) mill opr h150 Field
" Mary A wid Frank h330 Query
" Mary N wid Manuel h331 Orchard
" Norman (Pauline) h831 Belleville av
" Olive r330 Query
" Rose h Anawam SD
" Rose wvr r13 Sheridan SD

**BUSH & CO., Inc.** - *CLEANERS* -
ESTABLISHED 1835
Millicent C. Monti, Mgr.
LICENSED SANITONE CLEANER
Office, 12 Pleasant St. Tel. 5-7803
Plant at No. Dartmouth, Tel. 3-0692

Aguiar Theresa stock clk r331 Orchard
" William (Elsie) r30 W Cove rd SD
" William (Georgiana) r174 Thompson
" William clk r74 Thompson
Agustine John Jr student r527 Bedford
Ahavath Achim Synagogue Hyman Papkin rabbi 385 County and cor Hawthorn
Ahlborn Fred E (Barbara) foreman ACorp h1024 Rockdale av
Ahtaide George r64 Frank
Aicand Olier (Marie) PO clk r22 S Sixth
Aiello Chris (Laura) seaman r29 South
" Joseph fish cutter r1024 Purchase
" Thomas (Grace) fish agt h98 Hillman
Aiken Agnes E wid Samuel h57 Cottage
" Henry K (Esther) gas sta attdt h19 West
" Irving S clk MTD&MCo r57 Cottage
" Milton G (Elsie) slsm David Duff & Son res Fn
" Miriam L nurse 96 Spring h do
" —see Akin and Aicken
Aillery Eugenie wid Constant h182 Tarkiln Hill rd
" Joseph G (Jean) r80 Trinity
" Maud K Mrs registrar Nurses Official Registry of NB Inc h80 Trinity
" Paul prop Etco Cab Co r182 Tarkiln Hill rd
" Simonne nurse 182 Tarkiln Hill rd r do
Aillery's Pharmacy Joseph A Bedard prop 190 Weld
Aindow John H (Myra A) emp Madison NJ h59 Foster
" Myra A (Mrs John H) chief clk H P Hood & Sons h59 Foster
Ainsley Alwyn r113 Rodney
" Joseph W (Florence) supt N B Men's Mission Inc and pres British Relief Headquarters h113 Rodney
" Kathleen social wkr r113 Rodney
Ainsworth Alfred dispatcher NBG&ELCo h33 Madison
" Alfred (Mary) mach HMfg Co h155 Frederick
" Alfred Jr (Pearl) emp NCCo h29 Oaklawn
" Billsborrow (Lucille) emp Motor Sales Co of New Bedford Inc h284 Earle
" Christopher (Jennie) mach helper Boston Navy Yard h38 Valentine
" Fanny wid Christopher r38 Valentine
" Gladys mill opr h806 Belleville av
" Huldah H Mrs record librarian St Luke's Hospital r do
" James (Ada) retired h293 Earle
" James (Elsie) emp HMfgCo h84 Frederick
" Joseph A (Anna M) projectionist State Theatre h9 Hazard ct
" William T (Ada S) paymaster Wamsutta Mills h657 Cottage
Air Transport Corporation 558 Pleasant (321) treas Charles J McGowan
Aires Beatrice M (Mrs Francisco) clk Gerber's Jewelry r35 Cedar
" Francisco (Beatrice M) truck driver r35 Cedar
"Joshua (Irene) glass wkr r99 Thompson
"Mary wid John h38 Nelson
Airey Elizabeth wid John W h46 Atlantic
" Robert (Nancy A) retired h123 Clara
" —see Arey
Airozo Frank emp NB Shell Co r227 State
" Idalina mach opr r114 Whitman
" John C (Phyllis C) gardener NB Park Dept h1242 Pleasant
" John P emp CSCo r114 Whitman
" Maria L mill opr r114 Whitman
" Mary wid Frank C h227 State
" Mary wid Augustinhao h114 Whitman
" Mary M wid Louis C h503 Bolton
" Phyllis C (Mrs John C) clk Weld Sq Bakery h1242 Pleasant
Aitken Thelma clk r32 Durfee
" William (Ida) motorman UStRy h32 Durfee
" William Jr student r32 Durfee
Ajax Business Equipment Co Edgar M Smith prop 508 Pleasant (209-212)
Akeke Albert clk r1489 Purchase
Akin Andrew A (Lillian) retired h55 Dartmouth
**AKIN C GARDINER JR asst treas Akin-Dennison Co h68 Borden**
**AKIN CHARLES G (Caroline S) pres-treas Akin-Denison Co h52 Arnold**
" Charles H painter r25 Washburn
**AKIN-DENISON CO wholesale and retail coal painters' supplies etc main office 206 Union tel 5-7448, branches 1218 Acushnet av tel 2-6291, 1068 S Water tel 6-8991, Walnut c S Water tel 2-1901 and Wharf ft of Hillman tel 3-2284 pres-treas Charles G Akin, asst treas C Gardner Akin, Jr, v-pres Thomas B Akin see top lines and p 83**
" Doris L emp Fall River r55 Dartmouth
" Eva R Mrs h25 Washburn
" Frank S elec eng h231 Union (8)
" Fred W taxi driver r181 Elm
" Lura V D clk h797 Kempton
" Mary A h39 S Sixth
" Raymond W USN r17 Austin ct
" Stanley G retired h797 Kempton
**AKIN THOMAS B (Llewellyn H) v-pres Akin-Denison Co h15 Anthony c Grove**
" —see Aicken also Aiken
Akucenwicz Frank mill opr r33 Washburn
Akucewicz Frank student r60 Cove
" Mary Mrs h60 Cove
Al & Steve's Variety (Alfred Resendes and Stephen Rymszewicz) 58 Linden
Al's Place Alvaro S Jardin prop 488 Belleville av
" Music Shop Albert O Lopes prop 163 Acushnet av
" Spa Albert Coimbra prop restaurant 426 Rivet
" Tydol Station Albert Stykowski prop 835 Rockdale av and 37 High

Domestic Fuel Oils Kerosene **HATHAWAY OIL CO., INC.** Heavy Fuel Oils
NEW BEDFORD, MASS. Call 7-9481-2

Alan's Variety Store Hyman Goldberg prop 345 Cedar
Alaska Fur Shop John Mattos prop 865 S Water
Albee Merridon F mach h263 Sawyer
Alber Lydia wid Joseph weaver NB Mfg Co h227 Brook
Alberski Anna wid Walter dom h27 Bullard
" Edward cabinet mkr A S Mills r24 Marvin
" Eva wid Stanislaw h24 Marvin
" Joseph gas and oil 1793 Acushnet av r24 Marvin
Albert Agnes Mrs emp Booth Mill h839 S Water
" Benjamin emp WMill r826 County
" Frank (Annie) painter h181 Grinnell
" Helen W r78 Bedford
" Manuel D (Eva) h212 State
" Mary wid Benjamin h826 County
" Norman R (Leona M) r4 Wall
" S Catherine r78 Bedford
" Susan W r78 Bedford
" Theodore W student r181 Grinnell
" Ulysses G S retired h78 Bedford
Alberta's Card Shop Mrs Alberta Blenkiron prop 22 Sears ct
Albert's Barber Shop Albert Thomasset prop 41 Beetle
" Fish & Chips Albert Portelance prop 1851 Acushnet av
Alberts Gertrude r44 Fair
" Harold (Rose) cattle dealer Chase rd h317 Bedford
" Isidore clk r44 Fair
" Philip (Ruth) cattle dealer Chase rd h44 Fair
Albiez Frances Louise emp NET&TCo r360 Mill
" Henrietta A wid Otto h360 Mill
" Henry O student r360 Mill
Aloin Joseph (Mildred) emp Firestone h90 Reynolds
Albino Antone M (Mary M) 3rd hand Kilburn Mills h23 Circuit
" Edwin (Hilda) emp FCorp h51 independent
" Edwin M (Ida) fireman h15 Morton ct
" George (Hilda M) mill opr r48 Windsor
" George M mill wkr r390 S Second
" John r390 S Second
" Joseph (Antoinette) lab h10 Acushnet av
" Joseph (Belmira) emp Eastland Food Products Co r591 First
" Joseph J r390 S Second
" Manuel M (Emma) emp GFCorp h582 First
" Marion wid Joseph h390 S Second
" Mary Mrs h592 First
" Mary M(Mrs Antone M)emp N B Laundry h23 Circuit
Alcarez Arthur M (Edith S) agt Met Life Inc Co h93 Mt Pleasant
Alcoda Gloria S bkpr r307 Court
" Joseph N (Mary G) pres Tagus Wholesale Grocery Co h307 Court
Alcock Albert (Madeline) emp Grant's Co h223 River rd
" Albert Jr (Ruth) student r223 River rd
" Arthur (Marjorie) emp Rhodes Eyelet r28 McGurk
" Ellen (Mrs Ernest S) (Gudgeon's Bakery) h217 Phillips av
" Ernest S (Ellen) baker 1703A Acushnet av h217 Phillips av
" Everett emp JIP Inc r223 River rd
" James A h67 Emma
" Ruth (Mrs Albert) photo finisher r223 River rd
" Samuel weaver r67 Emma
Alcrim August C (Adeline) h8 Woodlawn
" Everett A lab r8 Woodlawn
" Francis USA r46 Willard
" Mary E Mrs h46 Willard
" Milton A USA r8 Woodlawn
" —see Alecrim
Alda Apartments (Mrs Donalda C Normandin and Jos Beauregard) 215 Walnut
Alden Corrugated Container Corp paper cartons coffin av (Tabor Mill) pres Emanuel Faber, treas Harry Gottieb
" Decorating Co Harold C Alden prop 201 Middle
" Ida W wid George N Jr h118 Mill
" Wallace W (Marguerite) serviceman Park Oil Co h130 Sycamore
**ALDERSON ALBERT N (Helen E) artist and director Swain School of Design h31 Hawthorn**
Aldrich Arthur G (Gladys) emp ACorp r21 Princeton
" Edd (Beatrice) emp Darwin Press h78 Mott
Alecrin John C (Mary) emp USRCo r34 Winsper
" John C Jr r34 Winsper
" Vivian opr r34 Winsper
" —see Alcim
Alegre Edmundo B (Dorothy) prop Dot's Kiddie Shop r203 Division
Alevizos Theodore (Patty) prop Terminal Hat Cleaning & Shoe Shine Parlor r17 Holly
Alexander Alphonse (Delphina) h46 Rogers SD
" Charles A (Elizabeth L) h37 Bay Village
" David h317 S Front
" Edward student r208 Rivet
" Edward H (Blanche) counterman h19 Roosevelt
" Frank J (Eva) emp C D E Corp r28 Ashley
" George r79 Purchase
**ALEXANDER GEORGE J (Mary) office mgr-pay master Cornell Dubilier Corp h41 Ryan**
" Gilbert (Cecelia) emp APCo r557 First
" John E (Stella) clk r75 Crapo
" John J (Alice) truck driver h54 North
" John P (Mary) h99 Nelson
" Joseph (Mary M) emp JCRCo h208 Rivet
" Joseph P h309 Second
" Josephine Mrs r1939 Purchase
" Julius P (Diane) opr h45 Bay Village

DELANO

"YORK HEAT" OIL BURNER
NORGE APPLIANCES and
Plumbing and Heating
135 GRINNELL TEL. 7-9445

Alexander Lucy student r18 Emerson
" Manuel (Mary) h80 County
" Manuel Jr r309 S Second
" Manuel P retired h17 Mitchell
" Manuel P (Caroline) prop Alexander's Hobby Shop h309 S Second
" Manuel P Jr retired h150 Purchase
" Mary E Mrs nurse 18 Emerson h do
Alexander Hobby Shop Manuel P Alexander prop 612 S Water
Alexandre Satyro (Marie) mill opr h41 Paige
Alexion Markos prop Oriental Coffee House res Fn
Alexis Evangelos weaver h254 Cedar Grove
Alfama Armand (Minnie T) mill opr h60 Forest
" Mary (Mrs Severo G)emp Madewell Overall Mfg Co h96 Lombard
" Severo G (Mary) USMS h96 Lombard
Alferes John D (Emily M) physician 311 Coggeshall h do
Alfiero Charles foreman ACorp res Fn
Alfonse Agnes emp CDECorp r149 Aquidneck
" John (Mary) breaker cotton mill h149 Aquidneck
" —see Alphonse
Alfonso Alfred (Mary) h25 Bliss SD
" Alfred Jr (Mary) plumbers hlpr h16 Richards SD
" Agnes wid Philip S h20 Woodlawn
" Alfred (Alexandrina) r40 Rodney
" Alfred (Sarah) sta fireman h25 Bliss SD
" Antonio (Irene) mill opr h29 Fruit
" Charles truck driver r282 Rockdale av
" Clifford mill opr r87 Potomska
" Ernest USN r25 Bliss SD
" Ernest (Fannie) opr h87 Potomska
" Eugene (Alice) emp NBG&ELCo h126 Mott
" Fannie wid Antone L h282 Rockdale av
" Frank (Doris) emp MWSCo r630 First
" Gilbert S (Stella) emp Orpheum Theatre h63 County
" John A (Mary) emp N Mills h123 Whitman
" John C (Blanche) h145 Church
" Joseph (Mary) mill opr h15 Edison
" Joseph (Mary C) slsm h243 Rockdale av
" Joseph Jr r15 Edison
Julio (Elsie) mill wkr h27 Sharp
" Manuel (Loretta) fireman N B Bldg Dept h28 Winsor
" Manuel (Mary) mill opr h15 Edison
" Manuel (Emily) h110 Nash rd
" Manuel Jr r110 Nash rd
" Mary r87 Potomska
" Mary r186 River rd
" Mary wid Bernardino S h inq PO
" Mary (Mrs John A) emp NBRCo h123 Whitman
" Mary Mrs r15 Edison
" Richard S (Georgianna) mill opr h129 Grinnell
Alfont Milton emp Celeste Mfg Co r538 John
Alfredo Joseph(Ora)fisherman h112 Almy SD
" Manuel (Claire) carp St L Hosp h31 Page
Ali Mustafa weaver h954 S Water
Alianca Liberala Portugesa 578 First
Alice Hat Shop Philip Rothberg mgr 977½ S Water
Alie Jennie wid Adelard h126 Shaw
Alix Maurice R (Hilda J) h44A Mt Pleasant Homes
" Wilhelmine r359 Summer
Alkay's Alice Viera prop restaurant 1002 S Water
Allain Adelard (Bessie) slsm h1853 Achusnet av
" Adrienne D (Mrs Leo E) prop Supreme Beauty Shop h2082 Acushnet av
" Alexis (Ida) emp NBB&MCo h127 Hathaway
" Aline B leather wkr r45 Tallman
" Alvina M r49 Howard av
" Amelia maid 207 Mt Pleasant r do
" Anselm E (Judith) retired h216 Query
" Armand A (Emma J) Servall mgr Motor Sales Co r211½ Ashley blvd
" Arthur weaver r15 Mill
" Arthur (Anna) h52 Deane
" Arthur weaver r258 Coffin av
" Arthur J (Eliza) emp NBG&ELCo r41 Emma
" Austin D (Alice) emp NBG&ELCo h 150 Phillips av
" Aurore mill wkr r1296 Phillips rd
" Beatrice opr r169 Belleville av
" Calixte J (Yvonne) farmer h1296 Phillips rd
" Cecile emp ACorp r213 Shaw
" David (Mary) lab h1097 Tacoma
" David E emp JIPCorp r213 Shaw
" Doris r127 Hathaway
" Edmund (Emma J) spinner r221½ Ashley blvd
" Edward (Marceline) retired h172 Hatch
" Eliza r45 Tallman
" Eugenia wid Andre h269 Belleville av
" Fidele retired h349 Summer
" Frank J emp Royal Shoe Co r213 Shaw
" Gerard (Bertha) shoe wkr h3513 Acushnet av
" Herve P USA r1296 Phillips rd
" Joseph T (Rose) carp h213 Shaw
" Leo E (Adrienne D) lineman h2082 Acushnet av
" Leonie mill opr r45 Tallman
" Mary Mrs r66 Duncan
" Mary Louise Mrs r2633 Acushnet av
" Odilion J h1151 RodneyF rench blvd
" Omer emp NMills r213 Shaw
" Peter (Yvonne) r172 Hatch
" Peter J emp ACorp r176 Hathaway
" Pius emp APCo h93 Conduit
" Raymond r150 Phillips av
" Rene emp My Bread Baking Co r213 Shaw
" Virginia r19 Collins
" Vital (Christine) h45 Tallman
" Yvette T mill wkr r1296 Phillips av

**HEMINGWAY BROS. INTERSTATE TRUCKING CO.**

**General Office and Terminal 438 Dartmouth St. Phone 5-7841, 5-7842 and 5-7843, see p 132**

**Daily Motor Trucking Throughout New England, New York and New Jersey**

" Yvonne opr r1296 Phillip's rd
" Zoel r213 Shaw
" —see Allen
Allaine Anita L (Mrs Joseph C) emp N Mills h53 Princeton
" Joseph C (Anita L) mill wkr h53 Princeton
Allaire Louise r359 Summer
" Marie L Mrs h391 Ashley blvd
" Walter retired h128 Cove (15)
Allard Agnes emp HMCorp h296 Davis
" Albert (Eva) loom fixer h9 Abbott
" Alfred clk PO h104 Irving
" Christine student r250 Chestnut
" Claire mill opr r104 Irvington
" Cyril r9 Abbott
" David G Jr prop Dave's Variety Store h250 Chestnut
" Donat E (Alexcina) prop All-Bert's h2748 Acushnet av
" Edmond (Josephine) chief eng APCo h1092 Tobey
" Edmund E emp CDECorp h9 Abbott
" Helen attd r296 Davis
" Jane Mrs r359 Summer
" Lucinne emp ACorp h319 Belleville av
" Marie C mill opr h113 Perry
" Muriel r104 Irvington
All-Bert's Donat E Allard prop watch repairing 1071 Purchase
Allock John (Fannie) opr h86 Mott
Allen Alena emp MTD&MCo h990 Bedford
" Annie B wid James W h28 Lincoln
" Annie C Mrs h105 Wamsutta
" Building 420 Acushnet av
" Charles B (Lottie T) fisherman h127 Robeson
" Charles J baker r117 Austin
" Charles T (Sara A) foreman MTD&MCo h11 Rounds
" Charles T Jr student r11 Rounds
" Clarence E prop Geo E Allen & Co h136 Chestnut
" Clarence E (Wilfred S) h88 Newton
" Clinton E (Edna) carp h254 Central av
**ALLEN COMPANY R Udell Thornton prop mill supplies 136 River rd**
" D Edwin (Lilly M) retired h76 Shawmut av
" Daisey M Mrs h175 William
" Delia B Mrs h107 Willis
" Earl E (Emma) slsm h316 Ash
" Earl W (Ruth E) eng h100 Morgan
" Earle C plumber r11 Rounds
" Edward B r28 Lincoln
" Edward M (Rosilda) counterman h117 Austin
" Elizabeth Mrs h24 Penniman
" Elizabeth R r91 Eighth
" Ellen wid Harry r694 Rockdale av
" Ellen A Mrs emp Loring Studio h567 First
" Ellen W Mrs h297 County
" Elmer F (Bernice S) clk h308 Chancery
" Emma (Mrs Earl E) dom h316 Ash
" Florence T student r203 James
" Frances N wid William S h164 Richmond
" Frank box mkr ASMills Co r367 Prescott
" Franklin A (Beatrice) lab h131 Willis
" Frederick L (Ruth R) mach Babbitt Garage h120 Pierce
" Frederick S (Myrtle L) (Allen's Bakery) h246 Smith
" George E & Co Clarence E Allen prop men's furnishings 120 Union
" George F P (RhodaA) foreman MT&DM Co h290 Palmer
**ALLEN GEORGE J prop George J Allen & Co res 732 Sconticut Neck rd Fairhaven**
**ALLEN GEORGE J & CO George J Allen prop plumbing and heating 96 Middle**
" George O (Evelyn E) mach h191 Campbell
**ALLEN GORDON R sec-treas New Bedford Steel & Supply Co and treas New Bedford Boiler & Machine Co h415 County (302)**
" Grace M wid George W emp MTDInc h321 Union (3)
" Helen Mrs r518 Kempton
" Helen H architect h35 Grove
" Helen O Mrs h54 Campbell
" Hilda B r136 Chestnut
" Horatio (Alice S) physician 91 Eighth h do
" House William Bouchard prop apartments 327 County
" Ida O wid Fred h401 Pleasant
" Irving S (Emily) guard Bristol County H of C h96 Morgan
" John B (Rosemary A) r88 Newton
" John L (Marion H) master mech h640 Rodney French blvd
" John W (Ann) prop John W Allen Co h562 Dartmouth SD
" John W Co John W Allen prop tripe mfrs Taylor SD
" Joseph T baker r17 Austin
" Kenneth W elec r331 Cedar
" Kevin J r203 James
" Laura K bus Westport r401 Pleasant
" Lawrence carp h98 Covell
" Lelia W h85 Cottage
" Leo W (Josephine) prop N B Fillet Co h203 James
" Lillie B tchr Phillips av Sch res Fn
" Lloyd F (Flora A) truck driver h1737 Purchase
" Lottie M h106 Pleasant
" Luthan D (Ella F) retired h97 James
" Luthan D Jr (Frances) r97 James
**ALLEN MARCUS H (Mabel E) painter and painters supplies 15-19 N Water tel 2-9806 h191 Summer see p 75**
" Marietta S wid Charles F r25 Sycamore
" Mary wid Frederick C r499 Middle
" Mary L wid Roger H r443 Bolton
" Maude M r17 Austin
" Michael D (Maude M) h117 Austin
" Myrtia W Mrs h524 Allen
" Philip O (Catherine P) night watchman h570 Kempton
" Priscilla r131 Willis

**STANLEY OIL CO.**
**FUEL OIL - GASOLINE - GREASES**
**480 MT. PLEASANT ST. DIAL 2-4164—2-4479**

Allen Ray O carp h74 Lindsey
" Reba J r136 Chestnut
" Robert E (Elizabeth A) retired h44 Dartmouth
" Robert E emp ACorp r404 Middle
" Rupert S (Amy) h152 Princeton
" Ruth A student St Lukes Hosp r11 Rounds
" St Garage (Walter S Macauley Estate) 169 Allen
" St M Church Rev Orion L Griswold pastor SS 10 a m worship 11-15 a m 35 Allen and 347 County
" St Variety Store William Gonsalves p op 603 Allen
" Stannard G (Patricia) emp Standard Times r301 Arnold
" Thomas F office clk 297 County r inq do
" Ward S (Anne M) emp CDECorp h103 Sycamore
" William A (Fannie M) slsm h46 Morgan
" William H (Charlotte H) h10 Atlantic
" William H (Winifred C) emp MTD&M Co h404 Middle
" William H Jr elec r10 Atlantic
" William S Jr (Helen A) emp CSCo h331 Cedar
" —see Alla n
Allen's Bakery (Frederick S Allen and Thomas J Jennings) 943 Acushnet av
" Cut Rate Perfumers David Salk mgr 836 Purchase
Alletag Eugene (Jennie) loom fixer h245 Nash rd
Alley Clifford USMM r143 State
" Lester A emp Spfld r143 State
" Lester C (Simonne L) h153 State
" Norman emp ACorp r143 State
" Pauline emp ACorp r143 State
**ALLIED AMERICAN MUTUAL FIRE INSURANCE CO Mason M Taber sales mgr 227 Union (310) tels sales 2-4721 claims 2-7311**
" Appliances Inc Milton E Kaufmann mgr 130 Union
" Distributors Inc lighting fixtures 2325-27 Rodney French blvd pres Norman Travers v-pres-sec-treas Harry Travers
" Launderers Inc—Parsons Laundry 270 Acushnet av pres-asst treas Herman Getler, v-pres Norman Geller, treas Julius Geller
" Mfg Co of New Bedford mfrs shirts 85 Coggeshall pres Charles Ducati, treas Solomon Portney, clerk James Jaslow
Allison Edward (Elsie) mill opr h522 Bolton
" Florence T (Mrs V Blake) prop Elm Arch Inn h21 S Sixth
" Hugh B student r21 S Sixth
" Laura E wid William h46 Babbit
" Leonard (Bertha) mill opr r176 Frank (64)
" Margaret C wid William D mill opr h76 Division
" Mary J wid William h23 Woodlawn
" Norman Jr (Loretta) mill opr r215 Church
" Norman M (Margaret) doffer h205 Bonney
" Robert J (Mary) r1151 Rodney French blvd
" Vincent H (Florence T) investment broker h21 S Sixth
" Walter (S Lena) emp h694 Brock av
" Walter R (Madeline F) h30 Emery
" William A (Irene) fisherman h93 Swift
Allmond Gladys (Mrs William J) saleslady NB Dry Good Co h890 Pleasant
" William J (Gladys) plumber h890 Pleasant
Allsopp Percy H (Grace) painter h405 Cedar Grove
" —see Alsop
Almada E Ferris emp GMCorp r6 Ocean
" Joseph (Anna V) emp PCorp h248 Field
" Manuel S adv man C F Wing Co r54 Acushnet av
" —see Almeida
Almeida Abel mill opr r50 Deane
" Adrian (Mary) mill opr h86 Grinnell
" Agnes emp JIP inc r157 Davis
" Albert (Adelaide) mech h37 Columbia
" Albert R painter r169 Shaw
" Albertine emp Fisher Corp r38 Bliss SD
" Alice emp ACorp r84 Rockland
" Amelia R Mrs h28 Roosevelt
" Americo USA r48 Nelson
" Americo A (Mary) opr h14 McGurk
" Anibal (Elsie) lab h17 Social
" Anna wid Frank R h224 Belleville rd
" Anthony mill opr r153 Acushnet av
" Anthony J (Emily A) mach h26 Crapo
" Antone (Mary) mill opr h221 Cedar Grove
" Antone (Augusta) h261 Coggeshall
" Antone (Emma) agt John Hancock ins Co h220 Rockdale av
" Antone USN r38 Bliss SD
" Antone (Mary) r38 Bliss SD
" Antone (Mary S) emp Lawrence Bros h483 Brock av
" Antone (Rose) mill opr h50 Deane
" Antone (Rose) mill opr h608 S Second
" Antone (Mary) h453 Purchase
" Antone opr r24 Stapleton
" Antone F mech Whitney J Bent inc r103 N Second
" Antonia student r429 Pruchase
" Antonia wid Joseph h692½ S Water
" Antonio (Mary S) mill opr h9 Eugenia
" Antonio G emp Wam Mills r207 Chancery
" Armando FCM r86 Grinnell
" Arthur F (Evelyn) lab r1016 Purchase
" Aug (Albina) emp HCorp h53 Reynolds
" August C (Mary) mariner r315 Middle
" Augustus P A (Marie A) mill opr h75 Clifford
" Beatrice emp HMfgCo r692½ S Water
" Candido (Antonia) mill opr h429 Purchase
" Caesar (Mary) opr h48 Nelson
" Charles mill opr r207 Crapo
" Clotilda stitcher r525 N Front
" Charles (Inez) gas sta attd h35 Austin
" Charles (Elsie F) truck driver h41 Mosher
" Delphina wid Charles r1081 County
" Delphne corp clk Luzo Grocery Co res Fn
" Deolinda emp CDECorp r692½ S Wager

**M. J. LEAHY CO.** One of America's Fine Men's Apparel Stores

572-576 PLEASANT ST. Tel. 2-4051

" Dorothy emp CDECorp r Grinnell
" Dorothy stitcher r525 N Front
" Edward F (Mary) prop Eddie's Variety r27 Arlington
" Edward (Gladys) display mgr r65 Frank
" Edwin (Elizabeth) emp Stokely Bros r213 Austin
" Elias student r53 Reynolds
" Elsie hairdresser r168 Hemlock
" Elsie clk r54 Acushnet av
" Emilia (Mrs Manuel) clk Francis Hat Shop h84 Rockland
" Eva F emp FCM r75 Clifford
" Ezekiel (An na) emp RC&BInc h98 Clark
" Ferdinand (Dorothy) plumber apprentice r557 Fire (8)
" Ferdinand slsm r207 Crapo
" Fernando emp Delano r53 Reynolds
" Florencio (Susana) driver Almeida Bus Ser h37 Edward
" Francisco (Theresa) mill opr h90 Acushnet av
" Frank opr h17 Howland
" Frank r52 Nelson
" Frank prop Mass Upholstering Shop r281 Orchard
" Frank (Matilda) emp MTDMCo h135 Pleasant
" Frank (Joanne) h330 First
" Frank (Jacqueline V) mgr Big Chief Mkt Mkt h664 Brock av
" Frank (Mary C) prop Golden Arrow Cafe 1265 Acushnet av
" Frank (Elvira) opr h53 Nelson
" Frank r288 Acushnet av
" Frank G Madone B) opr h170 Rivet
" Frank (Silvanne) opr h96 Acushnet av
" Frank A (Mary) carp h100 Phillips av
" Frank D (M Isabel) mach hlpr Kilburn Mill h24 Bellevue
" Frank N (Valentina) mill opr h116 Acushnet av
" Frederick USN r130 Fruit
" Frederick (Mary) mill wkr h45 Susan SD
" Frederick Jr USA r45 Susan SD
" Gabriel mill opr r261 Coggeshall
" George R r280 Allen
" Gilbert (Mary) chauf h115 Bonney
" Helen Mrs emp HMCorp h142 Phillips av
" Henry truck driver Hawes Electric Co r27 Arlington
" Henry lab r49 Mitchell
" Isabelle clk r27 Arlington
" Jack mill opr r48 Nelson
" James (Mildred) doffer h14 Sagamore
" Jesse (Fannie) opr h189 Bonney
" Joaquina S wid John h24 Stapleton
" John (Laura) mill opr h186 Hemlock
" John (Mildred) truck driver h43 Thompson
" John (Josephine) mill opr h239 Acushnet av
" John (Mary) mill opr h525 N Front
" John (Julia) trucking 104 Mosher h do
" John Evangeline) emp Fn h9 Kirby S
" John (Carmen) weaver h281 Orchard
" John Jr (Cecilia) prop Almeida Bus Service h187 Crapo
" John Jr (Mary) mill opr h125 Bates
" John F r157 Davis
" John F opr h202 Rockland
" John J (Florence) mill opr h90 Acushnet av
" John M retired h14 Transit
" John M Jr (Ernestine) lab h872 First
" John V (Marie R) mason h132 Purchase
" Jose lab h504 S Water
" Jose opr h 59 Acushnet av
" Jose lab h396 Arnold SD
" Joseph (Cora) mech h68 Osborn
" Joseph (Georgianna) mill opr h69 Acushnet av
" Joseph r9 Howard
" Joseph emp M Clothing Co r692½ S Water
" Joseph (Angeline) mech Mayet & Ney Trans Co h68 Osborne
" Joseph clk r157 Davis
" Joseph (Mary) lab h86 Potomska
" Joseph (Airey) emp city h31 Circuit
" Joseph (Mary S) mill opr h130 Fruit
" Joseph (Rose) const wkr r476 Purchase
" Joseph (Inocensia) lab h145 Bonney
" Joseph USA r525 N Front
" Joseph r608 S Second
" Joseph (Mary) mill opr h143 Coffin av
" Joseph (Emily) brick layer h18 Bolton rd SD
" Joseph (Mary) mill wkr h126 Crapo
" Joseph (Elmania) mill opr r182 Washington
" Joseph (Aurore) opr h15 Roosevelt
" Joseph r19 Cleveland
" Joseph (Fabiola) r53 Reynolds
" Joseph Jr (Lillian) truck driver h389 Bolton
" Joseph Jr clk r86 Potomska
" Joseph Jr clk r17 Social
" Joseph A (Margaret) truck driver h30 Hollyhock
" Joseph C (Mary) h17 Social
" Joseph C Jr emp Kilburn Mill r17 Social
" Joseph J (Lorraine) student r196 Hudson
" Joseph J lab h135 Thompson
" Joseph (Roselia) insp h207 Crapo
" Joseph P retired h280 Allen
" Joseph R (Eva) painter h169 Shaw
" Josephine wid John A opr h168 Hemlock
" Julia mill opr r86 Grinnell
" Julio opr r438 S Second
" Julio (Maria A) barber shop 652 Pleasant h49 Mitchell
" Justiano (Mary) lab h173 Acushnet av
" Laura emp ACorp r157 Davis
" Lawrence twister r202 Rockland
" Lawrence (Mary) mill opr h1081 County
" Ledwina r525 N Front
" Lena r118 Potomska
" Lola L (Mrs Albert M) prop Brookside Furniture Co res N Dartmouth
" Louis retired r86 Potomska
" Lucien (Francisca) mach h114 Larch

FULLER'S
502 Pleasant St. Tel. 2-9318
Artists' Materials
Unpainted Furniture

Almeida Mabel Mrs h49 Division
" Manuel r1081 County
" Manuel (Marie) lab h174 Purchase
" Manuel (Georgiana) emp RC&B h175 Hudson
" Manuel opr r21 Winsor
" Manuel (Dorothy) r104 Mosher
" Manuel (Lillian) D chauf Mayet & Ney Trans Co h669 First
" Manuel (Mary) mill opr h16 Independent
" Manuel emp C F Wing r54 Acushnet av
" Manuel h118 Potomska
" Manuel A sec-treas Mercantile Importing Corp h65 Frank
" Manuel C taxi driver r168 Hemlock
" Manuel D (Emily B) mill hand h174 Seymour
" Manuel D Jr (Georgia) opr r216 Hudson
" Manuel F (Emilia F) slsm Kaplan Bros Furn h84 Rockland
" Manuel F (Mary C) chauf ArthurN Harriman h27 Arlington
" Manuel F r43 Thompson
" Manuel J musician r26 Crapo
" Marcos opr h451 Purchase
" Margaret (Mrs Joseph A) cloth insp h30 Hollyhock
" Margaret Mrs tel opr 101 Page r239 Field
" Margaret r24 Stapleton
" Marie Mrs r104 Mosher
" Marjorie Mrs r25 Washburn
" Mary hskpr 841 Acushnet av r do
" Mary stitcher r261 Coggesnall
" Mary r623 S Water
" Mary mill opr r441 Orchard
" Mary Mrs r608 S Second
" Mary Mrs h9 Howland
" Mary wid Manuel h53 Short
" Mary stitcher r49 Mitchell
" Mary mill opr r224 Belleville rd
" Mary Mrs emp Kilburn Mill h20 Nye
" Mary wid Angelo B h12 Crapo
" Mary (Mrs Antone) emp Quissett Mfg Co r38 Bliss SD
" Mary r9 Edward
" Mary mill opr r50 Deane
" Mary Mrs emp St Luke's Hosp r54 Dartmouth
" Mary wid Manuel opr h54 Acushnet av
" Mary A baker r17 Social
" Mary C sten r84 Rockland
" Mary C Mrs h116 Division
" Mary J stitcher r80 Katherine
" Mary L wid Joaquin bkpr Bristol County Mortgage Co r9 Almy SD
" Mary P wid John F h157 Davis
" Michael R (Mary P) mill wkr h98 Thompson
" Mildred (Mrs James) mill opr h14 Sagamore
" Norma student r37 Edward
" Olivia bkpr Almeida Oil Co r104 Mosher
" Orlando slsm r207 Crapo
" Pauline wid Marcus h103 N Second
" Pedro r86 Grinnell
" Peter (Rose) mill opr h14 Howland
" Peter opr h441 Orchard
" Priscilla housemaid r48 Nelson
" Rita clk r24 Stapleton
" Rosaline r157 Davis
" Susana (Mrs Florencio) cloth insp h37 Edward
" Sylvana h3 Maiden Lake
" Theo F (Mary) mill opr h43 Thompson
" Valdevina r15 Ruth
" Valentina N (Mrs Frank M) sr clk city auditors office h116 Acushnet av
" Violante Mrs h19 Cleveland
" Virginie r623 S Water
" Virginio (Alice) fishman r22 Sagamore
" Vivian dom h58 Grinnell
" William B lab r12 Crapo
" Zelmira stitcher r52 Nelson
" —see Almada
Almeida's Bus Service John Almeida Jr prop 17-19 Swift
Almond Barbara (Mrs James) emp Howland Linen Supply Co h137 Kempton
" Caroline J wid Walter h68 Brownell
" Cuthbert H (Viola A) emp My Bread Baking Co h1045 Chaffee
" Ellen h12 Mott
" Emmet P emp NYNH&HRR r68 Brownell
" George F (Jessie) USN h124 Norman
" James H (Addie) fisherman h1574 Cove rd
" James H Jr (Barbara) emp Delano h137 Kempton
" Jessie (Mrs George F) corsetiere 124 Norman h do
" John H (Elizabeth A) retired h9 Austin ct
" Leonard USN r119 Mott
" Madeline Mrs emp USRCo r1029 Rockdale av
" Milton M (Hazel E) constable 508 Pleasant (213) h47 Durfee
" Rebecca wid William h631 Brock av
" Walter (Catherine F) emp Mansfield h117 Court
" William (Mary) bartender h262 North
" William Jr (Marie S) retired h9 Bay
" William Jr (Onalee G) h165 Adams
" William J Jr (Theda) guard Goodyear h 12 Borden
Almstead Roy D (Lillian M) h379 Cottage
Almy Burt r21 Morgan
" Edwin M Mrs h122 S Sixth
" Helen R r118 Brigham
" Henrietta B wid Nor an L h21 Morgan
" John P (Lillian) emp Eldredge & Son h77 Katherine
" Lillian T Mrs elevator opr 628 Pleasant res inq do
" Louis H stockman Reynolds Printing r147 Eighth
" Madeline E r21 Morgan
**ALMY RICHARD (Ruth L) prop Almy & Co res Dartmouth**
" Robert A (Hazel F) mill opr h929 County
" Roger W r21 Morgan

**A. D. McMULLEN, Inc.** Movers and Packers Storage—Crating
304 Kempton St. Tel. 3-0904

" Thomas R e p Revere Copper & Brass Inc h118 Brigham
**ALMY & CO (Est 1941) Richard Almy prop insurance 280 Union tel 2-1847 and 2-7625 see p 95**
Alonzo Joseph fisherman r19 Seventh
Alper Boris M (Minnie) cantor Tifereth Israel h50 Allen
" Joseph r50 Allen
**ALPERT BEVERLY F (Punch & Judy Nursery School) r16 Priscilla**
" David poultry 526 S Water h28 Allen
" Eileen r16 Priscilla
" George J r290 Pleasant
" George (Rose) prop Alpert's Furniture Mart h16 Priscilla
" Paul (Zelina) h369 County
" Samuel emp 526 S Water r28 Allen
" Simon (Della) sales mgr Standard Elec Co h292 Maple
Alpert's Furniture Mart George Alpert prop Cove rd and Bonney
Alpha Spa Mrs Koula Xiarhos prop 105 S Water
Alphonse Albino S (Cecilia M) opr h392 Brock av
**ALPHONSE ANTONE prop Diamond Taxi prop North End Taxi Co and prop Acme Taxi res Dartmouth**
" Manuel Jr (Loretta) sta fireman h28 Winsor
—see Alfonse and Alfonso
Alphonso Arth emp Soule Mill h4 Kenyon
Maria r4 Kenyon
" Mary Mrs r4 Kenyon
Alpine Club 1851 Purchase
Alsis Alex (Frances) lab h158 Hathaway
" Leo mill opr r158 Hathaway
Alsop—see Allsop and Allsopp
Althaide Andrew carp r384 Clinton
Altman Edith S student r111 Maxfield
" Julius collector h111 Maxfield
Alton Carol W (Karin) USA r76 Cottage
Alty Delmer K (Ruth) collector First Nat Bank of NB h28 Parker
" Dorothy May r7 Glover
" Ruth L clk r7 Glover
" Wm A (Nellis M) roll coverer h7 Glover
Alunice Annee dom r rear 77 Glover
" Wm A (Nellis M) roll coverer h7 Glover
Alvaro Charles (Carmela ) prop Charlie's Spaghetti Shop h1327 Purchase
Alves Adolf (Ladvina O) mill opr h59 Sidney
" Agnes mill opr r182 County
" Albert (Clara) truck driver h161 Division
" Albert (Mary) h7 Warwick
" Albert O r59 Sidney
" Alda sec Swain School of Design r25 Page
" Alice mill opr r75 Crapo
" Andrew mill opr r79 Grinnell
" Anthony r640 First
" Antone opr r556 S Water
" Antone (Anna) lab h202 Belleville av
" Antone (Emily) prop Alves Bakery res Acushnet
" Antone M (Mary) emp Soule Mill h23 Beetle
" Antonio (Mary L) emp FCM h63 Collette
" Antonio R (Isabel) opr h69 Diman
" Arlindo lab r202 Belleville av
" Arsenio (Mary) opr h103 Stephen SD
" Bakery Antone Alves prop 1010 Acushnet av
" Belmira (Mrs John F) beautician h65A Whitman
" Caroline Mrs h352 First
" Charles (Lillian) student r16 Stapleton
" Charles student r98 Earle
" Clarence Jr emp 255 Middle r1379 Rockdale av
" Clarence M (Gertrude R) picture framing 255 Middle h1379 Rockdale av
" Clement (Mary) opr h80 Fruit
" Daniel mill opr h519 Acushnet av
" Deolinda r87 Mosher
" Diamantina (Mrs Justino) prop Mabel's Beauty Shop h40 Whitman
" Dolores mach opr r455 Belleville av
" Eleanor Mrs mill opr h49 Ashley blvd
" Emily mach opr r98 Earle
" Ernest mill opr h182 County
" Ferdinand clk r11 Adams
" Frank (Mary C) fish peddler h75 Crapo
" Frank P (Mary O) longshoreman h93 Purchase
" Georgianna (Mrs Joseph F) corsetiere 11 Circuit h do
" Gil (Leovergilda) gdnr h481 Rivet
" Gil Jr (Mary F) mech h104 Hemlock
" Gilbert P (Katherine E) musician h21 Page
" Gilbert W r74 Morgan
" Hilda (Mrs John F Jr) electrical wkr r29 Holden
" Irene (Mrs Peter J) sewer h33 Lexington
" Irene stitcher r455 Belleville av
" Izaura emp ACorp r69 Diman
" Jennie r537 Purchase
" Joaquim (Anna) h11 Adams
" Joaquim (Mary) mill wkr h455 Bellville av
" Joaquin S (Rose) mill wkr h18 Bliss SD
" John (Anna) emp ACorp r26 Wing
" John mill opr r182 County
" John Louise) opr h98 Potter SD
" John (Mary) h70 Bay Village
" John USA r455 Belleville av
" John (Mary) mill opr h74 Eugenia
" John lab h537 Purchase
" John (Isabel T) emp Wam Mills h52 Collette
" John factory wkr r537 Purchase
" John Jr emp Fn r52 Collette
" John B (M Barbara) emp Nashawena Mills h176 Davis
" John C r52 Tinkham
" John F (Adeline) truck driver h29 Holden
" John F (Angelina) emp David Duff Co h 211 Collette
" John F (Belmira) mill wkr r65a Whitman
" John F Jr (Hilda) truck driver r29 Holden
" John F (Mary) mill opr h49 Edison

JOHN J. GOBELL CO.
SOAPS, POWDERS, CHEMICALS, DISINFECTANTS, PAINTS, FERTILIZERS, WIPERS, ROOF COATING, PLASTIC CEMENT, WYANDOTTE PRODUCTS Dial 2-5175 350 So. SECOND STREET

Alves Jordan Jr emp Nash Mills r49 Edison
" Joseph cook h371 First
" Joseph (Lydia) emp Stokely Mfg r42 Stephen
" Joseph (Mary L) lab h16 Stapleton
" Joseph emp NBCCo r26 Hillman
" Joseph lab r537 Purchase
" Joseph student r39 Hollyhock
" Joseph (Isabel) emp H Mfg Co r16 Cleveland
" Joseph (Lydia) r42 Stephen
" Joseph C (Mary) Variety 537 Front h52 Tinkham
" Joseph F (Violante) prop Westwaters Barber Shop h6 Coffin av ct
" Joseph F (Georgianna) welder h11 Circuit
" Joseph J (Mary V) carp h257 Manfield
" Joseph L lab h748 First
" Julio (Alice) h118 Bqy Village
" Justine (Diamantina) emp NMills h40 Whitman
" Justino Jr emp FCM r40 Whitman
" Ladvina O (Mrs Adolf J) mill opr h59 Sidney
" Lawrence (Lillian) mill opr h129 Sycamore
" Lidwina emp GFCorp r95 Pleasant
" Lillian opr r84 Sagamore
" Lillian L Mrs opr NET&TCo h74 Morgan
" Lionel mill opr r109 Stephen
" Louis mill opr r175 Hemlock
" Manuel h87 Mosher
" Manuel lab h222 N Second
" Manuel (Yvonne) mill opr h40 Concord
" Manuel (Mary) h39 Hollyhock
" Manuel (Margaret) mill opr h79 Thompson
" Manuel (Alice) emp Soule Mill h98 Earle
" Manuel (Carrie) weaver h49 Hall
" Manuel (Clara) mill opr h175 Hemlock
" Manuel opr r11 Adams
" Manuel P cook r1610 Purchase
" Manuel P (Rose P )prop Lexington Dairy h21 Lexington
" Margaret Mrs emp Kilburn Mills h3 Maiden Lane
" Maria mill opr r357 Ashley blvd
" Mary emp Kilburn Mills r537 Purchase
" Mary (Mrs Clement) emp Youthcraft h80 Fruit
" Mary (Mrs Manuel) mill opr h39 Hollyhock
" Mary dom r63 Collette
" Mary wid John h84 Sagamore
" Mary emp ACorp r69 Diman
" Mary F wid Manuel h25 Page
" Mary S hairdresser r65A Whitman
" Maye mill opr h9 Grinnell
" Octavino h412 S Water
" Otilea student r52 Westbrook
" Palmeda wid Manuel M h45 Lombard
" Peter (Ida) mill opr r95 Pleasant
" Peter J (Irene) emp MSCo h33 Lexington
" Priscilla wid Manuel r226 Grinnell
" Samuel P (Emily) slm 35 Coml h243 S Front
" Sarah clk 937 S Water r135 Dartmouth
" Silverio (Louise) bartender h52 Westbrook
" Stella V beautician r1379 Rockdale av
" Susan wid Alexander h135 Dartmouth
" Theresa mill opr r63 Collette
" Violet Mrs h21 Peckham
" Vivian Mrs mill opr h109 Stephen SD
" Wm (Edna)emp Fisk Corp h175 Hemlock
" William opr r455 Bellville
Alvo Packing Co Manuel C Pacheco prop washing powders 381-383 Dartmouth
Amada—see Amaro
Amado Daniel B (Thurbin) stevedore h637 First
Amalgamated Clothing Workers of America of CIO, Theodore Cammarata, bus agt 688 Pleasant (1)
" Laundry Woolens and Dry Cleaners of Anerica CIO Local 469 bus agt Thomas Flanell 688 Pleasant (1)
" Meat Cutters & Butchers Workmen of North America Local Union 609 AFofL Herbert A Lee sec-treas-bus rep 384 Acushnet av (6)
Amancio Joseph (Hilda) mill opr h104 Collette
" William F (Mary) emp H Mfg Co h658 First
Amandoles Louis C (Catherine) emp RC&B Inc h28 Durfee
Amaral Abello D emp FCM r204 Query
" Adolph r110 Hathaway
" Agnes mill opr r157 Coffin av
" Albert opr r19 Hemlock
" Albert (Bernadette A) rec clk Driscoll Church & Hall h59 Ruth
" Albert r170 River
" Albert M (Deolinda) barber shop 77 Tarkiln Hill rd h92 Branscomb
" Albertina mill opr r117 Bates
" Alfred prop Amaral & Co r20 Howard
" Alfred (Marie) emp USRCo h579 First
" Alfred poultry 297 Coggeshall h20 Howard
" Alfred M mill opr r96 Branscomb
" Alice (Mrs Manuel) clk The Reliable Store h354 Ashley blvd
" Amelia Mrs opr r163 Bonney
" Amelia wid Joseph h19 Hemlock
" Anibal M r96 Branscomb
" Anna wid Antonio P h51 Short
" Anna r307 Rockdale av
" Anthony (Doris) mill opr h7 Phillips av
" Anthony (Emily) emp Sowle Mill h110 Hathaway
" Anthony C (Beatrice) mill opr h64 Belleville rd
" Anthony P clk h66 Phillips av
" Antone fisherman r51 Potomska
" Antone (Exilda) carp h40 Sagamore
" Antone (Mary) emp Dartmouth Mill h 345 Sawyer
" Antone (Mercedes) r88 Potomska
" Antone (Helen) emp FCMCo r20 Princeton
" Anthone (Mary) opr h494 Hawes

**SAVINGS BANK LIFE INSURANCE**
**For ALL the FAMILY**
NEW BEDFORD INSTITUTION FOR SAVINGS TEL. 8-5447

" Antone (Ludvina) h220 Belleville rd
" Antone r103 Thompson
" Antone A (Mary G) barber shop 150 Dartmouth h28 Bank
" Antone G (Anna) mill wkr h87 Dunbar
" Antone J (Mary) opr h57 Rodney
" Antone J (Margaret) lab h790D Brock av (26)
" Antonio mill opr r316 Dartmouth
" Armond USN r46 Larch
" Arthur boat wkr h174 Thompson
" Arthur C r60 Cove
" Arthur P emp Firestone Corp r19 Ashley
" Arthur P (Winifred) mill wkr h59 Katherine
" Arthur P (Laura) carp FCM h82 Nash rd
" Beatrice C clk Driscoll Church & Hall r 178 Princeton
" Bella clk h139 Hemlock
" Charles emp ACorp r106 Belleville rd
" Charles (Rose T) slsm h412 N Front
" Charles E r117 Bates
" Constance S (Mrs Edwin) (Fernandes & Amaral gift Shop) h715 Allen
" Cornell P clk Louis Market h16 Cleveland
" David C (Lucille) mech h1096 Tacoma
" Edmund E (Florence M) gas and oil 110 Rodney h do
" Edward (Mary) mill opr r67 Windsor
" Edward emp FCM r408 First
" Edward C (Elsie) mach h29 Rockland
" Edward N (Gloria) lab h213 Coggeshall
" Edwin (Constance S) USA h715 Allen
" Edwina (Mrs Gilbert) mill opr h33 Sagamore
" Emily L sticher h37 Russell's mill rd
" Ernest (Mary S) prop Mae's Sewing Center res Fn
" Ernest emp APCo r82 Nash rd
" Ernest (Mary) h125 Earle
" Ernest E Jr (Mary) mill opr r167 Rivet
" Esther B wid Nedhart F waitress h90 Rockland
" Evalina student r448 N Front
" Evangeline mill opr r1729 Acushnet av
" Fortunato S (Adozenda) mill opr h46 Larch
" Fortunato S r46 Larch
" Frances Mrs r269 Orchard
" Francis (Hilda) mill wkr h184 Branscomb
" Francisco (Marianna) lab h408 First
" Francisco S (Fannie R) h33 Sagamore
" Frank barber r35 Winsper
" Frank (Eva) mill opr r561 First
" Frank (Deolinda) mill wkr h119 Tinkham
" Frank (Mary) mill opr h23 Nelson
" Frank (Laura M) chauf Shell Oil Corp h 206 Eugenia
" Frank (Evelyn) mill opr h100 Jouvette
" Gabriel (Mary) h67 Winsor
" George r228 Hemlock
" George (Beverly) lab r162 Thompson
" George (Mary C) emp MTD&MCo h61 Grinnell
" George P (Gwendolyn) truck driver h225 Allen
" Gil (Hortense N) truck driver h238 Chestnut
" Gilbert USA r157 Coffin av
" Gilbert (Edwina) opr h33 Sagamore
" Gladys (Mrs John) emp FCM h282 Central av
" Gualberto J (Louise) opr h70 Nelson
" Gwendolyn (Mrs George P) nurse 225 Allen h do
" Helen emp JIPInc h284 England
" Helen emp Monarch Wash Suit Co r105 Potomska
" Hilda clk r103 Thompson
" Hilda prop Lisbon Sausage Co r261 Rockdale av
" Hortense emp NA Textile Corp r33 Sagamore
" Hortense sticher r316 Dartmouth
" Hortense P wid Antone P opr h316 Dartmouth
" Inorima emp ACorp r204 Query
" Irene mill opr r96 Branscomb
" Irene wid Joseph dom h43 Holly
" Irene emp CDECorp r100 Jouvette
" James P (Anna) uphol h150 Fair
" John truck driver r117 Tinkham
" John h80 Nash rd
" John USA r96 Branscomb
" John (Gladys) lab h282 Central av
" John (Mary) mech h470 Summer
" John (Frances) mill opr h57 Bay
" John (Mary) mill opr h16 Briggs
" John (Mary) h52 Grinnell
" John (Ermelinda) emp NBPCo h76 Earle
" John (Dorothy) barber h154 Thompson
" John (Mary) mill opr h103 Thompson
" John mill wkr h79 Nelson
" John (Hortense) emp NBPCo h92 Earle
" John Jr (Violet R) produce slsm h3 Lake
" John J (Edwina A) emp PCorp h491 First
" John M (Lea) emp ACorp h18 Kearsarge
" John P (Mary) mill opr h19 Ashley
" John P Jr emp Firestone Mill r19 Ashley
" John S (Mary) h85 Grinnell
" Jose emp JIPInc h313 Earle
" Jose h472 S Second
" Jose F pres Farmers Dairy Inc r inq do
" Joseph h20 Princeton
" Joseph (Rose) mill opr h110 Hathaway
" Joseph (Rosalinda) h226 Rivet
" Joseph r204 Query
" Jos (Aldina) mill opr h488 Ashley blvd
" Joseph lab h9 South
" Joseph (Libby) opt h281 S Front
" Joseph (Caroline) lab h297 S Front
" Joseph (Anna) retired h16 Diman
" Joseph (Mary mill opr h177 Bates
" Jos (Deolinda) mill opr h106 Belleville rd
" Joseph C r515 N Front
" Joseph C (Angelina) emp Revere Copper & Brass Co h60 Cove
" Joseph C mill opr r247 N Front
" Joseph C (Flora) mill opr h59 Ruth
" Joseph E (Lena) opr h125 Fair
Joseph G (Marion M) h103 Coffin av

**T. J. MORIARTY** PAINTS, HARDWARE, ROOFING MATERIALS, FACTORY SUPPLIES
308 PURCHASE STREET Tel. 5-7404 NEW BEDFORD, MASS.

Amaral Joseph H (Evangelin) mill opr h112 Eugenea
" Joseph J (Mary)mill opr h27 Juniper
" Joseph J (Julia) emp U St Ry Co h177 Arnold
" Joseph M (Mary M) h92 Branscomb
" Joseph M (Mary) truck driver h250 Tinkham
" Joseph M (Olympia) retired h307 Rockdale av
" Joseph N Jr emp H Mfg Co r307 Rockdale av
" Joseph P h66 Phillips
" Joseph P (Mary P) var 147 Crapo h do
" Joseph P (Mary) emp N Mills h82 Nash rd
" Joseph S (Mary) prop Lisbon Sausage Co h261 Rockdale av
" Laurentina sten State Farm r79 Osborn
" Lea (Mrs John M) emp ACorp h18 Kearsarge
" Lillian bkpr r57 Bay
" Lillian K clk r57 Bay
" Lionel (Evelyn) h36 Acushnet av
" Lionel opr GFCorp r33 Sagamore
" Lionel P (Mary S) student r89 Fruit
" Louis USA r117 Tinkham
" Manuel mill opr h84 Bay Village
" Manuel mill opr r112 Eugenia
" Manuel r18 Bedford
" Manuel (Elsie) gardener h193 Perry SD
" Manuel (Mary) 3rd hand h16 Stockhouse SD
" Manuel mill opr r515 N Front
" Manuel (Alice) clk h354 Ashley blvd
" Manuel (Marie) prop Dartmouth Awning Co res ND
" Manuel (Rose M) chauf Giusti Baking Co h102 State
" Manuel (Anna) emp HMCorp h80 Earle
" Manuel (Mary) doffer h69 Nelson
" Manuel (Alice) lab h520 S Second
" Manuel (Mary A) truck driver h446 Chancery
" Manuel Jr r35 Winsper
" Manuel C (Aurora) mill wkr h104 Cedar Grove
" Manuel C (Mary S) painter h96 Presidential Hgts
" Manuel D (Palmeira) emp Hoosac Mill h 189 Earle
" Manuel E (Catherine) lab h49 Thompson
" Manuel J (Mary)mill opr h25 Winsor
" Manuel J (Estelle) prop Dartmouth Awning Co res ND
" Manuel J Jr (Mary) emp St Luke's Hosp h185 Crupo
" Manuel P (Hattie S) hardware slsm 766 County r869 Pleasant
" Manuel P (Sadie M) emp ACorp h95 Sylvia
" Manuel S (Virginia) emp Calvin Clothing Co h355 Nash rd
" Maria A wid Manuel h37 Russell's Mill rd SD
" Maria S wid John mill opr h204 Query
" Marianno mill opr r362 Pleasant
" Mariano M (Jordina) h96 Branscomb
" Marie Mrs h105 Potomska
" Marie C r79Nelson
" Marie J r79 Nelson
" Mary wid Antone h247 N Front
" Mary wid Ernest r378 Brock av
" Mary mill opr r112 Eugenia
" Mary Mrs h219 Princeton
" Mary mill opr r494 Hawes
" Mary sticher h193 Perry SD
" Mary sticher Booth Mill r70 Nelson
" Mary Mrs h228 Hemlock
" Mary (Mrs Joseph M) emp Nashawena Mills r250 Tinkham
" Mary wid Joseph R emp Nash Mill r139 Earle
" Mary J emp H Mfg Co r491 First
" Mary L wid Manuel h259 S Front
" Mary M r92 Branscomb
" Mary M wid Jos R h139 Earle
" Mary P mill opr h160 Tallman
" Mary P winder NBR r204 Query
" Mary S mill opr r112 Eugenia
" Mary S Mrs sec r89 Fruit
" Maryanna Mrs r79 Nelson
" Maryanne Mrs rest wkr h58 Grinnell
" Muriel Mrs clk C F Wing Co h80 Lucas
" Nedhart F opr r362 Pleasant
" Raymond r 103 Coffin av
" Raymond r313 Earle
" Rose (Mrs Joseph) emp N Mills h110 Hathaway
" Rose opr r228 Hemlock
" Rose wid Joseph r31 Acushnet av
" Rose wid Alfred h42 Briggs
" Rosalina wid Oscar h157 Coffin av
" Virginio (Alexandra) wvr h345 Sawyer
" Virginio S (Angelina C) carp h79 Osborn
" Walter (Florence) clk Sylvia Bros h69 Nelson
" Willia, truck driver r228 Hemlock
" William retired h389 S Second
" William E (Florence) emp Am Flexible Conduct Co h122 David
Amarantes Adolph emp MTD&MCo r19 N Sixth
" Albert R (Ethel M) physician 308 County h do
Amarello John (Paimira) slsm h383 Belleville av
Amaro Arthur h221 State
" Candida (Mrs Jose Jr) mill opr h12 Winsper
" Jose Jr (Candida) opr h12 Winsper
Ambadgis Helen (Mrs Therapon) (Olympia Restaurant & Sea Grill) r22 Ocean
" Therapon (Helen) mgr Olympia Restaurant & Sea Grill h22 Ocean
Ambassador Lounge Antoine Balthazar prop 372 Cedar
Ambra Antone USMM r475 Ashley blvd
" Charles (Mary) lab h394 S Second
" George mill opr r475 Ashley blvd
" Gil mill opr r475 Ashley blvd
" Joseph P (Marion) clk h133 Earle
" Julianna Mrs h475 Ashley blvd

Established 1898
Soda Fountain-Light Lunches
Star Store
DIAL 8-5611
See pgs 66-67

" Manuel PUSA r475 Ashley blvd
Ambrages Antone (Annie) weaver h13 Sheridan SD
Ambrogo Martinho emp FCM r59 Nash rd
Ambrose Angelina Mrs h52 Russell
" Austin (Beatrice) mill opr r52 Russell
" Edward (Lydia) mgr Rockdale Service Station res ND
" Flora Mrs dom h229 State
" Francisco (Virginia) h8 Mulberry
" George truck driver r52 Russell
" Jesuina Mrs h155 Fair
Ambrosio Manuel V (Mary) emp NB Rayon Co h514 Ashley blvd
Ambrozio George (Carmen) mill opr r115 Jouvette
" George C (Mary C) carpet layer C F Wing Co h115 Jouvette
**AMBUSH HAROLD J (Anna) mgr Gerber's Inc h117 Bonney**
American Apartments Stanislaw Smietana prop Mrs Frances Silvia mgr 193 Middle
" Beauty Parlor Dorothy Craig prop 143 County
" Employers Ins Co Morris P Brown supt 105 William (44)
" Federation of Labor textile committee 746 Pleasant
" Fed of Labor Hdqtrs 129 Union
" Flexible Conduit Co John H Abrams prop elec goods mfrs 31 Scott
**AMERICAN LEGION NEW BEDFORD POST NO 1 Com Oderic E Nerbonne. Meets 1st Wed at 3 S Sixth**
**AMERICAN LOAN SOCIETY INC Frank E McLaughlin mgr 96 William (208) tel 2-4128**
" Motorists Ins Co Maurice M Lyons claim mgr 628 Pleasant (303-305)
**AMERICAN MUTUAL LIABILITY INS CO OF BOSTON Mason M Taber sales mgr, Roger H Ames claim mgr 227 Union (310) tels sales 2-4721 claims 2-7311**
" News Co (New Bedford Division) James F Kenney mgr 700 Kempton
" Optical Co P Oscar LaBelle mgr 227 Union (402-403)
**AMERICAN POLICYHOLDERS INSURANCE CO Mason M Taber mgr 227 Union(310) and (312) tels sales 2-4721 claims 2-7311**
" Press (Nelson C Cleveland) printers and book dealers 3 School
**AMERICAN RED CROSS NEW BEDFORD CHAPTER chairman Frederic H Taber, exec dir Mrs Amy W Safford 52 Ash tel 6-8286 see p 59**
" Saw Service Anna B Blier prop 1885 Acushnet av
" Window Cleaning Co (Antone and Stanley A Wojcik) 488 Pleasant (1)
Ames Dora teacher r96 School
" Edwin J (Millicent S) fore NET&TCo h74 Mill (1)
" Gertrude W (Mrs James) cooking tchr NB Voc Sch r149 Rotch
" Howard G watchmkr Drinkwater Jeweler h51 Emerson
" James (Gertrude W) emp NB Clothing Co h149 Rotch
" James B chemist MIT r149 Rotch
" Josephine r950 Pleasant
" Lavon T (Mary E) slsm h27 Buttonwood
" Lavon T Jr (Lena R) emp NET&TCo h250 Tremont
" Marjorie A tchr RJHS r27 Buttonwood
" Maud Mrs r464 County
" Merle L (Mary J) dir NB Boys Club r44 Chestnut
" Mildred h415 County (112)
" Nellie E Mrs remedial reading tchr B pub schools r31 Richmond
**AMES ROGER H (Clara C) claim mgr American Mutual Liability Ins Co of Boston res 67 Church Fairhaven**
Amicale Francaise Co-op Market Paul E Rauch mgr 1021 County
Amirault Albert G (M Hermina) USA h165 Tinkham
Amiro Joseph fisherman r61 Russell
Amon Samuel B (Bertha) mill opr h16 Washburn
Amorin Angelo (Mary L) opr NMills h98 Thompson
" John S (Belmira) mill opr r14 Alden
" Joseph G (Eulalia) opr h89 Dunbar
" Manuel M (Mary) h75 Crapo
" Manuel S (Dorothy M) carp h266 Field
" Mary Mrs mill opr h130 Fruit
Amos Manuel lab h141 Belleville av
Amourdo Joseph r40 Independent
Amundson Harold (Constance) mill opr r201 Walnut (7)
Anacleto Antone (Emily) seaman h397 Rivet
Anapol Frank (Gertrude) pres Calvin Clothing Co res Fall River
Anargyros George shoe shine 654 Pleasant h186 Mill
Ancelmo Beatrice B cloth wkr r50 Valentine
Anceto John mill opr r75 Grinnell
Anctil Ludga h24 Clark
" Lumina wid George h6 Linden
Anderley Olive Mrs emp FCorp h25 Winsor
" William piper Firestone Mill h458 First
Anderoly John r140 James
Anderson Albert (Delia) mill opr h154 Eugenia
" Albert F student r71 Trinity
" Anna wid Fred mill opr h912 County
" Arthur F r549 Union
" Arthur R (Helen M) adv mgr Morse Twist Drill & Mach Co h549 Union
" Bernard E (Elaine) emp APCo r429 Union
" Carl (Alice) emp J C Rhodes h77 Willard
" Charles O carp r90 Shawmut av
**ANDERSON CHARLES W (Clara P) (Anderson & Olsen) h401 Arnold tel 3-0935**
" Clayton & Co Lawrence F Murray mgr cotton 60 N Water
" Dorothy M clk 163 Pleasant h586 Union
" Edward E student r71 Trinity

NORTH END LAUNDRY
1066 COUNTY ST. LAUNDRY AND DRY CLEANERS Tel. 7-9798

Anderson Edward J (Florence) emp MTD&MCo h154 Grinnell
" Einar (Katherine F) eng h71 Trinity
" Elizabeth wid John h184 Newton
" Elizabeth clk Gosnold Mill r184 Newton
" Elmer D r90 Shawmut av
" Eric fisherman r66 Hillman
" Esther r586 Union
" F Lennard Rev (Ellen M) pastor Elim Baptist Church h69 Queen
**ANDERSON FRANK E (Sara M) v-pres Merchants National Bank of New Bedford h608 Union tel 2-5747**
" Frank O h90 Shawmut av
" George E h29 Durfee
" George N r652 Shawmut av
" Herman (Edna) emp Dawson Brewery h198 Whitman
" J O mgr Retail Credit Co Inc res inq do
**ANDERSON J ERIC (Ruth A) supt Lambeth Rope Corp h130 Clinton**
" James M (Mary) emp government r626 County
" John (Virginia) steam fitters helper r173 Penniman
" Karin hskpr 83 Willis r do
" Lillian C wid Henry E h652 Shawmut av
" -Little Co Inc clothing dealers 148 N Water pres Albert Little, treas Morris B Anderson, sec Raymond R Anderson, mgr S Dewey Haas
" Mabelle Mrs chiropodist 888 Purchase (403) res inq do
" Mary M (Mrs James M) bkpr State Theatre r626 County
" Morris B treas Anderson-Little Co Inc res Fall River
" Peter fisherman h11 Pope
" Raymond R (Selma) sec Anderson-Little Co Inc res Fall River
" Ruth student r401 Arnold
" Thomas (Evelyn) foreman Gosnold Mill h1241 Rodney French blvd
" Tonnes fisherman r192 Park
" Wilfred (Pearl) clk h38 Bullock
**ANDERSON & OLSEN (Est 1919) (Charles W Anderson and Olaf M Olsen) heating and piping contractors 147 Chancery tel 7-9162 see top lines**
Anderton Albert J (Sarah E) mach h80 Glennon
" Albert M (Sarah A) emp NBG&ELCo h353 Shaw
" Arthur (Clara) restaurant 47A-47C Durfee h55 Vine
" Clara (Mrs Arthur) emp 47 Durfee h55 Vine
" Ellen emp C&Co r37 Foster
" Ellen emp Allen's Bakery r87 Capitol
" Ernest J (Irene) pocketbook wkr h286 Ashley blvd
" Flora wid Arthur emp 47 Durfee r55 Vine
" Herbert (Mabel A) mach h39 Bay
" Irene (Mrs Ernest J) pocket book wkr h28 Ashley blvd
" John retired h87 Capitol
" John J (Esther A) real est 109 Carroll h do
" Leonard J (Thelma) student h Valentine
" Ruth wid George h20 Princeton
" Sarah A (Mrs Albert M) emp Ramsey Mill h353 Shaw
Andrade Adelaide mill opr r54 Lombard
" Albert C (Hilda) emp Taunton h109 Willis
" Alice trimmer r104 Phillips av
" Alvaro C (Loretta) emp Soares Hardware Co h5 Harmony
" Amando O USA r303 Elm
" Anna Mrs h156 Bay Village
" Annibal (Anna) emp R&BInc h12 Nye
" Anthony (Madeline) h405 First
" Antone emp NB Fillet Co h9 Jacintho
" Antone (Mary) mill wkr h108 Winsor
" Antone (Mary) mill wkr h37 Bay
" Antone (Rhea) lab h127 Holly
" Antone (Rose) lab h190 Hemlock
" Antone (Herminia) opr h35 Briggs
" Antone (Herminia) opr h61 Mitchell
" Antone (Virginia) wvr h16 Abbott
" Antone Jr cook r108 Windsor
" Antone C r624 Maxfield
" Antone J lab r25 Rogers SD
" Antonio emp YWCA r156 Bay Village
" Antonio C (Mary) opr h25 Morton ct
" Antonio C Jr mech r25 Morton ct
**ANDRADE ANTONIO E mgr Federal Real Estate Exchange res Fairhaven**
" Avelino L (Mary) mill opr h62 Bedford
" Bella emp Aurora Bakery r62 Rockdale av
" Bernardine wid Manuel A h209 Coffin av
" Carl (Anita) mill opr r1047 Dutton
" Carlota M wid Manuel h317½ Hillman
" Charles (Jacintha) wvr r29 Winsor
" Claudina wid Joseph h29 Winsor
" Conrad (Hilda R) foreman Fibre Leather Corp h32 Kane
" Constance Mrs r96 Lombard
" Daniel (Esther) wvr h95 Jouvette
" Diamentina Mrs h18 Myrtle
" Edmund opr r450 First
" Edward r12 Nye
" Edward r95 Jouvette
" Edwine mill opr r18 Myrtle
" Ermelinda emp NBRCo r110 Nash rd
" Ernest V (Anna) lab NB Water Dept h60 Hall
" Eugene (Alice) emp Colonial Textile Corp h492 Rivet
" Everett (Christine) truck driver r15 Worcester
" Everett USMS r23 Hillman
" Felix (Lillian) mill opr r69 Katherine
" Francis lab r318 Purchase
" Francis J emp NBRCo r18 Myrtle
" Francisco V Jr r6 Sear
" Gilbert chauf Mayet & Ney Trans Co r190 Hemlock
" Gloria r9 Jacintho
" Helen E emp Sears Roebuck & Co r329 Cottage
" Herbert USA r98 Stephen
" Hilda mill opr r90 Kenyon
" Hilda bkpr r26 Locust

Heating, Air Conditioning and Piping Contractors

ANDERSON & OLSEN
Heating Contractors
147 Chancery St. Tel. 7-9162

Gas Boilers
Dadson
Oil Burners

" Ida stitcher r62 Rockdale av
" Irene (Mrs Manuel) mill opr h105 Sagamore
" Isabel (Mrs Manuel) beauty shop 261 Union (6) h32 Kane
" James USA r243 Acushnet av
" James USA r12 Nye
" James r156 Bay Village
" Jesse (Mary) lab h57 Stowell
" Jessie mill opr h192 Hemlock
" John emp boot black r450 First
" John mill opr r114 Walnut
" John (Helen) seaman r5 Martin lane
" John emp CDECorp r137 Acushnet av
" John emp HMFCo r66 Griffin
" John opr h399 First
" John (Emily) emp Emery Ice Co h581 First
" John (Mary C) emp SO of NY h97 Stephen SD
" John (Anna) wvr h307 Hemlock
" John (Amelia) rest wkr h243 Acushnet av
" John F opr r748 First
" Joseph (Lauretta) h214 Dawson
" Joseph (Gertrude C) fisherman h110 Eighth (3)
" Joseph emp FCM r114 Walnut
" Joseph (Benvinda) mill opr h206 S Frost
" Joseph (Claire) fisherman h15 Sherman
" Joseph (Mary) mill wkr h120 Acushnet av
" Joseph (Frances) opr h19 Cotter
" Joseph (Mary) h2½ Willis
" Joseph (Mary) mill opr h394 Shaw
" Joseph (Constance) mill wkr r47 Crapo
" Joseph A r209 Coffin av
" Joseph B (Isabelle) carp h43 Bay
" Joseph D (Margt M) mill opr h64 Collette
" Joseph F h71 Fruit
" Joseph M bus Dartmouth r70 Mill
" Joseph P (Aurora C) prop Aurora Bakery h62 Rockdale av
" Joseph R (Anna) mill wkr h303 Elm
" Josephine emp GFCorp r43 Bay
" Julia wid Arsenio r47 Crapo
" Julio emp NBCCo h66 Griffin
" Julio (Louisa) stover tender h69 South
" Justino (Aisenna) opr h450 First
" Laura dom r450 First
" Laurinda C tchr NBHS r24 Sherman
" Louis (Angelina C) h50 Phillips av
" Louis Jr (Hilda) mill opr h23 Beetle
" Louis C (Margaret) emp Fall River r624 Maxfield
" Louise dom 26 Locust r do
" Ludwina mill opr r44 Winsper
" Luiz emp USRCo h66 Bedford
" Lydia r209 Rockland
" Manuel (Irene) gas station attdt h105 Sagamore
" Manuel (Marie) emp Nonquitt Mill h125 Bates
" Manuel emp DCM h114 Walnut
" Manuel (Laura) carp h34 Downey
" Manuel (Maria T) h47 Crapo
" Manuel clk MTD&MCo r32 Kane
" Manuel (Mary) mill opr h323 S Frost
" Manuel (Mary) mill opr h339 Rivet
" Manuel (Adeline) h25 Rogers SD
" Manuel (Mary) opr Kilburn Mfg Co r23 Jenkins
" Manuel Jr mill opr r25 Rogers SD
" Manuel B emp HMfgCo h61½ Howland
" Manuel Jr r1151 Rodney French blvd
" Manuel V mill opr r114 Walnut
" Mary r303 Elm
" Mary (Mrs Manuel) emp Kilburn Mfg Co r23 Jenkins
" Mary wid George stitcher r54 Acushnet av
" Mary bkpr r35 Briggs
" Mary Mrs h37 Prospect
" Mary Mrs speeder h44 Winsper
" Mary opr r179 Bolton
" Mary C wid Joseph stitcher h2½ Willis
" Mary S Mrs h581 First
" Mary R r323 S Front
" Michael drill wkr h54 Lombard
" Napoleon (Louise) h172 Bay Village
" Odelia emp NMfgCo r104 Phillips av
" Rose V wid Francisa V h6 Sears
" Ruth r114 Walnut
" Seraphim opr r137 Acushnet av
" Silvino (Alice) mill opr h6 Almy SD
" Vincent lab h222 N Second
" Vincent retired h30 South
" Virginio M (Lucy) h159 Hemlock
" William r33 Downey
" William C emp ACorp r624 Maxfield
" William J USN r23 Hillman
Andre Agnes V wid John hskpr 8 Anthony r do
" Aldina emp Nash Mills r86 Belleville rd
" Alfred (Rose) truck driver h77 Bedford (5)
" Antone (Beatrice) mill wkr r117 Bates
" Antonio R (Adeline) clk 98 N Second h42 Circuit
" Daniel A (Marie) mech r42 Circuit
" Edward (Edith) prop Rural Patent Medicine Store h430 Rivet
" Ellen wid George S (Sylvia Bros) h764 Dartmouth SD
" Flore (Sylvia Bros) r774 Dartmouth
" Georgianna waitress r620 Purchase
" John (Elizabeth) emp WMill h18C Mt Pleasant Homes
" Joseph (Lydia) chef Union Hosp h15 Studley
" Manuel R Jr (Yvette) mill wkr h125 Bates
" Mary (Mrs Philibert) mill opr h86 Belleville rd
" Mary V wid Manuel R h170 Query
" Philibert (Mary) emp ACorp h86 Belleville rd
" Rose L wid Joseph h276 Dartmouth
" Virginia sewer r170 Query
Andreassan David fisherman r19 N Sixth
" Torl fisherman r19 N Sixth
Andress Benjamin A retired h124 Cedar
" Bessie J dom r124 Cedar
" Eleanor M dom r124 Cedar
" Joseph B truck driver r124 Cedar
" Sally emp B r124 Cedar

Clear'oc

BUDWEISER DISTRIBUTORS

475 UNION ST. Dial 7-9308

Andrew Annie mill wkr h45 Morgan
" John (Mary) h30 Haskell
Andrews Adeline C wid Frederick W h180 Cottage sum res 15 Brock av
" Albert C (Exilda) clk A&P h271 Park
" Alfred (Eleanor) chauf h130 Fair
" Alfred (Constance E) ins agt h117 Shawmut av
" Alice A wid S Frank h101 Morgan
" Anita Mrs winder tender h1221 Acushnet av
" Antone (Emily) slsm h421 Orchard
" Dahill Post No 1531 Veterans of Foreign Wars 561 Purchase
" Edmund (Irene) emp PFCorp h109 Rounds
" Edward C (Mary) emp MTD&MCo h151 Rockland
" Edward C Jr student r151 Rockland
**ANDREWS EDWIN H real estate and ins agt Goddard & Borden r184 Cottage**
" Ernest bkpr Kennedy & Kirwin r204 Crapo
" Evaristo prop Oak Service Garage h80 Luke
" Evelyn H Mrs r108 Sycamore
" Exilda S (Mrs Albert C) div mgr Sears Roebuck & Co h271 Park av
" Flora M h371 Chancery
" Frank P Jr (Grace E) staple mkr ATCorp h42 Rounds
" Frederick B second hand store 385 Kempton r180 Cottage
" Gertrude M tchr 180 Cottage sum res 15 Brock av
" Gladys M emp Freedman A & Sons Fn r101 Morgan
" Gloria Mrs mill opr h131 Fair
" Helen wid Victor h49 Stephen
" Helen L wid William F h172 Harwich
" Herbert r131 Fair
" Hilda (Mrs Albert L) clk SR&Co h271 Park
" James R student r410 Elm
" James T F (Ellen C H) bkpr NB Storage Warehouse Co h410 W Elm
" John r48 Davis
" John (Adele) emp Mass Shirt Mfg Co h203 Princeton
" Joseph r421 Orchard
" Joseph (Mary) lab h157 North
" Joseph (Vera) emp NBRCo h205 Tinkham
" Kenneth (Elizabeth) emp JIPInc h13A Mt Pleasant Homes
" Lillian E h345 Cottage
" Manuel (Mary C) opr r80 Luke
" Manuel A h149 Washington
" Mary r183 Orchard
**ANDREWS MILTON C (Ethel M) deputy chief New Bedford Fire Department h96 Carroll**
" Oswald J (Grace M) mgr 176 Rockland h187 Thompson
" Ralph B (May C) h101 Morgan
" Raymond (Doris B) mill opr h38 McGurk
" Sadie Mrs h4 Durfee
" Sumner W (Lucy) clk PO r4 Durfee
" William mill opr r71 Fruit
" William (Ernestina G) emp Thomas W Croacher Est h204 Crapo
**ANDREWS & PIERCE INC (Est 1923) trucking and motor transportation 506 Middle tel 8-5805 office tel 4-4714 48 Lindsay pres-treas Ernest W Pierce see top lines**
Andrian Ida wid Arthur waitress h55 Summer (5A)
Andriol John emp Palisade Cafe r140 James
Angelini Ciro lab h2 Wall
Angell William P prop New England Shell Fish Co res inq 1 Homer's Wharf
Angelo Antone M (Philomena P) h100 Bonney
" Edward J clk First Nat Bank of NB r70 Mosher
" Frank (Lucy) r20 Roosevelt
" Frank (Lucy) h21 Margin
" Frank (Mary) h85 Hemlock
" George (Mary) emp NB Creamery r59 Crapo
" George mill opr r70 Mosher
" Irene P clk Mercer Bros r70 Mosher
" Judy (Mrs William) mill opr h24 Juniper
" Madeline Mrs h64 Bay Village
" Margaret (Mrs Peter M) mill opr h33 Swift
" Mary (Mrs Frank) mill opr h85 Hemlock
" Mathew (Elvira) clk h70 Mosher
" Peter (Margaret) lab NB Water Dept h33 Swift
" William (Judy) emp Gosnold Mills h24 Juniper
Angelo's Barber Shop Angelo Delia prop 1732 Purchase
Angers Beverly A (Mrs Gerard M) lab tech FCM r460 Court
" Elise M wid Pierre h192 Collette
" Eva I wid Adelard h11 Ashley
" Florina wid J Ovila h81 Walden
" Gerard M (Beverly A) emp Palmer Scott r460 Court
" Honore J (Eva) opr h6 McGurk
" Joseph A opr h22 Edna
" Violet M r22 Edna
Angiers Albertina Mrs dom h82 Phillips av
" Rose emp ACorp r82 Phillips av
Anicito John r75 Grinnell
Animal Rescue League of N B Elliot E Grew supt 36 Hillman
Ann's Beauty Shoppe Mrs Annie Ponte prop 1531 Acushnet av
" Dress Shops Hyman Epstein prop 1439 Acushnet av and 1046-1048 S Water
Anna's Beauty Shoppe Anna M Harrington prop 682 Cottage

**DAHILL COMPANY**
TEL. 3-3786 1886 PURCHASE ST.
Heavy Duty Cleaners, Soaps Powders, Paints, Sanitary Chemicals, Cleaning Equipment
**Daco Products**

Annable Lillian Mrs nurse St Luke's Hosp h74 Mill (3)
Annaheim Catherine wid Ferdinand h178 Phillips av
" Ferdinand H lab r43 Adams
" Ferdinand Jr (Alice E) foreman CSCo h43 Adams
" Vincent L student r43 Adams
Anness Mary wid Arthur J h1 Austin ct
Ansay Arthur (Louise) mill opr h45 Washburn
" John mill wkr r47 Washburn
Anselmo Albert C (Caroline) painter h52 Valentine
" Anthony G Mabel) slsm h52 Valentine
Antaya Edgar G (Jessie) cleaner r124 Hope
" Henry mill opr r228 Eugenia
" Joseph (Amanda) painter h124 Hope
" Laurent D supply clk h25 Felton
" Leose A mill opr r112 Hope
" Lester r21 Reynolds
" Louis B (Grace) lab h201 Blackmer
" Magloire (Mary) h1045 County
" Pierre D (Mary L) h228 Eugenia
" Wilfred J (Rella) retired h21 Reynolds
Antecki Stanley mill opr r1166 Acushnet av
Anthony A J Funeral Home Antone J Anthony prop 169 County
" Adam (Adella) emp ACorp h306 Harwich
" Antone J (Lillian R) prop A J Anthony Funeral Home h169 County
" Bernice student r81 Willard
" Charles bartender r276 Davis
" Clarence J mill opr r14 Salisbury
" Dorothy (Mrs Mark Jr) prop Dot's Variety r448 Sawyer
**ANTHONY E & SONS INC publishers Standard Times 2 Market c Pleasant tel 5-7411 see p 20**
" Edith D wid Merrill h228 Hawthorn
" Eileen A sten Humphrey & Covill r193 Division
" Eva wid John h195 Rockland
" Francis J (Mary) h32 Thompson
" Frederick W (Mary E) emp Palmer & Scott h8 Rodney
" Frederick W (Mary V) gen foreman NB Water Dept h193 Division
" Gerald R (Anna) foreman h82 Highland
" Grace Peirce Mrs lib NB Bar Assn Library h413 County (8)
**ANTHONY JOHN park commissioner r276 Davis**
" Joseph L USN r193 Division
" Joseph P (Vyolda M) bartender Lane Tavern h223 Park
" Laura M Mrs winder r212 Nash rd
" Leonora G r14 Salisbury
" Louis E (Beatrice G) elec h81 Willard
" Louis E Jr student r81 Willard
" Luther elec r185 Ryan
" Manuel L (Sylvinia P) tech 101 Page h185 Ryan
" Marion T Mrs r279 Shaw
" Mark Jr (Dorothy) prop Variety Store h448 Sawyer
" Mary emp MTD h87 Briggs
" Mary wid John J h14 Salisbury
" Mary H r379 Arnold
" Peter retired h379 Arnold
" Polly wid William h77 Dartmouth
" Raymond J asst undertaker r14 Salisbury
" Sarah H wid Chas E h371 Chancery
" Vyola M (Mrs Joseph P) clk A Schulte h223 Park
**ANTHONY WILLIAM F asst treas Clear'oc Co Inc r383 Clinton**
" William S (Grace R) (Anthony & Anthony) h3 Irving
" & Anthony (William S and Mrs Grace Anthony) real estate 3 Irving
Antil Cecile M emp ACorp r74 Reynolds
" Edward J (Fleur-ange) prop Eddie's Beauty Salon h79 Clark
" Joseph V (Claire) emp APCo h79 Clark
" Lorraine R emp FMills r74 Reynolds
" Therese C emp JIPInc r74 Reynolds
Anxties Murray pres-treas Majestic Weaving Co Inc 671 Belleville av res NY City
Antleto Jack (Louise) taxi driver h116 Pleasant
Anton Edwin (Helen) emp City Window Cleaning Co h138 Hillman
Antone A Milton (Winifred G) chief clk Belleville Warehouse h64 Chestnut SD
" Arthur (Elaine Y) bartender h337 Middle
" Jack (Gloria) mill opr h43 King
" Joseph variety 523 Purchase h do
" Joseph (Mary) emp GMCorp h192 Division
" Luiz mgr A Voz de Portugal Corp h13 Austin
" Mary Mrs h862 First
Antoinetta Emile (Mary) emp RC&BInc h12 Wall
" John (Mary) copper wkr h881 County
Antoniewicz Boleslaw fireman NBFD h322 Nash rd
" Joseph (Janina) mech h306 Harwick
Antonio Adam r84 Whitman
" Adorica wid Manuel A r504 S Second
" Anna wid Peter h243 S Front
" Augusta mill opr h504 S Second
" John (Mary) mill opr h84 Whitman
Antonoulis Charles N (Athena) retired h75 Bellevue
Antonsen Ralph (Rita) emp CDECorp h494 Coggeshall
Antosch Alfred Jr r96 Church
" Sigfred student r96 Church
Antoune Alexander emp Dawson's Brewery r155 Holly
" Anna emp Colonial Textile Co r155 Holly
" Beatrice mill opr r155 Holly
" George (Bessie N) mill opr h155 Holly
" Stanley G (Dorothy) r145 Apponegansett
Antunes Carolina wid Louis h309 S Second
" Emelia wid Antone h251 Purchase
" Gertrude mill wkr r251 Purchase
" John (Dolores) loom fixer h164 Query
" John (Mary) factory wkr h99 Nelson
" Lena F Mrs dom r374 Middle
" Luiz (May S) h13 Austin

The Sign of Hope

When making your Will, may we suggest that you remember the "New Bedford Salvation Army Endowment Fund." Full information Direct or through Legal Advisor.
Executive Office, 619 Purchase St. PHONE 2-0902

We Serve Without Regard to Race, Creed or Color

Antunes Manuel (Louise) variety 213 Acushnet av h do
" Samuel (Clementina) mill opr h54 Phillips av
Anuszczyk Edward (Joanna) lab NB Water Dept res Lakeville
" Stanley eng r420 Hersom
Anuszsyzk Stanley eng r420 Hersom
Appleby Robert (Irene) emp APCorp h344 Oliver
**APPLEBY THEODORE F (Anna M) (Olson & Appleby) res North Dartmouth**
Appling Russell mgr Stokley Bros & Co res Carver
April Eugene h151 David
" Gilberto clk Ann's Dress Shop r151 David
" Mary A r151 David
Aspden Theresa M emp Flood's Ins Agcy r53 Ruth
Aguiar Helen wid Annabel h84 Nye
Aque Antonia (Mrs Leo S) clk R&P Dress Shop h91 Tremont
" Leo S (Antonia) patrolman NBPD h91 Tremont
Arabasz Walter (Genowefa) grocer 967 Acushnet av h208 Cedar Grove
Aralasz Joseph (Blanche) lab h293 Collette
Araujo Frank (Hilda) opr h26 Cleveland
" Helen (Mrs Joseph) h36 Division
" Joseph (Helen) h36 Division
Arata Helen F Mrs nurse 474 County r do
Araujo Alice opr r15 Warren
" Alice r118 S Sixth
" Americo barber r16 Independent
" Anton (Laura C) carp h153 Acushnet av
" Antone (Mary) opr h15 Warren
" Constance mill worker r24 Mosher
" Deolinda emp APCorp r669 First
" Fernandes emp GMCorp h24 County
" Florence opr r24 Mosher
" Florence Mrs r201 Blackmer
" Francisco J lab r173 Acushnet av
" Frank r66 Grinnell
" Frank (Delphina) emp NMills h669 First
" Frank (Altina) weaver h24 Mosher
" George F (Doris) emp Nash Reclaiming Corp h666 First
" Gervasio L A (Rose) mill opr h63 Collette
" Gilbert lab r669 First
" Hazel r10 Harmony
" Irene clk r15 Warren
" Jessie wid Joseph r80 Norman
" John mill opr r1166 Acushnet av
" John emp HMfgCo r399 First
" John (Rose) weaver Kilburn Mills h49 Valentine
" John clk Ry Express Agency r15 Warren
" John L (Lydia) lab h196 Bay Village
" Jose (Augusta) opr h1024 Tacoma
" Joseph r76 Grinnell
" Joseph (Anna S) emp Naushon Mills h75 Emma
" Joseph (Mary) carder h66 Grinnell
" Joseph (Julia) emp H Falk & Co h118 S Sixth
" Joseph D (Aurora) barber shop 55 Rivet h16 Independent
" Julio (Paldina) h61 Howland
" Julio emp 21 Pine r24 County
" Lillian clk r66 Grinnell
" Luciano (Ernestina) fisherman h10 Nelson
" Luciano (Olive) mill opr h rear 32 Acushnet av
" Manuel r rear 32 Acushnet av
" Mario r118 S Sixth
" Mary emp ACorp r66 Grinnell
" Mary A emp Kilburn r24 County
" Mary E Mrs opr h57 Winsor
" Palmeda mill opr r28 St Johns SD
" Peter r66 Grinnell
" Rose Mrs r114 South
" Roy emp GFCorp r118 S Sixth
" —see Arujo
Arbec A Rene (Noella) driver h98 Howard av
" Joseph D (Corinne) foreman C F Wing Co h94 Howard av
" Noella (Mrs A Rene) bkpr N Mill h9 Howard av
Arbogast Mae emp ACorp r184 Phillip av
Arcade Building 1055-1097 Acushnet av
" Confectionery Nicholas Karras prop 1091 Acushnet av
" Studio Joseph D Ferreira prop photographers 1089 Acushnet av
Arcand Irene C emp NMills h167 Wood
" Rose B drawing in N Mills r167 Wood
Archambault Adelard G emp GFCorp r19 Warren
" Alfred (Mary C) emp HMfgCo h803 First
" Alfd (Robertine) mill opr h275 N Front
" Anna Mrs h23 Covell
" Arthur H (Antoinette E) dentist 1946 Acushnet av h76 Duncan
" Arthur R leather wkr r23 Covell
Edgar (Emilia) mech h150 Hathaway
" Edward musician r7 Salisbury
" George E USA r150 Hathaway
" Janet beautician r1356 Acushnet av
" Janet C asst opr room supvr St Lukes Hosp r76 Duncan
" Mary A wid George h19 Warren
" Raymond E emp Fulton Supply Co r150 Hathaway
" Roland r275 N Front
Archer Clifton J mech r2135 Acushnet av
" James W (Elizabeth) emp HMfgCo h470 Union
" Jessie F Mrs r56 Rotch
" Thomas C (Arline) emp NBG&ELCo h14 McGurk
Archibald Charles E h327 County (10)
" Charles W (Lillian) h70 Willow
" John J (Ruth H) mech 4 Popes Island h29 Court
" Margaret C cook 428 County r do
Archie's Fruit Store Archie Holland prop 1028 S Water
" Garage Archie Israel prop 349 S Second
" Transportation Co Archie Israel prop 349 S Second and 64 Carroll

GULF HILL DAIRY CERTIFIED MILK
ICE CREAM and DAIRY PRODUCTS So. Dartmouth Tel. 8-5888

Arcouette Raoul R (Diana E) 2d hd h190 Eugenia
" Rose E (Mrs Rudolph) mill opr h163 Query
" Rudolph (Rose E) 3d hd h163 Query
Arden Gladys L J clk NB Storage Warehouse Co r83 Bedford
" Lena K tchr I W Benjamin sch h83 Bedford
Ardis Alex (Elsie) h110 Adams
" Richard (Mathilda) opr h640 Summer
Areia John (Louise) emp NB Rayon Co h88 Earle
" Louise (Mrs John) mill opr h88 Earle
" Maria Mrs mill opr h48 Edward
Arendt Casimir clk r291 N Front
" Francis C (Celia) police reserve and prop Nash Liquor Store h210 Brook
" Walter (Katherine) h291 N Front
Ares Adrien L roofer r15 Nye
" Moise (Lea) h15 Nye
Arey Clarence W (Mary A) supvr music pub schools h182 Brownell
" —see Airey
Argent Dorina mill opr r152 William
Arguin Joseph N (Eva) (Arguin Press) res Acushnet
" Laurette (Mrs Theophile) mill opr h33 Carlisle
" Lucien O (Jeanne B) opr h129 Princeton
" Press (Theophile and Joseph Arguin) 115 Query
" Theophile (Laurette) (Arguin Press) h33 Carlisle
Argyros James M (Georgianna) USA r15 Hickory
Ariagno Arnold opr r35 Penniman
" John (Dorothy) emp RCBCorp h61 Lexington
Arista Sportswear Inc Michael Silberfein mgr clothing mfrs 74 Kilburn
Arizona Tailor Shop Manuel F Medeiros prop 958 S Water
Arkeekee Albert clk r1491 Purchase
Armand's Barber Shop Armand J Bouthillette prop 927½ Brock av
" Red & White Market Armand Vermette Jr prop 972 Kempton
" Variety Armand Bergeron prop 201 Ashley blvd
Armando Mary E wid John h16 Clay
" Walter R (Mary E) cook NB Hotel r16 Clay
Armanetti Angelina wid John h347 North
**ARMANETTI ANTHONY L (Amelia) asst mgr Public Market and chr Bd of Registrar of Voters h277 Hillman**
" Charles J (Azubah F) capt NBFD h68 Caroline
Armas Orlando F (Ida R) emp RC&BInc h 1787 Rodney French blvd
Armitage Agnes L wid William D h46 Ryan
" James H (Doris E) emp JIPInc r46 Ryan
" Lucy wid William h316 Summer
" Thomas r34 Sherman
Armonde Barbara C student St Luke's Hosp r407 Allen
" John R (Ellen F) molder h407 Allen
" Margaret student St Luke's Hosp r407 Allen
Armour & Co Russell F Macomber mgr whol meats 99 Front
Arms John (Lucy) mill opr h874 County
Armstrong Anne r594 Coggeshall
" Catherine E wid John A h598 Cottage
" Clara L bkpr Wright & Taber r9 Warwick
" Edward C (Edna) mech h85 Austin
" Emma wid Joseph h9 Warwick
" George W (Ethel B) organist at Martin's Episcopal Church h9 Warwick
" John J bartender h537 Summer
" Martha Mrs h228 Mill
" Mary h594 Coggeshall
" Mary A mill opr r537 Summer
" Mildred P r537 Summer
" William H (Helen) emp Mullins Fish Co r537 Summer
Army & Navy Tavern Adam Grudzien prop 858 Brock av
" Store Milton W Marks prop 67 William
Arnaldo Joseph h49 Acushnet av
" Mary Mrs r49 Acushnet av
**ARNESON CARL (Grace) asst treas mgr Cox Paint & Wallpaper Store Inc r378 Bedford**
Arnett Edward R (Mary J) carrier PO h406 Rodney French blvd
**ARNETT REXFORD R (Ann S) mgr Goodyear Service Stores res 1192 Main Acushnet**
" Robert acct Kenneth T Gammons & Co r 406 Rodney French blvd
" —see Arnot
Arnold Albert T r1151 Rodney French blvd
" Ida (Mrs Nathaniel) clk 404 Kempton h 279 Elm
" Isabel wid Cyrus h171 Elm
" Nathaniel (Ida) h279 Elm
" Stephen B prop Arnold's Pharmacy h30 Collins
" St Tailor Shop Alexander Yucht prop 186 Arnold
Arnold's Pharmacy Stephen B Arnold prop druggists 377 Cedar
Arnott— see Arnett
Aronsky Jay slsm h193 Walnut (5)
Arpagaus John M butler 95 Hawthorn rdo
Arpin Muriel emp ACorp r126 Tinkham
" Norman R (Helen) h126 Tinkham
" Peter r150 Nash rd
Arrington Eva D Mrs r509 Nash rd
" William H (Elsie) emp RC&BInc h507 Nash rd
**ARROW CORP roofers heating and ventilating 712 Acushnet av tel 3-8042 pres-gen mgr Edward J Meaney see p 73**
**ARROW MAPS see p 134**
" Sales Co Vincent Freitas prop Toys 117-121 Rivet
Arruda Adeline wid Augustino J mill wkr h123 Hemlock
" Albert (Louise) painter r12 Stowell

WHITE'S FARM DAIRY
SPECIAL MILK ENTIRELY FROM OUR OWN HERD
211 Middle Road ACUSHNET, MASS.
DIAL 3-4457

Arruda Alfred (Mercede) chauf Ry Exp Agcy h40 Lucas
" Alfred Jr emp FL Mfg Co r40 Lucas
" Alice emp JIPInc r444 Rockdale av
" Alice clk SR&Co r125 Earle
" Anna F emp COECorp r31 Morton ct
" Annie wid Frank h Box 320 Center SD
" Anthony (Madeline) prop Town End Te minal Taxi res Fn
" Anthony C (Celeste) pres-treas mgr Arruda's Package Store h106 Eugenia
" Anthony S (Philomena) lab h540 N Front
" Antone (Angelina) retired r49 Acushnet av
" Antone (Mary) emp GFCorp h20 Crapo
" Antone (Hilda) carp Greene & Wood Inc h126 Frederick
" Antone (Cordelia) mill opr h55 Delano
" Antone mill opr h33 Nelson
" Antone (Mary) emp Firestone Mill h46 Borden
" Antone farmer r Box 320 Center SD
" Antone Jr (Dorothy M) oppr Rogers Sylvia Auburtine h39 Stowell
" Antone Jr r46 Borden
" Antone A (Mary) patrolman NBPD h203 Rockland
" Antone A (Mary) mill wkr h63 Roosevelt
" Antone A (Palmeda X) emp Fisk Rubber Corp h85 Hemlock
" Antone B (Mary) mill opr h51 Jouvette
" Antone B (Georgelina) opr h11 Winsor
" Antone M (Dorothy J) truck driver h132 Maywood
" Antone P mech r434 Court
" Antone S (Virginia) grocer 314 Dartmouth h116 Swift
" Antone V pres-treas Salt Sea Fish Co Inc res ND
" Arthur emp Sunset Point r70 Acushnet av
" Arthur (Constance) lab h36 Division
" August F MTD&MCo h358 Orchard
" Augustine (Elsie) USA r101 Coffin av
" Augustine (Florida) farmer h26 Hall
" Beatrice mill opr r496 Bolton
" Belmar stitcher r1130 Cove rd
" Carlos (Mary A) emp PCorp h35 Thompson
" Cecelia P emp ACorp r434 Court
" Charles (Helen D) (Windsor Grill) r121 Eugenia
" Charles (Gilda) emp C F Wing Co h16 Briggs
" Charles (Mary) emp Nash Mills h125 Eugenia
" Charles Jr mill opr r52 Nelson
" Charles B (Mary) lab h52 Nelson
" Clarence (Alice) bus driver h10 Rogers SD
" Edmund USCG r291 Sawyer
" Edmund pres N B Creamery r676 Brook av
" Edmund (Rita) h22 Cleveland
" Edward (Caroline) truck driver r487 Allen
" Edward (Elsie) emp N B Creamery h61 Independent
" Eliza T Mrs h291 Sawyer
" Evangeline stitcher r20 Crapo
" Evelyn stitcher r319 Hemlock
" Everett chauf r26 Hall
" Frances student r502 First
" Francis (Viola) plumber h341 North
" Francisco (Julia) lab h79 Katherine
" Frank (Guilda) mill opr h23 Nelson
" Frank (Ace Photo Service) r52 Nelson
" Frank A opr rYMCA
" Frank A Jr emp Cherry & Co and (All Photo Service) r27 Fulton
" Gracia (Alice) mill opr h358 Orchard
" George (Hilda) clk r121 Bates
" George carp r27 Lexington
" George student r174 Norwell SD
" George clk Ted's Haberdashery r121 Bates
" George farmer r7 Kirby SD
" Geraldine emp town of Dartmouth r35 Russell Mills rd SD
" Gilbert (Louise) clk h92 Washington
" Gilbert fisherman h779 S Water
" Gilda P r1134 Court
" Gloria M emp FCM r214 Glennon
" Henry F (Mary E) chef Orchard Diner h 36 Belleville rd
" Henry F Jr emp N Mills r36 Belleville rd
" Henry S (Grace) tr driver h432 Allen
" Herbert (Alice) prop Bucky's Cafe h57 W Cove rd SD
" Hilda (Mrs George) emp Fish Mills r121 Bates
" Hilda emp MWSCo r502 First
" Inez mill opr r496 Bolton
" Irene emp JIPInc r214 Glennon
" Irene emp Monarch Clothing Co r1130 Cove rd
" Isabelle spooler tender r296 County
" James (Anna) mill wkr r49 Fair
" James (Amelia) h76 Katherine
" Jeremiah V (Mary) opr h22 Pauline
" Jesse (Josephine) driver Almeida's Bus Service h461 Bolton
" Jesse A (Felisbina M) emp GMCorp h174 Norwell SD
" Jessie Mrs r74 Perry SD
" John (Mary) mill opr h126 Bellville rd
" John mill opr r50 Salisbury
" John slsm r214 Glennon
" John emp FCorp r76 Katherine
" John (Clara) Variety 90 Pleasant h31 Crapo
" John emp HMfgCo r137 Acushnet av
" John emp GMCorp r81 Sagamore
" John (Mary ) h35 Russell Mill rd SD
" John (Helen) carp h27 Nelson
" John (Stella) emp Hemingway Bros Inter-Trucking Co h34 Stackhouse
" John (Mary) lab h31 Morton ct
" John S Jr (Albina) welder h100 Perry
" Joseph r214 Glennon
" Joseph h28 Hall
" Joseph (Eva) painter h1114 Cheropee
" Joseph (Grace) emp G Mill r723 First
" Joseph farmer r7 Kirby SD
" Joseph (Emma) emp Nashawena Mills and guard Lincoln Pk h319 Hemlock

PARAGON STAMP WORKS
RUBBER STAMP MANUFACTURERS AND PRINTERS
Quick Service and Original Designs
678 Pleasant St. opp Post Office Tel. 6-8277

" Joseph emp Bettencourt Furn Co r49 Acushnet av
" Joseph (Lottie C) emp PCorp h502 First
" Joseph (Mary) opr h496 Bolton
" Joseph (Rose) opr h50 Salisbury
" Joseph (Emelia S) lab h421 First
" Joseph emp USRCo h6 Maiden La
" Josepn (Olive) h14 Valentine
" Joseph (Mary) h10 Bolton rd SD
" Joseph A (Louise) opr h115 Field
" Joseph (Frances) opr h72 Sagamore
" Joseph (Blanche) twister tender h9 Salisbury
" Joseph E (Anna) reeler tender r49 Fair
" Jos J (Mary) fruit peddler h103 Thompson
" Joseph S (Mary) mill opr h31 Sidney
" Joseph S (Mary) opr h125 Rockland
" Julie Ann student r85 Hemlock
" Laurentina wid Frank h7 Kirby SD
" Louis Jr r88 Jouvette
" Louis S (Rose M) spinner h88 Jouvette
" Louise (Mrs Albert) mill opr r12 Stowell
" Lucy h2 Water SD
" Luiz S opr GMCorp h45 Stephen
" M Agnes wid Joseph A h67 Stephen
" Mitelda wid John S h1022 Chaffee
" Manuel (Helen) opr h198 State
" Manuel C mill opr r141 Hemlock
" Manuel (Mary C) opr h29 South
" Manuel (Sylvanna) emp Nash Mills h125 Earle
" Manuel (Mary) painter Antone Pacheco h79 Katherine
" Manuel mill opr h50 Salisbury
" Manuel h296 County
" Manuel (Virginia) opr h96 Acushnet av
" Manuel (Fanny) lab h70 Acushnet av
" Manuel (Mary S) emp FRCorp h26 Norwell SD
" Manuel Jr (Lena) truck driver h4 W Bliss SD
" Manuel Jr mill opr r214 Glennon
" Manuel Jr mill opr r1130 Cove rd
" Manuel A (Mary) carp h444 Rockdale av
" Manuel A (Delinda) opr h1130 Cove rd
**ARRUDA MANUEL A (Mary) prop Park Cab h59 Crapo**
" Manuel A (Mary) opr h213 Rockland
" Manuel C Jr emp GFCorp r141 Hemlock
" Manuel P (Mary C) 3rd hand GMCorp h 434 Court
" Manuel P (Rosaria) weaver h79 Hemlock
" Manuel S retired h44 Babbitt
" Margaret P emp GMCorp r434 Court
" Marion Mrs mill opr h442 Bolton
" Mary wid Augustine J Jr emp Kilburn Mfg Co r174 Richards
" Mary h75 Acushnet av
" Mary emp NB News Co r46 Borden
" Mary r125 Eugenia
" Mary wid Manuel h214 Glennon
" Mary opr r27 Fulton
" Mary r55 Katherine
" Mary A Mrs h27 Fulton

GAS IS ECONOMICAL
SEE PAGE 18

" Maurice r125 Eugenia
" Melissa M emp JIPInc r214 Glennon
" Mildred emp Cherry & Co r70 Acushnet av
" Olga packer r31 Morton ct
" Olivia opr r35 Thompson
" Sylvina hskpr r174 Norwell SD
**ARRUDA TRUCKING Edmond Ellison mgr local and long distance trucking 60 First tel 2-5703**
" Umvalina Mrs r97 Purchase
" Wilhemina emp Pierce & Kilburn r1130 Cove rd
" William r36 Belleville rd
" William (Mary L) emp Royal Shoe Co r35 Hathaway
" William (Julia) truck driver h1 Sylvia ct
" William (Thelma) lab r20 Woodlawn
" William Jr emp CDECorp r20 Division
" William J (Yvonne) lab h20 Division
Arruda's Package Store Inc 266 Coggeshall pres-treas mgr Anthony C Arruda
Arsenault Abel J mill opr r8 Beetle
" Albert emp RC&BCo h13 Mitchell
" Alice spinner r335 Ashley blvd
" Armand (Rose) cabinet mkr h98 Covell
" Arthur J A Orderly 1151 Rodney French blvd r197 Ashley blvd
" Azada h1022 Acushnet av
" Azilda spinner r335 Ashley blvd
" Bertha waitress r171 Weld
" Edward h1650 Acushnet av
" Eleanor maid 407 Union r do
" Eugene r199 Deane
" Fred truck driver r293 N Front
" Gertrude Mrs emp F Mills h213 Bellevue
" Henry h201 Deane
" J Ferdinand (Rhea) optometrist 230 Union res South Dartmouth
" Jean B (Eva M) chauf r207 Mt Pleasant
" Joseph (Emily) emp FCM h8 Beetle
" Joseph A (Floris) emp ABC Appliance Co h1079 County
" Joseph P (Roseanna) mech Scarpitti Motors h197 Ashley blvd
" Juliette E r172 Emerson
" Laura emp NB Clothing Co r84 Covell
" Lorraine dom r84 Covell
" Lucien (Florette) millopr h199 Deane
" Lucienne emp ACorp r84 Covell
" Marguerite emp APCo r199 Deane
" Marie S Mrs r1079 County
" Priscilla buyer NBDGCo r314 Allen
" Rose nurse 71 Brooklawn r do

**HAWES ELECTRIC CO. Contractors**
592 PLEASANT ST. TEL. 8-5285
EVERYTHING ELECTRICAL **Appliances**

Arsenault Rose A wid Honore h428 Purchase
" Sylver (Delima) loom fixer h110 Cove
Arseneault Alice G stitcher r195 Davis
" Ander (Leonie) carp h325 N Front
" Beatrice M mill wkr r84 Covell
" Blanche D Mrs h195 Davis
" Emile J upholsterer r325 N Front
" Emilienne wid Emmanuel r97 Coffin av
" Ernest r235 N Front
" Gerard cook r325 N Front
" Joseph L emp APCo r84 Covell
" Lawrence mill opr r80 Eugenia
" Norman A r195 Davis
" Oscar (Yvonne) chauf h80 Eugenia
" Paul (Lora) mill opr h1411 Pleasant
" Romeo (Yvette) h35½ Lindin
" Vitaline wid Amedee h84 Covell
Art Studio Caroline Lipsky prop photos 1248 Acushnet av
**ARTCRAFT SIGN CO Maurice Poyant prop sign mfrs hardware paints and artists supplies 2812 Acushnet av**
Arthur Feank (Ada) emp Venetian Blind Co h4 Rodney
Arthur's Variety Arthur Desrochers prop 16 Bullard
Artiago Joseph B mason h7 Juniper
Artloom The Demetrius Papademetrius prop yarns 1364 Acushnet av
Art's Sandwich Shop Arthur G Perry prop 293 Dartmouth
Aruda—see Arruda
Arujo Frank mill opr r80 Lombard
" John F r80 Lombard
" Manuel S (Mary) opr h80 Lombard
" —see Araujo
Arvanites Antonio (Alice P) mill opr h379 Coggeshall
" Peter (Florence) h379 Coggeshall
" Peter Jr r379 Coggeshall
Arvisais Alfred O (Leone) foreman h1415 Acushnet av
" Alfred O Jr mach r1415 Acushnet av
" Edward (Bertha) h171 Deane
" Eugune carp r1415 Acushnet av
" John r171 Deane
" Lorraine L opr r1415 Acushnet av
Asal Max (Leah) caretaker German Club h14 Adams
Asckoff John J (Anne) mgr Roosevelt Apts and (Jay Lewis Co) and (L R Siss Co)h 415 County (410)
Ashcroft John retired h39 Query
Ashe Augustine A (Marie A) 3d hd h25 McGurk
" June student r25 McGurk
" Rose Mary mill opr r25 McGurk
Ashley Alice r309 Maple
" Allen C (Ida M) emp UStRyCo h314 Court
" Allen C Jr (Eleanor) h99 Willis
" Allena W Mrs r1187 Pleasant
" Annie wid William G r161 Maxfield
" Blvd Shoe Repair Frank Teixeira prop 471 Ashley blvd
" Calvin L (Minnie C) acct 105 William (45) h307 Maple
**ASHLEY CHARLES S & SONS INC (Est 1910) insurance 11-13 N Sixth tel 7-9411 pres Hannah Ashley Greeley, treas John S Ashley mgr Harry C Tripp see back cover and top lines**
**ASHLEY CLIFFORD H (Myrilla) supt Nonquitt Mills h21 James**
" Clifton F (Olive K L) clk MTD&MCo h 157 Maxfield
" Damon mach r1187 Pleasant
" Doris G rmp Standard Times r164 Ash
" Edmund D emp MTDCo h342 Cottage
" Edward C (Jennie) lab h134 Bismark
" Edward S (Emela P) asst gen mgr Revere Copper & Brass Inc res 33 Elm SD
" Elizabeth T wid Fredk M emp CDECorp h82 Chancery
" Ellaphine r93 State
" Frederick W (Elva J) sta fireman N B Water dept res Freetown Middleboro rd
" George L (Dora A) clk Stop & Shop h64 Ash
" Grace W Mrs sten Welfare Dept 222 Union r112 North
" Harriet bkpr r307 Maple
" Helen L prin John B De Valles School res Acushnet
" James M (Mary) h9 Mill rd
**ASHLEY JOHN S (Anne J) pres-gen mgr Hathaway Oil Co Inc treas Charles S Ashley & Sons Inc h1 Highpoint South Dartmouth**
" Jonathan A (Martha) sta fireman N B Water dept res Freetown Middleboro rd
" Kenneth V (Ethel E) acct 105 William (45) SD
" Laura r286 Cedar
" Leon r1151 Rodney French Blvd
" Mary E Mrs h869 Brock av
" Milton E (Grace H) civ eng Water Dept h4060 Acushnet av
" Milton I (Veronica) finisher h100 Pierce
" Nettie J wid Arthur S h345 Union(4)
" Park 334 Rivet
" Park Shoe Store John D Medeiros prop 343 Rivet
" Park Tailor Shop John Rodrigues prop 321 Rivet
" Roberta S wid Eugene h248 County
" Rose A Mrs h830 Pleasant
" Susan B wid Millard r3925 Acushnet av
" Wallace U (Ethyl M) h177 Elm
" Wilfred H (Edith) box mkr h76 Adams
" William A (Elizabeth F) carp h53 Lake
" William C (Tekla J) h131 Tallman
Ashton Charles (Cora E) emp QMill h12 Cove
" Charles E (Sophie M) printer Standard Times Mercury h75 Lindsey
" Charles Jr (Evelyn) emp Palmer Scott & Co h12 Cove
" Doris emp H Mfg Co r12 Cove
" Dorothy h13 Mill rd
" Dorothy Mrs r13 Mill rd

OREGON DYEHOUSE, Inc. FAMILY FINISH AND SHIRTS
CLEANSERS, DYERS, LAUNDERERS Tel. 6-8515—3-4956

" Eliza wid James h1811 Rodney French blvd
" Frederick r1811 Rodney French blvd
" Henry H painter's hlpr r75 Lindsey
" James W (Mabel) r19 Roosevelt
" John O (Leona M) chauf h809 Hathaway rd
" Llewellyn (Dorothy) h19 Roosevelt
" Samuel (Barbara) emp UStRyCo h113 Tallman
" Sophie wid Herbert r75 Lindsey
" Walter (Mary E) stock clk C F Wing Co h89 Presidential
Ashworth Arthur (Emilie) wvr h229 Brook
" Beatrice r229 Brook
" Bruce H student r2529 Acushnet av
" Dana S student r2529 Acushnet av
" Dorothy emp NET&TCo r252 Belleville rd
" Edwin P (Clara) rec teller NB Five Cent Savings Bank r15 Brownell
" Evelyn r28 Mott
" Everett J (Elizabeth) fireman h242 Church
" Floyd L USA r215 Hersom
" Fred (Casmira) mill opr r102 Beetle
" Frederick W (Marjorie F) emp Palmer Scott h65 DeWolf
" Harold F (Helen L) clk Wamsutta Mills r26 Ashland pl
" James (Ann) loom fixer h252 Belleville rd
" James (Caroline) motorman UStRy h606 Cottage
" James E (Alice) mach h321 Wood
" John h1450 Plainville rd
" John (Dorothy) loom fixer h26 Mott
" John Jr r26 Mott
" John E (Dorothy L) motorman UStRy h1172 Plainville rd
" Kenneth USA r229 Brook
" Lillie wid William h49 Mosher
" Lilly B wid John R h128 Shawmut av
" Philip M state trooper r2529 Acushnet av
" Vivian B artist r15 Brownell
" William opr h28 Mott
" William A (Harriet A) opr h30 Nash rd
Askenas Joseph (Sylvia J) foreman ACorp h 42 Cottage
Aspden Alfred (Patience E) emp MTD&MCo h388 Allen
" Dorothy P emp Sassaquin Sanatorium r 318 Ashley blvd
" Frederick (Annie) wvr Pierce Mill h53 Ruth
" Frederick (Isabella) emp NMills h318 Ashley blvd
" James emp MtD&MCo h62 Willard
" James W (Antoinette) emp CSCo r62 Willard
" Mildred I r318 Ashley blvd
" P Emma (Mrs Alfred) electric needle specialist 388 Allen h do
" Thomas r1283 Purchase
" Walter (Ezira) steam fitter h54 Willard
" William emp Simon's Supply Co r53 Ruth
Aspin Alice wid George h72 Dudley
" Alice r157 Butler
" Benj (Florence) wvr h254 Nash rd
" Betsy wvr NB Cotton Mill r148 Apponegansett
" Edward (Elizabeth) draft clk NB Five Cent Savings Bank h85 Fern
" Edward (Ada) loom fixer Gosnold Mill h 51 Butler
" Elizabeth wvr NB Cotton Mill r148 Apponegansett
" Florence (Mrs Benjamin) emp WMills h 245 Nash rd
" George W (Jane A) h347 County
" George W Jr r347 County
" Harold r 148 Apponegansett
" Henry (Isabella) h148 Apponegansett
" James (Agnes) drafteman h947 Terry la
" Matilda wid John J h137 Butler
" Sarah wid George h64 Division
" Sarah E sewer Gosnold Mill r51 Butler
Asquino Antonio (Irene) carp h371 Cedar
" Donado (Alice) opr h71 Peckham
" Gerard (Rosina) h84 Linden
" Michael (Doris) r84 Linden
Asselin Alfred O (Ann) retired h28 Holly
" Armand A (Jeanne) opr h345 Earle
" Evelyn emp NMill r64 Duncan
" Howard (Alice) h1853 Acushnet av
" Ida opr h64 Duncan
" Louise r64 Duncan
Asser Elias (Esther) pres Pierce Garment Co Inc h596 County
Assif Thomas (Elonia) emp NMills h120 Cedar Grove
Associated Transport Inc Raymond Sykes mgr 147 Nye
Association Protective Union Madeirian 1428 Acushnet av (12)
Astin Annie Mrs h126 Princeton
" Frederic G (Pauline L) slsm Hood Co r24 Pinette
" —see Austin
Astley Arthur (Elizabeth) clk h267 Wild
" Edith M prin Thompson St Sch and prin I W Benjamin Sch r51 Norman
" Elizabeth emp YWCA res inq do
" John C retired h51 Norman
" Mary E Mrs opr h598 Brock av
" Richard (Annie) twister PCorp h227 Brook
" Robert bartender 578 Brock av r84 Rodney
" Robert Jr opr r598 Brock av
" Suzanne Mrs weaver h245 Central av
" William Jr (Henrietta) loom fixer h14 Ball
Astor Shop Frank M Martin mgr women's wear 989 S Water
Ataman Theo (Telfila) opr h316 Tinkham
Atchison Anne E clk Wam Mills r15 Tilton
" Charles M student r15 Tilton
" Ellen M emp Reg of Motor Vehicles h415 County (304)
" Hannah E wid Charles M tchr Thomas R Rodman Sch r52 Locust
" Mark D student r15 Tilton

**GEORGE P. WILLIAMS CONTRACTOR and BUILDER**

**272 Russells Mills Road Telephone Shop 2-2176, Office 2-2233 So. Dartmouth**

Atchison William B (Mary Z) hearings officer Registry of Motor Vehicles h15 Tilton
" William B Jr USN r15 Tilton
Athaide Andre M (Mary L) carp h64 Frank
" Edmond (Victoria) emp BFCorp r12 W Cove rd SD
" Elaine M clk NBDGCo r301 Rockdale av
" George r64 Frank
Athayde Etelvina Mrs wvr h124 Rivet
Athearn Clifford r28 Howard
" W Edward (Frances M) teller First Nat Bank of NB h35 Willis
Athens Bakery Louis Xifaras prop 274 Coggeshall
Atherton Betsy wid John W h607 Summer
" Meda mill opr r607 Summer
Athouguia Antone A J (Mary) m op h261 Rivet
" Antone Jr lab r261 Rivet
Athridge Louis O mill opr r130 Deane
Atkinson Alonzo (Edith L) fisherman h77 Thomas
" Dorothy M student r77 Thomas
" Elizabeth J student r77 Thomas
" Heaton (Elizabeth E) h132 Aquidneck
" Herbert (Mary A) WW Craftsman NB Water Dept h26 Maitland
" Hope asst mgr Lumbard Shop r413 Clinton
" Ruth S clk ADCo r413 Clinton
" Thomas (Nancy) lab h11 Viall
" Walter T (Helen S) mgr Stop & Shop 113 h37 Lake
" Walter W (Hazel P) emp NBG&ELCo h413 Clinton
Atlantic Carton Corporation of Delaware 38 Prospect pres-treas Walter E Turner clerk Robert H Koehler mgr Harold J O'Brien, plant supt Arthur Lowe
" Fishermans Union sec-treas Patrick McHugh 25½ William
" Hotel James Mutch prop 920 Purchase
" Mfg Co William Forrest supt rayon mfrs 1357 Rodney French blvd
" Refining Co b plant Shawmut av byd RR
" Restaurant (Stephen S Johnson and Anastasios Haggis) Theron S Johnson mgr 918-922 Purchase
" Soda Fountain Equipment Co Floyd Miller prop 734 Brock av
" & Pacific Tea Co J Leonard Robillard mgr 1039 Acushnet av, Wilfred E Potvin mgr 1239 do, Arthur Coderre mgr 1502 Acushnet av Leonard J Entwistle mgr 2173 do Edmund A Houston mgr 199 Austin, Christopher Calvert mgr 1090 S Water, Winthrop S Baker mgr 46 Parker, Albert L Luckraft mgr 984 Purchase, Clayton Taylor Jr mgr 184 Arnold
Atlas Auto Body Co (Arthur Ferreira and Albertino Condez) 50 Nye
**ATLAS AWNING CO Irving H Valliere prop awnings for home and store tel 2-5848 1904 Acushnet av see p 91**
Atomic Variety Market Manuel G Silva prop 147 Dartmouth
Attallah Emily A clk r1232 Pleasant
" Florence emp ACorp r1232 Pleasant
" George truck driver r1232 Pleasant
" Joseph (Matilda) dry goods 80 S Second h1232 Pleasant
Attaquin Alice dom r57 Beetle
Attryade Louis (Lydia) opr h434 S Second
Attwood Lillian wid William shoe wkr h35 Deane
Atwood Barbara E tchr NJHS h413 County
" C Grafton (Doris S) telegraph opr 20 Market h585 Union
" Donald B emp Boston r57 Jenney
" George H (Sarah A) photo engraver Fall River h139 Clinton
" George T (Fannie) 3rd hd N Mills h19 Viall
" Raymond M r57 Jenney
" Russell emp CDECorp r19 Viall
" Violet M bkpr Modern Supply Co r57 Jenney
" William T sheet metal wkr 688 Kempton h57 Jenney
" William W retired r72 Spruce
Aube Blanche L Mrs dom h111 Tallman
" —see Abie
Aubert Mary Louise r359 Summer
Aubertin Joseph F h96 Mt Pleasant
" Lena r359 Summer
" Norman F (Helen D) (Rogers-Sylvia-Aubertine) and undertaker 29 Allen h763 Dartmouth SD
Aubin Armanda wid George E h34 Reynolds
" George (Mary P) carp h74 Reynolds
" Hylas R (Alma) emp NB Fish Co h31 Clark
" Melvine R (Yvonne) h943 County
" Yvonne T (Mrs Melvin R) emp CTMfgCo h943 County
Aubut Alfred USA r895 Brock av
" Alphege (Loretta A) opr H Mfg Co h895 Brock av
" Cedea wvr r63 Buttonwood rd SD
" Doris emp GMCorp r63 Buttonwood rd SD
" Gertrude r895 Brock av
" Henry (Noella) slsm h1 Stapleton
" Joseph (Jean) loom fixer h39 Thompson
" Napoleon (Azilda)loom fixer h63 Buttonwood rd SD
" Raoul r63 Buttonwood rd SD
" Romeo J (Bella) loom fixer h29 Puritan SD
" Wilfrid (Helen) slsm h96 Ellen
Auclair Aldea wid Amedee h320 Davis
" Alice emp JIP Inc r211 Hathaway
" Dorothy h135 Phillips av
" Ephraim (Helen) blacksmith r211 Hathaway
" Irene emp H Mills r320 Davis
" Joseph clk r211 Hathaway
" Norman helper r320 Davis
" Philip (Eva A) boat bldr Fn h150 Nash rd
Aucoin Andrew emp Wamsutta Mills r289 Ashley

**Chas. S. Ashley & Sons, Inc.**
**Insurance** TEL. 7-9411 11 N. SIXTH ST.

" Andrew Jr lab r314 N Front
" Mary Mrs h314 N Front
Audette A A & Son Arthur A Audette prop real estate and ins 870 Acushnet av
" Adelard (Nettie S) opr h1370 Acushnet av
" Agnes wid Ulric r139 Hatch
" Albert (Louise) emp Freedman Shoe Co h203 Eugenia
" Albert L (Antoinette D) fireman NBFD h193 Cedar
" Aldege clk NB Hotel r do (205)
" Alma Mrs h293 N Front
" Armand (Marie R) emp J C Rhodes Co h62 Deane
" Arthur A (Clara) prop A A Audette & Son and (Weld Sq Hardware Co) h60 Sutton
" Delphis (Ida) retired h325 Belleville av
" Donat A H (Isola) wvr h1463 Morton av
" Donat D (Florida M) painter h256 Chancery
" Edeas (Olive) emp N Mills h46 Fielding
" Edith R Mrs h153 Maxfield
" Emma wid Abraham r272 Eugenia
" Gerard emp APCo r124 Nye
" Gertrude beautician r130 Hadley
" Hazel E fish cutter r153 Maxfield
" Henry (Rita) h352 N Front
" Jean Paul A student r193 Cedar
" Jenny emp NB Hotel res Fn
" Julian U (Jeanne) emp MTD&MCo h5 Hazard ct
" Laurent J USA r46 Fielding
" Laurier clk APCo r340 Shaw
" Leo r340 Shaw
" Loretta I emp Kilburn Mill r98 Austin
" Marcelle R sec r193 Cedar
" Nelson A (Yvonne) driving instr h1415 Acushnet av
" Normand musician r203 Eugenia
" Onias prop Homlyke Bakery h458 Wood
" Philias (Celestine) retired h340 Shaw
" Philias W opr r340 Shaw
" Robert (Beatrice) emp Eldridge Co h99 Potomska
" Rodger mill wkr r1463 Morton av
" Roland C clk r1463 Morton av
" Romeo D h60 Sutton
" Rosa I emp JIPInc r98 Austin
" Rosilda wid Joseph h130 Hadley
" Silva (Ida) emp Wamsutta Mill h98 Austin
" Russell (Madeline) mill opr r584 Purchase
" Therese r124 Nye
" Uldaric (Mary L) h178 Deane
" Ulric A (Florida) mach h124 Nye
" Viola emp 359 Summer r do
" Wilfred prop Jerry's Service Station r293 N Front
" William (Rita) h10 Jean
Audickas Anna M Mrs beauty shop 54 Princeton h do
Audrzejewski Joseph Rev curate our Lady of Perpetual Help RC Church r235 N Front
Auerback Harry S C P A 227 Union 403 res inq do
Auffrey Albert (Jennie) mach h130 Princeton
" Archie (Yvonne) brick layer h242 Davis
" Joffre r242 Davis
" Mona clk r242 Davis
Auger Albany P (Rose A) finisher C F Wing Co h174 Hatch
" Aldeo A (Irene B) mill opr h85 Hillman
" Alice N (Mrs William) emp GMCorp h52 Buttonwood rd SD
" Ann opr r190 Division
**AUGER ASA (Georgianna) (Auger & Auger) h 47 Willis**
" Barthelemey (Antoinette) mill opr h50 Ellen
" Claudia spooler tender r190 Division
" Damase (Ida) wvr h190 Division
" Damase Jr (Margaret) wvr h203 Division
" Fernand Albany emp ACorp r174 Hatch
" Henry E (Ida B) cook h42 Ashley blvd
" Ida A wid George W h1151 Purchase
" Ida S Jr r190 Division
" Jean emp CDECorp r190 Division
" Jeanne stitcher r174 Hatch
" Joseph E (Filomena) slasher tender h190 Division
" Mary opr r190 Division
" Normand r52 Buttonwood rd SD
" Pauline student r721 County
" Rita emp CDECorp r190 Division
" Robert mill opr r85 Hillman
**AUGER ROLAND (Loretta) sealer weights and measures city h721 County**
**AUGER ULYSSE (Ide A) (Auger & Auger) sec-treas St Anne Credit Union, pres Security Credit Union h65 Dudley tel 2-2611**
" William E (Olive) carp h42 Ashley blvd
" William (Alice N) 2nd hd h52 Buttonwood rd SD
**AUGER & AUGER (Asa and Ulysse Auger) lawyers 20 Market (15) tel 7-9857**
August Arthur shipping clk r519 Nash rd
" Edward (Gloria) emp RC&BInc h156 Reynolds
" Frank (Madeline) mill opr h359 County
" John emp WMills r426 N Frost
" Joseph (Gloria) (Wonder Market) res Acushnet
" Madeline (Mrs Frank) emp C&Co h359 County
" Manuel speeder tender h519 Nash rd
Augusta Anna M h108 Swift
" John (Virginia) opr h12 Hyacinth
" John Jr (Fernanda) emp USRCorp h194 County
" Joseph mill opr r12 Hyacinth
" Louise Mrs mill opr h127 Belleville av
" Margaret laundry wkr h9 Cleveland
" Victor (Phoebe) emp FCM h299 S Front
Augustine Carilloto wid John P h305 S Second
" Edmond r191 Bonney
" Edward (Emily) mech h103 Acushnet av
" Frank (Julia) opr h191 Bonney

ESTATE THOMAS W. CROACHER
LUMBER—BUILDING MATERIALS
384 SO. WATER ST. Established 1872 Tel. 3-0742

Augustine Frank (Madeline) emp Aerovox Corp r428 Purchase
" Frank A (Agnes) mill opr h84 Sagamore
" George (Mary) mill opr h150 Blackmer
" George (Adeline) elec r1125 Phillips rd
" John h75 Grinnell
" John F (Mary A) lab NBG&ELCo h527 W Bedford
" Joseph (Janina) emp NB Air Port r84 Adams
" Joseph (Mary) mill opr h8 Rogers SD
" Joseph clk r84 Sagamore
" Joseph (Mary) truck driver h310 Harwich
" Joseph F warehouse man r14 Transit
" Manuel (Evelyn) prop Kelly's Ice and Oil h230 Rockdale av
" Manuel F (Barbara) mill opr h31 Dunbar
" Manuel F (Mary) emp Hathaway Mach Co r14 Transit
" William r84 Sagamore
Augusto Antonio (Rose A) bar tender h154 Cedar
" Constantino (Frances) opr h74 Sidney
" Fernando (Polycarpo & Augusto Co) h 400 First
" George musician r74 Sidney
" Joaquim (Maria P) h82 Potomska
Augustyn John emp FCM h16 Tallman
" Joseph T (Jane) foreman hanger crew NB Municipal Airport r84 Adams
" Stasia A wvr GMCorp r16 Tallman
" Thaddeus (Theresa) mech h311 N Front
" Walter (Antoinette) opr h239 Eugenia
Aulisio Christina emp APCo r8 Tilton
" David M (Mary) patrolman NBPD r693 Shawmut av
" George (Elizabeth) emp Rhode Island h47 Locust
" Joseph emp RC&B r8 Tilton
" Louise r8 Tilton
" Marino (Rose) shoe repair 302 Cedar h8 Tilton
Aumann Elizabeth wid Joseph h498 Coggeshall
" Joseph O (Elsie) eng h500 Coggeshall
" Leopold J (Julia) dairy wkr h498 Coggeshall
Aurelio Egydio P mill opr r9 Harmony
" John P (Georgianna) mill opr h9 Harmony
Auringer Raymond A (Mary A) cashier Met Life Ins Co h508 Cottage
" Raymond A Jr USA r508 Cottage
Aurora Bakery Joseph P Andrade Goes prop 103 County
Auvenrogge Edmund emp HMfgCo r1057 S Water
Austin Amelia F h46 Hunter
" Edward A (Ethel) mach h238 Collette
" Edward A Jr USA r238 Collette
" Emma C h512 Kempton
" Gertrude Mrs mill opr r70 Independent
" Margaret M emp Michael C Austin Inc r649 County
" Mary r15 Ruth
" Michael C (Helen E) pres-treas Michael C Austin Inc h654 County
" Michael C Inc funeral directors 549 County pres-treas Michael C Austin
" —see Astin
Austino Domenica (Mrs Peter) emp Guisti Baking Co h5 Seneca
" Madeline wid Carl h1438 Pleasant
" Peter (Domenica) emp RC&BInc h5 Seneca
Auto Electric Service Inc 25 High pres-treas-mgr Romeo J St Marie
" Laundry Inc 41 High pres-treas Lewis Jones, clk Mrs Shirley Jones
**AUTO SELLING & SUPPLY CO William C Tanner mgr agents of Buick cars sales and service Fairhaven Bridge 4 Popes Island tel 8-5281-2**
" Service Co Inc used cars 1816 Purchase pres Joseph Protami, treas Mrs Jennie Protami
" Top Shop Odoric E Nerbonne prop 1863-1871 Purchase
Autocar Sales & Service Co Oliver D Edwards mgr Howard Lucas ser mgr 95 S Water
Avelar Frances wid Joseph h46 W Cove rd SD
" Joaquim emp Gosnold Mill r46 W Cove rd SD
" John L (Alice E) foreman J C Rhodes & Co h51 Hussey
" Joseph shoe repairing 152 Dartmouth h do
" Louise A r48 Hussey
" Manuel T h48 Hussey
" Mary O opr Gosnold Mill r46 W Cove rd SD
" Rose L sec J C Rhodes & Co r48 Hussey
" Ruth L student r51 Hussey
" —see Avellar and Avila
Avellar Aldina mach opr r47 Brigham
" Alfred N (Evelyn) gas sta attdt r178 Church
" Antone N (Annie N) hardware gas and oils 277 Nash rd h178 Church
" Antone (Emily) mill opr h30 Viall
" Edward N r178 Church
" Inez wid Antone mill opr r203 Division
" John R (Margaret V) mech r47 Brigham
" Russell R (Elsie) driver NE Cleaners h14 Ball
" Vernon R student r47 Brigham
" —see Avila
Avely—see Avery
Avenue Barber Shop Manuel Pimental prop 1496 Acushnet av
" Beverages Inc wines and liquors 1120 Acushnet av pres-treas Walter Kuczewski
" Restaurant Joseph Pina prop 161 Acushnet av
" Shell Station Laurier R LaCoste mgr 1304 Acushnet av
" Tavern Joseph A Dextradeur prop 1685 Acushnet av
Avery Albert W (Lena) warehouseman r48 Salisbury
" Frederick (Evelyn) emp HMfgCo r866 First

**PLUMBERS' SUPPLY CO.** FOOT OF SPRING ST.
PLUMBING—HEATING—PUMPING EQUIPMENT
AT THE SIGN OF THE RED FAUCET TEL. 7-9451

" John r172 Dean
" John Jr (Aldea) mach h172 Deane
" John J (Clara) emp J C Rhodes r9 Store
" Wilfred N (Rita) emp N B Venetian Blinds r195 Earle
" William (Laura L) mill wkr h58 Salsbury
" William (Dorothy) serviceman Goodyear Service Stores r171 Elm
Avet Photo Laboratory John C Baptiste prop commercial photographers 129 Union
Avidan Bernard student r285 Reed
" Natalie G Mrs prop Charm Handicraft Shop h285 Reed
Avila Agrico (Alexandria) carp h77 Perry SD
" Albert S (Mary) cook Waldorf Restaurant h167 Division
**AVILA ALFRED S gen mgr Elm Motors h241 Allen**
" Andrew (Claire) mach h85 Sycamore
" Annie mill opr r72 Delano
" Antone (Angeline) gardener h95 Potter SD
" Antone mill opr r72 Delano
" Antone mill opr r213 Rockland
" Arthur mill opr r213 Rockland
" August R (Olive) emp RI h97 Hall
" Caroline S mill opr r72 Delano
" Doris Mrs h874 Acushnet av
" Edmund (Georgiana) lab h29 Ashley
" Elder student r77 Perry SD
" Evelyn C (Mrs Joseph C) beauty shop 227 Union (211) r28 Weaver
" Frank (Bessie R) emp MTD&MCo h89 Potomska
" Frank (Mary) emp PCorp h561 Dartmouth SD
" Frank (Irene C) fisherman h375 S Second
" Frank (Grace) prop Acila's Barber Shop 55 County h85 Sagamore
" George (Lillian) mach r97 Hall
" George C (Diolinda) asst foreman r290 Orchard
" George P (Mrs Frank G) mill opr h85 Sagamore
" Gilbert USN r117 Mott
" Guihermina wid Joseph G h213 Rockland
" Irene Mrs h194 Clifford
" Irene (Mrs Joseph) mill opr r12 Winsper
" Isabelle waitress r13 Austin ct
" John (Shirley) emp US Govt Warehouse r90 Ellen
" John fisherman h36 St John SD
" John (Mary) fisherman r25 Crapo
" John (Mary) opr h696 Acushnet av
" John C meat mgr First Nat Stores 1069 S Water r290 Orchard
" John F r83 Washington
" Joseph (Irene) clk r12 Winsper
" Joseph (Sophie) clk h65 Short
" Joseph Jr (Elsie) upholsterer h89 Potomska
" Joseph C (Evelyn) fireman NBFD and prop Avila's Barber & Beauty Supplies r28 Weaver
" Joseph M (Icaura) lab h27 Nicks
" Joseph M (Izarra) emp city h272½ S Front
" Joseph S (Irene) prop City Upholstering Co h299 County
" Josephine T wid Joseph r145 Acushnet av
" Jules M (Doris) h80 Woodlawn
" Jules (Laura) fisherman h117 Mott
" Laura emp NB Venetian Blind Co r117 Mott
" Laura O tchr NJHS r47 Lombard
" Leal mill wkr r28 Hall
" Leonel (Mary) mach h41 Dunbar
" M F Inc wholesale liquor dealers 444 Acushnet av treas-mgr Manuel F Avila
" Manuel (Mary) fisherman h32 St John
" Manuel (Marian) fisherman h97 Hall
" Manuel Jr (Josephine) deliveryman Nat Biscuit Co h97 Hall
" Manuel F (Laurentina F) retired h47 Lombard
" Manuel F (Nettie) treas-mgr M F Avila Inc res Adamsville RI
" Manuel M (Mary) h87 Kenyon
" Manuel M Jr (Rose C) mech 1825 Purchaseh228½ State
" Maria R r411 Orchard
" Mary (Mrs Lionel) mill opr h41 Dunbar
" Mary Mrs mill opr h69 Katherine
" Mary wid Henry h28 Hill
" Mary wid John J h151 Rockland
" Mary C wid George C h290 Orchard
" Mary wid Antone h118 Pierce
" Mary T bkpr Elm Motors r241 Allen
" Ricarda wid Henry C r202 Hemoock
" Rose r5 Spooner
" Rose r14 Harmony
" Rose R wid Manuel S h72 Delano
" Sarah M Mrs h83 Washington
" Theophilo S r213 Rockland
" —see Avellar
Avila's Barber and Beauty Supplies Joseph C Avila prop 304 Dartmouth
Avilla Adelaide emp H Mfg Co r26 S Sixth
" Joseph student r26 S Sixth
" Jos M (Marion S) carp h289 Orchard
" Marion G nurse 289 Orchard r do
" Mary D h27 Thompson
Avis Joseph (Freida) emp CDECorp h221 Rodney French blvd
Avon House (Joseph and Rose Desnoyers) 1041 Purchase
" Products Mrs Bevinda Roderick city mgr 227 Union (503)
Axelson Emmanuel (Augusta) retired h79 Query
Axtell Vincent B (Teresa) emp APCo h645 Kempton
Aydelott Laura B hskpr 157 Kempton r do
Ayers Julia A tchr Cedar st school r47 Willis
" M Agnes tchr James B Congdon Sch h47 Willis
" Margt E tchr Mt Pleasant Sch r47 Willis
Ayler June A student r106 Seventh
" Ralph E (Alyse) emp Wint St Garage h 106 Seventh

WING'S

Window Shades—Paints
Elec. Utilities Giftwares
Stoves — Ranges — Bicycles
Kitchen Accessories

Aylward Francis J (Mary J) stereo 575 Pleasant h257 Chestnut
" James J (Agatha E) fisherman h136 Florence
" Nora E tchr Abraham Lincoln Sch h50 Locust
Azar Hagepy prop Eva's Variety res Fall River
" Joseph (Mary) r338 Orchard
Azevedo Alfred emp USRCo r469 First
" Alphonse (Lucy) mill opr h223 N Front
" Anna J maid 89 Hawthorn r do
" Antone r1641 Acushnet av
" Antone (Grace) serviceman r12 Blackburn
" Antonio (Febe) mill opr h 2 Holly
" Armando clk r179 Belleville
" Beatrice (Mrs Manuel C) mill opr h26 Sidney
" Edmund C emp KMills r 69 First
" Edward (Elvira) mill opr h192 Perry SD
" Frances M mill opr h16 Wing
" Frank retired h699 Hathaway rd
" Frank (Annie) emp CSCo h264 Mill
" Joaquin (Marion) mill opr h806 Belleville av
" John (Candida) chauf h16 Wing
" John (Mary) lab h469 First
" Joseph (Helen) foreman Farmers Dairy Inc h52 Kenyon
" Joseph S opr h100 Swift
" Joseph S Jr lab r100 Swift
" Lindorfo mill wkr r469 First
" Lionel r16 Wing
" Manuel C (Beatrice) prop Azevedo's 016 Service h26 Sidney
" Mary floorlady r223 N Front
" Olivia floorlady r223 N Front

B & F BROOM CO Fabiola Bosse prop 1783 Purchase
B & M Sales Co (Benjamin W LeValley and Ronald W Addington) gas and oils 60 Tarkiln Hill rd
B & R Building 279 Union c Eighth
B & S Furniture Co (Sylvain Bisson and Henry St Louis) 150 Thompson
Baarsvek Make fisherman r231 Ash
Baarsirk Barit E r8 Grover
Babbelle Emelia Mrs h55 Howard
Babbit Warren r332 Kempton
**BABBITT CHEMICAL SPECIALTIES CO T A Olson plant mgr chemical specialties 36 Prospect tel 9-6493 see p 118**
**BABBITT ISAAC N (Eva F) treas-gen mgr Babbitt Steam Specialty Co, treas Gunderson Glass Works Inc, chrm of the board National Pairpoint Corp res 20 Fort Fairhaven tel 2-7287**
**BABBITT STEAM SPECIALTY CO (Est 1907) mill supplies and mfrs of "Babbitt Adjustable Sprocket Rim" 55-57 S Water tels 8-5691 and 8-5692 pres Francis Hallett, treas-gen mgr Isaac N Babbitt see front cover and p 115**
Babcock Albina M wid George A h25 Sycamore
**BABCOCK JOSEPH D (Mildred A) mgr Bureau of Transportation and Public Service and sec Port Development Division New Bedford Board of Commerce 131 Court h8 Jenny Lind**
Babiarz Apoline wid Bronislaw h332 Tinkham
" Joanna emp Newport r31 Capitol
" John (Frances) meats 635 First h31 Capitol
" Joseph prntr 575 Pleasant r332 Tinkham
Babine Arthur floorman Hotel Garage r Atlantic Hotel
Babineau Albert (Priscilla I) r269 Mills
" Alfred waiter r117 Princeton
" Alice r18 Linden
" Alphonsine wid Calixte h82½ Nye
" Andre J (Henrietta M) boiler mkr h58 Covell
" Catherine wid Henry r63 Clara
" Clifford lab r18 Linden
" Dora mill opr h506 Ashley blvd
" Doris r159 Tinkham
" Edgar (Delia) h175 Sawyer
" Edmond (Exilda) carp h127 Hathaway
" Edmour plumber r113 Bates
" Edna wid Albert h59 Howard
" Edward E (Alice T) mill opr h190 Shawmut av
" Edward S (Pauline) cabinet mkr Acushnet Saw Mills h18 Linden
" Edward (Judith) plumber h113 Bates
" Emerise C wid Celestin h71 Eugenia
" Fabian (Adeline) mill opr h117 Princeton
" Flora emp NB Pajama Co r117 Princeton
" Frank (Nellie) emp ACorp h338 N Front
" Harriet maid 380 County r do
" Henry H (Alice L) carp h203 Austin
" Hervey (Beatrice) mill opr h522 Ashley blvd
" Joseph (Dorena F) carp h190 Shawmut av
" Joseph (Adeline) emp NBC Mills h149 Tinkham
" Joseph R (Doris) r95 Hathaway
" Laudia emp ACorp r127 Hathaway
" Laura emp ACorp r127 Hathaway
" Mary r127 Hathaway
" Rose M r18 Linden
" Simon USA r127 Hathaway
" Teddy (Mary) retired h85 Presidential Hgts
" Walter J emp JIPInc r58 Covell
" Wilfred G (Adeline) stitcher h511 N Front
" Wilfred R presser r511 N Front
Baby's Own Laundry Maurice Lee Jr prop 140 Nye
Babola Andy opr r136 N Front
" Louis E (Evelyn M) dairyman h497 Sawyer
" Walter (Bertha) copperwkr h4 Marvin
Baccaro Joseph C (Helen J) tchr North Sch h81 State

**THE VOLUNTEERS OF AMERICA, Inc.**
**"FOR GOD AND COUNTRY"**
**An American Organization**
**Founded by Gen. Ballington and Maud Booth**
**YOUR Help is needed in this Service to**
**"OTHERS" 1245-1265 PURCHASE ST.**
**PHONES**
**5-7434**
**5-7435**

Baccelli Ferdinand (Eleanor) truck driver r330½ Cedar Grove
**BACCELLI FERNANDO pres Giusti Baking Co h217 James**
" John D (Dominica) baker h15 Penniman
Bach Herbert O (Margaret M) driver W A Robinson h893 County
" Margaret M (Mrs Herbert O) mill opr h893 County
Bachand Adrien (Germaine) h120 Tallman
" Agnes H wid Jerry r216 Sawyer
" Arthur (Eladie) mech h208 State
" Celina D (Mrs Lionel H) mill opr h27 Nye
" Claire Mrs r169 State
" Edward Jr r161 Liberty
" Edward H (Kathryn C) h161 Liberty
" Hector (Veronica S) fisherman h90 Penniman
" Leo (Mary B) chauf O'Connor Bros h118 David
" Lionel H (Celina D) driver Ry Express Agency h27 Nye
" Marie R wid Lionel r27 Nye
" Norman mill opr r208 State
" Raymond USN r161 Liberty
" Rene J mill opr r120 Tallman
" Roger A mach r12 Tallman
" Russell USA r233 Eugenia
" Wilfred (Opal) emp Baylies Sq Theatre r160 Hadley
" Wilfred J (Leah) emp Fall River h233 Eugenia
Bachman Frank A (Lillian) mgr United Remnant Store h385 Wood
" Lillian (Mrs Frank A) prop United Remnant Store h385 Wood
" Richard (Olive M) emp RC&BInc h37 Landry
" Richard Jr printer r37 Landry
" Robert mill opr h275 Dartmouth
" Robert (Rose) h37 Landry
" William R (Hilda) plumber h307 Tinkham
" —see Bockman
Bacic George (Rose) lab h7 Cleveland
Back—see Bach
Backus Eileen B opr NET&TCo r119 South
" Edward L (Alice) emp NET&TCo h325 Cottage
" George F tel agt NET&TCo h71 Bonney
" Henry D (Josephine) water meter repair foreman NB water dept h119 South
" James H (Annetta O) clk Hathaway Mill h67 Rounds
" Janet L student r67 Rounds
" Johanna F wid Clifford A r173 Campbell
" John H Jr lawyer 101 Tremont Boston r71 Bonney
" William L watchman r71 Bonney
Bacon Melvina wid Joseph h19 Bay Village
" Rosamond tchr r24 Hussey
" Rose D mill opr r229 State
" W L Co plumbing and heating 228 Hillman pres-treas Wilfred L Bacon
" Wallace slsm r491 Purchase
" Wilfred L (Mary E) pres-treas W L Bacon Co h24 Hussey
Baczek Joseph (Nellie) music tchr 454 Sawyer h do
" Stanley A J (Wanda) slsm h115 Ruth
" Wanda P buyer Hartford Conn r454 Sawyer
Badejo George (Anna) mill opr r176 Division
**BADGER GEORGE W mgr E I Dupont De Nemours & Co Inc h544 Middle**
" Sarah J Mrs r544 Middle
Baer Albert F (Josephine) emp JIPCo h353 Shaw
" Josephine (Mrs Albert F) emp WMills h353 Shaw
" Magdelena R opr r261 Eugenia
" Rudolph A r261 Eugenia
" —see Bear
Bagana Arthur emp HMfgCo r316 First
" Joseph S (Mary) lab h316 First
Bagao Antone (Julia) h38 Nelson
" Antone S r35 Morton ct
Baggarly Lemuel H (Josephine F) emp NB Rayon Mill h171 Ashley blvd
Bagley Donald (Thelma B) emp Westport r276 Earle
" Mabelle wid Ambrose chiropodist 888 Purchase (403) h401 Pleasant
" Thelma B (Mrs Donald) dist nurse of Fairhaven h276 Earle
" Thomas H (Clarice) night watchman HM Corp h276 Earle
" —see Begley
Bahia Joaquin laundry wkr r109 Fruit
Bailey Alton H (Sarah S) carp 92 Brigham h do
" Alton R emp UStRyCo r27 Potter
" Edna S wid Joseph W h27 Maple
" Ernest T (Muriel J) plumber h97 Maxfield
" Eunice Mrs clk Eastland Fish Connery h7 Reynolds
" Fredk G meat cutter h432 Arnold
" George S garage mech r166 Clifford
" Iva A (Mrs Robert A) emp KMill h162 North
" James C (Herschel A) presser r54 Pierce
" Joseph L (Ellen) blacksmith h166 Clifford
" Lewis S (Amelia T) sole cutter r27 Potter
" Linwood R (Sarah N) supv White Dairy h549 Middle
" Melvin E mech r31 Sycamore
" Mildred L supvr music B pub schools r13 Water SD
**BAILEY PERRY O (Eleanor C) mgr Walter P Bailey res Fairhaven**
" Rachel R tchr NJHS r432 Arnold
" Ralph L (Fannie) mill opr h226 Mill
" Ralph L student r166 Clifford

**HIRAM WHEATON & SONS, Inc.-PACKAGE STORE**

**Free Delivery** **Established 1853** **Tel. 9-6264**

Bailey Richard F (Mildred C) emp Central Lumber Co h584 County
" Richard L Rev (Nina M) emp Central Lumber Co h121 Sycamore
" Robert A (Iva A) emp Rodney Spa h162 North
" Thomas retired r1527 Purchase
**BAILEY WALTER P (Kathleen M) plumbing and heating 126 Dartmouth tel 2-4184 h60 Prospect S Dartmouth tel 3-5406 see back cover**
" Wm (Jane) mill carp h383 Cedar Grove
**BAILEY WILLIAM v-pres Cornell-Dubilier Electric Co res 23 Fort Fairhaven**
**BAILEY WILLIAM T (Edith G) asst insp of wires 212 Municipal Bldg h97 Jenny Lind**
Baillargeon Adelard (Jeannette) marine eng h99 Holly
" Alfred (Victoria) retired h59 Covell
" Arthur (Rosanna) retired h1537 Acushnet av
" Cora r1151 Rodney French blvd
" Leonard r200 Belleville rd
" Louis r258 Coffin av
" Nelson (Cath) spinner h200 Belleville rd
" Walter (Helen) h220 Wood
Bainbridge William C (Olive) master mech ACorp h263 Rockdale av
Baines Christina Mrs h42 County
" Christopher J (Olive) slsm h42 County
**BAINES ERNEST treas Union Street Railway Co r66 Willis**
" Henry emp UStRyCo r66 Willis
" Margaret M r42 County
" Mary J r1151 Rodney French blvd
" Pauline student r189 Chestnut
**BAINES THOMAS S (Sarah E) asst treas-pur agt Naushon Mills Inc h189 Chestnut**
" William P h66 Willis
Bains Joseph (Constance C) painter h23C Mt Pleasant Homes
Baird Hugh T (Blanche G) ref service man Lyndonville Creamery Assn h101 Clifford
" Kenneth R (Virginia) mill wkr h100 King
" Marion B (Mrs Ralph H) bkpr r101 Clifford
" Ralph H (Marion B) tool wkr r101 Clifford
Bairos Joseph (Evelyn) r792D Brock av (1)
Bak Evelyn stitcher r347 Shaw
" Peter J (Annie) bartender 1702 Acushnet av h347 Shaw
" Stanley (Florence) h66 Deane
Baker Alice Mrs emp W T Grant Co r194 Belleville av
" Amy F tchr NB Voc School h191 Elm
" Anna M wid Benjamin h139 North
" Arthur (Lyman & Baker) res Fn
" Barbara Mrs h186 Grinnell
" Bessie R r60 N Second
" Charles r191 Elm
" Cynthia J credit mgr Gerber's r950 Pleasant
" Daisy M wid James F r160 Cedar
" Edith M h96 School
" Edward D (Sarah E) clk Tabers Mkt h14 Borden
" Edward M emp Mass Steamship r1025 Cove rd
" Edw R (Sadie) emp CDECorp h12 Harmony
" Elise V Mrs h25 Seventh
" Elizabeth wid John E h332 Ashley
" Elliott R (Pearl E) prop Beacon Sign Co h122 S Sixth
" Emil (Mary) vulcanizer 98D County h42 Scott
" Estelle wid Edward h1025 Cove rd
" Florence M clk NBDGCo res Fn
" Frederick C (Lila A) retired h923 Pleasant
" Frederick S (Victoria H) inst NB Voc High Sch res Fn
" Georgette (Mrs Maurice) presser Home Washing Co r468 Sawyer
" Gladys r60 N Second
" Gladys A music tchr 26 Keene r do
" Gordon (Anne) emp Hathaway Bakeries h87 Walden
" Harriet C r57 Jenny Lind
" Harry L (Murtice) retired h253 Acushnet av
" Helen E r82 Chestnut
" Helen L sec John Kenney r923 Pleasant
" Jane R h184 Cottage
" Jennie Mrs r1042 Acushnet av
" John A retired h30 South
" Joseph (Catherine A) slsm h238 Myrtle
**BAKER JOSHUA E JR (Elsie F) credit mgr Electric Service & Sales Co h26 Keene tel 5-7938**
" Joseph Jr (Renetta) r238 Myrtle
" Kathleen clk NB Bd of Commerce r238 Myrtle
" Lola M fish wkr r253 Acushnet av
" Lucy A Mrs convalescent home 950 Pleasant h do
" Machine Co textile machs 664 Acushnet av treas Luke T Keith
" Manuel emp CDECorp r42 Scott
" Manufacturing Co The bookbinders printers and engravers 204 Court pres-treas David L Davoll
" Mary Mrs r365 Pleasant
" Mary P r211 Summer
" Maurice (Georgette) mech r468 Sawyer
" Maurice (Isabelle) mill opr h203 Rockland
" Maurice Jr slsm r203 Rockland
" Mercy E h213 Cottage
" Nellie wid William L h50 North
" Ralph D r923 Pleasant
" Russell C truck driver r923 Pleasant
" Sarah A h211 Summer
" Stanley G (Ruth B) real estate appraiser NB Five Cent Savings Bank res SD
" Thelma V wid Philip L h1327 Purchase
" Wallace (Hilda) elec h92 Rockland
" William T (Beatrice F) h60 N Second
Bakulski Stanley (Pauline) emp MTD&MCo h494 Coggeshall
" Vincent (Leonora) opr h24 Roosevelt
Balaguer John E mgr S S Kresge Co res Fn
Balandyk Leo (Julia) musician r110A County
" Thaddeus (Victoria) opr h110A County

**FURTADO'S DAIRY** *Safe* **MILK** FOR THE BABY
**NEW BEDFORD, MASS. Tel. 3-1358 "LABORATORY CONTROLLED"**

Balaskas Alex (Boto) emp Nash Mills h390 Union
" John r390 Union
" Louis fisherman r390 Union
" Rose hairdresser r390 Union
" Spiro prop Windsor Grill r390 Union
Balboni Charles ry mail wkr r152 William
" Ernest H carrier PO r965 Purchase
" Ernest T painter h450 Union
" Mabel L Mrs r450 Union
Balchar Louis emp FRCo r173 Acushnet av
Balcony The (Robert Payne and Howard T Desroches) conf 795-797 County
Balderson Antoinette wid Michael F h18 Peckham
**BALDERSON WILLIAM R (Margaret H) emp Merchants National Bank and sec Wamsutta Club h178 James tel 6-8456**
Baldiga Stephen asst fireman r61 Reynolds
Baldo Americo A (Julia B) barber h14 Winsor
" Francesco A (Lucy) prop Baldo's Market h95 Bellevue
" Humbert A (Eurica) prop Orpheum Barber Shop and prop Orpheum Pool Room res ND
" Humbert S emp Baldo's Mkt r95 Bellevue
Baldo's Market Francesco A Baldo prop 71 and 75 County
Baldwin Agnes M Mrs wvr h62 Myrtle
" Agnes wid Joseph T h71 West
" Benjamin (Adeline) h76 Durfee
" Edgar painter Fullers h97 Merrimac
" Ethel M wid Walter h175 Penniman
" James R (Lillian) mus tchr 211 Weld h do
" John M (Mae L) emp govt h48 Shawmut av
" Joseph E emp State Employment Service r71 West
" Mae L (Mrs John M) teacher Hosea M Knowlton Sch h48 Shawmut av
" Margaret opr r147 Belleville rd
" Robert r1151 Rodney French blvd
" Robert W student r71 West
" Russell W (Dorothy H) pastor Peoples Christian Church h179 Orchard
" Thomas W (Blanche J) motorman UStRy h718 County
Baldyga Stephen fireman r61 Reynolds
" Zophia Mrs h344 Cedar Grove
Balegno Emile emp CSCorp r86 Jenney
" Theresa C Mrs emp NB Shirt Co h86 Jenney
Balestracci Aldo P (Mafalda) emp West End Laundry h237 Hillman
" Baptiste USA r782 Kempton
" Dante (Dorothy) h50 Jenny Lind
" Davis J emp ATCo r782 Kempton
" Emilio (Ida) prop West End Laundry h348 North
" Henry emp West End Laundry r348 North
" Joseph H (Gladys M) emp Atlantic Rest h431 Mill
" Louis (Elvira) clk NB Public Market h782 Kempton
" Louis Jr (Antoninette) glazier ME Plate Glass Co h143 Robeson
Ball Anna M emp CPECorp r36 Oaklawn
" Catherine h123 Kempton
" Elizabeth wid Thomas W h36 Oaklawn
" Francis r123 Kempton
" Francis T (Elaine A) emp ASMills Co h95 Sylvia
" James (Margaret) spinner h1044 Phillips rd
" Mildred (Mrs Richard L) warper tender HMfgCo h72 Dudley
" Richard L (Mildred) slsm Gulf Hill Dairy h72 Dudley
" William W (Gabrielle) emp NBG&ELCo h22 Valentine
Balla Domigas wid John r508 Purchase
" Ernesto A (Laura) physician 508 Purchase h133 Kempton
Balloch James E (Ida H) retired h84 Willis
" Roger T emp California r84 Willis
Ballou Etta L h174 Kempton
Balsa Agostinho (Mary) emp KMills h498 S Second
" Mary (Mrs Agostinho) emp Quisset Mill h498 S Second
Balthazar Aldei J retired h485 Coggeshall
" Antoine prop Ambassador Lounge h56 Willow
" Eva M wid William H r30 Liberty
" Henry retired r190 Whitman
" Jose (Mary) mill opr h124 Holly
" Mary (Mrs Jose) mill opr h124 Holly
" Roland E (Isola C) h119 Howard av
" Rosalie E r30 Liberty
" Rose r485 Coggeshall
" Wilfred (Emma E) retired h1028 Pleasant
" Wilfred A (Martha G) doffer US Rubber Co h27 Rodney
Baltistelli—see Battistelli
Balut John (Stella) patrolman NBPD r159 Belleville rd
Bamber Harold fisherman r1389 Purchase
" Harold Jr fisherman r54 Foster
" Laura M Mrs h274 Arnold
Bamberg William F (Annie J) mgr General Ice & Cold Storage Inc h333 Pleasant
Bamforth Eva L bkpr r59 Thomas
" Henry h59 Thomas
Benacki Joseph (Louise) bartndr h15 Morton ct
Banas Andrew J r172 Myrtle
" John (Sophie) mach h134 Tallman
" Joseph wvr r172 Myrtle
" Kazimier (Victoria) mill opr h172 Myrtle
" Walter I (Rena) clk r186 Hathaway
Bancroft Alice (Mrs John J Jr) emp APCo h321 Earle
" Ann h140 Clark
" Arthur D (Theresa V) ice and oil 135 Presidential Hgts h do
" Henry C (Evelyn H) foreman UStRy h20 Dudley
" John H (Alletta Y) emp HBakery h72 Durfee
" John J Jr (Alice) emp MTD&MCo h321 Earle
" Lillian opr NET&TCo r35 Valentine

NEW BEDFORD HOTEL Home of the Spouter Inn and Jolly Whaler
200 ROOMS - MODERN - FIREPROOF See Page 92

Bancroft Thomas (Florence) loom fixer NMill h35 Valentine
" Thomas opr r140 Clark
" Thomas S student r20 Dudley
" William C r20 Dudley
Bandara Anna Mrs r351 County
Bandarra Altino (Zulmira) emp White Dairy r154 Ash
" Antonio M bus driver h154 Ash
" Augusto M r69 Nelson
" Diamontina wid Manuel emp CDECo h50 Page
" Edward USA r82 Frank
" Gilbert USN r194 Frank (82)
" Irene r69 S Sixth
" John (Helen) emp ATD&MCo h5 Green
" John M (Agnes) shoe rep 303 Dartmouth h82 Frank
" John M (Theresa J) opr h43 Yates
" Joseph M h3½ Green
Banfield Elizabeth A wid Geo L r445 Summer
Bangs Edward E (Laura M) sls eng NBG&EL Co h5A Anthony
Banks Alyce emp ACorp r64 Clifford
" Charles (Elizabeth) opr h118 David
" Christian C (Betty C) jan 222 Union h507 Elm
" Ella E bkpr NB Steel & Supply Co r507 Elm
" Irving N (Lois) janitor 222 Union h170 Shawmut av
" Ivar E (Gladys) h3355 Acushnet av
" John (Lydia) custodian J H Clifford and North Schs h55 Florence
" John Jr guard First Nat Bank r55 Florence
" Marion P wid Robert A r403 Elm
" Walter R (Antoinette) emp NBRCo h129 Austin
Bannister Jos H (Eva A) retired h993 County
" Leonard A (Grace P) dentist 279 Union (6) h35 Orchard
" Mary E (Mrs Wilson E) asst clk of Third Dist Court of Bristol h21 Tremont
" Wilson E (Mary E) retired h21 Tremont
Bannon Anne C h321 Union (7)
" Edward T (Helena E) retired h42 Locust
" Mary E Mrs h94 State
" William E (Anastasia) h122 High
" William F draftsman r94 State
Banville Alexina Mrs mill opr h289 Coffin av
" Alice M mill opr r52 Fern
" Arthur J (Clara) h52 Fern
" Arthur J Jr (Gertrude A) prop Banville's Service Station h57 Rodney
" Edgar (Rose) emp NBSDH h44 Woodlawn
" Gerard r1057 S Water
" Lillian J emp Enterprise Store r44 Woodlawn
" Raymond painter r1037 S Water
" Roland student r1057 S Water
Banville's Service Sta Arthur J Banville Jr prop 805 Brock av
Baptista Adeline mill opr r29 Hillman
" Alfred M r42 Rutland
" Almelia wid Joseph h552 Rivet
" Amando furniture mkr r69 Nelson
" Americo L (Pearl S) (Sunset Cleaners & Dyers) r69 Nelson
" Anna Mrs (Sunset Cleaners & Dyers) h69 Nelson
" Antone (Julia) carder h64 Bedford
" Antone M Jr (Francelina) mill opr h152 Sylvia
" Antonio (Mary) mill opr h234 Coggeshall
" Armando (Sunset Cleaners & Dyers) r69 Nelson
" August (Isabelle) emp N Mills h104 Collette
" August Jr emp HMCorp h104 Collette
" Benjamin r127 Grinnell
" Bertha R Mrs h10 Nye
" Christina (Mrs Manuel) card room wkr h65 Nash rd
" Claudina wid Manuel r16 Stowell
" Eugene clk 123 Dartmouth r125 do
" Evangelina C truck drver h111 Eugenia
" Fernando (Genowefa) h127 Hope
" Frank A h127 Grinnell
" Gilbert USA r39 Hollyhock
" Ida wid Joaquin h89 Prospect
" Jack r353 Coggeshall
" John (Alice) lab h28 Viall
" John prop Independent Bakery h353 Coggeshall
" Joseph h189 Rockland
" Joseph (Mary) (Liberty Red & White Market) h16 Stowell
" Joseph Jr bkpr r16 Stowell
" Joseph J (Mary) cook h96 Purchase
" Jos J (Evelyn M) seaman h66 Washington
" Lionel (Sarah E) r284 Elm
" Manuel Antone (Emile) seaman r195 Acushnet av
" Manuel (Rita) emp HMfgCo h7 Abbott
" Manuel lab h45 Susan SD
" Manuel r495 Coggeshall
" Manuel carder h11 Grandfield
" Manuel (Emelia) h195 Acushnet av
" Manuel (Rose) copper wkr h193 Coffin av
" Manuel (Christina S) card room wkr h65 Nash rd
" Manuel Jr USA r193 Coffin av
" Manuel E (Mary J) prop Dartmouth Street Hardware Store h125 Dartmouth
" Manuel M (Mary) emp RC&BInc h42 Rutland
" Mariano (Angelina) lab h495 Coggeshall
" Mariano J (Mary) barber h42 Hill
" Mary stitcher r65 Nash rd
" Mary Mrs emp Youthcraft Co h1081 County
" Mary J Mrs r125 Dartmouth
" Martin (Virginia) mason h39 Hollyhock
" Paul L (Anna) h50 Lombard
" Rezendes S (Mary) fish cutter h261 Central av
" Rita r13 Scott
" Robert H USMS r187 Mill
" Rose r193 Coffin av
" Theresa emp ACorp r42 Rutland
" Trinity laundry wkr r39 Hollyhock

**THOMAS B. CARD** *Civil Engineer and Surveyor*
ESTABLISHED 1884

" —see Baptiste also Battista
Baptiste Alfred (Evangeline) opr h397 Shaw
" Alfred Jr emp OPCo r209 Hathaway
" Annie wid John laundry wkr h317 Kempton
" Antone (Amelia) mill opr h936 County
" Antone (Genevieve) h45 Hollyhock
" Antone Jr (Matilda) mason h111 Field
" Antone R (Emma) plumber's helper h51 Rivet
" August (Charlotte) chef Fall River h65 S Sixth
Benjamin (Thelma) truck driver h73 S Second
" Celeste r10 Nye
" Clara Mrs h245 Purchase
" Duke (Theresa) lab h15 Stackhouse
" Frank r587 S Second
" George J (Abbie) USMS h187 Mill
" George J Jr USMM r187 Mill
" Henry retired h76 Potomska
" Herman tchr RJHS r133 Bonney
" John motor repairman Elec Sales & Service r106 High
" John C prop vet Photo Laboratory res Fn
" John C (Mary T) carp h133 Bonney
" Joseph (Grace) truck driver h94 County
" Joseph (Isabelle) fish cutter h170 Division
Joseph Jr truck driver r170 Division
" Joseph E (Elizabeth C) emp MTD&MCo h587 S Second
" Josephine r76 Potomska
" Leonard mgr Lennie's Soda Shop r13 Scott
" Leonora clk r13 Scott
" Leonora opr r133 Bonney
" Louis (Mary) opr h296 Dartmouth
" Louis (Delina) truck driver h170 Division
" Louis (Mary) h140 Davis
" Lucina Delores h277 Purchase
" Manuel opr r3 Morgan ter
" Manuel (Regina) lab h499 Rivet
" Manuel (Mary) emp Goodyear Fabric Corp h23 Nelson
" Manuel (Mary) prop Lennie's Soda Shop and Red & White Store) h13 Scott
" Manuel V (Lucy) mill opr h9C Mt Pleasant Homes
" Mardo mill opr r69 Nelson
" Mary Mrs h276 Dartmouth
" Mary C Mrs emp CDECorp r279 County
" Nazarene stitcher h234 Coggeshall
" Philip mill opr r28 Hillman
" Richard emp T&PCo r209 Hathaway
" Sarah E Mrs presser h284 Elm
" Stanley (Irene) emp HMfgCo r245 Purchase
Barabe Alexina r60 Rockland
" Edward S (Mary F) clnr Saulnier's Dye House h574 S Second
" Henry C (Mary) h90 Purchase
" Sylvo (Sarah) slsm h60 Rockland
" Valmore (Viola) grinder h14 Winsor
Baraniewicz John (Frances) emp Wam Mills h22 Reynolds
Barao Alves Jr student r664 S Water
" Alves S (Rosella) (Barao's Mkt) h664 S Water
" Arthur clk r7 Margin
" Delvina wid John S h102 South
" Edward fisherman r1128 Cove rd
" Frank (Mary) mill opr r156 Division
" Frank S (Philomina) (Barao's Market) h664 S Water
" James (Amelia) slsm h15 Margin
" Jerome (Marie) mill opr h1235 Cove rd
" John (Sophie) fisherman h1128 Cove rd
" Joseph mill opr r288 Bonney
" Louise r288 Bonney
" Lucy r1128 Cove rd
" Manuel emp KMills r1128 Cove rd
" Manuel mill wkr r7 Margin
" Manuel (Irene) clk J S Barao & Sons h44 Independent
" Mary Stella tchr NJHS r102 South
" Rosalina mill opr r7 Margin
" William (Alice) mach hlpr h11 Margin
Barao's Market (Alves S and Frank S Barao) 666 S Water
Barash Donald (Ruth) emp 326 Kempton h15A Mt Pleasant Homes
" Esther clk 105 William r185 Chancery
" Jacob retired r362 Pleasant
" Nathan (Bernice) h inq PO
Baratz Wolfe (Rachel) janitor Ahavath Achim h67 Washington
Barba John E (Florence) tailoring 372 Kempton h185 Chancery
Barbara's Grille Edward J Sylvia prop 2857 Acushnet av
" Hat Bar Mrs Chloe Bastien prop millinery 1040 Acushnet av
Barbas Dolores stitcher r69 Nelson
Barber Albert (Amelia) retired h26 Collins
" Albert (Nanny) tool clk CSCo h1116 Chaffee
" Alton R r128 Clark
" Christine wid James h rear 70 Linden
" Elizabeth wid James R h148 Myrtle
" Ethel M (Mrs Kenneth L) clk r107 Penniman
" Gordon (Jeannette) emp NBG&ELCo h25 Collette
" James S (Eva M) opr h748 Shawmut av
" Kenneth L (Ethel M) slsm h748 Shawmut av
" Robert (Jane) emp Wamsutta Mills h28 Clark
" Thomas (Hannah) loom fixer NB Cotton Mill h167 Clara
Barbero Joseph (Margaret F) lab h203 Weld
" Joseph Jr emp CSCo r203 Weld
" Petro J (Eugenia) h1272 Pleasant
Barbour David (Alice M) mach h212 Irvington
" Isabel K r98 Larch
" Mary C h98 Larch
" Naom (Mary) h32 Franklin
" Robert L (Lillian) patrolman NBPD h29 Edward
Barboza Abele emp FCM r151 Bates

**The Public Needs to be Reminded as well as Informed**

**Use these spaces scattered throughout the Directory to REMIND BUYERS**

Barboza Agnes r631 S Water
" Albert USA r184 Belleville av
" Alice office clk r559 Rockdale av
" Alexandrine mill opr r122 Princeton
" Alice hair dresser r44 Bliss SD
" Alphonse M (Mary) painter h8 Stephen
" Anna wid Amos h184 Belleville av
" Anthony carp r11 Roosevelt
" Anthony C (Lillian) emp CDECorp r4 Rockland
" Antone (Clara) mill opr h20 Stackhouse SD
" Antone (Aurore) mill opr h47 Clifford
" Antone C barber h44 Bliss SD
" Antone C Jr r44 Bliss SD
" Antoni J r4488 Acushnet av
" Antonio oiler r1103 S Water (1)
" Antonio (Sylvania) opr h191 Eugenia
" Armand (Doreen) emp MTD&MCo r47 Clifford
" Arthur mill opr r184 Belleville av
" Arthur r105 Bates
" Arthur M (Hilda) grocer 189 Belleville av r175 do
" August Jr (Mary) wvr h11 Roosevelt
" Boaventura (Laura) mason h371 First
" Caesar G (Mary R) mill wkr h14 Salisbury
" Caroline r207 Chancery
" Cecelia (Mrs Joseph) mill opr h83 Field
" Charles M (Alice M) bartndr NB Hotel h79 Penniman
" Constance Mrs r576 Maxfield
" Damus r151 Bates
" Dora r105 Bates
" Dorothea Mrs emp Tony's Restaurant h14 Cleveland
" Ernest (Albertina) r282 Rockdale av
" Ernest (Georgianna) stitcher h100 Perry
" Evariste wid Frank r33 Swift
" Evelyn B tester r4488 Acushnet av
" Felix (Margaret) musician h156 Purchase
" Frank (Edith) emp HMfgCo h10 Salisbury
" Frank (Annie B) opr h11 Stapleton
" Frank G r4488 Acushnet av
" Frank J (Adeline) opr h389 S Second
" Frederick (Leah) lab h76 Katherine
" George (Mary C) slsm h265 Query
" George r368 S Second
" George (Rose) truck driver h63½ Grinnell
" George (Mary T) r151 County
" Gilbert mill opr r14 Salisbury
" Henry (Sophie) mill opr r10 Stockhouse SD
" Hilda emp Primrose Bedspread Co r319 Center SD
" James gas and oil 502 County res Westport
" James truck driver r184 Belleville av
" James presser r151 Bates
" Jesse M (Henrietta M) carp h Sharp SD
" John (Lillian E B) lab N B Water Dept h332 Cedar
" John (Marcelina) mill opr h631 S Water
" John (Mary) emp GMCorp h319 Center
" John (Daminga) emp HMfgCo h905 S Water
" John M mill opr h573 Purchase
" John M (Estelle E) mill opr r113 Bay Village
" Joseph (Mary) lab h6 Maiden Lane
" Joseph (Cecelia) mill opr h83 Field
" Joseph (Maria) truck driver h21 Rochambeau
" Joseph (Marie) construction wkr h105 Bates
" Joseph (Mary) mill wkr h69 Katherine
" Joseph mill opr r107 S Sixth
" Joseph (Mary) clk Wonder Market h60 Independent
" Joseph C (Mary) lab h545 Purchase
" Joseph M (Mary) truck driver h109 Nash rd
" Joseph M (Mary M) h69 Katherine
" Joseph M (Emily) emp const wkr h576 Maxfield
" Joseph M Jr (Mary A) taxidriver h31 Sidney
" Joseph S (Edna) ship wkr h155 Cedar
" Kathleen stitcher r184 Belleville av
" Lawrence h rear 340 Kempton
" Lillian E B (Mrs John) cloth insp Wam Mill h332 Cedar
" Lionel T (Alexandrine) mill opr h122 Princeton
" Lionel T Jr emp NMill r122 Princeton
" Lucy emp ACorp r54 S Second
" Manuel (Mary) retired h151 Bates
" Manuel (Emily D) lab h54 S Second
" Manuel (Angeline) opr h151 County
" Manuel (Joanna) mill opr h83 Winsor
" Manuel (Augusta) wvr h10 Nye
" Manuel J (Edna) slsm r76 Rodney French blvd
" Manuel M (Mary) mill opr h33 Independent
" Mary (Mrs Joseph) emp Monarch Clothing Co h109 Nash rd
" Mary r160 Purchase
" Mary wid Manuel h95 Diman
" Mary wid John M h324 S Second
" Mary wid Manuel J h368 S Second
" Mary A (Mrs Joseph M Jr) mill opr h31 Sidney
" Mary G Mrs h4488 Acushnet av
" Peter (Emily) cook h97 S Sixth
" Rita clk r44 Bliss SD
" Rita Mrs h174 Purchase
" Ruth Mrs waitress r Pease ct
" Samuel (Palmira) prop Sammies Kitchenette h28 Hillman
" Sylvania (Mrs Antonio) mill opr h191 Eugenia
" William M opr r33 Swift
Barboza's Auto Service Station James Barboza prop 501 County
Barbick Nellie M wid Robert G opr r1907 Purchase
Barcellos Anibal (Irene) lab h Sharp SD
" Frank C (Agnes) fixer h48 Briggs
" Maria Mrs h30 Swift

•ROOFING
•INSULATED SIDINGS
BETTER HOMES, INC.
— CONSTRUCTION ENGINEERS —
Office & Showroom 868 KEMPTON ST. Dial 2-5314
ALL ALUMINUM STORM & SCREEN WINDOWS
FREE INSPECTIONS
Nothing Down 3 Years to Pay

Barckett Saba emp FMills r41 Adams
Barclay George (Gladys) clk PO h607 Brock av
Barcroft Elwood (Shirley) mill opr h1A Mt Pleasant Homes
Bardi Charles (Florence M) opr h69 Borden
Bardol Building 848-852 Purchase
Bardsley Alice dental asst r20 Fielding
" Annie Mrs emp Kilburn Mill h945 Brock av
" Annie E wid Howard r135 Dartmouth
" Doris F Mrs sec 20 Market r65 Ocean
" Eliza Mrs hskpr 23 Woodlawn r do
" Frank (Mary Emma) emp Newport h135 Dartmouth
" Frank W (Alicia) emp Newport RI r945 Brock av
" George S (Jean) h195 Shawmut av
" Harry R clk PCorp h20 Fielding
" James r1151 Rodney French blvd
" James (Beatrice V) loom fixer h7 Viall
" Joan wid Dakin h51 County
" Lucien M slsm NB Wholesale Liquor Co h900 Pleasant
Bargasse Earl r326 Middle
" James mach opr r326 Middle
" Ruth F Mrs h326 Middle
Barges Raymond USN r178 Thompson
Barghorn Elizabeth R (Mrs Harry W) nurse and rooms 65 Walden h do
" Harry W (Elizabeth R) fisherman h65 Walden
Bargiel Andrew (Mary) h258 Nash rd
" Mary (Mrs Andrew) matron BCo H of C h258 Nash rd
Baribeau Barbara wid Edward emp HMCorp h303 Collette
" Theodore painter r303 Collette
Barieiro Albertina emp CDECorp r102 Acushnet av
" Joseph r102 Acushnet av
" Rose Mrs h102 Acushnet av
Baril Zepherin (Rosalie) retired h54 Wood lawn
Barish Louis (Pauline) peddler h484 Coggeshall
" Samuel (Pearl S) (Barish & Mickelson) h183 Palmer
" & Mickelson (Samuel Barish and Henry Mickelson) whl prod 28 Union
Barishefsky Joseph (Gertrude) h34 Penninan
" Paul opr Keiths Theatre r34 Penniman
" Rebecca (Eva) mill wkr r34 Penniman
" William emp Coaters r34 Penniman
Bariteau Amelia (Mrs Gordon E) inspector h16 Studley
" Elizabeth wid Charles r635 Summer
" Gordon E (Amelia) mach opr h16 Studley
" Henry (Yvonne) lab NBG&ELCo h122 Maywood
" Joseph C W (Mary G) emp Soule Mill h16 Rodney
" William R opr r1166 Acushnet av
" Yvonne emp CDECorp r122 Maynard
Barker Agnes S (Mrs Leslie H) tchr W H Taylor School r196 Ash
" Alfred (Charlotte) retired h95 Emma
" Averic W Mrs h61 Morgan
" Barbara J student r61 Morgan
" Edmund (Enid W) guard NB Inst for Savings res Fn
" Edmund (Dina) USN h67 Ruth
" Eliza E wid Frederick W tchr Abraham Lincoln Sch h88 Florence
" Elizabeth A r61 Morgan
" Ernest (Hazel) emp Manning Auto Parts h75 Rodney
" Florence wid John h152 Cottage
" Frank (Annie) mill opr h2339 Acushnet av
" Frederick carp r88 Florence
" Leslie H (Agnes) maintenanceman State Pier h196 Ash
" Margaret wid William h241 Weld
" Minnie S Mrs h944 Pleasant
" Robert night watchman Gosnold Mills h24 Cove
" Russell N (Almyra B) emp RC&BCo h52 Willow
" Walter T asst sec New Bedford Knitting Co r152 Cottage
" William (Ellen) changer over h99 Rodney
Barkley John (Annie E) h49 Maitland
Barksdale Grove C variety store 95 Potomska res Acushnet
Barlow Cora L mgr Stop & Shop h83 Chancery
" Elista A wid James r83 Chancery
" Ellen wid Joseph r253 Brownell
" Francis wid Edward h505 N Front
" Freeman E (Alice M) fireman h286 Hersom
" George H USA r250 Brownell
" Gladys L (Mrs Wm L) emp ACorp h32 Cottage
" Gladys M factory wkr r286 Hersom
" John H r1151 Rodney French Blvd
" John H weaver h95 Emma
" John L (M Elizabeth) foreman overseer h112 Mt Vernon
" Mary A wid Peter M h169 Central av
" Rachel mill opr r29 Seventh
" Sarah E wid William h34 Stapleton
" Shirley M mill opr r286 Hersom
" Thomas L emp Provincetown Inn r32 Cottage
" Walter (Bessie) emp GMfgCo h5 Ashley SD
" William G (Leah) prop Edison Concrete Block Co and sub sta supvr NBG&ELCo h98 Rodney
" William L (Gladys L) emp SCCo h32 Cottage
Barnaby Joseph (Luciana) jeweler 1703 Acushnet av h221 Shaw
Barnard Emma G Mrs h86 High
" Fred C prop Ezra Kelley Watch Oils h159 Mt Pleasant
" Madeline r159 Mt Pleasant

**IS THERE A TELEPHONE AT THE ADDRESS?** A New Service in your **CITY DIRECTORY**

Indicated by this symbol △ in the pink Street Guide———

Barnes Ada wid Walter h274 Cedar Grove
" Creighton D student r29 Rockland
" Donald (Yvonne) student r77 Topham
" Edward student r30 Seventh
" Evelyn Mrs domestic r170 Dean
" Frances wid John A h156 Myrtle
**BARNES FRANCES V RN Sassaquin Sanatorium r31 Lincoln**
" Henry (Lillian J) physician 1416 Acushnet av h143 Mt Pleasant
" Henry A (Cecilia) mgr Metropolitan Life Ins Co h31 Lincoln
" Jane wid Joseph r244 Belleville rd
" John interne St Luke's Hosp r do
" John D (Eloise) physician 34 Court h do
" Lois P H h624 Shawmut av
" Martha J wid John W h134 Garfield
" Norman E r31 Lincoln
" Richard r25 Roosevelt
" Robert J opr h81 Thompson
" Ruth L r143 Mt Pleasant
" Thomas B USA r31 Lincoln
" Welsford P r134 Garfield
Barnet Esther tchr West Haven Conn r91 Rotch
" Kate emp Vet Adm r91 Rotch
**BARNET PHILIP (Roberta) lawyer and (Barnet & Barnet) h95 Rotch**
**BARNET SAMUEL (Barnet & Barnet) and special justice Third District Court of Bristol h91 Rotch**
" Sarah dental hygienist r91 Rotch
**BARNET & BARNET (Samuel and Philip Barnet) lawyers 888 Purchase (314-15-16-17) tel 7-9334**
Barnett Francis mill opr h20 Reynols
" Muriel C mill opr r20 Reynolds
" Samuel (Mary) mill opr h206 S Front
Barney Albert emp CDECorp r570 Kempton
" Allen F r YMCA
" Emerson (Margaret F) USMS r115 South
" Emma L wid Benjamin B h3 N Orchard
" Harold Stanley (Mary F) lineman NB G&ELCo h108 Tremont
**BARNEY MARGARET F (Mrs Emerson) registrar Social Service Exchange h115 South**
" William (Emilia M) fireman NBFD h220 Princeton
Barnhardt Agnes E wid John B h16 Margin
Barnhart Fannie r159 Acushnet (4)
Baroa Alfred (Deolinda) mill opr h31 Jouvette
" Antone S (Isabelle) variety 150 Matthew h47 Winsper
" Arthur (Colleen) USA r159 Crapo
" Blamen S (Diana) opr h171 Crapo
" Diana (Mrs Blamen S) mill wkr h171 Crapo
" Frank mill opr r171 Crapo
" Frank S lab r1235 Cove rd
Hannibal S (Philomena) loomfixer HMfg Co h44 Willard
" James S (Amelia) ice and oil 15 Margin h do
" Jerome S mech r1235 Cove rd
" John (Adeline) r23 Garfield SD
" Joseph S (Marcelino N) h171 Crapo
" Manuel S mill wkr r171 Crapo
Baron Adelard (Rosanna) mill opr h24 Nye
" Alexander USA r173 State
" Arthur mill opr r24 Nye
" Eliza cloth insp GMCorp r163 Charles
" Flora E emp GFCorp r14 Bannister
" George (Viola) student r130 Tinkham
" George h130 Tinkham
" George emp Rochester r14 Bannister
**BARON HARRY mgr Normandy Print Works r New Bedford Hotel (300-302)**
" Jane wid Edward r221 Park
" Jennie M wid George T h14 Bannister
" John stage wkr r531 Purchase
" John r173 State
" John W (Jane) metal wkr 466 Acushnet av h245 Belleville rd
" Joseph retired r24 Nye
" Joseph K (Tillie) real est 151 Bullock h do
" Leonard student r151 Bullock
" Magdelena Mrs h173 State
" Nancy E wid William h281 Aquidneck
" Norman USA r281 Aquidneck
" Stanley prop Scotty's Grill res Fa
" Stanley (Margaret) mach h105 Hazard
" Viola (Mrs George) tying in girl r130 Tinkham
" William Jr emp HMfgCo r281 Aquidneck
" —see Barron
Baronowski Alphonse Jennie) h15 Penniman
Baroody Helen clk r306 Coggeshall
" Nellie stitcher r306 Coggeshall
" Shucri (Laya) grocer 308 Coggeshall h306 do
Barous Wilfred (Florence) mech h1315 Pleasant
Barr Benjamin lab h329 Cottage
" Brenda R dept mgr C F Wing Co h193 Elm
" Robert Sophie) emp Wam Mill h14 Studley
" Sophie (Mrs Robert) clk Wam Mill h14 Studley
Barradas Antone X emp Newport RI r107½ Stephen SD
" Frank F (Mary) lab h107½ Stephen SD
" John (Wanda) sign painter Artcraft Sign Co res Taunton
" Manuel (Vrania) weaver h45 Mosher
Barrant Philip H (Harriett B) trav slsm h449 Clinton
" Walter I (Josephine) truck driver h6 Warren
Barreau John R (Rebecca P) h108 Sycamore
" John S (Eleanor B) chauf h160 Cedar
Barreiro Antone (Matilda) emp MTD&MCo h651 Dartmouth SD
" Benjamin h286 Union
" Florentino (Jane A) lab h148 Hillman
" Matilda (Mrs Antone) emp GMCorp h651 Dartmouth SD
Barrell Louise A wid Edgar A h415 County (107)
Barret—see Barrett
Barreto Anibal (Emily) mill opr h43 Yates
" Antonio USA h219 Princeton

**FRANCISCO OLIVEIRA TRAVEL AGENCY**
BY LAND, SEA AND AIR—TO ALL POINTS OF THE GLOBE
Hotel Accommodations—Tours—Cruises
259 RIVET ST. RES. TEL. 2-2365—OFFICE TEL. 4-2475

" Frank r219 Princeton
" Manuel (Georgianna) mill wkr h37 Swift
" Mary Mrs r219 Princeton
" Renato S student r37 Swift
Barrett Anthony M (Florence V) emp 261 Union h51 Maple
" Attaresta h329 Cedar
" Bridget C wid Leo P checker N B Hotel h134 Division
" Edna B (Mrs George H) hairdresser h31 Lafayette
" Edward J (Yvonne M) inst N B Vocational High Sch h506 Ashley blvd
" Edward W (Yvonne A) NB Park dept h 60 Clifford
" Eleanor W bkpr Humphrey & Covell r55 Richmond
" Elizabeth wid William h862 First
" Francis J (Johanna L) service man Holmes Coal Co h55 Richmond
" George H (Edna B) eng lab h31 Lafayette
" Henry cook r529 Cottage
" James PO clk r134 Division
" James A USN r117 Willis
" Jane wid Colin Jr h63 County
" John (Annie) lab h24 Warren
" John R (Clara M) retired h278 Cedar
" John W lab h980 Oakley
" Joseph N USA r203 S Front
" Lena h980 Oakley
" Leo L (Annie I) Union delegate h42 Ward
" Mary mill opr r213 S Front
" Oscar R (Jeannette) blacksmith h15 Covell
" Paul N r213 S Front
" Samuel (Marie W) emp FRMfgCo h260 S Front
" Statia wid Edward J clk h11 George
" Thomas mill opr r150 Eighth
" Thomas (Ann) emp Krim-Ko h20 Rodney
" Thomas C (Lillian) draftsman RC&BCo h102 Frederick
" Thomas P emp RC&BInc r102 Frederick
" Virginia wid Carl h213 S Front
" Walter (Josephine) chauf h5 Warren
" —see Barratt
Barrette Arthur R (Theresa) mach h54 Wood
" Cora B wid Albert h1060 County
" Jeanne M nurse St Luke's Hosp r1060 County
Barretto Antonio F (Matilda) weaver h124 Wood
Barriault Arthur G (Anna) painter r190 Coffin av
" Mary A student nurse r190 Coffin av
" Roger USA r190 Coffin av
" Wilfred A roofer r67 Coffin av
Barriball Hartley M (Grace) emp Darwin Press r29 Ashley
Barrie Thomas C r1151 Rodney French Blvd
Barries Walter treas Bedford Process Corp res New York
Barrieau Armand r37 Metcalf
" Alcide carpenter r37 Metcalf
" Alyre (Delima) carp h37 Metcalf
" Aurire emp JIPCo r37 Metcalf
" Rene student r37 Metcalf
Barrilleaux Lillian Mrs emp CDCorp r13 Salisbury
Barriteau Adelaide wid Zepherin J h30 Franklin
" Alfred lab city r878 County
" Arthur B (Albertine) fore h130 Query
" Barry r30 Franklin
" Delia wid Joseph L dom h56 Linden
" Edward (Lourina) h295 Belleville rd
" Elizabeth wid Charles r359 Summer
" Eva B clk 19 Weld h878 County
" Florence wid Wilfred h257 Tinkham
" Frances A emp Giusti Baking Co r30 Franklin
" Jere foreman Continental Elastic Co r130 Query
" Louise M r30 Franklin
" Pantalion (Elsie) lab h33 Crapo
" Victor J (Eva) lather h259 N Front
" William (Ruth) h305 Central av
" Yvonne winder tender r207 Ashley blvd
" —see Barretto
Barroll Abraham (Jennie) tailor 1750 Acushnet av h204 Eugenia
" Jacob r204 Eugenia
" Louis (June) prop Barroll's Cleaners r34 S Sixth
" Marion bkpr 1270 Kempton r204 Eugenia
Barroll's Cleaners Louis Barroll prop 356 Arnold
Barron Herbert (Monica) fisherman h27 Bullock
" Isaac (Eliz I) meats 982 Kempton h980 do
" James (Mary) fisherman h473 Cottage
" John J (Claire R) fisherman h130 Query
" Louanna r872 Acushnet av
" —see Baron
Barros Adeline mill opr r46 School
" Adeline Mrs h185 Grinnell
" Albertino (Olive) baker 101 Nash rd h177 Whitman
" Alexander baker r117 Whitman
" Alvero (Gilmena) emp Salt Sea Fillet Co h15 Howland
" Amos mill opr h623 S Water
" Antone (Benvida) seaman h353 First
" Antone (Mary) opr h440 Orchard
" Antone mill opr r86 Grinnell
" Antone (Olinda) opr h10 Washington
" Antone C emp Wamsutta Mills r1089 Purchase
" Antone J r229 Acushnet av
" Arthur C r45 Mitchell
" Belmiro seaman r120 Grinnell
" Candido (Mary) emp USRCo h60 Howland
" Carlos (Autilia) mill opr h229 Acushnet av
" Cisaltina Mrs mill wkr h36 Sidney
" Dominga emp CDECorp r630 First
" Domingo h59 Howland

# Is He Married?

**In the alphabetical section WIVES NAMES are (in parentheses) after the husbands**
**A valuable CITY DIRECTORY SERVICE**

Barros Edward seaman r252 Purchase
" Edwin opr h225 S Front
" Emilda Mrs h630 First
" Emily r79 Prospect
" Fernando (Florence) mech r163 Grape
" Frank (Lucy) opr h552 Dartmouth
" Frank A musician r281 Dartmouth
" Frank C mill opr h79 Prospect
" George (Mary) opr h81 Clara
" George C (Lucinda) clk h81 Durfee
" Guilherme F (Beatrice) pressman h10 Washington
" Henrique cook h160 Grinnell
" Henry J (Mary) h252 Purchase
" James mill opr r174 Purchase
" John (Elsie) h129 Bonney
" John r55 Bonney
" John (Caroline) yardman David Duff & Son h46 School
" John emp FRCorp h185 Norwell
" John (Hilda) mill opr h95 Hope
" John (Louise) cook Wamsutta Club h36 Madison
" John (Maria) mill wkr h103 Stephen SD
" John (Mary) mill opr r25 Bliss
" John Jr emp CDECorp r103 Stephen SD
" John A (Mary P) barber shop 277 Dartmouth h281 do
" John C mill opr r79 Prospect
" John M fish cutter h574 S Water
" Jose r160 Grinnell
" Joseph (Minnie) clk h96 Grinnell
" Joseph prop Joe's Fish Market r61½ Howland
" Joseph C (Emily) mill opr h4 Rockland
" Joseph (Mary) emp Gustis h140 Field
" John R (Beatrice A) emp SPCo r28 Priscilla
" Judith C r1076 S Water
" Lillian sten r117 Whitman
" Louis T (Mary G) fish 503 S Water h12 Howland
" Madeline Mrs h395 First
" Malcolm mill opr r252 Purchase
" Manuel (Deolinda) seaman h555 Purchase
" Manuel (Augusta) slaughter house wkr h44 Susan SD
" Manuel retired h45 Mitchell
" Manuel USMC r185 Norwell
" Manuel (Addie) emp W Mills h28 Clark
" Manuel (Helen) gardener h143 Field
" Manuel Jr USA r28 Clark
" Manuel A r44 Fruit
" Manuel A (Dominga) lab h556 S Water
" Mary (Mrs Urbano) emp C&Co r84 Earle
" Mary (Mrs Joseph) mill opr h141 Field
" Mary A Mrs h620 Purchase
" Mary emp CDECorp r66 Grinnell
" Mary J opr r28 Priscilla
" Napoleon (Roberta) carp h319 S Second
" Pauline emp CDECorp r556 S Water
" Peter (Aurora) fish cutter h110 Bay Village
" Peter A (Rose G) cook h120 Grinnell
" Priscilla r160 Grinnell
" Ricardina variety store 171 Division h do
" Rosalie Mrs r319 S Second
" Stella mill opr r556 S Water
" Teophilo (Ann) h55 Bonney
" Urbano (Mary) emp HMPCo h84 Earle
" Virginia sten r55 Bonney
" Walter (Gilberta) r36 Sidney
" William (Bertha) mill opr r252 Purchase
" Winslow P loom fixer r28 Priscilla
Barrow Albert F (Mary C) h842 County
" Albert R (Elizabeth W) filling station r41 Butler
" Arthur W emp Electric Service & Sales r842 County
" Catherine h124 Whitman
" Chester E USN r842 County
" Everett J (Mary E) emp NET&TCo h117 South
" George C (Lucinda) truck driver C F Wing Co r81 Durfee
" George R USA r842 County
" Helena dom r156 Belleville rd
" Howard J emp Public Loan Co r842 County
**BARROWS ALLAN (Helen A) treas Gosnold Mills Corp res South Dartmouth**
" Annie wid Henry h151 Florence
" Charles J card tender r151 Florence
" Clarence A r151 Florence
" Elliot A treas Launderette res Marion
" Evelyn E (Mrs John T Jr) dentist 96 Thomason h1083 Rockdale av
" Frank (Dorothy) carp h74 Washington
" Henry r151 Florence
**BARROWS J NEWTON gen agt Farmers' & Traders' Life Insurance Co 222 Union (300) tel 3-0094 res Front Marion tel 140-M** **see p 98**
" Jack M (Lillian) emp Kilburn Mill r151 Florence
" John H r151 Florence
**BARROWS JOHN T (Evelyn E) dentist 96 Thompson and treas Luzo Corp of America h1083 Rockdale av**
" Julia A emp CDECorp r151 Florence
" Mary E wid Frederick S h425 Pleasant
" Murray F (Margaret) treas Bristol Co Mortgage Co and pres-treas Bristol Acceptance Trust Inc res SD
" Paul student r66 Grinnell
" Raymond (Lillian) h266 B Acushnet av
Barry Agnes V tchr John Hannigan Sch r327 Cedar
**BARRY CATHERINE I personnel dir Cornell-Dubilier Electric Corp h97 State**
" Delia r192 Whitman
" Helen F r327 Cedar
" Hugh J (Charlotte) asst dist mgr J Hancock Mut Life Ins Co h249 Palmer
" Jeremiah D h34 Mt Vernon
" Jeremiah D bkpr r34 Mt Vernon
" John emp Hathaway Oil Co r327 Cedar
" John J (Ruth E) emp FCM h128 Hadley
" Joseph carp r324 Pleasant
" Julia E tchr NJHS r91 Mt Vernon
" Louise F Mrs sten r29 Junior

" Margaret E h186 Maxfield
" Martin (Annie B) retired h327 Cedar
" Martin P PO carrier r327 Cedar
" Mary A wid John W hskpr 620 Purchase h do
" Mary S Mrs h145 Bonney
" Thomas P r327 Cedar
" William (Catherine) fisherman h77 Thomas
" —see Barre
Barry's Display Service George DeMello prop 461½ Sawyer
Barselou Albina mill wkr h319 Belleville av
" Arthur L (Diana) mill opr h8 Collette
" Blanch h164 Sawyer
" Blanche A h319 Belleville av
" Catherine Mrs emp Sassaquin San r197 Middle
" Edw R (Doris) emp Pierce Mill h153 Hathaway
" Joseph H (Mary) baker h112 Phillips av
" Victor J h2231 Purchase
" Wilfred J lab r164 Sawyer
" Yvonne M h164 Sawyer
Barson Richard fisherman r34 High
Barstow Norman (Julia B) retired h271 Maple
Bartello Gil (Sophie) mill opr h307 Bolton
Barter John r28 Hussey
" William A (Elizabeth) sales mgr Braley's Creamery h293 Pope
" William H (Mary) supt NBDGCo h28 Hussey
Barth Ethel H Mrs dom r228 Irvington
Barthelemy Eug E (Elise) h201 Nash rd
" Roger (Evelyn) emp FCM h8 Tallman
Bartholdi Camille (Louise) mill opr h204 Hathaway
Bartholo Alipio C (Bernice F) musician h85 Dartmouth
" Helena S emp Standard-Times r85 Dartmouth
Bartholomew Fredoline mill opr r392 Ashley blvd
" Mary L Mrs mill opr h392 Ashley blvd
Bartkiewicz Henry A (Antoinette) lawyer 508 Pleasant (206) h374 Ashley blvd
Bartle Arthur W (Edna) mach h5 Linden ct
Bartlett Catherine M r84 Chancery
" Clifton W (Edith A) h27 Willow
" James J (Hannah M) h261 Whitman
" Jennie B wid Henry h327 Court
" Katharine teacher NJHS and RJHS r74 Chestnut
Bartley Annie M wid Martin h688 County
" Martin J (Doris) r57 Sutton
" Mary Mrs h56 Gove
Barton Anne Mrs nurse r68 Hillman
" Annie H Mrs mill opr r1111 S Water
" Arthur retired r91 Adams
" Braden E (Helen L) emp Taber's Market h7 Crapo
" Charles J (Alice) mill opr h127 Presidential hgts
" Frank W (Madeline) prop Frank Hair Stylist h42 Brewster
" Harold W (Grace M) variety 251 Summer h382 Cedar
" Harold W patrolman NBPD res inq do
" Hattie K wid John h13 Cottage
" James F (Aldea) opr h330 N Front

Made in New Bedford
See Pages 101 to 122
**Famous Name New Bedford Products**
Sold Everywhere

" John J (Marie D) h354 Earle
" John J Jr r1757 Acushnet av
" Joseph (Maurine) fisherman r193 Middle
" Mary A wid Richard J h382 Cedar
" Norman A (Beatrice) clk StandardTimes Mercury h132 Shaw
" Oswald J (Annie B) warp twister h114 Adams
" Raymond mach r114 Adams
" Stella Mrs dom h88 Adams
" Wilfred F (Eliz) twister PMill h145 Wood
" Wm J (Mary A) mach h239 Belleville rd
" William J Jr student r239 Belleville rd
" William M (Annie H) emp NBRCo h299 Collette
Bartow Elbert h48 Ocean
Bartzos William (Violet) emp GMCorp h621 First
Barube Romeo (Olivia) emp MTWD&-Co h74 Mott
Barylski Frank (M Dorothy) emp Newport Torpedo Sta r41 Ellen
" John R inst N B Textile Institute h12 Rodney
" Peter (Tekla) emp Soule Mills Inc r41 Ellen
" Vincent F (Tekla) wvr Nonquitt Mill h16 Rodney
Baryzkowski Boleslaw (Sophie) mill opr h59 Washburn
" Eugene opr r59 Washburn
Basilio Albertino mill opr r67 Coffin av
Basnight Alvin (Mildred) emp MTD&MCo h25 Roosevelt
Bass—see Bastarache
Bassett Alvah H prop W A Bassett Co h166 Mill
" Arthur (Gloria) emp 594 Orchard h25 Babbitt
" Chas M slsm W A Bassett Co r166 Mill
" Irene M r166 Mill
" Jacqueline L student r21 Sycamore
" James painter r25 Delano
" John C (Mary) fish cutter h52 Delano
" Mary S h123 Clinton
" Paul h889 Brock av
" Pierre G (Angele) USA h21 Sycamore
" Prior C (Amelia) mgr N B Fillet Co h69 DeWolf
" Ruth A Mrs r196 Bedford
" Walter H (Mabelle W) retired r535 County
" William A Co Alvah H Bassett prop fish 1023 Purchase
" —see Bessette
Bassiere Rita emp JIPInc r311 Conduit
" Joseph lab h700 S Water
Bastarache Adelard (Mary J) opr h39 Ingraham
" Aime E carp h167 Davis

**The Public Needs to be Informed as well as Reminded**

**Use the Classified Display Ad Section to INFORM Buyers**

Bastarache Albert(Lydia)fore Fn h162 Davis
" Albert J (Eva B) laundry wkr r31 Lafayette
" Elma presser Kay Dress Co r162 Whitman
" Arcade (Mary) h211 Eugenia
" Armand J meter reader N B Water dept r162 Whitman
" Arsene r167 Davis
" Arthur (Alida) clk 1697 Acushnet av h103 Clifford
" Elsie h47 Logan
" Florence r110 Hathaway
" Frederick (Ida) r550 N Front
" John B (Elizabeth) boat builder h410 Ashley blvd
" Joseph E r162 Davis
" Joseph E (Ora) dock bldr h15 Bullard
" John L (Irene) opr h44 Rutland
" Joseph Raymond (Doris A) emp NB Forestry Dept h107 Perry
" Juliette emp Cove Dress Corp r162 Whitman
" Lionel (Rita) emp TCM h172 Hathaway
" Louis J (Marie Anna) clk Wonder Bread h350 Ashley blvd
" Melina r167 Davis
" Pierre (Mary J) h162 Whitman
" Raymond (Ruth) maintenance man r86 Clifford
" Sarah dom r174 Phillips av
" Simon (Alma) emp city of NB h110 Hathaway
" Willis E (Edna) lab h423 N Front
" Yvonne mill opr r410 Ashley blvd
" —see Bass
Bastien Alfred J (Chloe) 2nd hand h27 Vernon
" Anthony (Emily) 2nd hand Kilburn Mill h141 Butler
" Chloe (Mrs Alfred J) prop Barbara's Hat Bar h27 Union
" Eugene V (Esther I) emp RC&BInc h37 Bullock
" John lab h36 Hicks
" Kenneth USMS r141 Butler
" Marie R Mrs h18 Bullard
" Theodore J (Florence) mach fitter h263 Sawyer
Bastille Fenelon (Blanche) clk 1863 Purchase h177 Presidential Hgts
" Phillip student r177 Presidential Hgts
Bastoni John (Assunta) emp CSCo h715 Kempton
" Stephen student r715 Kempton
Batacao Agnes (Mrs Frank ) emp MTD&M Co h23 Woodlawn
" Alfred J (Angelina) emp MTD&MCo h85 Winsor
" Augusto (Caroline) mill wkr r131 County
" Frank (Agnes) emp MTD&MCo r23 Woodlawn
" Joseph (Helen) mgr Puritan Stores res SD
Batalha Antonio M C retired h475 N Front
" Bertha C emp ACorp r475 N Front
" Ernestina emp ACorp r475 N Front
" Frank (Noel la) Liquor Slsm h208 Harwich
" Mary C r475 N Front
" —see Boteilho also Botelho
Batalon Josephine h60 Nye
Batchelder Percy (Ella A) retired h42 Plymouth
Batchelor Mary W wid George H h193 Cottage
Bateman Edna T buyer NBDGCo h357 Farm
" Esther M clk NBDGCo r357 Farm
Bates Agnes wid William h34 Stapleton
" Albert (Elizabeth) mill opr h15 Mosher
" Annie Mrs h79 Rodney
" Benjamin M (Doris L) gen cont 63 Chestnut h do
" Benson C emp U St Ry Co h61 Ocean
" Charles (Irene) mach h495 Summer
" Clarence A (Lila) dist mgr Equitable Life Ins Co and ins 38 Pearl h do
" Clarence L (Veronica V) h53 Ruth
" Cleone E retired h175 William
" Clifford (Priscilla) emp GCorp r15 Mosher
" Clifford (Mae E) emp Standard Times h975 Kempton
" Curtis S (Blanche) yard slsm Greene & Wood Inc res ND
" Everett C (Lillian M) emp J C Rhoades Co h9 Lake
" Florence r69 Ruth
" Jesse fisherman r49 North
" Josephine Mrs h16 Morton ct
" Leonard (May) opr h311 Lowell
" Lot B Jr (Amy T) slsm h124 Mill
" Marjorie C Mrs clk Dept of Veterans Service h163 Eighth
" Mary S h86 Mill
" Merlin (Florence) h66 Ruth
" Robert W emp Normandy Printworks r inq do
" Russell (Elsie) weaver r21 Mosher
Batista Damazia (Mrs Rezendes) emp GM Corp h297 Rogers SD
" Faustino (Leopoldina) carp h49 Clifford
" Joseph L prop Batista Tavern h327County (2)
" Luciano (Mary) shoe repairing 916 SWater h277 Purchase
" Manuel (Mary) meat market 421 Belleville av h 423 do
" Rezendes (Damazia) emp MTD&MCo h297 Rogers SD
" Tavern Jose L Batista prop 538 S Water
" —see Baptista
Batiste Jos M (Sophie) emp RC&B h72 Tinkham
Bator Antone (Margt) mill opr h91 Hathaway
" Edmund r91 Hathaway
Batten Vivian E (Detsey) asst mgr NB Municipal Airport res Edgewood RI
Battery Park Service Station Joseph Borges prop 1014 Kempton
Battistelli Antone emp Braley's Creamery r 112 Pleasant
" Fortunato emp Sullivan-Foster h112 Pleasant
" Mary Mrs dom h46 Deane
" Mary T maid 157 Page r112 Pleasant

Battle Elizabeth A h185 Oak
Batty Charlotte r98 Shawmut av
" Harry J (Beatrice) sub carrier PO h10A Mt Pleasant Homes h135 Locust
" Joseph steam fitter r156 Belleville rd
" Joseph (Margaret) steamfitter h315 Davis
" Margaret hskpr Sassaquin San r do
" Norris F (Jeanette) opr h78 Topham
" William E G lab rep h98 Shawmut av
" William EG slsm r98 Shawmut av
Baty Alfred emp Baty's Red & White Store r 55 Oaklawn
" John K retired r173 David
" Saml (Ethel) grinder HMfgCo h173 David
" Samuel Jr (Rita) emp RCBCorp r36 Katherine
" Walter (Mabel) prop Baty's Red & White Store h55 Oaklawn
Baty's Red & White Store Walter Baty prop 576 Brock av
Baudoin Edmond E engr 580 Pleasant h171 Court
Bauer Bertha wid John h259 Nash rd
" Daniel E (Emily R) prop Acushnet Park and (Dan's Pavilion) h151 Hudson
" George (Helen O) mill opr r17 Reynolds
" Helene W wid John H h42 Edward
" John F (Mary) loom fixer h7 Harmony
" John H weaver r7 Harmony
" John J (Bessie L) USA r184 Brownell
" Margaret G public health nutritionist h161 William
" Raymond H (Elsie) maintenance man Hemingway Bros r161 Grinnell
" William Rahm (Elsie) civ eng Dept of Pub Wks Engineering Div h149 Bellevue
" —see Bower
Baumann Helen A wid John M h16 West
" Helen M sec APCorp r16 West
" John B draftsman r16 West
" Walter r16 West
Baumiller Alexander empUStRyCo r36 Earle FR
" Frederick emp UStRyCo r36 Earle FR
Bautista Mary Mrs mill opr h181 Belleville av
Baveas Elfrieda Mrs h70 Ruth
" Ethel r70 Ruth
" John W USA r70 Ruth
" Olga student r70 Ruth
Bavoux Apel (Florence) jan h1058 S Water (7)
Baxo Francisco (Maria) mill opr h190 Rivet
Baxter Patrick lab r455 Belleville av
" Ruth nurse St Luke's Hosp r do
Bay State Band Club pres Manuel Vieira 131 Hemlock
" State Dept Store (George Saba and Moses P Mass) house furnishing goods 1946 Purchase
" State Fillet Co (Paulino Ferreira and John Mathews) fish 350 S Front
" State Furniture Co Inc mfrs furniture 85 Coggeshall pres Domenico F Russo treas Margaret Russo
" View House John C Blackhurst prop rooms 1097 Purchase
" Village Market Antone Euzebio prop 91 Grinnell
" Village (New Bedford Housing Authority) Philip F Tripp mgr, William O Wood asst mgr office 105A Bay Village Acushnet av c Cannon

"Fundamental Facts"

If This Directory Served You

TELL OUR ADVERTISERS

Baylies Barbara clk r274 Allen
" David W (Frances A) sign painter 27 Rochambeau h do
" Ellen M wid Robert L h85 Bedford
" Emily r9 Mill rd
" George H (Ida M) retired h63 West
" Harold F (Mildred) emp MTD&MCo h25 Cleveland
" Lydia T wid Charles S h9 Mill rd
" Milton A (Marion K) signalman NBFD h274 Allen
" Normand D student r198 Kempton
" Rose D Mrs h198 Kempton
" Square Bicycle Shop Emile Rodeillat prop 1746 Acushnet av
" Square Candy Store Wilfred J Bernard prop 1745 Acushnet av
" Square Cleaners Olive Souza prop 1801 Acushnet av
" Square Diner Joseph G Korona prop 563 N Front
" Square Hotel James Sharples prop 1757 Acushnet av
" Square Market John E Medeiros prop 574 Front
" Square Paint & Wallpaper Co (Stanley Boraski and Conrad A Pelletier) 580 N Front
" Square Pharmacy Paul Vermette prop 1755 Acushnet av
" Square Recreation (Arcade Jr and Joseph A Marcoux) bowling alleys 14 Glennon
" Square Sea Grill Joseph F Cabral prop 1803 Acushnet av
" Square Shoe Hospital Joseph Botelho prop 1743 Acushnet av
" Square Theatre Arcade Marcoux Jr mgr 1777 Acushnet av
" Square Used Car Lot Raymond H Burgess prop Baylies sq
" Square Yarn Shop Mrs Lorana Robinson prop 1779 Acushnet av
" Theodore B emp CDECorp r245 Walnut
Bayne Mary E nurse St Luke's Hosp r do
Bayreuther Adam (Mary E) instr NBTextile Institute h326 Coffin av
" Carl W student r621 Cottage
" Elizabeth wid Carl r326 Coffin av
" Frank (Ethel) musical instruments and music tchr 621 Cottage h do
" George (Edna M) carrier PO r64 Spruce
" John (Lena) retired h64 Spruce
" Shirley E Jr clk B Sch Dept r326 Coffin av
Bazinet Hercules (Yvonne) barber h552 County
Beach George L (Louise D) tchr NBHS and agt William E Sargent Athletic Field h 799 Shawmut av
" George L Jr r799 Shawmut av
" Louise D (Mrs George L) (Black Rose Studio Decorators) h799 Shawmut av

**PROPERTY OWNERS** are indicated in the pink Street Guide —by this symbol ⓪. A NEW additionto your **City Directory**

Beach Price G student r799 Shawmut av
Beacon Jewelry Co Samuel Gottesman prop credit jewelers 1411 Acushnet av
" Mfg Co John T Clare supt blanket dealers 2301 Purchase
" Press Emile Miller prop printers 137 Union
" Sign Co Elliott R Baker prop 137 Union
Beadsworth Eva Mrs h82 Holly
" Joseph (Aurore) mill opr h158 Central av
Beale Gordon H (Mary M) h95 Tallman
Beals Frederick E (Helen) mill opr h59 Howard
" Frederick L (Alice E) emp A Freedman & Sons h65 Howard
Beaman Jane W wid David W h8 Anthony
Bean Alvaretta O wid Perle R h464 Court
" Arnold (Marie) chef r144 Clifford
" Edmund E (Anna M) emp MTD&MCo h125 Campbell
" Gordon M (Jane) slsm h73 Sycamore
" Kenneth W (Audrey) student r464 Court
" Rebecca E Mrs hairdresser Piper's Beauty Salon r182 Sycamore
" Richard H (Hope S) emp Dighton r464 Court
Beane Adelaide S clk NBDGCo h1028 Pleasant
Beanland Arnold (Ruth E) h127 Myrtle
" David C mill opr r438 Arnold
" Elizabeth Mrs h438 Arnold
" Elizabeth wid Arthur clk DHS r54 Durkee
" George r438 Arnold
" Lewis E (Helen L) elec RCBCorp h404 Chancery
Bear—see Baer
Beard Ernest (Vera) emp Fibre Leather Co r 31 Rodney
" Francis (Alice S) student r430 Sawyer
" Gladys H Mrs r267 Purchase
" Sarah A wid Albert h14 Austin ct
Beardsworth Fred (Nellie) inst NB Textile Institute h61 Hill
" Fred Jr (Helen) pressman h53 Hill
" Helen V Mrs dom h460 Sawyer
" John (Edna) USN r44 Valentine
" Louise clk Wam Mill r17 Viall
" Thomas (Mary E) opr h17 Viall
" William K mill opr r88 Mill
Beatriz Antone R (Mary N) prop Rose's Market h110A County
" Francis L r665 Shawmut av
" Frank S (Katherine C) r665 Shawmut av
" Manuel S h665 Shawmut av
Beattie C Alice r390 Arnold
" Helen teller First Nat Bank of NB r390 Arnold
" John emp HMfg h390 Arnold
" Joseph J (Mildred H) senior guard County Jail h56 Emerson
Beatty William (Eva M) custodian PO h151 Holly
Beaucage Bella clk r56 Rockland
Beaucaire Arthur (Rose) prop Beaucaire's Service Sta h55 Clifford
" Service Station Arthur Beaucaire prop 56 Middle
Beauchemin Albert retired r257 Belleville av
" Alphonse emp Sassaquin San r do
" Leoni r60 Rockland
" Omer A (Mary A) boss comber Soule Mill h83 Norman
" Romeo G (Mary A) lab 251 Liberty h68 Forest
Beauchene Joseph (Margaret) twister tender h190 Kempton
" Margaret (Mrs Joseph) cleaner 227 Union h190 Kempton
Beaudette Amanda Mrs h55 County
Beaudoin Edward (Cecelia) mill opr h519 S Second
" Francis mill opr r321 Bolton
" Frank painter r138 Deane
" George mill opr r321 Bolton
" Louis r321 Bolton
" Romeo (May) helper 29 Brook h2296 Acushnet av
Beaudreau Edward r198 State
" Hector E h19 Salisbury
" Pauline Mrs h122 Mott
" —see Boudreau
Beaudry Diana M r27 Mitchell
" John F (Bertha R) clk h18 Edison
" John L (Grace V) truck driver Loose Wiles Biscuit Co h44 Sycamore
" Louis L (Margaret A) retired h536 Sawyer
" Rose Mrs r359 Summer
Beaulac Wilfred (Ida) emp FCM h495 First
Beaulieu Adeline Mrs h7 Hampton ct
" Alfred (Lauretta G) plumber 167 Sylvia h do
" Alphonse emp NBRCo h20 Covell
" Alphonse emp Pierce Bros Ltd h311 Collette
" Amedee auto top finisher r23 Washburn
" Andre L (Geraldine) pipe fitter h878 Belleville av
" Anna emp ACorp h72 Princeton
" Anthony J retired h748 First
" Antoine (Laura Anna) shoe repairing 1834 Acushnet av h84 Princeton
" Armand (Yvonne) carp h104 Howard av
" Arthur lab r24 Cotter
" Arthur M (Loretta) truck driver h69 Covell
" Delinia Mrs h47 Belleville av
" Ernest (Lea) h1260 Purchase (6)
" Eugene (Cecile) radio tube wkr h160 Brooklawn ct
" Florence emp APCorp r882 Belleville
" Floretta mill opr h179 Ashley blvd
" George clk r20 Covell
" Gerard (Maud) plumber 884 Belleville av h25 Fielding
" Helen (Mrs Raymond) emp ACorp h401 Ashley blvd
" Henry weaver h53 Holly
" Hervey emp ACorp r16 Covell
" Homer (Louise) lab h24 Crapo
" Irene opr Soule Mill r179 Ashley blvd
" J A Roger (Yvette) mech UStRyCo r12 Covell

" Joseph P (Aurore) mill opr h35½ Acushnet av
" Juliette emp CDECorp r724 Brock av
" Lena M wid William J h97 Coffin av
" Leona r72 Princeton
" Leopold (Lillian) emp Lowell h141 Deane
" Louise Jr (Delphine) helper W Mill h12 Covell
" Louis G (Ida) emp GMCorp h567 S Second
" Lucien (Mary J) clk r15 Covell
" Lucille G sten r612 S Second
" Marie emp Wamsutta Mill r7 Hampton ct
" Octave J (Florence) slsm r20 Covell
" Paul E (Rose A) emp CSCo h19 Nye
" Paul W (Yvonne) prop Paul's Service Station h35½ Acushnet av
" Peter (Mary) mason r567 S Second
" Raphael(Angeline) plumber 884 Belleville av h882 do
" Raymond garage hlpr r401 Ashley blvd
" Raymond (Helen) mill opr h401 Ashley blvd
" Raymond N emp GFCorp r612 S Second
" Romeo J (Jeanette) (Romeo's Fish & Chips) res Acushnet
" Rose wid Oscar h3190 Acushnet av
" Roseanna Mrs packer r35½ Acushnet av
" Simmone emp APCorp r882 Belleville av
" Theresa emp APCorp r882 Belleville av
" Toussaint (Albertine) (Romeo's Fish & Chips) h20 Covell
" Victor (Alida) retired h2455 Acushnet av
" Wilfred J (Eva J) emp HMfgCo h612 S Second
" Yvonne emp ACorp r72 Princeton
Beaumont Armanda r960 Peckham rd
" Anson L (Esther) clk NBG&ELCo h120 Bedford
" Catherine T Mrs h8 McMurray ct
" Frederick E Jr (Beaumont Signs) r401 Farm
" Frederick E (Eliz S) (Beaumont Signs) h 401 Farm
" Herbert (Sophie N) mech BSchDept h141 Adams
" Leo J USA r8 McMurray ct
" Leon mill opr h960 Peckham rd
" Phoebe H (Mrs William) emp ACorp h157 Adams
" Signs (Frederick E and Frederick E Beaumont Jr) 354 Acushnet av
" William (Phoebe) fireman NB Bldg Dept h157 Adams
Beauparland Bros (Ernest and Francis Beauparland) 16 Franklin
" Ernest (Beauparland Bros) r174 State
" Francis P (Rosella) (Beauparland Bros) h 16 Franklin
" Rosella (Mrs Francis P) clk registrar's of voters office h16 Franklin
Beauparlant Alice opr Kilburn Mills h25 Felton
" Francis A second hand store 1571 Purchase h57 Merrimac
" Francis P (Rosella) lab h15 Franklin
" Helen D r57 Merrimack
" Irene M emp Aerovox Co r57 Merrimac
" John B (Nora) h622 Maxfield
" John W (Flora L) asst insp of wires Municipal Bldg (212) h619 Maxfield

NEW BEDFORD
*CENTENNIAL*
**A Directory Sketch of 100 Years**
**See Pages 26-34C**

" Louise stitcher r250 Ashley blvd
" Mabel A stitcher h250 Ashley blvd
" Melvina mill opr r250 Ashley blvd
" Norman S emp Newport RI r57 Merrimac
" Wilfred jan h107 Holly
" Yvonne clk r107 Holly
Beaupre Camille (Irene) emp APCo h71 Brooklawn
" Glorio emp N Mills r119 Hatch
" Irene J (Mrs Camille) prop Dolly-Kay Beauty Salon h71 Brooklawn
" Joseph (Bertha) mach h119 Hatch
" Joseph A Jr emp Armand Printing Co r 119 Hatch
" Leo emp NMills r119 Hatch
" Lionel J (Gertrude E) foreman Atlas Tack Co h13 Briggs
" Michael retired h17 Reynolds
Beauregard Adories S (Clara G) h190 Tinkham
" Adrien fireman NBFD r193 Ashley blvd
" Albert (Adrienne) opr h43 Dudley
" Alice sten r193 Ashley blvd
" Almira Mrs h287 Coggeshall
" Alphonse lab r296 Sawyer
" Conrad clk Lincoln Pharmacy r309 Coggeshall
" Edmund (Lena) h82 Milford
" Emile baker r193 Ashley blvd
" Felix (Roseanna) carp h845 Belleville av
" Flora R Mrs h35 Linden
" Frank r183 Kempton
" Jeannette r193 Ashley blvd
" Joseph (Alda Apts) r215 Walnut
" Loretta dental asst 24 Fielding r193 Ashley blvd
" Louise J (Glenvalee) r210 Coffin av
" Malvina r183 Kempton
" Malvina wid Alfred h296 Sawyer
" Marie A wid Ubald emp CDECorp h109 David
" Maurice USA r35 Linden
" Norman (Rita) mill opr h126 Perry
" Paul B USA r193 Ashley blvd
" Paul M (Alice) emp USRyCo h109 Mott
" R Albert patrolman NBPD r inq do
" Roland (Rachel) emp Palmer-Scott h50 Kearsarge
" Romeo A patrolman NBPD h6 Warren
" Romeo A h17 Fulton ct
" Victor (Evangeline) lab h9 Delano
" William (Alexina) motorman UStRy h193 Ashley blvd
Beauvais Nelda L typist r16 Welcome
" Raymond F (Doris) grocer 350 N Front h 352 ho
" Rose-Alma Mrs clk Boyle Bros h16 Welcome

**BEBCHICK CIGARETTE SERVICE cigarette vending machines 87 Union tel 2-7948 pres Samuel Bebchick see p 81**

WHAT'S THEIR JOB? This important fact is a valuable City Directory Service

All occupations are listed in the alphabetical section

**BEBCHICK SAMUEL (Frances) pres Bebchick Cigarette Service and pres-treas Union Tobacco Co h679 Union**
Beck Clifford N (Mildred) r34 Gaywood
" Edward H h293 Lowell
" Eli (Gwendolyn) prop Cape Cod Fillet Co and treas Homer's Wharf Fish Co h119 Rounds
" Fred N (Lena) overseer Kilburn Mill h49 Dudley
" George W (Eliza A) mach opr h15 Mosher
" John (Florence E) collector h550 Hawes
" Lillie wid Nicholas G h34 Gaywood
" M Jane r1036 Acushnet av
**BECKMAN C E CO marine supplies 11-35 Commercial tel 6-8201 pres J Franklin Briggs v-pres Carl Beckman treas Mary S Cabral see p 78C**
**BECKMAN CARL (Lucy L) v-pres C E Beckman Co h202 Bedford**
" Charles E student r202 Bedford
" Dorothy M Mrs r559 Kempton
" Elmer P (Dorothy A) fisherman h574 Kempton
" Henry (Dorothy) fisherman h574 Kempton
" Henry (Betsey L) emp Wam Mills h98 Merrimac
" Mary A student r202 Bedford
" —see Backman
Beco Antonio opr h42 Thompson
" Irene emp ACorp r42 Thompson
Becotte Armand C (Lucille) carp h193 Deane
" Mary wid Eugene h99 Brooklawn
Bedard Ada wid Joseph h76 Rodney French Blvd
" Adolphe J weaver h67 Howard
" Albert E (Beatrice) emp APCo h204 Nash rd
" Albert lab r1406 Acushnet av
" Albert (Beatrice) carp h231 Harwich
" Albert (Loretta) pressman h208 Nash rd
" Alma E Mrs emp YWCA r310 Pleasant
" Alphonse (Rita) cabinet maker h52 Duncan
" Arthur A (Irene C) emp NBG&ELCo h295 Tinkham
" Beatrice (Mrs Albert F) emp JIPInc h204 Nash Rd
" Bertha clk r231 Myrtle
" Diane r146 Deane
" Domina O (Blanche J) despatcher h25 Concord
" Edmond(Dorothy)emp NBG&ELCo h249 Tinkham
" Frank r1151 Rodney French blvd
" Germaine L (Mrs Joseph L) mill opr h94 Belleville rd
" Hilaire J (Laura)weaver h223 Belleville rd
" Isabelle M J clk F W Woolworth Co r300 Sawyer
" J Hervey clk 190 Weld r300 Sawyer
" Joseph A (Pamela M) prop Aillery's Pharmach h231 Myrtle
" Joseph A truck driver r76 Rodney French blvd
" Joseph G (Priscilla) mill opr h47 Nye
" Joseph L (Germaine L) mill opr h92 Belleville rd
" Leo J opr r1406 Acushnet av
" Mary wid Firman J h298 Shaw
" Nellie D tchr Thomas A Greene and Acushnet av schs r40 Chestnut
" Paul H emp Aillery's Pharmacy r231 Myrtle
" Paul H (Simone) emp Frates Dairy h2816 Acushnet av
" Phoebe r1151 Rodney French blvd
" Roland radio repr r298 Shaw
" Romeo (Mary) h65 Dewolf
" Stanislas (Marie) opr h146 Deane
" Theresa E emp Aillery's Pharmacy r231 Myrtle
" Yvonne B mill opr h300 Sawyer
Bedell Richard W (Margaret M) USA r141 Willis
Bedford Eliza F (Mrs George R) sten HMfg Co h190 Rodney French blvd
" Elverado (Lillian) retired h314 Allen
" Ferdinand taxi driver r314 Allen
" George R (Eliza F) loom fixer h190 Rodney French blvd
" Process Corp 120 Sawyer pres Kent Abrams sec Henry Stimson treas Walter Barries
" William (Mary) chef h60 Taber
Bedijo George (Mary) taxi driver h22 County
Bedner Julius T (Charlotte) emp NBG&ECo h79 Mill
Bee Irving emp HMfgCo r24 Emma
" Mary E wid John T r24 Emma
Beech Anna B wid John h63 Mt Pleasant
**BEEDEM THOMAS J (Madeleine C) (Surplus Sales Co) h11 Sheldon**
Beehan Teresa L sten r141 Willis
" William (Alice F) retired h141 Willis
Beehive Lunch Lottie Filkins props 150 Union
Beetle Annie A wid Charles D h50 Borden
" C NCo yacht mfrs (Carl N Beetle and Frederick G Towle) 19 County
" Carl N (C N Beetle Co) res Fn
" Clara emp library of Congress Wash D C r1555 Rodney French blvd
" Ruth D tchr James B Congdon sch h1555 Rodney French blvd
Befuhs Catherine E h65 Liberty
" Charles F (Margaret M) steel insp MTD &MCo h344 North
Begin Albertine spinner r211 Princeton
" Alphonse emp FCM r211 Princeton
" Annette L tchr NBHS r658 Cottage
" Antoine doffer r211 Princeton
" Bernadette spinner r211 Princeton
" Clothilde spinner r211 Princeton
" Delphine wid Edward H h658 Cottage
" Edward E (Margaret L) sta fireman N B Water Dept res Lakeville
" Emile (Florina) cabinet mkr h1631 Acushnet av
" Emma spinner r211 Princeton
" Louis V emp JIPInc r11 Merrill
" Odile wid Etinne r211 Princeton

" Remi furniture mkr r211 Princeton
" Valere L (Eulalie M) 3rd hand h11 Merrill
Begley Annie r450 Union
" Edward clk r150 Chancery
" Edward J retired h150 Chancery
" Helen G cl bd of assessors r32 Maitland
" Helen T beauty shop 234 Union (16) h97 Spring
" John J (Agnes C) emp NBHotel h32 Maitland
" Patrick J (Margaret J) emp PCoal Co h 167 Summer
" Theresa M student r167 Summer
**BEGLEY WILLIAM J (Marie) supt Reynolds Printing res Lakeville**
" William S (Leona P) emp MTDMCo h150 Chancery
" —see Bagley
Begnoche Alfred (Gladys) USA h115 Hathaway
" Arthur emp Wam Mills r1848 Purchase
" David (Antoinette) elec h rear 77 Linden
" Dolores maid r268 Weld
" Joseph clk r rear 77 Linden
" Laurier F (Norma) elev opr h153 Wood
" Parmelia wid Joseph h268 Weld
" Robert opr r rear 77 Linden
" Rose sec 558 Pleasant (206) r rear 77 Linden
" Sylvina wid Oliver h1848 Purchase
" Zacharie (Irene) ice Ashley blvd c Query h 242 Hersom
Behan Leo (Jean) fisherman h11 Park pl
Beique Norman (Dorothy) emp RCBCo h205 rear Tinkham
Beirola Manuel S (Genevieve) emp Atlantic Colton Corp r592 First
Bel'Amby Beauty Salon (Mrs Belle Preston and Mrs Amby Dumas) 888 Purchase (509)
Belair Delia Mrs emp ACorp h124 Maxfield
Belanger Adelard (Harriet) USA r287 NFront
" Adelard roofer r475 Ashley Blvd
" Albany (Elsie) emp RC&BCo h159 Annette
" Albert emp Strand Leather Co r118 Presidential Hgts
" Alfred J (Aaleda M) weaver h16 Sowle
" Alma wid Homer h49 Nye
" Annie opr r48 Salisbury
" Antoinette mill opr r475 Ashley blvd
" Archie R (Florence) mill opr r30 Bonney
" Armand (Corinne) h150 Hathaway
" Armond emp Strand Leather Co r118 Presidential Hgts
" Armand A (Adele A) cabinet mkr h10 Viall
" Armand C (Lucille C) emp RB&CInc h147 Deane
" Arthur J emp UStRyCo res 51 Robert N Dart
" Beatrice emp clk WAA r16 Soule
" Charles A painter h356 S Water
" Charles A (Eva) meat cutter h21 Homer
" Claire emp APCo r475 Ashley blvd
" Dianna wid Jerry h131 Nye
" Dora D Mrs h rear 162 Sawyer
" Doris emp Corp r131 Nye
" Dorothy emp Corp r131 Nye
" Edmour P h991½ S Water
" Edward emp CSCo r118 Presidential Hgts
" Elise wid Emile h475 Ashley blvd

Coal and Coke
HOLMES
HEATS
HOMES
DIAL 5-7692
Founded 1867

" Emile C (Evelyn H) opr HMfg Co h860 Brock av
" Ernest lab r287 N Front
" Estelle wid Paul h48 Salisbury
" Eva (Mrs Charles A) prop Cedar St Market h21 Homer
" Felix (Amanda) emp Allen & Co h287 N Front
" Ferdinand (Agnes) slsm h213 Nash rd
" Flora C Mrs h502 Bolton
" Georgette r287 N Front
" Gerard A r21 Homer
" Honore r1036 Acushnet av
" Irene mill opr h49 Nye
" Jean Mrs h160 Fair
" Jean M r6 Riverside av
" Jeanne emp ACorp r475 Ashley blvd
" Jeanette r131 Nye
" John B (Marguerite) weaver h1 McGurk
" Joseph (Delia) h2382 Acushnet av
" Joseph Leo tire regroover r302 Sawyer
" Laurent r2382 Acushnet av
" Leo emp ACorp r131 Nye
" Leo H r27 Ashley
" Lillian M clk Fiske Mill r21 Homer
" Louis lab r1028 Acushnet av
" Louis P (Josephine) opr h118 Presidential Hgts
" Lucien Jr (Ozilda) h125 Collette
" Luke (Lena) loom fixer h25 Mosher
" Luke Jr (Marie) mill opr r25 Mosher
" Manuel retired r42 Scott
" Marcel R USA r16 Sowle
" Maurice J mach r16 Sowle
" Norman emp APCo r6 Riverside av
" Norman roofer r475 Ashley blvd
" Norman mill wkr r16 Sowle
" Paul R prop Ray's Variety r49 Nye
" Roland (Rose A) mgr Boulevard Package Store r4393 Acushnet av
" Raymond P grocer 513 Acushnet av r49 Nye
" Roland (Rose A) mgr Boulevard Package Store r4393 Acushnet av
" Romeo (Alice) mill opr h190 N Front
" Rose Mrs opr h6 Riverside rd
" Theresa M stitcher r16 Sowle
" Victor (Mary L) mill opr h6 Riverside av
" Victor J mill opr r37 Bullard
" Victoria Mrs h302 Sawyer
" Wilfred (Regina) h4393 Acushnet av
" Wifred Jr (Eleanor B) prop Boulevard Package Store and prop Padanaram Package Store h1012 Belleville av
" William (Loretta) prop Southeastern Supply Co h4409 Acushnet av
" Yolande student r4392 Acushnet av
" —see Boulanger
Belina Frank (Alice) mach r35 Branscomb
Belinkoff Stanton interne St Luke's Hosp r do
Belisle Arthur carp h27 Peckham

IF YOU CAN'T FIND IT
See Page 22
THE INDEX TO CONTENTS

Belisle George H carp h rear 27 Peckham
" George J r145 Deane
" George J (Anna) carp h64 Tallman
" Gilbert (Rose) h262 Conduit
" Henry carp r27 Peckham
" Hervey L (Olivine) USN h938 County
" Joseph C W (Belmira) cook h357 Coffin av
" Norman E (Lillian)mill opr h841 Acushnet av
" Roland C (Irene) prop Shawmut Market r527 Ashley blvd
" Rose (Mrs Gilbert) mill opr h262 Conduit
" Sylvia (Mrs Victor J) laundry wkr h150 Query
" Victor J (Sylvia) emp Newport h150 Query
" William J (Edith E) chauf NBFD h145 Deane
" —see Belleisle
Belknap Ruth L r45 Logan
" William E (Katherine) emp Palmer Scott &Co and treas Cape Cod AmericanHouse Corp ft of Logan h4 Prospect SD
Bell Edward (Ruth L) emp RC&BCo h1019 Bowles
" Frances E (Mrs William A) emp Bill's Restaurant h67 Tarkiln Hill rd
**BELL FRANK W insurance 888 Purchase (305-306) res North Dartmouth**
" Gust prop Gus' Diner h1332 Acushnet av
" Helen waitress Gus' Diner r1332 Acushnet av
" Louis (Josephine) gas mkr NBG&ELCo r151 Cedar
" Ronald (Harriet) clk r82 Walden
" Thomas W (Margaret A) fireman NBFD h246 Tremont
" Walter (Catherine A) emp Fn h3962 Acushnet av
" William (Elizabeth) retired h369 Coggeshall
" William retired h88 Glennon
" William A (Frances E) prop Bill's Restaurant h67 Tarkiln Hill rd
" William B (Lena) weaver h50 Ashley
" William W retired r246 Tremont
" —see Belli
Bellanger—see Belanger also Baker
Bellavance Armand L r32 McGurk
" Gloria A waitress h1356 Acushnet av
" Imelda H clk NBDGCo res Fn
" Joseph E (Mary L) loom fixer h32 McGurk
" Leon (Bertha) emp APCo h36 McGurk
" Louis A (Alice) opr MTDMCo h112 Hadley
" Pauline (Mrs Roland) emp JIPCo r186 Branscombe
" Roland F (Pauline) draftsman r186 Branscombe
" Theresa L r1356 Acushnet av
Bellefeuille Armand (Beatrice G) opr Soule Mill h3940 Acushnet av
" Eddy (Cecile Y) ice and fuel oils 974 Darling h do
" Gaston L second hand furniture 159 Belleville av res Fn
" George H (Bertha) radio rep man h17 Kearsage
" Jacqueline R emp MTD&MCo r1126 Phillips rd
" John L (Pauline) truck driver h613 County
" Rita T emp Economy Blouse r1126 Phillips rd
" Riza (Zelphe) h1126 Phillips rd
Belle Isle Anna seamstress NBDGCo r61 Summer
" Emma nurse h61 Summer
Bellenoit Clementine G wid George E h15 Ashland pl
" Gerard E (Stephanie C) agt Prud Ins Co h62 Hathaway
" Lea Mrs r62 Hathaway
" Louis J retired r359 Summer
" Lucille r15 Ashland pl
" M Rose wid Camille r665 Dartmouth SD
" Omer G (Domenica) emp Fall River h408 Arnold
" Pauline emp ACorp r15 Ashland pl
" Robert A (Gertrude) carp and cont and hardware 351 Kempton h121 Willow
" Roland N (Videssa N) h29 Cedar
" Simonne A r15 Ashland pl
" Stephanie C (Mrs Gerard E) supv of nurses Union Hosp h62 Hathaway
Bellevance Leon (Bertha) USA r36 McGurk
Belleveau Clara Mrs mill opr h211 Coffin av
" Philip carp r60 Thomas
**BELLI ALBERT (Almira D) asst mgr Wamsutta Club h466 Union**
" Almira D (Mrs Albert A) clk Wamsutta Club h466 Union
" Angelo (Mary) rope wkr h274 Pope
" Angelo A (Argentina) emp NBG&ELCo h275 Mill
" Chester r39 Reynolds
" Emilio (Elvira) emp APCo r989 Manila
" Ernest emp Brimley Meat Co r275 Mill
" Henry (Regina) rope wkr h39 Reynolds
" Italo (Helen) student h267 Mill
" Louis (Josephine) emp NBG&ELCo h151 Cedar
" Salvadore A (Philomena) emp PCorp h58 North
Bellino John L (Elucia) emp Giusti Bakery h467 Cottage
" Joseph A (Louise) elec h291 Purchase
Belliveau Alfred (Ida) custodian Cedar Grove St Sch h3 Green
" Arthur (Zelica) emp MTD&MCo h102 Eugenia
" Arthur J (Helen E) prop Bell Refrigeration Service h99 Dewolf
" Bernadette E emp APCo r102 Eugenia
" Calixte W (Antoinette) h713 Belleville av
" Celina Mrs r68 Tallman
" Clarence (Adele) carp h56 Hope
" Dominick lab r269 Ashley blvd
" Emile Jr (Margaret) shoe wkr h387 Ashley blvd

" Emile J (Delia B) emp GFCorp h57 Oaklawn
" Freeman R (Rhea C) asst mgr Singer Sewing Mach Co h142 Bullard
" George retired r102 Eugenia
" George J (Rose) cutter h54 Bullard
" Irene A (Mrs Theodore) clk GICCorp r713 Belleville av
" Jeffrey r206 Allen
" John S (Delia J) carp h153 Brooklawn ct
" Joseph G (Eva E) carp h46 Capitol
" Mary mill opr r269 Ashley blvd
" Max millwright h3 Waverly
" Natalie wid Joseph h269 Ashley blvd
" Phillip L carp r56 Hope
" Raymond A (Irene C) carp r102 Eugenia
" Roger G emp CSCo r59 Oaklawn
" Theodore (Irene) r713 Belleville av
Bellotti Antonio (Elvira) mach General Baking Co h682 Acushnet av
" Emil (Estherin G) emp RC&BInc h28 Penniman
" Estherin (Mrs Emile) (Hosiery Bar) h28 Penniman
" John F (Evelyn M) cabinet mkr h4 Wall
" Joseph (Mary) mach h672 Acushnet av
" Louis J emp UStRyCo res Fn
" Louis J (Mary) carp h245 Nash rd
" Mary (Renee Beauty Shoppe) and grocer 674 Acushnet av h do
Bellow Bertram student r39 Rounds
" Philip mgr Gleckman's r589 S Water h39 Rounds
Belmarce Jose seaman h48 Griffin
" Palmira mill opr r52 Fruit
Belmont Apts The 26 Eighth
" Athletic Assn William McCarthy sec 578 Brock av
Belmore Catherine wid Oscar H h23 Bentley
" Joseph J (Emily) truck driver h36C Mt Pleasant Homes
Belohlavek Charles truck driver 591 Summer r14 Holly
" Josephine wid Michael grocer 12 Holly h14 do
Beloin Marguerite wid Germain h135 Holly
" Roger A r135 Holly
Belong Edward J USA r203 Ash
" Laura Mrs h203 Ash
Belt Thomas Joel (Marie A) (Southern Mass Refrigeration Co) r102 Howard
Belval Annie Mrs h198 rear State
Belyea Florence M mill opr r12 Bentley
" Frank L (Margaret N) driver The Keystone h324 Cottage
" Margaret N (Mrs Frank L) bkpr S S Kresge Co h324 Cottage
" Marjorie emp Merchants Nat Bank r324 Cottage
Belzil Louis wvr r120 Belleville rd
Ben's Market Wilfred A Benjamin prop 466 Brock av
" Variety Store Benjamin Dussault prop 62 Beetle
" Watch & Clock Repairing Benjamin Pliskin prop 152 Union
Benac E Lillian sr clk Bd of Pub Welfare r307 Summer
" Eleanor L tchr r307 Summer
" Joseph E (Eleanor L) bartender Lupos h307 Summer

SPECIALIZING IN SECRETARIAL, ACCOUNTING, STENOGRAPHIC, AND REFRESHER COURSES
Day and Evening Classes
Telephone 2-5448 for Full Information
688 Pleasant St.
THE KINYON SCHOOL

Benak Anthony (Victoria) mill opr h10 McGuck
Benbenek Aldea emp JIPInc h727 Belleville av
" Antoni (Victoria) emp Taunton h12 Landry
" Eugene J (Amelia) emp FCM h727 Belleville av (3)
" Michell J USMC r12 Landry
Bence Frederick W (Dora I) overseer Wam Mills h170 Willow
" Frederick W Jr USA r170 Willow
" Raymond (Evelyn) sta eng h471 Chancery
Bencock Norman (Claire) USN h274 N Front
Bendarca—see Bandarra
Bender Charles J emp UStRyCo res Fn
" Gordon emp UStRyCo res Fn
" Joseph W (Ellen) h175 Division
Bendikson Marion L wid Michael r116 Robeson
" Mathias (Doris) fisherman h148 Adams
Benedetti Doris J sten r1083 Pelletier
" Francis P (Loretta) patrolman NBPD r512 Union
" Pasquale (Emily) steamfitter 1083 Pelletier h do
" Roland P (Winifred) emp CSCo h139 Hathaway
Beneditti Norman (Helen) fixer h207 Coffin av
Benes Knut H display hlpr SR&Co r570 Shawmut av
Benevides Elvira (Mrs James) stitcher h234 Hemlock
" Ernest (Margaret) fisherman h100 Bay Village
" James (Elvira) h234 Hemlock
" Manuel (Delphina M) chauf h137 Robeson
Benjamin Adrien J sign painter r25 Princeton
" Arthur emp RC&B h285 Rivet
" Delia wid Donat r303 Sawyer
" Diana D wid Albert J h39 Roosevelt
" Edward (Rose) clk h25 Princeton
" Edward W Jr (Noella) clk 1043 S Water h17 Ball
" Elphege N emp CSCo r901 Brock av
" Frank J (Dora) lineman NET&TCo h306 Wood
" George (Jeanne) painter h72 Vernon
" Herve (Elsie) maintenance man h248 Ashley blvd
" Honorat (Maria) clk h300 Coffin av
" Hormidas J (Clara) h100 Holly
" Jeannette emp CDECorp r39 Roosevelt
" Joseph A (Aurora) emp Boston h901 Brock av
" Joseph A (Donalda) painting rear 301 Coffin av h286 Wood
" Leo S (Evelyn) emp RC&BCo h6 Park Place

# Churches in New Bedford

See Pages 44 to 53

Benjamin Leon (Alpina) mill opr h100 Ruth
" Leonard r25 Princeton
" Lorenzo F (Margaret) carp h5 Foster
" Loretta r285 Rivet
" Lucille clk r288 Bonney
" Oliver E (Florida E) slsm h72 Russell
" Pauline T sec 888 Purchase (417) r39 Roosevelt
" Philip emp Prospect Warehouse Co h rear 162 Cedar Grove
" Robert stevedore h15 Morgan lane
" Rodolphe r25 Princeton
" Theodore J (Marie E) variety store 283 Rivet h288 Bonney
" Wilfred (Edith) prop Paramount Restaurant res Fn
" Wilfred A (Jeanne) prop Ben's Market h482 Brock av
" William (Jeannette) painter r216 Harwich
Bennett Annie W wid George M h74 Maxfield
**BENNETT ARTHUR H (Cora G) prop New Bedford Steam Dye House h213 Carroll**
" Aubrey V barber shop 85 Cedar h76 do
" Charles F (Frances G) clk J C Rhodes Co h226 North
" Clarence W (Margaret L) prop NB Dental Supply Co res Fairhaven
" Edward H (Grace S) slsm h213 Chestnut
" Elmer E porter Lorraines r178 Rounds
" Elsie M tchr Parker St Sch h178 Rounds
" Emma F r133 Clinton
" Ernest retired r124 Bullock
" George M Jr (Dorothy M) emp MTD&M Co h277 Park
" Gordon F (Mildred) emp NET&TCo h415 Orchard
" Helen Mrs emp CDECo r42 Foster
" Homer G (Hattie E) 2nd hand h124 Bullock
" Kenneth clk h96 Washington
" Leo (Jeanetta) fisherman h51 Bonney
" Lillian H Mrs h1437 Pleasant
" Lula M h76 Dartmouth
" Margaret (Mrs James) maid NB Hotel r106 Merrimac
" Margaret Mrs mill wkr h10 Merrimac
" Marilyn A student r1181 Pleasant
" Merton E go carts 21 Sears ct res Fn
" Natalie R emp Candy Mart r213 Chestnut
" Ralph M (Flora R) supt Kilburn Mill h355 Reed
" Robert A (Gladys) foreman KM h78 Rodney French blvd
" Ruth sten GMCorp r96 Washington
" Sarah L clk NBDGCo r13 Bridge SD
" Stephen retired r20 Welcome
" Walter (Hilda) emp W Fillet House h261 Rivet
Benoit Adelard (Floretta S) chauf Diamond Taxi h129 Tallman
" Alfred lab r4 Kenyon
" Alfred Jr USN r174 Clifford
" Alfred J (Nora F) loom fixer h174 Clifford
" Annette E r28 Linden
" Archille h211 Nash rd
" Armand mason r18 Linden
" Arthemise wid Victor h839 Acushnet av
" Arth (Mary A) mill opr h131 Hathaway
" Arth J (Eliz A) roofer h217 Cedar Grove
" Aurore A r170 Blackmer
" Beatrice mill opr r131 Hathaway
" Bernadette M r49 Sycamore
" Delia M wid Chas E h382 N Front
" Doris student r35 Central av
" Dorothy emp NB Venetian Blind Co r35 Central av
" Emelie r359 Summer
" Ernest r71 Merrimac
" Eugene r174 Clifford
" Eva L Mrs h21 Presidential Hgts
" Frank C carp h172 State
" Gerald C (Mary) mill opr h158 Hathaway
" Henry emp SMill r174 Clifford
" Henry (Marianna) mill opr h448 N Front
" Herve L USN r10 Roosevelt
" Homer A r49 Sycamore
" Ida r35 Central av
" John (Irene) prop Benoit's Dairy Fn h370 State
" John J (Louise) student r26 Rounds
" Joseph retired h35 Central av
" Joseph M (Pauline) emp CSCo r1085 County
" Joseph O clk PO res SD
" Josiah P h903½ S Water
" Leo W clk r927 Bristol
" Leo J (Vivian) opr h28 McGurk
" Lionel A (Irene B) carp h10 Roosevelt
" Lionel O (Mary C) emp NMills r131 Hathaway
" Lucien emp Corson's Garage r131 Hathaway
" Mabel B Mrs r839 Acushnet av
" Marie M Mrs weaver h63 Hicks
" Mary (Mrs Gerard C) emp ACorp h158 Hathaway
" Mary B wid Alfred F emp Oregon Dye House r2 Jenny Lind
" Mary M wid Joshua h28 Linden
" Melinas wid Stanislas T h rear 78 Mt Pleasant
" Napoleon (Eva) eng h391 Ashley blvd
" Oliver emp Wam Mill h2 Linden ct
" Orient (Charlotte) (NB Wire Works) h206 Ashley blvd
" Pascal (Mary) USA r12 Baylies
" Philomene wid Ovila h71 Merrimac
" Regina mill opr h35 Central av
" Roland (NB Wire Works) res Acushnet
" Ruth M r269 Cedar
" Samuel J (Rose Anna) mason cont 18 Linden h do
" Theresa mill opr r131 Hathaway
" Victor A (Charlotte) ticket agt NYNH&H RR h49 Sycamore
" Victor E shoe wkr r49 Sycamore
" Walter R (Genevieve M) emp Boston h26 Rounds
" Walter R Jr (Patricia E) emp Melrose r344 North

" William C (Leona) emp Westport h122 Shaw
" William T (Mary J) emp M J Curran h269 Cedar
Benson Albert R (Anita M) ice and oil dealers 33 Cedar r do
" Ellen C r83 Durfee
" Elmer W (Eva A) emp MTD&MCo h33 Cedar
" Eva A (Mrs Elmer W) emp MTD&MCo h33 Cedar
" John L h83 Durfee
" Lillian r474 County
" Lillian M h82 Armour
" Rosanna M mill opr r83 Durfee
**BENT WHITNEY J INC auto sales and service Willard Batteries 23 State rd North Dartmouth tel 7-9331 pres-treas Whitney J Bent, corp clk-asst treas Esther Hawes see p 39**
**BENT WHITNEY J (Margery) pres-treas Whitney Bent Inc r2 Clinton pl**
Bentham Phyllis (Mrs Samuel) bkpr h187 Chancery
" Samuel (Phyllis) emp Sta WNBH h187 Chancery
Bentley Allan J (Jeanette) carp r147 Bullard
" Bernard E r147 Bullard
" Lorraine T hairdresser r452 Rockdale av
" Mary wid Edward h147 Bullard
" Raymond B (Mary E) taxi driver h452 Rockdale av
" S Emory (Marion) lawyer associated O'Brien & Bentley and lawyer 227 Union (406-408) h7 Irving
" Samuel E (Pearl L) (O'Brien & Bentley) and lawyer 227 Union (405) h77 Rotch
Bento Antone (Constance) retired h373 S Second
" Antone V (Mary J) prop Bento's Tavern h42 Edward
" Joseph (Luella) mill opr h48 Independent
" Joseph (Mary) opr r109 County
" Joseph C (Mary) h491 First
" Jos C (Maria) emp HMfgCo h486 First
" Lillian dom r271 Pleasant
" Manuel emp UStRyCo r115 Whitman
" Manuel (Georgianna) packer h39 Bay Village
" Mary (Mrs Joseph C) emp QMills h486 First
" Mary L wid Jules h24 Lombard
" Palmeda emp FRCo r373 S Second
" Trinidade Mrs mill opr h21 Hall
" Vincent mill opr r290 Pleasant
Bento's Tavern Antone V Bento prop 721 S Water
Benton Alfred F mill opr h69 Linden
" Chas E (Mary R) retired h39 Ocean
" Ruth A r39 Ocean
Berard Alfd P prop Sullivan & Crocker res Fn
" Ernest O (Evelyn) changer over Gosnold Mill h32 Woodlawn
" Eugene (Grace) mgr Atlantic Cocktail Lounge h31 Durfee
" George L (Anna) mill opr h242 Pleasant
" Gilbert (Mary) wvr h6 McGurk
" Henry mill wkr r1 Stapleton
" Herve (Simonne) wvr h41 Ashley
" Joseph loom fixer h134 County

JONATHAN HANDY CO., INC.
Agents for Walker Turner Machine Tools

" Napoleon J Jr (Helen W) clk PO sta 12 and prop Berard & Co h276 Cedar
" Roland (Emily) r4 Independent
" & Co Napoleon J Berard Jr prop druggists 274 Cedar
Berberian Nishan USA r79 State
Berche Josephine wid Jules r359 Summer
" Jules (Albertine) prop Globe Tire Co h1620 Acushnet av
" Roger E (Alma C) opr h141 Tallman
Berdy Bill treas Sawyer Mills Inc res New York
" Morton pres Sawyer Mills Inc res New York
Berell Morris R emp sales dept Aerovox Corp r inq do
Berg Barbara tchr Fn h542 County (6)
" Olav J (Aletha E) fisherman h19 Jenny Lind
Bergen William watchman r284 Austin
Berger Albert (Rita) gas sta attdt h25 Morrin
" Georgianna Mrs ring spinner h1060 Acushnet av
" Joseph mill wkr r1757 Acushnet av
" Mary M Mrs h232 Cottage
Bergeron Adelard retired r359 Summer
" Adrian r325 N Front
" Albert (Laurentina R) mill opr h1016 Sheffield
" Albert J (Mildred) opr h273 Shaw
" Alfred J waiter r112 Belleville rd
" Alice Mrs clk NBDGCo r123 Ruth
" Alice F wid Raoul h199 Phillips av
" Alice Mrs h82 Ruth
" Alice R nurse r267 Dartmouth
" Anna Mrs opr h42 Princeton
" Antoinette beautician r70 Duncan
" Armand (Estelle) prop Armand's Variety h201 Ashley blvd
" Arthur emp GMCorp r12 Emma
" Aurette mill opr h180 Blackmer
" Beatrice r192 Middle
" Cecile r69 Presidential Hgts
" Cora Mrs r1151 Rodney French blvd
" Edward (Edna) opr NMfgCo h2699 Acushnet av
" Ella A (Mrs Romeo O) (Romella Beauty Salon) h80 Willis
" Ernest r261 Middle
" Ethel (Mrs Joseph W) emp NMills h269 Tinkham
" Eugene (Adele) wvr h12 Emma
" Ferdinand (Emma) retired h69 Bay Village
" Gabrielle Mrs r786 Belleville av
" Gerard prop R Bergeron & Co and treas St Antoine Credit Union r199 Phillips av
" Gerard L (Diana) emp Dawson's Brewery r116 Hadley
" Gratia r199 Phillips av
" Henry (Mary) retired h173 Presidential Hgts

# CIVIC ACTIVITIES
## in New Bedford

See Pages 54-65

Bergeron Hormidas (Maria) h174 Central av
" J B Ernest (Dolores) ice dealer 108 Belleville rd h do
" J D Arthur (Yvonne) wvr h82 Ruth
" Joseph A (Evangeline) emp David Duff & Son h104 Collette
" Joseph E loom fixer r29 Holly
" Joseph H (Adelina E) carp h220 Kempton
" Joseph W (Ethel) h269 Tinkham
" Joseph W (Rose A) beautician 70 Duncan av h do
" Laurier E truck driver r108 Belleville rd
" Lena Mrs opr h878 S Water
" Leo A rest wkr r257 Belleville av
" Leo J emp Aerovox Corp r261 Middle
" Louis P (Marie) carp h149 Central av
" Lucille nurse St Luke's Hosp r220 Kempton
" Lucille emp APCo r12 Emma
" Maria wid Hormidas h159 Tallman
" Nicepher (Antoinette) mill opr h69 Presidential Hgts
" Norman G r220 Kempton
" Norman J r56 Salisbury
" Normand E meats 605 Summer r174 Central av
" Octave (Alphonsine) retired h322 Sawyer
" Omer lab r261 Middle
" Omer (Delia M) carp h162 Irvington
" Omer Jr emp Browne Pharmacy r162 Irvington
" Pamelia Mrs h261 Middle
" R & Co Gerard Bergeron prop ins 199 Phillips av
" Raoule (Rosamond G) mill opr h540 N Front
" Raymond J clk Fall River r162 Irvington
" Raymond J (Gladys G) emp NYNH&H RR h225 Court
" Rebecca h29 Nye
" Rene mill opr r104 Collette
" Roland G (Blanche G) chauf h110 Belleville rd
" Romeo O (Ella A) (Romella Beauty Salon) h80 Willis
" Samuel (Mary A) loom fixer h55 Salisbury
" Theo carp h112 Belleville rd
" Theo F (Alice B) opr USRCorp h267 Dartmouth
" Theophane (Adele) changer h14 Emma
" Theresa waitress r104 Collette
" Theresa emp APCo r174 Central av
" Theresa M cadet nurse r199 Phillips av
" William X div mgr SR&Co r162 Irvington
Bergland Gwendolyn r343 Kempton
" Herman J (Mary) lab h343 Kempton
Bergman Max (Rebecca) foreman h31 Plymouth
" Olaf H emp RC&BInc h624 First
Bergstrom Carl F W tchr NBHS r108 School
Berk's David Berkman prop men's clothing 139 Union
Berkman David prop Berk's r143 Fair
" Hannah S emp C&Co r143 Fair
" Kaye bkpr 1020 S Water r143 Fair
" Lena wid Joseph h143 Fair
" Philip clk r143 Fair
Berkowitz Benj r105 South
" Julius (Sophia G) treas South End Merchants Assn h105 South
" Leo (Mildred) prop Howard's Shoe Store h415 County (512)
" Louis v-pres-sec F Silverman & Sons Inc and v-pres-sec Eureka Mfg Co res Brooklyn NY
Berlew Herman D Rev (Lillian K) pastor St Paul's Methodist Church h788 Rockdale av
Berman Joseph (Frances) poultry dealer 691-694 First h40 Cottage
Bermingham John W (Alice) optometrist 72 William h3 Carrolton av ND
Bernadette's Variety Mrs Bernadette Stutz prop 157A Hemlock
Bernard Adelard h4404 Acushnet av
" Albert h799 S Water
" Aldea wid Isadore h24 Cotter
" Alfred (Doris) emp Oregon Dye House h 260 Whitman
" Alfred A (Lydia) emp Olympic Theatre h61 Covell
" Alice H (Mrs Paul) mill opr h54 Holly
" Alphonse emp Oregon Dye House r291 N Front
" Anna M Mrs h5 Campbell
" Arthur (Irene B) mill opr h451 Coggeshall
" Arthur (Margaret) lab h179 Belleville av
" Beatrice (Mrs William) mill opr h173 Princeton
" Charles bartender h41 Rivet
" Florence Mrs r607 Mt Pleasant
" Francis X (Eleanor) painter h Bullard
" Geraldine r839 S Water
" Germaine emp Louise Hat Shop h319 Union
" Helen wid Wilfred A h291 N Front
" Henry (Thelma) emp WMills r291 N Front
" Joseph (Mary) r560 Dartmouth SD
" Leo (Germaine) emp RC&B r294 Collette
" Leon E mill opr r203 Sawyer
" Lillian emp mill r61 Covell
" Louise wid Clement h203 Sawyer
" Manuel (Mary) mill wkr h34 Swift
" Manuel Jr (Mary) loom fixer h34 Swift
" Oswald J (Gertrude) prop Bernard's Enterprise h367 Kempton
" Oza (Arthemise) prop Park View Work Shop h1867 Acushnet av
" Paul (Alice H) lab h54 Holly
" Paul (Estelle) emp NB Rayon Co h164 Shaw
" Robert P r223 Phillips av
" Roger P (Jeannette G) prop Louise Hat Shop h82 Cottage
" Stephen (Helen) mill opr h16 McGurk
" Sylvia wid Edward r12 Marvin
" Theo (Clara) mason h341 Coggeshall
" Wilfred (Delima) carp h142 Deane
" Wilfred J (Georgianna M) prop Baylies Sq Candy Store h198 Eugenia
" William USN r16 McGurk
" Wm (Beatrice) mill wkr h173 Princeton

" —see Barnard
Bernard's Enterprise Oswald G Bernard prop variety 365 Kempton
Bernardine Sisters, Sister Remigia superior 193 Sawyer
Bernardino Jose (Emily) mill wkr h16 Bolton rd SD
Bernardo Antonio (Isabelle) mill opr h80 Nash rd
" Edward emp My Bread Baking Co r80 Nash rd
" Isabelle (Mrs Antonio) emp NB Pajama Co h80 Nash rd
" Joseph prop Willow Tree Farm res inq do
" Joseph Jr (Evelyn) r164 Church
" Manuel (Theresa) lab h97 Center SD
" Mateus (Arminda) comb tender h207 Belleville av
Bernat Solomon H (Gertrude F) laundry wkr h378 Cottage
" Walter (Louise) prop Walter's Shoe Repair h100 Nelson
Berneche Joseph (Paulette L) emp APCo h1578 Acushnet av
Bernier A Blanche h237 Collette (7)
" Adelard (Alma) loom fixer h10 Roosevelt
" Alexandrina wid Louis h1899 Purchase
" Amedee (Sevelia) wvr HMCorp h223 Phillips av
" Annette r10 Roosevelt
" Belmira r14 Sidney
" Bertha r19 Roosevelt
" Blanche mill opr r237 Collette (7)
" Camille A (Noella R) emp HMCorp h39 Tallman
" Claire P student r106 Ruth
" Damase (Cecile) sexton St Anthony's R C Church h1405 Acushnet av
" Donat G r10 Roosevelt
" E Aime (Mabel) mill opr h Sharp SD
" Emile (Anna) wv h359 Snaw
" Ernest X (Doris) emp Dawson's Brewery h237 Collette (1)
" Exilia Mrs r19 Roosevelt
" George USN r150 Collette
" George (Catherine) wvr h19 Ruth
" Geo Jr (Antonia) USN h106 Ruth
" George Sr barber 91 Ruth h19 Roosevelt
" Georgette emp ACorp r150 Collette
" Gerard J dir Franco-Amer Hi r282 Shaw
" Henry (Yvette) mech r150 Collette
" Hervey L D (Claire M) cook h78 Sutton
" Jean emp Wareham r150 Collette
" John E (Harriet M) retired h408 Hawthorn
" John E Jr clk r408 Hawthorn
" Joseph E mill opr r237 Collette
" Josephine wid John h74 Capitol
" Laurent (Theresa) mech h78 Tallman
" Leah wvr HMCorp r223 Phillips av
" Mabel Mrs stitcher r14 Sidney
" Marie R Mrs h282 Shaw
" Marius T (Irene) mill opr h109 Ashley blvd
" Mary E emp Wash DC r19 Ruth
" Norman J (Aurore) painter h42 Washburn
" Olivine wid Joseph h150 Collette
" Omer H emp APCo r237 Collette (5)
" Oscar emp UStRyCo res Fn
" Peter (Laudia) mill opr h34 Holly
" Raoul knotter NB Cotton Mill r74 Capitol

"The True University is
A Collection of Books"
**NEW BEDFORD BOOKSHOP**
490 Pleasant Street Tel. 5-7320
Opposite the Y. W. C. A.

" Robert r408 Hawthorn
" Robert (Doris L) emp CSCo r322 Earle
" Roseanna Mrs r90 Tallman
" Wilfred USA r237 Collette
" William (Nellie M) loom fixer Hathaway Mill h167 Butler
" William Jr (Phyllis) emp GMill r167 Butler
**BERNIQUE GEORGE (Therese) mgr George Bernique Co h2079 Acushnet av**
**BERNIQUE GEORGE & CO George Bernique mgr insurance 105 William (26) tel 2-7616 see p 98**
" Leo C carp r17 Fielding
" Lucien (Elise) real estate 105 William (26) h2095 Acushnet av
" Paul L (Clara) emp Star Laundry h17 Fielding
" Raymond emp ACorp r17 Fielding
**BERNIQUE ROGER F lawyer 105 William(26) r2095 Acushnet av**
Berstein Siegmund (Margaret) physician 11 N Orchard h do
Berredo—see Barrett
Berrell Morris h415 County (310)
Berry Albert (Mary E) fireman NBFD h15 Moynan
" Alice L r68 Pierce
" Beatrice wid Horatio h1450 Pleasant
" Charles J USA r792 County
" Chauncy I (Eliz C) pntr h61 Summer
" Elizabeth Mrs h327 County (17)
" Everett C student r61 Summer
" Franklin D (Alma A) physician 91 Court h97 Lake
" Katherine emp CDECorp h97 State
" Lillian M wid James W h792 County
" Margaret M sten r792 County
" Mary L Mrs h90 Davis
" Thelma T clk CDECorp r207 Walnut
" Veronica T clk r792 County
" William (Ann E) emp Hathaway Mach Co h19 Welcome
" —see Bury
Berryman Arthur r1161 Rodney French blvd
Bertha's Beauty Salon Mrs Bertha Pomfret prop 227 Union (404)
" Luncheonette Henry H LeBlanc prop 1788 Acushnet av
Berthiaume Albert J (Viola) emp MTD&M Co h339 Court
" Alfred r164 Rivet
" Bldg 164 Rivet
" Elzear (Leda) h139 Bullard
" Emile (Leontine) prop Berthiaume Studio h164 Rivet
" Ernestine h170 Blackmer
" Flore mill opr r164 Rivet
" Jeannette r164 Rivet
" Laurence mill opr r164 Rivet

Berthiaume Studio Emile Berthiaume prop photographers 164 Rivet
Berthold William (Pauline) prop Berthold's Studio h162 North
Berthold's Studio William Berthold prop 162 North
Bertholet Jean H (Priscilla) emp Home Washing Co h190 Query
" Priscilla (Mrs Jean H) dept mgr Home Washing Co h190 Query
Bertignono Jane wid Peter r132 Bullock
Bertman Lawrence r74 Clark
" Morris (Ida) slsm h74 Clark
" Shirley emp Cont Baking Co r74 Clark
Bertola Camillo (Mary) h79 Topham
" Charles mech r79 Topham
Bertoldo George M (Olivia) clk h74 Reynolds
" James M (Alice) opr h137 River rd
" Rose wid Joseph M h23 Hammond
Berton Gracia J M (Rose) h8 Cornell pl
Bertram Isadora L E (Mrs O Prescott) sten NBRCo h629 County
" Kenneth (Helen) USN r26 Eighth (9)
" Lawrence E (Mary) roofer 59 Borden h do
" O Prescott (Isadora L E) slsm h629 County
" Richard N (Catherine A) carp h428 Elm
" Samuel (Marjorie) emp NET&TCo h4 North Oak
Bertrand Antoine J (Emelia) guard Bristol County H of C h32 Waldo
" Celia wid Onesiphore h35 Nye
" Donat L r209 Cedar Grove
" Edward A (Helen) emp APCo h751 Belleville av
" Emil (Yvonne) USA h1431 Pleasant
" Joseph r359 Summer
" Laurent X (Verna F) lumberman h2265 Acushnet av
" Louise Mrs r119 Holly
" Marie r359 Summer
" Mary O r451 Summer
" Napoleon (Parmelia) retired h209 Cedar Grove
" Napoleon (Claire A) oil burner service Philip H Brodeur & Son h333 Wood
" Paul A (Mildred M) mgr Lincoln Stores h146 Cottage
" Rita L emp ACorp r32 Waldo
" Robert H mech r32 Waldo
" Roger W emp ACorp r32 Waldo
" Roland A supvr ACorp r32 Waldo
" Rose r8 Cornell pl
Bertwhistle—see Birtwistle
Berube Adrian (Josephine) (Berube & St Pierre) h3 Seneca
" Adrien (Doris) emp ACorp h163 Query
" Albert Rev pastor St Hyacinth R C Church h163 County
" Albert (Elma) emp Hartford Conn h179 Shaw
" Albertine h81 Austin
" Alfred (Eugenia) retired h289 Ashley blvd
" Alphonsine clk r153 Elm
" Amedee mech h551 Belleville av
" Antoine lab r1032 Sassaquin av
" Antonio J (Beatrice B) lab h15 Bullard
" Arsene J (Dorice) student r153 Elm
" Arth A (Lumina) loomfixer h64 State
" Beatrice Mrs h282 N Front
" Daniel (Rebecca C) retired h4 Roosevelt
" Elsie Mrs mill wkr h620 Union
" Emile (Myrtle F) prop Elma House h153 Elm
" Ernest (Maria A) emp RI h461 Coggeshall
" Ernest A (Alice B) patrolman NBPD h35 Crapo
" Eugene r81 Austin
" Eugenia (Mrs Alfred) mill opr r289 Ashley blvd
" Georgianna Mrs sticher h127 Belleville av
" Herve W mill opr r64 State
" Homer emp ACorp r289 Ashley blvd
" Jos (Antonia) loom fixer h209 Irvington
" Joseph P (Marion) emp Braley's Creamery h225 Nash rd
" Joseph T (Angelina) h1085 Joyce
" Josephine M r252 Wood
" Josephine R clk 350 S Second r620 Union
" Lauretta emp NB Shirt Co r857½ First
" Leander (Evelyn) loom fixer h13 Viall
" Leo (Irene) emp 547 Belleville av r551 do
" Leo A (Simonne) patrolman NBPD h419 Ashley blvd
**BERUBE LEO H mgr Speedwell Farms Ice Cream Co h904 Middle res phone 9-6282 Fall River, office phone 5-7836 Fall River**
" Leopold (Beatrice) driver 799 County h 106 Hadley
" Maria A (Mrs Ernest) grocer 461 Coggeshall h do
" Mary wid Joseph h857½ First
" Milton M (Doris) slsm h150 Presidential Hgts
" Napoleon (Judith) loom fixer h13 Tobey lane
" Normand (Hilda) millopr h20 Cove
" Omer (Cecilia) lab r289 Ashley blvd
" Rene (Dorothy) opr r28 Clark
" Wilfred R (Yvette) millopr h960 County
" Zemlin (Katherine) r12 Harmony
" & Pierre (Adrian Berube and Lionel St Pierre) gas & oils 2156 Acushnet
Berwick Robert (Priscilla) emp GMfgCo h18 Rodney
" Thomas (Mary) osteopathic physician 279 Union (10) h7 Russells Mills rd SD
Beserdetsky Bridget wid Frank h159 Holly
" John r159 Holly
**BESEROSKY D RICHARD (Frances) asst mgr Standard Electrical Co h415 County (108)**
" Ethel H (Mrs William) sec New Bedford Council of Girl Scouts Inc h50 Clinton
**BESEROSKY HOMER sales mgr Standard Electrical Co r50 Clinton**
" Simon (Sime) pres Ideal Sales Co h132 Cottage
**BESEROSKY WILLIAM (Ethel H) prop Standard Electrical Co h50 Clinton**
Besse Ada J wid Bertie dom r107 Holly
" Delia M wid Lemuel F r201 Middle
" Fannie W wid Lott P sten 163 Pleasant h35 Tremont
" George F (Mildred) lino mach Standard Times h54 Foster
" Harry G (Martha A) emp HMCorp h207 Brook
" Harry G Jr (Annabel) emp CSCo h207 Brook
" Helen P tchr Thos R Rodman Sch r58 Arnold
" Henry W (Nancy) retired h194 Kempton

" James (Florence) emp Standard Times h 246 Whitman
" Millage G (Eva M) retired h462 Court
**BESSE SETH J (Clara W) v-pres Acushnet Co-operative Bank, and pres New Bedford Textile Co h58 Arnold tel 3-2355**
" Walter T (Anna) mach F C Mills h246 Cedar
" Willard M (Elizabeth L) opr J C Rhodes & Co h241 Brownell
" —see Bessey
Bessera Serephine seamstress CFWing Co res Fn
Bessette Albert (Edna) mill opr h31 Bentley
" Aldei (Jadwiga F)emp RC&B h31 Bentley
" Alfred C USN r34 Concord
" Alfred S (Helen F) fireman NBFD h34 Concord
" Alphonse (Johanna V) h151 Penniman
" Armand A (Emily) mill opr h199 Belleville av
" Arthur (Doris) mill opr r99 Linden
" Arthur (Olivine) watchman Bristol County Court house h102 Ashley blvd
" Beverlyn B shoe wkr r46 Hill
" Diana dom r333 Ashley blvd
" Donat (Marion) emp Newport r168 Butler
" Edmund G (Laura B) road Maintenance State Mass r341 Coggeshall
" Emilien F (Rose L) painter Fuller's h46 Hill
" Emma wid Alicpiade h210 Irvington
" Eugene (Harriet) steamfitter h105 Bullard
" Ernest (Clara) wvr h491 N Front
" Ernest Rev Curate St Annis RC Church r102 Ruth
" Eugene mill wkr r105 Bullard
" Eugene (Mary) variety 1881 Acushnet av h155 Hatch
" Eugene J upholsterer r567 Kempton
" Eva wid Oze h164 N Front
" Evelina wid William A plumber 509 Summer h do
" Frances bkpr r883 Pleasant
" George (Laura) r341 Coggeshall
" George H (Elvira) emp APCo h567 Kempton
" Henry (Mary J) prop Henry's Store h144 Princeton
" Henry retired h28 Bentley
" Hermond Z (Bertha M) painter h227 North
" Honorius painter r147 Bullard
" Hormidas (Blanche) wvr h45 Princeton
" J George E (Maria) fireman NBFD h327 County
" Jeannette H clk r166 Brooklawn ct
" Joseph H E (Anna) emp Dawson's Brewery h345 Coffin av
" Joseph M loom fixer r135 Central av
" Josephine wid Zephir h166 Brooklawn ct
" Laura wid Arthur h311 Coggeshall
" Laura C sten Municipal Bldg (202) r222 Hawthorn
" Leo G (Lucy B) State Representative h316 Harwich
" Leon (Diana M) emp HMCorp h384 N Front
" Leon mill opr h100 Clark
" Lionel (Ora) painter h11 Merrill
" Loretta clk r491 N Front

GAS HEAT
IS
CLEAN
SEE PAGE 18

" Margaret emp Taunton r151 Penniman
" Marjorie E r567 Kempton
" Michael mill opr r491 N Front
" Noe (Ida) boiler r491 N Front
" Norman (Rita) r509 Summer
" Odena Mrs h33 Edna
" Orise wid Zephir h161 Deane
" Peter N (Alice M) mach h883 Pleasant
" Raoul retired r923 Bristol
" Raymond (Lucy) shipping clk h150 Collette
" Raymond A elec Hawes Electric Co r166 Brooklawn ct
" Dachel h1566 Acushnet av
" Rodolphe G (Jeannette) representative r 210 Irvington
" Roger N r491 N Front
" Roland P student r567 Kempton
" Romelus (Almina) slsm 1637 Acushnet av h60 Clifford
" Rose Mrs r251 Phillips av
" Ulysse E (Irene) emp CDECo r135 Central av
" Verda A wid Fredk rooms 192 Middle h do
" Victor sten Ballean & Co r303 Sawyer
" William A (Delia) emp FRCo h51 Nye
" William A (Savaida A) driver Smith's Brewery h199 Deane
" Zephir Jr r161 Deane
" —see Bressette
Bessy Julia W Mrs h415 County (408)
" —see Besse
Besso Eric J (Gertrude) fisherman h18 Robeson
Best Agnes L wid Christopher A h117 Maple
" Albert E (Edna M) clk 308 Purchase h39 Parker
" Chester A W (Elizabeth H) sec-treas Nauset Warehouse Co h61 Locust
" Christopher A emp W A Adm r335 Purchase
" Dorothy M dom r45 State
" Elizabeth H (Mrs Chester A W) pres Nauset Warehouse Co and treas YWCA and tchr Betsey B Winslow sch h61 Locust
" Frederick W emp 55 S Water r113 Division r13 Adams
" Frederick W retired h13 Adams
" George C mach r45 State
" George C r13 Adams
" George J (Mary) pres Kuechler Bros h461 Court
" John H (Louise) hostler h1132 Acushnet av
" Pearl L sten Investment Inc r45 State
" Richard H r61 Locust
" Robert W r61 Locust
" Ruth Mrs emp ACorp r17 Tarkiln Hill rd
" William J (Elizabeth) h45 State

Best William J Jr (Alice M) emp Marine Machinery Co h188 Washington
Beswick Arnold emp Olympic Lunch r67 Hathaway
" Arthur supvr equipment installation NET &Tel res inq do
" Isla r399 Union
" James H (Amy R) heating cont 58 Seventh h227 Arnold
Bethel African Methodist Episcopal Church Rev Wilfred L Griffith pastor services 11 a m 7:30 p m SS 12:30 318 Kempton
" Ernest (Edith) emp RC&BInc h520 Coggeshall
" John (Ethel) millopr h188 Hathaway
" Mary wid Ernest h37 Ashley
" Samuel (Andrea) h115 Wood
" Selwyn emp FCM r118 Hathaway
Betley Gladys A r94 Norman
" Stanley (Josephine) wvr Gosnold Mill h94 Norman
Bettencourt Adolphe S (Eugenia) mill opr h45 Stackhouse
" Americo opr h55 Page
" Anna C r1151 Rodney French blvd
" Anna G (Mrs Joseph J) emp GFC h292½ Davis
" Anna P wid Manuel r81 Oak
" Anthony J (Vivian) mill opr r84 Briggs
" Anthony J (Thelma M) emp APCo r184 North
" Armand emp Boston r119 Chancery
" Aurore (Mrs Joseph) prop North Fairhaven Market h1077 County
" Austin J (Helen M) (Fred Bettencourt & Sons) h Turner
" Cecelia prin Taylor Sch r57 Nelson
" Cezar C (Mary J R) prop Frank's Cabinet Shop h100 Jouvette
" Charles (Georgianna) h549 Dartmouth SD
" Christine E Mrs h195 Division
" Clarence J (Bertha) lab h57 Nelson
" Edward mill opr r24 Winsper
" Edwin A (Lenora P T) fisherman r214 Cedar
" Eliza wid Manuel r171 Aquidneck
" Elizabeth Mrs mill opr h14 Cleveland
" Ellen dom r283 Coffin av
" Elsie emp CDECorp r282 Hemlock
" Elsie emp CDECorp r178 Frank (68)
" Elsie mill wkr r195 Division
" Elvira E wid Joseph S h45 Stackhouse
" Frank S (Valzamira) h282 Hemlock
" Frank (Dorothy) h2231 Purchase
" Frank A emp GFCorp r 24 Winsper
" Frank V (Adeline) emp Gosnold Mill h24 Winsper
" Frederick E (Mabel K) (Fred Bettencourt & Sons) h14 Vine
" Fred & Sons (Frederick E Frederick J and Austin J Bettencourt) paint and hardware 812 Kempton
" Frederick J (Fred Bettencourt & Sons) r 14 Vine

**BETTENCOURT FURNITURE CO Joseph P Silveira prop 149 County tel 8-5661 and north store 1720 Acushnet av tel 8-5662 resale store 275 Rivet tel 8-5663 and warehouse 435 S Second**

" George h23 Mitchell
" George (Mildred) checker N B Storage Warehouse h41 Stackhouse
" Helen M (Mrs Austin J) bkpr Howard Shoes h Turner
" Henry S (Eva M) bartender h202 N Front
" Irene S (Mrs Joseph F) clk C F Wing Co h217 Grinnell
" Isabella B clk r119 Chancery
" Joaquin emp Pocahontas Fuel Co h33 Pruit
" John r351 County
" John A (Albina) opr h127 Fair
" John J h430 Rockdale av
" Joseph r24 Winsper
" Joseph A Jr (Mary M) pharmacist 1643 Acushnet av h226 Irvington
" Joseph F (Irene) mach h217 Grinnell
" Joseph J (Anna G) warehouse man h292½ Davis
" Joseph O retired r266 Hawthorn
" Joseph P (Aurore) prop Grocery dept Fairhaven Market h1077 County
" Joseph S (Amelia T) driver Miltex Trucking Co h171 Kempton
" Julia tchr r30 Sidney
" Julio emp MTD&MCo h24 Briggs
" Laura seamstress r100 Jouvette
" Lenore Mrs h24 Brownell
" Leonard USA r14 Cleveland
" Leonard (Ellen F) truck driver r182 Hathaway
" Lionel (Marie) deck hand h58 Roosevelt
" Louise R emp 16 Arnold pl r do
" Manvil (Mildred) cook h290 Mt Pleasant
" Manuel fisherman r25 Mitchell
" Manuel (Evelyn M) mech opr h127 Nye
" Manuel lab h19 Washington
" Manuel C (Mary) slsm h461 Coggeshall
" Manuel J (Mary) druggist 1640 Acushnet av h49 Fielding
" Manuel S (Mary R) h119 Chancery
" Mary emp Star Store r47 Hemlock
" Marie r24 Briggs
" Marie E mill opr r81 Oak
" Mary wid Arthur r549 Dartmouth SD
" Mary wid John h49 Stackhouse SD
" Mary Mrs opr h71 Nash rd
" Mary Mrs r55 Page
" Mary B emp Jones Cutrate r119 Chancery
" Mary C wid Joseph A h24 Winsper
" Mary J wid Joaquin h178 Frank (68)
" Mary J r 30 Rockdale av
" Mary L wid Frank S h47 Hemlock
" Mary L seamstress r47 Hemlock
" Mary M sec FCM r226 Irvington
" Mary P tchr Girls Continuation Sch h30 Sidney
" Matthews S (Mary) mill wkr h186 Bonney
" Richard emp CDECorp r24 Brownell
" Sarah Mrs emp Kilburn Mill h19 George
" Thelma May emp CDECorp r19 Division
" Thelma M (Mrs Antone J) bkpr Hath Mach Co Fn 1484 North
" Theodore R emp JIPInc r19 N Sixth
" William prop Taylor Sq Pool Room res Acushnet
" William H emp GCorp 19 Division

**BETTER HOMES INC general home construction engineers 868 Kempton tel 2-5314 pres Henry A Chapman treas Jacob M Gould see top lines**

Beveiros Manuel (Louise) emp J I Pine r103 Davis
Beveridge Anna G missionary r180 Maple
" Anna P wid Hugh h180 Maple
" Bessie A bkpr Andrews & Pierce r180 Maple
Beyer Fred W (Mary A) h503 Kempton
" James C (Barbara) emp A&PCo h40 Newton
**BEYER HAIM (Rose R) exec v-pres Cornell Dubilier Electric Co h386 Clinton**
" Ralph emp APCo r503 Kempton
Bherer Alphonsine r3572 Acushnet av
Bianco Angeline wid Salvatore r241 N Front
" John (Mary T) mill opr h241 N Front
" Salvatore (Anabel) presser h1250 Acushnet
Bibbey Elliot emp NB Laundry r17 Garfield SD
Bibby Edwin (Florence) laundry opr r201 Walnut (14)
" Gloria r438 Summer
" Harry (Harriet) mill opr h87 Hathaway
" James r87 Hathaway
" James (Lottie B)emp NBRCo h438 Summer
" William emp Wamsutta Mill h71 Kenyon
" William J (Emma) opr h87 Presidential Hgts
Bibeau Albert H (Hazel) sheet metal wkr r 106 Whitman
" Alferie E (Alice M) prop Bibeau's Auto &Boat Mart h1252 Purchase summer res Fn
" Arth (Matilda) emp Hoosac Mills h218 Linden
" Arthur Jr student r218 Whitman
" Wilhemina wid Louis O h13 Linden
Bibeau's Auto & Boat Mart Alferie E Bibeau prop sporting goods 1250-1258 Purchase
Bicharah Catherine wid John r21 Peckham
Bicker Jas (Diana) emp FCM h232 Collette
" James T mill opr r232 Collette
Bickerstaff Charles B opr UStRy h38 Trinity
" Grace C r38 Trinity
" James (Sarah) loom fixer h50 Bay Village
Biegai Stanislaw (Antonina) opr h55 Howard
Bielawa Andrew (Julia) mill opr h133 Bates
" Andrew J (Josephine) wvr h202 Eugenia
" Josephine (Mrs Andrew) emp Nashawena Mills h202 Eugenia
" Julia (Mrs Andrew) mill opr h133 Bates
Bielawski Stella wid Peter emp W Mills h275 Collette
Biefeld Richard E (Dorothy) guard NB Airport h6A Mt Pleasant Home
" Richard J (Theresa)retired h117 Butler
Bielenski Bronislawa wid Anton clk h39 Glennon
" Helen emp JIDInc r97 Collette
" John (Catherine) weaver HMfgCo h97 Collette
Bielski Joseph emp HMCorp h344 Davis
" Richard emp JIPCo r344 Davis
" Victor emp NE Cleaners & Dyers r344 Davis
Bienia Catherine wid Joseph h62 Hathaway
" John (Alphie) USN r62 Hathaway
" Sophie B nurse Boston r62 Hathaway
" Stanley USA r62 Hathaway
" Walter J seaman r115 Bullard

BRISTOL COUNTY
**BLUE PRINT**
COMPANY
**Photostats and Reproduction Prints**
**Drawing Supplies and Equipment**
**558 Pleasant Street Tel. 3-4770**

Biernacki Eugene chauf h1 Cornell pl
Biesiadecki Bridget Mrs h13 Washburn
Bieu Ralphael H (Alice A) truck driver h22 Holly
" Raymond J spinner h137 Reynolds
Big Chief Market The Alfred Costa prop 315 Rivet and 674 Brock av
Bigelow Edward P (Laura N) prop Bigelow's Furniture h84 School
Bigelow's Furniture Edward P Bigelow prop 84 School
Biggs Elizabeth wid Franklin dom 42 Summer h do
Bignelli Frank r28 E Merrimac
" John (Mary)emp Wam Mills h28 E Merrimac
" Louise r28 E Merrimac
" Sebastain slsm Sturtevant Hook Co r28 E Merrimac
Bill Walter E (Mary H) lab h10 Rochambeau
Billiard Club Joseph Pina prop 73 Grinnell
Billington Bros (George W and Henry M Billington) plumbing 116 County
" Elizabeth A wid Thomas h93 Linden
" Ernest T (Alice E) clk NB Five Cents Sevings Bank r93 Linden
" George W (Sophie) (Billington Bros) h 165 Elm SD
" Harry seaman r1151 Braley rd
" Helen M beautician NBDCo res ND
" Henry M (Hilda) (Billington Bros) h19 Cottage SD
" Merton (Helena) nach opr r41 Rochambeau
" Myrtle (Mrs William) clk NBDGCo h 1151 Braley rd
" Nancy Mrs h1151 Braley rd
" Sarah Mrs clk NBDGCo h1547 Acushnet av
**BILLINGTON THOMAS H (Lelah M) asst cashier Safe Deposit National Bank h50 Wilson South Dartmouth tel 3-1406**
" Weldon seaman r1151 Braley rd
" William (Myrtle)emp APCo h1151 Braley rd
Bill's Cafe Theodore E Mitchell prop restaurant 112 Union
" Esso Service Station William J Blackburn Jr prop 1336 Ashley blvd
" Fix-it Radio & Electric Service Wilton F Crocker prop 1334 Purchase
" Grocery William J Hoffman prop 386A Kempton
" Restaurant William A Bill prop 69 Tarkiln Hill rd
" Snack Bar William P Mello prop 586 S Water
Bilodeau Alberta (Mrs Arthur J) mill opr h86 Clifford
" Arthur J (Alberta) mill opr h86 Clifford
" Christine wid Wilfred h98 Covell
" Lea B r98 Covell

Bilodeau Louis N (Jane G) motorman USt Ry h61 Belleville rd
" Ulric r193 Middle
" Wilfred H mill opr r61 Belleville rd
Bilsborough Alfred retired h17 Viall
Bilsborrow John h399 Coffin av
Biltcliffe Joseph h2 Hillman st ct
Biltmore Package Shop The Philip Monty mgr liquor dealers 684 Pleasant
Bindas Charles A (Mary) emp CSCo h350 Coffin av
" Helen E r273 State
" John prop Weld Square Tavern r464 Sawyer
" Julia Mrs h143 Reynolds
" Mary (Mrs Charles) nurse 172 William h 350 Coffin av
" Mary Mrs h273 State
" Stanislawa r143 Reynolds
" Stasia mill opr r143 Reynolds
" Walter J r273 State
Binette Joseph (Rose) h10 Bullard
" Phillip (Lillian) carp h10 Bullard
Bingham Mary E wid Forrest E h72 Spruce
Binns Mary wid Abraham rooms 1283 Purchase h do
Birch Isabella wid Robinson r459 Summer
" Sydney USA r157 Allord
" Theresa A C wid John mill opr h1366 Pleasant
Bird Horace A (Edith F) checker h208 Dawson
" Stanley B emp NB Rayon r208 Dawson
" William (Margaret) slsm C F Wing Co h 158 Apponagansett
" William R (Irene) emp MTD&MCo r158 Apponagansett
Birdsall John W (Lille) h10 Hazard ct
Biron Albert M prop Biron's Saw Service h84 Clifford
" Felix D (Grace) h938 Terry la
" Grace (Mrs Felix D) bkpr 1568 Acushnet av h938 Terry la
" Mary H wid Arthur M h147 Adams
" Oliver H (Rose) lab h1122 Acushnet av
" Romeo J (Clara) carp h69 Merrimac
" Yvonne mill wkr r84 Clifford
Biron's Saw Service Albert M Biron prop 1744A Acushnet av
Birtwistle Frank draftsman r89 Brooklawn
" Frank (Sophia M) dentist 227 Union (708) h34 Rotch
" Fred (Annie) inst NB Textile Institute h89 Brooklawn
**BIRTWISTLE JOSEPH mgr Mac's Tire & Rim Service Co r173 Shawmut av**
" Leonard h348 Davis
" Margaret clk r89 Brooklawn
" Teresa wid James h173 Shawmut av
Bisaillon Alma R wid Joseph corsetiere 1108 Acushnet av h do
" Evelyn wid Eugene A h258 Austin
" Lucille E r1108 Acushnet av
" Raymond G r1108 Acushnet av
" Roland (Edith) prop Roland's Auto Service h88 Rockland
Bisbee Annie E wid Frank M h498 Union
" Delmar mgr NB Theatre res Fn
Bishop Alvin mill opr r212 Middle
" Henry J (Thelma) civil eng r105 Hillman
" Theresa A Mrs r105 Hillman
" Thomas (Virginia) elec h124 Washington
" Vincent P (Harriet) emp CSCo h592 Cottage
Bismore James A (Alice L) box mkr Acushnet Saw Mills Co res E Freetown
Bispo Joseph (Mary) h14 Russell Mills rd SD
Bisson Honore h69 Hicks
" John L (Letitia) carp h504 Prescott
" Roland O (Olive) piano craftsman h20 Valentine
" Roland O Jr USA r20 Valentine
" Sylvain O (Rita) (B&S Furniture Co) r51 County
Bissonnette Alcide N (Alphonsine E) blacksmith h247 Cedar Grove
" Armand (Erma) emp RC&BCorp h89 Beetle
" Arthur (Beatrice) weaver h11 Desautels ct
" Arthur Jr USA r11 Desautels ct
" Conrad opr APCo r247 Ashley blvd
" Delia Mrs h227 Myrtle
" Delia R emp CDECorp r37 Scott
" Irene A emp APCo r129 Perry
" Joseph F (Mary) emp US Ry Co h158 Reynolds
" Leo A (Odelie) opr h129 Perry
" Louise Z blacksmith 174 Shawmut av r136 Deane
" Ludger (Helen T) h229 Harwich
" Mayliss r11 Desautels ct
" Raymond (Irene) mill wkr h96 Bay Village
" Roger driver Loose Wiles Biscuit Co r237 Ashley blvd
" Roland G mech Motor Sales Co r227 Myrtle
" Salome wid Albert dressmkr h247 Ashley blvd h do
Bitchell Leonard (Marion) h21 Ashley
Bittner Carl A r173 Hathaway
" Helen emp ACorp r173 Hathaway
" Paul M (Fanny) emp Fall River h173 Hathaway
" Paul M Jr emp APCo r173 Hathaway
Bizarro Agnes h49 Phillips av
" Alice emp JIPInc r64 Hathaway
" Annie r49 Phillips av
" Antone Jr emp Monarch Wash Co r153 Blackmer
" Antone M (Enfrozina) mill opr h153 Blackmer
" Enfrozina mill opr r153 Blackmer
" Frank Jr (Dorothy) r143 Collette
" Jarezina wid John r64 Hathaway
" John (Julia) mill opr h3 Marvin
" Manuel M (Rose D) mill opr h98 Collette
" Manuel M mill opr r153 Blackmer
" Manuel M Jr (Mary) slsm h359 County
" May Mrs mill opr r98 Collette
" Michael chauf r559 Belleville av
" Miguel M (Eva) emp Blue Ribbon Laundry r214 Glennon
" William M r87 Collette
" —see Bizzarro
Bizelewicz Justyn mill opr r150 N Front
Bizzarro Frank (Jouvette) h143 Collette
" Frank Jr (Dorothy) h26 Adams
Bjorngren John (Carolina) rougher GGWks h8 Hunter
" Victor J (Marjorie) mach h54 DeWolf

Bjornson Winfield G (Georgina E) elec eng CDECorp h175 Maple
Bjuhr Elmar H (Blanche V) emp CDECorp h50 Hillman
Black Abbot r174 Rounds
" Benjamin (Freda) h174 Rounds
" Cecil A (Helen M) sheet metal wkr h21 Richmond
" Edward (Alice) agt Met Life Ins Co h22 Ryan
" George (Florence) custodian Municipal Bldg h153 Robeson
" George K custodian Municipal Bldg r53 Robeson
" Jacob real estate 650 Union h do
" Jacob Jr (Bessie L) agt Met Life Ins Co h435 Clinton
" John H prop The City Printing Co r650 Union
" John J (Edna G) emp Mass SS Line r147 Maxfield
" Milton clk r650 Union
" Morton r174 Rounds
" Rayzelle student r435 Clinton
" Rose Studio Decorators (Mrs Louise D) Beach and Nicholay Nicholaevsky) interior decorating and furniture refinishing 62 N Water
" Willis E (Betty) radio repr Hawes Electric Co r92 Carroll
Black's Pond off Phillips n Braley rd
Blacka Peter barber shop Arnold r63 Thomas
Blackburn Alice Mrs h535 Oliver
" Hargreaves (Margaret) patrolman NBPD h437 Cedar Grove
" Hargreaves H (Helen T) emp CSCo h84 Mt Vernon
" Mary E weaver r535 Oliver
" Raymond D (Dorothy B) patrolman NBPD h95½ Reynolds
" Sarah h137 Richmond
" Thomas A (Mabel P) loomfixer h987 Belleville av
" William J (Theresa I) prop Bill's Esso Sta res Acushnet
" William T r437 Cedar Grove
Blackhurst John prop Bay View House h1097 Purchase
Blackledge James (Juanita) emp MTD&MCo h598 Coggeshall
" Joseph (Mary A) eng Melrose h135 Bellevue
" Roland (Doris) emp MTD&MCo h108 Rodney
Blackmer Bldg 969-971 Purchase
" Gladys tchr NBHS r675 County
" Susan A wid Arthur L h675 County
**BLACKMORE DAVID C (Phyllis H) Personnel dir Monarch Clothing Co h59 Court**
" James H H (Clothilde) musician h59 Court
" Phyllis H (Mrs David C) emp K Mills h59 Court
Blackwell Charles H emp ACorp r239 Chancery
Blacow Thomas elevator opr C W Wing Co h1282 Pleasant
Blain Amedee J (Exilda) retired h28 Tallman
" Claire emp Candy Mart r526 Summer
" Edmond (Mary E) auto mech 438 Dartmouth h153 Adelaide

For
"Gentle Cleaning"
DIAL
3-2738
RAINBOW
Cleansers
230 NO. FRONT ST.

" Edward A (Claire) taxi driver h526 Summer
" Edward E USMC r526 Summer
" Eloise Mrs h101 Clifford
" Ernest W (Dorothy) emp H Mfg Co r38 George
" Eugenie r526 Summer
" Norman A r101 Clifford
Blaine Arthur V (Alice) h74 Ellen
" Mary Mrs mill opr r243 Acushnet av
Blair Mary E emp Marion Mass r11 Lincoln
" Mary M wid John K h11 Lincoln
" Peter C (Dorothy) window trimmer h516 Union
" Raclice wid Hugh h237 Collette (4)
Blais Albert (Cora) h211 Coffin av
" Alexis (Mary L) mill opr h73 Branscomb
" Arthur elec r73 Branscomb
" Arthur (Matilda) loom fixer h135 Nash rd
" Clarence meat cutter r44 Chestnut
" Delphine wid Joseph P h146 Bullard
" Edward J emp APCo r73 Branscomb
" Ernest J mach r73 Branscomb
" Florence (Mrs Sylva) mill opr h229 Clifford
" Gedeon (Elizabeth) loom fixer h100 Hillman
" George A (Edith M) rooms 366 Pleasant r do
" Gerald J emp APCo r73 Branscomb
" Henry prop Center Radio Co r100 Hillman
" Henry r168 Hathaway
" Jeannette emp ACorp r73 Branscomb
" Joseph Lionel plumber r73 Branscomb
" Laura opr GFCorp r146 Bullard
" Leonard H (Aurore) h168 Hathaway
" Lena E clk US Selective Service r100 Hillman
" Louis J (Ozia) mach h59 Humphrey
" Lucien R emp HMfgCo r135 Nash rd
" Mary hskpr 669 First r do
" Ovide (Eva) chauf M J Curran h1442 Pleasant
" Rita A insp r59 Humphrey
" Roland student r59 Humphrey
" Sylvia (Florence) mill opr h229 Clifford
" Theresa mill opr r73 Branscomb
Blaisdell Esther tchr NBHS res Fn
Blaise George J (Celina) USN h242 Shaw
" Paul (Edna M) elec h514 Ashley blvd
Blake Alden B emp Firestone Mills r290 Ash
" Dorothy S clk NBDGCo r113 Frances
" Ellen Mrs r77 Willard
" George A (Ruth E) prop George A Blake & Co h830 Pleasant
" George A & Co George A Blake prop druggists 98 N Second
" Herbert H (Ruth M) carrier PO h555 Kempton
" James E carrier PO res Acushnet

Blake Joseph J M (Evangeline) radio repairman C F Wing Co r290 Ash
" Joseph M (Evangeline F) radio tech C F Wing Co h290 Ash
" Joseph M Jr cook r290 Ash
" Max (Gertrude) designer r69 Plymouth
**BLAKE OCTAVE pres Cornell Dubilier Electric Corp res Fairhaven**
" Robert M r162 Park
" Thomas (Emma P) emp MTD&MCo h115 Tremont
" Thomas Jr emp Acushnet Saw Mills Co r115 Tremont
" Velma A tchr C S Ashley Sch r322 Clinton
" William emp Dartmouth Finishing Corp r77 Willard
Blakeley Albert (Helen B) asst treas GMCorp h120 Rounds
" Lewis (Lydia) mach Atlas Tack Co h205 Hudson
" Lydia (Mrs Lewis) weaver GMCorp h205 Hudson
" Martha wid William r205 Hudson
Blanchard Adeline r12 Roosevelt
" Adwilda (Mrs Fridolin) mill opr r10 Branchaud ct
" Alida wid Louis C h616 S Second
" Azda Mrs h105 Presidential Hts
" Ballantine h12 Roosevelt
" Charles B (Elizabeth H) emp Hawes Electric h46 S Sixth
" Delima clk r12 Roosevelt
" Dorana R (Mrs Rosario J) warper tender h26 Irvington
" Earle (Irene) USN r92 Campbell
" Eileen r350 Rodney French Blvd
" Ernest R (Aldea) reamer MTD&MCo h1 C Mt Pleasant Homes
" Eugenia wid Bhilal r10 Branchaud ct
" Fridolin (Adwilda) mill opr h10 Branchaud ct
" George J (Lillian) opr h323 Query
" Gertrude emp NE Cleaners r616 S Second
" Henry (Edouardino) mill opr h359 Ashley blvd
" Joseph mill opr h326 Shaw
" Laura wid Philip h247 Whitman
" Leonard J (Yvonne B) emp GMCorp h56 Ashley
" Leopold L r10 Branchaud ct
" Lionel O (Jeannette) roofer h56 Belleville rd
" Louise H fish spinner r11 Fulton ct
" Malvina h32 Brook
" Mathias (Odena) loom fixer h28 Princeton
" Miles G lab h59 Spruce
" Onesiphore (Jeanne) mill opr h18 Ashley
" Percival emp HMfgCo r96 David
" Philomene wid Edmond h1272 Acushnet av
" Ray L (Ethel M) foreman MTD&MCo h223 Carroll
" Rita E emp CDECorp r616 S Second
" Ronald student r10 Branchaud ct
" Ronald R emp ACorp r359 Ashley blvd
" Rosario J (Dorana R) weaver H Mfg Co h26 Irvington
" Rudolph student r10 Branchaud ct
" Sylvio (Evva A) weaver h96 David
" Wilfred (Rollade) meat cutter r247 Whitman
" William E (Phoebe) lieut NBFD h350 Rodney French blvd
" Yvonne clk Cote Elec Shop h10 Branchaud ct
" —see Blanchette
Blanchet Amedee J (Eliza) slsm h446 County
" Eliza E (Mrs Amedee J) chiropodist 446 County h do
" Ernest shipping clk r230 Coffin av
" Ovida (Albertine) emp NBG&ELCo h230 Coffin av
" Ovila J (Lena) emp MTD&MCo h91 Jouvette
Blanchett Charles A (Rose) opr h8 Welcome
Blanchette Adelard (Rosanna) mill opr h307 N Front
" Adrien emp NYNH&HRR h1105 County
" Adrien (Niama T) weaver h57 Deane
" Aime A (Mary) mill opr h307 N Front
" Albert G (Annette) emp Gilt Edge h211 N Front
" Albert J (Aurore) auto mech h11 Phillips av
" Alfred (Lillian) USN r370 Hawes
" Alfred (Emelda) mgr Frates Ice Cream Parlor h487 Prescott
" Alice weaver r307 N Front
" Ann (Mrs Ernest) emp NBRCo r289 Central av
" Armand r57 Deane
" August (Lea) mech h104 Adams
" Bessie Mrs h618 First
" Cecile E emp ACorp r104 Adams
" Corinne r359 Summer
" Edmund W (Florida) emp NYNH&HRR h370 Hawes
" Eli (Mary) h112 Mott
" Ernest (Ann) emp NBRCo r289 Central av
" Eugene (Madeline) supvr A Corp h114 Mill
" Florida F tel opr 390 Acushnet av h176 Belleville rd
" George r57 Deane
" Harvey (Dora) ins agt h36 McGurk
" Henry (Doris) driver Cont Baking Co h374 Coggeshall
" Henry opr r1757 Acushnet av
" Henry R (Julia) h67 Shawmut av
" Henry W (Bertha D) mill opr h511 Prescott
" Hervey emp Acushnet Process Co r112 Mott
" Irene (Mrs Joseph M)mill opr h60 Bullard
" Joseph M (Aline M) inspector r376 Coggeshall
" Joseph M (Irene) mill opr h60 Bullard
" Norman L (Claire) mill opr h299 Maxfield
" Paul (Mary) r158 Tinkham
" Raymond mech r1105 County
" Rodolphe G (Louise) emp MTD&MCo h10 Ball
" Roger mill opr r1105 County
" Roland mill opr r1105 County
" Roland N r104 Adams
" Rosanna wid Edmond h1107 County
" Stanislas h376 Coggeshall
" Wilfred (Rita V) mill opr h135 Holly
" Wilfred (Antonia) mill opr h1411 Pleasant
Blanchflower Annie warper tndr r51 Jouvette
" Fenton J h50 Jouvette

Bland Hardwell (Alice) retired h20 Presidential Hgts
" Robt G (Jane) mill opr h238 Belleville rd
Blank Charles T (Rebecca) h116 Clark
Blasi Marie wid Vincent r84 Presidential Hgts
" Theresa M wid Vincent r78 Topham
Blaszczak Andrew weaver r428 Cedar Grove
" Andrew (Katherine) mill wkr h154 Collette
" Andrew J (Rose J) h428 Cedar Grove
" Edward r181 Whitman
" Eleanor clk Prudential Ins Co r181 Whitman
" Frank opr r11 Hampton ct
" Fred USA r11 Hampton ct
" Helen A mill opr r11 Hampton ct
" Helen H Mrs ACorp r309 Maxfield
" Joseph (Mariana) h11 Hampton ct
" Michael (Mary K) bartender h181 Witman
" Michael (Katie) opr h27 Moynan
" Mitchell emp Dawson's Brewery r1166 Acushnet av
Blatchford John student r35 Seventh
" Lawrence (Elizabeth B) emp Mass Steamship Lines h35 Seventh
Blatstone George r N B Hotel (402)
Blau William (Yetta A) carrier PO r82 State
Blecha Albert J H emp Giusti Baking Co h25 Richmond
" Edward (Marguerite E) emp Coaters Inc h353 Hersom
" Elaine A emp Aerovox Corp r221 Phillips av
" Florence M wid Harry C h12 Marvin
" Frank (May G E) cooper wkr h706 Summer
" Irene Mrs emp ACorp r25 Richmond
" Lillian emp ACorp r253 Hersom
" Margaret emp ARCo r227 Brownell
" Margaret Mrs emp APCo h78 Clark
" Margaret shoe wkr r78 Clark
" May G E (Mrs Frank) emp APCorp h706 Summer
" Peter (Margaret) barber shop 150 Arnold h227 Brownell
" Peter W (Helen) emp ACorp h227 Brownell
" Sarah M wid Albert J emp NBGMfgCo h221 Phillips av
" Vincent (Hilda) h110 Eighth (48)
" William J (Mary A) barber h383 Clinton
Blecharczyk Edward r553 N Front
" Frank (Mary) opr h274 Dawson
" Jane mill opr r553 N Front
" Jos (Carolina) barber h103 Central av
" Katherine wid John J h553 N Front
" Ludwik P r274 Dawson
" Tadeusz (Armistice) (Standard Laundry) h276 Dawson
" Walter (Grace) emp CDECorp r274 Dawson
" Walter student r103 Central av
Blechinger Helen M emp 270 Union r428 Cedar Grove
" Joseph opr h428 Cedar Grove
" Rudolph B (Josephine) emp MTD&MCo h283 Cedar
Bleicher Eugenie M Mrs h245 Central av
Blenkiron Alberta L (Mrs John W) prop Alberta's Card Shop h4080 Acushnet av

John Gibson
REAL ESTATE
580 PLEASANT ST. Opposite The Standard
APPRAISER AUCTIONEER

" John W (Alberta L) mech B Sch Dept h4080 Acushnet av
Blevins Margaret H tchr Dartmouth h174 Maxfield
Blezard Geo (Mary) slasher hlpr h289 Phillips av
" Mary (Mrs George) opr Aerovox Inc h289 Phillips av
Bliem Edward (Anna) waiter h42 Tremont
Blier Anna B (Mrs August L) prop Am Saw Service res Fn
" Arthur D (Lorraine) contractor 153 Rogers SD h do
" Emil G emp MTD&MCo r1765 Rodney French blvd
" George E (Evelyn M) carp h1765 Rodney French blvd
" Irene emp ACorp r52 Delano
" Joseph r1151 Rodney French Blvd
" Rosanna Mrs h954 S Water
Bliss Alice E S r233 Arnold
" Carrie E wid Herman L r99 Mt Pleasant
" Corner Barber Shop Simons Viveiras prop 6 Russell's Mills SD
" Corner Hardware Albert Furtado prop 582 Dartmouth S D
" Corner Package Store Inc Russells Mills rd SD pres-mgr Ernest Oliveira
" Corner Market Frank F Rapoza prop 696 Dartmouth SD
" Corner Service Sta John Frasier prop 590 Dartmouth SD
" Corner Variety Store John Cardoza prop 7 Russells Mills rd SD
" Ethel retired h233 Arnold
" Frank J (Susan M) custodian NB S chool Dept h373 Summer
" Ruth E tchr Merrimac St Sch r73 Old Westport rd ND
Bliven Frank (Helen M) driver PO h10 Willis
" Helen presser Hathaway's Laundry r10 Willis
" Mary E opr r15 Bonney
" Robert A (Kathleen) r269 Tinkham
Block Boris H r218 Middle
Bloeser Isabel h248 Tremont
Blogg Charles W (Julia) insp CSCo h232 Tremont
" Marjorie E clk r232 Tremont
Blon Herbert fisherman r180 Middle
Bloomberg Joseph (Beatrice) slsm r67 Washington
Bloome Daniel (Prudence) USN h82 Eighth
Bloomer Caroline wid William W h91 Presidential Hgts
Bloomingdale Harry (Essie B) retired h52 Morgan
Bloseau Nellie h975 S Water
Blossom Clarence F (Mildred A) emp Camp Edwards r65½ Durfee

Blossom Everett T (Annie)emp J W Blossom h70 Orchard
" Florence L wid Louis E r48 Ocean
" J W successor to Blossom Bros James W Blossom prop cabinet mkrs 159 N Second
" James W prop J W Blossom h164 Richmond
Blouin Almo (Eva) h52 Weld
" Clara O r209 Brook
" Edward R (Frances M) stock clk r191 Eugenia
" Evelyn wid Arthur F emp APCo r36 Ellen
" Godfrey (Mary) truck driver h67 Hathaway
" Henry F (Mary) mill opr h527 Oliver
" Joseph V (Anna) opr h3 Waldo
" Jules opr h209 Brook
" Odina D wid Joseph r128 Matthew
" Pierre (Antonia) mill hand h56 Deane
Blower Alan (Sylvia) emp CSDCo h79 Bay Village
" William mill opr r555 Coggeshall
Blowers Joseph L (Catherine) (Northern Electric Motor Repair Co) res Boston
" Leland S (Marie A) (Northern Electric Motor Repair Co) res Boston
Blue Anchor Cafe Inc 418 Acushnet av pres William Rossi, mgr Stanley Mazewski
" Bird Card Shoppe Mrs Rose M Thibault prop 1705 Acushnet av
" Bird Shops Samuel Gerstenzang prop womens wear 850 Purchase
**BLUE BIRD TAXI Wilfred DePontbriand prop 1546 Acushnet av tel 8-5225**
**BLUE CROSS (Massachusetts Hospital Service Inc) C R Jacobson dist mgr 227 Union (711)**
" Meadow Service Station August Fernandes prop 175 Rockdale av SD
" Moon Grill Michael Xifaras prop 1228 Acushnet av
" Moon Social Club sec David Riberio 322 Dartmouth
**BLUE RIBBON LAUNDRY Lawrence F Hughes prop 273 Central av tel 2-6216 see p 70**
**BLUE SHIELD see Blue Cross**
Bluiz Anthony M (Helen A) twister tender h87 Kenyon
" Joseph A wvr r87 Kenyon
Blum Bertil fisherman h231 Ash
" Max (Etta H) physician 828 Brock av and 40 County h do
Blumberg Jerome (Rae) emp Pierce Mfg Co r596 County
Blume Harry (Rose R) jeweler 1447 Acushnet av h142 Carroll
" Israel (Elizabeth G) shoe wkr h86 Walden
" Louis (Anna) carrier PO h441 Bedford
" William (Harriet G) prop Hotel Pharmacy h268 Walnut
Bly Charles F M (Emma I T) insp MTD&M Co h318 Allen
" Edward J (Helen G) capt NBFD h126 Campbell
" Gladys V r318 Allen
" Ray G (Lucy) slsm Hutchinson Book h290 Sawyer
Boa Mary H nurse 72 Spruce r do
**BOARD OF COMMERCE Duff Bldg 628 Pleasant see New Bedford Board of Commerce**
Boardley William A (Nannie E) auto mech h67 Cedar
Boardman Alice M h28 Trinity
" Anna LeBlanc (Mrs William W) optometrist 1422 Acushnet av h1016 Pleasant
**BOARDMAN ARTHUR G (Sarah C) pres-druggist Browne Pharmacy h21 Lake**
" Charles (Jemima) mach h88 Willard
" Clara E wid Ernest r16 Margin
" Eliza r186 Reed
" Jennie bkpr S S Kresge Co r290 Cedar
" Joseph S L retired r83 Bedford
" Lucy E pr Pierce Mfg Co r101 Orchard
" Margaret Mrs h20 Hazard ct
" William W (Anna L) retired h1016 Pleasant
Boat Acushnet Jacob E Jacobsen Estate owners 558 Pleasant (321)
" Barbara Inc Haskell Herman treas 558 Pleasant (321)
Boatman Jessie Mrs r197 Rivet
Boatwright Carol S r158 Cedar
" Jeremiah J (Caroline P) pressman h158 Cedar
" Vera E M Mrs h286 Elm
Bob's Auto Supply Rubin Nevins prop 1736 Purchase
" Shoe Repair Shop Reginald R Pollitt prop 464 Union
Bobo Alice pajama wkr r187 Davis
" Maria Mrs h187 Davis
Bobola Jennie r180 State
" Ludwick mill opr h553 N Front
" Mary Mrs h180 State
" Stanley (Marguerite J) brewer h55 Durfee
" Walter r180 State
Bobrowiecki Chester emp RC&B r126Eugenia
" Edward J (Helen) emp RC&B h168 N Front
" Frank C (Mary E) emp RC&BInc h145 Tallman
" Henry r159 Tallman
" John retired h13 Hampton ct
" John (Michelena) h126 Eugenia
" John J (Mary) emp RC&BInc h145 Tallman
" Kasimierz emp RC&BInc h144 Tallman
" Michael USN r126 Eugenia
" Mitchell mill opr r126 Eugenia
" Stanley (Hedwig) emp RC&BInc h134 Tallman
" Walter emp Nashawena Mill h159Tallman
Bob's Market Alfred R Halstead prop 599 Summer
Boc Alex emp NBCWCo h155 Tallman
" Genowefa H opr FCMills r155 Tallman
" Joseph r155 Tallman
" Stella cook 235 N Front r155 Tallman
Bochman Albert (Jennie) mill wkr Wam Mills h48 Washburn
**BOCHMAN ALBERT P (Florence) 1st dist chief New Bedford Fire Dept h661 Coggeshall**
" Alfred F (Edna A) (Bochman's Oil Co) and clk PO h3914 Acushnet av
" Chas R (Pearl) emp CSCorp r532 Summer
" Fred E (Edith) chauf h804 County
" Harry L (Anne) (Bochman's Oil Co) h 3429 Acushnet av
" Harry L Jr student r3429 Acushnet av
" Herbert A fireman NBFD h532 Summer

**ANDREWS & PIERCE, INC**
**TRUCKING AND MOTOR TRANSPORTATION**
**Daily Service Between Boston, New Bedford, Fall River, Providence**
**HOME OFFICE 506 MIDDLE ST., NEW BEDFORD—Tel. 8-5805, Office 4-4714**
**Providence—189 Charles St., Tel. Dexter 4716 S. Boston, 56 Medway St., Tels 4370—4371**

" William G mill opr r1757 Acushnet av
Bochman's Oil Co (Alfred F and Harry L Bochman) (No 1) 495 Ashley blvd (No 4) 59 Ashley blvd (No 5) 1259 Cove rd
Bociek Cecile M emp GFCorp r2053 Purchase
" Harold emp Normandy Print Wks r2053 Purchase
" Michael (Helen) baker h2053 Purchase
Bock Alphonse B (Angel) weaver h150 Davis
" Dorothy M clk NBDGCo r230 Kempton
" Frederick (Sophie) third hand h257 Nash rd
" Herman F (Priscilla) emp First Nat Stores r230 Kempton
" Margaret wid Herman h230 Kempton
" Roland A r150 David
Bodarsky Annette M Mrs seamstress h1380 Pleasant
Boddie Joanne tech St Luke's Hosp r do
Bodeau Charles (Helen) mill opr h121 Collette
" Edward retired h121 Collette
" Francis h37 Bullard
" Francis (Beatrice) emp My Bread Bakery h209 State
" Leo mill opr r121 Collette
" Margerate r121 Collette
Bodzioch Alvin USA r103 Millford
" John (Annie A) pres-mgr Wash Rite Laundry Inc h103 Milford
" Stanley upholsterer 100 Ashley blvd res Fn
Boehler Charles (Mary A) emp ATCorp h95 Tallman
" Frederick C (Anna) auto mech General Ice Cream Corp res E Freetown
" John (Mary A) retired h385 Davis
" Max F (Mary) patrolman NBPD h95 Tallman
" Walter (Sophie) emp David Duff & Son r58 Hanson
Boeker Annabelle C wid Carl A h340 Cottage
Boga Antone r66 Cottage
" Isabel M wid Frank h66 Cottage
" John M retired h442 Bolton
" John M Jr mill opr r442 Bolton
Bogaz John (Victoria) opr h251 Shaw
" Stella sten r251 Shaw
Boghosian Edward emp WNBH r460 County
Bogorad George S student r114 Rotch
**BOGORAD SIDNEY (Rebecca) prop-mgr The Fur House of Sidney h114 Rotch tel 3-5824**
Bohemian Club 146 Ashley blvd
" Ladies Society 146 Ashley blvd
" Slavonian Benevolent Society 146 Ashley blvd
Boice Claude emp Wamsutta Mill r24 Bentley
Boies Joseph r83 Davis
Boiges Peter chef r491 Purchase
Boilard Emile A (Irene J) slsm h64 North
Boim Walter (Mary) truck driver Roger's Oil Co h287 Cedar
Boino Adelaide mill opr r32 Clover
" Joseph (Rose) 3rd hand h32 Clover
" Joseph Jr r32 Clover
" Louis M mill opr r32 Clover
" Victor r32 Clover
Boire Edgar G rooms 15 Sherman and apartments 110 Eighth h do
Bois Amanda wid Theophile J r358 Ashley blvd
Boisclair Aime carp r103 Willard
" Albert USN r129 Clark
" Antonio F (Boisclair's Fish Market) r103 Willard
" Antonio J (Alexandrine) watchman Acushnet Saw Mills Co res Acushnet
" Clara M h103 Willard
" Harvey (Agnes) (Boisclair's Fish Market) h43 Capitol
" Marie P wid Omer mach opr h129 Clark
" Odina clk Boisclair's Fish Market r103 Willard
" Rose A r103 Willard
Boisclair's Fish Market (Antonio F and Harvey Boisclair) 1106 S Water
Boisseau Helene Mrs r359 Summer
Boissoneau Antoinette C (Tony-Jeanette Dress Mfrs) res inq do
" Arthur J (Clara) carp h128 Sycamore
Boissonneault Delia Mrs r359 Summer
" George h592 First
" Jacques h89 Robeson
" Rose wid Ovide h71 Glennon
" Rose wid Ovide h1565 Acushnet av
Boisvert Adam (Mary) mill opr h234 Davis
" Amedee mill opr r185 Middle
" Angelina wid Francois A h180 Hadley
" Delia Mrs emp Irene's Beauty Shoppe r201 Bates
**BOISVERT DONAT (Eliza) prop Donat Boisvert Insurance Agency h143 Nye**
**BOISVERT DONAT INSURANCE AGENCY Donat Boisvert prop 96 William (207) tel 8-5153 see p 94**
" Eugene (Leda) mach r289 Coffin av
" Eugene Jr emp JIPInc r82½ Nye
" Florence A office mgr Donat Boisvert Ins Co Agcy (207) r143 Nye
" Geo (Georgianna) loomfixer h289 Coffin av
" Gerard curate St Anthony's Church r1359 Acushnet av
" Gladys H r56 Beetle
" Herve (Lucia) opr h33 Vernon
" Laura wid Lucien emp Hathaway Mill h132 Tallman
" Maria r359 Summer
" Muriel emp ACorp r289 Coffin av
" Omer R (Mary R) weaver r877 Brock av
" Ovila (Adelina) spinner h144 Princeton
" Roland (Loretta) emp FCM r115 Hathaway
" Therese clk Boisvert Ins Agency r143 Nye
" —see Greenwood
Boivin Adelard A (Anthilea) lab h103 Beetle
" Aldege (Laura) fireman h106 Brook
" Ernest mill opr h170 Rivet
" Gerard (Diana) emp Newport RI h1565 Acushnet av

**BRALEY'S BETTER DAIRY PRODUCTS**
including
**TEL. 8-5674** **Chocolate Drink and Coffee Drink**

Boivin Joseph E (Janice) emp ACCorp r195 Cottage
" Leopold (Alicia) slsm h217 Eugenia
" Louis (Anna) opr h1566 Acushnet av
" Louis E (Dora S) emp NMills h924 Belleville av
" Omer L (Irene J) ordinance man h194 Clifford
" Regina wid Alfred r359 Summer
" Rose Mrs h186 Bonney
Boland Lawrence J fireman NBFD h950 Kempton
Bold Milton L (Marion) (E P Hirst Co) res Fn
Bolden John (Mary) USMM h111 Cedar
Bolduc Adrian (Caroline) weaver h117 Jouvette
" Albert O (Marguerite) h64 Foster
" Andre E (Edna B) foreman NBRCo h2376 Acushnet av
" Armand (Rita) emp Standard Times h46 Rodney French blvd
" Arthur (Eugenia) h228 Wood
" Arth (Amelia) h178 Presidential Hgts
" Azarie (Alphonsine) (Bolduc & Sons) h188 Hersom
" Azarie (Germaine A) plumber's helper h259 Ashley blvd
" Charles A boss comber h66 Ruth
" Charles L (Mary) h10 Jenny Lind
" Exilda wid Adonias D h649 Brock av
" Florence r64 Foster
" George R r10 Jenny Lind
" Hormidas (Ethel M) mill opr h283 Hillman
" Joseph horse trainer r87 Tallman
" Leo (Theresa) mill opr r649 Brock av
" Louis A (Alice M) mill opr h283 Hillman
" Joseph horse trainer r87 Tallman
" Leo (Theresa) mill opr r649 Brock av
" Louis A (Alice M) emp John I Paulding Inc h272 Weld
" Lucille R r228 Wood
" Marie mill opr h23 Kenyon
" Omer (Adela) boat yard wkr h6 Brightman ct
" Ovila (Leona) (Bolduc & Sons) r195 Hersom
" Regina wid Joseph P r219 Whitman
" Rene r66 Ruth
" Roland G grocer 186 Query h33 Carlisle
" Rosalinda h87 Tallman
" Theodule A (Noela) (Bolduc & Sons) r3572 Acushnet av
" & Sons (Azarie, Ovila and Theodule A Bolduc) hay and grain 210 N Water
Boldyga Frances r56 Deane
" John lab r56 Deane
" Joseph (Catherine) mill opr h56 Deane
" Joseph Jr (Sylvia) fish buyer h241 Dawson
" Josephine mill wkr r56 Deane
" Sylvina (Mrs Joseph Jr) Ann's Beauty Shop h241 Dawson
Bolernio Caroline C wid Manuel C r131 County
Boles William J treas Acushnet Iron Co Inc res Westport
Boletho—see Botelho
Bolger Geo T (Eleanor M) bus Fall River h180 Newton
" Raymond (O Delia) emp CDECorp h8 Rodney
Bollea Ernest B (Mary R) mill opr r207 Highland
" Ernest Jr emp ACorp h207 Highland
" John fish packer r694 Acushnet av
" Joseph (Letizia) lab h694 Acushnet av
" Joseph (Josephine) mgr Green Parrot and emp ATCorp h207 State
" Joseph G (Frances) copper wkr h27 Penniman
" Lideo (Mary) mach h692 Acushnet av
" Valia opr r694 Acushnet av
Bolton Agnes wid Alfred h331 Tinkham
" Alfred E (Mary W) carrier PO res RD4
" Alice r331 Tinkham
" Alice D Mrs stitcher r182 Weld
" Cecil C (Lorraine) truck driver h41 Bullock
" Crawford (Edith) emp CDECorp r61 Dartmouth
" Doris Mrs emp 94 Sawyer h300 Cedar Grove
" Emma wid Joseph h457 Cottage
" Fergus (Mary W) asst supt Hill & Cutler Co h470 Union
" Hannah emp ACorp r331 Tinkham
" Henry (Margt) loom fixer h130 Crapo
" Hilda clk r215 Hathaway
**BOLTON JAMES (Elizabeth F) agent Gosnold Mills h28 Plymouth**
" James student r28 Plymouth
" John (Lilly) emp NSSCo h215 Hathaway
" Joseph prop Bolton Market res SD
" Joseph (Olympia) fisherman h20 Roosevelt
" Lester (Delma) garage service wks Sears Roebuck & Co r41 Bullock
" Louise (Mrs Walter R) clk C F Wing Co r17 Jouvette
" Milton acct r69 Hall
" Ruth C wid James E h11 Homer
" Street Garage Joseph Rocha prop 445 Bolton
" Thomas (Margaret) col NB Weavers Union h63 Roosevelt
" Thomas H retired h4 Social
" Walter (Louise) emp Bridgewater State Farm r17 Jouvette
" Walter F (Mary) bridge tndr h69 Hall
" William A (Mary) emp FCM h90 Austin
**BOLTON WRIGHT JR (Gladys) agt Soule Mills h439 Arnold**
" Wright 3rd student r439 Arnold
Bolton's Market Joseph Bolton prop 50 Rodney French blvd
Boman Manfred W (Evelyn S) mgr Brinks Inc h26 Atlantic
" P Robert (Hilma M) retired h28 Atlantic
" —see Bowman

Cherry & Co. The Style Center of Southern New England
Purchase & William Sts. Tel.5 7881

Bombardier Alpheire bartender 19 Rodney French blvd r119 Myrtle
" Laura M (Mrs William S )mill opr PBLtd h178 Ashley blvd
" Raymond W (Doris) plumber h127 Nye
" Stephen (Gilberte) r178 Ashley blvd
" William S (Laura M) opr h178 Ashley blvd
**BOMMER F W (Doris) v-pres Acushnet Process Co res Marion**
Bond Maude M wid Stephen H clk DeWolf & Vincent h231 Highland
" Thomas A (Florence) chauf NBFD h87 Highland
" William B student r87 Highland
Bondade Balmira R wid Antonio h58 Rivet
" Manuel (Deolinda) emp MWSCo h692½ S Water
**BONDED COLLECTION SERVICE collection agency 261 Union suite 8 tel 2-6037**
Bondono John (Mary) lab NBG&ELCo h94 Linden
Bondora John (Sophie) weaver h400 Hersom
" Sophie (Mrs John) emp FCM h400 Hersom
Boneham Elizabeth A wid George h96 Ellen
Bonenberger Oliver W (Sophie) emp NBRCo h15 Milford
Boni Frederick D USA r1077 Pleasant
Bonin Alcide P r1848 Acushnet av
" Angeline D wid Maxim h799 Brock av
" Armand T r799 Brock av
" Arthur L r799 Brock av
" Charles T (Lorette L) slsm 380 Sawyer h198 Davis
" Clovis (Agnes) opr h860 Brock av
" David H (Alice E) elec h334 Davis
" Euclid I (Marie) barber 1807 Acushnet av h1848 do
" Henrietta A mill opr r1848 Acushnet av
" Virginie r359 Summer
" —see Bonnin
Bonito August (Theresa) emp HMfgCo h107 Penniman
" August Jr emp SR&Co r107 Penniman
Bonnar Paul F (Dorothy H) clk Dupont E I DeNemours & Co Inc r65 Cottage
" —see Bonner
Bonneau Adelard A (Aldea) truck driver h15 Bentley
" Adelard Jr (Jeannette) emp Newport's h15 Bentley
" Aldea emp ACorp r347 Sawyer
" Alfred (Anna B) real estate 133 Butler h do
" Alfred O mill opr r258 Coffin av
" Alphege H (Anna E) emp RCBCo h332 Sawyer
" Alsedar carp h30 Ashley
" Annette Mrs mill opr h1013 Victoria
" Annette M Y wid Wm H clk h146 Fair
" Antoine (Germaine) chef Marty's Restaurant h23 Beetle
" Anthony bartender West Side Tavern h1042 Acushnet av
" Armand C J student r14 Emma
" Celia r10 Borden
" Delphine O r154 Tinkham
" Dora A Mrs emp FCorp h274 N Front
" Earl F shipper h10 Borden
" Edgar (Bernadette) USMC h30 Brewster
" Edmond A (Juliette) sorter Hathaway's Laundry h180 Sawyer
" Edward A (Josephine) prop Eddie's Press and emp RC&BInc h180 Sawyer
" Ernest L (Ruth) r1013 Victoria
" Eugene lab r258 Coffin av
" George r133 Butler
" George r43 Beetle
" Irene mill opr r15 Bentley
" Jeannette Mrs h202½ State
" Joseph retired h254 Tinkham
" Joseph A (Elsie) opr FCM h254 Tinkham
" Joseph A retired r301 Earle
" Leo A sorter Hathaway's Laundry r15 Bentley
" Marianna (Mrs Napoleon) mill opr h24 Merrill
" Mary V r72 Eighth
" Maurice (Eva) emp Watertown h982 Fairfield
" Napoleon J (Marianna) mill opr h24 Merrill
" Norma Mrs emp CDECorp h55 Mt Pleasant
" Philias (Olivine) pntr h23 Kenyon
" Philip (Agnes) mill opr r70 Irvington
" Phillip mill opr r43 Beetle
" Priscilla emp HMCorp h1058 Tinkham
" Roland (Blanche) slsm h27 Glennon
" Roland r254 Tinkham
" Silvio A (Lea) opr h70 Irvington
" Stanislas A (Emma) h346 Sawyer
" Theophile J (Emma) h12 Stapleton
" Virginia wid Adelard h141 Collette
" Walter mill opr r15 Bentley
" Wilfred (Blanche) emp FCMills h21 Jean
" Wilson A (Constance H) emp RecaPharmacy h419 Union
Bonner Charles D (Frances) USA r359 North
" Frederick D acct 508 Pleasant (204) h359 North
" Frederick W (Mabel) clk PO h35 Beech
" George H (Maude A) retired h170 Garfield
" Marion H asst ref libr NB Free Pub Library r170 Garfield
" Walter W tchr RJHS r359 North
" —see Bonnar
Bonney Charles A Jr (Eleanor M) physician 41 Maple h do
" Civic & Social Club 179 Bonney
" Emma F wid Stephen K h46 Pierce
" Marcellus P (Eva A) h136 Willis
" Ruby M Mrs emp N Mills r13 Studley
" —see Bonneau Bono also Bunney
Bonnie Blue Grille (John M Raymond and Charles A Robinson) 141 Rockdale av
Bonnin Gladys I emp MTD&MCo r133 Reynolds
" Laura h10 Jean
" Lena wid Edward h133 Reynolds

**AKIN-DENISON CO. DEVOE PAINTS VARNISHES, BRUSHES**
**206 UNION ST. 1068 SO. WATER 1218 ACUSHNET AVE. WALNUT COR. S. WATER**

Bonnin—see Bonin
Bonnoyer Bertha A wid Leo O mill opr h30 Ashley blvd
" Liboire (Florida) loom fixer h140 Hadley
" Roland upholsterer r32 Ashley blvd
" Romeo (Lillian) painter h49 Phillips av
" Theophile (Demerise) h331 Belleville av
" William (Palmira) sawyer h28 Ashley blvd
Bonville Henry (Amanda) retired h36 Deane
" Wilfred P (Jane J) mill opr h36 Deane
Book House The Mrs Mary E Keating prop 562 County
" Store Bldg 222 Union
Booker Catherine E (Mrs Raymond) emp Wam Mills r155 Summer
" Harold (Margaret) mgr Ward One Socia Club r280 Allen
" James Jr h2033 Shawmut av
" John (Mary) h22 Highland
" Joseph retired h48 Vine
" Ralph L (Isabelle G) 2nd hand h437 Cedar Grove
" Raymond (Catherine E) emp Wam Mills r155 Summer
" William E (Verna) emp FRCo h100Clark
" William N (Annie) watchman h108 Clark
Boomer Abram Jr (Gladys A) auto upholstering 70 S Second h537 Elm
" Arnold student r537 Elm
" Bessie A wid James M h99 Spring
" Helen L wid Thomas M h349 Court
" Thomas M (Margaret) emp MTD&MCo r349 Court
Boone Matilda Mrs r1 McGurk
" Peter mill opr r1 McGurk
Booth Alice L wid Charles H W h3 N Oak
" Allen W emp CDECorp r73 Russell
" Charles D (Booth Furniure Co) res Fn
" Dorothy A tchr Robert C Ingraham sch r 17 Spencer
" Ernest r260 Aquidneck
" Flora G emp HCorp r3 North Oak
" Francis A (Elsie W) emp GMCorp h416 Arnold
" Frank C (Ethel) h279 Arnold
" Furniture Co (James H and Charles D Booth) 937 Purchase
" Harriet wid Thomas A r950 Pleasant
" Harry (Annie) comp Gorham Press Taunton h260 Aquidneck
" Harry Jr r260 Aquidneck
" Harry A (Flora) fore K Mill h147 Clara
" Harry B (Mary E) elec Wam Mills h114 Booth
" Hilda prin Dartmouth and George H Dunbar Schools r223 Hathaway rd
" James H (Isabel B) (Booth Furniture Co) res Fn
" John (Nancy H) retired h17 Spencer
" Louise Mrs emp CDECorp h73 Russell
" Martha wid David mill opr h11 Harmony
" Mary A wid Charles L dairy farm 223 Hathaway rd h do
" Thomas A (Katherine F) supt sheet mill RC&BInc h163 Plymouth
Boothman Jonathan B (Annie) loom fixer NB C Mill h374 Coggeshall
Boothroyd Joe opr h168 Belleville rd
" Winifred tchr Charles S Ashley sch r168 Belleville rd
Bootsikas Peter retired h119 Belleville av
Bor Edward (Esther) emp H Falk & Co r97 Carroll
" Nathan (Leona D) prop County Cleaners and prop Bor's Cleaners & Dyers r224 Carroll
Boraski Charles mill opr r1025 Ashley blvd
" Frank opr h1025 Ashley blvd
" Stanley (Baylies Square Paint & Wall Paper Co) r1025 Ashley blvd
Borasoff Katherine wid Trofin M h254 Cedar Grove
" Walter D roofer r254 Cedar Grove
Borba Emanuel cabinet mkr G&WInc h292 Davis
" Frank Jr (Emily A) emp Doyles Auto h4 Bliss SD
Borden Albert E h265 Mill
" Annie D wid James E h185 Cedar
" Arthur H retired h191 Kempton
" Bruce A student r28 James
" Carrie L h1285 Rockdale av
" Clarence L h3 Norton ct
" Edna L r46 Brownell
" Elizabeth L wid Charles L h80 Mill
" Elliott F chemist RC&BInc r265 Mill F
" Elmer E (Lottie M) emp HMfgCo h195 Maxfield
" Ervin C (Syvil B) opr h273 Cedar
" Evelyn r91 Reynolds
" Frances sten h544 County
" Frank W (Geneva) emp MTD&MCo h151 Sycamore
" Fred (Lillian) 2nd hand r66 Roosevelt
" Freeman M (Alice M) truck driver C F Wing Co h28 Shawmut av
" George N florist h5 Stone
" Hazel B bkpr r191 Kempton
" Isaac S (Idella) emp 58 Seventh h298 Cedar
" Jonathan (May) clk h94 Clark
" Louis F (Arabelle) h32 Bonney
" Lydia M wid Walter C h140 Mill
" Marion emp Enterprise Stores r1285 Rockdale av
**BORDEN MILTON E (Florence W) prop Goddard & Borden and capt USNR h29 James**
" Milton E Jr eng r28 James
" Norman (Grace) h246 Austin
" Robert T (Lillian R) chauffeur Municipal Garage h83 Atlantic
" Roland E (Dorothy L) spinner r58 Howard av
" Roy r NB Hotel (202)
" Theodore (Violet) USA r63 Adams
" Walter C (Mary) chief eng Gen Ice & Coal Storage h194 Belleville av
" —see Bourden
Borecki Edward J (Alice C) teller First Nat Bank of NB r131 Tallman
" John mill opr h131 Tallman

New Furs of Every Description made to your order

FUR HOUSE OF SIDNEY
FUR SPECIALISTS SINCE 1914
252 UNION ST. TEL. 2-7392

The Only Exclusive Fur Shop that has Scientific Cold Storage on Premises

Boren Alfred E student r142 Ash (2)
" Matilda B wid Alfred A h142 Ash (2)
Boressen Andrew fisherman r19 N Sixth
Borges Adeline Mrs h40 Stone
" Albert mill opr r25 Sagamore
" Albert (Doris) mill opr h24 Stapleton
" Albert Jr student r64 Hazard
" Alice M wid Manuel G h61 County
" Alvin optometrist 222 Union (501) r79 Hemlock
" Alzia insp r125 Rivet
" Amos (Sophie) emp HMfgCo r144 Bellevue
" Amy h79 Hemlock
" Angelina stitcher r113 Rockland
" Anna A Mrs r699 Hathaway rd
" Antero M (Evangeline) mill opr h21 Dunbar
" Antone emp Pawtucket r79 Hemlock
" Antone r125 Rivet
" Antone emp Fish Corp h178 Frank (68)
" Antone A (Zephrina) h196 Collette
" Antone J (Mary) opr h10 Mulberry
" Antonia wid Manuel h7 Edward
" Armando (Mary) grocery 219 Rockdale av h325 do
" August (Rosa) comber tender h79 Washington
" Bernest (Hilda) cleaner FCMills r166 Bates
" Clara Mrs h rear 25 Hillman
" Daniel A mill opr r79 Washington
" Diana Mrs r107 Nelson
" Diana F Mrs emp Wam Mill h64 Hazard
" Doris (Mrs Albert) stitcher h24 Stapleton
" Edmund (Dorothy) musician r203 Division
" Edward A (Dorothy) emp RC&BInc h52 Oak
" Emma A wid Frank wvr GMCorp h30 Sherman
" Ernest r40 Gosnold
" Ezaura emp GFCorp r147 Rockland
" Fernandes (Verbena) opr h29 Fairmount
" Francelina opr Kilburn Mill h29 Bank
" Frank opr GMCorp h144 Bellevue
" Frank H emp NB Hotel r40 Stone
" Geraldine mill opr r147 Rockland
" Herminia r79 Hemlock
" Hilda dom h69 Short
" Hildeburto (Lydia) barber 228 Weld h38 Myrtle
" James F r125 Rivet
" Joaquim J (Mary G) mgr and slsm Alvo Packing Co h125 Rivet
" John chauf Diamond Taxi r496 S Second
" John R (Isabel) comber tender h567 First
" John r23 Ashley
" John (Adelaide A) emp UStRy r26 S Sixth
" John (Rose G) opr h147 Rockland
" John (Mary) lab h101 Stephen SD
" John (Margaret) opr h85 Scott
" John (Margaret) lab h71 Briggs
" John H (Isabel) truck driver h102 Acushnet av
" John J (Virginia C) painter h49 Oak
" John J (Irene) h202 Rivet
" John M (Mary) mill opr h46 Delano
" John S (Angelina S) prop Cleanwell Dye House res Fn
" Joseph auto repairing 1014 Kempton and prop Battery Park Service Station h501 Hillman
" Joseph (Helen) auto mech h540 N Front
" Joseph mill opr r57 Crapo
" Joseph C (Anna C) prop Borges Variety Store h38 Hollyhock
" Joseph J (Mary A) emp city h203 Division
" Joseph L (Stella) emp UStRyCo h320 S Front
" Joseph M (Cleothilda) emp Lincoln Shoe h72 Woodlawn
" Joseph P (Etelvina) opr h321 Rockdale
" Juliette wid John J emp Majestic Weaving Co r86 Whitman
" Julius opr h97 Rivet
" Leon (Mary) opr h64 Acushnet Av
" Leonard A emp Mason's Furniture r699 Hathaway rd
" Leonard A r68 Hall
" Liberal (Irene) mill opr h93 Purchase
" Lillian Mrs h254 S Second
" Lewis (Anna) mill opr h58 Sherman
" Louis M (Arlene M) emp MTD&MCo h 328 Bedford
" Lucille Mrs r11 Hemlock
" Lucien (Mary) mill opr h75 Hemlock
" Manuel (Jane A) r295 Ash
" Manuel (Carmina) opr h57 Crapo
" Manuel (Irene) opr r383 S Second
" Manuel (Mary C) mill opr h158 Crapo
" Manuel (Maria) emp NBHotel h70 Woodlawn
" Manuel Jr (Mary) h158 Crapo
" Manuel 3d (Laura) clk Morse Shoe Store r111 County
" Manuel F (Albertina) chauf h79 Crapo
" Manuel J (Patrina) carp h39 Fruit
" Maria A opr r49 Oak
" Mario (Maria) mill opr h61 Eugenia
" Martin B (Mary S) emp NBGCo h27 Howland
" Mary stitcher r35 Independent
" Mary (Mrs Antone J) emp Kilburn h10 Mulberry
" Mary Mrs h213 S Front
" Mary wid Jacintho P r5 Roosevelt
" Mary A emp MTD&MCo r49 Oak
" Mary C r19 Ruth
" Mary C mill opr r73 Forest
" Mary C wid Antone mill opr h32 Acushnet av
" Mary E mill opr r125 Rivet
" Mary F mill opr r166 Bates
" Mary J r531 First
" Paula Mrs r104 Stephen SD
" Procopio (Mary) h166 Bates
" Raymond r178 Thompson
" Raymond F (Ezuara) emp GFCorp h70 Crapo
" Richard A USA r699 Hathaway rd
" Rita R r79 Washington

**BUSH & CO., Inc.**
ESTABLISHED 1835
Millicent C. Monti, Mgr.

LICENSED SANITONE CLEANER

**Fur Storage**
Office, 12 Pleasant St. Tel. 5-7803
Plant at No. Dartmouth, Tel. 3-0692

Borges Rose wid Antone mill opr h32 Acushnet av
" Stephanie wid Diniz h23 Ashley
" Theodore (Olivia) truck driver h12 Babbitt
" Theodore mill opr r32 Winsor
" Umberto mill opr r166 Bates
" Variety Store Joseph C Borges prop 345 Dartmouth
" Virginia Mrs mill opr h76 Lombard
" Virginia wid Joseph h57 Crapo
" Virginio (Maria) emp K Mills hMcCabe SD
" William E (Wilhelmina) clk Big Chief Market h42 Dunbar
" William E USN r42 Dunbar
Borgeson Chris fisherman r113 Kempton
Borgess Alfred (Nellie E) carp r39 Grant
" Ferandes J (Verbena) mill opr h29 Fairmount
" John retired h39 Grant
" John Jr (Elsie) chauf h167 Sycamore
Borghi Carlo (Rosa I) carp h397 Cedar
Borowski Helen J student r86 Nye
" Marcel W (Sophie) h86 Nye
Bornstein Jacob B (Nettie) prop New Bedford Upholstering Co h634 Union (6)
Borowicz Frances r149 Clara
" John (Regina) retired r149 Clara
Borowiec John mill opr r94 Kenyon
" Joseph h94 Kenyon
" Peter (Stella) emp JCR&Co h450 Chancery
" Stella (Mrs Peter) clk h450 Chancery
Borsari Archimede (Mary L) emp NBRCo h 225 Earle
Borsenberger John L USN h964 Acushnet av
Boruta Joseph emp Wam Mills h5 Blackburn
Bosak John r118 Mott
" Julia Mrs h198 Allen
Bosio Mary C (Mrs Secondo) emp JIPInc h8 Ashley blvd
" Secondo (Mary C) retired h8 Ashley blvd
Bosse Adelard J (Melina) prop Bosse's Printery h93 Deane
" Albert E r89 Chestnut
" Alberta L clk 20 Howard av r89 Chestnut
" Alphonse R USN r89 Chestnut
" Eugene (Virginia) mill opr h202 State
" Fabiola (Zepherine) prop B&F Broom Co h89 Chestnut
" Lillian B insp r89 Chestnut
" Raymond A(Paula) truck driver r93 Deane
" Robert E emp ACorp r93 Deane
Bosse's Printery Adelard J Bosse prop 93 Deane
Boston Beef Market David Jacobs prop 1170 Acushnet av
" Hat Shop Mrs Germaine Manny mgr millinery 1435 Acushnet av
" Mutual Life Ins Co Harry L Freeman supt 888 Purchase (421)
" Providence & Fall River Express Co (Harry Cohen and Richmond L Gifford) 10 North
Boswell Annie M wid Thomas h91 Willow
" Esther wid Frederick h61 Chancery
" Helen F clk NB Public Market r77 Merrimac
" Hobart H (Viola) emp J C Rhodes & Co h384 Court
" Joseph Jr clk r77 Merrimac
" Joseph A(Helen F) lab city h77 Merrimac
" Leo USA r77 Merrimac
" Mary A emp Wamsutta Mills r92 Willow
" Mildred P insp h367 Cedar
" Raymond C r77 Merrimac
Bosworth Calvin K (Rita) h436 Allen
" Elizabeth S wid Calvin T prop Bosworth Insurance res SD
" Insurance Mrs Elizabeth S Bosworth prop 100A County
" John retired r185 Middle
" Norma M emp Monarch Wash Suit Co r432 Allen
Botelho Alfred A(Henrietta)chauf h123 Crapo
" Alice emp ACorp r32 Mosher
" Amancio A carp r23 Scott
" Amelia mill wkr h61 Independent
" Amelia wid Manuel mill opr h28 Sidney
" Angelina W wid Manuel h389 S Second
" Antone weaver r23 Garfield SD
" Antone (Florence) emp Newport h Sharp SD
" Antone (Caroline) opr h116 Thatcher
" Antone mill opr h1627 Acushnet av
" Antone (Rose) twister tender h391 Rockdale av
" Antone (Gilda) lab r80 County
" Antonio barber 139 Pruchase h188Thompson
" August USN r61 Rivet
" Auguste (Rose) h22 Bay Village
" Augustine (Elvira) driver Lane Farm h305 S Front
" Cecelia Mrs h142 Ash (3)
" Charles (Clara) fisherman h381 Shaw
" Christian T (Aurore) h3 Whitlock
" Christine opr r391 Rockdale av
" Cipriano carp r23 Scott
" Clara (Mrs Charles) emp Economy Blouse h381 Shaw
" Clothilda r23 Scott
" Daniel J (Gloria) fisherman h284 S Front
" Dennis (Julia) mill opr h95 Jouvette
" Domingos F (Sarah) clk h147 Holly
" Edmund (Jean) h20 Margin
" Edmund F (Olive) taxi driver h224 Dartmouth
" Edward driver r188 Thompson
" Emelia wid Daniel J h374 S Second
" Emily wid Manuel mill opr h28 Acushnet av
" Esther A h941 S Water
" Evangeline Mrs h61 Rivet
" Fernando (Irene) mill opr r33 Crapo

Domestic Fuel Oils Kerosene **HATHAWAY OIL CO., INC.** Heavy Fuel Oils
NEW BEDFORD, MASS. Call 7-9481-2

" Francis Variety 350 N Front r976 Acushnet av
" Frank (Luisa) h7 Juniper
" Frank J (Angelina) h328 S Front
" Frank Jr (Mary) emp Newport RI h65 Short
" Gabriel M (Belmira) opr h478 Hillman
" Gabriel M Jr truck driver r478 Hillman
" Geraldine emp Parsons Laundry r115 Thompson
" Gilbert (Lois) USA r99 Jenkins
" Hilda L emp Aerovox Corp r374 S Second
" Isabelle student r8 Scott
" James (Mary) mill opr r157 Davis
" James F (Mary) emp Gunning Iron Wks h23 Baylies
" Jean (Ethel) opr h1585 Rodney French blvd
" John (Ludovina) mill opr r9 Kirby SD
" John (Mary) lab h115 Thompson
" John (Irene) emp Bristol RI h73 Linden
" John h226 N Second
" John (Judith) factory wkr h8 Scott
" John (Rosalene) opr h155 Crapo
" John (Maria) mill opr h1½ Warwick
" John Jr mach r8 Scott
" John C (Constance) fisherman r32 St Johns
" John S emp RC&BCo r103 Mosher
" Joseph (Mary) doffer USRCo h326 Hemlock
" Joseph (Margaret M) mill wkr h13 Spooner
" Joseph (Mary) emp FMill h373 S Second
" Joseph (Mary) lab h70 Mosher
" Joseph (Emily) opr h34 W Cove rd SD
" Joseph (Hortense) prop Baylies Sq Shoe Hospital h226 Irvington
" Joseph (Agnes M) emp HMfgCo h 24 Myrtle
" Joseph A (Emily) opr h Sharp SD
" Joseph A Jr mach r Sharp SD
" Laura wid Joseph r35 Hathaway
" Louis (Hilda) fisherman h38 St Johns SD
" Manuel (Jennie) carp h145 Acushnet av
" Manuel (Mary) lab h400 Shaw
" Manuel (Alexandria) mill wkr h Sharp SD
" Manuel (Violet) asst funeral director Rogers-Sylvia-Aubertine h22 Luke
" Manuel emp Standard Taxi r495 First
" Manuel (Agnes) opr h32 Mosher
" Manuel (Caroline) opr h18 Sherman
" Manuel (Mary) h155 Crapo
" Manuel C (Mary) fisherman h32 St Johns SD
" Manuel C (Celeste) opr h17 Bay
" Manuel J (Mary) prop Supreme Fish Market h120 S Sixth
" Manuel J r152 David
" Margaret clk Silverstein's r13 Spooner
" Martin (Mary) doffer h155 Crapo
" Mary r70 Jouvette
" Mary emp CDECorp r79 Nelson
" Mary wid Francisco h109 Fruit
" Mary wid Joseph h71 Rivet
" Mary (Mrs James F) emp JIPInc h23 Baylies
" Mary wid Alfred opr h23 Scott
" Mary mill wkr r103 Mosher
" Mary C r23 Scott
" Mary E mill opr r374 S Second
" Mary F wid Emidigio h495 First
" Mary S wid Manuel h103 Mosher
" Michael r495 First
" Raymond (Elsie) mill opr r80 Katherine
" Rose Mrs h50 Sherman
" Steven lab r23 Scott
" Thomas J r478 Hillman
" Urania mill opr r23 Scott
" Ursula Mrs r226 Irvington
" Viola clk r445 Purchase
" Virginia Mrs h23 Garfield SD
" Virginio (Mary A) 3d hand h48 Bourne
" William emp 48 Front r109 Fruit
" William r389 S Second
" —see Batelho also Boteilho
Botello Alfred mill opr r63 Winterville rd
" Angeline tender r63 Winterville rd
" Joseph twister tender r63 Winterville rd
" Mary opr h103 Spring
Botellio Alice Mrs h92 Potomska
" Frank A (Astrid) carp h572 Shawmut av
Botseas Harry (Akrive) mill opr h125 Eugenia
" Maria G wid George r125 Eugenia
Bottomley Elizabeth A wid Samuel cleaner First Nat Bank Bldg h53 Washburn
" Elsie I clk MTD&MCo r85 Clara
" George (Annie) (Pickering's Bakery) h85 Clara
" John H (Lily) opr h147 Milford
" Marie R r85 Clara
" Mildred Mrs mill opr h369 Earle
" Roland r147 Milford
" William (Ada) retired h51 Vine
" William (Margaret) retired h59 Presidential Hgts
" William Jr (Sarah) emp UStRyCo h25 Rochambeau
Bouchard Albert lab r945 County
" Albini (Florence) emp NBG&ELCo h74 Duncan
" Alfred (Alma) loom fixer h1860 Acushnet av (1)
" Alfred L (Yvonne) bartender Bouchard's Tavern h255 Hersom
" Aurora mill opr r393 Pleasant
" Blanche L sten GGWks r607 Cottage
" Caroline Mrs mill opr r130 Bullard
" Charles J rest wkr r51 County
" Damase E (Stella) opr h256 Church
" Denise C Mrs h123 Maxfield
" Desire (Blanche) fisherman h689 Summer
" Edward retired h945 County
" Edward (Julia) opr h57 Potter SD
" Ernest P r815 First
" Ernest W (Anita) mill opr h211 Ashley blvd
" Eugene P emp Artcraft Sign Co h1131 Dutton
" Eugene W r815 First
" Eusebe (Laura) mill opr h71 Glennon

DELANO

"YORK HEAT" OIL BURNER
NORGE APPLIANCES and
Plumbing and Heating
135 GRINNELL TEL. 7-9445

Bouchard Fabiola Mrs h815 First
" Flora r945 County
" Francois L (Lillian) emp Casey Boat Yd h165 Central av
" Frank (Rose) h125 N Second
" Gerald (Beatrice) emp Davisville h1262 Pleasant
" Henry h12 Oneko lane
" Henry R (Leona) mech r584 Purchase h120 Query
" J Alfred prop Bouchard's Tavern h246 Shaw
" Jean emp JIPInc r689 Summer
" Jennie wid Roy emp FSMill r149 Clara
" Joseph (Madeline) rest wkr r51 County
" Laura (Mrs Eusebe) mill opr h71 Glennon
" Linwood E (Alice) h117 Sycamore
" Lionel mill opr r945 County
" Louis W UStRyCo r96 Dunbar
" Lucien W (Theresa) truck driver h16 George
" Lydia G Mrs h96 Dunbar
" M Amanda Mrs mill opr 274 N Front
" Maria wid William A h149 Sylvia
" Marianne mill opr r1131 Dutton
" Marie L r254 Tinkham
" Mary L wid Eusebe r254 Tinkham
" Ollie Mrs emp ACorp h311 Collette
" Preston L (Ellen A) emp JIPInc h86 Liberty
" Raymond J (Edith) emp CSCo h157Smith
" Romeo r51 County
" Rose wid Joseph H r117 Clark
" Rose h199 Ashley blvd
" Stella (Mrs Demas) mill opr h256 Church
" Victor (Leona) mill opr h296 Coffin av
" Warren S caretaker 143 Cottage r do
" William A (Yvonne) emp UStRy and prop Allen House h327 County
" Yvette A ACorp r149 Sylvia
" Yvonne wid George h51 County
Bouchard's Tavern J Alfred Bouchard prop 1430 Acushnet av
Boucher Adelard (Eva) slsm 239 Coffin av h135 r Deane
" Adelard mill opr r128 Eugenia
" Adelard N (Gertrude A) loom fixer Hathaway Mill h12 Grape
" Adelina wid Joseph r87 Branscomb
" Agnes wid Louis h232 Clifford
" Alain emp UStRyCo r30 Holden
" Albert student r73 Tarkiln Hill rd
" Albert (Emma D) h60½ Washburn
" Albert A (Clara C) 2d hd r157 Coffin av
" Alfred (Anna) painter Manuel J Soares h242 Sawyer
" Alain A (Eliza) h30 Holden
" Angelina wid Arthur r108 Belleville rd
" Anthony A carp h46 Norman
" Armand (Amelia) mill opr r126 Nash rd
" Armand J (Eva) emp N Mills h95 Hatch
" Arthur (Irene A) clk Simmons Market h470 Summer
" Arthur dish washer NB Hotel r149 Elm
" Arthur J (Eulalie) clk 1697 County h202 Whitman
" Athanase (Rose D) retired h32 Holden
" Beatrice (Mrs Wilfred) emp PBros Ltd h346 Sawyer
" Beatrice h128 Eugenia
" Bernadette emp Wamsutta Mills h86 Nye
" Cecile B nurse 145 Deane r do
" Celia wid Joseph h13 Ruth
" Charles L USA r183 Coffin av
" Clare bkpr r156 Sylvia
" Cora Mrs opr h47 Logan
" Delima wid Adelard h11 Welcome
" Denise Mrs r1305 Acushnet av
" Donat (Stella) mill opr h320 Tinkham
" Doris (Mrs Jane E) mill opr r402 Sawyer
" Doris M student r202 Whitman
" Edmond J foreman r179 Ashley blvd
" Edmond O r 11 Welcome
" Edward D (S Florence) emp Warehouse h73 Tarkiln Hill rd
" Edward D Jr (Estaire) student h253 Hersom
" Edward M (Margt) opr h185 Ashley blvd
" Ernest H (Alice L) constable city agt and treas Capitol Loan Co h1394 Acushnet av (2)
" Ernest P (Elodie) lab h132 Nye
" Estaire (Mrs Edward D Jr) sewer h253 Hersom
" Eugene (Lucille) plumber r inq PO
" Eugenie A bkpr r232 Clifford
" Francois X (Nellie) watchman h59 Clark
" Frank mill opr r2009 Purchase
" Gertrude r46 Norman
" Gertrude S mill opr r183 Coffin av
" Geraldine bkpr r156 Sylvia
" Godias J fireman NBFD r86 Nye
" Grace opr r765 Brock av
" Hector mill wkr h346 N Front
" Hilor R (Albertina V) clk 1724 Acushnet av h156 Sylvia
" Hormidas R emp Newport r24 Tallman
" Irene mill opr h19 Bentley
" J Z Insurance Agency Joseph Z Boucher prop 1428 Acushnet av (10-11)
" Jean E (Doris) USN r402 Sawyer
" Joseph (Eugenie) doffer r19½ Nye
" Joseph weaver h128 Cove (4)
" Joseph E retired r24 Bentley
" Joseph G (Ethel M) emp UStRy h265 Hillman
" Joseph H (Alice) slsm h362 Tarkiln Hill rd
" Joseph I (Emelie) ins broker 282 Ashley blvd h do
" Joseph Z (Amanda) prop J Z Boucher Insurance Agency h253 Collette
" Laura wid Victor h24 Tallman
" Laura r1394 Acushnet av
" Laurette A emp GFCorp r13 Ruth
" Laurie Mrs h15 Beetle
" Laurier B USN r470 Summer
" Leo E (Evelyn) mech Gulf Oil Corp h99 Brooklawn
" Leo R (Loretta) opr CSCo h7 Glover

**HEMINGWAY BROS. INTERSTATE TRUCKING CO.**

**General Office and Terminal 438 Dartmouth St. Phone 5-7841, 5-7842 and 5-7843, see p 132**

**Daily Motor Trucking Throughout New England, New York and New Jersey**

" Lillian Mrs stitcher h172 State
" Lorraine emp NB Clothing Co r46 Norman
" Louis J (Mary A) emp RC&B h158 Central av
" Malvina wid Joseph r80 Branscomb
" Mary M Mrs r56 Hill
" Mary T Mrs weaver h25 Delano
" Muriel emp GMCorp r13 Ruth
" Norman r96 Division
" Odila dom h145 Deane
" Oliver W (Yvonne M) mill opr h96 Division

**BOUCHER OMER emp Boucher's r145 Deane**

**BOUCHER OVILA (Hermina) prop Boucher's r213 Mt Pleasant**

" Paul J (Rosemary) carp r57 N Sixth
" Raymond r135 Deane
" Raymond student r183 Coffin av
" Raymond A fireman r24 Bentley
" Roger (Mary) USA r56 Hill
" Roger r135 Deane
" Roger L res inq PO
" Roland musician r145 Deane
" Roland (Laura) mill opr h25 Nye
" Roland V (Flora) clk r54 Bullard
" Romeo P painter h533 Summer
" Rose wid Charles E opr h183 Coffin av
" Sinai A retired r533 Summer
" Therese J student r470 Summer
" Ulric (Denise) emp Nonquitt Mill h128 Eugenia
" Victor P retired r145 Deane
" Viola wid Felix h815 S Water
" Wilfred (Beatrice) mill opr h346 Sawyer
" Wilfred (Ellen V) painter h1293 Purchase
" Wilfred A (Catherine M) printer 575 Pleasant h482 Cottage
" Wilfred A (Rhea) retired h17 Mitchell
" Wilfred A Jr student r482 Cottage
" Yvette sten Gen Ice & Cold Storage Co r283 Ashley blvd
" Zoel C (Viola B) h277 Earle

**BOUCHER'S Ovila Boucher prop men's clothing 1209 Acushnet av tel 3-1036 see p 71**

Boucier—see Bussiere
Boudreau Adelard J (Claudia A) mill opr h153 Bates
" Albert (Cecilia) emp Pierce Bros Ltd h53 Ashley
" Alfred (Rita) prop Freddie's Jewelry res Fn
" Amedee mill opr h52 Davis
" Antone (Blanche) wvr h223 Ashley blvd
" Armand USA r331 Belleville av
" Bertha opr r86 Princeton
" Bertha A wid Henry P h310 Sawyer
" Celeste wid Andrew h76 Beetle
" Ernest r136 Deane
" Felix r136 Deane
" George emp CSCo r53 Ashley
" Gerald V r310 Sawyer
" Harry W (Pearl M) foreman MTD&MCo h2 Brownell
" Irene emp Naushon Mills r66 Cove
" Joseph r359 Summer
" Joseph A prop D & F Cabinet Shop res Fn
" Joseph C (Lydia) garage foreman GIC Corp h184 Harwich
" Joseph G R emp USN r66 Cove
" Laura opr r86 Princeton
" Lorenzo J (Mabel) h62 Roosevelt
" Lucile emp NB Venetian Blinds Inc r53 Ashley
" Mabel (Mrs Lorenzo J) wvr GMCorp h62 Roosevelt
" Mary L Mrs h11 Blackburn
" Napoleon (Marceline) retired h27 Ashley
" Raymond emp Leno Elastic r62 Roosevelt
" Rita emp MTD&MCo r53 Ashley
" Rita J clk C F Wing Co res Fn
" Roger (Natalie) emp ATCo r1727 Acushnet av
" Ruth L tchr Cedar Grove Sch r310 Sawyer
" Samuel (Ida) retired h1727 Acushnet av
" Thos H (Laura A) mech David Duff & Son h3217 Acushnet av
" William J mill opr r76 Beetle
" —see Beaudreau
Bougas Peter chef r34 High
Bouge Lilian r22 Rodney
Bougie Jacqueline L student r54 Humphrey
" John L (Georgianna) mgr Charbonneau Market h54 Humphrey
" Norman R (Blanche) emp ACorp h122 Hadley
" Pierrette A student r54 Humphrey
Bouillon Omer (Anna) blksmith r114 Rodney French blvd
Boulais Barber Shop Louis Boulais prop 245 Cedar Grove
" Louis J (Zorine) prop Boulais Barber Shop h573 Summer
" Malina Mrs r221 Sawyer
" Wilfred J (Beatrice) barber shop 1136 Acushnet av h1140 do
Boulanger Annette B emp A S Mill r30 Felton
" Armond W (Doris) clk h77 Mill rd
" Edna L (Mrs Leonidas) h30 Felton
" Florence Y (Mrs Wilfred A) mill opr h271 Ashley blvd
" Joseph P lab h1406 Acushnet av
" Leo L (Diana) mech My Bread Bakery Co r27 Ashley
" Leonidas (Edna L) mach Fn h30 Felton
" Wilfred (Florence Y) USA h271 Ashley blvd
" —see Baker also Belanger
Boulay Amanda r359 Summer
" Arthur elec r396 N Front
" George (Ida) h247 State
" Joseph (Mary) emp WMill r1008 Acushnet av
" Marie r359 Summer
" Napoleon (Viola) baker Quisti Baking Co h357 Ashley blvd
" Roland D (Lydia) cabinet mkr h85 Woodlawn
" Viola (Mrs Napoleon) emp JIPInc h357 Ashley blvd
" William (Yvonne) pntr h275 N Front

STANLEY OIL CO.
FUEL OIL - GASOLINE - GREASES
480 MT. PLEASANT ST. DIAL 2-4164—2-4479

Boulet Adelard (Georgianna) steam fitter C H White h104 Bismark
" Louis A (Leocadia) sec New Bedford Wholesale Liquor Co h194 Eugenia
" Oliva (Lumina) opr h296 Coffin av
" Robert J shoe wkr r104 Bismark
Boulevard Bike Shop Wilfred Fletcher prop 227 Ashley blvd
" Fruit & Produce Joseph M Staron prop 1246 Ashley blvd
" Furniture Co George T Girard prop 232 Ashley blvd
" Market (Manuel Jason and Leonard D Perry) 414 Ashley blvd
" Package Store The Wilfred Belanger prop liquor dealers 7 Rodney French blvd
" Service Station Stanley Stykowski prop 413 Ashley blvd
" Supply Co George A Brodeur prop plumbing and heating supplies 492 Ashley blvd
" Tire & Battery Service Philip Loiselle prop 788 Ashley blvd
Bouley Albert J (Alphonsine A) lab h85 Beetle
" Albert J Jr r85 Beetle
" Arthur A Jr (Anna) r303 Tinkham
" Arthur G USA r297 Earle
" Emile (Rose) truck driver h137 Holly
" Ernest R (Marie C) chauf h203 Deane
" Frank lab h104 Cedar Grove
" Fred emp MTD&MCo r7 Campbell
" Frederick r43 Beetle
" George (Viola) fruit peddler h531 Belleville
" Henry N (Mary) slsm 95 Union h399 Maxfield
" Leona r297 Earle
" Malcolm (Alice) driver Hathaway's Laundry h91 State
" Marie C (Mrs Ernest R) office mgr Willey's h203 Deane
" Mary (Mrs Henry N) mill opr h399 Maxfield
" Norbett P retired h297 Earle
" Rita M Mrs spooler tender h303 Tinkham
" —see Boule
Bouquet Charles (Georgette) emp NMills h1 McGurk
" Philomena r29 Ellen
Bourassa Adelard r359 Summer
" Adele Mrs h268 N Front
" Adeline Mrs r90 Purchase
" Agnes wid Eli r1370 Acushnet av
" Aime D (Yvette M) clk 1837 Acushnet av h147 Wood
" Aldea emp NBSSCo h1566 Acushnet av
" Alice Mrs winder tender h681 Ashley blvd
" Arthur A prop Bridge Cafe res Fn
" Arthur L (Louise) boat mkr h711 Belleville av
" Donat (Anna) hardware 1837 Acushnet av h158 Query
" Florence J phone opr r681 Ashley blvd
" George L USA r681 Ashley blvd
" Hector emp Wam Mills h2310 Acushnet av
" Joseph H USN r37 Lucas
" Josephine wid Louis h79 Mill rd
" Juliette Jr emp ACorp r72 Belleville av
" Leo r269 Bellville av
" Louis J (Dorothy) wvr h66 Deane
" Maurice L prop White's Dairy r2310 Acushnet av
" Raymond clk 1837 Acushnet av r158 Query
" Rose A Mrs h37 Lucas
" Thomas A (Ernestine) printer h39 Central av
Bourbeau Adrien J (Annette) emp NBDPW h16 Woodlawn
" Armand (Virginia M) emp APCo h126 Tallman
" Armand (Yvonne) opr h98 Bay Village
" Delphis W (Yvonne B) slsm Sanford Specialty Co h44 Ashley blvd
" Emile J (Aldea L) mill opr h954 County
" Jean P (Yvette) boat builder h986 Perry pl
" Lorenzo C (Flora C) h149 Myrtle
" Louis chauf Municipal Garage r38 Keene
" Lucien L (Katherine) mgr North End Laundry h59 Austin
" Norman r346 Cedar Grove
" Raymond (Marie) h216 Sawyer
" Silva (Leda) foreman NBCM h436 Cedar Grove
" William retired h63 Austin
Bourbo Albert C (Mollie) plumber h4023 Acushnet av
" Caroline Mrs h4023 Acushnet av
" Mary F wid Wm D h2633 Acushnet
" Wesley E (Florence I) prop Wes' Auto Service r20 Emma
" William pressman r2633 Acushnet av
Bourdon Aline Mrs h40 Bullard
" Laura speeder tender r41 Princeton
" Lawrence (Laura) h41 Princeton
" Mabel E wid Wm h1860 Acushnet av (6)
" Wm F seaman r1860 Acushnet av (6)
" —see Borden
Bourcier Adrien (Alida) janitor My Bread Co h354 Ashley blvd
Bourdua Lorena emp FCM h194 Davis
Bourgault Paul emp UStRyCo r109 Mott
Bourgelas Emil h1 Blackburn
" Philip P r1 Blackburn
Bourgeois Albert emp Dawson's Brewery r224 Phillips av
" Albert (Dorothy) sec Tremont Athletic Club r188 Collette
" Albert (Anna) welder NMills h157 Bates
" Alphonse (Gertrude) helper h117 Sylvia
" Alyre J (Jane) pres Tremont Athletic Club and emp Fn h284 Weld
" Anna emp Nashawena r224 Phillips av
" Arthur (Matilda) mill opr h2430 Acushnet av
" Arthur (June) meat clk r332 Ashley blvd
" Arthur Jr r2430 Acushnet av
" Aurel (Yvette) slsm h113 Hadley
" Beatrice r23 Edna
" Donat (Edna L) die mkr h975 Phillips rd
" Dora emp JIPInc r296 Cedar Grove

**M. J. LEAHY CO.** One of America's Fine Men's Apparel Stores

572-576 PLEASANT ST. Tel. 2-4051

" Ernest (Eva) h220 Phillips av
" Ernest (Laura) mill opr r296 Cedar Grove
" Ernest (Evelyn) opr h143 Query
" Ernest A (Wanda) tchr South Sch r175 Harwich
" Eva wid Albini J h23 Edna
" Exilda mill opr r224 Phillips av
" Frank G lab r157 Bates
" Frederick S (Stella T) emp NB Rayon Co h65 Arlington
" George H (Yvonne) emp J C Rhodes & Co h140 Deane
" Helen Mrs h159 Tinkham
" Henry G (Louise A) mgr Acushnet Paint & Hardware Co h3468 Acushnet av
" Hermeline J mill opr r157 Bates
" Irene L prop Orchid Beauty Salon r455 Coggeshall
" Justine wid Oliver h27 Bullard
" Leon (Anita) mill opr r25 Nye
" Leonie M wid Meree H seamstress NBDG h215 Walnut
" Louise A (Mrs Henry G) nurse 3468 Acushnet av h do
" Madeline Mrs r139 Holly
" Mary J wid Joseph h224 Phillips av
" Melvina Mrs nurse 183 Kempton r do
" Napoleon (Permilia) foreman JIPInc h455 Coggeshall
" Paul R (Lucille) meat cutter W Beef Market h283 Sawyer
" Philas S emp APCo h296 Cedar Grove
" Stanley H J (Cremilde) emp C&Co h84 Sidney
" Victor (Helen G) lab h347 Ashley blvd
" Yvette (Mrs Aurel) emp ACorp h113 Hadley
" —see Burgess
Bourgoin Alvina r359 Summer
Bourgouis—see Bourgeois
Bourinalis John barber shop 285 Coggeshall r15 Marvin
Bourne Edith B Mrs h254 Mt Pleasant
" Elsie wid William S h125 Cottage
" Grace E clk NBPD res Fn
**BOURNE JONATHAN WHALING MUSEUM 18 Johnny Cake Hill and 37 N Water tel 7-9687**
" Marshall E mill opr r254 Mt Pleasant
" Matilda J wid Harry rooms 245 Walnut h do
" Roger H Jr slsm r254 Mt Pleasant
Bourque Adelard J (Adele) spinner h166 Nash rd
" Adelard R (Alma) mill opr h99 Presidential Hgts
" Albert L (Loretta) emp APCo h8 Rodney
" Alfred student r30 Belleville rd
" Alphee retired h195 Phillips av
" Antoinette L teller Merchants Nat Bank r189 Deane
" Armand (Alphonsine) mech Standard Times h195 Phillips av
" Arthur clk r195 Phillips av
" Berthe C h1208 Acushnet av
" Eddie J A (Anna) wvr h1086 County
" Fidele (Marie) mech h30 Belleville rd
" Hector J (Anna) ldy wkr h67 Presidential Hgts
" Henry F (Flore M) prop Shawmut Mkt h578 Shawmut av
" Henry J h26 Ashley
" Jeannette mill opr r166 Nash rd
" Joseph F (Henrietta) chiropodist 1498 Acushnet av h do
" Josephine M h195 Phillips av
" Juliette r178 Deane
" Loretta (Mrs Albert L) prop Loretta's Fabric Shop h8 Rodney
" Loretta E prop Loretta's res ND
" Lorraine emp ACorp r237 Ashley blvd
" Lucien A (Jeannette) emp APCo h126 Princeton
" M Rita emp Venetian Blind Co r256 Shaw
" Maurice J (Doris E) emp APCo h51 Nye
" Narcisse (Mary J) emp FCM h256 Shaw
" Norman eng r30 Belleville rd
" Pauline wid Ferdinand B h282 Shaw
" Raymond (Roseanna) 3d hd h178 Deane
" Raymond (Louella) emp Pierce Bros h340 Nash rd
" Raymond r30 Belleville rd
" Regina r195 Phillips av
" Rene J r30 Belleville rd
" Rhoda D bkpr r237 Ashley blvd
" Robert W (Irene) slsm r124 Sylvia
" Wilfred F (Eva) cntrmn r1757 Acushnet av
" Wilfred F (Elizabeth) (Bourque & Tripp) h3001 Acushnet av
" & Tripp (Wilfred F Bourque and Edwin A Tripp) tire recapping 2981 Acushnet av and gas and oil 3001 Acushnet av
" —see Buski
Bourret Leonard J r242 Davis
" Mary L wid Dolor J h242 Davis
" Rudolphe O (Yvonne) mach h164 Shaw
" Yvonne (Mrs Rudolphe O) wvr h164 Shaw
Bousquet Alfred (Venalda) wvr h203 Deane
" Angelina Mrs h109 Tallman
" Arthur (Martha) edge setter h27 Bullock
" Edgar A (Irene) clk h382½ N Front
" Ernest r171 Campbell
" George plumber h1627 Acushnet
" Harrison mason's helper h874 Acushnet av
" Henry (Martha) loomfixer h39 Valentine
" Mary (Mrs Peter A) mill opr h74 Deane
" Melvina Mrs r1151 Rodney French blv
" Ovide L (Laura) h52 Ashley
" Peter A (Mary) lab h74 Deane
" Rita r799 First
" Romeo r171 Campbell
" Roseanna Mrs h1230 Acushnet av
" Walter F (Lillian) mill opr h13 Washburn
Boussinneau Jacques retired r89 Robeson
Bouthillette Adelard r69 S Sixth
" Armand J (Eva) prop Armand's Barber Shop h25 Ashley
" Celina Mrs rooms S Sixth h do

FULLER'S
502 Pleasant St. Tel. 2-9318
Artists' Materials
Unpainted Furniture

Bouthillette Josephine A emp HMFG h234 Wood
" Loretta r2 Stapleton
" Mary J drawing in NMills r234 Wood
" Mastai (Rosanna M) opr h2 Stapleton
" Napoleon folder HMfgCo r234 Wood
" Yvonne clk 932 S Water r2 Stapleton
Bouthillier Arthur (Gilberta) emp Conn r91 Hathaway
" Fred h285 Sawyer
" Gilberta (Mrs Arthur) emp ACorp r91 Hathaway
Boutilier Simeon H (Alice) fisherman h101 State
Boutin Cyrille (Elmire) carp h257 Whitman
" Irene emp ACorp r435 Wood
" Jean B (Lucy M) mech NMills h45 Conduit
" Maria wid Adjutor r9 Irvington ct
" Mary L r9 Irvington ct
" Rene B emp ACorp r435 Wood
" Rene C H (Lorenza) fireman NBFD h435 Wood
" Roland J (Leona B) slsm Whitney J Bent Inc h162 Hatch
" Rosalie r257 Whitman
" Romeo (Irene) h1860 Acushnet av
Bouvier Armand mill wkr r171 Elm
" Bldg 1283 Acushnet av
" Christine student r272 North
**BOUVIER FLORE wid Arthur exec sec Community Chest of Greater New Bedford and exec sec Greater New Bedford Community Chest h179 Cottage**
" Gladys M Mrs r272 North
Bovin Wilfred opr h6 W Cove rd SD
Bow's Drug Store Bernard Bulotsky prop 1296 Acushnet av
Bowcock Benjamin J (Helen F) h193 Park
" Benjamin J Jr emp J C Rhodes r193 Park
" Lawrence P USA r193 Park
" Margaret emp Nash Mills r193 Park
Bowden Benjamin (Fannie) coll Kaplan Bros Furniture Co h1280 Acushnet av (6)
" Charles (Ada) meter rdr NB Water Dept h55 Fruit
" Frederick A spinner r182 Glennon
" Harry (Eva) emp KMill h110 David
" Herbert (Cecelia) opr h551 Church
" Lily wid Fred h66 Roosevelt
" Mary J wid William h70 Mosher
" Olive Mrs mill opr r14 Hazard ct
" Percival (Sarah E) opr h182 Glennon
" Wilhelmina r1151 Rodney French blvd
" William porter 628 Pleasant res inq do
" William janitor r450 Acushnet
" William (Elizabeth) laundry wkr r119 Kempton
Bowen Annie T h356 Cedar Grove
" Ardelee G wid Charles H h197 Campbell
" Audrey clk r465 Bolton
" Cornelius F (Elsie) farmer h123 Hemlock
" Charles W reed mkr 114 Myrtle r356 Cedar Grove
" Dennis A lab r123 Hemlock
" Earle P (Mary E) emp Hathaway Mach Co h89 Vine
" Earle P Jr emp NET&TCo r89 Vine
" Elsie (Mrs Cornelius F) emp MTD&MCo h123 Hemlock
" John J fireman Isolation Hosp r356 Cedar Grove
" John W (Doris) emp Eastland Food Co h301 Hawthorn
" Katherine P r89 Vine
" Lillian L wid Edgar A clk GMCorp r465 Bolton
" Norman W (Marie F) prop Bowen's Furniture and prop Bowen's Resale Store h335 Brownell av
" Timothy F (Mary E) fireman Smith Bros Brewery h14 Studley
" William retired r17 Weld
" —see Bohan
Bowen's Furniture Store Norman W Bowen prop 142 Campbell
" Resale Store Norman W Bowen prop used furniture 227 Cedar
Bowens Oliver L (Ada R) carp h185 Mill
" Oliver L Jr student r185 Mill
Bower Alma F (Mrs Henry D) emp RC&BCo h143 Jenny Lind
" Arthur C (Verda) supt Print Roll res Fn
" Arthur T (Flora A) mach h664 Church
" George (Dorothy) stock clk RC&BCo h2288 Acushnet av
" Henry D (Alma F) mach h143 Jenny Lind
" Herbert F r664 Church
" Mary C maid Sassaquin Sanatorium r inq do
" —see Bauer
Bowers George A fisherman r420 Arnold
" Robert H (Mary J) emp city h1 Weaver
Bowie Edith r6 Emma
" Eleanora Mrs r25 Sycamore
" Harold S asst treas W A Robinson Co h27 Lincoln
" James L floorman NBDGCo h174 Maxfield
" William (Annie) lab h6 Emma
Bowin Joseph E (Janice S) emp PMfgCo h195 Cottage
Bowker Herbert (Eliz) mech h361 Brock av
" Herbert H (Martha J) music tchr 594 Pleasant h261 Nash rd
**BOWLER ARTHUR F (Fannie H M) sec Lambeth Rope Corp h3491 Acushnet av**
" Arthur F Jr student r3491 Acushnet av
" Elsie M Mrs emp Newport Star Store h1154 Purchase
" Joseph (Bertha E) mgr Weld Square Socony Station h9 Linden ct
" Joseph Jr student r9 Linden ct
" Raymond M student r9 Linden ct
" Rosemary F student r3491 Acushnet av
" Samuel (Helen) emp Allen Co h72 Hathaway
" Wilfred (Agnes M) emp Vocational Sch h117 Robeson
Bowles Henry (Dorothy) asst foreman RC&B h1017 Bowles

**A. D. McMULLEN, Inc.** Movers and Packers Storage—Crating
304 Kempton St. Tel. 3-0904

" Henry H (Bertha) carp and gas and oil 2925 Acushnet av h do
Bowman Benjamin H (Mildred R) lab h202 Belleville av
" Bridget E wid Martin M h73 Sycamore
" Clarence G (Dorothy) trucking and rigging 308 Mill h310 Hemlock
" Eleanor sten r34 Grape
" Emily E wid Martin A h427 Bedford
" Frederick r470 Purchase
" Gilbert H (Casemire) refrig repairing 676 Kempton h54 Bullard
" Harold C lab h3 Harper's ct
" Harrison E (Irvilla M) slsm 276 Elm r88 Liberty
" Luther B farmer r278 Cedar
" Martha wid George A h362 Pleasant
" Mary E Mrs clk 2170 Acushnet av h4 Collette
" Patricia A student r427 Bedford
" Rachel L wid Clarence R r110 Newton
" Victoria wid Charles h72 Walden
" Wm S (Florence E) chauf h160 Annette
" —see Boman
Boxis Joseph r52 Hope
Boy Scouts of America see Cachalot Council 105 William (35)
Boyce Lawrence (Eva) emp CDECorp h766 Brock av (6)
" Raymond G (Mary L) teacher r48 Shawmut av
Boydziewicz Michael (Sophie) emp Nonquitt Mills h315 Earle
Boyer Benjamin prin h92 South
" Camille emp APCo r751 Belleville av
" Daisy waitress r50 Washburn
" Edgar emp APCo r751 Belleville av
" Edith Mrs r171 Kempton
" Ernest lab h162 State
" Francis W silker r28 Irvington
" George (Valeda) retired h1362 Purchase
" Irene M wid Frank emp GFCorp h337 Cedar
" L Peter (Alice) slsm Valvoline Oil Co h751 Belleville av
" Marie Mrs h235 Ashley blvd
" Paul emp Newport r751 Belleville av
" Raymond A (Elizabeth W) custodian H A Kempton Sch h370 Ashley blvd
" Raymond P student r379 Ashley blvd
" William (Maria L) silker h28 Irvington
" William USA r80 Caroline
Boyes Claude mill opr r24 Bentley
**BOYLE BROS Hyman D Horvitz mgr credit clothier 940 Purchase**
" Edward J (Annie M) sub carrier PO h44 Roosevelt
" Edward J Jr student r44 Roosevelt
" Eileen M emp ACorp r44 Roosevelt
" Frederick F bkpr 108 Front h126 Shawmut av
" Gertrude R tchr Cedar St Sch r111 Pierce
" Grace A sec 628 Pleasant (307) h973 County
**BOYLE HUBERT A (Katherine) medical supt Sassaquin Sanatorium h4431 Acushnet av tel 3-3170**
" Isabella P opr h27 Stapleton
" John H (Rose A) retired h111 Pierce
" Joseph F (Margaret) slasher tender NBC Mill h73 Dudley
" Joseph L (Elvira S) insp h144 Matthew
" Margaret R r78 Rodney
" Mary A nurse Gosnold Mill r21 Rural
" Mary E clk W T Grant Co h113 Clark
" Mary E wid William J dom 134 Page h467 Union
" Mary T wid Francis J h21 Rural
" Maurice (Laura) slsm h86 Campbell
" Ruth Mrs h116 Mt Vernon
" Thomas P jan h78 Rodney
" William S (Mary E) meter reader NB water dept h46 DeWolf
Boyles Aramintha Mrs h75 Cedar
" Maude L emp ACorp r75 Cedar
Boynton Charles H (Marion T) carrier PO h379 Cedar
" M Isabel r27 Pierce
Bozas Ernest r18 Washburn
" Jennie mill opr r18 Washburn
" Stephen fisherman r18 Washburn
" Strate (Mary) fisherman h18 Washburn
Bozek Stephen (Irene) mach r96 David
Bozeroski William (Betty) USA r100 Barker
Brackett Earl V (Gladys T) emp APCo h228 Dawson
" Edwin L r159 Earle
" Elton L r159 Earle
" Helen emp ACorp r159 Earle
" Jesse W (Olive) clk h159 Earle
" Jesse (Carolina) emp Johnson & Moreau h8 Spooner
" Miriam wid Roscoe clk C&Co r44 Chestnut
" Thurston USA r159 Earle
Bradbury Arthur W (Florence M) pres-treas Bradbury-Waring Inc and Bristol County Commissioner h314 Park
" Beatrice G bkpr Bradbury-Waring Inc r314 Park
" Bertha opr h51 Locust
" Ellen mill opr r51 Locust
" Florence M (Mrs Arthur W) corp clk Bradbury-Waring h314 Park
" -Waring Inc printers 27 S Second pres-treas Arthur W Bradbury corp clk Florence M Bradbury, mgr John A Gage Jr
Braden Robert C (Helen D) emp WAA h26 S Sixth
Bradford Curtis L emp NBG&ELCo h207 Kempton
" Harry (Grace) iron wkr r584 Purchase
" Nicholas variety store 665 Kempton r do
**BRADFORD PHYLLIS H (Mrs Curtis L) asst mgr C F Wing Co r207 Kempton**
Bradley Catherine wid Alfred h33 Milton
" Charles J (Pauline) pres Kirby's Express h24 Valentine
" Charles (Margt) firemn NBHS h81 Moss
" Clinton P r84 Fern
" Clinton (Erline) h29C Mt Pleasant Homes
" Edwin student r215 Hersom
" Fred (Ellen) treas Bradley & Halliwell Mach Co Inc h215 Hersom

JOHN J. GOBELL CO.
SOAPS, POWDERS, CHEMICALS, DISINFECTANTS, PAINTS, FERTILIZERS, WIPERS, ROOF COATING, PLASTIC CEMENT, WYANDOTTE PRODUCTS Dial 2-5175 350 So. SECOND STREET

Bradley Harry mill opr r1757 Acushnet av
" Howard emp NYCity r5 Brownell
" James (Minnie) elec Hathaway Mach Co h84 Fern
" James B (Elsie B) mach Hathaway Mach Co h151 Bellevue
" Jan L Mrs waitress r72 Eighth
" Jane A wid Arthur companion r1207 Pleasant
" Jane C wid Geo H r35 Buttonwood
" John (Alice) paymstr NBG&ELCo h3728 Acushnet av
" John J (May) h38 George
" Mabel H wid John W clk Nash Mill h5 Brownell
" Mary A wid Joseph r8 Austin ct
" Robert r3728 Acushnet av
" Ruby L tchr ND h2 Lincoln
" William USN r89 Moss
" & Halliwell Machine Co Inc machs 19-21 N Second pres Eric G Halliwell, treas Fred Bradley, corp clk Mrs Mabel H Bradley
Bradshaw Albert r673 Brock av
" Albert (Nellie) emp ATCo h827 Brock av
" Albert H (Elizabeth) h78 Ellen
" Alice N r132 Clark
" Doris G tel opr WU r287 Arnold
" Gertrude L wid Frank M h302 Chancery
" Herbert opr r25 Delano
" Ida M wid Benjamin A h238 Chestnut
" James (Mary) mail carrier Fn h170 Chancery
" John E (Ida B) mill opr h28A Mt Pleasant Homes
" Lena emp Gosnold Mill r673 Brock av
" Mary A (Mrs James) nurse Dr Russell Wood h170 Chancery
" Mildred R optician 760 Purchase h18 Hunter
" Raymond (Etta) mill opr h914 Belleville av
" Rose L wid James W h287 Arnold
" Wm (Arabella) 2nd hand h673 Brock av
" William (Jane) oiler h158 Tinkham
" William (Rita) (Bradshaw & Critchley Bakery) r95 Norman
" William R (Harriet A) clk Taber's Inc Central Market & Grocery h174 Grinnell
" & Critchley Bakery (William E Bradshaw & Leslie Critchley) 619 Brock av
Bradwell Edith M (Mrs Thomas George) service repr NET&TCo h472 Cottage
" Thomas George (Edith M) contact rpr US Veterans Adm h472 Cottage
Brady Anna M tchr NBHS r87 Court
" Aubrey B beautician r7 Spruce
" Catherine V h45 James
" Edwin C (Margaret S) pres-mgr Coaters Inc h156 Elm SD
" Ethel A prop Ethel & B r277 Middle
" John (Mary) h139 Maxfield
" John J (Juliette M) heeler Royal Shoe Co h35 Howard
" Joseph (Mary) gro mgr FNS 1069 S Water h72 Atlantic
" Katherine dom h287 Allen
" Mary (Mrs John) clk NBDGCo h139 Maxfield
" Thomas (Margaret M) h87 Court
Braga Albert rest wkr r116 County
" Albert M h325 Brownell av
" Antone (Elva) truck dr h144 N Front
" Antone C (Winnifred E) clk Braggs Variety and violin tchr 62 Sidney h do
" Antone J driver Home Washing Co h3322 Acushnet av
" Antone M (Mary) pntr h61 Acushnet av
" Arthur retired r46 Borden
" Elaine r46 Borden
" Frank (Cepriana) drill wkr h148 Rockland
" Frank (Mary M) h82 Lucas
" Frank M (Elsie) emp Lincoln Pharmacy h442 Summer
" Frank M Jr gas sta attdt r442 Summer
" George (Mary) emp Boston Navy Yd h129 Bonney
" George Jr sail mkr r129 Bonney
" Jacinto C & Son Joseph Braga prop musical mdse 58 Acushnet av
" Joseph (Mildred) truck driver h65 Acushnet av
" Joseph A (Ludovina) h46 Borden
" Joseph C prop Jacinto C Braga & Son r58 Acushnet av
" Louis M (Mary) h12 Kirby SD
" Louise wid Jack mill opr h116 County
" Manuel (Mary C) 3rd hand h385 Bolton
" Manuel M (Mary) h67 Phillips av
" Mary h1280 Acushnet av (1)
" Mary wid Joseph Indy wkr h201 Rockland
" Mary A wid Manuel J h38 Page
" Mary J wid Jacinto h58 Acushnet av
" Mary O wid John J h21 Oaklawn
" Rodman M (Emily) lab N B Cemetery Dept r319 Cedar
" Sylvester M (Florence A) chauf Municipal Garage h292 Park
" Winnifred E (Mrs Antone C) variety 165 Hemlock h62 Sidney
" —see Bragge
Bragdon Gilbert F (Geneva) emp Dawson's Brewery h80 Rockland
" Hollis R (Helena) h1013 Sterling
" —see Brogdan
Bragg Ermon P (Ethel H) clk J C Rhodes & Co h35 Keene
" Martha A hairdresser r35 Keene
" Ruth student r35 Keene
Bragga Ezaura r18 Roosevelt
" Frank E (Mary S) ice dlr 13 Collins h do
" John (Mary) h187 Cove
" Mary S presser Hathaway's Laundry r201 Rockland
" —see Braga
Brahim Mary Mrs emp PCorp h557 First
Braidwood William H (Mary H) wvr h1811 Rodney French blvd
Brailey Walter (Clara) mill wkr h244 Eugenia

**SAVINGS BANK LIFE INSURANCE**
**For ALL the FAMILY** NEW BEDFORD INSTITUTION FOR SAVINGS TEL. 8-5447

" —see Braley
Brainson Irvey (Ida) salesman h38 Mill
Brais Albert USA r194 Belleville rd
" Azarias (Lena) barber shop 348 Cedar h17 Arlington
" Caroline wid Henry W h113 Tallman
" Donat E (Gladys) ice and oil 11 Nye h do
" Ernest tailor 555 Pleasant r113 Tallman
" Gaston (Mabel) USA h30 Salisbury
" Philias h194 Belleville rd
Braithwaite John J (Cecilia) changer h60 Salisbury
Bralewski Alfred P r180 Davis
" Frank R (Antonia) emp Lambeth Rope Co h180 Davis
" Henry J (Mildred) welder h41 Mt Pleasant Homes
Braley Agnes M wid George A r73 Deane
" Albert C (Mabel W) retired h213 Tremont
" Alden J (Isabelle) emp Hathaway Mill h363 Reed
" Allen C (Mary L) box mkr ASMills Co h1907 Purchase
" Alton F (Hazel H) cont 167 Hillman h578 County
" Alton F Jr (Dorothy J) emp A F Braley h29 Valentine
" Charles S counterman h55 Summer (18)
" Clayton (Leah) emp E Freetown Box Co r399 Cedar Grove
" Clinton W (Jennie B) h61 Branscomb
" Clinton W Jr emp CSCo r61 Branscomb
" Donald r1907 Purchase
" Edwin B (Violet A) chief eng 86 N Water h137 Campbell
" Eleanor B cashier r61 Banscomb
**BRALEY ELI G (Gladys E) pres-treas Hathaway Machinery Co res Fairhaven**
" George E (Grace R) slsm Household Furnishing Co h500 Elm
" George F (Ellen C) splicer 101 Walnut h64 Ocean
**BRALEY GEORGE F (Ethel M) pres Braley's Creamery Inc res Fairhaven**
" Gerald M h85 Shawmut av
" Herbert M (Florence B) insp UStRy h890 Pleasant
" Irvin h3 Ashley blvd
" Isabelle G (Mrs Alden J) teacher Acushnet h363 Reed
" Jewel M sten Safe Deposit Nat Bank r88 Liberty
" Kenneth emp Easton r1907 Purchase
" Kenneth (Ruth) mill opr r50 Kenyon
" Marion F Mrs emp NMills h30 Ashley
" Mary E student r64 Ocean
" Maude E wid Elwin r1907 Purchase
" Nellie J wid Clarence E r55 Park
" Ralph P (Elizabeth) office mgr Wamsutta Mills h239 Pope
" Raymond E (Marjorie L) wood cutter h13 Spruce
" Shirley J student r578 County
" Wilfred N (Alferette) box mkr h305 Earle
" William E (Ruth E) emp ACorp r500 Elm
**BRALEY'S CREAMERY INC State rd North Dartmouth tel 8-5674 Box PO 959 New Bedford pres George F Braley, treas Gilbert W Tuell see top lines and p 79**
" —see Brailey
Braman Edith M (Mrs Harry A A) bkpr Wood & Francis h369 Clinton
" Emily M (Mrs George E) insp Wam Mill h152 North
" Everett (Alice) mill opr h158 Hathaway
" George E (Emily M) emp Corsin's Garage h152 North
" Harry A R (Edith M) var 134 Court h369 Clinton
" Marion L dancing tchr 888 Purchase (225) r369 Clinton
Bramwell Alfred F (Alice D) emp NB Mfg Co h248 Ashley blvd
" Benjamin mill opr r6 Harmony
" Benjamin (Helen) copper wkr h26 Nye
" Charles (Elizabeth) h246 Purchase
" Charles J (Barbara) emp State Theatre h478 Hillman
" Charles J (Amelia V) opr h1378 Purchase
" George retired r401 S Second
" James (Anita) patrolman NBPD h147 Presidential Hgts
" Jennie Mrs h332 Cottage
" John (Lena) mill opr h17 Bay Village
" Mary P wid Thomas h6 Harmony
" Walter (Alice) retired h57 Bay Village
" Walter J USA r57 Bay Village
Bramwelo Benjamin retired r43 Beetle
Branch Otis T (Carrie B) emp Kilburn Mil h342 Middle
Branchaud Adelard E (Katherine L) lino 575 Pleasant h8 Studley
" Aurilla wid Norman E h8 Studley
" Blanche Mrs h484 Ashley blvd
" Edmond slsm r484 Ashley blvd
" Edward (Malvina) mill opr h1 Harmony
" Homer E carp h410 Ashley blvd
" Leon H (Irene J) ice and oil 4 Cotter h do
" Rolland r484 Ashley blvd
Branchini Catherine wid Jos h297 Maxfield
" Charles R (Anna T) lab h304 Maxfield
" Eva R emp NB Rayon Co r41 Austin
" Rico mattress wkr r41 Austin
" Robert (Mary P) fireman FCM h460 Court
" Rosa wid Nivardo h41 Austin
" Theresa emp ACorp r297 Maxfield
Branco Antone C (Alice) checker h49 Thompson
" Antonio (Annette) spinner h359 Coggeshall
" Domingos carder r11 Grandfield
" Ernest (Francelina) opr h30 Sidney
" Euclide USA r44 Whitman
" Ezaura mill opr r44 Whitman
" Florence emp GFCorp r498 Maxfield
" Francisco (Marie) opr h44 Whitman
" Henrietta wid Sylvester h423 S Second
" Jorden V (Mary M) trustee N Mills h55 Potomska
" Jordan V Jr opr r55 Potomska

Established 1898
Soda Fountain-Light Lunches
Star Store
DIAL 8-5611
See pgs 66-67

Branco Joseph (Hilda) mill opr r136 Thompson
" Manuel (Mary) clk r6 Crapo
" Manuel V clk 666 S Water r55 Potomska
" Mary wid Antone r108 Rivet
Brand Abraham (Yetta) prop Brand's r67 S Sixth
" Paul auto mech r523 Cottage
" Warren E chemist r523 Cottage
" William H (Nettie E) emp MTD&MCo h523 Cottage
Brand's Abraham Brand prop watch repairing 492 Pleasant
Brandao Jos M (Gloria) emp FGCorp r81 Oak
Brandle Agnes Mrs r786 County
Brann Arthur F (Helen) mgr F W Woolworth Co h175 County
" Lillie Mrs r51 Florence
Branson Louise E Mrs mill opr r286 Elm
Brant C Raymond (Priscilla N) linotype opr Reynolds Printing h201 Park
" Priscilla N (Mrs C Raymond) clk C&Co h201 Park
Branzell Marshall E (Emma) NBFD h51 Cottage
Brasells George R (Lillian A) emp Joseph Brasells r174 Seymour
" Julia E Mrs h51 Summer
Brassard Henry L (Thelma M G) emp New Bedford Rayon Co r398 County
" Joseph N (Adele) speeder tender h154 Hathaway
" Napoleon (Eva) opr h555 Belleville av
" Roland E (Pauline) foreman h68 Nash rd
" Yvonne M emp FCM r154 Hathaway
Brasseur Ernest L h61 Merrimac
" Eugene T (Eliz L) wvr h303 County
" George L carp r757 Belleville av
" Leo emp APCo r757 Belleville av
" Mary A Mrs h757 Belleville av
" Napoleon A (Rose E) loom fixer h262 Shaw
" Rose A Mrs seamstress NBDGCo r262 Shaw
Braudy Freda student r624 Coggeshall
" Oscar student r624 Coggeshall
" Ralph S mgr Braudy's Dept Store r1077 Pleasant
" Samuel (Annie) agt Met Life Ins Co h247 Mt Pleasant
" Sarah W wid Myer prop Capitol Dry Goods Store h624 Coggeshall
" Selwyn I (Tillie J) lawyer 888 Purchase (412) and pres Braudy's Dept Store h113 Carroll
Braudy's Department Store Inc 15-19 Weld pres Selwyn I Braudy mgr Ralph S Braudy
Brault Alfred F emp N Mills r128 Ashley blvd
" Bernard B (Isabel) prop Brault's Capon Broiler Farm r3541 Acushnet
" Eugenie (Mrs Wilfred) emp NMills h2289 Acushnet av
" Firmin (Aldegonde) emp Rochester Mass h128 Ashley blvd
" Gelose (Doris L) patrolman NBPD h42 Oaklawn
" Leroy painter r174 Walnut
" Norbert R (Florence C) physician 1108 Acushnet av h3541 do
" Vincent P patrolman NBPD r3141 Acushnet av
" Wilfred (Eugenie) mason h2289 Acushnet av
" —see Breault
Brault's Capon & Broiler Farm Bernard B Brault prop 3541 Acushnet av
Braun Beatrice L J music tchr 1411 Pleasant h do
" Leon P organist r1411 Pleasant
Bravo Cecelia r270 Bates
" Joaquin B (Anna) prop Jack's Barber Shop h272 Bates
" Marie C hairdresser r270 Bates
Brawley Annie G h101 Spring
" David W (Bertha E) int rev agt 695 Pleasant (246) h238 Reed
" David W Jr student r238 Reed
Brayton Bradford C (Ruth W) prop Brayton Photographs of Children h411 Union
" Kenneth P (Rosamond G) slsm NBDGCo r90 Rounds
Braz Alexandria wid Antone h319 Hemlock
" Alfred Jr emp CSCo r52 Rivet
" Alfred (Fannie) shoe repairer Lincoln h52 Rivet
" Americo mill opr r319 Hemlock
" Antone N (Mary) prop Golden Key Market h181 Earle
" Arlinda r52 Rivet
" Dolores student r183 Earle
" Eleanor emp 1561 Acushnet av r183 Earle
" Ercolano (Herminia) wvr h30 Welcome
" Frank (Alice) h21 Margin
" Hilda stitcher r319 Hemlock
" James r319 Hemlock
" Joaquin (Mary) h15 Bliss SD
" Joaquin Jr (Agnes) opr h381 Coggeshall
" John (Emily) mill opr h189 Richards
" John J (Carminda) emp MTD&MCo h 106 S Sixth
" John M (Carmen) mill opr h89 Winsor
" Joseph emp 1561 Acushnet av r183 Earle
Brazeil Frank J (Dorothy) r303 Austin
" James (Lynne) r303 Austin
" Robert A r303 Austin
" Thomas F h303 Austin
Brazil Alice emp Kilburn Mill h106 Stephen SD
" Antone emp Pierce Bros Ltd r21 Kenyon
" Antone J (Mary G) mill opr h21 Kenyon
" Anthony S (Mary F) treas Marine Machinery Co Inc h178 Rockland
" Arthur emp North End Laundry r26 Adams
" Constantina L r59 Acushnet av
" Donald K student r178 Rockland
" Dorothy emp North End Laundry r26 Adams
" Frances wid Antone maid 114 Hawthorn r do

**T. J. MORIARTY** PAINTS, HARDWARE, ROOFING MATERIALS, FACTORY SUPPLIES
308 PURCHASE STREET Tel. 5-7404 NEW BEDFORD, MASS.

" Frank (Adeline) mill wkr h10 Salisbury
" Gilbert student r18 Swift
" Innocense r149 Penniman
" John (Alice) mill opr h68 Russell
" Joseph (Frances) foreman North End Laundry h45 Adams
" Joseph (Edith) mill opr r23 Kenyon
" Manuel mill opr h130 Pleasant
" Manuel (Cecelia) driver North End Laundry h156 Church
" Manuel J (Julia M) fireman h59 Acushnet av
" Marguerite Mrs opr h314 Earle
" Mario S (Virginia R) shoe rpg 153 County h18 Swift
" Mary emp North End Laundry r26 Adams
" Virginia dom r314 Earle
" William (Angelina) mason h26 Adams
**BREADY WILLIAM J (Elsa R) pres New Bedford Acceptance Corp h415 County (208)**
Breakell George B emp St Luke's Hosp h302 Rockdale av
" George Jr (Corinne) emp Old Home Bakery r302 Rockdale av
" John C r302 Rockdale av
" Thomas F (Lily) retired h22 Rounds
" Wm H (Louise V) mill opr h77 Hathaway
" William H Jr (Flora) h95 Beetle
Breau Alderic (Lilly) emp Cape Cod h8 Collette
" Ayler (Elizabeth) lab h56 Beetle
" David r8 Collette
" Edward J r8 Collette
" John A r8 Collette
" Josias (Mary) const wkr h8 Collette
" Lucie wid Hormidas emp Jo-Art Mfg Co r56 Belleville rd
" Raymond mill opr r8 Collette
Breault Addoylda Mrs r288 Bonney
" Albert J r377 Kempton
" Albert P mill opr r26 Ballard
" Alexandrina M mill opr h275 N Front
" Allyre emp Ralph's Lunch r26 Bullard
" Armand (Alice) mach MTD&MCo h194 Rockland
" Beatrice E (Mrs Jos I) emp GFCorp r67 Belleville rd
" Bella (Mrs Henry) mill opr h164 Glennon
" Celina r134 Chestnut
" Dora L emp ACorp r163 Collette
" Edwina mill opr r288 Bonney
" George L (Eva I) mill opr r96 Clifford
" Henry (Bella) mill opr h164 Glennon
" Honorat (Rose A) emp RC&PCo h167 Hatch
" Jacqueline A r61 Walden
" John P (Euphemie) retired h163 Collette
" Jos I (Beatrice E) silker h67 Belleville rd
" Joseph E (Anna) chauf city h603 Cottage
" Leo (Isabelle A)cook Bridge Diner r107 Maxfield
" Leo emp NMills r96 Clifford
" Lillian mill opr r275 N Front
" Louise wid Ferdinand h26 Bullard
" Louise M h98 Austin
" Lucy M emp ACorp r163 Collette
" Magloire opr r30 Allen
" Margaret Mrs winder tender r114 Mill
" Norman r96 Clifford
" Octavie wid Tancrede h377 Kempton
" Ovide r1151 Rodney French Blvd
" Raymond (Emma) mill opr r25 Washburn
" Selina Mrs h134 Chestnut
" Vitaline wid Felix r167 Hatch
" William F (Mary) opr h30 Allen
" —see Brault
Breda Katherine wid Peter h163 State
Breen Barbara L sten r38 Emerson
" E Ruth emp Hartford Ct r38 Emerson
" George A (Eleanor G) guard CDECorp h 38 Emerson
" Geo A Jr USA r38 Emerson
" John fisherman r1089 Purchase
" Kathleen E emp Merchants Nat Bank r 38 S Emerson
Brehaut Ernest L emp UStRyCo res Bakerville rd SD
Bremner Irene B Mrs clk C&Co r34 Liberty
Brendlinger Elizabeth L clk r16 Calumet
" Vernon L (Adeline) foreman ACorp h16 Calumet
Brennan Almyra M tchr I W Benjamin Sch h194 Clinton
" Ann wid Thomas h374 Orchard
" Anna cook Division St Sch r374 Orchard
" Bernard (Estelle) USN r200 Earle
" Bridget h74 Acushnet av
" Catherine opr r374 Orchard
" Charles M (Helen A) emp RC&BInc h28 Reynolds
" Dorothea I tchr Park st sch r194 Clinton
" Edgar L r220 Smith
" Eleanor M emp Wamsutta Mill h133 Chestnut
" Ethel M nurse 57 Fair r do
" James J emp Newport r694 Brock av
" John lab r374 Orchard
" John (Alice) emp GFCorp h125 Parker
" John USA r125 Parker
" John A (Rose A) stage mgr NB Theatre h2 Rockland
" John J (Isabelle) fireman NBFD h133 Chestnut
" John J Jr elev opr NB Hotel r133 Chestnut
" Joseph E (Jennie) pntr h15 Viall
" Julia wid Benjamin mill opr h315 Earle
" Katherine T h288 Summer
" Marion r15 Viall
" Martin J (Vivian N) mach Wamsutta Mills h59 Tallman
" Martin W mill opr h96 Dunbar
" Mary h220 Smith
" Mary E r22 Oaklawn
" Machael (Annie) h85 Liberty
" Motor Sales William C Brennan prop 930 County
" Norbet (Florence) tinsmith h169 Shawmut av
" Thomas r374 Orchard

NORTH END LAUNDRY
1066 COUNTY ST. LAUNDRY AND DRY CLEANERS Tel. 7-9798

Brennan Thomas V (Gertrude M) prop The Melody Shop res Mattapoisett
" William (Elizabeth M) gdnr h119 Armour
" William C (Mildred) prop Brennan Motor Sales res Fn
" William J tube mkr r220 Smith
" William J Jr (Elsie M) mgr OPA Rent Division r197 Tremont
Brennand Thomas J (Mary) bartender h13 McGurk
Brenneke Charles H (Alice D) USM h100 Parker
" Robert M r100 Parker
" Rubolph H (Alvina)(Brenneke's Pies) res Fn
Brenneke's Pies (Rudolph H Brenneke and Henry R Davenport) bakers rear 100 Parker
Brennen—see Brennan
Brenner Joseph A chauf r10 Clay
" Rachel wid David h10 Clay
Brenton William H fisherman r356 Bedford
Brereton Mary E Mrs r75 Thomas
Bresnahan Catherine r87 Briggs
" Ellen E h87 Briggs
Bressette Arthur (Leah) wvr r23 Ashley
" Arthur (Doris) h99 Linden
" George H retired h13 Valentine
" —see Bessette
Bressler Gertrude (Mrs Max) clk Harry's Shoe Store h203 Palmer
" Max (Gertrude) emp Providence h203 Palmer
Bretherton Thomas h858 First
Breton Aldea wid Henry J r20A Valentine
" Alice Mrs clk h132 Tallman
" Alphonse (Antoinette) doffer h111 Hatch
" Alyre (Mary) mill opr h292 Cedar Grove
" Annette emp NBRCo r162 Tinkham
" Amedee (Somone) emp A&PCo h87 Howard av
" Cyrille r492 N Front
" Edgar C (Jeanne) emp CSCo h83 Davis
" Frank (Eleanor) painter h186 Davis
" Henry woodchopper h11 Fulton ct
" Jeanne stitcher h19 Bullard
" Joseph retired h113 Ashley blvd
" Joseph (Mary L) retired h162 Tinkham
" Joseph F M (Stephanie) UStRyCo h61 Reynolds
" Leo (Anita) h19 Bullard
" Leo A (Joan) tester JIPInc h7 Ashley blvd
" Normand V pressman r111 Hatch
" Omer (Lillian) emp APCo h154 Whitman
" Rosalie Mrs h422 Hawes
" Wilfred emp APCo r113 Ashley blvd
" —see Briton
Brewer Albert (Elizabeth) opr h188 Coffin av
" B Mallory student r347 Union
**BREWER BASIL (Mary) publisher Standard Times h89 Hawthorn**
" Elizabeth D emp ACorp r188 Coffin av
" Emma (Mrs Alfred) emp ACorp h392 Ashley blvd
" Hattie M Mrs r347 Union
" Helen Potter Mrs lwyr Masonic Bldg (205) res ND
" James E 3rd student r347 Union
" James F Jr physician 347 Union h do
" Lawrence J (Marjorie) r50 Washburn
" Mary wid John W h27 Peckham
" Thomas A USN r188 Coffin av
Brian Joseph r25 Delano
Brianza Lucille emp APCorp r183 Earle
Bri-Barr Radio Co Sidney A Miller prop 532 Summer
Briden Arnold R (Rita M) emp Radio Sta WNBH h271 Weld
" Emma S Mrs h197 Weld
" Norman S USA r197 Weld
Bridge Arnold H (Ethel) foreman Hathaway Bakery h159 Allord
" Betsey A wid Arthur h799 Brock av
" Cafe Arthur A Bourassa prop 97-99 N Second
" Diner Frederick Nevers mgr 6 Popes-Island
Bridges Pauline Mrs emp C&Co r659 First
Brie Raymond (Winifred) mill opr h10 Winthrop
Brien Henri E patrolman NBPD h121 Rodney
" Henry USN r121 Rodney
" Joseph retired r25 Delano
Brienza Carmine (Nunciata) h5 Ashland ter
" Michael (Irene) painter h54 Brewster
Briere Celina Mrs dom h929 County
" Edward (Theresa) carp h929 County
" Edward (Josephine) mill opr h96 Hathaway
" Josephine (Mrs Edward) emp Nash mills h96 Hathaway
" Lucien P (Rita) emp Vet Admins r154 Washington
" Ulderic G (Marion) USA h74 Chancery
Brierley Benjamin mill opr h175 County
" Doris E sten Fn r175 County
" Frederick retired h49 Frederick
" George (Julia M) custodian American Legion h790 Brock av
" Mary sten RC&BInc r175 County
" Robert (Doris) mach h44 Liberty
Brierly Jane G wid Felix h63 Independent
" Raymond H (Elsie M) printer 698 Rockdale av h do
" Roland F (Ethel R) emp CSCo h81 Highland
" Samuel (Esther) opr h208 Eugenia
Brieu Raymond (M Vera) route slsm r49 Rodney
Briggs Addy A Mrs h152 North
" Amy wid Harry dom h11 McMurray ct
" Amy Mrs h535 N Front
" Barbara M mgr Brayton Photographs of Children h28 County
" Charles A (Edith) carp h111 Park
" Charles J r152 North
" Edith r345 Davis
" Edward farm hand r1282 Pleasant
" Elbert F emp G H Dairy r459 Summer
" Elizabeth r19 Division

Heating, Air Conditioning and Piping Contractors | ANDERSON & OLSEN Heating Contractors 147 Chancery St. Tel. 7-9162 | Gas Boilers Dadson Oil Burners

" Everet D fireman NBFG r459 Summer
" Florence M Mrs elevator opr NBDGCo r 119 Mill
" Harold A (Hazel R) emp NBG&ELCo h 1299 Purchase
" Harriet h345 Davis
" Herbert A (Bertha G) h204 Rockdale av
" Ida M wid Allen G seamstress C F Wing Co h249 Hillman
**BRIGGS J FRANKLIN (Inez N) pres C E Beckman Co h7 Anthony**
" Louise Mrs r371 Mill
" Mildred J emp ACorp r111 Park
" Milton S (Leah B) tchr NBHS h216 Chestnut
" Minnie W wid Justin A Jr h195 Tremont
" Myron S A (Helen D) retired h112 Liberty
" Nellie M opr r61 Bay
" Raymond E (Alice) carp h10 Margin
" Rhoda A tchr Clarence A Cook Sch h493 County
" Roland truck driver r535 N Front
" Samuel (Florence M) leather cutter h119 Mill
" Sarah mill opr h174 Ashley blvd
" Sarah E wid Albert A h459 Summer
" Sarah J nurse 152 North r do
" Sarah J nurse St Luke's Hosp r do
" Susie wid Charles r1442 Pleasant
" Wallace A (Laura K) ice 55 Hussey h do
" William P h123 Bedford
Brigham St Garage Bartholomew Power prop 30 Brigham
Brightman Alice A wid Edward P r1151 Rodney French blvd
" Betsey J wid Arthur h109 Wills
" Bradford Jr (Cynthia S) mgr Pierce & Hook Service h145 Hillman
" Brownell (Claire R) emp APCo h147 Hillman
" Charles A (Patricia) emp JIPInc h920 Belleville av
" Charles W (Irene A) rug cleaner Bush & Co res ND
" Charles W lab h39 Smith
" Edwin (Ellen E) lab h6 Stapleton
" Ellery E (Amelia M) retired h55 Rotch
" Emerson E (Gladys M) emp GFCorp r433 Cottage
" Emerson M (Mary A) blacksmith 51 Acushnet av h73 Clara
" Esther A wid Gilbert emp Holland Linen Supply Inc h193 Arnold
" Eugene W emp ACorp r225 Elm
" FSCo stationers 498 Pleasant pres Arthur W Xavier, v-pres Anthony J Oliver, treas Mrs Helen Xavier
" Fallie E wid Frederick W h167 Park
" Florence hskpr 345 Union r do
" George C (Ruth S) jan NB Free Public Library res S Westport
" George F (Carrie F) h910 Belleville av
" George H (Sarah) lab NB Water Dept h60 Durfee
" George I (Lillian A) lab h910 Belleville av
" Gilbert H r150 Summer
" Herman A h416 Union
" Howard (Mabel E) slsm H P Hood Co h 102 Tremont
" Jessie S wid Frederick C h52 Mill
" John (Evelyn) opr h6 Park Drive
" John A r73 Clara
" John C (Beryl B) emp ACorp h101 Maxfield
" John Y (Barbara) USA r150 Summer
" Lester T r14 Roosevelt
" Lester T (Stasia) mech 4 Popes Island h14 Roosevelt
" Lillian Mrs r950 Pleasant
" Lillian M clk W T Grant Co r329 Cottage
" Lillian M Mrs h329 Cottage
" Marion clk NBDGCo r106 Jenny Lind
" Mary E Mrs h124 Cove
" Merton L (Gladys H ) emp Fall River h 225 Elm
" Merton L Jr (Virginia) emp ACorp r225 Elm
" Millicent T clk F W Woolworth Co r204 James
" Phillip O (Anna) USA h14C Mt Pleasant Homes
" Ralph E (Caroline I) carp h106 Jenny Lind
" Ralph E Jr (Josephine C) USA h1447 Pleasant
" Rosamond R student r106 Jenny Lind
" Roswell L (Jessie E)watchman Lena Elastic Co h373 Maxfield
" Samuel T (Emily S) box mkr ASMillsCo res Fn
" Sarah M (Mrs Georg H) emp Newport r 2 Smith st ct
" Sherod B (Ellen S) emp RC&BInc h8 Shawmut av
" Walter F slsm NBDGCo r102 Tremont
**BRIGHTMAN WILLIAM A (Rema M) sec New Bedford Cemetery Board and prop Depot Tydol Service h204 James**
" William C (Grace) slsm NB Public Mkt h150 Summer
" William C Jr (Ethel) carp h58 Campbell
Brilanstone Rose opr r106 High
Brilliant John pres State Band Club Inc h109 County
Brillion Mary C Mrs mill opr h328 Sawyer
Brillo Evelyn C (Mrs Manuel T) clk Town Office h9 Potter SD
" John T (Beatrice S) opr h79 Dudley
" Lucille emp Normandy print r79 Dudley
" Manuel T (Evelyn C) emp Oregon Dye House h9 Potter SD
Brillon E George USN r33 Tallman
" Edeas retired h33 Tallman
" Leo T student r33 Tallman
" Theo (Elsie) elec r33 Tallman
Brimley Anna r115 Division
" Barbara dom 8 Ocean r do
" Beef Co Wilfred Brimley prop wholesale meat 208 N Water
" E Vincent (Hannah) sanitary officer h135 Chestnut
" Elizabeth student r23 Robeson

Clear'oc

BUDWEISER DISTRIBUTORS

475 UNION ST. Dial 7-9308

Brimley John Jr (Emily A) sta eng NB Water dept h215 Query
" John J clk 97 Rodney French blvd h115 Division
" Mary A tchr J B DeValles Sch r115 Division
" Wilfred (Elizabeth H) prop Brimley Beef Co h23 Robeson
" Wilfred Jr student r23 Robeson
Brindle Anna emp 269 Union res SD
" George overseer 216 Belleville av h170 Buchanan
" Irene (Mrs James E) emp GFCorp h19 Bourne
" Isabella H (Mrs Thomas) emp Hoosac Mill h161 Hathaway
" James E (Irene) mill opr h19 Bourne
" Jane Mrs h25 Roosevelt
" John Jr emp CDECorp r42 Atlantic
" Thomas (Jane) loom fixer h154 Apponegansett
" Thomas (Isabella H) h161 Hathaway
" William P (Agnes) master mech h15 Calumet
Brinks Inc Manfred W Boman mgr armored truck service 227 Union (705)
Brissette Aldege (Victoria) emp NMills h200 Collette
" Aldege mill opr r25 Delano
" Arthur (Lea) h23 Ashley
" Joseph (Caroline) retired h96 Cove
" Oscar L r200 Collette
" Rene (Isola) truck dr h354 Coffin av
Brisson Alfred (Rose) mill opr r878 County
" Alcide H (Doris J) wvr HMfgCo h12 George
" Amedee (Alexandrine) emp NBCCo h40 Adams
" Antonio (Yvonne) mach h20 Ashley
" Blanche mach r188 Reynolds
" Clarice wid Octave r108 Reynolds
" Marceline emp D Mill r20 Ashley
" Philias S (Alice) wvr h70 Ruth
" Roland (Lillian) wvr r415 Ashley blvd
" Wilfred emp MTD&MCo r40 Adams
Bristol Acceptance Trust Inc loans 292 Union pres-treas Murray F Barrows
" Building Gerald Rusitsky supt Bristol Realty Co owners 758-762 Purchase
**BRISTOL COUNTY BLUE PRINT CO William J Abrams Jr prop reproduction prints and drawing supplies Masonic Building 558 Pleasant (432) tel 3-4770 see corner cards**
" County Court House 443 County
**BRISTOL COUNTY INSURANCE AGENCY Peter J Haste mgr Haste Bldg 749 Purchase (3) tel 2-1152 see p 97**
" County Mortgage Co (inc 1924) loans 292 Union pres Joseph Corriera, treas Murray F Barrows
" County of clk of courts Charles E Harrington 443 County
" county of commissioners chr Leo H Coughlin Taunton Arthur W Bradbury Richard B O'Connor Fall River 443 County
" county of county treas Ernest W Kilroy Fall River
" county of Court Justin Perry, James J Fitzgerald and Onesime Mercier custodians 443 County
" county of dis attorney Frank E Smith Taunton, assts Andrew P Doyle, Benjamin Horvitz, Fall River, J Edward Lajoie Fall River 443 County
" county of jail and house of correction Patk H Dupuis keeper 226 Ash Roy K Holland Jr deputy master
" county of judge of probate court Mayhew R Hitch 443 County
" county of Law Library George L Nowell lib 443 County
" county of official court sten Elwin H Hauver 443 County
" county of probation officer third district court Alfred F Dunham juvenile Anthony M Lima, Timothy J Crowley 505 Pleasant (317) and 10 S Sixth
" county of registry of deeds Lawrence W Caton register 25 N Sixth
" county of sheriff Patk H Dupuis 226 Ash
" county of Special Justices Samuel Barnet John B Nunes and George H Potter
" county of third district court Walter L Considine justice 505 Pleasant Walter R Mitchell clk
" Co Superior Court Chief Probation Office Hugh T McNeill, Fall River, Probation officer Fredk L Jill Hyannis, court sten Elwin H Hauver New Bedford 443 County
" Fruit Co Spiros H Houlis prop 169 Union
**BRISTOL INVESTMENT COUNSEL CORP 558 Pleasant (206) tel 5-7461 pres John H Clifford, treas Oliver Prescott Jr see p77**
" Loan Co Israel Levow prop pawn brokers 163 Union
" Screw Co (Millard Titcomb and David H Langill) 70 Prospect
Brites Americo (Mary) emp NB Dress Co h16 Marvin
" John (Lucinda) mill opr r59 Deane
" Joseph r59 Deane
" Joseph (Clara) forman h12 Marvin
Brito Aquinaldo mill opr r127 Whitman
" Francisco lab h412 S Water
" John mgr Brito's Market h178 Chase rd ND
" Jos (Aureliana A) mill opr h127 Whitman
" Manuel R (Anna) emp FCM h290 Acushnet av
" Mary Mrs prop Brito's Market h25 Roberts ND
" Maxeano mill opr r185 S Front
" —see Britto also Berton

DAHILL COMPANY
TEL. 2-3786 1886 PURCHASE ST.
Heavy Duty Cleaners, Soaps Powders, Paints, Sanitary Chemicals, Cleaning Equipment
Daco Products

Brito's Market Mrs Mary Brito prop 345 Rivet
Britt Eleen nurse St Luke's Hosp r do
Brittain Ella M clk 628 Pleasant r17 Willow
" George H (Lillian) slsm Standard Brands Inc h171 Willow
" Hattie Mrs h17 Willow
" Julia wid Robert h512 Acushnet av
" Raymond (Sarah) clk F C Mills h282 Conduit
Britto Albert r1641 Acushnet av
" Angelita opr r1641 Acushnet av
" Anna r38 Russell
" Anna r418 S Second
" Antone lab r42 Katherine
" Antone (Alda) presser h147 Bay Village
" Antone (Cecilia R) emp Wamsutta Mill h 76 Grinnell
" Antone mill opr r38 Russell
" Antone (Mary) mill opr h614 Purchase
" Antone G lab r53 Griffin
" Armanda r137 Acushnet av
" Arnold r319 S Second
" Benjamin mill opr r456 Purchase
" Carl F (Sarah) mgr William T Manning Co h594 Kempton
" Celeste r42 Katherine
" Denis r14 Crapo
" Edelia M mill opr r118 S Sixth
" Emily Mrs mill opr h1451 Pleasant
" Evaristo mill opr r76 Grinnell
" Evelyn emp CDECorp r456 Purchase
" Frances emp GFCorp r53 Griffin
" Frances Mrs h178 Bay Village
" Frank Z (Beatrice) cook h114 South
" Joaquin (Caroline) opr h260 Front
" John mill opr h61 Howland
" John r38 Russell
" John r319 S Second
" John mill opr r42 Katherine
" John (Anna) mill opr h103 Acushnet av
" John J r53 Griffin
" John M mill opr r76 Grinnell
" Joseph (Antonia) lab h61 Grinnell
" Joseph (Rose) opr h520 Maxfield
" Joseph (Carlotta) lab h53 Griffin
" Joseph C h319 S Second
" Joseph L (Adeline) h106 Acushnet av
" Joseph L (Rosale) opr h418 Second
" Joseph emp CDECorp h371 Hillman
" Louis mill opr r327 Acushnet av
" Manuel F (Mary) lab h66 School
" Manuel J (Angelina A) h38 Russell
" Marie S wid Joseph h42 Katherine
" Martinha mill opr r44 Susan SD
" Mary r456 Purchase
" Mary Mrs dom r176 Ashley blvd
" Miguel (Constance) mill wkr h37 Madison
" Pauline mill opr r76 Samuel
" Peter (Gertrude) opr h456 Purchase
" Pulcheria Mrs h1641 Acushnet av
" Rose V Mrs h191 Cove
" Roy mill opr r456 Purchase
" Theophilus opr r1641 Acushnet av
" —see Breton also Brito
Britton Albt E (Blanche) mill opr h1 Beetle ct
" Aldea Mrs stitcher r20A Valentine
" Alice L student r157 Allord
" Amelia Mrs h83 Walden
" Cyrille (Claire) bartender h492 N Front
" Fredk r105 S Water
" Harold (Albertina) lab h2 Blackburn
" Harold Jr (Jannette) truck driver h101 Princeton
" Leo W (Anita) emp Dawson's Brewery r 19 Bullard
" Joseph mill opr r492 N Front
" Norman (Elizabeth M) mgr NBCr135 Chancery
" Thomas A (Alice) loom fixer GMCorp h 157 Allord
" Walter (Eliza) emp RI h10 Ashley SD
" Walter Jr (Amy) USA r10 Ashley SD
" Walter A (Mary L) emp UStRyCo h43 Ashley
" Walter A Jr student r43 Ashley
" —see Brittain
Brizard Osias drug clk r435 Wood
" Willie (Annette) mach h150 Brooklawn ct
Brizida James (Lillian) emp Mason Supply Co r67 Belleville rd
" Joseph (Ida M) lab h79 Crapo
" Joseph Jr (Hilda) mill opr r74 Katherine
Broadbent Alice M bkpr D Lumiansky & Co h98 Spring
" Charles W oil burner service 97 Jamse h do
" Caroline M wid Wm H h29 Arnold pl
**BROADBENT EVERETT C (Helen B) mgr North Branch NB Institution for Savings h53 Campbell**
" John (Blanche) emp Atlas Tack Corp h377 Ashley blvd
" Marguerite P (Mrs William Jr) clk NB DGCo h29 Arnold pl
" Mary wid Albert h239 Cedar
" Mary E wid William S h128 Shawmut av
" Mary R wid Robert L r220 Aquidneck
" Mildred N emp ACorp h45 Summit
" Stephanie Mrs emp ACorp h341 Mill
" Thomas E (Edith) eng City Infirmary h 278 Palmer
" Walter (Alberta) emp Pacific Oil Co h11 Phillips av
" William H Jr (Marguerite) floorman NB DGCo h29 Arnold pl
Broadfoot Henry H emp MIT h276 Cedar
" Lillian A emp RCSBInc r276 Cedar
Broadhurst John mill opr r197 Middle
" John (Laura) emp HMfgCo h820 First
" Raymond r192 Middle
" Raymond (Alice) h386 Arnold
Broadland Albert S emp PO r17 Buttonwood
" Charles O (Emma) h172 Sycamore
" Florence (Mrs Oscar) r15 Buttonwood
" Martin D (Elizabeth) emp MTD&MCo h35 Mt Vernon
" Ole S (Talette B) blacksmith h17 Buttonwood
" Oscar (Florence) mach r15 Buttonwood

The Sign of Hope

When making your Will, may we suggest that you remember the "New Bedford Salvation Army Endowment Fund." Full information Direct or through Legal Advisor.
Executive Office, 619 Purchase St. PHONE 2-0902

We Serve Without Regard to Race, Creed or Color

Broadland Terrance (Clara W) eng Home Washing Co h319 Coffin av
Broadmeadow Ellen h97 Durfee
" John C inst NB Textile Institute r201 Buchanan
" Maximilian D (Esther E) engr h201 Buchanan
**BROADWEVE FURNITURE CORP Harry Milman mgr furniture novelty mfrs 1357 Rodney French blvd**
Brochu Alice J milliner 1527A Acushnet av r do
" Anna h1527A Acushnet av
" Maurice L (Aline) sign mgr Dawson Brewery h85 Brooklawn
" William (Azeline) spinner h85 Holly
Brock Ave Apartments 790-792 Brock av
" Ave Bike Shop Manuel N Rogers prop 884 Brock av
" Edwin packer r212 Grinnell
" Leonard S (Shirley) carp h212 Grinnell
Brocklehurst Edmund A (Thurley L) emp Dartmouth Furnishing Co h11A Mt Pleasant Homes
" Helen (Mrs James E) emp Cherry & Co h33 Sidney
" James E (Helen) mill opr h33 Sidney
" James M (Annie) emp William R West Est h7 Nelson
" William C (Irene) cutter h35 Independent
" William E window cleansing 340 Purchase h do
Brodd Charles D student r7 Bedford pl
" Irving (Muriel) mgr Mass Shirt Mfg h7 Bedford pl
Broderick Katherine tchr Thomas Donaghy Sch h18 Seventh
Brodeur Albina wid Joseph r51 Desautels
" Alfred (Jeanne) mill opr h165 Deane
" Alphonse (Mary) wvr h255 Whitman
" Amelda weaver r110 Howard av
" Andre J mach r2643 Acushnet av
" Arthur S (Irene E) emp RC&BInc h69 Myrtle
" Aurele maintenance man r110 Howard av
" Cecelia L winder r115½ Bullard
" Claire R r2643 Acushnet av
" Clement A (Olivine E) prop Brodeur's Machine Shop h2643 Acushnet av
" Elizabeth T Mrs r161 Liberty
" Exilia wid Telesphore J h110 Howard av
" George A pres-asst treas Philip H Brodeur & Sons Inc and prop Boulevard Supply Co h23 Ryan
" George J (Brodeur & Despres) res Fn
" Herbert (Adelaide) retired r284 Sawyer
" Jacqueline M r2643 Acushnet av
" Philip H v-pres-treas Philip H Brodeur & Sons and prop Philgo Service Station h401 Wood
" Philip H Jr (Dolores L) prop Phil's Auto Elec Service h29 Brewster
" Philip H & Sons Inc auto accessories and heating service 489 Ashley blvd and gas sta 496 do pres-asst treas George A Brodeur v-pres-treas Philip H Brodeur clk Juliette C Fournier
" Raymond J (Alice) mach h32 Wood
" Rene A (Lillian) emp RB&CInc h949 County
" Rosanna wid Henry h46 Princeton
" Silvere L (Bernadette P) mill opr h112 Hope
" & Despres Marine Surveyors (George J Brodeur and Paul E Despres) 20 Market (21)
Brodeur's Machine Shop Clement A Brodeur prop 62 Wood
Broadhead Edith H h518 Purchase
Brodo Stephen S (Ruth M) mill opr h83 Davis
Brodsky Audrey J student r98 Maple
" David W (Dorothy) asst mgr Metropolitan Life Insurance Co h98 Maple
Brody Abraham (Marcella) bkpr 1654 Acushnet av h120 Willow
" David (Jeannette)clk Brody Furn Co h64 Palmer
" Furniture Co (Robert Brody and Abr Rosenfield) 947 and 1100 Acushnet av and 296-298 Coggeshall
" Harry (Mollie) (Star Furniture Co) h597 Coggeshall
" Isadore (Elizabeth) (Star Furniture Co) h480 Cedar Grove
" Louis (Pearl) slsm r317 Pleasant
" Robert (Ethel) (Brody Furniture Co) h62 Palmer
" Soloman (Harriet) emp Brody's Furniture Co h818 County
" William h340 Nash rd
Brogden Ida sten r79 Valentine
" John G (Mary) eng h407 Cedar
" Margaret emp Pierce Bros r407 Cedar
" William (Ellen M) fish and chips 719 Brock av h942 Terry la
" William G (Mildred M) r942 Terry la
" —see Bragden
Bromberg Henry USA r151 Carroll
" Leo (Rose) prop United Fruit Stores h151 Carroll
Bromley Ernest C (Doris M) tool die mkr h171 Query
" Fred M (Anita) mill opr h597 Coggeshall
" George L (Louise M) lab tech h63 Harwick
Bronspiegel Abram (Marjorie) lawyer 222 Union (303) h417 Park
" Anna sec Abram Bronspiegel r59 Plymouth
" Esther wid Mac h59 Plymouth
" Harry chiropodist 227 Union (512) r59 Plymouth
" Molly clk Howard Shoe r59 Plymouth
" Phillip USA r59 Plymouth
Brook Arthur T h62 Harwich
" George F (Alice) emp K Mills h59 Oaklawn
" Jennie wid Egar D cook NBHS Cafeteria r27 Dudley
" Samuel S r7 Oaklawn

GULF HILL DAIRY CERTIFIED MILK
ICE CREAM and DAIRY PRODUCTS So. Dartmouth Tel. 8-5888

Brookes James (Ethel) opr h22 Borden
Brooklawn Apts 1860 Acushnet av
" Creamery John L Ramos Jr prop lunches and ice cream 1982 Acushnet av
" Dry Goods Store Samuel A Habib prop 1873 Acushnet av
" Hall Frank C Mello janitor 4 Waldo
" Market Joseph A Cyr prop 1862 Acushnet
" Park 1989 Acushnet av
" Service Station Leo Poitras prop 2008 Acushnet av
" Shoe Repair Arthur Rapoza prop 1869 Acushnet av
" Studio Reginald Irvine prop photographers 1858 Acushnet av
Brooks Abram inst NB Textile Institute h rear 3136 Acushnet av
" Andrew J Jr emp Standard Times r103 Maple
" Auto Body subsidiary Brothers Automotive Inc 10 Spring
" Elizabeth C Mrs h211 Park
" George A emp MTD&MCo r112 Arnold
" James r112 Arnold
" John A mgr ice cream dept H P Hood & Sons res inq do
" Josephine cook 15 Morelands ter r do
" Laurence (Elizabeth T) h215 Hawthorn
" Noah (Mary A) retired h112 Arnold
" Robert (Rosalyn) r18 Bullock
" Rosalyn (Mrs Robert) bkpr r18 Bullock
" Roy E janitor r375 Kempton
" Stella Mrs dressmkr 812 County h do
" Sylvia A wid Andrew J h103 Maple
" Winslow A (Dorothy) eng h210 Whitman
Brookside Furniture Co Mrs Lola L Almeida prop 770 County
Broome Christina (Mrs James) emp NB Cotton Mills h116 Hathaway
" George (Cynthia) welder h635 County
" Lillian L emp Safe Deposit National Bank r116 Hathaway
" James (Christina) mill opr h116 Hathaway
Brophy Edna M tchr Portsmouth R1 r29 Tarkiln Hill rd
" Edward O (Sarah J) capt NBPD h411 Cedar
Brosseau Delia r127 Nye
" Martina emp Wamsutta Mill r127 Nye
" Permias F (Elizabeth M) mail handler PO h1057 County
Brothers Automotive Inc operators Brooks Auto Body
" Autumotive Inc and Willey's New Bedford 10 Spring pres Walter Estner v-pres Coleman Cohen clk Harry Estner treas Benjamin Cohen
" Auto Service (Hormidas J and Clement J Languirand) 700 Ashley blvd
" Inc subsidiary Brothers Automotive Inc elec appliances 10 Spring
" Nathan B corp h167 Mill
" Serena C emp CDECorp r167 Mill
Brotherson Frederick F (Mary M) elec maintenance h45 Plymouth
" Mary A (Mrs Frederick) tchr Thomas Donaghy Sch h45 Plymouth
" Norman (Isabel) mill opr r64 Borden
Broughton Agnes mill opr r124 Hathaway
**BROUGHTON CHARLES F (Clara P) pres-treas Wamsutta Mills h134 Page**
" Florena wid Bracewell h124 Hathaway
" Harry (Clara) emp Cong Baking Co h196 Highland
" James plumber r196 Highland
" Louise mill opr r124 Hathaway
" Mary wid James h126 Reynolds
" Mary E wid William h126 Reynolds
" William (Margaret) slsm C F Wing Co h401 Ashley blvd
Brouillette Alfred (Roseanna) mill opr h293 Coffin av
" Angelina wid Arthur r140 Hadley
" Arthur mill opr r1332 Pleasant
" Caroline wid Moise h265 N Front
" Ella V wid Napoleon r265 N Front
" Elidore (Josephine) mill opr h244 Eugenia
" George (Clara) mill opr h110 David
" Henry (Simone A) emp foreman N B Municipal Airport h140 Hadley
" Henry (Theodora) grocer 400 Ashley blvd h do
" Milton (Lorraine) mech r258 Coffin av
" Milton J mech Herbert L Rodman r258 Coffin av
Broussard Robert J r359 Summer
Brousseau Donat E (Aurore M) emp Providence h133 Clark
" Laurette F bkpr Capital Laundry r102 Ashley blvd
" Mary wid Henry h199 Ashley blvd
" Napoleon retired h156 Myrtle
" Oliver retired r102 Ashley blvd
" Oscar emp Hathaway Laundry h102 Ashley blvd
" Vitalene Mrs r127 Nye
" Wilfred mgr Paramount Supply House Inc h97 Mt Pleasant
Brow Anna E (Mrs Jay E) emp N Mills h84 Milford
" Jay E (Anna E) prod supt Cont Baking Co h84 Milford
" Lillian V emp NMills r84 Milford
Brower Florence B (Mrs George E) teacher Fn h613 County
" George E (Florence B) cook h613 County
Brown A Allan (Leucetta V) r390 Union
" Albert (Agnes E) mach MTD&MCo h394 Bedford
" Albert (Mary) auto mech r57 S Second
" Albert A (Etta M) USN h45 Morgan
" Albert A (Marion) opr h19 Rodney
" Aldino r113 County
" Alexander K (Rebecca S) bldg cont 43 Ryan h do
" Alice wid Wm H h210 Summer
" Alvin D (Viola L) pntr h744 Brock av
" Andrew Jr (Mary) emp Page Mfg Co h175 County
" Andrew G (Eva) emp Eastland Foods h 414 Orchard

WHITE'S FARM DAIRY
SPECIAL MILK ENTIRELY FROM OUR OWN HERD
211 Middle Road ACUSHNET, MASS.
DIAL 3-4457

Brown Annie attdt Sassaquin San r404 County
" Antone (Doris A) ctr h98 Beetle
" Anthony (Katherine) opr r193 Middle
" Arthur E (Mary) USN h157 Richmond
" Arthur J (Marion) mill opr r20 Bentley
" Arthur P watchman r378 Maxfield
" Barbara V emp CDECorp r744 Brock av
" Bertha (Mrs William) mill opr h101 Cedar
" Bertha S tchr Merrimac st sch h37 Sycamore
" Beth M Mrs r460 County
" C Gertrude emp RC&BInc h195 College
" Carrie maid r286 Mill
" Charles restaurant wkr r1293 Acushnet av
" Charles W (Palmyra X) h966 Kempton
" Christopher emp NBG&ELCo r48 Pauline
" Clara (Mrs Henry C) clk r348 Hersom
" Clara A laundry wkr r284 Pope
" Clara R Mrs r138 Holly
" Clifton P (Irene H) clk r265 Pope
" Cora maid 94 Hawthorn rd r do
" D Webster (Anna L) (Sylvia & Brown) h409 Bedford
" Daniel W Jr (Bernice B) emp MTD &M Co h448 Park
" David (Etta L) federal guard h226 Park
" E Karl opr r70 Forest
" Edith clk 790 Purchase h1860 Acushnet av (5)
" Edna F r65 Sylvia
" Edna W r280 Earle
" Edward (Elsie) h311 Pruchase
" Edward (Yvonne) opr W Mills h4 Ashley blvd
" Edward N lab h261 Cottage
" Edward N Jr emp CDECorp r261 Cottage
" Edward S (Elizabeth A) clk h9 Briggs ct
" Electrical Co Clarence O Siddall prop elec cont 27 N Second
" Elizabeth F hemstitcher h125 Willis
" Elizabeth R Mrs dom r141 Emerson
" Elmer G (Rae J) eng NBGCo h637 Union
" Emma (Mrs Frank) prop Vonemma Beauty Salon h66 James
" Ermina Mrs h9 Rodney French blvd
" Eva mill opr h995 Belleville av
" Eva J wid Robert B h80 Bay
" Felix (Undene G) slsm h126 Norman
" Florence D Mrs h37 S Sixth
" Florence M emp JiPinc r19 Bannister
" Frank (Emma) h66 James
" Frank (Izaura) h36 Borden
" Frank C (Lucy M) architect Boston h139 Hillman
" Frank E (Katherine) slsm Motor Sales Co res Fn
" Frank E (Esther M) retired h15 Biall
**BROWN FRANK K (Harriet) supt Continental Screw Co res South Dartmouth**
" Fred lab r57 Phillips av
" Frederick C clk h345 Union (10)
" Gabriel J opr MTD&MCo h339 Purchase
" George (Helen) lab h57 Phillips av
" George (Rita) mill opr h8 Austin
" George A r744 Brock av
" George K (Mary J) mill opr h65 Delano
" Gertrude r33 Ellen
" Gertrude Mrs prop Morris Beauty Shop h109 Campbell
" Gladys F wid William h48 Pauline ND
" Grace seamstress Sassaquin Sanatoruim r664 Church
" Gregory (Mary) handy man Hathaway Mill h31 Rodney
" Hanna h90 Hathaway
" Harold (Mary) ch police CDECorp h790D Brock av (25)
" Harold J eng ACorp res Westport
" Harold W slsm C F Wing Co r566 W Elm
" Harry A (Claire W) mixer George Kirby Jr Paint Co h1187 Pleasant
" Harry A Jr (Grace) elec r1187 Pleasant
" Harry B (Clara) machinist r348 Hersom
" Helen r257 Tinkham
" Henry h1860 Acushnet av (19)
" Herbert F r744 Brown av
" Herbert (Stella) mech h305 Davis
" Herbert E (Emma) foreman NB Water dept res Lakeville
" Howard F (Lillian R) clk h146 Cedar
" Howard J (Frances) USA r1225 Acushnet av
" Hubert C (Bertha) fireman NBFD h84 Lucas
" Jane P wid Thomas h916 County
" James E (Yvette) emp RC&BInc h130 Summer
" Jennie bkpr Majestic Weaving Co r916 County
" Jennie M Mrs r472 Clinton
" Jessie O retired r18 Seventh
" John mill opr r29 Acushnet av
" John (Margaret) emp Pierce Bros h1430 Pleasant
" John (Rita) emp ATCorp h178 Dartmouth
" John (Mercedes) emp GFCorp h83 Rockland
" John A (Katherine) h36 Calumet
" John C (Mary G) (Sterling Service Sta) res S Middleboro
" John E (Elsie) overseer Hathaway Mill h 167 Aquidneck
" John Jr (Hazel S) emp ATCorp h174 Dartmouth
" John M nurse 104 Lombard h do
" John R (Florence W) laundry wkr h280 Earle
" Joseph mill opr r70 Nelson
" Joseph (Dorothy L) chauf Greene & Wood Inc h168 Shawmut av
" Joseph Jr (Mary A) bartender 110 County h516 Kirby
" Joseph A (Ethel) slsm Greene & Wood Inc h58 Frederick
" Joseph S retired h18 Homer
" Joseph S lab h21 Willis
" Joseph S (Ethel) truck driver h144 N Front
" Joseph S Jr (Rachael R) installer r88 Trinity
" Josiah fisherman r270 Middle
" Jug Robert Lawler prop 481 Ashley blvd

PARAGON STAMP WORKS
RUBBER STAMP MANUFACTURERS AND PRINTERS
Quick Service and Original Designs
678 Pleasant St. opp Post Office Tel. 6-8277


" Julia r280 Earle
" Katherine E wid Thomas F r103 Belleville
**BROWN KARL E (Bertha J) prop New Bedford Pet & Supply Shop h92 Tremont tel 2-0033**
" Leo F musician r138 Hillman
" Leon W (Gertrude) retired h109 Campbell
" Leonard V (Hilda) steamfitter r44 Stackhouse
" Lester L (Doris) musician and emp Fisk Rubber h35 Stowell
" Leucetta V (Mrs A Allan) cook 28 Lincoln r390 Union
" Lillian mill opr r4 Ashley blvd
" Lillian F emp FCM r157 Richmond
" Lydia R sten RC&BInc r210 Summer
" Mabel emp Atlas Tack Co h208 Grinnell
" Manuel (Rose) mill opr h113 County
" Manuel (Marion C) h44 Hemlock
" Manuel (Antoinette) retired h282 S Second
" Manuel emp N Mills r57 Phillips av
" Manuel (Mary M) lab h140 Tinkham
" Manuel J h51 Collette
" Manuel S (Rose S) polisher h68 Hall
" Manuel S (Rose) lab h25 Sagamore
" Margaret L wid Ralph T h17 Studley
" Marie r198 Middle
" Marion S Mrs Sr clk RJHS r20 Bentley
" Martha Mrs r213 Central av
" Mary E emp CDECorp r115 Court
" Mary E (Mrs Richard J) clk bd of registrars of voters h17 Studley
" Mary Mrs h3 Park pl
" Mary wid Joseph A r99 Fruit
" Mary B Mrs stitcher h29 Sycamore
" Mary G wid Edward S h405 County
" Mary R S Mrs clk r844 Pleasant
" Mary S Mrs dom 362 Union r do
" Mattie A wid John C h566 Elm
**BROWN MAZELLE MRS mgr Thomas W Croacker Est h415 County (405)**
" Merrill S (Mary A) emp Dawson's Brewery h1836 Purchase
" Michael H USA r130 Summer
" Mildred beautician NBDGCo r284 Pope
" Millard F (Barbara E) emp HMfgCo h106 Chestnut
" Morris P supt Employers Fire Ins Co supt Employers Libility Assurance Corp Ltd supt American Employers Ins Co res Marion
" Myra G wid Lewis A h184 Irvington
" Nellie wid Frederick C matron Municipal Bldg h138 Hillman
" Ormand W C (Beatrice) seaman h382 Maxfield
" Ralph W (Irene) shoe wkr h178 Dartmouth
" Raymond F (Elma H) emp MTD&MCo h551 Dartmouth SD
" Regina S hskpr r18 Homer
" Rhoda weaver r200 Belleville rd


GAS FOR REFRIGERATION
QUIET-DEPENDABLE-ECONOMICAL

SEE PAGE 18

" Richard J (Mary E) tchr RJHS h17 Studley
" Robert student r139 Hillman
" Rose wid William H mill opr h70 Nelson
" Rose (Mrs Manuel) stitcher h113 County
" Rose wid George A h19 Bannister
" Roy C (Mary H) supt GFCorp h329 Cedar
" Samuel (Mary) loom fixer h95 Clifford
" Samuel E (Judith R) asst gen mgr DBInc h370 Maple
" Shirley student r193 Middle
" Stanley W (Mary E) USN r115 Court
" Stanley W (Vivian T) emp NYNH&HRR h115 Willis
" Stella (Mrs Herbert) mill opr h304 Davis
" Sumner M student r45 Morgan
" Sylvia A r409 Bedford
" Thomas C (Helen) mill opr h18 Hollyhock
" Virginia S emp C F Wing Co h18 Homer
" Vivian student r44 Hemlock
" Wallace (Mary) painter h284 Pope
" Walter (Florence) slsm h25 Homer
" Walter H (Hilda) mill opr h73 Bates
" Walter I (Emma C) optometrist 18 N Sixth h472 Clinton
" Walter I (Lillian) machinist h122 Mass
" Walter S (Minnie F) retired r226 North
" William (Beatrice) warp tender h345 Davis
" William (Bertha) tack mkr h101 Cedar
" William carp h177 Davis
" William (Isabelle) retired h159 Bay Village
" William A pres Brown's Cafe r68 Hillman
" William H Jr (Priscilla) emp CDECorp h 23 Bay Village
" William H opr MTD&MCo h11 Shawmut av
" William J (Ruby) opr h26 Luke
" William Jr emp MTD&MCo r345 Davis
" William R (Bertha) emp CDECorp h1 Harmony
" William T r1335 Pleasant
" —see LeBrun and Lebrun
Brown's Cafe Inc 936 Purchase pres William A Brown, Francis S Sullivan mgr
**BROWNE FREDERIC T JR (Sarah D) treas-mgr Browne Pharmacy res Slocum rd North Dartmouth tel 2-9632**
" Harry (Edith) fisherman r1011 Purchase
" Frances Mrs r470 County
**BROWNE JOHN T clerk Browne Pharmacy res North Dartmouth**
**BROWNE MINNIE J wid Walter L sec First Unitarian Church r99 Eighth**

**HAWES ELECTRIC CO. Contractors**
592 PLEASANT ST. TEL. 8-5285
EVERYTHING ELECTRICAL **Appliances**

**BROWNE PHARMACY INC THE 218 Union, tel 8-5651 146 Arnold, 44 Brigham, 5 Bridge South Dartmouth, Front Marion pres Arthur G Boardman treas-mgr Frederic T Browne Jr, clerk John P Browne**
Brownell Albert F gardener h116 Rounds
" Alice M emp WPA h25 Willow
" Bertha J h22 Atlantic
" Carrie L wid Ulysses G h93 Brownell
" Charles auto lub Furnams Auto Co Inc r 246 Brownell
" Charles Jr (Margaret) r907 County
" Clarence E emp Brenneke's Bakery r355 County
" Eben F r1210 Plainville rd
" Ernest (Flora) mach CDECorp h55 Maxfield
" Flora (Mrs Ernest) emp Enterprise Dept Store h55 Maxfield
" Florence D r22 Presidential Hgts
" George (Freda) supvr ACorp h161 Division
" George L r1151 Rodney French blvd
" George W H h147 Hillman
" Harriet E h22 Atlantic
" Harriet P tchr Clark st sch h37 Sycamore
" Harry W (Mattie L) carp h72 Spruce
" John F (Eva A) emp YStRyCo h34 Presidential Heights
" Margaret wid Charles W emp Youthcraft Co h907 County
" Mildred A mill opr h355 County
**BROWNELL MORRIS H (Laura D H) pres Wamsutta Club(Cook,Brownell, Taber & Sherman) chr Millicent Library, pres Riverside Cemetery and clk of Corp Fairhaven Water Co Fairhaven res Fairhaven tel 2-2703**
" William J (Gertrude W) emp ASMills h 1210 Plainville rd
Brownhill Alfred J (Doris H) carrier PO h123 Bellevue
" James E (May) emp Newport h480 Brock av
" May N (Mrs James E) hairdresser NBDG Co h480 Brock av
" Richard A (Sarah A) opr h159 Belleville
Browning Edna L wid Edwin E h243 Pope
" Lillian Mrs h6 Green
" Mary J r27 Vine
Brownson George L Jr (Phebe W) bkpr NB Inst for Savings S Branch res RD1 Box 124
" Phebe W (Mrs George T Jr) nurse NJHS res RD1 Box 124
Brozek Rose wid Peter h156 Ashley blvd
Bruce Aloysius (Theresa) fisherman h62 Summer
" David painter r126 Mill
" Edward F (Mary A) fisherman h17 Robeson
" Helen M emp N E Shellfiish Co r126 Mill
" James H (Gertrude) fireman NBFD r101 Tremont
" Jean H branch libr N B Free Pub Library r45 Willis
" Mary C emp APCorp h17 Robeson
" Patrick A r62 Summer
" Walter (Mary E) fisherman h126 Mill
" Walter Jr fisherman r126 Mill
" Winifred wid George C tchr Parker st sch h45 Willis
" William J emp Hath Mill r126 Mill
Brugo—see Burgo
Brule Doris waitress r247A Whitman
" Dorothy A sten Kemper Ins Co r395 N Front
" Emma wid Adelard h47 Belleville rd
" Eugene A (Evelyn) h154 Bullard
" Henry(Rosina)mill opr h126 Cedar Grove
" Joseph E (Florida R)mill opr h24 Bentley
" Lorraine emp F W Tripp Co r126 Cedar Grove
" Lucien r395 N Front
" Ludger (Albertine) opr h395 N Front
" Oscar J (Doris) emp APCo r126 Cedar Grove
" Roland r395 N Front
" Thomas P (Geneva M) clk 1071 Acushnet av h247A Whitman
Brum Antone (Hilda) prop Dreamland h90 Mott
" Amanda wid Wilfred h61 Bullard
" Anna wid Ovila T h149 Bullard
**BRUM ARTHUR L (Beatrice L H) pres Nausett Coal Co and real estate 5 Nauset h666 Rockdale av sum res Salters Point South Dartmouth**
**BRUM BEATRICE L H (Mrs Arthur L) treas Nausett Coal Co h666 Rockdale av, sum res Salters Point South Dartmouth**
" Ernest R (Florida) rubber wkr h40 Pine Grove
" Irene r125 Rockland
" Leo emp APCorp r128 Presidential Hgts
" Leo A (Veronica) wvr h1394 Acushnet av
" Madeline wid Hypolite h128 Presidential Heights
" Manuel r125 Rockland
" Mary r125 Rockland
" Mary Mrs h125 Rockland
" Norman painter r16 Bullard
" Raymond r149 Bullard
" Roland r149 Bullard
" Urbain emp APCorp r128 Presidential Hgts
Brune Manuel (Mary) emp Dartmouth Mills h291 Dartmouth
" Manuel clk r291 Dartmouth
" Mary clk 314 Dartmouth r291 Dartmouth
Bruneau Charles (Elsie) h110 Eighth (C)
" Joseph B (Delia) h141 Myrtle
Brunelle Arthur (Mabelle A) physician 172 William h36 Maple
" Arthur O h36 Maple
" Eveline r158 Grinnell
" George (Lucy) emp HMfgCo h1085 County
" George (Martha V) fisherman h500 Second
" George F (Exerille M) loom fixer h41 Valentine

OREGON DYE HOUSE, Inc. FAMILY FINISH AND SHIRTS
CLEANSERS, DYERS, LAUNDERERS Tel. 6-8515—3-4956

" Hector r41 Valentine
" Henry (Sylvia) h1565 Rodney French blvd
" Henry (Yvonne) lab h285 Ashley blvd
" Joseph D (Mary S) mach opr h68 Scott
" Lottie F Mrs r212 Middle
" Mary wid Arthur h954 S Water
" Marcel R (Margaret) opr h15 Viall
" Norman r142 Phillips av
" Pauline N artist r36 Maple
" Rita J emp CDECorp r41 Valentine
" Robert W student r36 Maple
" Rosalma opr h198 Belleville rd
" Rose wid Eugene h176 Ashley blvd
" Samuel (Mary L) emp F Cotten Mills h 142 Phillips av
" William J (Adrienne) loom fixer h869 Brock av
**BRUNER RUBY pres New Bedford Venetian Blinds Inc res New York**
Brunette Agnes C wid Arthur rest wkr h1836 Purchase
" Aime (Laurenna) mason h56 Lafayette
" Albert A (Alice C) printer h100 Presidential Heights
" Anthime A (Octavie) pntr h977 Pleasant
" Arthur H (Clara) emp Newport h98 Willis
" Deo Z (Cora) radio opr WNBH h141 Arlington
" Donald B carp r262 Cottage
" Ernest E (Jean) painter h25 Sycamore
" Henry (Yvonne) mill opr h285 Ashley blvd
" John J r483 Union
" Joseph A (Josephine) watchman Wamsutta Mill h76 Whitlow
" Joseph L (Isabel) chauf Diamond Taxi h83 Presidential Heights
" Joseph L Jr emp CS Corp r83 Presidential Hgts
" Lucien J (Jeanne) tailor Wollison Dress Suit Parlor r92 Ruth
" Mildred R emp Olympia Theatre r483 Union
" Nector (Elsie) steamfitter h262 Cottage
" Norman emp JIPCo r56 Lafayette
" Paul USN r56 Lafayette
" Raymond (Elsie) vardman h17 Austin ct
**BRUNETTE ROMEO (Mary E) clk Marine Radio & Electric Co Inc h251 Wilbur**
" Theresa wid Gilbert N h483 Union
" William L (Ruth E) emp Public Service Sta h418 Union
Bruno Ralph (Mary h23 Homer
Brunton Arthur weaver h103 Ruth
Brussack Joseph (Ellen M) fisherman h55 Summer (1-2)
Bryan James F (Lourdes) baker r1040 Pleasant
" Lourdes B (Mrs James) sten NB Water Dept r1040 Pleasant
" Marion K Mrs hskpr 20 Meriam h do
" Ruth opr NET&TCo h977 Pleasant
Bryant Charles J (Winona M) emp Newport h41 Pierce
" Elsie L piano tchr 205 Summer h do
" Francis A chr of board New Bedford Cordage Co res inq do
" George M fisherman h238 Chestnut
" Gerald C (Georgianna) fisherman h83 Bonney
" John H (Lillian F) custodian registry of deeds h59 Jenny Lind
" John I USN r59 Jenny Lind
" John W (Elizabeth N) steward Bristol County H of C h58 Hussey
" Mary S Mrs h14 Parker
" William (Marion) h99 Florence
" William H USN r59 Jennev Lind
Bryce Nina M nurse maid r251 Hawthorn
Bryda Aloysius (Angela) chauf David Duff & Sons res Acushnet
" William F (Edwina) weaver GMCorp h134 Collette
Bryden John W (May W) tool grinder h242 Brownell
Bryll Esther r14 Devoll
" Joseph r14 Devoll
Brzozowski Catherine wid Joseph h150 N Front
" Frank r150 N Front
" Helen r150 N Front
" Mitchell carp r150 N Front
" Richard Rev pastor Our Lady of Perpetual Help R C Church h235 N Front
Buba Andrew (Anna) plumber 206 Acushnet av r58 Tripp SD
" Clara L h9 Thompson
" Gabriel (Mary) weaver h817 Belleville av
" Janet office clk r817 Belleville av
" Josephine wid Josephine r9 Thompson
" Robert S r817 Belleville av
" Stanley W (Marion E) carp h58 Washington
" Walter h204 Blackmer
" Wanda opr r9 Thompson
Bubbins Jean W office wkr r135 Merrimac
" Lincoln N clk Fn r135 Merrimac
" Shirley emp MTD&MCo r135 Merrimac
" William C (Bertha N) lineman 101 Walnut h135 Merrimac
Bubrowiecki Josef (Wladslawa) weaver h358 Coffin av
Buchanan Agnes emp CDECorp r67 Valentine
" Anita (Mrs Lynn J) emp ACorp h448 Sawyer
" Esther wid Frederick emp HMfgCo r67 Valentine
" Florence Mrs h216 Irvington
" Gladys M wid Andrew cashier Kaller's Market h159 Shawmut av
" John F H USN r67 Valentine
" John R USN r216 Irvington
" Lloyd L (Rita M) emp MTD&MCo h144 Butler
" Lloyd R student r144 Butler
" Lynn J (Anita) cook h448 Sawyer
Buchichio Antonio (Mary) h19 Worcester
" Louis shipping clk r19 Worcester
" Santo J opr r19 Worcester
Buck William O h2 Pope
Buckles Albert E (Helen) opr h13 Cleveland
" Arth (Lillian) emp HMfgCo h26 George

**GEORGE P. WILLIAMS CONTRACTOR and BUILDER**

**272 Russells Mills Road Telephone Shop 2-2176, Office 2-2233 So. Dartmouth**

Buckles Charles (Emma) charger over Pierce Mill h48 Valentine
" George r13 Cleveland
" George (Sarah E) mill opr h32 Salisbury
" John (Alice) h48 Valentine
" John Jr (Ruth) ATFH h24 Jenny Lind
Buckley Anna M Mrs tchr Horatio A Kempton sch res Fn
" Arthur opr r36 Linden
**BUCKLEY ARTHUR I (Catherine L) mgr Olympia Jewelry Co h465 Union**
" Arthur physician 319A Union r465 do
" Charles L (Mary E) counsellor USEmp Ser h562 Union
" Charles L Jr state police r562 Union
" Daniel M (Eileen T) emp RC&B h386 Union
" Frank (Kate) h237 Hillman
" Frank (Isabella) 2d hd Gosnold Mill h155 Frederick
" Fred lab h7 Austin ct
" Fred P (Edith) r37 Rodney
" Harry (Flora) custodian William H Taylor sch h37 Rodney
" Harry r44 Bourne
" Harry (Winifred M) shearer tender Nash MCo h71 James
" Helen A Mrs waitress h43 Cottage
" James (Gertrude) h315 Earle
" James M (Annie) emp 849 Purchase h857 First
" James M sub tchr NJHS r465 Union
" John student r80 Mill
" John J (Oriana) emp Braley's Creamery h26 Valentine
" John P (Ellen) h407 Chancery
" John W (Mary V) meter reader NBG&EL Co h215 Walnut
" John W Jr (Nora) clk NBG&ELCo h26 Valentine
" Joseph F (Theresa H) physician 1 Seventh h97 Hillman
" Lillian emp St Luke's Hosp h9 Summit
" Marion G Mrs waitress r47 Covell
" Mary E (Mrs Charles L) nurse 562 Union h do
" Mary M wid Benj h109 Tallman
" Nellie wid John maid NB Hotel h36 Linden
" Nellie F C clk h117 Locust
" Raymond carp r435 Cottage
" Walter (Theresa) fish cutter h47 Washburn
" Walter (Kay) carp h109 Tallman
" William J (Katherine E) sexon St Lawrence Church h80 Mill
" William J (Phyllis M) meat cutter h323 Cottage
Bucklin John Robert USN r5 Spooner
" Mary A wid Frederic C r217 Grinnell
" Mary J wid Herbert W h5 Spooner
Bucknell Leslie weaver H Mills r166 Park
Bucks Gladys mill opr r59 Plymouth
Bucky's Cafe Herbert Arruda prop 399 Rivet
Budd Stanley W (Mary R) foreman C F Wing Co h27 Milton
Buddy's Lunch Louis M Lopes prop 461 S Water
Budgen Anne M h140 Durfee
" Marguerite E teacher A F Wood Sch r140 Durfee
Budra Adolf r341 Coggeshall
" Alfred R r341 Coggeshall
" Stanislawa wid William h341 Coggeshall
Buehr Freda Mrs r42 Campbell
**BUENO MARCIO M res physician Sassaquin Sanatorium r4431 Acushnet av**
Buffington Florence D Mrs nurse 99 Brigham r do
Buffinton Ruth A wid Lynton M h197 Palmer
**BUILDING MATERIALS INC, mason supplies office and yard 8 Union tel 2-9756 north end yard 25 Nauset tel 6-8219 mgr Edmund C Joerger tel 2-4305**
Bulcao Manuel S retired h17 Holly
Bulcock Alice M wid Thomas h39 Center SD
" Benjamin surveyor r39 Center SD
" J Robert (Alice) drill wkr h353 Shaw
" Mona bkpr Gosnold Mill r39 Center SD
Bulgar Clifton r192 Chancery
" Grace P emp N B Venetian Blind Co r19 Chancery
" John B (Catherine S) lab NBG&ELCo h192 Chancery
" John W r192 Chancery
" Mary emp CDECorp r192 Chancery
" Theresa E r192 Chancery
Bullard Elizabeth M wid Egbert G h116 Chestnut
" Emily M R Mrs h428 County
**BULLARD JOHN M (Catherine C) (Crapo, Clifford Prescott & Bullard) lawyer 558 Pleasant (206) tel 5-7461 v-pres New Bedford Five Cents Savings Bank pres Old Dartmouth Historical Society Whaling Museum and pres St Luke's Hospital h19 Irving**
" Louise E emp NBSCo r206 Brownell
" Stanley A (Phoebe) supvr RC&BCo h206 Brownell
Buller Raymond J aquatic biologist US Fish & Wild Life Service res Fn
Bullis Vera M bkpr Hill & Cutler Co h156 Chestnut
Bullock Ethel Mrs emp NB Hotel h332 West High
" Martha H nurse h478 County (6)
" Rebecca nurse dept of health and hygiene NB pub schools r478 County (6)
Bulman Hannah G wid Henry T h58 S Sixth
" John F mgr Puritan Sales Co res Fn
Bulotsky Bernard (Ada K) prop Bow's Drug Store h1280 Acushnet av (8)
Bumbrey Pinkie wid Louis D r211 Park
Bumford—see Bamford
Bumgarner Claire B Mrs r85 Walden
Bumpus Arthur P weigher Hill & Cutler Co r1283 Purchase
" Donald R USN r34 Sycamore
" George C (Minnie F) opr h34 Sycamore
" Gorden E (Evelyn R) emp CSCo h126 Armour

**Chas. S. Ashley & Sons, Inc.**
**Insurance** TEL. 7-9411 11 N. SIXTH ST.

" Harriet S sten Knowles Loom ReedWks r130 Spencer
" Kenneth (Veronica) mill opr h154 Cedar Grove
" Lester F tinsmith r34 Sycamore
" Rex D (Rhoda M) emp Hathaway Mach Co h185 Summer
Bungert William F (Ruth W) asst treas Revere Copper and Brass Inc res 63 Church Fairhaven
Bunnell Robert F (Dorothy L) clk NBG&EL Co h16 Jonathan
Bunney Emily E r31 Bullock
" Florence A clk r31 Bullock
" Joseph h31 Bullock
" Leah M r31 Bullock
" Maude E winder r31 Bullock
" Walter J cotton insp r31 Bullock
" —see Bonney
Buntschuh Henry F (Joanna M) retired h1213 Rockdale av
Buraczenska Alice maid 81 Cottage h16 Holly
Buraczenski Alice (Mrs Bernard) stitcher h74 Clark
" Anna wid Frank h16 Holly
" Bernard (Alice) mill opr h74 Clark
" Emerak (Ida) emp Dawson's Brewery h66 Presidential Hgts
" Kasimerz mill opr r16 Holly
" Matthew (Adella) emp Dawson's Brewery h66 Phillips av
Burba Francis J emp Amer News Co r309 Maxfield
" Mary wid Frank J mill opr h309 Maxfield
Burbank Anna L bkpr MTD&MCo r56 Parker
" Audrey Mrs mill opr r37A Sixth
" Helen W Mrs h132 Willis
" Marian file clk MTD&MCo r132 Willis
" Minnie A Mrs h42 Parker
Burdette Charlotte wid Fred r23 Dudley
" Frederick W (Margaret S) wvr h297 Davis
Burdick D J Mrs r NB Hotel (608)
" Edward L h138 Deane
" Edward L optician emp Providence R I h 343 Morgan
" Eleanor bkpr r286 Pleasant
" Grace Mrs r344 Morgan
" Robert (Bertha C) emp NBG&ELCo h286 Pleasant
" Shirley L bkpr r286 Pleasant
Burding Clifton E (Lillian S) overseer NBC Co h59 Milton
" Henry L retired h27 Oaklawn
" Margaret M tchr Cedar Grove sch r27 Oaklawn
Bureau Lucy Mrs mill opr h1529B Acushnet av
Bures Adolph weaver NBMfgCo h69 Hicks
" Frank (Stella) h292 Austin
" Joseph (Sophie) emp RC&BInc h296 Austin
Burger Harold (Anne) physician 30 Clinton h1 Clinton pl
" William emp GTWks r160 Elm
Burgess Clifford (Marion) h257 Central av
" Corinne G Mrs clk 2796 Acushnet av r2800 do
" Daniel W emp NB Rayon Co r57 Hill
" Edward (Amelia F) retired h91 Pierce
" Emma mill opr h103 David
" Eunice M Mrs emp CDECorp h76 Cedar
" Evelyn M r46 Grant
" Florence A clk RC&BInc h149 College
" Francis J emp State Theatre r405 Cottage
" Frank J (Mary PS) mach MTD&MCo h72 Brigham
" Fred C (Ida) emp Nashawena Mill h391 Ashley blvd
" George E (Sylvia D) cashier City Treas Office h81 Mill
" George E Jr r53 Willis
**BURGESS GEORGE F (Cora E) chief eng NB Water Dept res Freetown**
" Harriet W r55 Park
" Ida Mrs emp Nashawena Mill h391 Ashley blvd
" James H slsm r1757 Acushnet av
" John F (Ina) sergt USA h11 George
" John H (Thankful C) retired h405 Cottage
" Joseph (Mary) emp city h46 Grant
" Joseph Jr student r46 Grant
" Leslie E (Mildred A) emp CSCo h121 Willis
" Lloyd E (Ada) h132 Sycamore
" Marjorie C nurse 55 Carroll r do
" Mildred r21 Richmond
" Oliver W Jr (Mabel) emp Safe Deposit Nat Bank h127 Hawthorn
" Raymond H (Alice R) (Bayliss Square Used Car Lot) h68 Parker
" Ruth W clk NBDGCo res Fn
" Sarah r726 Summer
" Thomas (Marion) emp NBG&ELCo h66 Fern
" William F (Ruth B) opr UStRy h478 Coggeshall
" William H (Lucy) custodian Jireh Swift Sch h21 Richmond
" William H Jr driver NBDGCo r64 Mill
" —see Bourgeois
Burgo Anterio r225 Acushnet av
" Antone (Catherine) seaman h242 Pleasant
" Carrie Mrs h69 Howland
" Caesar J (Beatrice) seaman h120 Grinnell
" Daniel F (Louise A) USN h6 Cottage
" Eugene (Arminda) lab h225 Acushnet av
" Hilda r18 S Second
" James F (Elsie P) (Santos & Burgo) h8 Wing
" Joaquin mill opr r225 Acushnet av
" Joaquin G prop Jack's Lunch h445 Purchase
" John C (Adelina F) mill opr h120 S Sixth
" John M (Alice) doffer h55 Crapo
" Joseph lab h543 S Water
" Joseph J emp NBCCo r174 Smith
" Leopold (Rose) emp USRCo h18 S Second
" Leopold Jr (Verna) lab h389 Hillman
" Manuel r137 Acushnet av
" Manuel (Carlota) cook r162 Grinnell

ESTATE THOMAS W. CROACHER
LUMBER—BUILDING MATERIALS
384 SO. WATER ST. Established 1872 Tel. 3-0742

Burgo Mary Mrs h44 Mosher
" Matilda wid John h123 Bay Village
" Sam fisherman r564 Purchase
" Waldemar (Eva) seaman h271 S Front
Burke Annie E wid James H r83 Mill
" Barbara A student r37 Mill
" Celia clk Wamsutta Mills h103 Austin
" Charles L emp W Roller Co r786 County
" Charles W (Blanche) emp RC&BInc h73 Russell
" Edmund F (Mary) bartender h390 Maxfield
" Edward F student r37 Hill
" Elizabeth A wid Patrick J h786 County
" Ezelia M h106 Sycamore
" Frances A tchr Harrington Mem Sch r459 Arnold
" Francis T plumber r335 Mill
" George F (Doris) emp MTD&MCo h1394 Acushnet av
" Georgette Mrs emp ACorp r34 Covell
" Harold T h459 Arnold
" Harry (Caroline C) h29 Cedar
" Helene D tchr Mt Pleasant sch r117 Mill
" Irene Mrs emp Monarch Clothing Co r67 Prospect
" James A (Phyllis M) emp GFCorp h273 State
" James A (Genevieve) mgr Elm Cafe h225 Hillman
" Jennie wid Robert r325 Cottage
" Johanna F wid Joseph A h117 Mill
" John r1151 Rodney French blvd
" John (Alice) emp MTD&MCo h330 Purchase
" John J (Olive) emp City of NB Bldg Dept h119 Florence
" Joseph A Jr (Elizabeth J) prop Elm Cafe r117 Mill
" Joseph J (Winnifred G) tchr NJHS h193 Sycamore
" Katherine E tchr NBHS r508 Cottage
" Kathleen P r117 Mill
" Leonard L (Hazel) mach h434 Chancery
" Margaret F tchr Mt Pleasant sch r117 Mill
" Mary r117 Mill
" Mary C emp Wamsutta Mills r786 County
" Mary E student r37 Hill
" Mary O wid Thomas F r335 Mill
" Rebecca h204 Arnold
" Robert M r150 Eighth
" Rose Mrs mill opr h189 Deane
" T Harold pharmacist 1047 Purchase r459 Arnold
" Thomas (Lillian) mill opr h59 Sidney
**BURKE W KENNETH (Veronica C) supt of schools h37 Hill**
" Walter (Thelma) mach h18 Bannister
" Walter M h508 Cottage
" —see Vourque
Burkle Alice E Mrs opr h15 Bonney
" Dorothy E clk N B Voc sch r200 Tremont
" Edward J (Elizabeth E) emp Parsons Laundry Co Inc h200 Tremont
" Edward S (Lillian) teller First Nat Bank of N B h360 Reed
" Mildred L clk N B Voc sch r200 Tremont
" William N (Jennie J) emp N Mills h151 Princeton
Burkman Jacob h415 County (216)
Burlingame Corliss J (Anna) emp Merchants Nat Bank of NB h20Mapleview ter
Burnett D F agt Fuller Brush Co res Middleboro
Burnett Francis A (Iris C) h1 Shawmut av
" Ray (Augustina) mill opr r193 Frank (79)
Burnette Ulric (Alice) prop Teamsters Tavern r42 Washburn
Burnham Melvin I (Mildred R) testman NET&TCo h123 Maple
" Robert N (Phebe) USN r123 Maple
Burniko Helen emp Arcovox Corp r250 Jarry
" Michael emp Navy Yard r250 Jarry
" Peter (Mary) lab h250 Jarry
Burns Alice (Mrs Wm S) emp HMills h344 Davis
" Amelia Mrs h408 Cedar
" Bertha C Mrs h85 Morgan
" Edward J (Mike & Eddys) r31 Linden
" Eva wid Fred C h78 Smith
" Frances W wid Frank r211 County
" Francis L mgr Fisk Cord Mills res Fn
" Frank H L (Geneva K) prop Eagle Coat & Apron Co h96 Newton
" Herbert (Johanna F) r82 Morgan
" James E (Eleanor W) fisherman h199 Ash
" John G retired r163 Tinkham
" John H emp J C Rhodes Co r344 Davis
" Lawrence J (Catherine T) variety store 32 Linden ice dealer and folding chairs 31 Linden h do
" Lawrence J Jr r31 Linden
" Lillian retired r214 Walnut (11)
" Lilly B tchr William H Taylor sch r260 Chestnut
" Margaret h110 Merrimac
" Margaret T clk 32 Linden r31 do
" Mary J wid Beecher h260 Chestnut
" Mary T bkpr r31 Linden
" Raymond opr r156 Reynolds
" River Ice Corp 1107 Rockdale av pres Lewis S Tripp,treas Mrs Florence RTripp
" Susan dom r76 Deane
" Thomas mech r584 Purchase
" William A (Mary C) slsm MTD&MCo h 200 Brownell
" William A Jr r200 Brownell
" William S (Alice) emp JC Rhodes Co h344 Davis
Burr Ann G emp N Mills r202 Tinkham
" Jane wid Thomas h202 Tinkham
" John T (Joan) bus Mattapoisett h149 Hawthorn
" Mabel Mrs emp CDECorp r376 Hillman
Burrell Betty W Mrs clk r39 Emerson
" Harold O (Muriel A) auto mech h33 Willis
" Leonard B clk N B Acceptance Corp r86 Clarke

**PLUMBERS' SUPPLY CO.** FOOT OF SPRING ST.
PLUMBING—HEATING—PUMPING EQUIPMENT
AT THE SIGN OF THE RED FAUCET TEL. 7-9451

**BURRELL LILLIAN E (Mrs Robert B) v-pres New Bedford Acceptance Corp res Mattapoisett**
" William F r Parker
Burroughs Adding Machine Co serviceman 105 William (41)
**BURROWS HARRY (Alma L) asst cashier Merchants National Bank of New Bedford h765 Rockdale av tel 2-4912**
" Hill E (Mabel) emp Elite Cleaners h69 Walden
" Thomas (Amy) retired h163 Frederick
" —see Barrows
Burry Edna (Mrs Harry) emp NBDGCo h492 Allen
" Harry (Edna) baker h492 Allen
Burt Belle Mrs h142 Ash (5)
" Clarence Edward (Mildred R) physician and medical advisor 261 Union h1384 Rockdale
" Clarence S (Blanche) emp J C Rhodes & Co h121 State
" Edmund P mill opr r56 State
" Edward W (Ruby C) physician 261 Union (17) res Westport
" Elizabeth wid Edmund h56 State
" Gordon fisherman r56 State
" John fisherman r56 State
" Lorraine mill opr r56 State
" Lulu M wid William A r442 Court
" Margaret waitress r56 State
" Private Hospital The Dr Clarence Edward Burt physician 1384 Rockdale av
" Stanley B (Marjorie A) emp ACorp r26 Bullock
Burt's Grill Eli Margolis mgr 245 Union
Burton Dosia A wid Edward h312 Maple
" Eliza bkpr r312 Maple
" Hazel C wid John L h146 Cottage (5)
" Helen Mrs h1286 Pleasant
" James (Frances) mill opr h471 N Front
" James W (Beatrice A) mgr Rival Foods Co h93 Walden
Bury Adam (Agnes) mill opr h135 Summer
" Bramwell student r135 Summer
" Ernest (Annie) mill opr h208 Eugenia
" James A (Florence) twister HMfgCo h114 Rodney French blvd
" Letitia W clk NBDGCo r492 Allen
" Mary E mill opr r499 Purchase
" William E (Lily) mill opr h799 Brock av
" —see Berry
Busby Harriet M emp Liberty Laundry h162 Smith
" Louisa C dom r162 Smith
Busenego Frank (Antoinette) retired h803 Tarkiln Hill rd
" Libero D (Annie) h511 Hillman
**BUSH & CO INC (est 1885) dyers and cleansers (Plant Owners) 512 Pleasant tels 5-7803 and 5-7804 plant Smith Mills NorthDartmouth tel 3-0692 pres-mgr Millicent C Monti see top lines and p 69**
Bushnell Richard M (Lucy K)slsm BSSCo h25 Lincoln
Busnengo Cecile emp JIPCo r803 Tarkiln Hill rd
Bussey Edwina F wid Floyd H h1 Seventh
" Phyllis S Mrs emp CDECorp h55 Tremont
Bussiere Adelard J (Blanche) emp N Mills h294 Davis
" Daniel retired h289 Davis
" Dorothy mill opr r26 Holly
" Emilien (Josephine) emp Soule Mill h119 Holly
" Henry doffer r290 Davis
" Henry A (Marie) mill opr h17 Osgood
" Joseph A mill opr h26 Holly
" Joseph E (Cordelia) prop Bussiere's Variety h2248 Acushnet av
" Oscar (Ida) weaver h174 Presidential Hgts
" Paul E (Rita) emp Aerovox Corp r311 Conduit
" —see Boucier
Bussiere's Variety Joseph E Bussiere prop 2248 Acushnet av
Busy Bee Lunch Joseph Mendez prop 395 Kempton
Buteau Arthur M (Roseanna) chauf 742 Acushnet av h123 Hatch
" Georgianna h174 Ashley blvd
" Lorraine lib asst NB Free Pub Library r123 Hatch
" Roseanna (Mrs Arthur M) emp Calvin Folding Co h123 Hatch
" William (Evelyn) mill opr h371 County
Butler Alice D waitress r24 Lindsley
" Arthur F (Mary E) fisherman h23 Lindsey
" Charles H clk William P Butler & Sons r14 Kane
" Clarence H (Dorothy S) acct Kilburn Mill h415 County (305)
" David H (Isabella) guard h547 Dartmouth SD
" Della M sec 558 Pleasant (434) h26 Seventh
" Donald student r28 Cove
" Elizabeth emp CDECo r156 Merrimac
" George M (Alice M) carp h95 Highland
" Granville (Lillian) emp APCorp h162 Presidential Hgts
" Herbert F (Lucy) retired h1276 Pleasant
" James E h1406 Plumville rd
" Juliet M wid Garland h173 State
" Katherine h156 Merrimac
" Lillian wid Walter A h14 Kane
" Mary M wid Thomas variety 592 Dartmouth SD h do
" Nellie wid John F h28 Cove
" Nicholas J Jr (Mary C) patrolman NBPD h60 Liberty
" Thomas J (May) retired h214 Tinkham
" Walter E (Ruth H) civ eng US Army Engineers flood control r14 Kane
" William (Mary J) prop William P Butler & Sons h160 Washington
" William P & Sons William Butler prop hardware h801 S Water
Butterfield Ralph (Fannie) h102 DeWolf

WING'S
Window Shades—Paints
Elec. Utilities Giftwares
Stoves — Ranges — Bicycles
Kitchen Accessories

Butterworth Frank (Maude L) elec Newport RI h76 Capitol
" Fred (Annie) emp GMills h49 Ashley blvd
" Fred r51 Myrtle
" George (Mary E) retired h1039 County
" James r51 Myrtle
" James W (Muriel) emp ACorp h28Liberty
" Jos emp CDECorp r11 Desautels ct
" Lillian emp ACorp r252 Nash rd
" Martha wid William h137 Tremont
" Norman r137 Tremont
Buttonwood Cafe Anthony McCormick prop 818-820 Kempton
" Park 516 Court and Rockdale av
Butts Albert M r1151 Rodney French blvd
" Bertha F r207 Middle
" Carrie Mrs r207 Middle
" Charles P (Ida) mach h34 McGurk
" Clifton E (Phyllis T) emp NET&TCo h61 State
" Daniel bar tender r507 Elm
" Evelyn Mrs r294 Acushnet av
" Evelyn H wid Henry h507 Elm
" George A (Della C) emp MTD&MCo h382 Clinton
" George C emp Boston r191 Arnold
" Gilbert E (Lucille)mach opr r191 Arnold
" Henry R (Elizabeth) fireman NBFD r161 Sycamore
" Herbert F mill opr r191 Arnold
" Margaret A wid Charles W h191 Arnold
" Walter mill opr r124 College
" Willard R retired r170 County
" William D H mach r150 Summer
" Wilton A (Isabella) carp h80 Morgan
Butz Matilda A sten UStRy r633 Union
" —see Betts also Butts
Buxo Francisco (Maria) mill opr h190 Rivet
Buyers Frank (Mary) emp GFCorp h647 Kempton
Buzniak Andrew (Barbara) foreman h348 Shaw
" Mary (Mrs Peter) emp Pierce Bros Ltd h115½ Bullard
" Peter (Mary) mill opr h115½ Bullard
Byk John C (Mary K) loom fixer h267 Belaire
" John C Jr student r267 Belair
" Robert V r267 Belaire
" Walter E (Shirley) emp CSCo r267 Belaire
Byrne Catherine A wid James h63 Willard
" Gregory F (Marjorie) physician 264 County h do
Byron Elizabeth Mrs r673 Brock av
" —see Biron
Byron's Dress Shop (Mrs Rose Tipper and Henry Cohen) 1223A Acushnet av
Bzdyra Frank (Ludwika) copper wkr pres Adam Michiewicz Club h36 Howard

CABAN BEATRICE MRS waitress h428 Purchase
Cabana Albert L (Esie W) printer h291 Allen
" Arsene (Esther) h146 Collette
" Edmond A J USN r146 Collette
" Jean USN r146 Collette
" Joseph (Orelie) h68 Deane
" Joseph A (Rolande R) carp r13 LaFrance ct
" Marianna nurse r146 Collette
" Mary V emp Kenwood Mfg Co r146 Collette
" Theresa student r146 Collette
Cabeca Americo V USA r5 Hemlock
" Antone V (Helen) emp RC&BInc h124 Bonney
" Elsie (Mrs George V) weaver h87 Larch
" George V (Elsie) opr h87 Larch
" John V Jr (Angeline V) opr h5 Hemlock
" Maria wid John V h5 Hemlock
" William V (Anna) slsm h5 Hemlock
" William V Jr USN r5 Hemlock
Cable Elsie emp NB Hotel r126 Pleasant
" Emma r232 Arnold
" Joseph M (Elsie M) yardman David Duff & Son h126 Pleasant
" William (Frances) pipe fitter h201 Rockland
Cabral Adelaide wid Frank A grocer 219 Allen h do
" Adeline T Mrs stitcher h68 Linden
" Albert (Adelaide) opr h22 Hall
" Alfred emp JIPInc r33 Downey
" Alfred (Eleanor) mill opr r100 Sagamore
" Alfred (Emma B) opr h28 Acushnet av
" Alfred (Albertina) USA r125 Winterville rd
" Alfred J Jr emp GFCorp h411 Rivet
" Alfred L emp RI r118 Fair
" Alfred T (Carnation) painter h11 Temple SD
" Alice packer r104 Bonney
" Americo (Olive) emp GFCorp h102 Potomska
" Anibal (Genevieve) baker 35 Crapo h do
" Annibal (Mary) mill opr h12 Babbitt
" Anthony (Phyllis) real estate 290 Bonney r do
" Anthony (Chandra) foreman Home Washing Co h243 Myrtle
" Antone painter r19 Windsor
" Antone (Rita) mill opr r45 Matthew
" Antone (Albertina) lab h39 Independent
" Antone (Gracinda) mill opr h8 Grandfield
" Antone r290 Bonney
" Antone (Elizabeth) dairy wkr h84 Fruit
" Antone stevedore h258 S Second
" Antone (Louise) changer over Gosnold Mill h159 Clara
" Antone (Mary) opr h18 Bourne
" Antone A fish peddler r22 Hall
" Antone M (Mary) weaver h90 Winsor
" Antone M opr h219 Acushnet av
" Antonio r17 Beetle
" Antonio G (Marie A) carp h42 Circuit
" Arthur r209 Brook
" Arthur G mill opr h213 Coffin av
" Arthur J (Charlotte) emp GFCorp r162½ County

" Arthur S (Viola) div head SR&Co h23 Independent
" Aug (Rose) emp Green & Wood Lumber Yard h443 Orchard
" Aug (Mary) emp USRCo h820 First (7)
" Beatrice mill opr r120 Thompson
" Belmira Mrs r411 Rivet
" Caesar (Aldoura) truck driver r541 N Front
" Camille clk r50 Crapo
" Charles (Mildred) mill opr h189 Bonney
" Charles A (Mary S) tube ctr h50 Crapo
" Clara opr r19 Winsor
" Daniel fireman r275 Shaw
" Edward (Hilda) emp RC&BInc h12 Wall
" Eileen A clk NBDGCo r18 Hall
" Elsie sten r118 Fair
" Elsie M mill wkr r153 Blacker
" Elvira F wid Fortunato r107 Butler
" Ernest L USA r82 Lucas
" Euclides r66 Eugenia
" Eugene (Ida) truck driver h39 Roosevelt
" Evangeline wid Anselmo h313 S Second
" Evelyn sec 628 Pleasant (301) r12 Briggs
" Evelyn emp Monarch Suit Co r168 Hemlock
" Florence stitcher r58 Grinnell
" Franceca wid John h54 Katherine
" Francelina (Mrs Frank D) mill opr h12 Briggs
" Frances Mrs mill opr h869 County
" Francis N (Doris E) route foreman H P Hood & Sons h11 Branscomb
" Francisco mill opr r318 Purchase
" Frank (Mary J) section hand Nonquitt Mill h140 Norman
" Frank (Sophie) emp Soule Mill h421 Hawes
" Frank Jr grocery mgr 219 Allen r do
" Frank D (Francelina) (New Bedford Baking Co) h12 Briggs
" Frank M (Louise) opr h31 Sharp
" Frank S (Celeste) opr r63 Oak
" Gene (Alice) h92 Armour
" Gilbert mill opr r42 Division
" Gilbert mill opr r411 Rivet
" Gilbert (Hilda) fish cutter h161 Crapo
" Gilbert S (Helen) emp Fiske Corp r109 Bonney
" Gilda R office wkr r18 Bourne
" Grace Mrs r254 S Second
" Helen wid John S h104 Bonney
" Henry (Phoebe) mach h766 Brock av (2)
" Herbert (Yolanda) lab r62 Swift
" Hilda mill opr r61 Rockdale av
" Hilda M asst clk Sta 8 r66 Eugenia
" Isabelle Mrs mill opr h41 Winsor
" James mill opr r411 Rivet
" Joaquim (Esther) emp Pearl Laundry h6 Blackburn
" Joaquim (Margt) mill opr r184 Thompson
" Joaquim USA r168 Hemlock
" John h182 Richards SD
" John r271½ Palmer
" John (Dorothy) pipefitter h55 Delano
" John Jr (Alvarino) chauf Greene & Wood Inc r499 Bolton
" John M (Tomazia) mill opr h168 Hemlock
" John M (Annie) (Snow White Bakery) h10 Waldo
" John M Jr steward NB Hotel r168 Hemlock
" John P (Mary) retired h275 Shaw
" John P (Adeline) mill opr h219 Clifford
" John S (Angelina) emp RC&B h208 Hemlock
" Jose (Mary) emp Soule Mill h513 N Front
" Joseph (Jessie) h82 Lucas
" Joseph (Mary) clk r81 Nash rd
" Joseph lab r23 Mitchell
" Joseph (Susie) emp city h22 Winsper
" Joseph (Almorinda) opr h201 Crapo
" Joseph (Mary) opr h32 Luke
" Joseph (Mary) emp MTD&MCo h25 Fair
" Joseph mill opr r7 Beetle
" Joseph h260 S Front
" Joseph (Sophie) mill opr h120 Query
" Joseph (Philomena) emp Fall River h61 Rockdale av
" Joseph (Rose) emp NYNH&HRR h443 Orchard
" Joseph (Anna) h513 N Front
" Joseph (Cabral & Son) h153 Blackmer
" Joseph (Mary) mill opr h152 Division
" Joseph (Mary) h60 Briggs
" Joseph (Mary D) mill opr h106 Tinkham
" Joseph Jr mill opr r106 Tinkham
" Joseph Jr emp Fisk Mill r40 Cove
" Joseph Jr mill opr r19 Winsor
" Joseph B mill wkr h209 Brook
" Joseph C (Mary) mill opr h513 N Front
" Joseph E retired h152 James
" Joseph E Jr (Belvina S) lab h147 James
" Joseph F (Rosa M) prop Baylies Sq Sea Grill h38 Central av
" Joseph L (Palmira) opr h118 Fair
" Joseph M mill opr h66 Eugenia
" Joseph M (Leontina) carrier PO h73 Willard
" Joseph P (Mary) painter h19 Winsor
" Joseph S Jr (Virginia C) carrier PO h180 Rodney French blvd
" Julia S wid Frank emp North End Laundry h11 Adams
" Julio P (Adeline) gardener h18 Hall
" Laudelina V r239 Acushnet av
" Laura wid Marianno h653 Brock av
" Lillian sten Hemingway Bros r61 Rockdale av
" Lionel (Rita) painter r45 Matthew
" Louis emp MTD&MCo r118 Fair
" Louis (Maraline) fireman Sharp Mill h290 Bonney
" Louis (Anna M) emp Fisk Mill h7 Abbott
" Lucy Mrs mill opr h159 Bonney
" Lydia spinner h22 Hall
" Manuel mill opr r313 School
" Manuel r168 Hemlock
" Manuel (Mary) mill opr h43 Division
" Manuel (Cecilia) mill wkr h131 Hathaway
" Manuel (Mary) mill opr h152 David
" Manuel (Jeanette) emp RC&BInc h135 Whitman
" Manuel (Celeste) opr h137 Thompson
" Manuel (Mary) emp Soule Mill h3 Waldo
" Manuel (Rose) retired h495 Bolton
" Manuel (Julia) opr h23 Mitchell
" Manuel (Aldina) lab h27 Columbus SD
" Manuel (Sophia) shipping clk The Keystone h271½ Palmer

Cabral Manuel (Julia) gas sta attdt h349 Belleville av
" Manuel (Edna) emp NMills h14 Felton
" Manuel (Adaline) emp MTD&MCo and sec Portuguese Colonial Club h136 Pleasant
" Manuel (Sylvana) lab h20 Katherine
" Manuel Jr (Mary J) emp RC&BInc h864 County
" Manuel Jr mill opr r137 Thompson
" Manuel A (Victoria) weaver h596 S Second
" Manuel B (Mary) weaver h116 Belleville rd
" Manuel F (Isabel) mill opr h42 Division
" Manuel J (Irene) opr h38 Downey
" Manuel J (Mary A) h63 Collette
" Manuel P r YMCA
" Manuel S (Helen) supvr h103 Fair
" Manuel T (Germaine) emp HMfgCo h230 Frank (110)
" Manuel T (Eulalia) painter h317 Rivet
" Mariano (Mary) mill opr h13 Felton
" Marie r7 Abbott
" Mary wid Manuel S mill opr h6 Stackhouse
" Mary r147 Pleasant
" Mary opr MTD&MCo r290 Bonney
" Mary seamstress r66 Eugenia
" Mary stitcher r19 Winsor
" Mary Mrs seamstress h125 Wood
" Mary Mrs h1 Harmony
" Mary (Mrs Joseph) emp JIPInc r81 Nash rd
" Mary (Mrs Mariano) emp Silverman & Sons h13 Felton
" Mary wid Manuel r820 First (7)
" Mary wid William h120 Thompson
" Mary C r120 Thompson
" Mary D wid Miguel M h118 S Sixth
" Mary I wid William h323 S Front
" Mary stitcher r97 Sidney
" Mary O emp APCo r18 Bourne
**CABRAL MARY S treas C E Beckman Co h103 Fair**
" Mitchell A (Mary) fixer h151 Coffin av
" Ralph mill opr r40 Rogers SD
" Raymond emp APCorp r27½ Palmer
" Raymond (Blanche) emp APCo r111 High
" Roland P emp Blue Ribbon Laundry r219 Clifford
" Rose M stitcher r128 Clark
" Simon (Maria) (Cabral & Son) res Fall River
" Sophie (Mrs Joseph) emp ACorp h120 Query
" Sophie (Mrs Frank J) emp Lambeth Rope Co h421 Hawes
" Tobias M (Mary) state inspector h51 Swift
" Vivian emp NET&TCo r50 Crapo
" William (Emily) opr h91 Rockdale av
" William (Gilda) emp HMfgCo h1585 Rodney French blvd
" William (Mary) mill wkr h Milton SD
" William M (Mary F) lab r6 Felton
" William S r104 Bonney
" William S mill opr r12 Babbitt
" Yolanda (Mrs Herbert) mill opr r62 Swift
" Yvonne A stitcher r317 Rivet
" & Son (Joseph and Simon Cabral) shoe repairing 77 County
Cacella Antonio F (Francelina A) editor Daily News Pub Co Inc h43 Oaklawn
" Arthur F student r43 Oaklawn
Cachalot Council Inc Boy Scouts of America scout exec Richard V Molby Jr field scout exec Allston F Knight 105 William (35)
Cachilhas Carlos (Mary) h641 S Water
" Charles (Mary) emp CDECorp h46 Scott
" Edward (Dorothy) slsm Washington Jewelers r1 Stanton ct
" Manuel C (Laurentina C) h44 Scott
Cadema Joseph opr h131 Division
" Manuel R (Evelyn B) 3d hd h27 Margin
Cadieux Alphonse E (Eva M) opr h49 Salisbury
" Archibald A bobbin boy r4 Stapleton
" Arthur Jr r19 Welcome
" Arthur E (Elizabeth Y) twister h19 Welcome
" Arthur J (Mary L) sec-treas Barbers Union h314 Earle
" Ernest J (Victoria) loomfixer Hathaway Mill h86 Woodlawn
" Florida emp Roy Paper Co r314 Earle
" Gertrude r314 Earle
" Henry r245 Sawyer
" Henry (Rose F) opr h4 Stapleton
" Leo P (Jeanne) opr h56 Ashley
" Roland r460 County
" Theo E (Albina) prop Cutler Rooms h460 County
" Theresa mill opr r19 Welcome
" Wilfred J (Rose) loomfixer h18 Viall
" Y Rita emp CDECorp r460 County
Cadimà—see Cadema
Cadorette Alma wid George dom r88 Nye
" Ernest (Alma M E) cabtmkr h88 Covell
" Florida (Mrs George J) clk Modern Dress Shop h88 Nye
" George J (Florida) prop Center Radio Co h88 Nye
Cady Frank N (Lola M) retired h26 Eighth (6)
" Ruth H tchr NBHS r745 County
Caelho Olive opr r194 N Front
Caesar Frank A (Olympia) emp SMill h331 Query
" Honorato (Mary G) opr h39 Stowell
" James r287 Acushnet av
" Joseph (Athens) truck driver h58 Bay Village
" —see Cezar
Caetano Alvaro r13 Mosher
" Aurelio USN r13 Mosher
" Francisco A (Angelina S) USCG h1 Maiden lane
" Joseph M (Mary C) opr h13 Mosher
Cafe DeLuze Sergeo Guerra prop restaurant 267 Coggeshall
" Normandie William Judd mgr 424-428 W Front
Cafferky Sabina T cook 144 Hawthorn r do
Cafferty Charles F (Mildred) optician 528 Pleasant h33 Dewolf
" George H (Gladys M) emp MTD&MCo h280 Hillman
" James J r163 Penniman
" Mary M emp Aerovox Co r163 Penniman
" Patrick J (Margaret) h163 Penniman

" Vincent P (Lydia) emp RC&BInc r216 County
Caffrey Bridget wid John h351 Coggeshall
Cahan Sidney mgr Centre Jewelry Co Inc h95 Oak
Cahill John T mgr Hathaway Advertising Co res inq do
" Robert (Mildred) mach r171 Elm
Cahoon Edward G (Valentine) gas and oils 410 Acushnet av h556 Purchase
Caiado Casimiro (Adeline) emp GMill h11 Roosevelt
" Gloria R (Mrs Joquim) emp CDECorp h272 S Front
" Joaquim (Gloria) opr h272 S Front
" Manuel Jr (Sherlyne) mill opr h64 Division
" Manuel N (Fannie C) weaver h60 Independent
**CAINE CHARLES H v-pres Cornell-Dubilier Electric Corp res inq do**
Caires John (Virginia) mill opr h487 N Front
" Lura emp APCo r487 N Front
" Manuel (Matilda) mill opr h73 Independent
Cairns Daniel C (Caroline H) mach h168 Princeton
" Francis H (Mary) emp city h378 Arnold
" James F (Mary A) fireman NBFD h88 Walden
" James F 3rd student r88 Walden
" Jane E wid John J h424 Union
" Jane E r424 Union
" John (Millicent) mach h607 Shawmut av
" John D student r88 Walden
" Joseph (Doris) h89 Valentine
" Lawrence P USA r88 Walden
" Margaret speeder tender h799 Brock av
" Margaret E wid James T h46 Bay
" Martin (Amelia) opr h137 Fair
Caisse Edna mill opr h377 Ashley blvd
Caissey Arthur J (Violet J) emp JIPInc h398 Elm
Caissie Joseph M carp r35 Ingraham
" Juliette emp APCo r35 Ingraham
" Laura tester r35 Ingraham
" Richard (Helen) emp MTD&MCo h35 Ingraham
" Yvonne I trimmer r35 Ingraham
Cal's Antonio Caldeira prop lunch room 4128 Acushnet av
Calabrese Helena wid Leon h130 Mill
Calaca Manuel (Regina) weaver h47½ Ashley blvd
Calado Clementine mill opr r153 Belleville
" Manuel G (Albina) grocer 153 Belleville av h do
Calassa Hilda emp ACorp r103 Perry
" Jennie (Mrs Joseph R) mill wkr h103 Perry
" John R (Ludivine) opr h1156 Chaffee
" Joseph R (Jennie) mill opr h103 Perry
" Manuel USN r1156 Chaffee
Calce Leo (Guilhermina) doffer r503 Bolton
Caldas Antonia wid John r128 Dartmouth
" Belmira emp Monarch Clothing Co r128 Dartmouth
" Benvinda dom r128 Dartmouth
" Edmund r1101 County
" Fernino (Palmira) retired h1101 County
" John USMM r128 Dartmouth
" Joseph r1101 County
" Manuel F r128 Dartmouth
Caldecott Ellen Mrs r193 Middle
Caldeira Allan W r483 Hillman
" Antonio (Alice) emp Cal's r989 Manila
" Antonio (Mary V) prop Cal's h989 Manila
" John Jr (Mary M) h483 Hillman
" John A (Alice) emp SFLtd r49 Short
" Joseph (Matilda) mill opr h27 Juniper
" Joseph mill opr r27 Juniper
" Louis opr r27 Juniper
" Matilda (Mrs Joseph) opr h27 Juniper
" Richard r483 Hillman
Calden Mary F prin W H Taylor Sch and John Hannigan Sch r58 Maple
Calderbank Leo (Annie E) cloth insp Dartmouth Mill h131 Hathaway
" Leonard L (Catherine T) opr r71 Dudley
" Thomas night clk NB Hotel h71 Dudley
" Thomas Jr emp NBCCo r71 Dudley
Caldwell Georgette wid George h951 Glen
" John Jr r149 Highland
" Marion E Mrs r485 Mill
" Nettie C Mrs r149 Highland
" —see Colwell
Calef Benjamin (Florence) (Calef Bros Co) h49 Orchard
" Bros Co (Irving and Benjamin Calef) Bonney
" David (Sophie) h478 Bedford
" Irving (Mildred R) (Calef Bros Co) h665 County
" Joseph (Sylvia J) emp Cove dress h520 Rockdale av
" Sol (Ann) emp 1329 Cove rd h69 Carroll
Calesi Louis emp FCM h563 Acushnet av
Calheita Edward h57 Phillips av
" Michael r57 Phillips av
" Miguel J (Rose) emp FCM h57 Phillips av
" Rose (Mrs Miguel J) emp F Cotton Mills h57 Phillips
Calheta Arthur (Maquelana) painter r47 Edson
" John (Pauline) emp FCM r168 Hathaway
" Mary wid John h187 Hathaway
California Crispy Corn Joseph A Souza prop 201 Hemlock
Call Emily r373 Pleasant
Callaghan Hannah O h206 James
" John O watchman r206 James
**CALLAGHAN JOHN W asst mgr lumber dept Acushnet Saw Mills Co res 4 Lafayette Fairhaven**
" Joseph (Sheila) fireman NBFD h67 Foster
" Joseph emp UStRyCo r67 Foster
" Margaret M stitcher r615 County
" Thomas A (M Dorothy) slsm Acushnet Saw Mills h615 County
Callahan Beatrice E Mrs h217 Mt Pleasant
" Charles (Lucy) lab h95 Emma
" Clarence H (Isobel) mach designer h756 Rockdale av
**CALLAHAN DANIEL S (Ada) plant supt Hathaway Oil Co 272 Kempton h300 Cedar**
" Doris M r756 Rockdale av
" Emma B (Mrs Thomas P) elastic braider h34 Willard
" Elizabeth clk SR&Co h92 Tremont
" James mill opr h79 Purchase
" Mary E wid Martin J h273 Aquidneck
" Paul Jr (Beatrice) clk h217 Mt Pleasant

NEW BEDFORD HOTEL Home of the Spouter Inn and Jolly Whaler
200 ROOMS - MODERN - FIREPROOF See Page 92

Callahan R Elaine sec American Loan Co r34 Willard
" Richard H r273 Aquidneck
" Thomas P (Emma B) emp Fall River h34 Willard
Callanan Alice E Mrs clk Met Life Ins Co r307 Mill
" Helena D Mrs emp MTD&MCo r130 Bedford
" John J student r130Bedford
" Thomas E (Mildred M) steamfitter 38 Seventh h128 Cedar
" Thomas E Jr r128 Cedar
" —see Calnan and Calnen
Callas George (Catherine) emp Fall River h483 Union
" Virginia student r483 Union
Calles Edwin student r270 Nash rd
" Henry r270 Nash rd
" Stanley (Josephine) emp FCM h270 Nash rd
Callopy—see Collopy
Calnan Charles J (Nellie) lieut NBFD h200 Weld
" Charles J Jr (Mary A) chief's chauf NBFD h413 Cedar
" Ella (Mrs Francis P) emp ACorp r211 Whitman
" Francis P (Ella) opr r211 Whitman
" Harriet wid Timothy C h200 Weld
" Jeremiah (Florence) eng h87 Locust
" John W (Jane C) fireman NMill h375 Cedar
" Michael (Mary) retired h48 Smith
" Patrick T r484 Summer
" —see Callanan
Calnen Bertha wid John J h1417 Pleasant
" Catherine A maid NB Hotel r239 State
" Frederick C (Rose) retired h1132 Acushnet av
" Grace emp Oregon Dye House h1417 Pleasant
" John J (Margaret) USA h484 Summer
" Katherine A r239 State
" Mary r239 State
" Timothy J emp AMills r1011 Purchase
Calouro Pauline S emp Charlie's Sport Store r51 W Cove rd SD
Calso Station Gerard Gelinas prop gas and oil 916 Pleasant
Calverley James W bartender r156 Belleville rd
Calvert George W (Gertrude) supt Navahoe Weaving Corp Fall River h1032 Leroy
" John (Stacia) seaman h1765 Rodney French blvd
" John T (Ida) opr h169 Wood
Calvin Clothing Co Inc boys clothing mfr 120 Sawyer pres Frank Anapol, treas Charles Siegal
Camacho Albert USN r265 Central av
" Alice emp GFCorp r265 Central av
" Amadeu C (Mary) grocer 68 Hope h265 Central av
" Amedeu Jr USN r265 Central av
" Anna S Mrs h10 Linden ct
" Antone P Jr (Jennie) emp St Luke's Hosp h590 Brock av
" Antone P (Annie) speeder tndr Quisset Mill h27 Lucas
" Edna student r24 Shore
" George P mill wkr r10 Linden ct
" James P emp Taunton r10 Linden ct
" John (Lilla) mill opr h21 Crapo
" John G (Bella) mill opr h53 Mathew
" John P r10 Linden ct
" Joseph mill opr r24 Shore
" Joseph Jr emp CDECorp r80 Hope
" Joseph G (Augusta) weaver h80 Hope
" Joseph F (Alvira) h1014 Tacoma
" Manuel (Mary) r535 N Front
" Manuel emp city r24 Shore
" Manuel F (Maria C) mill opr h459 Belleville av
" Manuel G (Mary) mill opr h24 Shore
" Manuel G student r80 Hope
" Mary B wid John Indy wkr 101 Page r181 Rockland
" Vasco P painter r271 Pleasant
Camaioni Alfred r111 Penniman
" Alphonse J (Mary) emp CSCo h123 Reynolds
" Annie receptionist 227 Union (512) r111 Penniman
" Antonina r72 Peckham
" Enrico (Vinceza) retired h111 Penniman
" Ernest (Beatrice I R) receiving clk h12 McMurray ct
" Frances wid Gorino h72 Peckham
" Gamberino mill hand r72 Peckham
" James V r111 Penniman
" Madoline emp North End Laundry r72 Peckham
Camandona Emil (Ruth) h167 Richmond
" Frank (Margaret) silk drsr h132 Bullock
" Joseph (Margaret) mill opr h1438 Pleasant
" Madeline R clk r1438 Pleasant
" Mario C student r1438 Pleasant
Camara Adriano prop Camara's Bird Store h290 Sawyer
" Agnes mill wkr r84 Sagamore
" Albertina S wid Elias B h24 Sherman
" Alfred J chauf r5 Mitchell
" Alice bkpr r75 Nash rd
" Antone (Maria) lab h86 Larch
" Antone emp UStRyCo r5 Mitchell
" Antone J (Wilhelmina) pntr h287 Rivet
" Antone N emp GMCorp r37 Jenkins
" Arthur (Stasia) truck driver h19 Washburn
" Carmen emp JIPInc r112 Bates
" Cecelia J stitcher r75 Nash rd
" Charles prop Rodney Grill & Spa r75 Eugenia
" Conception mill wkr r1042 Dutton
" Edward (Stella) clk h302 Sawyer
" Elsie emp CDECorp r84 Sagamore
" Ernest E (Dorothy M) emp APCo h244 Tinkham
" Evangeline wid August h496 Second
" Frank O (Angelina) emp A&P h65 County
" Gabriel clk r40 Hollyhock

**THOMAS B. CARD** *Civil Engineer and Surveyor*
ESTABLISHED 1884

" Gabriel M emp FCM h112 Bates
" Izaura emp FCM r194 Belleville rd
" Joao L mill opr h75 Nash rd
" Joaquim (Mary) mill opr h194 Belleville rd
" Joaquim M (Mary) h346 Earle
" John emp Wamsutta Mills h1643 Purchase
" John S (Mary) mill opr h69 Nelson
" Joseph (Mary) emp Landry's Garage r283 Shaw
" Joseph N (Lillian) mill opr h40 Rogers SD
" Joseph (Mary) fisherman h186 Arnold
" Joseph truck driver r147 Eighth
" Joseph (Margaret) prop Joseph Camara & Son h40 Hollyhock
" Joseph & Son Joseph Camara prop shoe dealers and repairers 313 Dartmouth
" Joseph P r75 Nash rd
" Joseph S mill opr h75 Eugenia
" Laura mill opr r181 Rockland
" Lawrence (Lillian) emp Fn r346 Earle
" Lola clk r40 Hollyhock
" Manuel (Cedilia) opr GMCorp h84 Sagamore
" Manuel (Maria) emp Fn h89 Purchase
" Manuel (Lillian) prof Boxer h226 Frank (108)
" Manuel (Muriel) gas sta attdt r86 Hathaway
" Manuel G (Mary) grocer 108 Nash rd h102 do
" Manuel J (Sterling Service Sta) h43 Beetle
" Manuel M (Mary) mill opr h320 Oliver
" Manuel M Jr student r320 Oliver
" Manuel N Jr clk h37 Jenkins
" Manuel S (Mary) farmer h331 Brook
" Maria mill opr r75 Nash rd
" Maria wid Manuel h112 Bates
" Maria (Mrs Antone) mill opr h86 Larch
" Marjorie emp RC&BInc r186 Arnold
" Mary (Mrs Joaquim) emp FCM h194 Belleville rd
" Mary E emp ACorp r102 Nash rd
" Mary E mill opr r112 Bates
" Mary O mill opr r112 Bates
" Mary S mill opr r112 Bates
" Morris r181 Rockland
" Norman h136 Dartmouth
" Raymond student r186 Arnold
" Roland M (Mary E) emp Atlas Tack Corp r76 Katherine
" Rose wid Manuel h74 Eugenia
" Vasco M (Patricia) slsm h53 Swift
" William emp CSCo r194 Belleville rd
Camara's Bird Store Adriano Camara prop pet shop 1124 Acushnet av
Cambra Alfred mill opr r70 Eugenia
" Alice mill opr r535 N Front
" Angelo (Rose) fisherman h54 Phillips av
" Antone opr r284 Shaw
" Antone (Jennie) mill opr h54 Phillips av
" Bernard student r535 N Front
" Catherine N Mrs h42 Page
" Charles emp C F Wing Co r50 Hill
" Emma wid Frank J h169 Rockland
" Ermelinda appr r535 N Front
" Ernest mill opr r56 Clark
" Francis (Lucinda) radio wkr r169 Rockland
" Henry P (Mary) maintenance man r482 Bolton
" Jack opr r284 Shaw
" Joaquin M (Annie) comber h284 Shaw
" John emp RC&BCo r491 Purchase
" John W sta fireman r57 Lucas
" Joseph (Noemina) emp GFCorp h111 Sagamore
" Joseph F (Florence) musician h235 Ashley blvd
**CAMBRA JOSEPH M (Mary) prop City Auto Auto Body Co h283 Shaw tel 7-9053**
" Louis clk r535 N Front
" Louise mill opr r169 Rockland
" Lucy Mrs r482 Bolton
" Manuel r69 Winsor
" Manuel (Lenora) foreman h82 Crapo
" Manuel (Carrie) h11 Jenkins
" Manuel M (Mary M) retired h25 Sagamore
" Manuel M (Mary) mill opr h24 Peckham
" Mary wid Manuel r20 Tallman
" Mary clk r535 N Front
" Mary (Mrs Henry P) emp MTD&MCo r482 Bolton
" Mary wid Bernardino h535 N Front
" Maurice R mill opr r181 Rockland
" Noemina (Mrs Joseph) mill opr h111 Sagamore
" Raymond (Mary O) mill opr r111 Sagamore
" Rose Mrs h70 Eugenia
" Thomas (Doris) emp MTD&MCo h42 Ashley
" William L (Maria G) emp FPCo h57 Lucas
Cameo Beauty Salon (Stella and Jennie Xifaras) 40 Brigham
" Shop The Roland Lemaire prop 105 Clark
Cameron Anna (Mrs Harold S) prop M&T Dress Co h199 N Front
" Chandler (Mabel) emp Public Loan Co r220 Jarry
" Harold S (Anna) guard HMfgCo h199 N Front
" James F (Anna) emp Page Mill r790D Brock av (29)
" John F (Hughena M) laundry wkr h7 E Durfee
" John J (Eva) foreman h152 Washington
" Mary E wid James h790E Brock av (17)
" Priscilla J hskpr 81 Irving r do
Camille Joseph emp UStRyCo res Fn
Camillio Constance G (Mrs Francis A) emp GMCorp h182 Richards
" Francis A (Constance G) emp GFCorp h182 Richards
Camillo Alexandrina (Mrs Antone A) emp Kilburn Mill h114 Rodney French blvd
" Antone A (Alexandrina) truck driver h114 Rodney French blvd
" Elsie mgr Cinderella Beauty Shop r388 Hemlock
" Henry (Isabelle) govt insp h101 Rockland

**The Public Needs to be Reminded as well as Informed**

**Use these spaces scattered throughout the Directory to REMIND BUYERS**

Camillo Joseph (Georgianna) h29 Bliss SD
" Joseph A (Margaret) opr h113 Grinnell
" Manuel A (Margaret J) loomfixer h32 Katherine
" Margaret J ironer St Luke's Hosp h32 Katherine
Camire Charles (Leda) mason h185 Sawyer
" Edmond r6 Bonneau ct
" Emile shoe wkr r185 Sawyer
Jos M (Agnes) prop Joe's Novelty Shoppe h74 Acushnet av
" Laura (Mrs Roger) mill opr h8 Tallman
" Philip N (Josephine) retired h6 Bonneau ct
" Roger (Laura) mill opr h8 Tallman
" Yvonne h16 McGurk
Cammarata Theodore bus agt Amalgamated Clothing Workers of America of CIO res Medford
Campagna Mary Mrs emp CDECorp r1076 S Water
Campbell Alan J (Aloyse) reg repr Tucker Anthony & Co h46 Summer
" Aldei (Elsie) emp Allen & Co h95 Bullard
" Aloyse (Mrs Alan J) clk Kranzler's h46 Summer
" Anne C wid Thomas C r117 Hillman
" Archibald J (Anna) emp NYNH&HRR h257 Bates
" Archibald R (Varina) Sr registrar US Emp Service h368 Farm
" C Stewart (Rosalie) emp Cherry & Co Inc h176 Charles
" Clarence M (Margt S) elec h71 Atlantic
" Edward L (Edna E) lab h281 Kempton
" Edward L Jr lab r281 Kemton
" Emma M wid William hskpr 151 Brownell r do
**CAMPBELL FLOYD W pres New Bedford Gas & Edison Light Co res Belmont**
" Francis P carrier PO h11 Bonney
" Frank bartender r34 High
" Ida Mrs h434 Chancery
" Isabel tchr NJHS h152 Chestnut
" James R (Mary T) emp Union St Ry Co r249 Elm
" Jennie Mrs h273 S Front
" John A (M Pearl) investigator Maryland Casualty Co h3024 Acushnet av
" Joseph L (Irene) wvr r23 Glennon
" Lillian h93 Linden
" Lillian emp GFCorp r156 Allen
" Marie L wid Joseph r434 Chancery
" Mary E variety 11 Bonney r9 do
" Mary P Mrs r425 Court
" Nelson yardman D Duff & Son r inq do
" Nellie A Mrs r152 Chestnut
" Rose waitress r2 Waverly pl
" Sarah wid George P h39 Hicks
" Sarah A h858 First
" Sarah M r9 Bonney
**CAMPBELL SECRETARIAL SCHOOL Hector J Robitaille director 670 County tel 5-7024 see front edge**
" William (Rose) chauf h2 Waverly pl
" William emp ACorp r128 Garfield
Campino Jennie mill opr r537 Purchase
Campos Agnes opr r99 Jouvette
" Antone (Mary L) opr h1130 Cove rd
" Charles (Elvir) mill opr h134 Stephen SD
" Elvira (Mrs Charles) mill opr r134 Stephen SD
" Ernest (Gladys) emp RC&BInc h405 Cedar Grove
" Eulalia Mrs opr r118 Bonney
" Fernandes (Hilda) clk Sylvia Bros r106 Sagamore
" Frank (Mary) carp r118 Reynolds
" George r31 Acushnet av
" Jessie wid Manuel mill opr h22 Acushnet av
" Joan r518 Coggeshall
" Joseph (Laura) emp Hathaway's Laundry h3 Social
" Julio (Mary) mill opr h3 Social
" Katherine r518 Coggeshall
" Mariano (Mary) h99 Jouvette
" Mariano Jr mill opr r99 Jouvett e
" Martha r518 Coggeshall
" Mary emp CDECorp r99 Jouvette
" Prazeres wid John h495 Coggeshall
" Rose P wid Manuel h31 Acushnet av
" Shirley E office clk r118 Reynolds
Cananas John G lino layer h104 Sidney
" Maria A nurse 101 Sidney r do
Canastra John C (Hermina) emp NMills h283 Collette
" Manuel (Helen) mill opr h16 Viall
" Manuel C (Mary) emp NBMills r275 Shaw
" Mary h9 South
Canavan Edward M retired r511 Acushnet av
" James E retired r148 Shawmut av
Candido Joaquim (Constance) loom fixer h26 Bolton rd SD
Canditelli Flavia emp Guisti's Baking Co r476 Cedar Grove
" Paul checker NB Storage Warehouse Co h476 Cedar Grove
Candy Mart Inc Joseph Leclair mgr 898 Purchase
Caneco Joseph G mill opr r137 Acushnet av
Canedy Maurice C (Dorothea) supt Plate Mill RC&BCo res 69 Laurel Fn
Canfield Albert V (Beatrice L) asst supt Kilburn Mill h inq do
Canha Frank P (Rose) emp RC&B h50 Phillips av
Canine Catering Service Louis Dupuis prop 152 Arnold
Canney Anne B emp MTD&MCorp h152 Cottage
" Josephine wid John h371 Earle
" Rita emp APCo r371 Earle
" —see Kenney
Cannon Charles H (Geneva L) painter h34 Ohio
" Charles H Jr USMC r34 Ohio
" Chester F (Clara) mill opr h1683 Acushnet av
" Ida (Mrs Roy) mill opr h242 Whitman

•ROOFING
•INSULATED SIDINGS

BETTER HOMES, INC.
— CONSTRUCTION ENGINEERS —
Office & showroom 868 KEMPTON ST. Dial 2-5314

ALL ALUMINUM STORM & SCREEN WINDOWS
FREE INSPECTIONS
Nothing Down 3 Years to Pay

" Nelson A (Florence) opr h993 Bristol
" Philip A (Emily S) fireman NB Water Dept res Freetown
" Roy (Ida) emp My Bread Baking Co h242 Whitman
" Street Playgrounds Acushnet av Cannon and S Second
" Thelma waitress Mexican Hat r 42 Maxfield
Canocho Perry mill opr r271 Pleasant
Cantaen Frank Jr (Whaling City Welding Co) res S Dartmouth
Cantara Alphonse (Rose) blacksmith h960 Maplewood
" Clara r924 Maplewood
" Laura r924 Maplewood
Canteen Dairy Bar (Frank Condez and August Levesque) 397 N Front
Canteno Joseph emp FCM r195 Coggeshall
Cantin Arthur J (Delima) grocer 3963 Acushnet av and postmaster Clifford PO 3963 Acushnet av h do
" Normand R (Andrea I) emp RC&BInc h163 David
" Roland R (Claire) h17 Kearsarge
Canto John N (Mary) mill opr h186 Cove
" John(Mary)emp QMCorp h61½ Howland
" Joseph (Angelina) h32 Cove
" Manuel S (Mary) mill opr r46 Mosher
" —see Conto
Cantor David retired h107 Reynolds
" Harold physician 107 Reynolds r do
Cantoter Leonard (Shirley) mill opr r351 County
Cantwell Albina B (Mrs Patrick J) mill opr h16 Holly
" Helena forelady C F Wing Co r120 High
" John B retired h120 High
" Mary r14 Potter
" Matthew F stage hd r84 North
" Patrick J (Albina T) lab h16 Holly
Canuel Georgianna r359 Summer
Caouette Alice h209 Middle
" Alphonse H (Amelia O) mill opr h68 Eugenia
" Amelia O (Mrs Alphonse H) mill opr h68 Eugenia
" Corrine wid Almeda rooms 530 Purchase h do
" Emma Mrs h119 Mott
" Flora M G tchr Merrimac St Sch res Fn
" George (Laura) mill wkr h24 Merrill
" Irene Mrs clk Mary's Dry Good Store h359 N Front
" Laura emp A Corp r68 Eugenia
" Pershing U mill opr r531 Purchase
" Rita B r1018 Sheffield
" Stella tchr Abraham Lincoln Sch r33 Seventh
" —see Gaouette
Cape Cod American House Corp conts foot of Logan pres Palmer Scott, v-pres Calvin Tomkins Jr, treas William E Belknap sec Oliver Prescott, asst-treas Emily C Perry
" Cod Fillet Co Eli Beck prop 41 Union
" Cod Fish Market Joseph H Sylvia prop 67 Howland
" Cod Ladder Mfg Co Inc 122-126 North Front treas Arnold E Dahlberg
" Cod Office Equipment Robert D Jones prop 138 Union
**CAPE COD VENETIAN BLINDS INC mfrs venetian blinds 20 Deane tel 9-6520 pres George Thacker v-pres George Torres see p 121**
" Cod Seafoods Inc Jack Till asst sls mgr 9 Johnny Cake Hill
" Liquor Mart liquors 930 Purchase pres-treas-mgr Irving Haberman, clk Mrs Catherine Haberman
" News Co Jason Martin mgr 581 Acushnet
" Verde Benefit Association sec Antonio L daSilva 163 Walnut
" Verdean Civic Club 223 Acushnet av
Capela Portugueza Batista Rev Calemiro P Oliveira pastor services 10:30 a m, 7:15 p m SS 11:45 a m 60 Thompson
Capella Anibal eng r383 Belleville av
" Emma r383 Belleville av
" Joseph M (Constancia) fireman NBR Co h383 Belleville av
Capello Dominic (Rose) h178 State
Capen Eben J retired h396 Elm
Capeverdean American Veterans Assn 246 S Second
" Ultra-Marine Band Club Inc pres Peter Grace, v-pres Theophilio Fortes sec Julio Britton treas Joseph Grace 185 Acushnet av
" Ultra-Marine Band Club Hall 183 Acushnet av
Capia Daria Mrs h Presidential Hgts
Capitao Manuel (Aldina) h100 Phillips av
Capitol Bakery Charles Lang prop 1423 Acushnet av
" Barber Shop Albert Lamontagne 1424 Acushnet av
" Bldg 1428 Acushnet av
" Candy Shop (Mary Gavas and Rose Capos) 1426 Acushnet av
**CAPITOL DAIRY John V Medeiros prop 657 Dartmouth South Dartmouth tel 8-5727**
**CAPITOL DAIRY FARM Slitz Corner rd South Dartmouth**
" Dry Goods Store Sarah W Braudy prop 1434 Acushnet av
" Fish Market Joseph Travers prop 1378 Acushnet av
" Fruit Store (Isaac M Israel and Antone M George) 160 Rivet
" Hat Shop Christo Seferiadis prop 17 N Sixth
" House Henry A Isabelle prop hotel 134-136 Deane
" Loan Co Inc 508 Pleasant (213) pres Henry J Magnant, treas Ernest H Boucher, sec Joseph E Grenache
" Shoe Fix Christo Nicoloff prop 1407 Acushnet av

# Is He Married?

**In the alphabetical section WIVES NAMES are (in parentheses) after the husbands**
**A valuable CITY DIRECTORY SERVICE**

Capitol Theatre Peter J Levins mgr 1418 Acushnet av
Caplan Sheldon M (Estelle) physician 261 Union (18) h2 Arch
Caplette Roger J (Rita) mailer r216 Harwich
Capos Charles G (Rose) mgr Capitol Candy Co h601 Coggeshall
" George student r601 Coggeshall
" Rose (Mrs Charles G) (Capitol Candy Shop) 601 Coggeshall
Cappello Domenic (Rose) mason h178 State
Capra Catherine (Mrs Frank) grocer 27 Penniman h do
" Daria A Mrs h78 Topham
" Frank (Catherine) clk 27 Penniman h do
" John J (Mary) chauf James E McCarty h15 Penniman
" Joseph (Alice) emp Standard Grocery h251 Mt Pleasant
" Margherita wid Dominco h103 Wamsutta
Caprari Amile (Cecelia) emp FCM h158 Reynolds
Captain Christopher B (Olga) waiter Atlantic Restaurant 922 Purchase h80 Ocean
" Frances C emp NBG&ELCo r60 Ocean
Caralee's Beauty Shop Mrs Alma C Robinson prop 282 Union
Carando Angelina wid Jos h716 Acushnet av
" Carlo (Angela N) r27 Clark
" Emile (Irene) weaver h27 Clark
" John (Annie) retired h27 Clark
" Joseph clk r28 Penniman
" Joseph (Mercedes) chauf 365 State h716 Acushnet av
" Mary emp C&DCorp r27 Clark
" Peter r716 Acushnet av
" Theresa wid Peter h28 Penniman
Carbonaro Romeo (Molly) foreman ACorp h681 Union
Carbonneau Arthur student r539 N Front
" Diana wid Sylvio mill opr h417 Oliver
" Raymond USMS r417 Oliver
" Stanley E (Alma) mill opr h539 N Front
Card Abbie W wid Edw B r73 Mt Pleasant
" Albert W (Gertrude M) emp MTD&MCo h73 Mt Pleasant
" Hurlbert E (Bertha F) shoe opr h155 Durfee
" James G (Mabel F) watchman Wamsutta h163 Maxfield
" Raymond H (Elsie E) emp Prospect Warehouse Co h169 Jenny Lind
**CARD THOMAS B civil eng and surveyor 558 Pleasant (318) Masonic Bldg tel 2-4157 r Wamsutta Club see top lines**
Carder Glenn (Margaret) USN r126 Pleasant
**CARDER'S AND RING SPINNERS UNION John Vertente Jr sec-treas and bus agt 736 Pleasant tel 2-2002**
Cardin Edgie A (Clara L) emp Fall River h123 Ruth
" Eugene A restaurant wkr r176 Elm
" George H (Josephine) wvr h15 George
" Gertrude r123 Ruth
" Henry N mach r66 Short
" John B emp NBG&ELCo h59 Clark
" Joseph A (Alice P) h1530 Plainville rd
" Louisa h88 Kenyon
" Mary Mrs h1277 Purchase
" Norman mech r1277 Purchase
" Roger (Adelaide) USA r1465 Pleasant
Cardinal Bronica Mrs emp APCo r274 Phillips av
" Dorothy r533 Nash rd
" Harry (Sophie) emp F Cotton Mills h358 Earle
" Harvey (Gladys) reed wkr Knowles Loom Reed Wks r533 Nash rd
" Leo (Della) mill opr h190 Tinkham
" Mary Mrs h95 Hathaway
Cardonell Rose Mrs h55 Court
Cardoza Albano lab r75 Rodney
" Alfred (Doris) opr h124 Belleville rd
" Alice clothing wkr r358 Shaw
" Alzira Mrs h75 Rodney
" Anna E r104 S Sixth
" Anthony r233 Purchase
" Anthony E emp MTD&MCo r32 Borden
" Antone (Alexandria) emp Kilburn Mfg Co r106 Sagamore
" Antone (Mary) lab h179 Jefferson
" Antone mill opr r1 Margin
" Antone E (Maude) spinner NBCCo h108 Clark
" Antone F (Evelyn) emp Providence RI h274 Orchard
" Antonio R (Lulu E) lab h376 Hillman
" Barbara r301 Rockdale av
" Beatrice cleaner r161 Deane
" Camile emp JIPInc r143 Collette
" Candida (Alma) emp RB&C h129 Purchase
" Catarina winder r131 Whitman
" Cecilia r371 S Second
" Cezaldina hairdresser r76 Delano
" Charles mill opr r358 Shaw
" Charles student r906 Belleville av
" David mill opr r18 Sagamore
" Dennis (Hortense) emp city h18 Sagamore
" Dorothea stitcher r63 Collette
" Edith emp CDECorp r64 Division
" Edith opr r450 S Second
" Edmund (Agnes) mach h76 Hemlock
" Edward r376 Hillman
" Eleanor clk First Nat Bank r64 Division
" Elias J (Mary) mill opr h161 Deane
" Ellsworth r376 Hillman
" Elsie r376 Hillman
" Evelyn emp JIPInc r80 Adams
" Florence E emp PCorp h32 Borden
" Flora emp CDECorp r76 Delano
" Frank (Georgia) emp NMill r97 Rivet
" Frank (Grace) emp Wam Mill h450 S Second
" Frank (Marie) emp FCM h153 Collette
" Frank (Mary) emp N Mills h255 Shaw
" Frank (Rose) h666 First
" Frank F (Rita) emp Pierpoint Corp h70 Katherine
" Frank L (Mary) hardware and bicycles 1311-1317 Purchase h15 Campbell
" Frank S (Mary F) opr h15 Katherine

" George (Mabel A) retired h39 Russells Mills rd SD
" George H Jr(Shirley) lab h327 County (9)
" George J r39 Russells Mills SD
" Gilbert I (Alice) emp MTD&MCo r16 Welcome
" Gilbert V (Annie E) mill opr h51 Crapo
" Gloria sewer r16 Salisbury
" Helena G bkpr First Nat Bank of NB r64 Division
" Hortense (Mrs Dennis) mill opr h18 Sagamore
" Isabelle E r104 S Sixth
" Jayme F (Loretta) opr h111 Grinnell
" Joaquim B emp KMill h67 Bedford
" Joaquin (Elsie) mill opr r1 Margin
" Joaquin (Patricina) tailoring 909 Brock av h33 George
" John r173 Middle
" John emp QMCorp h65 Howland
" John (Mary C) painter h28C Mt Pleasant Homes
" John (Emily) prop Bliss Corner Variety res SD
" John E mill wkr h42 Page
" John M (Agnes V) emp Kilburn Mills h7 Transit
" John V (Mary L) emp FCM h146 Bellevue
" John V Jr r146 Bellevue
" Jose mill opr r67 Coffin av
" Joseph r358 Shaw
" Joseph (Eulalia) fisherman r5 Katherine
" Joseph (Mary F) twister USRCo h15 Willard
" Joseph E (Sara) opr U St Ry h906 Belleville av
" Joseph M (Laura) emp RC&BInc h80 Adams
" Joseph M (Mary E) opr h183 Bonney
" Joseph P (Lydia) h76 Delano
" Joseph P (Hazel B) retired h55 Hemlock
" Joseph S (Bertha) h64 Division
" Joseph V (Mary A) emp KMill h371 S Second
" Joseph V Jr fisherman r561 First
" Julia wid Joseph h9 Almy SD
" Julia opr r557 S Water
" Louise emp ACorp r531 Purchase
" Lucy emp CDECorp r89 Potomska
" Manuel (Marie) clk h133 Stephen SD
" Manuel (Irene) farmer h702 Hathaway rd
" Manuel (Evelyn) emp NB Cordage Co h89 Katherine
" Manuel emp DMills r496 S Second
" Manuel F (Ludivina) h277 Orchard
" Manuel F Jr (Mary) boat bldr r32 Borden
" Manuel J (Mary P) h1348 Rockdale av
" Manuel S (Mary S) chauf 49 Brook h233 Purchase
" Manuel V (Mary) mill opr r358 Shaw
" Margaret P wid Frank P emp Wamsutta Mills h17 Margin
" Maria wid Pedro h531 S Second
" Marian J r64 Division
" Mariano (Mary) opr h120 Whitman
" Mary Mrs stitcher h45 Washburn
" Mary (Mrs Randell) bkpr ACorp h114 Mill
" Mary wid Manuel h480 Bolton
" Mary (Mrs Mariano) mill opr h131 Whitman
" Mary E r104 S Sixth
" Mary F (Mrs Joseph) div mgr S&RCo h15 Willard
" Mary N wid Manuel r59 Sylvia
" Mary V opr r371 S Second
" Milton (Emma) mill opr h72 Nelson
" Milton student r450 Second
" Olivia wid Frank E h88 Rockland
" Paul emp Kilburn Mills h24 Griffin
" Randell (Mary) laundry wkr h114 Mill
" Rita office clk Masons r136 Dartmouth
" Robert A r376 Hillman
" Rose wid Alfred P h137 Purchase
" Rose M opr r183 Bonney
" Sylvester lab r9 South
" Teresa C r88 Rockland
" Theresa stitcher r108 Clark
" Victorino opr h1 Morgan
" Vincent USA r906 Belleville av
" Virginia opr r480 Bolton
" Wilhelmina wid Manuel h496 S Second
" William opr r1 Margin
" William (Mildred) emp Keogh's Trucking h4 Spooner
" William F (Mabel) mach h136 Dartmouth
" —see Cordoza
Cardullo Anthony P engineer r234 Dawson
" Domenico S student r234 Dawson
" Mary bkpr Cox Paint & Wallpaper Store r234 Dawson
" Orazio P r234 Dawson
" Samuel (Rose) opr h234 Dawson
Carew Jeanette A wid Fredk J h198 Arnold
" John E (Grace S) asst mgr paint-hardware ASMills Co h79 Dewolf
**CAREY DANIEL E REV curate St James Church r233 County**
" Jeremiah F (Edna) slsm Standard Brands Inc h128 Armour
" Jeremiah F Jr USN r128 Armour
" Valeda Mrs h154 Whitman
Cargile Doyle M (Freda G) prop Cargile's & Oil Co h65 Merrimac
Cargile's Ice & Oil Co Doyle M Cargile prop 65 Merrimac
Carignan Arth (E Henrietta) lab h81 Beetle
" Philip J (Diana O) painter 38 Ashley h do
" Phyllis F nurse 38 Ashley r do
" —see Karl
Carioca Coffee & Tea House Henry Mattos prop tea and coffee 877 S Water
Carl Rosanna wid Theodore h24 Tallman
Carlaw David (Annie) guard Bristol County H of C h362 Orchard
" David Jr (Marion) emp Hathaway Baking Co h106 Clark
" Elizabeth A off wkr r62 Fair
" George T emp MTD&MCo r145 Rockland
" Hannah I wid Hugh M h62 Fair
Carleno Thelma E Mrs r246 Brownell
Carlesi Louis (Maria) opr h563 Acushnet av
Carlier George (Yvonne) h204 Sawyer
Carlin C Oscar (Lena S) lab h168 Ash
" Carl USA r168 Ash
" Frank (Evelyn) emp Strand Leather Goods h181 Kempton
" William r168 Ash
Carlisle Bertha E (Mrs Paul S) cook 11 Moreland ter h198 Smith
" Gilbert D (Elsie G) emp RC&BInc h123 Cedar

IS THERE A TELEPHONE AT THE ADDRESS? A New Service in your CITY DIRECTORY

Indicated by this symbol △ in the pink Street Guide———

Carlisle Lloyd F r198 Smith
" Paul G (Bertha E) h198 Smith
Carlos John (Mary) mill opr r71 Acushnet av
" Joseph M (Germaine) emp FCM h102 Davis
" —see Calles
Carlson Alfred G (Thora) emp PCorp h198 State
" Arnold W (Beatrice) emp MTD&MCo h115 Grinnell
" Carl A (Matilda C) mach MTD&MCo h27 James
" Carl J (Anna M) h276 North
" Charles E (Hgordis S) fisherman h36 Liberty
" Daniel emp RCWks h202 Ash
**CARLSON EDNA M exec sec New Bedford Children's Aid Society and New Bedford Family Society r446 County**
" Eleanor M nurse 202 Ash r do
" Emma M mill opr h128 Hadley
" Freda r198 State
" Freda C r202 Ash
" Gordon r31 Grape
" Hilda wid Alfred r115 Grinnell
" Irene Mrs r293 County
" John (Mildred M) mgr Continental Baking Co res ND
" Lester C (Amelia) waiter NB Hotel r31 Grape
" Richard S student r27 James
" Sten A (Edith M) emp MTD&MCo r27 James
Carmel Norman H (Evelyn W) mgr Puritan Gen Stores 1835 Acushnet av h29 Query
" Robert (June) mech h97 Willis
Carmelia Elizabeth M stitcher h54 Rodney
Carmen Armando (Filoman) lab h174 Purchase
Carmo Antonio r314 Rivet
" John Jr (Alice) auto mech h323 First
" John B emp Naushon Mills h345 First
" John C (Mary) fireman h396 Cedar Grove
" Telvina wid John r323 First
Carmody Elizabeth A (Mrs Patrick F) janitress Municipal bldg h137 James
" Martin retired r117 Willis
" Patrick F (Elizabeth A) slsm h137 James
Carmos Amos lab h35 Prospect
" Gertrude wid Henrique h87 Prospect
" Henry Jr (Bertha) fish cutter h rear 87 Prospect
" Lena r87 Prospect
Carneira Manuel C r1151 Rodney French blvd
Carneiro Antonio (Miquelina) slsm h1024 Sheffield
" Estrella D mill opr r1024 Sheffield
" Joao (Ida) emp W Mills h53 Belleville av
Carney Andrew (Anne M) emp Keystone h170 Cleveland
" Arthur S (Maria) seaman h792B Brock av (4)
" Bridget A wid Patrick C h179 Rounds
" Edward (Celia E) lineman NBG&ELCo h19 Emerson
" Edward F mortician r19 Emerson
" Edward J (Mary M) bkpr Mulluns Fishing Gear Inc h439 Clinton
" Edward J (Doris M) clk PO Pharmacy h85 Woodlawn
" Elizabeth K emp Boston r102 Tremont
" Francis P mach r179 Rounds
" Henry D (Catherine) clk h34 Oak
" Hugh K (Julia T) motorman UStRy h82 Robeson
" Hugh J (Claire) emp Newport r36 Myrtle
" Irene F clk Hemingway Bros Interstate Trucking Co r277 Court
" James (Margaret) retired h102 Tremont
" James E emp Int Renevue r102 Tremont
" James L (Winnifred) tavern 1031 Purchase h36 Plymouth
" Joseph rougher GGWks r34 Oaks
" Joseph r277 Court
" Leo E J (Aldea) h170 Rodney French blvd
" Martin (Dorothy) USA h133 Ruth
" Mary wid John F h84 Acushnet av
" Mary E clk NBDGCo r19 Emerson
" Ruth (Mrs Thomas J M) clk Social Security Adm h161 Rounds
" Shaun W (Marie Jeanette) h38 Cedar
" Stephen J emp JCRCo r102 Tremont
" Theresa E bkpr Security Credit Union r19 Emerson
" Thomas J M (Ruth) emp O'Donnell Funeral Home h161 Rounds
" —see Canney and Kearney
Carola Alfred (Margt) mill opr h42 Division
" Olinda mill opr r42 Division
Carolan Patrick wvr h33 McGurk
Caroline Samuel treas Strand Leather Goods Co Inc res Linden N J
Caron Aime gas sta attdt r109 Princeton
" Albert (Rose A) piper Wam h60 Howard
" Alfred (Cecelia) mill opr h25 Warren
" Alfred (Arselia) 2nd hnd h59 Tallman
" Alfred L USA r59 Tallman
" Alice opr r228 Brook
" Alice r359 Summer
" Alice G wid Alfred J h46 Bay Village
" Alphonse h143 Division
" Anathol wvr h2492 Acushnet av
" Anne wid Charles J r158 Whitman
" Anthony A (Elvina) barber 1227 Acushnet av h82 Davis
" Armand (Germaine) h47 Ashley
" Arthur J (Rose) opr h286 Tinkham
" Augustine (Ruth) opr h1579 Rodney French blvd
" Bertha D opr r367 Cedar
" Brush Co Archibald H McGregor prop 679 Cottage
" Charles J mill opr h464 Summer
" Charles J student r158 Whitman
" Christopher M (Godfrine) emp ACorp h168 Hadley
" Claire wid Honore r649 Brock av
" Claudia (Mrs Damase) mgr NJH Cafeteria h602 Cottage
" Constance emp CDECorp r158 Whitman

" Damase (Claudia) custodian B Pub Schs h602 Cottage
" Edgar J r329 Purchase
" Eloi (Cecile) emp CSCorp h352 N Front
" Ernest Jr (Cecile E) mill opr h4 Roosevelt
" Ernest G (Yvonne E) prop Ernie's Barber Shop h171 Frederick
" Eugenie wid Albert J h10 Emma
" Exoree r359 Summer
" George painter r353 Coffin av
**CARON GERARD JR (Mae) (Caron's Service Station) h109 Princeton tel 4-1865**
**CARON GIRARD (Antoinette) (Caron's Service Station) h109 Princeton tel 7-9568**
" Gloria P emp ACorp r158 Whitman
" Henry B (Agnes) opr h4 Roosevelt
" Herve (Alice) emp HMCorp h101 Nye
" Hormidas A (Florida) prop Caron's Thrift Shop r inq do
" Ida (Mrs Rene) (The Smart Shop) h223 Grinnell
" Ida A hskpr h150 Brightman
" Ida T (Mrs Jos N) mill opr h131 Webster ct
" Jeanette student r282 Phillips av
" John G (Florence C) slitter h936 Bristol
" Joseph (Elise) opr HMCorp h139 Bullard
" Joseph E (Alboma) prop Caron's Institute h329 Purchase
" Joseph L (Mabel) USA r139 Bullard
" Joseph L (Barbara T) mech r223 Grinnell
" Joseph N (Ida T) mill opr h131 Webster ct
" Joseph P (Odile M) shoe repr 137 Grinnell h232 Bates
" Lawrence (Lorette) mill opr r124 Nye
" Leo H (Dora) cabinet mkr 20 Query h147 Hathaway
" Lucille F mill opr r59 Tallman
" Ludger retired r362 Coffin av
" Marianna wid Edmund h66 Cove
" Marie Mrs h353 Coffin av
" Mary waitress r79 Purchase
" Maryanna r10 Emma
" Napoleon (Olivine) loom fixer h21 Emma
" Norman USA r189 Deane
" Paul mill opr r329 Purchase
" Philias (Leona) h140 Tarklin Hill rd
" Pierre (Eva) mill opr h189 Deane
" Raymond (Irene) truck driver r95 Bullard
" Raymond student r232 Bates
" Rene (Ida) prop Rene's Barber Shop h223 Grinnell
" Roger (Daisy) mill opr h19 Mill rd
" Roland (Jeannette) 3rd hand h4 Roy
" Roland (Julia) emp Newport h111 Rodney
" Rosanna L cloth insp r10 Emma
" Rose (Mrs Arthur J) emp HMCorp h286 Tinkham
" Shirley battery hand r158 Whitman
" Silvio (Rose A) h228 Brook
" Viola P emp Parson's Laundry r inq do
" Wilfred mill opr r82 Davis
" Wilfred A (Mira) meter reader NBG&EL Co h282 Phillips av
" William A (Florence) opr UStRy h23 Stapleton
" William H (Daisy H) slsm h190 Maxfield
" Yvonne emp APCo r82 Davis
" Yvonne B sten J Z Boucher Co r228 Brook
" —see Carron and Garon

**Made in New Bedford**

**See Pages 101 to 122**

**Famous Name New Bedford Products**

**Sold Everywhere**

Caron's Institute Joseph E Caron prop finger printing 329 Purchase
**CARON'S SERVICE STATION (Girard and Gerard Caron Jr) Gulf gas and auto accessories 41 Tarkiln Hill rd tel 3-0210 see p 43**
" Thrift Shop Hormidas A Caron prop Antiques 292 Cedar
Carpenter Alfred G retired r137 Tallman
" Earl M (Janet G) dist traffic supt NET&T Co h32 James
" Ellen T insp h330 Cedar
" Hall 55 N Sixth
" Harold E (Margaret) mgr Woolworth's h 172 Myrtle
" Harold E Jr r172 Myrtle
" Mary J wid Albert W h330 Cedar
" Rene A (Alice) h117 Clark
" Yvonne O emp North End Laundry r1205 Acushnet av
" —see Carpentier and Charpentier
Carr Albert F student r560 Union
**CARR ALBERT L (Aldea V) asst sales mgr Morse Twist Drill & Machine Co h122 Tremont**
" Bertha M Mrs prop Carr's Variety h334 Kempton
" Charles R (Mary) teller NB Institution for Savings res Fn
" Calvin (Madeline) r208 Hathaway
" Cornelia h68 Chancery
" Daniel J USN r208 Hathaway
" Donald W USA r95 Howard av
" Dorothy H bus office supt NET&TCo r129 Jenny Lind
" Edith emp UStRy r73 Calumet
" Edith M r31 Cottage
" Floyd presser h334 Kempton
" James (Jane A) h Birch av
" James (Alice) mill opr r53 Kenyon
" James J (Frances M) retired h55 Hill
" James J Jr slsm r55 Hill
" Joseph (Florence) opr h208 Hathaway
" Joseph E (Emelia) opr h25 Warren
" Lizzie M r209 Summer
" Margaret r86 Query
" Marion r73 Calumet
" Mary S Mrs r64 Division
" Mattie A wid J Henry h129 Jenny Lind
" Nolia wid John H seamstress NBDGCo r345 Wood
" Patricia nurse 55 Hill r do
" Thomas (Eliz R) emp NET&TCo h560 Union
" Thomas E (Edith) lieut NBPD h73 Calumet
" Thomas E Jr r73 Calumet
" Walter r1757 Acushnet av
" Walter (Eva) emp Quonsett RI h95 Howard av
Carr's Variety Mrs Bertha M Carr prop 227 Kempton

**The Public Needs to be Informed as well as Reminded**

**Use the Classified Display Ad Section to INFORM Buyers**

Carreau Aldor (Simmonne) janitor h54 Davis
" Alfred wvr h263 Whitman
" Alice D wid Edeas nurse h95 Hope
" Alice T emp Rayon Mills r95 Hope
" Armond (Florence) lab h1656 Acushnet av
" Arthur (Alberta) lab h73B Mt Pleasant Homes
" Euclid (Adrienne) h981 Darling
" Henrietta student r23 Welcome
" Henry (Hilda) lab r21 Kane
" Herve A (Beatrice L)(Carreau & Chartier) h23 Welcome
" Hilda (Mrs Henry) mill opr r21 Knox
" Jeannette R emp APCo r95 Hope
" Joseph (Celina) lab h1060 Acushnet av
" Joseph (Mary) h83 Trinity
" Joseph H Jr (Jennie) lab h202 Highland
" Leo A (Annie) slsm h249 Query
" Leonard emp JIPInc r202 Highland
" Louis (Veleda) mill opr h937 Chaffee
" Modiste M (Melinda) h901 Brock av
" Wm E (Blanche) lab city h94 Shaw
" & Chartier (Herve A Carreau and Frank Chartier) grocers 42 Rodney French blvd
Carreia Augustus patrolman NBPD r153 Maxfield
" Ernest (Bessie) 3rd hand h60 Hathaway
" Doris H (Mrs William H) emp ACorp r 153 Maxfield
Carreia—see Correia
Carreira Andrina mill opr r10 Winson
" Antone (Alice) mach h66 Plymouth
" Filimimi r67 Coffin
" Joaquin A emp MTD&MCo r75 Acushnet av
" Joaquin (Rita) mill opr h195 Potter
" John (Maria) opr GMCorp h9 Potter SD
" Manuel mill opr h592 First
" Maria (Mrs John) emp Kilburn Mills h9 Potter SD
Carreiro Agnes M r58 Short
" Albert (Anna) emp G Mill r531 S Second
" Aldina mill opr r67 Taber
" Amaro (Christine) mill opr h162 Bates
" Anthony r15 Weaver
" Antone G (Mary M) elect r100 Hall
" Antone G (Mary E) h177 Allen
" Antone S (Mary) lab h17 Hall
Carlos O (Mary G) prop Silver Dollar h403 Rockdale av
" Christian(Emily)caretaker 731 Allen h31 Byron
" Christina mill opr r162 Bates
" Evelyn Mrs h33 Crapo
" Frank O (Mary J) grocer 61 County h31 Hollyhock
" Frank X (Millicent G) deisel mech h16 Willow
" Gene (Mary C) r201 Crapo
" Irene mill opr r67 Taber
" Jesse (Mildred) emp MTD&MCo h81 Independent
" John (Mary) emp NB Street Dept h58 Short
" Jose V (Margaret) printer r15 Stackhouse SD
" Joseph (Maria) lab UStRy h11 Babbitt
" Joseph (Liduina) mill opr h125 Clifford
" Jos (Evangeline) (Carreiro & Lagasse)h 103½ South
" Joseph A (Natalie)mach r42 Page
" Joseph J P (Deolinda) carp h100 Rockland
" Joseph M (Amelia) twister tender h91 Scott
" Joseph P retired h39 Sagamore
" Katherine mill opr r67 Taber
" Louis mill opr r125 Clifford
" Louise M r39 Sagamore
" Manuel S (Mary C) carp h15 Weaver
" Marie G wid Christiano r516 Kirby
" Mary (Mrs Americo J) mill opr h34 Sidney
" Mary C (Mrs Manuel J) mill opr h15 Weaver
" Mary S mill opr r11 Babbitt
" Prisilla bkpr Stan Groc Co r31 Byron
" Rosalina mill opr r67 Taber
" & Lagasse (Joseph Carreiro & Ernest R Lagasse) marine engine repairing 23 Center
Carrera Alice emp GCorp r9 Potter SD
" Ernesto (Malvena) mason h220 State
" Jennie J sten CSCo r57 Lindsey
" Richard C (Rose J) mason h368 Summer
" Rose J (Mrs Richard C) sub tchr h368 Summer
" Secondo (Margaret) h57 Lindsey
Carrick John T (Carolina H) bus driver r715 Summer
Carrier Albertine r359 Summer
" Alexander r359 Summer
" Anastasia M clk NBDGCo r78 Vine
" Antonio D (Julia) ins h1004 Pleasant
" Armand clk r161 Deane
" Armand J (Lorette) slsm h146 Clifford
" Arthur L (Alice) mech Coville's Garage h 301 Sawyer
" Cedulie wid Israel L r359 Summer
" Corrine wid Omer h287 N Front
" Doris emp ACorp r306 N Front
" Edgar J(Josephine) emp Standard Times h59 Bullard
" Ernest V (Lillian) mgr Empire and New Bedford Theatres h233 Bates
" Faida E clk NBG&ELCo r178 Deane
" George (Rita) auto mech h37A Mt Pleasact Homes
" George B (Blanche A) patrolman NBPD h143 Central av
" Henrietta wid Alphonse r306 N Front
" Jeannette B opr r287 Coffin av
" John B opr h293 Tinkham
" Joseph A (Adrienne) opr h22 St John SD
" Leona wid Arthur dom h32 Holly
" Marie wid Thomas h839 Acushnet av
" Milton USN r143 Central av
" Napoleon (Aurore) lmfxr h306 N Front
" Napoleon Jr(Antonia) mill opr h283 Coffin av
" Noel J loom fixer h287 Coffin av
" Odelie Mrs mill opr r68 Deane
" Raymond musician r287 Coffin av

" Richard A emp H A Manning Co r1004 Pleasant
" Robert USN r1004 Pleasant
" Rodolphe J(Georgianna)funeral dir 131 Deane h129 do
**CARRIER RODOLPHE J JR (Anna M)(A B C Neon Sign & Maintenance Co) h28 Vine tel 2-7827**
" Roger r69 Bullard
" Roland r67 Deane
" Roland J (Gertrude) accounts mgr Mason Furniture Co r214 Mt Pleasant
" Rose L (Mrs William) janitress Abraham Lincoln Sch h67 Deane
" Samuel(May) foreman 126 Dartmouth h 1115 Plainville rd
" Wilfred A (Nora A) h67 Deane
" William (Rose Lena) emp Soule Mill h67 Deane
Carriera Edward S (Evelyn) mill opr r35 Sidney
Carrignan—see Carignan
Carrola Abel R (Theresa) mill opr h194 Blackmer
Carroll Alice Mrs h32 Ashley blvd
" Anita F sec HMfgCo r8 Welcome
" Anna Mrs h74 Glennon
" Charles E (Lena R) retired h247 Middle
" Charles M (Martha J) real estate 558 Pleasant (323) h31 Maple
" Denise wid Frank h135 Whitman
" Edward A (Mary) fireman NBFD h38 Willard
" Edward A Jr slsm r38 Willard
" Eudore M (Elizabeth L) retired h449 Bedford
" Florence A emp ACo r218 Clifford
" Frances J clk RC&BInc r124 Hillman
" Francis J prod mgr RC&BInc h124 Hillman
" George (Emma) h99 Perry
" Gladys E emp CDECorp r31 Maple
" Helen M USA Red Cross r31 Maple
" Helen tchr Robert C Ingraham Sch r11 Dudley
" Isaiah P (Florence A) prop Carroll's Service Station h218 Dudley
" James C h7 Linden ct
" James M (Mary F) patrolman NBPD h34 Durfee
" Laura M r1089 Purchase
" Louis A emp UStRy r8 Welcome
" Louis A (Aline) guard First Nat Bank of New Bedford h8 Welcome
" Louis P h392 Ashley blvd
" Margaret E wid John h720 Rockdale av
" Marguerite L clk C F Wing Co r124 Hillman
" Mark B mech r218 Clifford
" Mary B dept of guidance and placement NB pub schools r720 Rockdale av
" Minnett wid Thomas W h12 Rounds
" Peter H (Lydia) loom fixer h16 Welcome
" Rene student r218 Clifford
" Robert (Agnes) student h16 Welcome
" Ruth dietitian r210 Ashley blvd
" Ruth wid Richard r11 Dudley
" Sophie A Mrs opr h214 Cedar
" Thomas H fixer h57 Vine
" Victoria L emp CDECorp r214 Cedar

"Fundamental Facts"
If This Directory Served You
TELL OUR ADVERTISERS

" Virginia L (Wheaton Shell Service Sta) and chief clk Municipal Bldg (21) r247 Middle
" Wm (Annie S) clk h210 Ashley blvd
Carroll's Service Station Isaiah P Carroll prop 428 Ashley blvd
Carrons—see Caron and Garon
Carrusca Gertrude S r83 Acushnet av
Carruth Joyce R (Mrs Donald W) emp Houghton & Simonds h92 S Main
Carsley Edith S hskpr 2148 Acushnet av r do
Carson Arvid H custodian Hosea M Knowlton Sch r146 Adams
Carson—see Caron
Cart—see Cait
Carter Alfred student r593 Cottage
" Catherine r183 Thompson
" Clarence H 3rd hand r28 Dudley
" Doris Mrs r513 N Front
" Doris L clk CSMfgCo r593 Cottage
" Earl R USA r71 Cedar
" Edmund bkpr Hemingway Bros h139 Peckham
" Edward (Edith) teller Registry of Motor Vehicles h1138 Dutton
" Elizabeth A wid Edward H h71 North
" Elizabeth V dom r178 Mill
" Ellen A wid William J h273 Mill
" Emma E wid Harold r26 Seventh
" Ernestine E wid James dom YWCA h71 Cedar
" Estelle M h221 Park
" Francis (Elizabeth) emp USRC h383 Cedar Grove
" Fred (Kathleen M) USA r45 Fair
" Frederick J (Lillian) emp MTD&MCo h 972 County
" Frederick (Lucy) h94 Clark
" Frisby M r178 Mill
" George E emp MDT&MCo r972 County
" H Evelyn wid Frisby A L h178 Mill
" Harriet E emp CDECorp r178 Mill
" Herbert (Alice M) emp HMfgCo r13 Ashley
" Isabel (Mrs John Jr) emp Silverman & Son r312 Davis
" James E emp JIPCorp r139 Peckham
" John (Margaret) loom fixer h423 Brock av
" John (Nellie) emp RC&BInc h296 Tinkham
" John Jr (Isabel) emp APCo r312 Davis
" John R mill opr h173 Thompson
" John T (Annie) h139 Peckham
" Joseph S USA r972 County
" Leo M emp Household Furn Cor37 Acushnet av
" Lucy L r24 Central av
" Margaret E r413 Allen
" Marion L clk NBDGCo res Fn
" Mary S Mrs clk Willey's res Fn

**PROPERTY OWNERS** are indicated in the pink Street Guide —by this symbol ©. A NEW additionto your **City Directory**

Carter Nellie (Mrs John) emp NMills h296 Tinkham
" Pauline E emp CDECorp r178 Mill
" Peter Jr (Agnes) meter reader NB Water Dept h322 Tarkiln Hill rd
" Raymond (Mary) emp guard HMfgCo h6 McGurk
" Roland r178 Mill
" Roland r86 Mott
" Rose wid Samuel h12 Harmony
" Ruth mill wkr r86 Mott
" Thomas (Susan) retired h28 Dudley
" Thos (Stephanie) emp Newport h473 Summer
" Walter (Hilda) designer New York N Y h162 Clara
" Walter r296 Tinkham
" Walter (Katherine) auditor Social Security h17 Studley
" William (Doris) prop William Carter Thread Co h593 Cottage
" William G emp MTD&MCo r24 Dudley
" William Thread Co William Carter prop 94 Sawyer
**CARTER WILLIAM J (Mary A) head clk-asst registrar of Voters and labor service repr dir of Mimeograph dept city and repr Mass State of Civil Service h108 Robeson**
**CARTER WILLIAM J Jr (Winifred T) (Surplus Sales Co) h211 Chestnut**
**CARTER & BEEDEM CO (Thomas J Beedem and William J Carter Jr) props Surplus Sales Co 55-57 William tel 3-8221**
Carthy Elizabeth Mrs r201 Belleville rd
Cartier Ann r112 Mott
" Inc jewelers 805 Purchase pres Mrs Louise C Roy, treas Louis P Roy, sec Lillian Cartier Perry
" Raymond emp HMfg Co h112 Mott
Cartmell John h28 Crapo
" Robert A (Anne) retired h26 Hollyhock
Cartwright Della W wid Ront M h61 Hillman
" Earle E (Dorothy M) emp NBG&ELCo h244 Arnold
" Edith M Mrs h108 Grinnell
" John F student r61 Hillman
" Richard (Mary L) r267 Reed
" Robert W (Margaret M) emp Hutchins Book Store and organist First Unitarian Church r61 Hillman
Caruso Rudolph mill opr r1327 Purchase
Carvalho Abel (Stella) emp MTD&MCo h 1781 Rodney French blvd
" Adelaide mill opr r41 Mitchell
" Adeliono (Zulmira) grocer 573 Purchase h do
" Albert emp Hath Mill r257 Maxfield
" Albert (Alice) lab h31 County
" Alfred L (Mary L) emp S Mill h106 Whitman
" Alfred L (Maria) mill opr h95 Diman
" Americo (Josephine) mill wkr h65 Larch
" Americo USA r207 Brook
" Americo r235 Rivet
" Antone (Elvira) mill opr h371 County
" Antone (Mary) mill wkr h21 Stapleton
" Antone lab h197 N Front
" Antone C (Jesina) h76 Dudley
" Antone G (Emma) fireman h166 Belleville av
" Antone J (Francelina) wvr h207 Brook
" Antone R (Zaida) dentist 1679 Acushnet av
" Antone (Antonine) grocer 28 Cove h do
" Antone opr r186 Division
" Antone J (Maria M) emp New England Steamship Co h108 Stephen SD
" Arthur P emp Q Mill r8 Rodney
" August mill opr h23 Ashley
" August Jr (Doris) emp South Sea h13 Rivet
" Belmire Mrs mill opr h49 Division
" Carlos prop South End Tire Shop h6 Rogers SD
" Charles P (Margaret) emp NB Country Club h16 Stackhouse SD
" Clara M asst buyer NBDGCo r67 Chancery
" Constantine (Bertha) emp Wamsutta Mills h127 Myrtle
" Edward mill opr r136 Deane
" Edward P speeder tdr Q Mill r8 Rodney
" Ellena bank clk r166 Belleville av
" Elsie mill opr r65 Stackhouse SD
" Ermina wid Theophilio P h8 Rodney
" Eudora student r207 Brook
" Fannie mill opr r48 Rogers SD
" Frank (Mary) mill wkr h93 Scott
" Frank USA r23 Ashley SD
" George L (Florence) mill opr h363 Orchard
" Herbert clk r8 Rogers SD
" Hilda r39 Independent
" Hortense L emp KMill r23 Ashley SD
" Irene emp Fisk Corp r23 Ashley SD
" Irene L mill opr r23 Ashley SD
" Isabel mill opr r23 Ashley
" James lab r69 Diman
" Joaquim (Mary) mill opr h94 Nash rd
" John emp Atlas Tack r12 Nye
" John (Lillian) mill opr h68 Jouvette
" John (Mary C) opr h64 Jouvette
" John (Isabelle) opr KMfgCo h20 Garfield
" John (Martha) weaver h5 McGurk
" John F (Beatrice) shipper H P Hood & Sons h142 Division
" John J (Hilda) h473 First
" John M De (Mary H) notary public h20 George
" John V (Esther) opr h31 Haskell
" Jose F baker 1695 Acushnet av r1757 do
" Joseph h3430 Acushnet av
" Joseph (Lucretia) fisherman h11 Welcome
" Joseph (Mary) opr r23 Potter SD
" Joseph (Margaret) comber tender h35 Independent
" Joseph (Mary) mill opr h23 Ashley SD
" Joseph (Clara) mill opr h492 First
" Joseph (Mary) h43 Buttonwood rd SD
" Joseph (Henrietta) prop Community Pharmacy h3430 Acushnet av
" Joseph A (Margaret) emp K Mills h46 Ashley

" Joseph B (Virginia) barber 1709 Acushnet av h116 Belleville rd
" Joseph Jr (Fortunata) h68 Crapo
" Joseph M USA r43 Buttonwood rd SD
" Joseph M (Mary) emp HMfgCo h106 Osborn SD
" Joseph S (Palmira) fireman h1077 Plainville rd
" Julio emp Naushon Mills Inc r20 George
" Laura Mrs r6 Wall
" Leonard stitcher r166 Belleville av
" Loretta emp Dainty Dress Shop r95 Beetle
" Louis mill opr r39 Independent
" Louis (Mary A) slsm Bettencourt Furn Co h1679 Acushnet av
" Lucy stitcher r35 Independent
" Manuel (Sylviannia)fish cutter r39 Independent
" Manuel mill opr r94 Nash rd
" Manuel (Augusta) mill opr h69 Diman
" Manuel prop Cove Service Station res Dartmouth
" Manuel A (Stella) mill opr h61½ Belleville rd
" Manuel E mill opr r5 McGurk
" Manuel L (Mary) emp warehouse r74 Scott
" Manuel P (Mary G) truck driver Acushnet Mills Co r33 Howland SD
" Manuel V (Mary) weaver h29 Fairmount
" Maria S opr r109 Nash rd
" Mary mill opr r23 Ashely
" Mary wid Manuel h164 Tinkham
" Mary emp CDECorp h49 Division
" Mary J wid Antone r56 Thompson
" Mary L (Alfred L) emp NMills h106 Whitman
" Mary R wid Joaquin h65 Stackhouse SD
" Mary S (Mrs Joseph M) stitcher h106 Osborn SD
" Matthew L (Hannah D) h135 County
" Pauline emp Monarch Clothing Co r Stackhouse SD
" Philomena r20 George
" Raphael (Frances) lab h235 Rivet
" Ralph L Jr (Mary) h19 Nelson
" Roselina emp CDECorp r9 Almy SD
" Stella (Mrs Manuel A) mill wkr h61½ Belleville rd
" Sylvianna h39 Independent
" Thelma clk r399 Summer
" Victor treas Farmer's Dairy Inc res Fn
" Vincent r53 Kenyon
" Virginia opr r23 Ashley
" William student r67 Chancery
" William P r116 Belleville rd
" —see Cavalho
Carveiro Americo J (Mary) h34 Sidney
" Joseph S (Anna)lab h176 Potter
Carver Frederick A (Anna L) clk MTD&M Co h3 Oak st ct
" Grace L h317 Purchase
" Ida C Mrs dom h86 Bay
Casa DeOracao Pentacostal Cultos 215 Sawyer
Casarole John emp Motor Sales Co r17 Campbell
Casavant Alfred (Mary L) disbursing officer City Treasurer office h189 Deane
" Elizabeth wid Paul retired h341 Coggeshell

**NEW BEDFORD**
***CENTENNIAL***
**A Directory Sketch of 100 Years**
**See Pages 26-34C**

" Emma cook City Infirmary r do
" Eva wid Charles h25 Bentley
" Lorraine C clk Chas S Ashley & Sons r189 Deane
Cascao Estruda wid Anselmo r30 Buttonwood rd SD
**CASE ALICE S (Mrs Everett B) ins agt 105 William (43) tel 7-9658 h156 Eighth tel 2-5110 see p96**
" Effie P wid Walter J h92 High
**CASE EVERETT B (Alice S) ins agt 105 William (43) tel 7-9658 and dist mgr Connecticut General Life Insurance Co h156 Eighth tel 2-5110 see p 96**
" Jeweler Adolpn A Schultz prop 255 Union
" Leonard T emp NBG&ELCo h118 Armour
" William F (Grace E) steward New Bedford Yacht Club h285 Cedar
Casey Abbie (Mrs Major J) treas Casey Boat Building Co Fairhaven h146 Sycamore
" Albert emp Fn r34 High
" Alfred (Mae) mill opr h2045 Purchase
" Alyse (Elmire) emp Deep Sea Fish Co h 109 Hathaway
" Anna r356 Cedar Grove
" Anthony (Leocardie M) retired h89 Hathaway
" Cecelia C opr r356 Cedar Grove
" Charles E opr r356 Cedar Grove
" Clarence J (Lillian M) truck driver r56 Mosher
" Doris G sten 105 William (21) h805 Hathaway rd
" Edna Mrs h377 Ashley blvd
" Edward E (Rebecca) r805 Hathaway rd
" Edward E Jr (Jeannett B) (Potter & Casey) h1267 Rockdale av
" Edward J supt PO SD h68 Hillman
" Eliot C (Loretta C) welder r1267 Rockdale av
" Evon emp Economy Fillet Co r109 Hathaway
" George mill opr h11 Viall
" George (Irene G) carp h247 State
" Gerald A (Elmina) carp h10 Bullard
" James A (Doris) emp Prudential Ins Co h245 Central av
" James W (Anna) mill opr h150 David
" James W (Jane) emp Central Lumber h86 Beetle
" John lab r184 State
" Katherine Mrs h19 Austin ct
" Major J (Abbie G) pres Casey Boat Building Co Fairhaven h146 Sycamore
" Margaret r72 Sycamore
" Mary T h356 Cedar Grove
" Mary V r359 Summer
" Nora C sec 558 Pleasant (5) h211 Kempton
" Philip (Mary) mill opr h97 Brooklawn
" Sarah V opr r356 Cedar Grove

WHAT'S THEIR JOB? This important fact is a valuable City Directory Service

All occupations are listed in the alphabetical section

**CASEY THOMAS W (Portia C) v-pres Acushnet Process Co and 1st v-pres Wamsutta Club res 43 William Fairhaven**
" William emp ACorp r49 North
" —see Caisse
Casey's Lunch John W Riley prop 1408 Acushnet av
Cash Charles R r151 N Second
" George H (Lottie I) box wkr Acushnet Mills Co h368 Mill
" Myrtle F Mrs emp CDECorp h434 Chancery
" Sylvia B clk r368 Mill
" Winthrop A taxi opr h46 Reynolds
Cashman Alice V tchr W H Taylor Sch h988 Pleasant
" John F (Irene F) slsm h383 Farm
Cashmere Cyril r1305 Acushnet av
Casimiro Albert (Florence) h227 Church
" Charles (Mary) carp h7 Ashley
" Florence (Mrs Albert) hairdresser Vonemma Beauty Shoppe h227 Church
" Mary wid Manuel h77 Davis
Casino Theatre King Theatres Inc props George T Walsh mgr 1878 Purchase
Cass Frank R (Bertha F) retired h81 Chestnut
" Herman J (L Audrey) emp NY r596 Union
" Katherine hskpr 196 Hawthorn r287 Allen
Cascella Antone G prop Tony's Restaurant h147 Bullard
Cassidy Albert H (Kathleen) grocer 263 Reed r256 do
" Albert h151 Holly
**CASSIDY ALBERT JR (Jane A) v-pres Security Bankers Inc and prop Universal Locating Bureau h70 North tel 2-1428**
" Alice A hskpr 717 County r do
" Barbara J r70 North
" Bernard H r70 North
" Elizabeth B tchr J B DeValles sch h72 Thomas
" Ethel emp Soule Mill r151 Holly
" Henry W (Annie M) retired h238 North
" Mary A wid Stephen dom h25 Welcome
" Stephen E (Margaret E) chief eng Gosnold Mill h629 Cottage
" Stephen J USN r629 Cottage
" Stephen J (Stephanie) sta attdt HOCo h63 Washington
Cassin Henry J (Sarah) retired h189 Ash
Castaldo Bruno emp GFCorp r686 Acushnet av
" Irene N Mrs opr h25 Austin
" Mary wid Angelo r27 Penniman
" Ribello (Angelina) prop Dew Drop Inn h494 Park
" Rose wid Joseph h686 Acushnet av
Castanhinka Frank A (Agnes) mgr Royal Theatre h410 S Front
Castella Amaro R (Elizabeth) fisherman h23 Cleveland
**CASTELLA M CONCEICAO R (Mrs Frank Ferreira) prop Patricia's Beauty Shoppe r10 Byron**
" Silvino R (Mathilde) treas NB Wholesale Beef & Provisions and pres Portuguese Continental Union h10 Byron
" —see Costello
Castellina Anna (Mrs Antonio) emp JIPInc h224 State
" Antonio (Anna) emp Giusti Baking Co h224 State
" Eleanor (Mrs John) clk h573 Kempton
" John (Yvonne) stock clk r1327 Pleasant
" John (Eleanor) baker h573 Kempton
" John retired h8 Wall
" John G driver Giusti Baking Co r12 Wall
" Joseph carp r28 Penniman
" Orsola wid Joseph h12 Wall
" Paula wid Innocenzio h3 Seneca
" Peter emp ATCo r8 Wall
" Robert lab r8 Wall
Castello Domingues R (Sophie) elec Hawes Elec Co r109 Cove
" Silvino (Mary) shoe repairer h116 Rivet
Castick Norman (Elizabeth A) shearer Hathaway Mill h42 Fern
Castino Elmer B metal wkr r207 Walnut
" Emerson B (Gertrude M) carrier PO h755 Kempton
" Emerson B Jr mill opr r755 Kempton
" Evelyn clk Wam Mill r343 Morgan
" George F Jr (Katherine) USA and acct 105 William (45) r59 James
" Hannah C wid John M h147 Cottage
" Kate L wid George F rooms 27 Walnut h do
Castle Lillie wid George T r19 Homer
Castonguay Adrienne emp HMCorp r269 Collette
" Alma hairdresser r243 Ashley blvd
" Arzelia wid Wilfred h63 Clifford
" Ernest gas sta attdt r63 Clifford
" John (Adella M) carp h190 Coffin av
" Roland r1305 Acushnet av
Castro Antonio M (Maria A) physician 335 Pleasant h do
" Antonio R r335 Pleasant
" Daniel (Mary J) opr h74 Nelson
" Ida seamstress r172 Belleville rd
" Joaquin (Guilhermina) mill opr h66 Stackhouse SD
" Joaquin Jr lab r66 Stackhouse SD
" John (Mary) h172 Belleville rd
" John E jan Motor Sales Co r192 Walnut
" Mary Mrs h202 Belleville av
" Oswald mill opr r74 Nelson
Caswell Edward T (Alice M) prop East Coast Fillet Co r233 Summer
" Ida E wid William T h233 Summer
" Irving B (Edith M) emp CSCo h181 Summer
" James (Gladys) emp RC&BInc h57 Campbell
" Nathaniel H (Emma) chauf NBFD h49 Smith
" Walter C emp J C Rhodes h55 Tremont
" Wallace C (Alice) fisherman h477 Middle
Caszemiro Charles emp Hoosac Mills r835 Acushnet av

" Richard emp D Duff & Son r835 Acushnet av
Cataen Frank (Mary) (Whaling City Welding Co) res SD
" Frank Jr (Catherine) (Whaling City Welding Co) res SD
Cataldo Edward A student r299 Summer
" George R r299 Summer
" Joseph (Rose) prop NE Boiler Repairing & Welding Co h299 Summer
" Joseph Jr (Ethel) emp NE Boiler Repairing & Welding Co r299 Summer
Catan Edith Mrs mill opr h190 State
Cataract Antone h5 Hampton ct
Catarino Antone F (Annie) retired h57 Nelson
" Antone F Jr (Clara) emp CDECorp h152 Clara
Catele Albert r1305 Acushnet av
Catelli Albert (Annie) baker Giusti Baking Co h184 Myrtle
" Alvezio (Priscilla) emp Richmond Bakery h rear 64 Hazard
" Norman P r rear 64 Hazard
" Priscilla (Mrs Alvezio) emp Wamsutta Mills h rear 64 Hazard
Cathcart Fred L (Marion L) sta fireman h129 Sycamore
" Minnie M waitress h76 Thomas
" Winifred A Mrs hskpr 164 William r do
**CATHOLIC WELFARE BUREAU OF NEW BEDFORD Rev George A Meade dir 628 Pleasant (312) tel 5-7337**
Catin Charles (Catherine A) glass cutter h162 Allen
" Charles B student r162 Allen
" Constance V clerical wkr r162 Allen
Catlow Elsie G bkpr r22 Viall
**CATLOW EVELYN A M (Mrs William) branch mgr New Bedford Coal Co north branch h162 Hadley**
" George E (Alice) supv h92 Ellen
" Harry (Louisa M) h549 Summer
" Herbert (Hilda) mech CSCo r537 Elm
" Hilda (Mrs Herbert) emp NBC Mfg Assn r537 Elm
" William (Evelyn M) sta fireman h162 Hadley
" William (Maud) opr h22 Viall
Catojo Anthony S (Mary) prop Tony's Economy Store h182 County
" Anthony S Jr r182 County
Caton Anna mill opr r78 Mosher
" Bella r400 S Second
" Cynthia student r73 Fern
" Diotina mill opr r78 Mosh r
" Edward H (Margaret) r649 Union
" Ella F wid Manuel r154 Grinnell
" Ellen J wid John r109 Moss
" Fred plumber h109 Moss
" Gilbert emp J C Rhodes r12 Briggs
" Ida clk Union Foodland h21 Marvin
" Irene J (Mrs Napoleon) waitress r142 Ash (4)
" James D USCG r11 Branchaud ct
" Jessie A r189 Plymouth
" John (Larina) mach h43 Jouvette
" John (Emily) opr h26 Viall
" Joseph (Antonio) emp Wam Mill h152 David
" Joseph T (Olivia) mill opr h494 Rivet

Air Conditioning
HOLMES
HEATS
HOMES
Founded 1867
DIAL 5-7692

" Lawrence A (Pauline) cook NB Hotel h167 Smith
" Lawrence W (Amelia V) optometrist 168 Rivet and register of deeds h73 Fern
" Lawrence W Jr (Theresa R) optician 166 Rivet h39 Arch
" Louis (Mary) chauf HCCo h172 Division
" M Thomas (Ethel L) emp SD PO h649 Union
" Mabel L Mrs h640 First
" Manuel Jr (Mary) mill opr h42 Fair
" Mary wid William h400 S Second
" Mary wid Manuel h78 Mosher
" Mary C Mrs h113 Eugenia
" Mary E wid Edward dom h43 Linden
" Napoleon (Irene J) silver polisher r142 Ash (4)
" Serraphin P opr h198 Rockland
" William (Mary) h11 Briggs ct
" —see Cayton
Catough Edward h139 Deane
Catterall Albert E (Lorena I) bus Warren h578 Union
" Eiline emp NYCity r578 Union
" Emily prop Catterall's Home Bakery h20 Moynan
" Everett (Ursula) r107 Willis
" Frederick (Ada) wvr h862 First
" Frederick C (Clara) emp UStRyCo h32 Ashley
" Frederick C Jr h188 State
" John retired h81 Butler
" John T (Florence) emp QMill h32 Ashley
" Ruth emp NYCity r578 Union
" Victor (Emily) bus Padanaram h155 David
Catterall's Home Bakery Mrs Emily Eatough prop 364 Ashley blvd
Caucci Thomas retired h88 Austin
Caughey George guard RC&B r252 Nash rd
" —see Coffey
Cavacas Etelvina (Mrs Jose F) mill opr h22 Dunbar
" Jose F (Etelvina) mill opr h22 Dunbar
" Joseph (Adeline V) lab h183 David
Cavalieri Mary A Mrs h40 Linden
Cavalho—see Carvalho
Cavallaro Carmela wid Rosario r126 Cedar Grove
" Vincenzo shoe wkr h126 Cedar Grove
Cavanaugh Clarence J mill opr r50 Durfee
" Clinton F (Beatrice H) emp NBCCo h399 Elm
" Francis J slsm Rainbow Cleaners h1285 Pleasant
" Frank (Martha B) h104 Cedar Grove
" Lawrence J mill opr r1285 Pleasant
" Rosina B wid Edward h50 Durfee
" Stephen J (Helen V) mach h294 Summer
" Susan A wid Jeremiah L h42 Atlantic
" —see Kavanaugh

IF YOU CAN'T FIND IT
See Page 22
THE INDEX TO CONTENTS

Cavis Margaret wid John h13 Salisbury
Cawley Alice M wid Austin h18 Vine
" Helen C tel opr r18 Vine
" James (Lillian) emp HMCorp h125 Clara
" James A (Florence B) (Cawley & Mayall) h65 Oaklawn
" James J (Margaret) emp 1151 Rodney French blvd h168 Division
" John M mill opr r168 Division
" Joseph J lab r168 Division
" Leah wid Michael h377 Ashley blvd
" Margaret A emp CDECorp h3 Bay Village
" Mary r207 Weld
" Mary opr Soule Mill r377 Ashley blvd
" Michael J (Margaret) sergt NBPD h1928 Purchase
" Thomas F (Lucile) patrolman NBPD h1299 Rockdale av
" William J mill opr r168 Division
" & Mayall (James A Cawley and John J Mayall) fuel oils 28 Valentine
Caya Alphonse barber shop 272 Sawyer r11 Ashley blvd
" George mill opr r11 Ashley blvd
" Henry (Henrietta) h11 Ashley blvd
" Irene r11 Ashley blvd
Cayer Aldea Mrs wvr r59 Tallman
" Alice Mrs h995 S Water
" Bernadette emp Ricard Co r102 Ruth
" Charles R (Marie) emp Hath Laundry h75 Peckham
" Gabrielle hskpr 102 Ruth r do
" John student r71 Arnold
" Joseph (Elimina) h132 Hathaway
" Jules L (Emma A) emp NMills h71 Arnold
" Louis retired r359 Summer
" Norman R student r71 Arnold
" Theresa P r71 Arnold
Cayton Albert W (Margaret E) interior decorator Mason's Furn Co h54 Court
" Anna W wid Olympio h84 Carroll
" Hermina C wid John C h43 Sagamore
" John (Dorella) patrolman NBPD h225 Hudson
" Joseph W (Rebecca E) slsm h86 Carroll
" Manuel opr KMill r43 Sagamore
" Olympio (Clara C) glass ctr h7 Borden
" —see Caton
Cazemiro Joseph (Alvida) emp RC&BInc r562 Summer
" Maxemino (Laura) lab h58 Mott
Ceban Alice mill opr r154 Collette
" Catherine clk h154 Collette
" John mill opr r154 Collette
Cebula Eugene J r518 Coggeshall
" Henry emp RC&BInc h147 Tremont
" Idella r518 Coggeshall
" Irena r518 Coggeshall
" Joseph F r518 Coggeshall
" Michael (Anne) wvr h518 Coggeshall
Cedar Grove Street School 195 Cedar Grove
" St Market Mrs Eva Belanger prop 348½ Cedar
Cehan John h295 Shaw
Cejka Arnold T USN r113 Tallman
" George (Helen) mill opr h113 Tallman
" Leonard (Bernice) mach h11 Glennon
" Peter opr h190 Davis
Celeste Mfg Co handbag mfrs 57 Cove pres Barrett I Perrick
Cembalisty Reneta sec 222 Union (520) r543 Coggeshall
" Stanley A (Sophie) barber shop 335 Coggeshall h543 do
Centeio John (Clara) emp HMfgCo h40 Russell
" Paul F (Dorothy) lab h115 Bay Village
Center Millinery Mrs Ida Levanthal prop 747 Purchase
" Parking Lot Clarence A Bates prop 433 Acushnet av
" Radio Co George J Cadorette prop 88 High
" Service Station Joseph Gutt prop 48 Mill
Central Barber Shop Moise Gosselin prop 87 Central av
" Cafe Inc Joseph Perry mgr 971 Purchase
" Lumer & Supply Co lumber and building supplies 172-182 N Water pres Paul C Howes, treas Helen H Howes
" Lunch Gilbert S Martin prop restaurant 1815 Acushnet av
" Motors (Samuel and Julius Miller) auto dealers 1551-1559 Purchase
" Old Age Rest Home Irene Hallworth prop 365 Pleasant
" Pharmacy Armand R Charpentier prop 1833 Acushnet av
Centre Jewelry Co Inc Sidney Cahan mgr 999 S Water
Centro-Luzo American Hall 155 N Front
" Social Portuges 45 Delano
Century Indemnity Co Burt L Robinson mgr 222 Union (312)
Cercle Champlain Club 19 Rodney French blvd
Cerilas John meat cutter r13 Bliss SD
Cerrea John (Mary) h154 Collette
Cerwinski Frank S (Maud) lab h45 Rodney
Cesear Guilheime r214 Walnut (1)
Cesolini Benedetto C (Mary S) loom fixer h7 Potter
" Bruno (Irene P) slsm Ajax Bus Equipment Co h330 Cottage
" Dominic (Josephine) prop Cesolini Jewelry Co res Fn
" Jewelry Co Dominic Cesolini prop 1927 Purchase
" Peter (Ruth) emp RC&BInc h15 Margin
Cezar Aug (Lourdes) wvr h586 Mt Pleasant
" Eugenia r586 Mt Pleasant
" Julio mill wkr r53 County
" Mary wid Julio h53 County
" Matilda mill opr r586 Mt Pleasant
Chaberek Angelina Mrs wvr h83 Eugenia
" Irene clk r83 Eugenia
" Stanley r83 Eugenia
Chabot Bertrand Rev curate St Anthony's R C Church r1359 Acushnet av
" George L (Rose A) retired h789 Belleville av
" John B watchman h845 Acushnet av

Chabotte Aime (Eva) opr h24 Kearsarge
" Alfred (Zelia) mill opr h230 Bates
" Arthur opr h57½ Howard
" George (Regina) custodian Abraham Lincoln School h251 Ashley blvd
" George (Eva) doffer h178 Weld
" Hormidas A (Rosalma) wvr h93 Hathaway
" Leo (Gladys) opr USRCorp r99 Potomska
" Napoleon Jr (Flora) loom fixer SMills h156 Church
" Theresa battery hd r156 Church
" Zelia drawer in r230 Bates
" —see Jabbott and Jabotte
Chabrek Anthony mill opr h5 Hampton ct
Chace Andrew B 3rd USA r87 Maple
" Arnold L (Gladys T) dairy mgr 385 Reed h388 do
" Arthur M (Flora) retired h16 Borden
" Bernard (Olivia) pressman h860 Brock av
" Clarence E (Fannie M) milk dealer 385 Reed h do
" Donald M clk NB Institution for Savings res ND
" Earland P (Elizabeth) lineman NET&T Co h278 Hillman
" Edna I r199 Presidential Hgts
" Elsie M wid Walter r115 Campbell
" Emma F wid John P h114 Parker
" Frances L student r426 Union
" Frank W (Edith M) emp Nash Mill h242 Palmer
" George L (Lily) laundry wkr h43 Highland
" Harry A (Alice A) clk Standard Elec Co h25 Junior
" Henry A emp UStRyCo res ND
" Ida B wid Sidney B h59 Mechanics la
" Ira M Jr (Lucy E) retired h131 Bedford
" Irma E wid Jonathan L h1385 Braley rd
" Joseph (Irene) emp Hawes Elec Co r1012 Victoria
" Leonard M emp UStRyCo res ND
" Lester W lather r59 Mechanics lane
" Lois A tchr Horatio A Kempton School r686 Rodney French blvd
" Louis T (Agnes) foreman Municipal Garage h202 Kempton
" Lynwood M (Evelyn M) nature photographer 98 West h do
" Mabel L cook Fn r59 Mechanics la
" Mary W wid Walter B hskpr r162 Smith
" Mason E emp HMfgCo r131 Bedford
" Morris C retired h382 Wood
" Myrtle M tchr workshop James B Congdon Sch r3422 Acushnet av
" Phoebe E Mrs h199 Presidential Hgts
" Robert F (Anna M) plumber h426 Union
" Ruth E prin Sarah D Ottiwell Sch h31 Parker
" Thyra G clk NET&TCo r385 Reed
" W Stuart (Muriel E) emp MTD&MCo h346 Cottage
" Walter F mach NB Boiler & Machine Co h3422 Acushnet av
" William A (Mabel E) emp NBG&ELCo h75 Dartmouth
" —see Chase
Chadbourne—see Chatburn
Chadwick Arnold (Emma) slsm h146 Hathaway

THE KINYON SCHOOL Established 1911
BUSINESS TRAINING
Reliable Office Employment Service
Tel. 2-5448 688 PLEASANT STREET
Opp. NEW BEDFORD P. O.

" Arnold R (Edna) ice and fuel oils 453 Wood h do
" Charles (Mary E) guard Bristol County H of C h58 Capitol
" Charles E (Mary E) clk PO h273 Hillman
" Clara r11 Studley
" Dorothy student r51 Ashley
" Edith M Mrs waitress Lupo's Lunch h94 Clark
" Elizabeth student r273 Hillman
" Eugene (Germaine) lab h246 Ash rd
" Fred (Mary Alice) h99 David
" Germaine (Mrs Eugene) emp Browne Pharmacy h246 Nash rd
" Harry (Olive) shipping clk h246 Mt Pleasant
" John mach h11 Studley
" John J (Wanda) mason r33 Clara
" Julia Mrs dom r147 Tallman
" Katharine nurse Detroit Mich r273 Hillman
" Kay retired r119 Orleans
" Margaret h14 Homer
" Mary wid Thomas mill opr r159 Presidential Hgts
**CHADWICK MARY E public health nursing supvr New Bedford Co-operating Clinic Board of Health h542 County (3)**
" Mary E wid John J h41 Butler
" Russell mech r146 Hathaway res RI
" Samuel (Martha) retired r40 North
" Sarah W Mrs hairdresser r17 Thatcher
" Wallace R (Emma) long chain beamer Gosnold Mill h51 Ashley
" Wilbur (Ella) mach r127 Sycamore
Chagaruly Angelina emp ACorp r33 Holly
" Charles (Charlie's Lunch) r33 Holly
" George (Catherine) opr h287 Ashley blvd
" George J r33 Holly
" Helen collar tuner r287 Ashley blvd
" John G (Stella T) mill opr h33 Holly
" Peter J (Charlie's Lunch) r33 Holly
Chagnon Armand (Gladys) 3rd hand NB Mill h222 Bullard
" Emilda r117 Ruth
" Gladys(Mrs Armand)mill opr h22 Bullard
" Jovite Monsignor rector St Joseph RC Church h51 Duncan
" Leo (Marcella) chauf h173 Buchanan
" Philip r1305 Acushnet av
Chainay Alexina mill opr r482 N Front
" Elzear J (Alice) lino layer NBDGCo h488 N Front
" Eva B (Mrs Philodore) sten Auto Selling & Supply Co r293 Tinkham
" Philodore (Eva) driver NBDGCo r293 Tinkham
Chainey Philip mill opr h270 Austin
" Raymond USN r488 N Front
Chaisson Jeremiah J (Vitaline) foreman NET &TCo h103 Princeton

**Churches in New Bedford**

**See Pages 44 to 53**

Chaisson Raymond student r103 Princeton
" Rita sten 628 Pleasant (303) r103 Princeton
Chalmers Annie wid Joseph W h206 Church
Chaloner Florence h28 Oaklawn
" Isabelle r28 Oaklawn
" Samuel Jr (Gladys M) helper RV&CInc h159 Myrtle
Chamberlain George (Lorenza) mill wkr h112 River rd
" James F retired h2009 Purchase
" Lorenza (Mrs George) emp NE Cleansers & Dyers h112 River rd
" Margaret Mrs cook 141 Page r do
" Sherman G (Mary L) retired h59 Hill
" Thomas box mkr ASMills res Acushnet
" William G retired r214 Walnut (10)
Chamberland Aimee r400 Ashley blvd
Chamberlin Erwin H (Bertha A) prop Chamberlin's Flower Shop h14 Rotch
" John S emp 284 Union r14 Rotch
Chamberlin's Flower Shop Erwin H Chamberlin prop 284 Union
**CHAMBERS JOHN T (Mildred S) asst treas New Bedford Five Cents Savings Bank 791 Purchase h538 Kirby**
" Margaret maid 67 Willis h1116 Pleasant
Chambre de Commerce Inc 1428 Acushnet av sec-treas George C Methce
Champagne Andrew cabinet wkr r206 Shaw
" Antonia h49 DeWolf
" Antonio (Henrietta) prop Cottage St Super Service h49 Dewolf
" Arthur h rear 42 Washburn
" Calixte retired r433 N Front
" Hedwidge wid Philip D h206 Shaw
" Ludger A (Jennie) boat builder h35C Mt Pleasant Homes
" Ralph E (Dorothy) laundry wkr H P Dion & Sons Inc h38 Durfee
" Raymond (Gabrielle) clk M C Swift & Son h95 Willis
" Roger carp r206 Shaw
" Victoria wid Napoleon R r148 Tallman
" William J (Minnie) mach h21 Fielding
Champegny Joseph D shoes 1071 Acushnet av res Acushnet
Champigny Albert L (Irene) mill opr h446 S Second
" Angeline A wid Adelard r70 Ruth
" Cecelia (Mrs Paul E) emp Economy Blouse Co r135 Maxfield
" Paul E (Cecelia) emp Economy Blouse Co r135 Maxfield
Champion John M (Margery W) overseer Fall River h134 Arnold
Champlain Elizabeth Mrs waitress r209 Middle
" Jean student r209 Middle
Champlin Harry C (Anna M) retired h40 Ocean
" Roger A r40 Ocean
Champluvier Irene clk r266 Nash rd
" Vital (Leontine) emp HMfgCo h266 Nash rd
Champoux Ida r233 Query
Chandler Donald R (Lily M) mach r2949 Acushnet av
" Earl C (Alice C) grocer 143 Union h133 Perry
" Eleanor E cloth insp r122 Perry
" Florence sten r163 Princeton
" Lawrence B (Anne) park police officer NB Park Dept h108 S Sixth
" Perley L (Mildred) chief clk Acushnet Saw Mills res Acushnet
" Reginald (Elizabeth M) draftsman h302 Harwich
" Rita L bkpr r163 Princeton
" Robert A (Lydia) mill wkr h163 Princeton
" Robert E student r133 Perry
" Robert N (Ella) carp h122 Perry
" Russell H (Alma W) pressman Reynolds Printing h60 Ryder ND
" Wm S buyer NBDGCo res Fn
Chandley Joseph (Ruth) fisherman h42 Davis
Chandonais Henry E mill opr r85 Presidential Hgts
" Viola r85 Presidental Hgts
Chandonet Normand emp APCo r210 Query
" Theo (Antoinette) clk 1697 Acushnet av h210 Query
Chaney Albert N mill opr r123 State
" Joseph (Eva) h293 Tinkham
" Joseph (Odina) h680 First
" Norman (Frances) elec h123 State
" Oliver J emp city r680 First
" Richard (Claire) USN r62 Kenyon
" —see Chainey
Channing Frances V clk NBDGCo res Fn
" Lillian R wid William h478 County (5)
Chant James H (Mary A) h162 Apponegansett
Chantre Antone M (Armosa) opr h35 Acushnet av
" Dorilda D Mrs emp CDCorp h2 Penniman
" Eileen emp CDECorp r2 Penniman
" Frank M (Virginia) mill wkr h16 Bedford
" Laura Mrs h257 Belleville av
" Manuel O mach r82 Nelson
" Miguel M (Gertrude) opr h82 Nelson
" Olga O wid Manuel h63 Ruth
Chapdelaine Bernadette r289 Wood
" Edmond L lather r180 Irvington
" George E (Sarah M) emp Star Laundry h2904 Acushnet av
" Henry (Ethel L) loom fixer h123 Clifford
" Odelie wid G Ernest prop Star Laundry and pres Capitol Loan Co h2914 Acushnet av
" Ovila h180 Irvington
" Robert R emp Star Laundry r2914 Acushnet av
" William J (Yvonne) loom fixer h130 Church
Chapman Bldg 688 Pleasant and 123 Elm
" Cecille r636 Union (12)
" Claude W mgr General Mills Inc Farm Service Division res Mattapoisett
" Eugene K carrier PO res Fn
**CHAPMAN HARRY M (Clara N) treas Gold Bond Sterilizing Powder Co Inc h61 S Sixth**

**CHAPMAN HENRY A (Rose) pres Better Homes Inc h636 Union (12)**
" James F emp Dawson's Brewery h72 Adams
" Jane A Mrs h72 Adams
" John D student r62 Ash
" Kenneth W (Eileen D) loom fixer h28 Margin
" Marion (Mrs William) nurse 172 Adams h do
" Mary Mrs r10 Cleveland
" Mary A Mrs r33 George
" Max (Christine) seaman h58 Sherman
**CHAPMAN MILDRED M teacher and pres Gold Bond Sterilizing Powder Co Inc r61 S Sixth**
" Morris r686 Rockdale av
" Ruth bkpr r33 George
" Sylvia B wid Laurence D h62 Ash
" William (Marion) patrolman NBPD h172 Adams
" William Jr r172 Adams
Chappell James A (Bertha M) emp MTD&M Co h16 Homer
" William G (Edith A) slsm h209 James
Chaput Agnes wid Wilfred h192 Collette
" Alexina Mrs h199 Ashley blvd
" Donald clk r111 Maxfield
" Elrick M patrolman NBPD h111 Maxfield
Charak Isaac (Sophia) retired r128 Cottage
Charamba Manuel P (Filomena P) emp Newport h1049 Cove rd
Charbarek Katherine Mrs h28 Holly
Charbonneau Albert mill opr r131 Cedar Grove
" Albina Mrs h1537 Acushnet av
" Anna h182 Deane
" Armand (Eva) emp NBRCo h164 Tinkham
" Bruno (Therese) grocer 241 Ashley b vd h260 Shaw
" Camille A (Dorothy M) emp Sullivan & Foster h810 Brock av
" Emile (Josephine) opr h178 Deane
" Emma r1305 Acushnet av
" Ernest W (Flora J) emp USRCo h807 First
" Eugene (Angeline) weaver h109 Austin
" Flora J (Mrs Ernest W) emp GFCorp h807 First
" Gaston B student r260 Shaw
" George opr r330 N Front
" Joseph (Rose) h131 Cedar Grove
" Joseph J h82 Myrtle
" Maurice (Shirley) truck driver h183 Shaw
" Paul A USA r209 Hersom
" Philip (Pamela) carp h209 Hersom
" Roger (Fleurette A) h2265 Purchase
" Roger A (Annette) mill opr h11 Nye
" Theresa clk r1537 Acushnet av
" Wilfred retired r1595 Purchase
Charence Stanley J A (Cath) opr h135 Deane
Charest Alphonse (Leopoldine) opr h440 Sawyer
" Arthur emp HMCorp r1602½ Acushnet av
" Arthur J (Antonia) supvr My Bread Baking Co h144 Glennon
" Blanche D (Mrs Victorien C) emp 1653 Acushnet av h1655 do
" Calixte h92 Holly
" Gerald r1655 Acushnet av
" J Frank USA r1602½ Acushnet av
" Jeanne opr r1305 Acushnet av
" Joseph retired r237 Coffin av
" Lena shirt opr r1602½ Acushnet av
" Matilda wid Thomas h1602½ Acushnet av
" Napoleon (Eva) loom fixer h206 Austin
" Norman emp C F Wing & Co r206 Austin
" Octave r140 Deane
" Pauline opr r1305 Acushnet av
" Rita r440 Sawyer
" Roland N (Gladys) r106 Austin
" Victorien C (Blanche D) restaurant 1653 Acushnet av h1655 do
Charette Albert J (Irene) student r2030 Acushnet av
" Albina emp Kilburn Mill r38 Ashley
" Alecta Y wid Thomas h25 Bentley
" Alfred S (Florida) emp Hathaway Mill h96 David
" Alice emp ACorp r290 Conduit
" Amedee (Elmire) lab NB Water Dept h329 Shaw
" Arthur J (Concetta Z) emp FTCorp h545 Cottage
" Bros (Maurice and Philip J Charette) 441 Tarkiln Hill rd
" Cecile (Mrs Raymond H) insp h18 Irvington
" Claire E bkpr Coffin Press r29 Buttonwood
" Delia M wid Louis opr h38 Ashley
" Edmond (Annette) guard BCo HofC h290 Conduit
" Ernest J (Lea) (H Charette & Son) h54 Kearsarge
" H & Son (Henri and Ernest J Charette) barbers 414 N Front
" Henri (H Charette & Son) h527 Ashley blvd
" Leon W (Susan) painter h25 Dewolfe
" Maurice (Charette Bros) r527 Ashley blvd
" Philip E (Zepharina) retired h96 David
" Phillip J member Bd Pub Welfare grocer 870 Brock av and (Charette Bros) r527 Ashley blvd
" Raymond H (Cecile) clk h18 Irvington
" Rita A clk r25 Bentley
" Warren student r25 Bentley
" —see Charrette, Sharrette also Charest
Charis of New Bedford Mrs Alexina O Gauttier rep corsets 888 Purchase (307)
Charland Jennie F wid George D h24 Adams
Charles Alexis A (Virginia) mach h252 Whitman
" Clothes Shop Charles Davidow prop 996 S Water
" Edna G r rear 371 Hillman
" George E (Evelyn) emp MTD&MCo h55 Tallman
" Lucy M emp Jo-Art Mfg Co h252 Whitman
" Norman F emp Carver r rear 371 Hillman
" Victoria B opr Hoosac Mills r252 Whitman
" Virett (Emily) emp Cordage Co h rear 371 Hillman
" Virginia (Mrs Alexis A) winder tender h252 Whitman

**CIVIC ACTIVITIES**
**in New Bedford**
**See Pages 54-65**

Charlie's Grill Charles E Ponlos 1293½ Acushnet av
" Lunch (Charles and Peter Chagaruly and Angelus Kravatas) 1648 Acushnet av
" Market Charles Sylvia prop 374 Dartmouth
" 2nd Hand Furniture Store Charles W Gunning prop 224 Cottage
" Spaghetti Shop Charles Alvaro prop 1321 Purchase
" Sports Store Charles Shapiro prop sporting goods 892 Purchase
" Variety Carl Motta prop 207 Cedar
Charm Beauty Shop Mrs Eva Cournoyer prop 1467 Acushnet av
" Handicraft Shop Natalie G Avidan prop gift shop 262 Union
Charnley Herbert (Doris) h8 Dudley
" John J retired h8 Dudley
" Leonard R student r8 Dudley
**CHARON JEAN L (Charon's Super Service Station) r459 Wood**
" Joseph O (Anna A) maintenance man 121 Ashley blvd h459 Wood
" Oscar J (Rhea) r960 Sharon
**CHARON P DONALD (Charon's Super Service Station) r459 Wood**
**CHARON'S SUPER SERVICE STATION P Donald and Jean L Charon) gas and oil dealers 724 Ashley blvd tel Conn**
Charpentier Adrien E (Phoebe) emp Central Pharmacy h318 Hersom
" Albert W (Mary) mill opr r294 Earle
" Alfred (Jeannette) emp U St Ry Co h109 Phillips av
" Anita r293 Collette
" Armand G clk Orpheum Market h536 Summer
" Armand R (Gertrude C) prop Central Pharmacy h70 Query
" Arthur mill wright r1166 Acushnet av
" Blanche emp North End Landry h rear 1205 Acushnet av
" Bridget Joseph h88 Austin
" Claire F emp ACorp r284 Sawyer
" Clara A wid Edward C h185 Cedar
" Edmond r112 Phillips av
" Edward emp J C Rhodes & Co h881 County
" Emma wid William h112 Phillips av
" Henrietta Mrs emp NBRCo h188 Coffin av
" Hervey H shoe wkr r284 Sawyer
" Louis (Rose) lab r112 Phillips av
" Malvina wid Eugene r359 Summer
" Noel H (Florina R) emp My Bread Co h 284 Sawyer
" Parmelie r536 Summer
" Raymond H (Christine) emp Central Lumber Co r82 Princeton
" Raymond L (Laura) h rear 162 Sawyer
" Rodolph L USA r117 Clark
" Roland A slsm r280 Sawyer
" Romeo (Alice) mill opr h20 Bentley
" Wilfred Z retired r536 Summer
Charrette Norman USA r329 Shaw
" —see Charette
Charron J Oscar D painter r18 Perry
" Lucille clk r147 Talman
" Oscar W (Laurette) emp RC&BInc h147 Tallman
" Ovide T physician 22 Rodney French blvd h do
" Robert (Margaret) cook h29 Capitol
Charros Alfred L (Madeline R) emp Morse Shoe Co r79 Chestnut
" Guilbert baker r143 Holly
" Hilda waitress r143 Holly
" Michael (Mildred) lab h143 Holly
Charroux George A (Irene H) weaver Hathaway Mill h107 Bellevue
" Lawrence H emp GBCo r202 County
" Roger E r202 County
" Treffle (Rose-Alda) cook h202 County
Chartier Amanda wid John h82 Holly
" Anna r359 S Second
" Antone J clk r577 S Second
" Ethel M (Mrs Joseph) emp NBCMills h241 Tinkham
" Evelyn M wid Philias h75½ Atlantic
" Felix (Bertha) h32 Rounds
" Felix W emp Nash Mills h89 Hathaway
" Frank (Marie J) (Carreau & Chartier) h50 Dudley
" J Emile (Imelda) band mkr h147 Tallman
" Joseph (Ethel M) emp ICT Bus Co h241 Tinkham
" Lucy Mrs h1566 Acushnet av
" Lucy A winder r1566 Acushnet av
" Norman r438 Rodney French blvd
" Normand O emp APCo r117 Joyce
" Onesine r1293 Acushnet av
" Ovide (Stella) emp Boulevard Tire Shop h117 Joyce
" Philip E r75½ Atlantic
" Roland O emp APCo r1117 Joyce
" Rose wid Leon h577 S Second
" Simeon (Florina) retired h108 Purchase
" Victor prop Vic's Lunch h214 Sawyer
Charves Noel F (Mary C) h26 Presidential Hgts
Chasce—see Chace
Chase Addie S wid Maurice L h87 Mill
" Adoph J lab h293 Sawyer
" Albert (Eugenie) carp h61½ Belleville rd
" Alton W (Ida M) asst supt GMCorp h38 Bay
" Arthur (Alice) emp FCM h199 Belleville av
" Arthur J (Lena) rug cleaning 224 Phillips av h do
" Augustus E Jr (Clara L) PO carrier h272 Harwich
" Barbara A emp Avon Products r9 Anthony
" Bertha wid Albert E r189 Park
" Carlton J (Alice) h19 Division
" Carolyn nurse St Luke's Hosp r591 County
" Catherine C bkpr r551½ Dartmouth SD
" Charles E retired r527 Acushnet av
" Charles E (Louise) inst NB Airport r551½ Dartmouth SD
" Charlotte B retired h67 Hillman

" Clarence W (Louise W) h75 Bay
" Earl D (Rosalie) carp h170 Summer
" Edith K wid Andrew B Jr h87 Maple
" Elisha F (Elizabeth B) opr h747 Belleville av
" Elizabeth emp CDECorp h42 Rounds
" Elmer O (Jennie I) (Star Tavern) h618 Summer
" Esther r101 Willow
" Ethel K wid Chester W h66 Hillman
" Everett (Mildred) emp city r108 Clark
" E Fairbanks r869 Pleasant
" Flora A Mrs h153 Richmond
" Frank O (Elsie H) elec h412 Cedar
" Frank O Jr USM r86 Durfee
" Fred W (May) emp NYNH&HRR h652 Summer
" Germaine T emp APCo h224 Phillips av
" Gordon B (Florence) emp 25 High h309 Earle
" Grace L student r87 Maple
" Harold emp MTD&MCo h502 Purchase
" Harriet R r442 County
" Harry F (Margaret A) retired h92 Tremont
" Harvey emp FCM r108 Belleville rd
" Helen maid 330 Union r do
" Helen M r869 Pleasant
" Henry carp h2175 Acushnet av
" Henry E USN r551½ Dartmouth SD
" Howard C (Eva) emp ATCo h84 Durfee
" Irene M Mrs cleaner h287 Coggeshall
" Irving prop Chase Yarns Mildred Noyer mgr res Providence
" John (Grace) lab h54 Phillips av
" John A (Clara A M) h9 Anthony
" John L (Rita E) slsm r200 Brownell
" Juliette (Mrs Kenneth) emp Romala's Beauty Parlor r277 David
" Kenneth (Evangeline G) mill opr r186 Collette
" Kenneth (Juliette) lab r277 Davis
" Kenneth C (Irene) mill opr h199 Phillips av
" Lawrence (Florence) opr h191 Harwick
" Lester F (Louise D) doffer r64 Howard av
" Lester W (Caroline P) emp Hemingway Bros h551½ Dartmouth SD
" Lloyd P elec r412 Cedar
" Mabel I wid Walter E r156 Sycamore
" Marie Mrs emp A Corp h337 Davis
" Mary Mrs mill opr r49 North
" Melville C Jr insp Howland Linen Supply Co r210 Court
" Mercedes sec r736 Rockdale av
" Mildred student r170 Summer
" Myra student r191 Harwich
" Norman B (Dora L) slsm h72 Grant
" Olive Mrs h377 Highland
" Olive P tchr NBHS h156 Sycamore
" Raymond retired h736 Rockdale av
**CHASE RAYMOND H (Loretta M) supt Nashawena Mills h591 County**
" Rhoda D r607 Purchase
" Richard D (Mary M) civ eng h607 Purchase
" Rita E (Mrs John L) sten OPA rent div r200 Brownell
" Robert E (Vesta M) chauf NBG&ELCo h10 Collins
" Roger (Ernestine) h567 First
" Rosalie (Mrs Earl D) emp ACorp h170 Summer
" Russell H (Diana) emp Normandy Print Co h336 Conduit
" Sadie h1282 Pleasant
" Shirley J sten Chester E Davis r336 Conduit
" Stephen (Angelina) mill opr h10 Phillips av
" T Almy retired h87 State
" Theodosia P photographer 17 Hamilton h869 Pleasant
" Thomas M D (Thelma E) radio eng r12 Stone
" Viola E Mrs r385 Tarkiln Hill rd
" Walter J slsm Bond Bread Co h1 Durant ct
" William H (Helen) plant eng RC&BCo res Mattapoisett
" William R (K Jospha) ins agt Humphrey & Covill h24 Keene
" William S h30 Kensington
" Winifred emp NBDGCo r841 Kempton
" Woodrow W emp UStRyCo r1166 Acushnet av
" Yarns Irving Chase prop 771 Purchase
" Zebina B (Edith) mach h197 Belleville rd
" —see Chace
Chase's Cafe Anthony Jason prop restaurant 540 S Water
Chasin Solomon (Joyce) rabbi Ahavath Achim Synagogue h372 County
Chaskes Max (Lena) leather cutter h1280 Acushnet av (4)
" Sidney (Phyllis) student r1280 Acushnet av (4)
Chasse Albert r1305 Acushnet av
" Armand r1305 Acushnet av
" Joseph (Rose) retired h172 Hasley
" Philip E (Albertina M) spinner h282 Phillips av
" William L (Ida) slasher tender r22 Belleville rd
Chaston Alfred W (Amy) opr h30 Salisbury
" Faith S clk NBDGCo res Fn
Chatburn John retired h59 Willard
" —see Chadbourne
Chausse A Herve (Beatrice) emp APCo h3 Kilburn
**CHAUSSE ALEXINA wid Aldege prop Chausse's Funeral Home h1325 Acushnet av**
" Althea M opr r127 Deane
" Armand D emp Boston r514 Summer
" Armand J mill opr r39 Branscomb
" Building 1850-1872 Acushnet av
" Donalda wid Wildas r325 Front
" Dora wid Rosario h125 Phillips av
" Dorila wid Henry h4199 Acushnet av
" E Edward (Rhea) ins insp h3770 Acushnet av
" Eva emp CDCorp r127 Deane
" George A h127 Deane
" Georgianna M wid Walter J h39 Branscomb
" Joseph A emp Oregon Dye House h324 Cedar Grove
" Leo (Cecile R) emp RC&BCorp h4299 Acushnet av
" Louis T USN r19 Nye
" Louise Mrs r3 Kilburn
" Louise Mrs mill opr h132 Bullard

Chausse Nazaire A (Almaide) blacksmith 161 Earle h478 N Front
" Onat A (Malvina) patrolman NBPD h514 Summer
" Romeo J (Alma) slsm MF Avila Inc h147 Princeton
" Rose wid Antonio h169 Clifford
" Victor (Agnes) weaver h169 Clifford
" Victor Jr r169 Clifford
**CHAUSSE'S FUNERAL HOME Mrs Alexina Chausse prop funeral directors 1325 Acushnet av**
Chauveau Henry J (Juliette) emp Paxon Corp r474 County
" Pierre L (Emelia P) retired r1296 Ashley blvd
Chauvette Girard J (Evelyn) insp h37 De Wolf
Chauvin Benjamin (Deluse) wood wkr h2266 Acushnet av
" Rose Anna r359 Summer
" Simonne emp USES r2266 Acushnet av
" Valerie h27 Covell
Chaves Alfred C emp APCo r115 Belleville rd
" Arthur (Julia) truck driver r4 Puritan SD
" Charles H (Josephine) chauf David Duff & Son h103 N Second
" Flora Mrs h70 Lombard
" John (Mary R) emp PO h290 Sawyer
" Joseph M (Mary) barber 14 Mechanics lane h115 Belleville rd
" Lawrence pres-treas Naushon Hotels Inc r178 Blackmer
" Manuel (Mary) retired h443 Bolton
" Walter (Helen) emp MTDMCo h213 Belair
Cheadle John W (Theresa) h90 Presidential Hgts
Cheetham Amelia wid Christopher r55 Dudley
" Charles M retired r1 Hazard ct
" Frank (Irene M) fireman NBFD h34 Capitol
" Mary wid Andrew r394 Summer
" Olive E emp Wamsutta Mills h118 Norman
Chehan—see Cehan
Chema Lucy H (Mrs Steven) prop Lucy's Health Store res Acushnet
" Steven (Lucy H) res Acushnet
**CHENARD RAYMOND F (Theresa) mgr Winslow-MacKenzie Co res Fall River**
" —see Couinard
Chenel Albert A (Kathleen) foreman CDE Corp h52 Sylvia
" Emeric H (Ida S) barber shop 1883 Acushnet av h11 Fielding
" Ida emp ACorp h177 Earle
Chenette Alphonse (Sarah) r176 Cove
" Celena Mrs h33 Holly
" Henry painter and decorator 1027 Tobey h do
" Joseph weaver h33 Holly
" Leo USA r16 Bullard
" Mary wid Adelard h176 Cove
" Mary L Mrs h158 Central av
**CHENEY S HARRISON (Elouise E) asst treas New Bedford Gas & Edison Light Co h9 Grove**
Chennette Blanche Mrs h16 Bullard
Cherry Joseph emp C&Co r21 S Sixth
" Joseph A (Annie) emp City Infirmary h8 Dudley
" William (Bertha) loom fixer h60 Princeton
**CHERRY WILLIAM GARRETT (B Madge) treas Cherry & Co Inc and v-pres New Bedford Board of Commerce and chrm Retail Division h19 Tabor**
**CHERRY WILLIAM JR pres Cherry & Co Inc res Providence RI**
**CHERRY & CO INC ladies, misses and Childrens Ready to Wear Cold Storage for Furs 796-814 Purchase and William tel 5-7881 pres William Cherry Jr, treas William Garrett Cherry, mgr Charles R Humphrey see top lines**
Chervinsky Jacob (Eva) mgr Empire Fruit & Produce Co h241 Reed
" Paul student r241 Reed
Chesnelewicz Leo P (Hazel) emp White's Dairy h142 Liberty
Chesnolitch Alphonse r272 Park
Chessed Shel Ames Synagogue Hyman Pappin Rabbi 86 Kenyon
Chestnut Anthony (Myrtle C) retired h89 Austin
Chevalier Albert r257 Clifford
" Albert T clk r60 Belleville rd
" Arnand (Sophie) prop Chevalier's Dry Goods h45 Glennon
" Ernest (Noella) lab h757 Belleville av
" Gerard mill opr r60 Belleville rd
" Henry (Rosealma) loom fixer h257 Clifford
" John J (Louise G) 3rd hand h106 Ruth
" Louise C (Dorothy A) emp NB Specialty Co h158 Bates
" Rosealma (Mrs Henry) emp JIPCorp h257 Clifford
" Sophie (Mrs Armand) prop Chevalier's Dry Goods h35 Glennon
" Theresa wid Pierre winder tender r78 Bay village
" William (Roslyn) mill opr h60 Belleville rd
Chevalier's Dry Goods Mrs Sophie Chevalier prop 479 Ashley blvd
Chez Louis Louis L Dumont prop beauty shop 250 Union
" Louisette (Alma and Noele Maritneau) gifts 1871 Acushnet av
" Marguerite, Marguerite H Handschin prop beauty parlor 888 Purchase (408)
Chiappa Avaline emp CDECorp r61 Bullard
" Pasquale mason h2604 Acushnet av
" Raffaela Mrs h61 Bullard
Chiasson Bernadette A nurse 164 Maxfield h do
Chibrandi Enrica wid Celestino h1430 Pleasant
Chicoine Anthony mill opr r25 Viall
" Arabella r930 Pleasant
" Azarie G (Rose A) carp h90 Nye
" Charles (Josephine) lab r7 Salisbury
" Charles L lab N B Park Dept r25 Viall
" Ernest J truck driver r25 Viall
" Esdras (Albina) blacksmith h25 Viall
" George (Majel) opr h349 Belleville av
" Jeannie M (Mrs Joseph) clk First Nat Bank h27 Salisbury
" Joseph E (Jeannie) bkpr John Chicoine h27 Salisbury

" Juliette emp APCo r90 Nye
" Normand A (Gracia) h88 Nye
" Roger P motion picture opr r90 Nye
" Theodore (Loretta) carp h2692 Acushnet av
Chieppa Charles (Hazel) mill opr h287 Coffin av
" Evelyn emp ACorp r213 Belleville av
" George r213 Belleville av
" George emp Standard Electric Co r213 Belleville av
" Helen emp MIM Mfg Co r213 Belleville av
" Raffelena Mrs mill opr h213 Belleville
Chilcotte Ralph (Eleanor) lab h1034 B Leroy
Child Joseph (Adah) carp h1200 Broadway
**CHILDREN'S AID SOCIETY AND FAMILY SOCIETY 106 Spring see New Bedford Children's Aid Society and Family Society see p 61**
Childs Alden B h112 High
" Frank H (Mabelle C) emp GFCorp h22 Jenny Lind
Chino Woo She (Mrs Yoo Doo) cook 948 Purchase res Fn
" Yoo Doo (Woo She) prop Charlie Wong Restaurant res Fn
Chiorandi Enrica Mrs mill opr h1430 Pleasant
Chippendale Edward (Bessie E) h13 Studley
" Herbert wvr r1757 Achushnet av
Chippy's Place Joseph Mello prop St John ND
Chirigotis George student r14 Morton ct
Chirio Neil J (Lucy R) foreman ACorp h70 Vernon
Chirigotis Antonias (Porta) h13 Morton ct
" Fotis r14 Morton ct
Chivers John (Bess) loom fixer h159 Davis
Chlastawa Victoria h585 Union
Chlebus Alice (Mrs Joseph A) A&P stock-taker h148 Butler
" Helen (Mrs Frank) weaver Hathaway Mill r148 Butler
" Joseph A (Alice) clk A&P h148 Butler
Chmielewski Alfred r192 N Front
" Edward r192 N Front
" Joseph (Katherine) retired h1071 County
" Leopold (Virginia) r106 Belleville rd
" Stanley emp MTD&M r1071 County
" Valeria wid Ignory h192 N Front
" Virginia (Mrs Leopold) mill opr r106 Belleville rd
Chong George (Mary) chef r162 Sawyer
Chongarlides Ernest USN r203 Weld
" Helen wid Costa h203 Weld
" Lazarus emp GFCorp r203 Weld
Choquette Adolph L (Mary L) lab h59 Bullard
" Alfred (Rosine) opr h47 Roosevelt
" Alfred J (Julia T) cont 884 County h do
" Edgar lab r60 Howard av
" Emilia opr r59 Bullard
" Euclide E (Sadie A) opr h122 Mott
" Eugene r286 Collette
" Ferdinand J (Anne) mgr M J Leahy Co r37 Florence
" Florence Mrs emp 359 Summer r do
" Gabrielle M beautician NBDGCo r595 Coggeshall
" John P clk r59 Bullard
" Laurier truck driver r59 Bullard
" Leo r13 Rodney French blvd

GAS FOR WATERHEATING
DEPENDABLE AND ECONOMICAL
SEE PAGE 18

" Lillian J wid Antonio J h1406 Acushnet av
" Norman A (Ray's & Frank's Variety) r1406 Acushnet av
" Paul E (Rachel) elec h13 Rodney French blvd
" Peter P (Florida) lab h59 Bullard
" Raymond (Helen) (Ray's & Frank's Variety) h296 Tinkham
" Raymond emp UStRyCo r296 Tinkham
" Rodolphe r13 Rodney French blvd
" Wilfred (Anna) emp city h286 Collette
" Yvonne M sec h595 Coggeshall
Chor John M (Mary) lab h158 Bay Village
Chouinard Jean (Lois) USA h49 Orchard
" Lois (Mrs Jean) sten State Dept of Public Welfare h49 Orchard
" —see Chenard
Choupres Steve (Bessie) prop A B Lunch and restaurant 1945 Purchase h1949 Purchase
Chrispen Ernest V (Mary) shipping clk SR& Co r150 Nash rd
Christ Presbyterian Church Rev Paulo L Rizzo pastor services 10:30 a m and 7:30 p m SS 9:00 a m Wed 7:30 p m 1097 County
Christensen Chris E (Cecile R) slsm 67 Front h79 Rodney
" John E (Polly M) boat captain h98 Liberty
Christian Anna E (Mrs August) nurse 197 Rivet h do
" Antonia wid Joseph h79 Rockland
" August (Anna E) (Christian & Oliver Service Station) h197 Rivet
" Science Reading Room Mrs Elsie P Hillman lib 222 Union (215)
" & Oliver Service Station (August Christian and William Oliver) 347 Dartmouth
Christiansen Axel E fisherman h29 Emerson
" Francis E USN r29 Emerson
Christianson Oscar G mech r81 Carroll
Christie Alex (Anna E) opr Soule Mills h140 Bullard
" Alfred (Edna) retired h35 Linden
" Anna (Mrs Alex) emp HMCorp h140 Bullard
" Delphis r3770 Acushnet av
" Elizabeth E wid Joseph h18 Cleveland
" Emma Mrs weaver h868 Acushnet av
" Ozilva wid Henry h259 Ashley blvd
" William L (Elizabeth B) prop Christie's Package Store h11 Buttonwood SD
Christie's Package Store William L Christie prop liquors 2 W Cove rd
Christo Helen Mrs emp St Lukes Hosp r inq do
" Louise E r584 S Water
" Mary E h584 S Water
Christopher Albert mach Whitney J Bent Ins res N Westport

Christopher Egbert F(Esther L)chauf David Duff & Son h168 Smith
" Elwood M mill opr r360 Kempton
" Joseph emp HMfgCo r27 Ashley
" Jules P (Lydia) emp B h214 Coffin av
" Samuel W (Elizabeth J) mech h28 Durfee
" Vernon r360 Kempton
" William (Carrietta) retired h360 Kempton
Christophers Edward A (Shirley W) USMS h443 Court
Chroniak Anthony student r39 Moynan
" Nicholas (Alexandria) h39 Moynan
" Walter student r39 Moynan
Chrzanowski Matthew (Jennie) emp SCo h23 Adams
Chudzik Stanley (Adele) mach r40 Ashley
Chumack Isaac F retired h57 Liberty
" Leonard W (Louise) mill wkr h432 Kempton
Chung-King Restaurant Mrs Marietta F Litendre prop 128A County
Church B LeBaron sales mgr Hill & Cutler Co res Taunton
" Edward H (Mary L) emp NET&TCo h68 North
" Edwin W 3rd USN r57 Ocean
" Edwin W Jr (Florence I) mgr Keough Storage Co h57 Ocean
" Eliza B h58 Forest
" Elizabeth M r620 Purchase
" Ervin C emp Saf-T-Cab Taxi Service r32 Bourne
**CHURCH FREDERICK C P office mgr Nashawena Mills res W Wareham**
" Lucy E r68 Forest
" Mary E Mrs h32 Bourne
" of God and Saints of Christ Rev Frederick A Jordan pastor 329 Middle
" of Jesus Christ of Latter Day Saints 600 Kempton Thomas Houghton pres services SS 10:00 a m, preaching 11:15 a m
" of the Nazarene Rev J A W Turpel pastor 75 Spruce
" Stephen T (Evelyn B) retired h546 Middle
" Street Auto Wrecking Co William J Moniz Jr mgr Church
Churchill Gertrude wid George r173 Shawmut av
Churro Alice mill opr r78 Dunbar
" Antone A (Mary) opr h78 Dunbar
" David r78 Dunbar
" Mary (Mrs Antone A) mill opr h78 Dunbar
Chyba Karl (Lydia H) brewery wkr r2103 Acushnet av
" Lydia (Mrs Karl E) sten 558 Pleasant (206) r2103 Acushnet av
Ciaburri Alba E office nurse r1372 Rockdale av
" Aurora R nurse 1372 Rockdale av r do
" Genevieve Z Mrs h1372 Rockdale av
" Rose M tchr Betsey B Winslow Sch r1372 Rockdale av
" Salvatore T (Water Works Equipment) r1372 Rockdale av
" Vincent J (Curbo Co) r1372 Rockdale av
Ciacci George A (Viola) emp RC&BInc h rear 34 Linden
" Joseph A baker h25 Austin
" Michael truck driver r25 Austin
" Vesta (Mrs) r25 Austin
" William glazier 1095 Pleasant r25 Austin
Ciancio Carmen (Naomi) h22 Crapo
Ciavola Alfred A (Elizabeth) opr CSCo h145 Bullard
" Mary E emp ACorp r145 Bullard
Ciborowski Bronislaw (Mary) mill opr h11 Holly
" Chester (Dorothy) student r1406 Pleasant
" Eugene E USMM r11 Holly
" Leopold J mill opr r11 Holly
" Mitchell I USA r11 Holly
Cidade Jos (Antonia) mill opr h2 Walsh SD
" Olive student r2 Walsh SD
Cieplik Henry (Florence) mach h63 Acushnet av
" Joseph M USA r12 Salisbury
" Maryanna h12 Salisbury
Cierpial Cecelia J student r15 Emma
" Eugenia student r15 Emma
" Joseph (Mary) weaver h15 Emma
" Rose wid Wladyslaw r25 Salisbury
Cieto Antone F (Mary) h92 Thompson
Cieurzo Andrew T loom fixer Page Mill h174 Bellevue
" Annie wid Paul h235 Tremont
Ciki—see Chehan
Cinderella Beauty Shop Elsie Camillo mgr 262 Union
Cipriani Agnes mill opr r1357 Pleasant
" Peter cement finisher h1357 Pleasant
Ciro Angelini glass blower h1265 Pleasant
**CITY AUTO BODY CO Joseph M Cambra prop auto painting and body work 2 Main Acushnet (near Lunds Corner) tel 4-0161 see p 43**
" Cleaners & Dyers Virgene R Mello prop 304 Coggeshall
**CITY DIRECTORY LIBRARY H A Manning Co Board of Commerce Duff Building 628 Pleasant**
" Glass Co Meyer Kalsman prop 1075 Purchase
" Infirmary—see New Bedford City of Infirmary
**CITY MISSION Dennison Memorial of Ladies City Mission Richard H Dunwoodie city missionary 755 First tel 2-1877 see p 65A**
" Mission Dispensary 755 First
**CITY OF NEW BEDFORD see pages 34I-34N**
" Printing Co The John H Black prop 1087 Purchase
" Service Taxi Co Seraphin Rodrigues prop 148 Middle
" Tire Co James H Taylor prop retread tires 1133 Purchase
" Upholstery Co Joseph S Avila prop 527 S Second
" Warehouse Co 70 Prospect
" Window Cleaning Co Joseph Winiarski prop 96 William (212)
Clairmont Joseph J (Margaret) emp H Bakery h222 State
" Sylvia wid Edward h63 Nye
Clantic House The Mrs Irene G Grace prop 475 Purchase
Clapin Louis P (Aldea) pub L Independent res Fall River
Clapp Anna C Mrs r NB Hotel (310)
" Bradford C (Dorothy) roofer r739 Belleville av
" Eugene USN r37 Phillips av

" Francis E r37 Phillips av
" Fred (Cath) emp NMill h6 Ashley SD
" Grover C (Mary) mill opr h37 Phillips av
" Irene B Mrs dom r319 Maxfield
" Isaac N (Bessie R) lab NB Water Dept h197 Query
" Kenneth emp NBG&ELCo r197 Query
" Mary wid George M r544 County
" Stanley lab h739 Belleville av
" Stephen F emp US Eng Dept r319 Maxfield
" Wallace B (Deolinda) lab h19 Nelson
Clara Mary Mrs h12 Independent
Clare Bernard F (Nellie) lab tech h43 Liberty
" Bernard J (Eva M) emp J C Rhodes & Co h514 Kempton
" Elsie W (Mrs George W) h52 Capitol
" Evelyn O (Mrs Milton) packer FCorp h269 Bellevue
" George W (Elsie W) overseer HMCorp h52 Capitol
" Jennie E wid George speeder tender CDE Corp h176 Charles
" John T supt Beacon Mfg Co res Diamond Hill RI
" Milton (Evelyn O) slasher tender NB Cotton Mill h269 Bellevue
" Thomas spinner h1412 Pleasant
Clarendon House Manuel DaRocha prop rooms 197 Middle
Clark Agnes B r45 Emerson
" Alfred (Bertha) emp ACorp h304 Cedar
" Arthur W (Margaret) emp Soule Mills h11 Reynolds
" Ashley ins agt r77 North
" Barbara mill opr r275 Kempton
" Bartlett farmer r327 Court
" Beryl E mill opr r275 Kempton
" Charles E loom fixer h9 Social
" Claire B Mrs h327 Court
" Clara E Mrs h275 Kempton
" Clarence (Lillian) bakery 1661 Acushnet av h126 Nye
" Edna r67 Emma
" Edna D wid Willard O antiques 38 N Water h288 Maple
" Edward J (Clara B) driver-slsm NE Dry Cleaners & Dyers Co h249 Arnold
" Edward J (Mae E) mgr Shawmut Transportation Co and Federal Motor Transportation Co h18 Lincoln
" Eileen C clk r18 Lincoln
" Eleanor clk MTD&MCo r118 Locust
" Elizabeth (Mrs T Hilliard Jr) emp APCo h86 Jenney
" Elizabeth A h87 Atlantic
" Elizabeth A wid James web drawer r67 Emma
" Elizabeth H nurse r394 Summer
" Ernest B lab r332 West High
" Eva Mrs janitress NBHS r89 Robeson
" Everett (Lillian) h110 Mott
" Florence S mill opr r218 Rockland
" Frank C fisherman h44 Frederick
" Fred S (Helen) emp NYNH&HRR h88 Ruth
" Freeman N (Alice M) emp CSCo r327 Court
" George B emp Auto Laundry r275 Kempton
" Herbert (Jane) h237 Tinkham
" Herbert F (Annie) emp Park Oil Wks h474 Ashley blvd
" Hugh S r275 Kempton
" Jacqueline S Mrs clk Lorraine's Coffee Store r37 Morgan
" James A student r394 Summer
" James J (Elizabeth M) prop Jack The Cobbler h493 Summer
" James W (Catherine) emp NET&TCo h1 Green
" James W Jr student r1 Green
" John retired r465 Bolton
" John J emp city h465 Bolton
" John W mach ACorp r275 Kempton
" Kathleen Mrs nurse 44 Chestnut r do
" Leonard E USN r110 Mott
" Louis H (Wladislawa) elec Hawes Elec Co h51 Emerson
" Margaret M opr r465 Bolton
" Mary E wid Edgar S h210 Clifford
" Mary M opr r465 Bolton
" Maud L bkpr-treas NB Tex Institute h131 Chestnut
" Milton W (Annie J)lab h156 Presidential Hgts
" Milton W Jr USA r156 Presidential Hgts
" Phyllis E r275 Kempton
" Robert (Mildred) mill opr h710 Brock av
" Robert B (Beatrice) mach h42 Query
" Street Market Albert A Rodrigues prop meats and provisions 101 Clark
" T Hilliard Jr (Elizabeth C) emp John W Allen Co h86 Jenney
" Thomas F (Mildred M) shipper NBFGCo h121 Ash
" Ulric A emp ACorp r275 Kempton
" Walter M (Zelma B) sales mgr E H Corson h77 North
" Walter M Jr student r77 North
" Wilbur G (Josephine E) slsm Waltham Salesbook Co h35 Jenny Lind
" William H r87 Atlantic
" —see Clarke and Clerk
Clarke Albert E (Doris S) Standard Time h17 Hussey
" Annie J wid Michael h63 Bay
" Bernard emp RC&BInc r63 Bay
" Charles W (Rose) opr h228 Myrtle
" Edward E (Ethel S) lawyer Masonic Bldg 558 Pleasant (430) h141 Brownell
" Eileen bkpr r51 Hall
" Eva wid Thomas J jan h89 Robeson
" Harriet nurse r89 Robeson
" James r359 Summer
" John Gerard r260 Summer
" John M student r146 Florence
" Joseph bartdr r1057 S Water
" Joseph A (Yvonne) h408 Summer
" Julia wid John h260 Summer
" Leonard J USA r51 Hall
" Louise student r140 Arnold
" Mary Mrs r238 County
" Mary Kathleen polisher r260 Summer
" Mary nurse 89 Robeson r do
" Patricia C Army nurse Corp r89 Robeson
" William CSCorp r260 Summer
" William P (Ellen M) watchman h51 Hall
" William P Jr emp Quincy r51 Hall
" Willard T (Shirley M) slsm h33 Willard
" —see Clark and Clerk

Clarke's Letter Shop Donald S Fryer prop letter shop 558 Pleasant (432)
Clarkson Betty C nurse r122 Clara
" Fred (Lucy) chauf NBFD h122 Clara
" George A emp MTD&MCo r143 Butler
" George A (Louise K) jan US Custom House h108 Clara
" George T retired h143 Butler
" Gordon S r122 Clara
" Leonard R (Marcelle F) slsm Gen Bak Co h120 Aquidneck
" Robert E retired h585 Acushnet av
" William (Edith M) fireman NBFD h122 Clara
Clasky Harold J (Ida) agt Prud Ins Co of America h415 County (207)
Clattenburg Donald F r19 Columbia
" Ernest fisherman h19 Columbia
" Louis r19 Columbia
" Maurice fisherman r203 Ash
" Ralph H (Jessie M) fisherman h370 Elm
Claude Adrien h326 N Front
Claudino Virginia S clk M&S Dress Co h69 Carroll
Clauretie John W (Virginia S) bus Wellesley Hills h68 Hillman
Claus Helen student r389 Reed
" Ruby M wid Emil F emp CDECorp h389 Reed
Clavin Charles B (Mildred W C) asst Adjutant Gen State of Miss h134 Ryan
Clay Bertha r126½ Whitman
" Emma h126½ Whitman
" Harold S (Olga L) tchr NJHS h434 Conduit
" Herbert L (Irene V) fisherman h423 Maxfield
" Joseph (Lydia) water tender h22 Dewolf
" Orval S Rev (M Jeannette) h115½ Bullard
" Sylvester A (Mildred) r4 Rodney
Clayton Elizabeth T r78 Fair
" Hugh A (Elizabeth) patrolman NBPD Sta 1 h78 Fair
" John J mach r78 Fair
" Margaret Mrs r629 Cottage
" Robert carrier PO r43 Hill
Cleanwell Dye House John S Borges prop 660 Brock av
**CLEAR'OC CO INC THE (Est 1913) carbonated beverages wholesale dealers wines and beer 475 Union tel 7-9308 and 7-9309 pres-treas-gen mgr William T Van Nostrand asst treas William F Anthony see top lines**
Clear-Weave Hosiery Stores Inc Cecelia Szala mgr women's furnishings 765 Purchase
Cleary Anna A tchr NJHS h245 Brownell
" Daniel J r359 Summer
" Ellen B student r193 Ash
" James r245 Brownell
" John F r4 Norton ct
" Walter H (Lena L) emp Coater Inc h415 Chancery
" William E (Ellen A) supt NBG&ELCo h193 Ash
Clegg Allan (Nellie) emp NMills h324 Earle
" Charles (May) changer h202 Eugenia
" Edward (Florence) h40 Presidential Hgts
" Elizabeth R wid John E h208 Hathaway
" G Everett (Bernice) emp WMills h22 Pope
" Nellie (Mrs Allen) emp NMills h324 Earle
" Walter J r630 Rodney French blvd
" Walter L elec Electric Service & Sales Inc h630 Rodney French blvd
Clemens Esther W Mrs r9 Maple
Clement Agnes wid Charles r113 Willis
" Mary A wid Manuel J h50 Sherman
" Mildred P Mrs dom h1190 Pleasant
Clerc Albert C (Irene) emp PO h34 Oaklawn
" Caesar E (Josephine N) fisherman h45 Oaklawn
" Emile (Delphine) opr h45 Roosevelt
" Emile Jr (Susanna) opr h45 Roosevelt
" Josephine (Mrs Caesar E) social wkr 105 William (30) h45 Oaklawn
" Maurice (Susan) r45 Roosevelt
" Rene E (Yvette) mill opr r289 Coffin av
" Henry emp HMfgCo r16 Emery
Clermont Doris garment wkr r1421 Morton av
" Edmont (Aurelia) lmfxr h1421 Morton av
Cleveland Donald student r31 Presidential Hgts
" Dorothy Mrs emp Melody Shoppe r390 Maxfield
" Frank H (Mary) fireman NBFD h163 William
" Frank N (Elizabeth) retired h340 Coffin av
" Loretta C wid Milton G h31 Presidential Hgts
" Miriam P r417 Park
Cleveland Miriam P r417 Park
" Nelson C (Edith) prop American Press res Fairhaven
" Phyllis H tel opr Wareham r417 Park
Cleville Lionel R (Mabel C) opr NBCCoh360 Kempton
Cliff Joseph R (N Bessie) custodian Acushnet Av Sch h80 Dudley
" Josephine Mrs opr h96 Dunbar
" Richard r100 Morgan
Cliff's Variety Store Clifford H Snell prop 196 Shawmut av
Clifford A Walter slsm r121 Jenny Lind
" Beatrice M (Mrs Howard B) emp CDE Corp h493 Mill
" Bldg 20-22 Market c N Sixth
" Bruce (Alice) r1107 County
" Chapel Rev Walter S Thomas pastor services 10 a m 7:30 pm SS 11:05 a m Acushnet av near Braley rd
" Emma A Mrs h123 Jenny Lind
" Howard B (Beatrice M) serviceman Holmes Coal Co h493 Mill
**CLIFFORD JOHN H (Crapo, Clifford Prescott & Bullard) and pres Bristol Investment Counsel Corp res South Dartmouth**
" Kenneth G (Helen M) clk Dupont's h121 Jenny Lind
" Post Office Arthur J Cantin postmaster 3963 Acushnet av
" Thomas J h1087 Tobey
Clifford's Wholesale Candy Shop Clifford K James prop 41 Linden
Clifton Helen sec MC Fisher r109 Eighth
Cline Raymond W fisherman r113 Kempton
Clinical Laboratory Clarence E Burt MD director M Lea Gilkey Batsey Tober technicians 261 Union (18)
Clisby Ella L wid Everett P h804 Kempton

Closson Merrill G (Phyllis N) pres-treas Typewriter Headquarters Inc res Mattapoisett
Clough Albert clk r1277 Purchase
" Delmar B guard h51 Shawmut av
" Edward emp RC&B h1277 Purchase
" Frank (Florence) retired r549 Summer
" Hannah E r103 Chancery
" Ida M Mrs r51 Shawmut av
" Jane r1277 Purchase
" William (Minnie) opr h15 Warren
Clouter Malcolm clk ACorp res Marion
Cloutier Adrien (Noella) mech h42 Central av
" Adrienne stitcher r42 Central av
" Aldei (Robella) loom fixer h264 Weld
" Antonio H (Azelle) doffer h1848 Acushnet av
" Armand emp USM r71 Brooklawn
" Arthur P (Delina) retired h152 Deane
" Cyrille E mill opr h86 Hathaway
" Dennis h123 Clifford
" Donat (Yvonne) opr h71 Brooklawn
" Eglantine R opr r54 Duncan
" Elizabeth emp W Mills r103 Austin
" Ernest H (Livida) mach h1034 Joyce
" Exilia M emp N Mills r95 Conduit
" Felix (Gertrude) loom fixer h847 Belleville av
" George J (Laurienne E) mach r242 Hersom
" Georgianna wid Luc h228 Collette
" Henry (Mary T) loomfixer Wamsutta Mills h316 Davis
" Henry A (Jeannette) USA h98 Beetle
" Joseph musician r37 Dudley
" Leo L opr r228 Collette
" Lucia wid Valentine h54 Duncan
" Napoleon (Alma) emp UStRy h103 Austin
" Noella (Mrs Adrien) mill opr h42 Central av
" Norman clk r757 Belleville av
" Pacifique (Rosina) retired h757 Belleville av
" Philibert (Rose) emp Wamsutta Mills h79 Linden
" Raymond (Margarette) tatooing 144 Division h do
" Roma C folder r228 Collette
" Sarah wid Jeremiah h103 Austin
" Theresa emp JIPInc r242 Hersom
" Wilfred J emp APCorp r1848 Acushnet av
Club Carlos 89 Central av
" Instrucao Recreio sec Luiz A Reis 403 Rivet
" Jitterbug 148 Thompson
" Liberlade & Uniao Inc 523 N Front
" Madeirense Inc Manuel Freitas mgr 43 Diman
" Ponta Delgada pres Manuel Amaral 506 N Front
" Recardacoes de Portugal Inc 253 Coggeshall
" Sport Madeirense Inc Manuel Gonsalves mgr 1623-1632 Acushnet av
" Tristao Vaz Tecxeira John L Camern sec 449 Belleville av
Clynes Francis M (Mildred) dry goods 1680 Purchase h328 Cedar
" T William (Anna D) tck mkr h523 Cottage

For
"Gentle Cleaning"
DIAL
3-2738
RAINBOW
Cleansers
230 NO. FRONT ST.

Coache Georgianna (Mrs Joseph R) cloth insp h10 Yates
" Joseph R (Georgianna) checker h10 Yates
Coakley John T (Jane A) optometrist 686 Brock av h do
**COASTAL FISHERIES John J Gobell prop -mgr wholesale dealers in fish fillets rear 350 S Second**
Coaters Inc custom coaters for imitation leather trade 135 Potter pres-mgr Edwin C Brady treas Samuel B Finger
Coates Carlton (Mary J) sheet metal wkr R C&BInc h276 Bates
" Culton (Phyllis) USMM r391 Ashley blvd
" Ernest mill opr r324 Pleasant
" Estella emp ACorp r1 Blackburn
" Nellie M Mrs r493 Mill
" Perley B (Elizabeth) emp Empire Theatre h1058 Marlborough
" Priscilla wid David h75 Durfee
Coats Ernest F (Mae A) trainer Dartmouth r127 Summer
Cobb Albert E lab r61 Beech
" Annie G wid Ira TC h274 North
" Attle mill opr r114 Rockdale av
" Bldg 2174 Acushnet av
" Cornelia G wid John QA h61 Beech
" David paper hanger r270 Ash
" David A (Ruth E) retired h379 Elm
" David R (Yvonne B) h270 Ash
" Doris (Mrs Raymond W) emp WSES h166 Hatch
" Dorothy stitcher r270 Ash
" Eva M K Mrs prop Union Beauty Shop res Fn
" George T (Mildred) r1907 Purchase
" James B (Ethel C) lab h145 Sycamore
" John Q A clk 110 Union r61 Beech
" Mabelle F prin clk sten Bd of Pub Welfare r274 North
" Mervin D emp NBCCo r61 Beech
" Mildred P hskpr r61 Beech
" Norman R student r73 Carroll
" Quentin emp JCTCo r61 Beech
" Raymond (Doris) fireman NBFD h166 Hatch
" Robert E (Jessie D) photo engr Standard Times h73 Carroll
" Rufus B (Sarah) retired h224 Chancery
" Ruth emp MTDMCo r300 Harwich
" Sherman F (Laura) truck driver ASMills Co h300 Harwich
" Walter E (Gertrude M) capt NBFD h338 Elm
" Walter E Jr emp Motor Sales Co r338 Elm
Cobbett Louis (Jeanette) lab h42 Frederick
Coburn—see Colburn
Coca-Cola Bottling Co of NB Robert W Main mgr 1091 Kempton
Cochrane George A stitcher r43 Beetle
" William r31 Calumet

Cocker Eva Mrs emp Kilburn Mills h1836 Purchase
" John (Rachel) opr h174 Hudson
" John J emp Soule Mill r1836 Purchase
" Louie student r30 Seventh
Cocking Alice insp FRCorp r63 County
" Lillian C emp CDECorp r145 Clara
" Olive M emp CDECorp r145 Clara
" Robert (Agnes) chauf NBFD h145 Clara
Cocks J Frasier (Lillias B) comptroller ACorp h3 Anthony
Cockshutt Edith M bkpr 42 Union r219 Palmer
" Herbert (Mary) packer h652 Summer
" John H (Prudence) tinsmith Clinton White h104 Peckham
" Raymond R (Edith M) driver FPCo h219 Palmer
" Sarah A wid Thomas E emp WPA h14 Hazard ct
Coderre Adrien W emp Coderre & Sons r161 Princeton
" Alfred J (Helen) loom fixer h1057 S Water
" Alfred J (Eva) opr h159 Clifford
" Alfred L emp Nash Mills h122 Belleville rd
" Antonia wid Joseph U h43 Lucas
" Arthur (Emelda) mgr A&P Tea Co 1502 Acushnet av h345 Wood
" Beatrice mach opr r202 Tinkham
" Delie wid Isadore h189 State
" Dorothy tester ACorp r202 Tinkham
" Elzear (Ida T) prop Coderre & Sons or prop Coderre's Garage h161 Princeton
" Ernest (Marian) h68 Spruce
" Eugene J emp Coderre & Sons r161 Princeton
" Eva (Mrs Alfred J) mill opr h159 Clifford
" Evelyn nurse USN r43 Lucas
" Gilberte opr r43 Milford
" Helen (Mrs Alfred J) prop Orpheum Hotel h1057 S Water
" Josephine A Mrs r248 Ashley blvd
" Lucien (Annie N) opr r68 Lafayette
" Lucille presser r202 Tinkham
**CODERRE MALCOLM G (Madelyn K) pres-treas Electric Service & Sales Co Inc r8 Walnut Fairhaven**
" Napoleon (Amanda) spinning room wkr h202 Tinkham
" Paul emp FCM h213 Bates
" Prudent (Anna) fixer h127 Ruth
" Roland J (Anna) fireman NBFD h227 Irvington
" Yvette bkpr Acush Hosp r43 Milford
Codner James E (Bessie M) fisherman h274 Pope
Cody Edmond F A A surgeon Custom House (1) and physician 105 S Sixth h do
" Edward (Stella) weaver r97 Phillip av
" John (Mary F) fisherman h371 Cedar
" William P (Cody & Tobin) res Fall River
" & Tobin (William P Cody and Thomas J Tobin) junk 1410 Purchase
"— see Cote
Coe Grace (Mrs Walter L Jr) emp MTD&M Co r14 Sears
" Isaac H Jr h132 Washington
" Josephine E wid Frederick P h415 County (206)
**COE WALTER L (Lillian) treas National Pairpoint Co h14 Sears**
" Walter L Jr (Grace) r14 Sears
Coelho Alice emp CDECorp r499 Bolton
" Antone r194 N Front
" Antone mill opr r18 Grandfield
" Antone (Rose) opr GMCorp h18 Garfield SD
" Antone R (Rosaria) mill opr h267 Bates
" Antonio (Mary I) retired h157 Davis
" Antonio (Mary) mill opr h456 Belleville av
" Antonio (Angelina) mill wkr h2 Landry
" Antonio A (Beatrice) grocer 337 Rivet h479 First
" Armand S (Anne C) h488 Coggeshall
" Arthur (Irene) h75 James
" Constance trimmer r194 N Front
" Elsie clk RC&BInc r31 Cottage
" Evelyn (Mrs Louis S) emp Lassow's h25 Gosnold
" Eva R Mrs h82 Bay Village
" Firmino (Mary) lab h962 Darling
" Francisco (Maria A) mill opr h10 Grandfield
" Frank (Rosa) baler h194 N Front
" Frank R (Mary) h31 Sidney
" Guilbert emp Baker Mach Shop r267 Bates
" Irene (Mrs Arthur) emp MTD&MCo r75 James
" Joaquim L musician r183 Hemlock
" John R mill opr h80 Purchase
" Jose M (Marianna K) USMS r112 S Sixth
" Jose M (Mary A) emp MTD&MCo h226 Frank (108)
" Joseph L (Anna) h183 Hemlock
" Joseph R (Etelvina) truck driver r367 Rivet
" Joseph V (Evelyn V) mill opr h293 Allen
" Leopuldina wid Joseph h14 Fulton
" Louis S (Evelyn) emp GMCorp h25 Gosnold
" Manuel emp HMfgCo r118 Whitman
" Manuel E Jr (Mary) truck driver 260 Hemlock h52 Tripp SD
" Manuel R (Caroline C) retired h499 Bolton
" Maria mill opr r194 N Front
" Mary Mrs mill opr h327 County
" Mary (Mrs Frank R) mill opr h31 Sidney
" Mary (Mrs Sabino) mill opr h305 Central av
" Mary C stitcher r194 N Front
" Olive clk r194 N Front
" Sabino (Mary) h305 Central av
" William r70 Mosher
Coffey Esther M wid James M emp Kilburn Mill r160 Merrimac
" James landscape gardener r160 Merrimac
" John clk r36 Rutland
" Joseph (Harriet) winder UStRy h36 Rutland
" Joseph Jr clk h1860 Acushnet av (17)
" Lillian A bkpr r36 Rutland
" Matilda J r36 Rutland
**COFFIN A E PRESS THE Milton S Coffin Estate prop Richard N Coffin mgr Coffin Bldg 508 Pleasant (304) tel 6-8058 see p 132**
" Albert mill opr r214 Coggeshall
" Alice G Mrs r33 Willard
" Alver C baker h214 Coggeshall
" Bldg Milton S Coffin Est agt 508 Pleasant

" Carrie F wid Arthur E h34 Seventh
" Grace M wid James H h752 Rockdale av (30)
" Harriet wid Milton S h104 Reed
**COFFIN MILTON S ESTATE prop A E Coffin Press 508 Pleasant (304)**
" Raymond P sports writer R E King Review Boston r70 Hall
**COFFIN RICHARD N (Patrice A) mgr A E Coffin Press res Mishaum Point South Dartmouth PO Box 157**
Cofield Charles USN r315 Ash
" Jacob P Rev (Laura F) pastor African Methodist Zion Church h315 Ash
" Jacob P Jr (Pauline) student h261 Cottage
" Laura C r315 Ash
" S Melvin emp Boston r315 Ash
Coggeshall Alice tchr Abr Lincoln Sch r1195 Rockdale av
" Avis C wid Arthur C h1054 Rockdale av
" Eleanor M bkpr r13 Keene
" George (Helen G) clk Watchman's Shop h40A Mt Pleasant Homes
" George A lab NBCCo h168 Smith
" Hayden (Margaret S) sheet metal wkr h13 Keene
" Helen R h87 Court
" James W mgr Jeff's Men's Shop res N Dartmouth
" Jean H bkpr First Nat Bank of NB r13 Keene
" Raymond (Ruth) carp h102 Durfee
" Robert H (Frances C) prop Shipyard Paint Co h23 Ocean
" Robert T (Mary A) foreman h88 Trinity
" Robert T Jr emp NET&TCo r88 Trinity
" Ruth M (Mrs Raymond) inst NB Vocational High Sch h102 Durfee
" William A (Adeline) agent h1159 Rockdale av
Cogswell Maynard S (Eva M) boiler insp 11 N Sixth h415 County (401)
Cohannet Corporation 558 Pleasant (321) treas Charles J McGowan
Cohen Abraham (Blossom) (Colonial Restaurant & Store Equipment Co) h336 Maple
" Abram (Rebecca) meats 1689 Acushnet avh53 Fair
" Abraham (Annie F) slsm h508 Bedford
" Abr J (Bertha A) prop Cohen's Market h248 Hawthorn
" Albert (Sarah) (Olympia Asso Trust) h276 Hawthorn
" Albert student r190 Mt Pleasant
" Benjamin treas Brothers Automotive Inc r216 Mt Pleasant
" Coleman (Rose) mgr Brook's Auto Repair and v-pres Brothers Automotive Inc h74 Penniman
" Fannie S (Mrs Jacob I) tchr Betsey B Winslow h380 Clinton
" Fred slsm r190 Mt Pleasant
" Harold Y (Edith) emp Fall River andprop New Bedford Kosher Meat Market h484 Coggeshall
" Harry (Anna L) (Boston Providence & Fall River Express Co) h152 Cottage
" Harry (Edith R) (Colonial Restaurant and Store Equipment Co) r208 Rounds
" Harry r444 Purchase
" Harry H B clk 1689 Acushnet r53 Fair
" Harry H (Eleanor) cattle dealer 54 Fair r do
" Henry (Byron's Dress Shop) r53 Fair
" Hyman (The Food Basket) res Fall River
" Ida Mrs r119 South
" Ida F tchr NBHS r116 South
" Ida S r311 Hawthorn
" Jacob (Ida) emp Lassow & Cohen h645 Summer
" Jacob F (Martha) meats 880 S Water h498 Allen
" Jacob I (Fannie S) (Colonial Restaurant & Store Equipment Co) h380 Clinton
" Jennie wid Harris h23 Fair
" Joseph (Helen) clk r95 Oak
" Julius (Bertha) clk r41 Fruit
" Lena wid Abraham h444 Purchase
" Lena wid Max M prop Paris Clothes Shop h492 Bedford
" Leonard G (Florence)dentist 333 S Sixth h 66 State
" Lily wid Harry h101 Presidential Hgts
" Lizzie G wid Rubin h311 Hawthorn
" Lottie bkpr State Mfg Co r464 Summer
" Louis prop Star Seat Cover Co res Fn
" Louis M physician 444 Purchase h do
" Marcus L (New Bedford Mfg Co) res NY
" Maurice (Julia) prop New Bedford Kosher Meat Market h139 Mt Pleasant
" Meyer Z (Lillian H) shoe repairing 980 Acushnet av h464 Summer
" Minnie sten H Stern & Co r53 Fair
" Miriam r645 Summer
" Morris r137 Acushnet av
" Morris h104 Cedar Grove
" Morris (Izrilla) prop Cohen's MeatMarket h216 Mt Pleasant
" Morris (Rebecca) h78 Fair
" Morris H corp clk Lassow & Cohen r645 Summer
" Morris L (New Bedford Mfg Co) res NY
" Myer clk r209 Middle
" Nathan Mrs h81 State
" Phillip student r492 Bedford
" Reuben (Lillian) r12 Sherman
" Saul mgr Kenwood Mfg Co r52 Foster
" Samuel (Tillie) cattle dealer 54 Fair h do
" Sarah Mrs h96 State
" Sheldon student r464 Summer
" Shirley B clk r248 Hawthorn
" Sidney J (Gladys) clk 1689 Acushnet av h359 Pleasant
" Simon (Rebecca) h440 Court
" Sol mgr Comus Mfg Co res Elizabeth NJ
" Solomon retired h95 Oak
" Tillie (Mrs Samuel) prop Western Meat Market h54 Fair
" William (Frieda) slsm h190 Mt Pleasant
" Zelma A student r598 Allen
Cohen's Market Abraham J Cohen prop 1104 S Water
" Meat Market Morris Cohen prop 467 S Water
Coholan Agnes r109 Davis
" Anne J sten New Bedford Co-op Bank r286 Hawthorn
" Denis A dep sealer weights and measures 25 Spring h80 Ellen

**COHOLAN JEREMIAH (Mary V) pres Acushnet Co-operative Bank and plumbing 703 S Water h286 Hawthorn tel 9-6356**
" John L (Mary T) emp NBRCo h173 Buchanan
" John L Jr (Beatrice) emp Building Materials Inc h333 Mill
" Julia C r80 Ellen
" Kathleen V clk Pacific Oil Co r173 Buchanan
" Louis H plumber r286 Hawthorn
" Louise N emp Camp Edwards r173 Buchanan
" Mary A asst buyer NBDGCo r80 Ellen
" Perry J (Mary E) emp 703 S Water h365 Arnold
Coimbra Adolph F USA r20 Kane
" Albert prop Al's Spa r20 Kane
" Clotilda opr r20 Kane
" Evelyn M opr r20 Kane
" Julia S wid Gonsalo F h20 Kane
Coireia Juliet lab r14 Harmony
Coish Frank (Della) r278 Pleasant
Coit Gloria (Mrs Joseph) mill wkr h173 Bolton
" Joseph (Gloria) prop Veteran Oil Service h173 Bolton
" Joseph D (Palmira) mason h2 Puritan SD
" Manuel (Mary Z) USN r495 Bolton
" Mary Hilda opr h11 Salisbury
Coito Manuel Jr USN r158 Thompson
" Manuel D (Mary) opr h158 Thompson
" Mario R shoe repairer r61 Rivet
Colangelo Camille mach r49 Maryland
" Helen opr r49 Maryland
" Louis (Mary) trackman USRy h49 Maryland
" Luigi emp UStRyCo r49 Maryland
Colbath Antonia r47 Willard
" Rainsford r47 Willard
Colbert Freddy (Irene) mach h201 Query
Colburn—see Coburn
Colby Albion R (Verna H) emp NYNH&H RRCo h571 Cottage
" Charles (Isabel) r135 Arnold
" Marilyn D dom r571 Cottage
" Marion I tchr NBHS r415 County
Cole Agnes wid William T h1143 Rockdale av
" Albie L retired r201 Cedar Grove
" Alice J h43 Sherman
" Arthur h141 Allen
" Arthur A (Helen C) gov insp h141 Allen
" Burton (Hermaine) fisherman h53½ Reynolds
" Daisy E dom r183 Mill
" Ernest h302 Middle
" Hazel Mrs clk r129 Fruit
" John (Cora) supt NB Hotel res Fn
" Laura G emp MTD&MCo r43 Sherman
" Leo J emp PO r1143 Rockdale av
" Lillian T tchr C S Ashley Sch r1143 Rockdale av
" Mary A tchr Mt Pleasant Sch r1143 Rockdale av
**COLE RICHARD A (Gwendolyn F) sales mgr Motor Sales Co of New Bedford h876 Rockdale av**
" Samuel I h6 Stetson
" Theodore W Jr retired r74 Hillman
" Thomas U (Miriam) route slsm Lindblom's Laundry h88 Florence
" Virginia clk Sears Roebuck Co r82 Morgan
" William J (Helen F) printer h297 Austin
Coleman Agnes r359 Summer
" Antonia G Mrs sten r234 County
" Brayton r345 Middle
" Calvin (Echo I) emp J C Rhodes Co r10 Lindsey
" Dorothea r345 Middle
" George R (Helen) emp RC&BInc h36 Hicks
" Hilda M emp CDECorp r381 Hillman
" Katie I wid John M h381 Hillman
" Lester (Ida) h186 State
" Maria clk Fairchild's Pharmacy r136 Pleasant
" Mayhue (Georgine) painter h18 Campbell
" Michael r359 Summer
" Milton r186 State
" Mitchell labh345 Middle
" Mitchell Jr r345 Middle
" Nellie wid George H h406 Allen
" Phyllis emp CDECorp r381 Hillman
Coleray—see Colyer
Colin Lucien (Yvonne) loom fixer h29 Salisbury
Collard Alphonsine M r359 Summer
" Annette mill wkr r29 Bates
" Arthur (Antoinette) spinner h261 Query
" Frank h129 Bates
" William clk Puritan s. r129 Bates
" Yvonne dom r59 Brewster
Collateral Loan Co 149 Union pres Harry Queen treas Lawrence E Finni
Collet George A (Lillian A) supvr John Hancock Mutual Life Ins Co h18 Sowle
Collette Albana H (Loretta A) dentist 24 Fielding h26 do
" Albert A (Katherine A) sales man h2030 Acushnet av
" Alma wid Henry h203 Collette
" Anthony mill opr r383 N Front
" Arthur (Azelia) prop Collette Gas Sta h67 Tarkiln Hill rd
" Bldg 1566 Acushnet av
" Edward (Louisa) lineman NET&TCo h256 Bates
" Eliza wid Alfred h975 Oakley
" Henrietta emp HMfgCo r203 Collette
" John B wvr h55 Mitchell
" Josephine wid Fardina h257 Belleville av
" Marie J wid Ulric E h1566 Acushnet av
Collie Walter D (Angeline) mill opr h122 Acushnet av
Collinge Clara opr r35 County
" Nellie h46 Princeton
" William h35 County
Collins Abbie r1151 Rodney French blvd
" Adrienne B student r352 Ash
" Aime B r117 Bullard
" Alfred J (Dolores D) used cars 118 Truro h do
" Alice P emp NA Textile r352 Ash
" Charles S (Laura B) bkpr Mass Steamship Co h68 Foster
" Christine H r178 Hawthorn
" Dorothea C r178 Rounds
" Earl D (Hilda) radio operator r114 Carroll
" Edmund (Gracia) USN h117 Bullard
" Emily clk NBDGCo r53 Peckham
" Ethel A wid Charles D h114 Carroll
" Everet D (Virginia) mill opr r57 Alden

ANDREWS & PIERCE. INC
TRUCKING AND MOTOR TRANSPORTATION
Daily Service Between Boston, New Bedford, Fall River, Providence
HOME OFFICE 506 MIDDLE ST., NEW BEDFORD—Tel. 8-5805, Office 4-4714
Providence—189 Charles St., Tel. Dexter 4716 S. Boston, 56 Medway St., Tels 4370—4371

" Florence r178 Hawthorn
" Francis K (Kathleen F) asst mgr Met Life Ins Co res Dartmouth
" Gilbert N (Elmira) cabinet mkr ASMills Co h231 River rd
" Harold (Janet J) fireman NB Textile Sch h53 Peckham
" Harold F pressman h66 Myrtle
" James custodian RJHS r54 Roosevelt
" James (Margaret) fireman h54 Roosevelt
" James A (Helen H) airport comm h178 Hawthorn
" James F (Jane) h27 Trinity
" John J (Mary) h72 Acushnet av
" John F (Elizabeth P) emp Fn h80 Morgan
" Joseph inspector 227 Union (409) r245 Walnut
" Joseph A (Alice E) baker h352 Ash
" Joseph J (Mary W) h92 Smith
" Joseph L chief eng ACorp res Fn
" Joseph P h67 Tarkiln Hill rd
" Kathleen F (Mrs Francis K) prop Phelan's Cafe res Dartmouth
" Kathleen V emp N A Textile r352 Ash
" Melvin student r54 Campbell
" Michael J (Inez I) loom fixter GMCorp h 71 Mechanics la
" Muriel A emp Royal Shoe Co r117 Bullard
" Page const foreman r245 Walnut
" Phoebe wid Timothy h113 Howard av
" Robert E r991½ S Water
" Roger J (Thelma P) h92 Smith
" Samuel h48 Junior
" Stanley USN r53 Peckman
" Stephen (Anna) emp Dartmouth Mill h10 Warren
" Thelma (Mrs Roger) clk Hotel Pharmacy h92 Smith
" Theodore A (Edna) prop Collins Market res Acushnet
" Theresa emp Sol-EMar Hospital r352 Ash
" Thomas (Helen) fireman NBFD h17 George
" Thomas elev opr NB Hotel r17 George
" William F (Jessie H) mach h12 Washington av
Collin's Market Theodore A Collins prop 2307 Acushnet
Collinson Alice A wid Robert h4 Rodney
" Meda seamstress C&Co r4 Rodney
Collis Althea dom r431 Bedford
" John E student r431 Bedford
" Richard G (Lillian) fisherman r431 Bedford
" William J (Lucy) emp Mutual Fish Corp h431 Bedford
**COLLOPY CARL J (Helen M) pres Motor Sales Co of New Bedford and member City Licensing Board res New Bedford Hotel**
**COLLOPY ERNEST C treas Motor Sales Co of New Bedford r New Bedford Hotel (109)**
**COLLOPY WALTER E (Regina M) and mgr auto dept Merchants National Bank of New Bedford h464 Arnold**
Collyer Martha L Mrs stitcher r20 Middle
" Stanley G (Martha L) emp Kirby Express Co r9 Smith
" William (Lucy) lab h15½ Viall
Colman—see Coleman
Colomb Phillip (Olivia) baker h96 Maxfield
Colombe—see Coulombe
Colonial Apartments 147-149 Cottage
" Barber Shop Joseph Abrantes prop 11 Rodney French blvd
" Flower Shop (Alice and Burt Jenney) 120 Matthew
" Liquors Inc wholesale liquors 1098 Purchase pres-treas Robert J Pilot
" Loan Co loans 1454 Acushnet av pres Jose S Rodrigues, mgr Joaquim P Oliveira
" Restaurant & Store Equipment Co (Abraham, Harry, Lizzie and Jacob Cohen) 144 Union
" Spa James G Tatakis prop restaurant 504 Pleasant
" Textile Corp 85 Coggeshall pres Morris Rousslau, treas Sam Elias
" Textile Mfg Co (Sam Elias and Morris Russo) pajamas and ladies' underwear 85 Coggeshall
" Upholstering Co Francis G Dufour prop 812 Brock av
**COLVIN JOY ESTHER exec dir Young Women's Christian Association r New Bedford Hotel (510)**
Columbia Casualty Co Harry C Norman supt dept of claims 222 Union (516)
Colwell Arthur F retired h67 Stowell
" Edward emp Newport r163 Frederick
" Eliza Mrs h163 Frederick
" Ida E insp r67 Stowell
" Richard L retired r1757 Acushnet av
" —see Caldwell
Colyar Clifton L (Aurore) mech h119 Phillips
Comeau Arthur brick layer r203 Coffin av
" Avila (Floreida) guard CDECorp h340 N Front
" Blanche rooms 147 Eighth h do
" Doreen mill opr r26 S Sixth
" Dorothy mill opr r68 Kenyon
" Edward E (Vina) lab r37 Reynolds
" Edward J (Bella) elec h676 Brock av
" Estelle stitcher r66 S Sixth
" Florence sten r275 Ashley blvd
" Freda (Mrs Romeo) mill opr h20 Princeton
" Georgette emp ACorp r120 Belleville rd
" Jeanette r203 Coffin av
" John B (Orise) lab h68 Kenyon
" Laura (Mrs Robert) emp ACorp r57 Princeton
" Laurent H (Leda) sign writer h45 Beetle
" Leo emp APCorp r66 S Sixth
" Louis E USMC r1931 Hathaway
" Louis J R (Alice M) fireman NBFD h193 Hathaway
" Napoleon (Leonie) emp FCMCo h57 Princeton
" Paul T student r45 Beetle

**BRALEY'S BETTER DAIRY PRODUCTS**
**including**
**TEL. 8-5674 Chocolate Drink and Coffee Drink**

Comeau Philomon (Salome) brick layer h203 Coffin av
" Robert mason hlpr r275 Ashley blvd
" Robert (Laura) emp APCo r57 Princeton
" Romeo (Freda) mill opr h20 Princeton
" Simon (Jeannette P) mason h275 Ashley blvd
" William (Blanche) emp RC&B h199 Davis
Comey James D D retired h157 Kempton
" Katherine nurse St Luke's Hosp r do
Comiskey James C (Kathleen) tchr NBHS h319 Union
Commercial Photo Service Gus Mailloux prop news and photographers 96 William (13)
" St Trust 1 School
Common Park Garage Peter Moniz prop hydraulic jack sales and repairs 1387 Purchase
**COMMUNITY CHEST OF GREATER NEW BEDFORD Mrs Flore Bouvier exec sec 106 Spring tel 3-2978 see p 58**
" Cleaners & Dyers Francis W Sheehan prop 813 County
" Pharmacy Joseph Carvalho prop 133 Ruth
**COMMUNITY PLAN INC 758 Purchase (10) tel 5-7479 treas Mrs Irene J Fitzgerald, mgr David W Fitzgerald see p 77**
" Service Stations (John D Sharples and William N Wing Jr) gas and auto repairs 470 Dartmouth
Como Edward F eng r435 Mill
" Frank J (Maude) const wkr h51 Mill
" Marjorie E (Mrs Napoleon J) janitress Municipal Bldg h435 Mill
" Napoleon J (Marjorie E) const eng h435 Mill
Comportie Alexander r rear 18 Washburn
" Antone (Avelina) painter h20 Acushnet av
" Joseph (Mary E) mason h rear 18 Washburn
Comstock Helen Mrs h729 Allen
" Robert E student r729 Allen
Comus Mfg Co Sol Cohen mgr mfrs childrens' clothing 120 Sawyer
Conceicao Alice emp FCM r303 Elm
" Alvaro r476 Maxfield
" Antone F Jr (Mary) mill opr h481 Belleville av
" Antonio J opr h64 Griffin
" Camille (Emily) h89 Bay Village
" Candido emp UStRyCo res N Fn
" Elizabeth mill opr r476 Maxfield
" Ermina r476 Maxfield
" Joseph (Anna) lab h73 S Second
" Miguel fireman David Duff & Son h476 Maxfield
" Rose wid John h395 First
Conde Arnold USA r38 Swift
" Emidio (Virginia) slsm h38 Swift
" Joseph (Helen) r116 Rodney
" Joseph F (Margaret E) r103 Mosher
Condez Abilio S (Eva B) h392 Ashley blvd
" Albertino (Pauline) (Atlas Auto Body Co) h328 Conduit
" Frank (Mary) projectionist and (Canteen Dairy Bar) h253 Nash rd
" Herman (Anna) h170 Rivet
" Louise beautician r262 Nash rd
" Mary S wid Jose F h262 Nash rd
Cone Elizabeth M r5 Branscomb
Conery Eileen M emp MTD&MCo r307 Purchase
" Margaret T wid Edward F h307 Purchase
Confeiteiro Alexander USA r440 Rivet
" John (Emily) wvr h440 Rivet
Conforti Louise r47 Seventh
Congdon Frances h47 Seventh
" Louise r47 Seventh
" Ruth r47 Seventh
Conigo Arthur student r8 Almy SD
" Mary P Mrs emp GMCorp h9 Almy
Conkling J Sterling mgr Sperry & Hutchins Co res Fairhaven
Conlan Patrick r46 Reynolds
" Thomas (Katherine) lab h46 Reynolds
" Thomas M Jr metal wkr r46 Reynolds
Conley Emma J wid Patrick O beauty parlor 241 Summer h do
" Michael J (Ellen) r69 Crapo
" Robert F student r241 Summer
Conlon Barbara E sec Mitchell & Mitchell h635 County (3)
" John V (Barbara) student h635 County
Conn Andrew C (Alice B) prop Aconn Press h139 Holly
" Dora (Mrs M Luther) emp HMfg Co r180 Middle
" M Luther (Dora) emp HMfgCo r180 Middle
**CONNECTICUT GENERAL LIFE INSURANCE CO Everett B Case dist mgr 105 William (43) see p 96**
**CONNECTICUT MUTUAL LIFE INSURANCE CO Chester E Davis district agent Masonic Bldg (431) 558 Pleasant tel 2-0994**
Connell Alice E R WAC r475 Chancery
" Building 1736-1740 Purchase
" Catherine E r1641 Purchase
" Daniel A (Rose M) brtndr h475 Chancery
" Ellen wid Thomas h295 Cedar
" Henry J (Vera) slsm and cash register repairman 475 Chancery r do
" Margaret r295 Cedar
" Mary emp FRCo r475 Chancery
" William G chauf r475 Chancery
" William J emp Soule Mills h1641 Purchase
" —see Cornell
Connelly Alice wid Mathe h916 County
" Claire R r89 Washington
" Edward P lab h84 Rodney
" James Jr chauf Munic Garage r84 Rodney
" James E retired h84 Rodney
" Margaret A r84 Rodney
" Thomas G (Regina) engraver GGWks h89 Washington
Connick Clara I (Mrs Elmer W) emp MTD &MCorp r80 Grant
" Clarence R (Edith E) h11 Penniman
" Elmer W (Clara I) r80 Grant
" Melvin H (Harriet) opr h235 Belleville rd

Cherry & Co.
Women's - Misses' - Children's Apparel and Accessories
Purchase & William Sts. Tel. 5-7881

" Melvin H Jr r235 Belleville rd
Conniff John A real est and rooms 174 Walnut h do
" —see Cunniff
Connolly Clara wid John h41 Vine
" Francis Jr student r178 James
" Francis C (Genevieve M) carrier PO and photographer Dept of Veterans Services h178 James
**CONNOLLY HAROLD W (Constance S) pres Sassaquin Sanatorium and lawyer 558 Pleasant (434) tel 2-1578 h132 School tel 2-0724**
" James F student r178 James
" James R (Violet H) loom fixer h149 Tinkham
" Janet insp r89 Washington
" John H h202 State
" Joseph D (Sarah R) carrier PO h80 Park
" Joseph D Jr r80 Park
" Katherine I sten r14 Emerson
" Raymond D (Frances L) carrier PO h20 Jonathan
" Raymond E USA r80 Park
" Rodger (Mary M) eng NBG&ELCo h14 Emerson
" Winifred L r14 Emerson
Connor Alice wid Samuel mill opr h103 Ruth
" Alice wid James h79 Linden
" Annie wid Joseph E h21 Salisbury
" Charles C lawyer 558 Pleasant (316) and repr NB Legal Aid Society r150 Brightman
" Dennis (Sarah) h134 Willis
" Edgar D (Delinda) h170 Dartmouth
" Edward (Zelie) mach h98 Covell
" Edward Jr USMM r98 Covell
" Ellen M r12 Cleveland
" Irene emp APCo r79 Linden
" James F (Clemence J) h16 Emma
" James M mill opr r56 Winsor
" John r404 Cedar Grove
" John T r404 Cedar Grove
" Joseph (Theresa) wood surveyor h50 Hazard
" Leon emp Olympia Lunch r26 Hillman
" Lillian R Mrs pianist h7 Salisbury
" Martin J r45 Pierce
" Michael retired h12 Cleveland
" Norbert W (Ellen F) emp RC&BInc h15D Mt Pleasant Homes
" Patrick J lab city r404 Cedar Grove
" Richard (Margaret) custodian I W Benjamin Sch h56 Winsor
" Sarah E (Mrs Dennis) ser rep NET&TCo h134 Willis
" Theresa Mrs h50 Hazard
" William E emp RC&BInc h374 Cedar Grove
" William J (Mae C) chauf h90 South
" —see O'Connor
Connors Anna M h300 Maxfield
**CONNORS CHARLES A pres Howland Linen Supply Co Inc res Newton**
" Cornelius (Julia G) slsm Smith Bros h517 Cottage
" Elizabeth wid Daniel h183 County
" Emily C nurse 45 Morgan h do
" Harold J (Martha P) emp Wash DC r294 Summer
" James E (Martha L) lab h15 Shawmut av
" John F mach r53 Borden
" John J (Georgina) chauf h53 Borden
" John J (Agnes W) emp street dept h172 Division
" M Elizabeth tchr Cedar Grove St Sch r517 Cottage
" Martha B bkpr David Duff & Son r15 Shawmut av
" Neal J student r517 Cottage
Connulty Alice wid William h13 Ashley
" J William (Lillian) clk PO h100 Oak
Conquest Walter R (Clara V) carp h286 Palmer
Conrad Albert J (Dorothy) fish cutter h126 Florence
" Margaret G Mrs r126 Florence
Conroy Arthur (Emily) emp Nash Mill h738 Brock av
" Edmund (Elizabeth) inst NB Voc High Sch h279 Hillman
" Edmund Jr r279 Hillman
" Elaine Mrs h6 Studley
" Mary F emp Vineyard Haven r203 Hawthorn
" Walter R (Eileen C) emp Fall River h508 Hillman
" William M (Mary G) lawyer 234 Union h203 Hawthorn
" William M Jr USMC r203 Hawthorn
Considine Francis A (Helen M) acct 628 Pleasant (307) h46 Pearl
" John W USA r46 Pearl
" K Sophia wid Daniel retired h171 Davis
" M Francis (Estella M) roofer 175 Davis h do
" Mary L student r46 Pearl
" Walter L (Mary) lawyer 628 Pleasant (307) and justice Third Dist Court of Bristol h12 Parker
Constant Christine B emp CDECorp r31 Rodney
" Evelyn A (Mrs Napoleon) bkpr r154 Brooklawn av
" Frank N (Juliette) opr h151 Clara
" Henry L (Pauline) prop Constant's Bakery h31 Rodney
" Joseph (Rose) weaver h19 Roosevelt
" Napoleon (Evelyn A) clk r154 Brooklawn ct
" Rosaire A (Blanche A) weaver h17 Roosevelt
" Wilfred H (Christine B) prop Constant's Service Station h268 Shaw
Constant's Bakery Henry Constant prop 742 Brock av and 14 Rodney French blvd
" Service Station Wilfred H Constant prop 1850 Acushnet av
Constantine Ellias (Edna) weaver h52 Ashley

AUTOMATIC HEAT
WILLIAMS OIL-O-MATIC
ELECTRIC FURNACEMAN

**AKIN-DENISON CO.**

**1218 Acushnet Ave. Walnut Cor. S. Water St. 206 Union St. 1068 So. Water St.**

Constantine Evalina lib asst NB Free Public Library r52 Ashley
" George r127 Myrtle
" Habee r127 Myrtle
" Jenny wid Charles h127 Myrtle
" Louis r127 Myrtle
Constantino Agnes (Mrs Francisco A) emp HMCorp h137 Collette
" Francisco A (Agnes) emp HMCorp h137 Collette
" Joseph r137 Collette
" Regina L Mrs emp Leno Elastic Co r868 Hathaway rd
Consumer's Co-operative (Co-op Society of NB) Edward M Sullivan mgr grocers 1015 Purchase
Contant Alice (Mrs Arthur A) mgr Golden Inn h396 N Front
" Arthur A (Alice) mgr The Golden Inn h396 N Front
Contardo Carmen A (Albertina) emp Hemingway h22 Sagamore
" Leonardo (Mary G) lab h58 Hazard
Continental Baking Co John Carlson mgr wholesale bakers 2185 Purchase
**CONTINENTAL ELASTIC CORP elastic manufacturers 90 Hatch tel 9-6251 pres Claus A Cosman, v-pres-treas Frederic Putman, v-pres-sec Frederick Ruhroth tel 9-6251 see p 121**
" Machinery Co Inc mach mfrs 85 Coggeshall pres-gen mgr John E Vetorino, treas John Duff 3rd
**CONTINENTAL SCREW CO screw mfrs 459 Mt Pleasant pres-gen mgr Patrick Sweeney, treas Charles H Wardwell, asst treas John A Turner see p 119**
Continho Carmino mill opr r7 Beetle
" Enos (Theresa) lab h35 Hathaway
" Joseph h7 Beetle
" Leda r7 Beetle
" Manuel emp Acushnet Saw Mill r35 Hathaway
Contois Celina wid Stanislas r192 Sawyer
" Loretta Mrs r117 Princeton
" William (Mary) cleaner and dyer 1085 Purchase h949 Abrams
Convent of Our Lady of Mercy sister superior Mary Francis 59 Rockland
" of Our Lady of Mt Carmel superior Mother Palmira Freire 221 Bonney
Converse Mabelle G wid George M h79 Brownell
" Margaret R Mrs emp A&P r79 Brownell
" Norman A Jr USA r79 Brownell
" Philip R (Laura D) ins counselor Phoenix Mutual Life Ins Co h240 Palmer
" Photo Supply Co Ralph I Stitt prop 12 N Sixth
" Russell G USN r79 Brownell
" Ruth student r240 Palmer
" Tobacco Co Jacob Cooperstein mgr wholesale tobacco and conf 360 Acushnet av
Conward Beatrice Mrs dom h303 Middle
" Iulianna K student r75 Cedar
" Lynell R emp Carson's Garage r303 Middle
" Oliver O M (Florence) opr h75 Cedar
Conway Agnes r103 Hazard
" Anna A r103 Hazard
" Annie r3 Park pl
" Austin (Angeline) opr h11 Jean
" Bert exec asst to pres Aerovox Corp r NB Hotel (326-328)
" George R (Gertrude) opr h41 Pauline
" Grace Mrs clk r346 Harwick
" Herbert window cleaner h863 Brock av
" James N retired h15 Plymouth
" John J (Bertha G) chauf 285 State h590 Coggeshall
" John T (Lottie M) retired h115 Campbell
" Margaret J mill opr h103 Hazard
" Mary wid Reginald h156 Myrtle
" William M USMM r156 Myrtle
Coogan James H prop Coogan's Quality Cleansers res Fall River
Coogan's Quality Cleansers James H Coogan prop 564 County
Cook Abraham S caretaker Houghton Est h11 Gould
**COOK, BROWNELL, TABER & SHERMAN (Est 1893) (Morris R Brownell, Frederic H Taber and Allen Sherman) lawyers 558 Pleasant (201) tel 2-9505**
" Caroline P h97 Madison
" Catherine Mrs dom h63 Durfee
" Charles A (Eva J) retired h199 Clinton
" Charles W mill opr r324 Pleasant
" Doris E tchr Dartmouth Sch h77 North
" Edward E (Eleanor) mason cont 587 Shawmut av h do
" Edward E Jr mason r587 Shawmut av
**COOK EDWARD H (Alice L) pres Fibre Leather Manufacturing Co 1st v-pres New Bedford Port Society and v-pres Safe Deposit National Bank h7 Meriam**
" Edwin S (Florence M) clk MTD&MCo h71 Locust
" Evelyn r48 Morton ct
" Evelyn F wid Charles F r365 Pleasant
" Florence E h114 Cedar
" Francis H retired h9 Beech
" Fred (Lorraine A) bkpr h152 Chancery
" Frederick A (Kathryn R) brklyr h195 Smith
" George retired r277 Ashley blvd
" George (Mary) h119 David
" Gordon W (Dorothy) bricklayer h695 Cottage
" Harold C USA r115 Hatch
" Harold S lab tech Sassaquin San r444 Acushnet av
" Harold S (Aurore) emp NBRCo h115 Hatch
" Harry (Louisa) h220 Aquidneck
" Helen r29 Clinton
" Helen E h20 Spencer
" Henry r182 Weld
**COOK IRVING W (Carrie K) chairman of the board of directors First National Bank of New Bedford director Morse Twist Drill & Machine Co h254 Hawthorn tel 2-9643**

Old Furs Cleaned, Repaired, Remodeled and Re-dyed

FUR HOUSE OF SIDNEY
FUR SPECIALISTS SINCE 1914
252 UNION ST. TEL. 2-7392

The Only Exclusive Fur Shop that has Scientific Cold Storage on Premises

" James (Edith) mill opr h165 Campbell
" Jeannette M ward supvr Sassaquin San r do
**COOK JOHN F (Ethel M) purchasing agent Nashawena Mills h587 Middle**
" Joseph clk New Manhattan Mkt h550 Kempton
" Katharine L M wid Otis Seabury h29 Clinton
" Lottie E h332 S Second
" Louis D (Helena L) prin Parker St Sch h2 Morgan ter
" Louis J USN r18 Mill
" Louise nurse NJ r2 Morgan ter
" Madeline F student r587 Shawmut av
" Mary Mrs h47 Ashley blvd
" Mary E Mrs emp APCo h182 Weld
" Maurice H r18 Mill
" Morris H (Veronica F) lab h18 Mill
" Nellie H Mrs h336 Orchard
" Nellie L r695 Cottage
" Otis P clk Cornish & Co Inc h1208 Acushnet av
" Philip H (Mary A) h73 Beech
" Philip H Jr r73 Beech
" Priscilla R clk NMill r199 Clinton
" Raymond H (Gertrude M) retired h303 Maple
" Robert S (Marilyn B) emp Bowen's Furn h152 Chancery
" Robert W (Ruth) clk NB Boiler & Mach h233 Aquidneck
" Ruth h82 Walden
" Seabury emp NB Municipal Airport r29 Clinton
**COOK SUMNER G (Frances R) mgr H P Hood & Sons Inc h645 Shawmut av**
" William (Beatrice E) truck driver r7 Viall
" William H emp W Newton r199 Clinton
" William R Jr (Elizabeth L) emp MTD&M Co h358 Elm
**COOK WILLIAM S (Flora L) pres Safe Deposit National Bank h11 Hawthorn ter tel 2-9390**
Cooke Frank T (Antonia) fireman NBFD h122 Norman
" Lillian emp McCrary Stores Corp r122 Norman
" Margaret emp McCrary Stores Corp r122 Norman
" Robert F student r122 Norman
**COOKSON CLARENCE F (Lillie G) pres plant mgr National Pairpoint Corp res Fairhaven**
Coolican Anne h119 David
Coombs Isaac S emp GFCorp r232 Park
" Nellie C emp Boston h508 Hillman
" Selena wid Isaac C h232 Park
**COON AUBREY L (Lillian P) asst mgr New Bedford Public Market pres Security Bankers Inc and v-pres Security Credit Union h61 State rd North Dartmouth**
" Frederick W (Anna L) emp J C Rhodes & Co h32 Jenney
" Leslie E patrolman NBPD r32 Jenney
" Merton E (Lillian S) asst supt r22 Rounds
Coonan Maureen T student r17 Ryan
" William A J (Helen) tchr RJHS h17 Ryan
Coons Frank J (Jeanette) mason h322 Earle
" Leo N (Claire B) emp APCo r322 Earle
Coonyer Isabelle r23 Independent
Coop Ethel (Mrs Frank) maid h68 Norman
" Frank (Ethel) emp HMfgCo h68 Norman
" Thomas (Mary E)retired h36 Bay Village
" Thomas Jr (Kathleen B) emp KMill h32 Woodlawn
Cooper Albert E blacksmith h163 Frederick
" Annice elev opr First Nat Bank r24 Valentine
" Charles B (Anne B) opr Diamond Taxi h237 Tinkham
" Clara hskpr St Luke's Hosp r do
" Earl W elec r542 Kirby
" Edith A wid Joseph h144 Chancery
" Ernest (Elizabeth) emp Nash Mills h105 Hathaway
" George A r954 S Water
" Harold (Mary J) mill opr h7 Waverly
" Harold M (Dora E) retired h542 Kirby
" Harold M Jr r542 Kirby
" Helen (Mrs Henry W) mill opr h397 Shaw
" Helena E bkpr r42 Fern
" Henry W (Helen) spinner NB Rayon Co h397 Shaw
" Herbert Jr (Alice O) emp MTD&MCo h105 Tremont
" James E retired h24 Valentine
" James H (Florence) emp MTD&MCo h9 Washington
" John retired h87 Sylvia
" John (Elizabeth) retired h837 Shawmut av
" John S (Eleanor) carp h648 County
" Kenneth N (Outdoorsman) r573 Rockdale av
" Mary h27 Cleveland
" Norman (Emeline) emp MTD&MCo h573 Rockdale av
" Ralph USA r542 Kirby
" Robert A r542 Kirby
" Sarah insp r8 Warwick
" William A emp MGWks h42 Fern
Cooperative Society of New Bedford owners (Consumers Co-op) 1015 Purchase
Cooperstein Jacob (Bessie) mgr Converse Tobacco Co h359 Pleasant
" Leon I (Dorothea) office mgr Alden Corrugated Container Corp r512 Rockdale av
" Moses (Tillie) furn slsm h72 Plymouth
Copach Bronislaw (Katherine) retired h240 Princeton
" Edmund G student r240 Princeton
" Frances emp ACorp r240 Princeton
" Irene C emp APCo r240 Princeton
" Leon B (Cecile) emp GFCorp h242 Princeton
Copel Alfred (Shirley) mill opr r28 Viall
Copeland Barbara student r516 Rockdale
" Max (Rose F) prop NB Sales Co h516 Rockdale av
Copley Alberta Mrs mach opr r50 Hicks

**BUSH & CO., Inc.**
ESTABLISHED 1885
Millicent C. Monti, Mgr.

LICENSED SANITONE CLEANER

**Rug Cleaners**
Office, 12 Pleasant St. Tel. 5-7803
Plant at No. Dartmouth, Tel. 3-0692

Coppa Lucy (Mrs Vincent) mill opr h324 Wood
" Raymond R (Alida) student h194 Harwich
" Vincent (Lucy) emp Kenwood Mfg Co h324 Wood
Coppinger Frank D (Ida M) foreman PO h67 Jenny Lind
" Ida M (Mrs Frank D) emp Boston h67 Jenny Lind
Corbeil Frederick E (Mary) emp 912 S Water h12 Viall
" John W clk r8 Delano
" Margaret wid Frederick O h8 Delano
" Mary (Mrs Frederick E) emp CFCorp h12 Viall
" Violet V clk F W Woolworth CorWDelano
Corbett Annabel wid John J emp 404 County r194 Clinton
" James E r143 Sycamore
" Jane A wid Thomas F h143 Sycamore
" Nora wid Dennis maid 189 Orchard h33 Borden
Corbin Georgianna Mrs h343 Kempton
Corchado Pedro r288 S Second
Corcoran Bertha C (Mrs John L) emp 324 Union h186 Summer
" John L (Bertha C) driver WE Laundry h186 Summer
" Mary A r1151 Rodney French blvd
Cordario Joseph truck driver h192 Walnut
Cordeira Antone (Caroline) opr h196 Division
" Arthur emp CDECorp r105 Bonney
" Donald student r168 Bonney
" Emcarnacao r31 Sharp
" Evelyn stitcher r33 Katherine
" Frank (Teresa) h17 Richards SD
" Gilbert (Olga) mill opr h179 Division
" Gloria wid John h31 Sharp
" Helen r105 Bonney
" Helen M clk r102 Topham
" Joseph bartender r163 Crapo
" Joseph (Saltina) opr h33 Katherine
" Joseph S (Agnes M) h102 Topham
" Louisa Mrs r5 Mitchell
" Manuel (Isabelle) opr h163 Crapo
" Manuel (Mary) h28 Russell Mill rd
" Manuel Jr (Clementian) batteryman Hathaway Mill h28 Nelson
" Mary T opr r31 Sharp
" Michael (Constance) carp Fn h10 Clay
" Michael Jr USMC r10 Clay
" Narcisco emp Bettencourt's Furn Co r15 Gosnold
Cordeiro Albina emp NMills r41 Nash rd
" Alfred (Mary) mill opr h74 County
" Alice emp JIPInc r154 Davis
" Antone (Adelaide) h41 Nash rd
" Antone (Hilda) emp NB Fish Products h90 Fruit
" Antone P (Laura) h154 Davis
" Antone S (Mary) mill opr h9 Kirby SD
" Antone S Jr (Hilda R) mill opr h30 Lombard
" Bento emp FRCorp r188 Norwell SD
" Brazdima Mrs factory wkr h22 Bourne
" Elmira Mrs h35 Morton ct
" Emily mill wkr h138 Crapo
" Frank S (Alice) emp Germinal Operators Corp r306 Earle
" Funeral Chapel Louis A Corderio prop 141 County
" Hilda mill opr r15 Gosnold
" House Louis A Cordeiro prop rooms 139 County
" Isabel S dentist receptionist r60 Lucas
" James musician h436 Orchard
" John (Albertina A) r234 Coggeshall av
" John (Sophie) emp FCM h483 Belleville av
" John mill wkr r78 Nash rd
" John (Mary) prop Red Wing Variety h96 Rockdale av
" John C (Francelina) mill wkr h6 Briggs ct
" Joseph mill opr r163 Crapo
" Joseph (Mary B) mill wkr h15 Felton
" Joseph (Isabel S) mach Atlas Tack Co h60 Lucas
" Joseph (Mary) prop Cordeiro's Spa h188 Norwell
" Joseph (Mary V) emp USRCoh 15 Gosnold
" Jos L (Isabel A) emp NMills h118 Bates
" Laura emp Kilburn r15 Gosnold
" Laura mill opr r154 Davis
" Leon (Aura) r17 Merrimac
" Lillian student r6 Briggs ct
**CORDEIRO LOUIS A (Lena) chr Board of Public Welfare and prop Cordeiro Funeral Chapel and prop Cordeiro House h139 County**
" Manuel (Alice) mill opr h53 Rivet
" Manuel (Mary) h163 Crapo
" Manuel (Virginia) h110 Osborn SD
" Manuel (Hilda) opr r188 Norwell
" Manuel r139 County
" Manuel student r53 Rivet
" Manuel Jr (Almorinda) emp NB Fillet Co h1 Rogers SD
" Manuel A (Naio) cattle dealer 11 Calumet r do
" Manuel C (Georgianna) mill opr h126 Frank SD
" Manuel S (Ezira) opr h68 Jouvette
" Mariano (Mary) opr h90 Fruit
" Mary wid Joseph r190 Hemlock
" Mary mill opr r138 Crapo
" Mary mill wkr r436 Orchard
" Mary (Mrs William) mill opr h15 Matthew
" Mary (Mrs Joseph) mill opr h15 Gosnold
" Mary E mill opr r126 Frank SD
" Michael mach r15 Gosnold
" Narcizo clk r15 Gosnold
" Odelia mill opr r36 Belleville rd
" Tobias L (Mary C) mill wkr h168 Bonney
Cordeiro's Spa Joseph Cordeiro prop 900 S Water
Cordell Evelyn sten r15 Sherman
Cordoza—see Cardoza

Oil Burners
Home Insulation
HATHAWAY OIL CO., INC.
For
Fuel Oils
Call 6-8543-4
NEW BEDFORD, MASS.
Call 7-9481-2

Corea Arthur G (Pearl) emp Boston h107 Cedar
" Augustus J retired h640 First
" Pearl (Mrs Arthur G) stewardess h107 Cedar
" —see Corey
Coreau Alphege emp Soule Mills h237 Collette (11)
Corey Anna F r6 Ashley blvd
" Annie A wid Edmund S r33 Plymouth
" Bros Florists (Manuel and Frank Corey) 1638 Acushnet av
" Frank r80 Hope
" Joseph emp Jimmie's Diner r176 Elm
" Joseph clk r525 S Second
" Manuel (Mary S) emp Fisk Mill h89 Briggs
" Manuel A (Conceicao) trucking 80 Hope h do
" Maria G wid Joseph h525 S Second
" Mary P tchr Cedar Grove Sch h72 Brigham
" Mary S (Mrs Manuel) emp Fisk Mill h89 Briggs
" Neil R student r189 Whitman
" —see Cory also Correia
Corieiro Francisca wid Manuel h67 Taber
Corish Gertrude L prin Thomas A Greene and Acushnet Av Schs r86 Mill
" Helen L h86 Mill
Corless Dorothy (Mrs Leonard R)spinner Hathaway Mill h93 Clara
" Leonard R (Dorothy) fireman Hathaway Mill h93 Clara
Cormier Adele r359 Summer
" Albert A (Alexina) emp ASMills h69 Arlington
" Albert J (Marguerite) gas sta attdt h342 Shaw
" Albert T (Anne) painter h86 Glennon
" Albert T (Virginia) painter R Richer Co h147 Bullard
" Alfred mill wkr r1757 Acushnet av
" Alfred J (M Rita) truck driver r56 Belleville rd
" Alfred J (Georgina) mill opr r106 High
" Alfred L orderly Sassaquin San r do
" Alfreda (Mrs J E Raymond) emp Pierce Bros Ltd h513 Nash rd
" Alice r329 Shaw
" Alma M mill opr r79 Bullard
" Alvina wid John B h56 Belleville rd
" Amedee (Abiline) barber 126 Union h169 Buchanan
" Andrew emp UStRyCo res Acushnet
" Andrew (Jeanne) reed mkr 114 Myrtle h92 Nye
" Angus (Ida) carp h5 Ashley blvd
" Anthony J (Orphilia) carp h118 Deane
" Anthony r6 Riverside av
" Arcade (Hermine) r140 Tallman
" Armand J (Blanche) emp Armand's Red & White Mkt h242 Nash rd
" Arthur (Adele) emp FCM h785 County
" Arthur J (Diana V) mill opr h123 Hathaway
" August J h148 Sylvia
" Aurel mill opr r143 Belleville rd
" Aurel emp A Corp r515 N Front
" Aureus retired r118 Howard av
" Bernadette B r79 Bullard
" Bertha mill opr r515 N Front
" Blanche mill opr r515 N Front
" Blanche dom r20 Adams
" Claire stitcher r242 Wood
" Claire (Mrs Norman) emp MTD&MCo h 93 Hathaway
" Clara Mrs h355 Sawyer
" Clement (Bivienne) h325 N Front
" Collette wid Anseleme h238 Princeton
" Cyrus (Yvonne) seaman h2 Fulton ct
" Damien C (Rosanna) retired h20 Central av
" David (Sylvia) emp Newport h177 Buchanan
" Donald H student r93 Perry
" Donat (Laura C) mill opr h515 N Front
" Donat (Emilia) retired h37 Covell
" Doris r37 Concord
" Doris r364 N Front
" Doris wid Anthony h282 N Front
" Edmond J (Viola M) mgr Better Brushes h151 Hillman
" Edward A student r785 County
" Edward H (Thalma) student h2633 Acushnet
" Edythe L nursing inst r22 Arch
" Elzear (Jannette) h126 Nye
" Emery O r2633 Acushnet av
" Emil (Mabel) mach opr r27 Mitchell
" Emilien barber shop 126 Union h20 Adams
" Emilien (Rose) emp APCo h477 N Front
" Ernest D (Florence B) emp USRC h129 Wood
" Eugene mill opr r242 Wood
" Felix F (Emily) emp NET&TCo h146 Cottage (11)
" Florence stitcher r364 N Front
" Francis mill opr r174 Phillips av
" Frank (Rita) mach h109 Tallman
" Frank H emp UStRy r104 Tallman
" Georgette garment checker r131 Wood
" Gerald P emp APCo r2633 Acushnet av
" Geraldyne asst admitting nurse St Luke's Hosp r22 Arch
" Gertrude E sec CSCo r785 County
" Henry (Agnes) fireman h825 Belleville av
" Henry (Beatrice)emp North End Laundry h146 Sylvia
" Henry Jr r825 Belleville av
" J E Raymond (Alfreda)emp HMfgCo h513 Nash rd
" Jane wid Onesime h93 Hathaway
" Jean emp JIPInc r511 N Front
" Jeannette emp APCo r825 Belleville av
" Jeanette L sewer r242 Wood
" Jeannette S emp CDECo r20 Central av
" Joseph (Dorothy) emp CSCo h188 Collette
" Joseph (Hermine) mill opr r140 Tallman
" Joseph A USA r364 N Front
" Joseph A (Eva) h549 N Front

DELANO

BETTENDORF OIL BURNERS
NORGE APPLIANCES and
Plumbing and Heating

135 GRINNELL TEL. 7-9445

Cormier Joseph B lab r37 Concord
" Joseph E lab r131 Purchase
" Joseph E retired r58 Covell
" Joseph H (Alice) emp Royal Shoe MfgCo h96 Hathaway
" Joseph R (Meroda F) slsm h1023 Tacoma
" Joseph Z (Irene B) chauf Debrosse Oil Co h126 Nye
" Josephine opr r329 Shaw
" Laurier student r37 Covell
" Leo r515 N Front

**CORMIER LEO F (Alida) lineman New England Telephone and Telegraph Company and Registrar of Voters h2633 Acushnet av**

" Leontine opr r118 Deane
" Lionel J (Isabelle) opr h37 Lawrence
" Lionel J r37 Concord
" Louis r242 Wood
" Louis (Mae) mill wkr h168 Myrtle
" Louis (Doris) baker Continental Baking Co h86 Clark
" Louis G (Azelie) retired h79 Bullard
" Lucien C (Doris) r232 Central av
" Madeline wid Vidor h143 Belleville rd
" Marguerite (Mrs Albert J) mill opr h342 Shaw
" Mary wid Henry dom h174 Phillips av
" Mary A opr r37 Concord
" Mary A opr h93 Perry
" Moise L cont h197 Eugenia
" Nestor (Juliette) loom fixer h281 Hersom
" Norman J (Claire) r93 Hathaway
" Odilon (Alfreda) steam fitter h131 Wood
" Oliver S (Dora) opr h6 Riverside av
" Oral emp ACorp r515 N Front
" Oscar mill opr r56 Belleville rd
" Palmyra wid Edgar h242 Wood
" Patricia sec r22 Arch
" Pauline emp JIPInc r515 N Front
" Peter J (Rita) bartender h129 Whitman
" Philias (Emilienne) lineman police signal system h364 N Front
" Philibert h1102 Plumville rd
" Philip (Mabel) plumber r366 Pleasant
" Raymond dental tech r131 Wood
" Raymond L (Gabrielle) stock clk h370 Ashley blvd
" Richard emp HMfgCo r56 Belleville rd
" Robert C emp APCo r131 Wood
" Romeo lumberjack r56 Belleville rd
" Sarah emp ACorp r364 N Front
" Sarah r20 Adams
" Sarah M opr h329 Shaw
" Susan wid Angelo h511 N Front
" Suzanne A pajama wkr r93 Hathaway
" Thomas C retired h37 Concord
" Viola M Mrs clk Chas S Ashley & Sons r 151 Hillman
" William (Rose E) wholesale meat slsm h Tallman
" Zaphir J r146 Cottage

Cornell Albert H (Margaret) h408 Chancery
" Albert L (Lydia) emp UStRyCo h161 Campbell
" Alfred B pres Investment Supervision Inc res New York
" Alice M (Mrs William R) emp GFCorp h 162 Campbell
" Alton lab h521 Purchase
" Bldg 736 Pleasant
" Carolyn emp CDECorp r89 Park
" Cecelia L Mrs h964 Homestead
" Charles E (Florence L) emp Fn h16 La-France ct

**CORNELL DUBILIER ELECTRIC CORP Capacitor Mfg New Bedford Division Theodore E Abeel v-pres 1605 Rodney French blvd pres Octave Blake, v-prests William Dubilier, Charles H Caine, Paul McK Dealey, William Bailey, exec v-pres Haim Beyer, asst treas Lila F Geiser see p 109**

" Edith G wid Edmund M h168 Mill
" Edward L (Alice) r1031 County
" Eugene R (Edith) lumber jack h6 Penniman
" Hall 736 Pleasant
" Harry A (Rose) mill opr h1147 Purchase
" Hazel P wid Lester S h149 Allen
" Howard mar eng h15 Sherman
" Howard M (Mary) h256 Cedar Grove
" Irving D (Edna) USA r1031 County
" James emp NB Hotel r256 Cedar Grove
" John B (Marie) h64 Mechanics la
" Kenneth (Doris) lab r373 Ashley blvd
" Leaner emp UStRyCo rSmilh's Neck rd SD
" Leo C (Margaret) lumberman r350 Cedar Grove
" Mabel F sten 106 Middle h5 Arch
" Maurice A (Iris) seaman h1377 Broadway
" Merril I H wid Henry h284 Union
" Mildred S opr CDECorp r473 Elm
" Miles mill opr r1242 Pleasant
" Milton P emp CDECorp r147 Eighth
" Oscar L (Vira) retired h1031 County
" Oswald W (Hilda M) h38 Washburn
" Robert W r162 Campbell
" Roland R (Mary) foreman h231 England
" Sidney A (Bertha) mech B Sch Dept h473 Elm
" Walter G (Emma) h60 DeWolf
" Walter T (Mildred) textile machinery 15 Hamilton h179 Tremont
" William (Catherine) retired r256 Cedar Grove
" William R (Alice M) emp NYNH&HRR Co h162 Campbell
" —see Connell

Corner Drug Store Frank Souza prop 329 County and 299 Rivet
" Package Store Jacob Prince prop liquors 1150 Acushnet av

Cornforth Harold (Agnes) insp h82 Harvard
" Helen (Mrs Richard) emp ACorp h102 Eugenia
" Lily wid Arthur h58 Hazard
" Richard (Helen) lab h102 Eugenia

**HEMINGWAY BROS. INTERSTATE TRUCKING CO.**

**General Office and Terminal 438 Dartmouth St. Phone 5-7841, 5-7842 and 5-7843, see p 132**

**Daily Motor Trucking Throughout New England, New York and New Jersey**

Cornish Hilda sten Dexter P Lillie Co r609 County
" Marynette C wid Clifton H h690 County
**CORNISH & CO INC insurance 888 Purchase (213-214-215-216) tel 8-5218--8-5219 and 8-5210 pres Edson S Cowen, v-pres Charles D Phelan, treas D Chester Mac Kinnon see front cover**
Cornu Gabrielle emp Stokeley Bros & Co r121 Phillips av
Cornwell Jos F (Julia V) retired h334 Union
**CORP ALFRED E prop Corp Brothers res Providence Rhode Island**
**CORP BROTHERS (Est 1893) Alfred E Corp prop Alton S Worsley mgr commercial and compressed gases and welding supplies 74 N Second tel 3-3236 and 126 Morgan Fall River tel 7-9050 see p 132**
Corrado William h415 County (204)
Corre Frank C (Lillian B) retired h251 Belleville rd
" Irene J emp RC&BInc r941 Brock av (3)
" Joseph X (Rose) loomfixer h791 Brock av
" Lillian B (Mrs Frank C) bkpr The Keystone h251 Belleville rd
" Roland J wvr r791 Brock av
Correa Florence A (Mrs Lionel) clk SR&Co r83 Bomey
" Marie wid John r72 Highland
" Walter M (Margaret) opr h492 Rivet
" William (Hilda) mill opr r103 Davis
Corredo Zurgia lab h rear 1534 Phillips rd
Correia Abel (Cecelia) mill opr h131 Earle
" Albert Jr emp oc r24 Mott
" Adeline emp Monarch Wash Suit Co r15 Potter SD
" Adelino (Maria) painter h25 Winsper
" Albert (Helen) clk h22 Crapo
" Albino (Mary) lab h208 Roger SD
" Alex opr GMCorp r55 Bank
" Alexandrene mill opr h24 Ashley
" Alice emp 16 Puritan SD r18 do
" Alice Mrs stitcher r324 Pleasant
" Alice D opr r73 Eugenia
" Alphonse D (Mary) opr h60 W Cove rd SD
" Alvaro student r12 Ashley rd SD
" Angelo M mill opr h37 Columbia
" Anna wid Manuel h219 Rivet
" Anna R h135 Whitman
" Annibal r335 Bolton
" Annie Mrs r416 Orchard
" Anthony (Aurora)mill opr h114 Whitman
" Anthony Jr (Louise C) mach h57 Fair
" Anthony R (Minnie) mech Municipal Garage h28 Willow
" Anthony R Jr (Alice) mech r79 North
" Antone r180 S School
" Antone (Bernice) h58 Frederick
" Antone (Mary) opr h180 Blackmer
" Antone (Mary) shearer tender h605 Dartmouth SD
" Antone (Elvira) lab h198 Bonney
" Antone (Mary) emp UStRyCo res inq do
" Antone (Crystal Market) h334 Brock av
" Antone (Hilda) painter r71 Swift
" Antone (Lena) mill opr h97 Mott
" Antone A orderly 1151 Rodney French blvd r do
" Antone C (Mary) opr h263 Phillips av
" Antone F (Hortense) mill opr h14 Harmony
" Antone G (Hilda) carp h17 Nowell SD
" Antone L (Mary C) auto mech h207 Coffin av
" Antone M (Maria) h41 Fair
" Antone S carder tender h20 Independent
" Antone S (Mary) mill wkr h171 Charles
" Antone T mill opr h1220 Acushnet av
" Antonia L wid Antone h229 S Front
" Arminda Mrs emp CDECorp h640 First
" Arnold (Margaret) h391 S Second
" Arthur (Eva) emp MTD&MCo r147 Pleasant
" Arthur G (Louise) h46 School
" August (Jennie) emp NB Steamship Co h259 Acushnet av
" August (Julia) cook h57 Griffin
" August D (Julia B) opr r67 Grape
" Augustus J patrolman NBPD r inq do
" Beatrice sten r12 Gosnold
" Brazelina wid Manuel h74 Hathaway
" Brazelina mill opr r74 Hathaway
" Calvin (Jean C) emp Nonquit Mills r29 Holly
" Carlotta wid Clement h180 S Second
" Cecelia (Mrs John) mill wkr r30 Kane
" Celester stitcher r48 Stephen
" Celia emp GFCorp r116 Acushnet av
" Charles (Hilda) opr h51 Potomska
" Charles (Angelina) wvr h20 Independent
" Charles emp A&PCo r889 Chaffee
" Charles E emp HMfgCo r rear 567 First
" Clara P opr r502 First
" Clotilde S mill opr r179 Division
" Dennis (Alice) emp USRCo r58 Federick
" Dolores emp ACorp r14 Harmony
" Donald r27 Cedar
" Dora fish packer r229 S Front
" Doris Mrs emp Monarch Clothing Co r 1631 Acushnet av
" Dorothy mill opr r59 Collette
" Dorothy G stitcher r43 Hemlock
" Dorothy O clk r73 Winsor
" Edmond r24 Mott
" Edward truck driver r141 Hemlock
" Earl P (Mary) h9B Mt Pleasant Homes
" Edward emp FCM r114 Whitman
" Edward emp Kilburn Mill r119 Walnut
" Eileen emp Venetian Blind r24 Ashley
" Elias r541 N Front
" Elvira mill opr r439 Orchard
" Emily Mrs mill opr h73 Eugenia
" Emily (Dartmouth Linguica MfgCo) r18 Puritan SD
" Emily opr r502 First
" Emily L r80 Davis
" Emma emp C&Co r41 Fair
" Ernest (Gertrude) mill opr h122 Arlington
" Ethel sten r177 Allen
" Eunice clk r22 Crapo
" Everett mill opr r194 Richards

STANLEY OIL CO.
FUEL OIL - GASOLINE - GREASES
480 MT. PLEASANT ST. DIAL 2-4164—2-4479

Correia Everisto (Hilda) h194 Richards
" Fernandes (Mary) opr h15 Cleveland
" Fernando (Deolinda) baker r236 S Second
" Florence A (Mrs Lionel) clk SR&Co r83 Bonney
" Florine r180 S Second
" Francis (Evangeline) mariner h73 James
" Frances wid Joaquin h48 Stephen
" Frank (Theresa) lab h15 Cox
" Frank retired h502 First
" Frank (Elsie M) emp MTD&MCo h66 State
" Frank (Leopoldina) loomfixer r12 Gosnold
" Gaudino Jr mill opr r53 Winsor
" George emp Hutchingsons Book Store r74 Hathaway
" George (Lillian) emp APCo r1020 Bowles
" George mill opr r194 Richards
" George (Mary) opr h31 Acushnet av
" George mill opr r141 Hemlock
" George R (Dorothy) lab USCG h197 Mill
" Georgianna r68 Tinkham
" Henry (Marion) mgr L H Young Co h38 Bay Village
" Henry (Margaret) h153 Acushnet av
" Henry (Katherine) h55 Bank
" Henry R (Catherine) shipping clk h1 Gorman SD
" Herminio (Adeline) wvr h36 Kane
" Hilda clk F W Woolworth Co r49 Maxfield
" Hilda emp GFCorp r278 Allen
" Hilda mill opr r74 Hathaway
" Hilda (Mrs Antone) emp St Luke's Hosp r71 Swift
" Hilda wid Manuel mill opr r307 Hemlock
" Inez clk r17 Hall
" Irene stitcher r97 Mott
" Irene r21 Mosher
" Irene emp CDECorp r15 Potter SD
" James S student r114 Tinkham
" Jennie wid Leo h99 Eugenia
" Joaquina wid Jose h80 Davis
" John emp Dartmouth Linguica MfgCo r8 Puritan SD
" John (Mary) painter h258 Whitman
" John (Marjorie P) plumber h53 Ocean
" John (Mary) wvr r95 Jenkins
" John (Eugenia) prop Dartmouth Quality Market h313 Earle
" John (Mary) 3rd hand h541 N Front
" John (Agnes) fisherman h23 Cleveland
" John (Florence) mill wkr r31 Holly
" John (Elaine) h232 Rivet
" John (Cecelia) r30 Kane
" John (Mary) r28 Weaver
" John Jr r179 Division
" John C emp RC&BInc r22 Rodney
" John C (Julia) h22 Rodney
" John D opr r73 Eugenia
" John J (Mary L) mill opr h387 Ashley blvd
" John L lab h206 S Front
" John L fireman St Luke's Hosp h369 Orchard
" John O (Rose) mill wkr h73 Winsor
" John O (Rose) (Dartmouth Linguica Mfg) h133 Fair
" John S (Mary C) carp 111 County h179 Division
" Jordan USA r541 N Front
" Joseph emp APCo h889 Chaffee
" Joseph h4 Marvin
" Joseph USN r153 Acushnet av
" Joseph (Frances) emp Freedman Shoe Co h4 Marvin
" Joseph (Emily) furnace opr h107 South
" Joseph (Mary) emp CDECorp h1185 Cove rd
" Joseph (Mary) emp UStRyCo h33 Harrison
" Joseph (Constance) retired h116 Acushnet av
" Joseph (Mary) emp Pierce Bros Ltd r80 Mosher
" Joseph (Bertha) wvr h71 Jouvette
" Joseph (Rose) painter h128 Nash rd
" Joesph (Mary R) sta attd Sterling Service Sta h242 Harwick
" Joseph (Mary) emp GMCorp h21 Stackhouse SD
" Joseph (Mary) mill wkr h12 Ashley SD
" Joseph (Mary) mill opr h232 Hemlock
" Joseph (Francelina) mach h530 Bolton
" Joseph (Ida) slsm 882 Purchase h119 Mott
" Joseph (Rose M) retired h344 Davis
" Joseph (Eliza) barber h253 Central av
" Joseph (Valentina) fireman NBG&ELCo h278 Allen
" Joseph Jr (Mary C) clk h219 Allen
" Joseph Jr r119 Mott
" Jos B (Mary T) h105 Potomska
" Joseph Bernard r292 Ash
" Joseph D (Libia) h Hazel SD
" Joseph D (Olivia) h3 Jacintho
" Joseph D Jr (Lillian) truck driver h117 Winterville rd
" Joseph F (Rita) r52 Holly
" Joseph F (Mary) prop Correia's Wood Yard and prop Correia's Service Station h59 Collette
" Joseph I (Mary) mill opr h63 Scott
" Joseph L (Mary) emp NMills h80 Davis
" Joseph O (Flora) mill opr h148 Tinkham
" Joseph P pres New Bedford Comb Works h1248 Rockdale av
" Joseph S (Mary J) mill opr h20 Katherine
" Joseph S (Laura) barber r55 Hope
" Joseph S Jr(Helen) sign painter h98 Independent
" Joseph T cook r53 Cottage
" Jos T (Evangeline M) mill wkr h69 Ceapo
" Joseph T Jr emp MTD&MCo r53 Cottage
" Josephine (Mrs Manuel Jr)mill opr h28 Sidney
" Julius P (Nora) foreman NBCWks h25 Fair
" Juliet emp ACorp r14 Harmony
" Laura clk r42 Morton ct
" Laura (Mrs Joseph)sr clk Bd of Pub Welfare h55 Hope
" Lenora A clk NB Instution for Savings res S Dartmouth
" Leonard D painter r109 Purchase

**M. J. LEAHY CO.** 572-576 Pleasant St. New Bedford, Mass.
"CAMPUS TOGS" Clothes for Young Men Tel 2-4051

" Lillian emp CDECorp r22 Crapo
" Lillian L mill opr r80 Davis
" Lionel r83 Bonney
" Lionel clk r14 Harmony
" Lionel lab r1057 S Water
" Louis fish cutter r106 Beetle
" Louis Jr USN r83 Bonney
" Louis F (Mary) retired h117 Pleasant
" Louis H lab h83 Bonney
" Louise r Grant SD
" Luella emp Eastland Fish Co r22 Crapo
" M Celeste emp Economy Blouse Co r48 Stephen
" Manuel r208 Roger SD
" Manuel h478 Coggeshall
" Manuel mill opr h160 Crapo
" Manuel (Ruth) retired r59 Merrimac
" Manuel (Ruth) r34 High
" Manuel (Doris) h158 County
" Manuel mill opr h114 Collette
" Manuel (Lillian C) emp painter h177 Allen
" Manuel emp NMills r271 Pleasant
" Manuel emp Golden Arrow Cafe res inq do
" Manuel h55 Crapo
" Manuel (Anna) emp MTD&MCo h20 Rodney
" Manuel h10 Howland SD
" Manuel (Louise) wvr h109 Purchase
" Manuel (Emma) emp NMills h rear 567 First
" Manuel (Anna) lab h99 Jouvette
" Manuel mill wkr h42 Morton ct
" Manuel baker r229 S Front
" Manuel (Annie) emp DPW h344 Olive
" Manuel (Georgianna M) h59 Collette
" Manuel (Mary) mill opr h98A County (4)
" Manuel (Marian) opr h41 Rodney
" Manuel Jr (Stella) opr h141 Hemlock
" Manuel Jr (Josephine) opr h28 Sidney
" Manuel Jr delivery clk r99 Jouvette
" Manuel A (Annie) plantman H P Hood & Sons Inc h31 Shawmut av
" Manuel A (Jeanne) bus SD r334 Brock av
" Manuel B (Mary) doffer h74 Mosher
" Manuel C (Francelina) 3rd hd h40 Sidney
" Manuel C (Mary) opr GMCorp h17 Gosnold
" Manuel D(Mary)mill opr h3 Jacintho SD
" Manuel D Jr (Lydia) emp GMCorp h27 Columbus SD
" Manuel F (Marianna) retired h15 Potter SD
" Manuel G (Mary) h63 Crapo
" Manuel J stage mgr Empire Theatre h27 Cedar
" Manuel L (Mary) mill opr h181 Coffin av
" Manuel L (Violet S) clk NBG&ELCo h 295 Brownell av
" Manuel L Jr (Clarisse) prop Correia's Automotive Service h181 Coffin av
" Manuel L (Jovita) emp NMills h Walnut SD
" Manuel P (Ruth G) prop Sharkey's Service Sta and prop Sharkey's Tire Service res Mattapoisett
" Manuel R (Rose M) slsm Linden Motor Car Co Inc r6 Studley
" Margaret wid Joseph h18 Puritan SD
" Marie wid Louis r117 Franklin
" Marianna wid Innocence r150 Hudson
" Marianno (Mary) mill opr h8 Warwick
" Mary waitress r153 Elm
" Mary r20 Independent
" Mary wid Gaudino h53 Winsor
" Mary prop Mary's Beauty Salon r15 Potter SD
" Mary r53 Winsor
" Mary emp Soule Mills r59 Collette
" Mary emp FCM r80 Davis
" Mary stitcher r263 Phillips av
" Mary wid Louis r117 Tinkham
" Mary emp Gosnold Mills r117 Pleasant
" Mary Mrs h41 Fair
" Mary (Mrs Manuel C) opr GMCorp h17 Gosnold
" Mary Mrs h335 S Front
" Mary C Mrs mill opr h727 Belleville av (7)
" Mary C emp CDECorp r99 Jouvette
" Mary C shoe wkr r480 Belleville av
" Mary P wid Joseph L h320 S Second
" Mary R (Mrs Joseph) prop Dodette Beauty Shoppe h23 Cotter
" Mary T nurse St Luke's Hosp r do
" Muriel stitcher r336 Purchase
" Olympio (Augusta) r198 Rockland
" Philip emp 16 Puritan SD r18 do
" Priscilla student r295 Brownell av
" Raymond mill opr r117 Pleasant
" Roger J USA r75 Sycamore
" Rose Mrs emp HMfgCo h579 First
" Rose wid Joseph h43 Hemlock
" Rose P wid Antone h21 Hall
" Ruby r109 Purchase
" Serafina stsn ACorp r480 Belleville av
" Serafino (Marion) mill opr h480 Belleville av
" Simmons (Helen) painter h80 Norman
" Simon (Margaret) (Crystal Market) h334 Brock av
" Stella opr r42 Morton ct
" Syrino opr GMCorp r55 Bank
" Theophilus (Mary B) opr h292 Ash
" Theresa wid Manuel h236 Purchase
" Veronica mill opr r66 State
" Walter USN r153 Acushnet av
" Walter C (Elvira) opr h79 Hemlock
" Walter R r135 Whitman
" Wilburn mill opr r40 Sidney
" Wilhelmina bkpr r15 Potter SD
" William clk r530 Bolton
" William mill wkr r242 Shaw
" William r55 Bank
" William r236 Purchase
" William (Francis) mill opr h63 Scott
" William D (Doris H) USN r153 Maxfield
" William R (M Edith) foreman Hiram Wheaton & Sons h75 Sycamore
" & Sons (Angelo C John C Manuel C Clementina C Joseph C and Mrs Mary Rodrigues grocers and real estate 84 Hemlock and 92-104 Allen

FULLER'S
502 Pleasant St. Tel. 2-9318
General Electric Appliances

Correia's Automotive Service Manuel L Correia Jr prop 308 Mill
" Radio Service Manuel Correia prop 477 Rivet
" Wood Yard Joseph F Correia prop 144 Collette
Correira Adeline (Mrs James) mill opr h25 Jenkins
" Angelina emp NBPCo r113 College
" Antone truck driver r531 Prrchase
" Antone (Lena) emp NMills h209 River rd
" Antone (Mary) retired h333 Dartmouth
" Antone P (Deolinda V) twister tender h41 Query
" Caesar (Mary E) opr h15 Scott
" Carlos O (Gloria) prop Silver Dollar Mkt h403 Rockdale av
" Carminia mill opr r236 Purchase
" Charles (Elsie) emp ACorp h170 David
" Clara mill opr r8 Warwick
" David mill opr r113 Collette
" Edward emp NB Ray Co r114 Whitman
" Ernest mill opr r23 Hammond
" Evelyn emp Kilburn Mills r333 Dartmouth
" Evelyn Mrs h438 Bolton
" Francis (Rose) mill opr h29 Hall
" Frank (Antonia) opr h80 Fruit
" Frank (Mary) mill opr h235 Belleville rd
" Germano C (Virginia) mill opr h32 Sidney
" Gilbert mill opr r99 Jouvette
" Herman clk r403 Rockdale av
" James (Adeline) h25 Jenkins
" Jean (Mary) mill wkr r201 Crapo
" Jesse truck driver r333 Dartmouth
" John C (Mary) opr USRCo h46 Jenkins
" John (Mary) r28 Weaver
" Joseph (Georgianna) ldy wkr h391 Rivet
" Joseph (Rose) chauf O'Connor Bros h28 Woodlawn
" Joseph pres Bristol County Mortgage Co res ND
" Joseph (Mary) mill opr h29 Hall
" Joseph (Mary) mill opr r80 Mosher
" Joseph G (Virginia) mill opr h23 Harrison
" Lionel lab r63 Scott
" Louis clk r403 Rockdale av
" Manuel lab h141 Collette
" Manuel (Hortense) emp FCMCo h109 Nash rd
" Manuel (Lillian) cook h94 Lake
" Manuel S retired h89 Sagamore
" Marianna P wid Innocenzio r150 Hudson
" Mary wid August h113 Collette
" Mary mill opr r8 Warwick
" Mary h122 Potomska
" Mary Mrs r13 Bannister
" Mary (Mrs Jean) mill wkr r201 Crapo
" Mary stitcher r333 Dartmouth
" Mary opr USRCo h46 Jenkins
" Mary C mill opr r41 Dunbar
" Mary J wid Manuel h41 Dunbar
" Mildred stitcher r92 Nelson
" Rosa wid Manuel h75 Mosher
" Sophie sewer r333 Dartmouth
" Tioga M (Evangeline) emp Soule Mill av h103 Phillips
" William (Rhoda) fireman NBRCo h16 Rochambeau
Correiro Alice (Mrs George) emp RoyalMfg Co h161 Brook
" George (Alice) mill opr h161 Brook
" Jacintho (Antonio) mill opr h89 Mosher
" John lab r18 Stapleton
" Joseph J (Deolinda) carp h103 Stephen SD
" Julia emp North MfgCo r84 Covell
" Lenora bkpr r87 Rockland
" Mary Mrs h87 Rockland
" —see Correia
Correy Joseph (Mary) r62 Swift
" Mary (Mrs Joseph) mill wkr r62 Swift
Corrie Edward K (Elizabeth D) h577 Cottage
Corriera Emily mill wkr h21 Hall
" Norma L clk NBDGCo res ND
" Rose mill wkr r21 Hall
" —see Correia
Corrigan Christopher F (Helen) emp NB Water Dept h186 Hathaway
" Edith clk Dept of Pub Wks r82 North
" Helen emp Standard Times r186 Hathaway
" James L (Margaret) lab h179 State
" Thomas (Marie C) painter h96 Allen
" Walter (Edna M) emp Atlas Tack r153 Richmond
Corriveau Albert (Mary) mill opr h9 Rodney French blvd
" Cleo A (Loretta M) yard slsm Acushnet Saw Mills Co h22 Arlington
" Joseph (Bertha) painter R E Robitaille Inc h173 Coggesnall
" Theodosie r359 Summer
Corry John USA r8 Briggs ct
" Katherine wid John h8 Briggs ct
" Margaret mill opr r8 Briggs ct
" Vincent C baker r8 Briggs ct
Corson Everett H (Isabelle P) automobiles 39 N Sixth res Fairhaven
" Jessie E wid Henry T r413 County (3)
" Margo student r235 Maple
" Melvin (Mable) fisherman h40 Linden
" Temple A (Margaret I) gen mgr Everett H Corson h235 Maple
" Temple A Jr USA r235 Maple
Cortez Antonio (Olivia) emp WMills h399 Belleville av
Corvello Mary G wid Antone h20 Briggs
Cory Alice h20 Gosnold
" Anna wid John h820 First
" Bernice emp Pierce Bros Ltd r12 Bentley
" Bertha L (Mrs Clarence M) asst bkprW& G Inc res Fn
" Evelyn M wid George F h954 County
" Frank J (Mary R) clk 972 Kempton h131 Mt Vernon
" Frank J Jr (Bernice) emp Armory h12 Bentley
" George USA r954 County
" George L retired h395 Cottage
" Jeanette mach opr r61 Kenyon

**A. D. McMULLEN, Inc.** Movers and Packers Storage—Crating
**304 Kempton St.** Tel. 3-0904

" John (Leonora) crane opr r38 Bliss
" Peter h115 Walnut
" Robert A (Helena G) emp JC Rhodes & Co h62 Forest
" Susan A wid Andrew A r62 Forest
" Thelma D (Mrs Earle T) asst treas G&W Inc res 65 Wilson SD
" Thomas r820 First
" —see Correia Corey Corrie and Corry
Cosgrove Frances M tchr N BHS r287 Palmer
**COSMAN CLAUS A pres Continental Elastic Corp and mgr Electronic Metal Treating & Brazing Co h25 Morelands ter**
Cosme Agostinho M (Marion S) mill opr h40 Mosher
" Agostinho M Jr printer r40 Mosher
" Joseph M (Elvina) polisher h28 Katherine
" Manuel (Dominga) mill opr NRCo h157 Emerson
" Press Agostinho Cosme prop 89 Delano
" Rose emp South Sea Fillet Co r64 Griffin
Cosmo John A (Anna) weaver h75 Delano
" Joseph (Laura) cook h499 Middle
Cosmos Andrew USA r11 Spruce
" Auta wid Henry h1026 Chaffee
" Franklin H emp Lindblom Laundry r603 Maxfield
" Henry (Jennie) speeder tender h11 Spruce
" Jeannette Mrs emp W Mills r1721 Purchase
" Joseph (Adelaide E) mason h603 Maxfield
" Joseph emp HMfgCo h56 Independent
" Joseph Jr mason and carp r603 Maxfield
" Joseph P (Anne) h4 Collette
" Laura r1026 Chaffee
" Louis lab r406 S Water
" Mary F r11 Spruce
" William r332 Kempton
" William J (Elizabeth) tree surgeon h198 State
Cosquette Joseph (Mary) mach opr h171 Belleville av
Costa A Mary r112 Thompson
" Adolph (Leonilda) mill opr h371 County
" Agnes H (Mrs Antone) sten Motor Sales Co r18 Campbell
" Agostinho (Odylia) opr h17 Roosevelt
" Albano (Mary) retired h63 Clark
" Albert empDawson's Brewery r188 Church
" Albert (Angelina) mill opr h516 N Front
" Albert (Mary) lab h37 Potter SD
" Albert (Sarah) truck driver h6 Thompson
" Albert (Philomena) variety 71 Howland h 114 Bay Village
" Albert mill opr h117 Belleville rd
" Albert G (Rose) emp N B Bakery Co h190 Hemlock
" Alexandrina wid Antone h8 Shore
" Alfred mill opr r516 N Front
" Alfred (Hilda) lab h42 Hill
" Alfred (Francelina) opr h90 Winsor
" Alfred G (Olga) prop Big Chief Market res Fn
" Alice emp A Corp r109 Belleville rd
" Alice r569 Acushnet
" Alice emp ACorp r12 Waldo
" Alice wid Joseph B h18 Bourne
" Alice emp ACorp r17 Roosevelt
" Alvarro emp Prov RI r153 Church
" Alvira student r16 Bliss SD
" Andre (Mary) milkman h300 Dartmouth
" Andrew (Helen) lab h23 Acushnet av
" Angelina Mrs h172 Rivet
" Angelo (Beatrice) junk dealer 85 Prospect h do
" Anita (Mrs Antone) variety 33 Weld h59 Jireh
" Anna J sten Babbit Steam Spec Co r299 Chancery
" Anthony R mill opr r36 Madison
" Anthony D (Deolinda) mill opr h88 Eugenia
" Anthony G (Clara) Poultry dealer 281 Coggeshall res Acushnet
" Anthony S (Florinda) moulder r166 Grinnell
" Antone USA r33 Nelson
" Antone mill opr r48 Rogers SD
" Antone h640 First
" Antone (Florence) doffer h78 Bay Village
" Antone (Rose) farmer h22 Bourne
" Antone (Anita) clk 33 Weld h59 Jireh
" Antone (Fausta) lab h184 Belleville av
" Antone (Helena) prop Costa's Music Store h192 Division
" Antone (Valentine) ticket seller r134 Nash rd
" Antone (Olivia) mill opr h46 School
" Antone (Mary) barber shop 558 S Water h69 Winsor
" Antone (Mary) barber shop 93 Rockdale av h14 Transit
" Antone emp GMCorp r48 Roger SD
" Antone Jr r184 Belleville av
" Antone Jr (Mabel) emp WWWks h22 Bolton rd SD
" Antone Jr (Agnes) bkpr Motor Sales h18 Campbell
" Antone Jr emp JIPInc h117 Belleville rd
" Antone Jr painter r192 Rodney French blvd
" Antone C (Mary) lab h353 Coggeshall
" Antone C (Jacinta) lab h106 Potomska
" Antone E (Virginia R) barber 283 Rivet h115 Purchase
" Antone F opr r86 Belleville rd
" Antone G lab h20 Winsor
" Antone L (Mary G) h328 S Second
" Antone M retired h27 Acushnet av
" Antone W (Elvira) h192 Rodney French blvd
" Antone M Jr slsm r27 Acushnet av
" Antone P (Caroline P) peddler h rear 42 Scott
" Antone S (Sylvania) mill opr h33 Jenkins
" Antonio prop County St Garage res Fn
" Antonio V lab N B Park Dept r640 S First
" Arthur mill opr h49 Hicks
" Arthur USA r110 Winsor
" Arthur mill opr r353 Coggeshall
" Arthur bkpr r32 Newbury av
" Arthur gas sta attdt r239 Field

**JOHN J. GOBELL CO.**

**SOAPS, POWDERS, CHEMICALS, DISINFECTANTS, PAINTS, FERTILIZERS, WIPERS, ROOF COATING, PLASTIC CEMENT, WYANDOTTE PRODUCTS Dial 2-5175 350 So. SECOND STREET**

Costa Arthur (Alice) weaver h208 Rivet
" Arthur (Lorraine) mill wkr h131 Crapo
" Arthur M (Maria) opr h49 Fair
" August r184 Belleville av
" August (Rose) barbershop 143 Rivet h225 Grinnell
" August (Mary) mill wkr h7 Hazel SD
" Beatrice (Mrs Leo) shipping clk r383Wood
" Bernardino (Lena) h1911 Purchase
" Bernice r80 Swift
" Blanche opr r28 Stapleton
" Bros (Eugene and Joseph Costa) auto body and fender repairing 544 S Second
" Camilo (Theresa P) emp St Luke's Hosp h61 Bay
" Carmen mill wkr r44 Briggs
" Carolina Mrs h66 Ruth
" Caroline emp GFCorp r7 Devoll
" Caroline h61 Katherine
" Celia (Mrs Frank) emp Fisk Mill r106 S Sixth
" Charles r646 S Water
" Charles (Angelina) mill opr r79 Grinnell
" Charles emp ADCo r39 Deane
" Charles (Genefa) fisherman h55 Briggs
" Charles M (Ethel V) buyer S Sea Fish Co h95 Hillman
" Charles R (Alice B) mill opr h181 Richards
" Charlotte opr r14 Weaver
" Christina Mrs opr h49 Hemlock
" Clara R r45 Fair
" Clarence (Matilda T) emp G Baking h31 Acushnet av
" Clarence Jr (Esther) mech r122 Tinkham
" Clarence F (Margaret) emp Swift & Co h 136 Nash rd
" Cora wid Joseph O h76 Sidney
" Daniel mill opr r516 N Front
" David (Julia) prop Travelers Service Sta h427 Tarkiln Hill rd
" David Jr (Loretta) dentist 351 Ashley blvd r427 Tarkiln Hill rd
" Domingo (Olinda) doffer h50 Page
" Edmund USN r116 Purchase
" Edmund (Lucy) chauf h396 S Second
" Edward mech r87 Kenyon
" Edward r202 Crapo
" Edward (Lucille) lab h18 Myrtle
" Edward USA r202 Crapo
" Edward (Norberta) mill opr h224 Hemlock
" Edward clk r141 Robeson
" Edward A constable r228 Dartmouth
" Edward M (Louise M) emp Boston h395 First
" Edwin r70 Independent
" Edwin (Olivia C) opr h412 First
" Edwin opr GMCorp h102 Sagamore
" Elias (Mary E) watchman h80 Winsor
" Elias Jr (Rose) elec r208 Ashley blvd
" Eileen emp APCorp r125 Jenny Lind
" Elizabeth wid Frank h228 Dartmouth
" Elsie R dental asst r427 Tarkiln Hill rd
" Elvira opr r40 Independent
" Emily stitcher r142 N Front
" Emily mill opr r1358 Pleasant
" Emily Mrs mill opr h1358 Pleasant
" Emily G Mrs r135 Wood
" Emily J wid Manuel C h18 Myrtle
" Epifane (Amelia) h387 First
" Ernest r59 Tinkham
" Ernest r117 Belleville rd
" Ernest (Esther J) painter h65 Summer
" Ernest (Rose) mill wkr h926 S Water
" Eugene (Johanna) mill opr h59 Tinkham
" Eugene (Rose) h158 Grinnell
" Eva (Mrs John) mill opr r29 Winsper
" Evelyn r172 Rivet
" Evelyn emp Monarch Wash Suit Co r110 Winsor
" Evelyn r172 Rivet
" Everett (Lucy) opr h76 Winsor
" Everett (Mary) driver h171 Aquidneck
" Florence emp ACorp r81 Davis
" Frances Mrs h197 Belleville rd
" Frances mill opr r157 Crapo
" Frances wid Manuel r118 Wood
" Francis (Annie) mach h18 Washington
" Francis J r228 Dartmouth
" Francisco emp Boston r296 Hemlock
" Frank mill opr r8 Shore
" Frank mill opr r63 Acushnet av
" Frank (Mary) opr h511 First
" Frank (Rose) emp MTD&MCo h440 S Second
" Frank musician r296 Hemlock
" Frank (Ida M) h115 Purchase
" Frank (Celia) emp Fisk Mill r106 S Sixth
" Frank (Mary) h505 S Second
" Frank (Mary) h112 Thompson
" Frank (Jeannette D) mech h20 Nye
" Frank (Mary) retired h157 Crapo
" Frank ydman h74 Scott
" Frank h24 Crapo
" Frank F emp CF Wing Co res Fn
" Frank J (Mary E) prop Smith MillsBarber Shop SD h82 Sagamore
" Frank M emp Soule Mill r142 N Front
" Frank V (Matilda) foreman h402 Park
" Gabriel (Cecelia) sta fireman h80 Katherine
" George (Mary J) emp Pearl Laundry h53 Reynolds
" George (Elsie) emp Costa's Lunch h90 Nash rd
" George F asst fireman r7 Devoll
" Georginna Mrs r184 Belleville av
" Gil r18 Bourne
" Gilbert emp Allen Co r739 Belleville av
" Gilbert (Theresa) finisher h792A Brock av (7)
" Gill (Hilda) mill opr h84 Dunbar
" Gladys emp JIPInc r65 Acushnet av
" Harry mill opr h46 Jenkins
" Harry (Hazel) emp MFCorp h91 Potomska
" Helen M Mrs h299 Chancery
" Helene (Mrs Manuel M) clk NBDGCo h 90 Clark
" Henry L (Mary) h76 S Sixth

**SAVINGS BANK LIFE INSURANCE**
**IT COSTS LESS**
NEW BEDFORD INSTITUTION FOR SAVINGS
TEL. 8-5447

" Hilda governess r80 Swift
" Hilda (Mrs Gill) clk h84 Dunbar
" Hortense L opr r16 Holly
" Inez Mrs h161 Bay Village
" Inocencio (Mary) spooler tender h rear 1101 County
" Irene V nurse r1045 Chaffee
" Ivan (Mary) lab h150 Bay Village
" Jacintho (Mary) blacksmith h10 Richard SD
" James mill wkr r587 First
" James (Maria) opr GMCorp r102 Sagamore
" James musician r59 Franklin
" James mill opr r926 S Water
" James (Sarah) taxi driver h15 Stephen SD
" James D (Olive M) h269 Orchard
" James N (Bernice C) h121 Willow
" James O (Mary) 3d hand h76 Sidney
" Jerome r161 Bay Village
" Jesse r24 Crapo
" Jesse (Elsie) painter h302 Brook
" Joaquim mill opr r883 S Water
" Joquim (Capitulina) retired h22 Sagamore
" Joquim (Mary A) mill opr h775 First
" Joquin L (Mary) opr h34 Sidney
" Joaquinda S (Maria R) h30 Luke
" John ins agt r17 Campbell
" John student r104 Collette
" John barber shop 470 Orchard r do
" John (Maria) mill opr h36 Thompson
" John (Eulalia) emp GCorp h85 Potter SD
" John truck driver r40 Independent
" John (Eva) r29 Winsper
" John (Gloria) emp Pilgrim Mill Supply Co h179 Earle
" John (Mary) h202 Crapo
" John (Mary) retired h29 Gosnold
" John (Hilda) fishcutter r61 Acushnet av
" John (Florence) r69 Howland
" John (Lourdes) (Gene's Cleaning & Dyeing) r493 Belleville av
" John (Mary) mill wkr h63 Independent
" John (Lena) opr h452 Belleville av
" John laundry work r166 Nash rd
" John (Elizabeth) opr h1045 Chaffee
" John (Maria C) opr h28 Stapleton
" John (Annie) opr h75 Osborn
" John (Marie) mill opr h222 Belleville rd
" John Jr (Caroline) spinner h367 Rivet
" John F (Ethel) emp NMfgCo h153 Church
" John F h408 First
" John J (Mary J) insp h43 Foster
" John J (Mary M) opr RC&BInc h65 Acushnet av
" John truck driver r65 Acushnet av
" John M (Mary) h53 Willard
" John M (Mary) mill opr h487 N Front
" John R (Mary) mill opr h15 Howland
" John S (Mary S) h173 Grinnell
" John T (Maria E) emp Soule Mill h108 Phillips
" Joseph h84 Grinnell
" Joseph carp r41 Rivet
" Joseph clk h70 Phillips av
" Joseph (Madeline) painter h503 S Second
" Joseph (Rose) spool tender h264 Church
" Joseph clk r533 Dartmouth SD
" Joseph retired h223 England
" Joseph r50 Hill
" Joseph opr r18 Jean
" Joseph (Elizabeth) mill opr h372 Second
" Joseph (Loretta) h10 Margin
" Joseph (Pauline) truck driver r49 Nye
" Joseph barber h81 Davis
" Joseph (Mary A) mill opr h141 Hemlock
" Joseph (Mary) h504 S Second
" Joseph (Lillian) emp Fall River r775 First
" Joseph (Natalie) r166 Thompson
" Joseph (Evelyn) steamfitter r618 S Water
" Joseph mech r86 Belleville rd
" Joseph (Mary) mill opr h653 S Water
" Joseph (Maria) mill wkr h94 Sidney
" Joseph (Georgina T) twister tender N Mills h84 Mosher
" Joseph (Margaret) h20 Woodlawn
" Joseph (Mary) mech h323 Rogers SD
" Joseph (Mary) prop Costa's Lunch h391 Rivet
" Joseph (Francelina) emp USRCo h28 Ashley
" Joseph mill opr r155 Hemlock
" Joseph (Maria C) retired h141 Robeson
" Joseph Jr mill opr r81 Davis
" Joseph Jr (Mary) h504 S Second
" Joseph Jr r141 Robeson
" Joseph E (Mary S) lab h18 Myrtle
" Joseph E (Evangeline A) lab h95 Eugenia
" Joseph F (Rose) trucker h27 Fulton
" Joseph G (Maria G) opr h415 Orchard
" Joseph L Jr lab h11 Hickory
" Joseph M (Mary) mech h323 Roger SD
" Joseph M (Mary) fruit 1775 Acushnet av h218 Bates
" Joseph M (Irene) mach h264 Bonney
" Joseph M (Mary M) lab h12 Waldo
" Joseph M Jr USA r12 Waldo
" Joseph P r59 Crapo
" Joseph R r137 Acushnet av
" Joseph T truck driver r98 Potter SD
" Joseph V (Mary) mill opr h57 Briggs
" Julia Mrs waitress h221 Aquidneck
" Julio (Maria) emp GMCorp h391 S Second
" L Clarence USMS r402 Park
" Lena E Mrs r156 James
" Leo F (Beatrice) mill opr r383 Wood
" Leonard emp APCo r117 Belleville rd
" Leonard (Josephine) h70 Independent
" Leonilda Mrs h49 Winsor
" Lester P (Rosa) h Lincoln SD
" Lillian stitcher r124 Potomska
" Lillian governess r80 Swift
" Lionel clk r49 Division
" Louis (Mary) emp GMCorp h44 Briggs
" Louis (Maria C) 3d hand h296 Hemlock
" Louis E guard h108 Rivet
" Louis J (Jeannette) clk Fn h201 Belleville rd
" Louise prop Lou's Beauty Salon r120 Division
" Mabel beautician r120 Division

**T. J. MORIARTY** PAINTS, HARDWARE, ROOFING MATERIALS, FACTORY SUPPLIES
308 PURCHASE STREET Tel. 5-7404 NEW BEDFORD, MASS.

Costa Malcolm E emp UStRy r Walden
" Manuel r137 Acushnet av
" Manuel opr Park Cab res SD
" Manuel mill opr r49 Winsor
" Manuel (Olivia) truck driver r409 Bolton
" Manuel (Mary) mech h88 Briggs
" Manuel (Rose) weaver r223 England
" Manuel emp ACorp r153 Church
" Manuel retired r80 Swift
" Manuel (Mary) emp GMfgCo h180 Blackmer
" Manuel (Hilda) fish cutter r109 Collette
" Manuel (Alice) mill opr h56 Thompson
" Manuel (Hilda) mech h331 Hemlock
" Manuel (Irene L) mill opr h118 Division
" Manuel (Mary) mill wkr h52 Independent
" Manuel (Mary) mill opr h110 Winsor
" Manuel Rev r136 Earle
" Manuel (Virginia) mill opr h63 Acushnet av
" Manuel (Mary) mill opr h105 Stephen SD
" Manuel (Pearl D) emp GFCorp r14 Richards SD
" Manuel (Hilda) mach h82 Rockdale av
" Manuel (Mildred) h845 S Water
" Manuel (Caroline) painter h1447 Pleasant
" Manuel (Jennie) mill wkr h Sharp SD
" Manuel (Helen) emp A Saw Mills h49 Stephen
" Manuel (Annie) h188 Church
" Manuel (Frederica) emp RC&BInc h132 Ashley blvd
" Manuel (Angelina) carp h41 Rivet
" Manuel (Mary F) garage 125 Tinkham h121 do
" Manuel (Mary L) wood dealer 458 First h40 Independent
" Manuel (Jacintha) weaver h49 Katherine
" Manuel (Clementina) opr h33 Nelson
" Manuel (Angela) mill opr h367 Rivet
" Manuel (Mary) mill opr h74 Hemlock
" Manuel Jr (Edmena) emp HMfgCo h653 S Water
" Manuel Jr (Mary) taxi driver h67 Taber
" Manuel Jr (Mabel) representative Better Homes Inc h80 Swift
" Manuel Jr (Mary) h35 McCabe SD
" Manuel B (Anna) farmer h170 Richards
" Manuel D (Sylvanna) mill wkr h51 Swift
" Manuel D Jr (Clotilde) emp Wonder Bread Co r113 Grinnell
" Manuel E (Ruth) lab tech h90 Grinnell
" Manuel F (Mary D) h7 Devoll
" Manuel F emp Gray's Head h7 South
" Manuel G emp Pacheco's Hardware r192 Rodney French blvd
" Manuel J (Rose G) barber shop 42 Brigham h15 Brigham
" Manuel M (Laura) mill wkr h553 Dartmouth SD
" Manuel M emp CSCo r188 Church
" Manuel M (Helene) copper wkr h90 Clark
" Manuel M (Margaret T) opr h122 Bonney
" Manuel M Jr (Connie) opr r122 Bonney
" Manuel N (Mary)emp Wamsutta Mills h104 Collette
" Manuel P (Alexandrina C) lab G&WInc h58 Frederick
" Manuel P Jr r58 Frederick
" Manuel R (Sara S) opr h10 Viall
" Manuel T (Mary T) watchman h533 Rockdale av
" Manuel T Jr (Mary E) mill opr h385 Bolton
" Margaret (Mrs Clarence) emp M&M Clothing Co h136 Nash rd
" Margaret r48 Rogers SD
" Maria mill opr h16 Wing
" Maria Mrs mill opr h109 Belleville rd
" Maria (Mrs James) mill opr r102 Sagamore
" Maria Mrs r89 Potomska
" Maria wid Antone h86 Belleville rd
" Maria radio wkr r86 Belleville rd
" Maria L wid Antone h120 Division
" Mariano (Alice) opr h316 Hemlock
" Mario M welder r122 Bonney
" Marion wid Anthony h525 N Front
" Mary wid Antone h792 Brock av
" Mary stitcher r487 N Front
" Mary bkpr r170 Richards
" Mary Mrs h269 Church
" Mary emp Wam Mill r69 Howland
" Mary emp Aerovox r7 Devoll
" Mary hairdresser r533 Rockdale av
" Mary emp NBMfgCo r12 Waldo
" Mary mill wkr r504 S Second
" Mary Mrs r38 Winsper
" Mary Mrs h24 Ashley
" Mary mill opr r40 Independent
" Mary (Mrs Henry L) emp St Luke's Hosp r76 S Sixth
" Mary (Mrs James) emp Cove Dress Co h76 Sidney
" Mary wid Antone F mill opr r75 Crapo
" Mary wid Honorato h71 Swift
" Mary wid Manuel r162 Crapo
" Mary h587 First
" Mary Mrs emp USRCo h32 Stackhouse SD
" Mary wid Manuel h330 Maple
" Mary wid Manuel r494 Hawes
" Mary wid Francisco r441 Orchard
" Mary A Mrs r89 Mosher
" Mary D emp JIPInc r153 Church
" Mary E h125 Jenny Lind
" Mary F emp ACorp r7 Devoll
" Mary G mill wkr r44 Briggs
" Mary H emp GFCorp h1442 Pleasant
" Mary J wid Eugene r577 Dartmouth
" Mary S wid Manuel h646 S Water
" Mary V r18 Bourne
" Mary V Mrs h48 Rogers SD
" Matthew (Naomi) opr h295 Belleville rd
" Michael (Gertrude) retired h239 Field
" Naomi Mrs emp Normandy Print Works h53 Ashley
" Natalie bookkeeper r61 Bay
" Norbert (Agnes) weaver h124 Crapo
" Odete emp Monarch Clothing Co r192 N Front
" Ory A emp APCo r28 Stapleton

*Misses' and Children's*
**- CLOTHING -**
Star Store
DIAL 8-5611
See pgs 66-67

" Paul T (Mary) mill op h148 Hathaway
" Pearl r28 Stapleton
" Peter r104 Earle
" Philomena r328 S Second
" Raoul V (Amelia) weaver h92 Jouvette
" Rita wid Jesse h24 Crapo
**COSTA ROLAND M (Mary) (Nunes Upholstering Co) h44 Stackhouse tel 2-2070**
" Rose stitcher r353 Coggeshall
" Rose wid Manuel r331 Hemlock SD
" Rose Mrs h28 Hall
" Rose Mrs r108 Rivet
" Rose R wid Antone R h45 Fair
" Rose R mill opr r14 Salisbury
" Roy mill opr r161 Bay Village
" Ruth r175 Richmond
" Salvatore grocer 1268 Acushnet av h do
" Sarah (Mrs James) mill opr r105 Stephen SD
" Sarah wid Antone r46 Campbell
" Silvanna r46 Jenkins
" Stephen mill opr r134 Nash rd
" Stephen (Medora) mill opr r33 Holly
" Sylvannia (Mrs Antone S) emp Gosnold Mills Corp h33 Jenkins
" Thelma Mrs h1 Pease ct
" Valentina (Mrs Austin) emp Monarch Clothing Co r134 Nash rd
" Veronica h133 N Front
" Victor F chauf r197 Middle
" Victor Jr (Beatrice S) mill opr h83 Field
" Victor mill wkr r157 Crapo
" Virginia Mrs r155 Hemlock
" Virginia S Mrs r102 Branscomb
" Vivian clk r156 James
" Walter J (Mary) barber r13 Brigham
" William (Branca) lab h11 Stapleton
" William opr h175 Richmond
" William A (Lenora) mill opr h545 Rivet
" William F (Clotilde) opr h16 Bliss SD
**COSTA YVETTE asst mgr Plaza Hotel r28 Coffin av**
" —see DaCosta DeCosta
Costa's Lunch Joseph Costa prop 389 Rivet
" Music Store Antone Costa prop 966 S Water
Costakes Charles r116 Eugenia
" William (Pegi) retired h116 Eugenia
Costelejo Antonio F (Anna) mill opr h106 Whitman
Costello Annie Mrs h32 Hollyhock
" Domingos (Sophie) r163 David
" Frederick (Norma) mill opr r16 Garfield SD
" Gladys E mill opr r55 Jouvette
" James H (Elizabeth) supt h55 Jouvette
" John student r15 McGurk
" John r1075 S Water
" William (Annie) emp MTD&MCo h15 McGurk
" William E (Lillian) opr h13 Abbott
" William J slsm Gen Ice Cream Corp r99 Eighth
" —see Castella
Coston Alice hskpr r604 Purchase
Costopoulos Constantino emp NMills r59 Covell
" George (Katherine) opr h59 Covell
Cota Adelaide M retired h22 Cottage
Cote Adrian P (Alice G) emp Merchants Nat Bank h70 Orchard
" Aldege (Leona) prop Cote Electrical Shop h52 Brewster
" Alfred (Rosilda) driver Wash-Rite Laundry h256 Dawson
" Alfred emp Hartford Conn r53 Rodney
" Alfred J (Louise) emp MTD&MCo h65 Crapo
" Anne M wid Edward h79 Nelson
" Armand S spreader r268 Tinkham
" Arthur (Leodina) mason h591 S Second
" Bertha E r591 S Second
" Building 261 Union
" Charles E prop Imperial Lunch r1063 County
" Clara Mrs hskpr 881 County r do
" Donat H (Adriene) emp RC&BInc h8 McMurray ct
" Dora Mrs h423 N Front
" Doris r140 Bullard
" Edna Mrs mill opr h437 Cedar Grove
" Edward (Exilda) retired h2500 Acushnet av
" Eileen student St Luke's Hosp r do
" Electrical Shop Aldege Cote prop 1726 Acushnet av
" Elisee (Eva) opr NMills h334 Ashley blvd
" Emile mill opr r24 Tallman
" Emile A (Lea M) painter h62 Humphrey
" Emily mill opr r228 Hersom
" Ernest (Bernadette) mill opr r140 Deane
" Ernest O (Patricia F) 2nd hand Wam Mills h239 Eugenia
" Flora M wid Omer P opr h113 Shaw
" Florida Mrs r63 Hicks
" George L adv mgr L'Independent res Fall River
" Gerard r265 Conduit
" Gerard J (Eva M) opr h186 Cove
" Gerard R USA r140 Bullard
" Hermengilde (Adela) sec N B Loomfixers Union h268 Tinkham
" Herminia wid Osias A h1537 Acushnet av
" Hormidas (Alexina) jan Acushnet Hosp h232 Clifford
" Irene r 9 Nelson
" Irene r53 Rodney
" Isadore truck driver r258 Coffin av
" Isadore J emp NYNH&HRR r1293 Acushnet av
" Israel (Euphemie) emp NMills h177 Shaw
" Jean M USA r423 N Front
" Jeannette stitcher r423 N Front
" John emp NYNH&HRR r258 Coffin av
" John B (Alice) emp MTD&MCo h24 Warren
" Joseph (Genevieve) emp RC&BInc h8 McMurray ct

# NORTH END LAUNDRY

**1066 COUNTY ST. LAUNDRY AND DRY CLEANERS Tel. 7-9798**


Cote Joseph A (Beatrice) painter r42 Washburn
" Joseph A (Lud.vina) loom fixer h297 Shaw
" Joseph A carp and pntr h70 Washburn
" Joseph L (Lillian) fireman NBHS h53 Rodney
" Josephine r228 Hersom
" Laurent (Elaine) lab h1461 Pleasant
" Lauretta J insp r591 S Second
" Leo (Lorette) printer h193 Dawson
" Leon carp r1757 Acushnet av
" Locardi wid Adelard E h86 Clifford
" Laurentine wid Jeremie h390 Ashley blvd
" Marcel mill opr r332 Ashley blvd
" Marie A mill opr r114 Central av
" Mary wid Anaclet h13 Cotter
" Mary wid Rene h228 Hersom
" Mary P Mrs h12 Nye
" Mary R Mrs stitcher r515 Acushnet av
" Maurice A emp ACorp r268 Tinkham
" Maurice G pres-mgr Acme Package Store r24 Tallman
" Maurice J (Rita) clk r228 Eugenia
" Melanie wid Pierre J h1063 County
" Orida r359 Summer
" Peter Emile (Dora) mech B Sch Dept h77 Mt Pleasant
" Philip (Laura) h11 Nye
" Philip E emp Fn r2602 Acushnet av
" Philip G (Regina) carp h2602 Acushnet av
" Philip L (Phoebe) weaver h288 Coffin
" Raoul (Eva) emp RB&CInc h190 Eugenia
" Raymond emp RI r390 Ashley blvd
" Raymond A (Yvonne) weaver h227 Irvington
" Raymond C (Mary L) auto mech 308 Earle h43 Holly
" Remi A (Eugenia) (Cote & Dubuque) h47 Holly
" Rita J clk r77 Mt Pleasant
" Rodolphe B (Laurianne) emp Nash Mill h390 Ashley blvd
" Roger A (Albertine) emp USRCo h21 Emma
" Roger (Bernice) driver My Bread Baking Co h267 Acushnet av
" Roger (Irene) fish cutter r1058 S Water (3)
" Roland opr r1537 Acushnet av
" Roland J (Lucille P) mech h288 Central av
" Roland L mach r265 Conduit
" Simonne A clk r265 Conduit
" Stanislas A (Florida) 2d hand h87 Glennon
" Theophile (Philomene) retired h158 Presidential Hgts
" Theresa V stitcher r2602 Acushnet av
" Theo A (Irene) capt NBFD h140 Bullard
" Victor J B (Alexina) elec h265 Conduit
" Virginia wid Arcade h477 First
" Wilfred USA r159 Central av
" Wilfred E (Emma Y) overseer H Mfg Co h87 Query
" Wilfred N (Corinne) carp h11 Brewster
" Wilfrid (Mary A) sergt NBPD h159 Central av
" & Dubuque (Remi A Cote and Arthur Dubuque) plumbing 266 N Front
Cotnoir Arthur B (Victorina) captain NB Tow Boat Corp res Freetown
" Joseph L (Amanda) emp Knowlton's h54 Maitland
" Margaret emp NET&TCo r66 Capitol
" Rose A h288 Bonney
" Vincent S (I Margaret) sergt NBPD h66 Capitol
Cotoia Andrew (Clara) opr h550 Tarkiln Hill rd
Cotta Gertrude wid Joseph E h10 Sheridan SD
" Lucy Mrs h49 Phillips av
" Mary wid Jacome r134 Nash rd
Cottage Street Super Service Antonio Champagne prop 589 Cottage
Cottam Albert mill opr r373 Ashley blvd
" Elizabeth Mrs h186 State
" Malam (Mary A) h51 Princeton
Cotter Arthur C Jr student r77 Willis
" Arthur C Jr student r77 Willis
" Catherine H r343 Cedar
" Charles A (Mary M) retired h137 Summer
" Harold J (Anne) mgr Lincoln Park Bowling Alleys h75 Madison
" John S (Lydia) opr h6 Bonneau ct
" Joseph W (Cecelia E) patrolman NBPD h142 Shawmut av
" Leonard D USA r147 Shawmut av
" Mary T tel opr WUTelCo h343 Cedar
" Patrick J (Katherine) retired h31 Durfee
" William J r142 Shawmut av
Cottle Arthur (Gertrude) emp USRCo h444 Brock av
" Edna C emp KMill r444 Brock av
" Hazel r98 Mt Vernon
Cottner Arthur retired h197 Eugenia
Cottrell Calista C r213 Carroll
Coucci Albert T (Margaret) glazier 1095 Pleasant
" Gaetano (Hilda) baker h297 County
" Guerreno (Mary) foreman NE Plate Glass h1095 Pleasant h213 Austin
" Thomas lab h88 Austin
" —see Caucci
Couch Guy emp MTD&MCo r120 Parker
Couet Clara wid Alphonse r9 Salisbury
" Donat (Mary A) blacksmith 51 Acushnet av h321 Hawthorn
" Donat R blacksmith r321 Hawthorn
" Doris A emp Newport r321 Hawthorn
" Oliver R (Antoinette) h9 Salisbury
Cougar Bowling Alleys Ernest Newby mgr 264 Dartmouth
Cougars Jr Athletic Club 28 Salisbury
Coughlan Charlotte G Mrs r54 Emerson
Coughlin Harold J emp RC&BCo r184 Austin
" James D (Florence V) h64 Ruth
" John J retired h184 Austin
" John J (Camille) patrolman NBPD h188 Thompson
" Leo H chr Bristol County Commissioners res Taunton
" Margaret G clk C&Co r24 Penniman

Heating, Air Conditioning and Piping Contractors
ANDERSON & OLSEN
Heating Contractors
147 Chancery St. Tel. 7-9162
Gas Boilers
Dadson
Oil Burners

" Mary A emp SMills r275 State
" Mary L h24 Penniman
" Nancy h237 Wood
" Nora T Mrs h275 State
" Raymond C USN r64 Ruth
" Rose V dental hygienist r24 Penniman
" Susan M h50 Summer
" William F r64 Ruth
Cougle Eleanor S bkpr Almeida's Bus Service h201 Cottage
Coulombe Adelard h193 Tinkham
" Arthur (Anna) mill opr h50 Nye
" Celine r359 Summer
" Emma wid F Arthur h789 Belleville av
" Ernest mill opr h50 Nye
" George (Madeline) weaver h75 Query
" Girard oiler Mass Steamship Service r205 Princeton
" Joseph A (Marie A) loom fixer h313 Conduit
" Lauretta emp ACorp r198 Tinkham
" Leo (Jeannette) carp h435 Cottage
" Lionel (Albina) fisherman h311 Hersom
" Loretta wid Richard mill opr r174 Central av
" Martial L r435 Cottage
" Mary L wid Henry h119 Perry
" Omer textile wkr r198 Tinkham
" Origene (Leona E) lmfixer h205 Princeton
" Pauline student r435 Cottage
" Peter (Angelina) weaver h169 Eugenia
" Rita emp ACorp r205 Princeton
" Roger rubber wkr r205 Princeton
" Theresa emp ACorp r205 Princeton
" Therese F tchr Parker St Sch r789 Belleville av
" William (Emma F) carp h198 Tinkham
" —see Colombe
Coulter Evelyn B wid Herman M h286 Union
" Jane E r286 Union
Counsell Alden (Mary T) student r194 Acushnet av
" Arthur (Elizabeth) meter reader NB Water Dept h885 County
" Charles r207 Walnut
" Everett W (Martha) emp NBRCo h97 Highland
" George retired r54 Roosevelt
" Isabel wid John prop Nash Fish Market h280 Earle
" Jarvis (Selina) h670 First
" John (Esther A) mach opr h1940 Acushnet av
" John H opr h201 Nash rd
" Lawrence student r461 Brock av
" Mary A wid Lawrence F h461 Brock av
" Mary E mlnr 956 S Water r461 Brock av
" Matthew (Grace) opr r461 Brock av
" S Elizabeth wid William h987 Homestead
Country Club of New Bedford Francis A Considene sec Duff Bldg (307)
" Cleansers Nathan Bor prop 108 County
" of Bristol—see Bristol County of
" Street Garage Antonio Costa prop 930 County
" Street Shoe Repair Shop Antone Santos prop 122 County
Coupe Albert T (Charlotte) opr r15 Peckham
" Alice (Mrs Horace R Jr) stitcher h26 Bullock
" Alice A Mrs h4 Hazzard ct
" Herbert S r15 Peckham
" Horace R (Mary C) foreman 251 Liberty h26 Bullock
" Horace R Jr (Alice) emp Cont Screw Co h26 Bullock
" Jane wid James h15 Peckham
" Lawrence W h1738 Purchase
" Mildred emp CDECorp r30 Emma
Courchaine Olvina (Mary) emp North End Laundry h2061 Purchase
" William D (Mary) opr h2061 Purchase
Courcy Mary R wid George T h42 Princeton
Cournoyer Albert (Doris) loomfixer r1416 Acushnet av
" Arthur (Eva) h109 Ashley blvd
" Arthur E h268 Tinkham
" Aurel (Dorothy) elec r143 Nye
" Claire L sec Donat Boisvert Ins Agency r342 Ashley blvd
" Ernest (Irene) r1305 Acushnet av
" Ernest F (Bertha) emp Blue Ribbon Laundry h356 Ashley blvd
" Eva (Mrs John) prop Charm Beauty Shop h171 Ashley blvd
" Flavien (Rosilda) mill opr h126 Cedar Grove
" Florence P (Mrs Roger P) emp NB Clothing Co h242 Nash rd
" George U (Helen) emp Rogers Dairy h116 Rodney French blvd
" Georgette bkpr r171 Ashley blvd
" Isadore emp HMfgCo h116 Rodney French blvd
" Isadore N (Cora) opr h591 S Second
" J Alfred (Doris H) prop Eagle Body Wks h83 Kenyon
" Joachim (Georgianna) h39 Sycamore
" John (Eva) emp CSCo h171 Ashley blvd
" Joseph (Blanche) carp h371 Shaw
" Joseph (Bertha) mill opr h74 Division
" Leo C r8 Jean
" Napoleon L (Mary) watchman h74 Division
" Noelita T (Mrs Raymond) cashier SR&Co h66 Mill
" Omer (Blanche) mach MTD&MCo h116 Rodney French blvd
" Paul A (Cordelia) foreman NBG&ELCo h342 Ashley blvd
" Peter J (Albertina) chauf NBFD h143 Nye
" Phillippi emp Sassaquin San r do
" Raymond driver Electric Sales & Service r66 Mill
" Raymond mech r126 Cedar Grove
" Raymond A (Noelita) emp HMfgCo h66 Mill
" Robert A emp JIPInc r371 Shaw
" Roger P (Florence P) emp L S Eldridge Co h242 Nash rd

Clear'oc

DISTINCTIVE CARBONATED BEVERAGES
475 UNION ST. Dial 7-9308

Cournoyer Rose r39 Sycamore
" Wilfred L (Agnes J) loom fixer HMfgCo h165 David
" Yvonne stitcher r126 Cedar Grove
Courousis Arthur mgr Palace of Sweets r262 Sawyer
Courtemanche Adelard r255 N Front
" Alexander L (Germaine) mill opr r126 Sylvia
" Arthur N emp UStRyCo r181 Sawyer
" Donald r219 Church
" Elise h98 Beetle
" Germaine (Mrs Alexander) mill opr r128 Sylvia
" George (Diana) mill opr h434 N Front
" Leo (Lucille) opr h rear 1103 County
" Napoleon A (Ida) mason h986 Bristol
" Napoleon A Jr (Blanche) brklyr h219 Church
" Odile wid Joseph A h612 S Second
" Raymond r16 Willow
" Roger M (Ethel) emp Taunton h307 N Front
" Vitaline wid Alphonse r226 Sawyer
Courtois Wilfred lab r136 Deane
Courtland Garage Joseph B Goldman rear 301 Court
Courtney Albert (Eva) retired h355 Court
Coury Amelia D mill opr r1295 Pleasant
" Antone J (Mabel) clk h70 Walden
" Edward P (Thomas & Coury Market) r 70 Walden
" Elizabeth opr r7 Franklin
" Henry dry goods 87 Collette h91 Tinkham
" John P mill opr r70 Walden
" Joseph (Mary J) mill opr h245 Church
" Joseph E (Loretta) mech r263 Sawyer
" Julia Mrs h7 Franklin
" Mabel T clk r7 Franklin
" Mary r91 Tinkham
" Michael (Josephine) h149 State
" Michael (Tekla) mill opr h1295 Pleasant
Cousens Edward F mgr Spencer Shoe Corp res Brockton
Cousineau Emile loom fixer NMills h199 Collette
" Ernest (Helen) truck driver h123 Clifford
" Joseph (Adeline) loom fixer h166 Irvington
Cousins Lorraine sten r8 Welcome
Coutinho Helen H (Mrs William N) clk NBP Dept h977 Belleville av
" Joseph (Emilinda) mill opr h166 Purchase
" Joseph (Antonia) grocer 397 Belleville av h399 do
" Joseph (Mary) emp RC&BInc h58 Phillips av
" Manuel (Albertha R) h139 Coffin av
" Mathias A (Mary) h1060 County
" William N (Helen H) lab h977 Belleville av
Couto Agnes student nurse r556 Dartmouth SD
" Alfred (Irene) student r70 Seabury
" Americo M (Isabelle) carp h70 Seabury
" Antone (Mildred A) sta attd Park Oil Co h177 Thompson
" Antone (Hortense) foreman C F Wing Co h139 Earle
" Arthur B mill opr r30 Thompson
" Beatrice (Mrs Joseph) mill opr h31 Jenkins
" Beatrice B wid Manuel h30 Thompson
" Charles S (Mary R) emp MTD&MCo h43 Sagamore
" Constance spooler r331 Rivet
" Delia wid Aldege mill opr h49 Phillips av
" Edward (Angelina) chauf h544 Rivet
" Emily wid Jaques r217 Clifford
" Ethel Mrs r66 Hillman
" Gilbert C (Wilhelmina) lab h118 Fruit
" Irene mill opr r3 Mitchell
" Irene r30 Thompson
" Jacintho (Irene) emp UStRyCo r237 Bates
" John (Albertina) emp SMills h3 Beetle ct
" John (Mary) emp GMCorp h11 Hyacinth
" John (Nora) slsm h104 Hemlock
" John (Alice) lab h37 Acushnet av
" John (Egaura) truck driver r31 Jenkins
" John h3 Mitchell
" John (Rose) h28 Katherine
" John B (Rose) rooms 287 Acushnet av h do
" John B (Sylvina) mill opr h193 N Front
" Joseph (Mary) poultry dealer 58 Diman h89 Sylvia
" Joseph (Ethel) emp Atlas Tack Corp r181 Norwell
" Joseph (Beatrice) opr h31 Jenkins
" Joseph C (Emily) lab h81 Thompson
" Leo C emp GFCorp r37 Acushnet av
" Louis mill opr r16 Welcome
" Louise (Evelyn C) mill opr r24 Stapleton
" Manuel (Mary) lab r46 Mosher
" Manuel (Mary G) mill opr r495 Bolton
" Manuel (Rose) emp USRCo h31 Jenkins
" Manuel weaver h556 Dartmouth SD
" Manuel D (Mary) emp NB Warehouse h69 Osborn
" Mary Mrs r3 Mitchell
" Mary E spinner r16 Welcome
" Mary P wid Herman h16 Welcome
" Natalie mill opr r4 Stanton ct
" Roland USMS r49 Phillips av
" Roy opr h536 S Water
" Veriato (Mary) taxi driver r183 Kempton
" William emp GMCorp r69 Osborne
" —see Coutu also DeCouto
Coutu Emma Mrs h45 Ashley
" Eugenia wid Albert G h5 Emery
" George emp CDECorp r5 Emery
" Henry J (Bertha) laundry h54 Woodlawn
" Louis H r45 Ashley
" —see DeCoutu

**DAHILL COMPANY**
Approved Fire Appliances
MFR'S AGENTS for C-O-TWO and PYRENE FIRE EXTINGUISHERS
HEWITT RUBBER HOSE—All Types
Tel. 3-3786 1886 Purchase St.

Couture Anna Mrs winder tender Majestic Weaving Co r315 Sawyer
" Arthur F (Evelyn) cook h1383 Pleasant
" Arzelia wid Joseph h4 Fielding
" Azarias (Louise) cook h7 Presidential Hgts
" Bernadette emp RC&BInc r54 Bullard
" Edgar painter h123 Howard av
" Edward G (Irene M) asst supvr of Methods RC&BInc h362 Tarkiln Hill Rd
" Emma wid Edward h254 Tinkham
" Ernest E (Corinne) sheet metal wkr 54 Bullard h do
" Ernest F (Claire C) h12 Salisbury
" Hervey (Yvette) refrigerator serviceman r103 Holly av
" Maurice J (Loretta) sub carrier PO h1055 Belleville av
" Melina wid Wilfred h245 Clifford
" Roger W asst paymaster city treas office r245 Clifford
" Roland emp New England Dye House r254 Tinkham
" Rose clk C&Co r123 Howard av
" Thomas E (Doris B) fisherman h343 N Front
Couza Benjamin emp UStRyCo res Dartmouth
" Charles H (Martha A) clk PO h448 Park
" Edward (Florence) baker r201 Walnut (4)
" Everett J baker r131 Presidential Hgts
" Fannie wid Max h322 Earle
" Mary D rooms 26 S Sixth h do
" Walter (Bertha T) emp NBRCo h912 County
" William (Jennie) weaver h131 Presidential Hgts
Cova Alphonsa retired r216 Coggeshall
" Anna A stitcher r216 Coggeshall
" Joseph mill opr h216 Coggeshall
" Manuel (Mary) emp GMCorp h80 Katherine
" Mary A stitcher r216 Coggeshall
" Mary J Mrs r100 Willard
Cove Beverage (John Marjan and Stanley Dzioba) 104-106 Cove
" Market Manuel L Mello prop 6 Rockdale av
" Service Station Manuel M Carvalho prop 1163 Cove rd
Covell Elizabeth D wid Lindley J h415 Cottage
" Lucia W emp MTD&MCo r415 Cottage
Coville Charles E slsm Electric Service & Sales Co res Fn
" Clarence R (Ina) h31B Mt Pleasant Homes
" Edward M (Ada L) emp FMills r140 Mill
" Emelda emp NB Finance Co r37 Campbell
" Jane S (Mrs Paul G) tchr Thos Donaghy School h203 Clinton
" Paul G (Jane S) civil eng Dept of Pub Wks h203 Clinton
" Ralph (Sarah G) chief of supvrs of attendance B Pub Schs h151 North
**COVILL RAYMOND F (Blenda) (Humphrey & Covill) res Fairhaven**
Coville Anne Mrs h118 Durfee
**COVILLE ARTHUR M (Minnie) prop Coville's Garage r23 Linden**
**COVILLE'S GARAGE Arthur M Coville prop 295 Sawyer tel Conn see p 42**
Cowan Clifford (Rose) mill opr r201 Walnut (9)
" Dorothy bkpr h175 William
" Henry (Jenny) dyer 579 S Second h119 David
Cowden Fred F (Annie B) retired h55 Carroll
Cowell Arthur (Shirley May) clk NB Wall Paper Co h67 Pleasant Fn
" Christopher (Elizabeth) emp WPA h125 David
" Frank slsm r125 David
" Helen emp KMill r138 Davis
" Helen wid Joseph h86 Myrtle
" Thomas (Ethel) emp Wamsutta Mill h138 Davis
" William r86 Myrtle
Cowen Catherine B wid Benjamin F h75 Mill
**COWEN EDSON S (Hazel) pres Cornish & Co res 28 Middle Fairhaven tel 2-1707**
" Florence E h267 Field
" Leonard N (Hazel W) carp h157 Smith
" Mary A wid William J h142 Shawmut av
" William B r124 Mt Vernon
" —see Cowan
Cowett—see Caouette
Cowey Jeanette H mill opr r161 Kenyon
Cowing Charles E (Alice) film opr 674 Purchase h173 Brook
" Clarence H (Myrtle) steam fitter h156 Smith
" Frederick H r45 North
" Ronald (Ada) dist eng NET&TCo res Marion
Cowley Charles (Lois F) emp CDECorp h 1007 Rockdale av
" Charles T (Mararet) r113 Mott
" James retired h113 Mott
Cowling Hilda mill opr r30 Vernon
" John h30 Vernon
Cox Alfred Lakeville Sanitorium r75 Campbell
" Eda r30 Peckham
" Edward F (Aurore M) emp Fn h75 Campbell
" Harriet wid Fred A P r315 Arnold
" James mill opr r30 Peckham
" James R mech r75 Campbell
" Linford W (Irene) carp r97 Jenkins
" Owen J (Katherine M) lieut NBPD h216 North
**COX PAINT & WALLPAPER STORE INC C Arnold Gifford and Carl Arneson asst treas-mgr 232 Union tel 3-1988**
" Ralph B (Frances) traffic mgr h904 Plainville rd
" William h30 Peckham
Coxen Edith A Mrs h107 Chancery
**COY J ALLEN (Mary L) pres Don's Inc res Hyannis**

**Gifts and Bequests Toward The "New Bedford Salvation Army Endowment Fund" Will Greatly Aid and Make More Permanent The Work of The Organization—Full Information Direct or Through Your Legal Advisor.**

**Headquarters, 619 Purchase St. Phone 2-0902**

**COY S BATES (Bernice R) treas Don's Inc res Marion**
Coyer—see Cayer
Coyle John A (Jane E) mill opr r464 Ashley blvd
" John E (Grace R) h165 Adams
" Mary K wid Joseph S emp Nash Mills h464 Ashley blvd
Coyne Anna Mrs r319 Cottage
" Catherine r359 Summer
" Charles A Sr clk NBFD h319 Cottage
" Edmund P r79 Rodney
" Francis emp CDECorp r79 Rodney
" Gertrude emp CDECorp r79 Rodney
" John T student r79 Rodney
" Lillian Mrs h2 Pease ct
" Mary A Mrs maid 110 Summer r261 Pope
" Patrick J paymaster city treas office h79 Rodnet
Craabeek Mary Mrs waitress h62 Bonney
Crabbe Robert E buyer ACorp res E Fn
Crabe Catherine C insp APCorp r160 Summer
" Franklin B USA r160 Summer
Crabtree Albert (Ellen) slsm H P Hood Co r174 Phillips av
" Barbara bkpr 128 Union r230 Allen
" Pauline B bkpr Merchants Nat Bank r230 Allen
" Percy (Phyllis) mach h19 Woodlawn
" Sylvester W (Alida O) jan 390 Acushnet h230 Allen
**CRABTREE WILLIAM B asst prod mgr Firestone Textiles res Fairhaven**
Craft John H (Mary) patrolman NBPD h160 Rockland
Craftsman Sign Service Henry S Gorner prop 1393 Purchase
Cragg Alice (Mrs Thomas) priv sec r1328 Rockdale av
" Thomas R (Alice) r1328 Rockdale av
Craig Agnes A r280 Ash
" Alice M emp Brockton h157 Chancery
" Alice M emp Kilburn Mill r91 Clara
" Audrey J emp HMfgCo r62 Woodlawn
" Barbara O packer r280 Ash
" Dorothy (Mrs James) prop American Beauty Parlor h62 Woodlawn
" Edmund F (Jeanne M) knotter Dartmouth Mill h125 David
" Elsie A r290 Ash
" George E mach r157 Chancery
" Harry E (Katherine) clk NYNH&HRR h91 Clara
" Helen wid William H h35 Rodney French blvd
" Henry F r323 Ash
" Henry J (Edna) pressman Standard Times Mercury h82 Mott
" Irene emp APCo r300 Nash rd
" J Kenneth (Mary) acct h980 County
" James (Dorothy) wvr h62 Woodlawn
" James Jr r62 Woodlawn
" John (Angelina) retired h328 Sawyer
" John W (Finette N) emp SSFCo h43 Rotch
" Otis A mach opr h221 Princeton
" Raymond r280 Ash
" Russell S (Hannah)mach h221 Princeton
" Ruth A Mrs h280 Ash
" Theo J monuments Wilson Smith mgr 833 Ashley blvd
" William H emp Standard-Times r204 County
Cram George D (Bertha A) chief probation officer 3rd Dist Court of Bristol and USA res San Diego Cal
Cramer Francis J USN r25 Willow
" Hazel C (Mrs William A) emp MTD&M Co h25 Willow
" Samuel (Ida) (General Auto Sales) h40 Hussey
" William A (Hazel C) chauf h25 Willow
" William A Jr USA r25 Willow
Crane Ann wid James h120 S Sixth
" Bessie web drawer r10 S Sixth
" Bridget r37 Jouvette
" Harriet wid James h60 Washington
" Joseph C h362 Rodney French blvd
" Joseph P (Alice M) drill wkr h346 Cottage
" Margaret wid Thomas h27 Jenney
" Olive spooler r60 Washington
" Sarah E bkpr 558 Pleasant (206) r362 Rodney French blvd
" Thomas E (Dora M) emp MTD&MCo h27 Jenney
" Wilfred (Marjorie) prop Bill Crane's Bakery 195 Court h53 Lindsey
Crane's Bakery Wilfred Crane prop 195 Court
Crape Francis (Corrinne) emp HMfgCo h1787 Rodney French blvd
Crapo Albert A Jr (Grace S) h295 Pleasant
**CRAPO CLIFFORD PRESCOTT AND BULLARD (Henry H Crapo, John H Clifford, John M Bullard, Oliver Prescott Jr and Bryant Prescott) counsellors-at-law 558 Pleasant (206) tel 5-7461**
" Edward r199 Collette
" Emma F wid Albert r170 Higland
" Eva A wid Elmer C r126 Campbell
" Grace L clk NB Inst for Savings h239 Arnold
" Helen r365 Pleasant
**CRAPO HENRY H (Crapo, Clifford, Prescott & Bullard) h19 Irving**
" Laurana D h361 Court
" Mary E mill opr r250 Summer
" Oscar (Louisa) architect h1149 Dutton
" Thomas A (Eva A) clk h250 Summer
" Walter E (Hattie M) prop C H Holden & Co h26 Buttonwood
" Willard H (Lauranna) h199 Collette
Crashaw—see Cronshaw
Craveiro Manuel L (Mary) barber shop 851 Kempton h50 Byron
" Walter L clk r50 Byron
Craven James (Mary J) retired h276 Mt Pleasant
Craviero Isabel wid Manuel r553 Summer

GULF HILL DAIRY CERTIFIED MILK
ICE CREAM and DAIRY PRODUCTS So. Dartmouth Tel. 8-5888

Cravino Albert (Eunice) emp Cape Cod Ladder Co h325 Belleville av
" Joseph A mill opr h43 Hicks
" Mary r679 Hathaway rd
" Michael S carp r325 Belleville av
Cravo Della (Mrs Joseph) mill opr h18 Jenkins
" Francelina R (Mrs Manuel F) mill wkr h390 Hemlock
" Joseph (Della) mill opr h18 Jenkins
" Manuel F (Francelina R) 3d hand h390 Hemlock
" Manuel (Adelaide) lab h94 Center SD
Craw Emily E wid John G h9 Mt Pleasant la
" Harold M slsm r9 Mt Pleasant lane
" Leon B lab r9 Mt Pleasant lane
" Sarah r9 Mt Pleasant lane
Crawford John (Rachel I) stock clk RC&BCo h15 Lindsey
" John Jr student r15 Lindsey
" Matilda E wid Robert H M h112 North
" Ralph (Anna E) USA r104 Peckham
" Russell R (Eleanor) and fireman NBFD h20 Collins
" Samuel G (Mary A) h893 Shawmut av
" Vernon (Elsie) emp FCM r125 Eugenia
Cree James Jr (Ruth J) elec Hawes Elec Co h196 Campbell
Crepeau Eleanore r359 Summer
Crespin Americo C (Mary C) meats 867 S Water h31 Grape
" George C (Lucille) clk r209 Rockland
Crete Cecile C (Mrs Roland C) emp Allied Mfg Co r327 W High
" Flora wid Armand h388 N Front
" Roland C (Cecile) mill opr h327 West High
" Valmore D (Lauretta) loomfixer h354 Brook
Crevatos Nicholas (Agnes) h94 Bay Village
Crimson Arrows Athletic Club Chester Szczepan pres 157 N Front
Crippen Harriet F Mrs companion r85 Cottage
Crisci Frank A (Francine M) emp NB Venetian Blind Co h643 County
Crispin—see Crespin
Critchley Herbert (Elizabeth) mill opr h135 Nash rd
" Leslie (Mildred) (Pradshaw & Critchley Bakery) h23 Warren
" Robert (Mary) retired h128 Reynolds
Croacher Anna W physician 325 Pleasant h do
" Charles A (Edna) clk RC&BInc h73 Willis
" Mary F wid Thomas h2079 Acushnet av
" Mary L wid Frank h2 Grove
" S Elizabeth r325 Pleasant
" Susan A r325 Pleasant

**CROACHER THOMAS W ESTATE (Est 1872) Mrs Mazelle Brown mgr lumber, hardware, building supplies 384 South Water cor Leonard tel 3-0742 see p 74 and top lines**

Croasdale J Thomas (Gertrude) airport guard NB Municipal Airport r834 Brock av
Crock Jerry (Lillian K) emp Madewell Overall Co h161 Ryan
Crocker Anna (Mrs John) tchr Dartmouth h542 County (2)
" Bessie E Mrs emp 419 County h130 Mill
" Clara B wid Adelbert A h28 Hazard
" Evan S (Elizabeth W) emp MTD&MCo h35 McGurk
" Evan S Jr (Gladys) emp MTD&MCo r653 Brock av
" Evelyn G wid William H r183 Orchard
" John (Anna) h542 County (2)
" Lawrence D (Virginia W) stock clk r38 Plymouth
" Lester D carrier PO res Fn
" Stanley P (Marian G) chauf h400 Elm
" Wilton F (Mary R) emp Rezendes Furniture and prop Bill's Fix-it Radio Service h1190 Pleasant
" William H (Hannah E) coll NBG&ELCo h189 Campbell
Croft Albert E (Salome) opr h22 Warren
Croker Charles H (Emily R) h205 North
" Charles H Jr slsm r205 North
" Dorothy E mill opr r398 Orchard
" William F chef Central Lunch h398 Orchard
Crombleholm Fred counterman r198 Middle
Cromie Wilfred fisherman r181 Middle
Crompton Arthur (Ellen) mach h300 Nash rd
" Edna tchr Robert C Ingraham Sch r1233 Rodney French blvd
" Elizabeth Mrs h175 State
" Ellen (Mrs Arthur) emp SMill h300Nash rd

**CROMPTON GEORGE T prop New Bedford Brass Foundry r38 Cedar**

" Harold (Doris R) emp H Oil Co h62 North
" Henry (Annie) opr h145 Lowell
" Jack (Edith) opr h126 Clara
" Jennie r993 County
" John A mach r145 Lowell
" John W (Florence E) foreman Hoosac Mills h15 Florence
" Louis h95 Emma
" Morris H (Elizabeth M) instr NB Textile Institute h148 Mt Pleasant
" Robert (Elizabeth A) member NB Cemetery Bd h1233 Rodney French blvd
" William student r145 Lowell
Cronan Laurence (Winifred) h88 Robeson
" Lawrence F (Nellie A) retired h279 Summer
Cronig Alvin USA r532 Sawyer
" Doris bkpr r532 Sawyer
" Theodore (Tillie) prop Summer St Market h532 Sawyer
Cronin Archie W retired r185 Middle
" George F (Mary L) prin RJHS h14 Junior
" Homer (Nancy M) r197 Middle
" Nancy M Mrs emp NET&TCo r17 Harrison
Cronshaw Elizabeth E wid Edward h13 Salisbury
Crook Albert (Myrtle D) h860 Rockdale av
" Albert E (Betty) emp UStRyCo r111 Hillman

WHITE'S FARM DAIRY
SPECIAL MILK ENTIRELY FROM OUR OWN HERD
211 Middle Road ACUSHNET, MASS.
DIAL 3-4457

Crook Clarence (Bernadette) mach MTD&M Co h44 Rodney
" Clifford student r38 Rochambeau
" Elizabeth insp MTD&MCo r499 Purchase
" Harold C plumber's helper r140 Florence
" Harvey 2d hd h114 David
" Harvey Jr (Hazel) opr h15 Warren
" James E Jr (Lillian) lineman NBG&EL Co h140 Florence
" John J D (Margaret E) opr h38 Rochambeau
" Joseph (Alice) opr h123 Mott
" Leslie (Pearl) die mkr r34 Rodney
" Mabel E wid James r499 Purchase
" Margaret wid William h86 Mott
" Richard E (Bertha) loomfixer GMCorp h1037 Cove rd
" Stanley W (Alice B) custodian B Pub Schools h89 Robeson
" Thomas Jr Marion A) elec h334 Earle
" Thomas emp Palmer Scott r123 Mott
" Thomas (Mary) mach h34 Rodney
" Thomas (Elizabeth) painter h214 Walnut
" Thomas (Beatrice J) prop Tommie's Variety res ND
" William (Mary) mill opr h528 Prescott
Cropper Ashworth (Prescilla) retired h107 Presidential Hgts
" Emma r183 Orchard
Crosby Balmeda Mrs opr r64 Washington
" Charles E (Susan A) retired h27 Highland
" Edna clk C F Wing Co r156 Armour
" Mabel M r156 Armour
" Marion emp CDECorp r55 Willard
" Mary J wid Herbert O h55 Willard
" Reginald P (Claudia) asst foreman h235 Query
" Vashti M prin James B Congdon School h413 County (3)
" Walter T emp Lariere's Drug Store r146 Armour
" William retired r1041 Purchase
Croshere Austin B prop Charles A Croshere & Son r Hotel Harvey
" Charles A & Son Austin B Croshere prop auto painting 540 Dartmouth
Cross Andrew (Matilda E) mill opr h40 Ashley
" Barbara prop Deciee Beauty Salon res Mattapoisette
" Charlotte A wid Thomas r99 Jenkins
" Robert clk PO res ND
" Samuel B mach MTD&MCo r214 Walnut
" Susan wid Louis h334 Earle
" Victoria waitress h55 Summer (13A)
" William retired h286 Davis
" —see LaCroix
Crossland Thomas (Alice) 3rd hd h157 Myrtle
Crossley Albert retired r1057 S Water
" Charles painter h845 S Water
" Chester H stmftr h109 Moss
" Christina Mrs dom h389 Bolton
" Eleanor (Mrs Everett W) emp 1608 Acushnet av h303 Tinkham
" Ella dom r319 Sawyer
" Ernest M (Sarah N) emp Dan's Pavilion h151 Hudson
" Everett W (Eleanor) cleaner 1608 Acushnet av h303 Tinkham
" Frank (Lucy J) wvr h374 S Second
" Fred (Eliza) tailor 1608 Acushnet av h77 Hathaway
" Herbert emp HMCorp h1860 Acushnet av (2)
" Lester F (Mildred) h169 Butler
" Sarah h77 Hathaway
" Thomas E (Martha A) retired h649 Brock av
Crossley's Quality Cleaners Fred Crossley prop 1608 Acushnet av
Crossman Henry H (Mary S) slsm NBG&EL Co h109 Eighth
Crosson Mary E wid James F h140 Clark
Croston Alice r1610 Purchase
Croteau Calixte M (Mabel) prop NB Cast Stone Works h685 Shawmut av
" Juliette clk-bkpr NBG&ELCo r685 Shawmut av
" Norman emp APCo r833 Belleville av
" Pauline A sec NBDG Elec h685 Shawmut av
" Wilfred (Eugenie) rubber wkr h833 Belleville av
Crothers George V P (Anna) h123 Kempton
Crotty Nancy S (Mrs Thomas J) sten h269 Wood
" Thomas J (Nancy S) USA h269 Wood
Crowe Alfred B (Marion M) dentist 358 Union h do
" Alfred R (Louise) student r358 Union
**CROWE BARBARA health educational dir Young Women's Christian Association r397 County**
" Barbara V student r358 Union
" Catherine C clk Wash DC r320 Cottage
" Clara student r320 Cottage
" Daniel C (Mary) h52 Winsor
" George J mill opr r55 Summer (21A)
" Margaret wid James J h210 Tremont
" Michael (Frances) fisherman h320 Cottage
" Richard T student r55 Summer (20A)
**CROWELL ALLAN W (Ethel G) prop The Print Shop h20 Seventh**
" Anna Mrs h235 Myrtle
" Charlotte clk C F Wing Co r8 Social
" Eliza J r224 Arnold
" Elsie (Mrs Harold L) emp Hoosac Mills h300 Nash rd
" Harold L (Elsie) mill opr h300 Nash rd
" Harry C (Elsie) h52 Smith
" Hazel clk NB Institution for Savings r8 Social
" Howard G (Elizabeth G) prop Crowell's Art Store res Fn
" John R (Gertrude) opr h13 Willow
" Mary H wid James h21 Social
Crowell's Art Store Howard G Crowell prop picture framing 444 Pleasant
Crowl Mervin (Portia) USA r948 S Water
Crowley Angela V wid J Edward clk Sears Roebuck & Co r38 Jenney

Aeroplane Service Anywhere in the U. S., Canada or Mexico
AIR SERVICE TO EUROPE AND SO. AMERICA

PARAGON TRAVEL AGENCY

JOS. J. PENLER, Mgr. JOHN B. PENLER, Asst.
678 Pleasant St. opp. Post Office Tel. 6-8277

" Arthur J (Margaret E) foreman CDECorp h42 Locust
" Clifford r16 Studley
" Dennis J retired h12 Lindsey
" Ellen E h319 Park
" Ellen W wid John h4 Warwick
" Francis W (Frances) retired h425 Court
" Helen L tchr Thomas R Rodman Sch r130 Plymouth
" J Francis (Mary E) school prin SD h5 Clay
" Jeremiah H barber shop 725 Pleasant h16 Studley
" John F (Lena E) presser h101 Linden
" Katherine T wid Joseph L h130 Plymouth
" Mary M h39 Newton
" Paul M slsm Boston r130 Plymouth
" Timothy J (Ethel M) ins 260 Union (8) h246 Hillman
" William T (Abbie F) emp NYNH&HRR r12 Lindsey
Crown Apartments Mrs Lillian Lyman prop 619 County h do
" Auto Co Ubualde Vigeant prop used cars 1623 Purchase
" Cafe George A LaPorte prop 141 N Front
" Laundry The John Taylor prop 132 Chancery
" Tire & Battery Co Leo F Matesich prop 1748 Acushnet av
Crowne Hannah L wid Michael r138 Willis
Crowther Daniel (Edna M) foreman C F Wing Co r164 Richmond
" Fred (Laura N) foreman incinerator plant h105 DeWolf
" Harold (Rita) h34 Washburn
" Lily wid William emp CDCorp h37½ Washburn
Cruickshank Barbara r33 Seventh
Crumbleholme Doris bkpr Ideal Sales Co r153 Myrtle
" William J (Margaret E) welder h153 Myrtle
" William J Jr (Theresa) h34 Hazard
Crumley James V (Alice M) mp RC&BInc h150 Sycamore
Crumling Earle (Clara W) USN h20 Buttonwood
Crummett Charles carp r1610 Purchase
Cruz Agnes emp CDECorp r114 Seventh
" Adeline (Mrs Fernando P) prop Addie s Card Shop h47 Briggs
" Adrione r11 Hyacinth
" Albino P (Lavinia) grocery clk r11 Hyacinth
" Alexdrina Mrs h396 S Second
" Alfred (Bertha) roofer h28 Nye
" Alice wid Joseph L Jr h85 Sagamore
" Alvaro (Mary) mill opr h38 Susan SD
" Angelina emp CDECorp r1207 Cove rd
" Anthony L (Loretta) fisherman h39 Morton ct
" Anton seaman r217 Pleasant

Good MERCHANDIZING
REQUIRES
Good LIGHTING
SEE PAGE 18

" Antone (Mary) fisherman h17½ Bonney
" Antone B (Dorothy B) USMM h327 Ash
" Antone F mill opr r550 First
" Antone L (Mary) mill opr h46 School
" Antone P (Mary) opr h291 Rivet
" Antonia r62 Howland
" Antonia emp Boston r515 S Water
" Antonio mill opr r192 N Front
" Antonio (Emma) emp GFCorp h458 S Water
" Arthur (Mary) opr h14 Dunbar
" Charles r1207 Cove rd
" Clothilde mill opr r17½ Bonney
" Constance emp Firestone Textiles r550 First
" Dennis USMS r62 Howland
" Diamantino emp Kilburn Mill r550 First
" Edward emp NBG&ELCo r180 S Second
" Emily Mrs h680 First
" Fernanda mill wkr r71 Bates
" Fernandes mill wkr r71 Bates
" Fernando r59 Adams
" Francisco P r288 S Second
" Fernando P (Adeline) grocer 124 Thompson h47 Briggs
" Frank fish cutter r71 Bates
" Frank r1207 Cove rd
" Frank P (Anna P) emp NMills h515 S Water
" George lab h387 First
" Gilbert USA r14 Dunbar
" Gloria dom r515 S Water
" Hilda emp Silverman's Dress Shop r59 Adams
" Jack J (Ella L) mill opr h25 Howland
" Joaquim L (Constance L) fisherman h1207 Cove rd
" Joaquina wid Joaquin emp Kilburn Mills h550 First
" John r62 Howland
" John r26 Wing
" John USA r180 S Second
" John (Grace) retired h71 Bates
" John B (Justa) seaman h180 S Second
" John P (Elsie) lab h20 Division
" Jose F (Pauline) h177 Bay Village
" Joseph (Alice) emp NB Pajama Co h59 Adams
" Joseph opr r1207 Cove rd
" Joseph r59 Adams
" Joseph Jr emp CDECorp r203 Purchase
" Joseph D (Adelaide) laundry wkr h38 Susan SD

**HAWES ELECTRIC CO. Contractors**
592 PLEASANT ST. TEL. 8-5285
EVERYTHING ELECTRICAL **Appliances**

Cruz Joseph F patrolman NBPD r203 Purchase
" Joseph L (Mary L) scrubber h76 Katherine
" Joseph P lab r396 S Second
" Joseph P r62 Howland
" Joseph R (Isabel) mill opr h217 Pleasant
" Julio J (Alice M) USMS h127 Smith
" Laura h56 Grinnell
" Lucy Mrs waitress h303 S Front
" Mae dental nurse r214 Walnut (5)
" Manuel fisherman r197 Middle
" Manuel (Mae) USCG r114 Seventh
" Manuel (Alice) emp CDECorp r291 Rivet
" Manuel A r550 First
" Manuel L (Rose) box wkr h375 S Second
" Manuel L (Olive) fisherman h443 Bolton
" Manuel S r88 Thompson
" Mary r180 S Second
" Mary (Mrs Arthur) mill opr h14 Dunbar
" Mary wid Manuel r310 Hemlock
" Mary wid Manuel Jr h89 Scott
" Merianno (Emily) lab h69 Delano
" Nicholas (Julia) seaman h487 Acushnet av
" Norbert (Virginia) mill wkr h90 Sidney
" Peter (Mary A) h114 Seventh
" Peter seaman r217 Pleasant
" Peter (Julia A) mill opr h62 Howland
" Peter (Jennie) USMS r91 Grinnell
" Richard (Alice) prop Cruz's Melody Shop h356 S First
" Richard (Madeline) emp Gary's Barber Shop h356 First
" Rosalie emp CDECorp r21 Morgan's la
" Rose opr r62 Howland
" Rose Mrs mill opr h3 Mitchell
" Rose M Mrs h167 Bay Village
" Rose T r1207 Cove rd
" Szidoia emp ACorp r62 Howland
" Tome P (Florinda M) grocer 488 S Second h38 Swift
" Virginia (Mrs Norbert) mill opr h90 Sidney
Cruz's Melody Shop Richard Cruz prop 38 Howland
Cryan Agnes E (Mrs William) clk NBDGCo h58 Campbell
" Madeleine C typist SR&Co r58 Campbell
" Wm H (Agnes E) trackman h58 Campbell
Cryer David D (Harriet) h424 Ashley blvd
" James (Florence) carp 259 Eugenia h do
" Joenette B emp ACorp r135 Bullard
" Joseph (Mary) painter h135 Bullard
" Mary (Mrs Joseph) emp NMills h135 Bullard
" Robert r115½ Bullard
" Robert C student r135 Bullard
Crystal Cafe The John R Noronha prop 286 Acushnet av
" Market (Antone and Simon Correia) grocers 332 Brock av
Cubas Cecilia bkpr r203 Blackmer
" Fidel (Ethel) lab h203 Blackmer
" Gloria bkpr r203 Blackmer
Cuddihee Louis S (Ruth S) acct h74 James
Cuddy Ethel Mrs h7 Bonneau ct
" Frank C (Ruby) USA r218 Middle
Cuddyer Paul (Grace) emp My Bread Baking Co r28 Arnold
Cudish Estelle hairdresser r111 Bonney
" Rubin (Anne) clk h113 Bonney
" Samuel J (Bessie) painter 269 Union h111 Bonney
Cufflin William H (Eunice) emp Century Indemnity Ins Co h202 Wilbur
Culhane James R (Hannah) auto repairing 87 Tremont h62 Washington
" Laura M r15 Tremont
" Margaret E wid Michael J h15 Tremont
Cullen Gertrude M wid Frank h195 Phillips av
Cullum Ernest J (Emily E) emp Veterans Adm h13 S Sixth
Cultivator Shoat Associates Inc Efstrates Kledaras pres and mgr fisherman's club 94 Front
Culvar Donald (Elmira) mach r953 Pleasant
**CUMMIN HART (Ruth) director New Bedford Taxpayers Association h63 High South Dartmouth**
Cummings Albert L (Marjorie L) patrolman NBPD h128 Purchase
" Annie B tchr Thomas R Rodman Sch r1 Park pl
" Bldg 96 William and 801-811 Purchase
" Catherine nurse 74 Bay r do
" Charles (Margaret A) janitor Olympia Theatre h79 Morgan
" Doris r66 Washington
" Francis A (Sarah M) emp City Service Taxi Co h4 Morgan ter
" Hannah J wid Elmer h98 Beetle
" Harry A (Eva M) emp Ship Yd h58 Oaklawn
" James B (Doris) emp MTD&MCo h66 Washington
" James F sheet metal wkr r79 Morgan
" James J A (Mary V) asst eng NBHS h74 Bay
" Jennie dietitian h85 Bay
" Joseph T (Juliette) mech h15 Bedford
" Lillian h31 Clinton
" Margaret M nurse St Luke's Hosp r74 Bay
" Mary A maid 233 County r do
" Ralph B Jr (Mary) sls foreman Furnan's Auto Co Inc res SD
" Robert L (Helen) h131 Webster ct
" Rose V wid Peter V r383 Cedar Grove
" Shirley clk r128 Purchase
Cummins A Barton emp Newport RI r61 Chestnut
" Martha H wid Albert F h61 Chestnut
Cummiskey Henry lab r74 Division
" James mill opr r74 Division
" John P (Catherine A) h74 Division
Cundall Annie B wid Charles h1077 Pleasant
Cundall's Pharmacy Arthur P Marcoux prop 86 Dartmouth
Cunha Alfred (Albertina) h20 Winsper
" Anna Mrs mill opr h289 Dartmouth

OREGON DYE HOUSE, Inc. CLEANSERS AND DYERS
CLEANSERS, DYERS, LAUNDERERS Tel. 6-8515—3-4956

" Annie (Mrs Antone) emp Naushon Mills Inc h531 First
" Antone (Annie) emp CDECorp h531 First
" Antone (Isabella) opr h52 Mosher
" Antonio (Sarah) h69 Nelson
" Arnold J r69 S Sixth
" Augustine mill opr r3 Desautels
" Avelino USN r112 Winterville rd
" Barbara A sec r48 Oak
" Beatrice emp GFCorp r125 Fruit
" Bonofas lab h27 Hillman
" Dorothy typist r132 N Front
" Edmund lab h566 First
" Edna M (Mrs Fernando M) clk Bd of Registrar of Voters h96 Acushnet av
" Elsie tchr J B DeValles Sch r283 Allen
" Ermelinda C emp Calvin Clothing Co r531 First
" Fernando (Edna) mill opr r96 Acushnet av
" Fernando M r618 S Water
" Francisco J (Louisa) emp HMfgCo r397 Belleville av
" Francisco P (Rose) emp RC&BInc h705 Davis
" Frank (Anna) mill opr h2 Walsh SD
" Frank (Teresa) USN r16 Sheridan SD
" Frank (Mary S) fish market 522 Second h65 Swift
" Frederick (Maria A) opr h125 Fruit
" Gabriel (Zasmire) h83 Winsor
" George mill opr r25 Adams
" George E (Beatrice) emp Whitney J Bent Inc h44 Summer
" Grace emp SMill r294 Shaw
" Helen D clk Paul & Dixon r169 Newton
" Henry M h200 Coffin av
" Isabella P wid Arthur r110 Hathaway
" James (Alice) prop Cunha's Sewing Machine Store h11 Margin
" James (Irene) emp Empire Fruit Co h43 Hemlock
" James V (Edna) fish cutter h25 Washburn
" Jean E emp Park Motors r44 Summer
" Joaquim baker r30 Thompson
" John (Rose) emp Kilburn Mill h2 Walsh SD
" John truck driver h88 Sagamore
" John (Margaret) mill opr r25 Gosnold
" John (Jennie) h283 Allen
" John (Clotilda I) lab h rear 32 Acushnet av
" John (Florence) bus driver h331 Bolton
" John (Alice) opr h680 S Water
" John F (Edith) custodian Municipal Bldg h17 Borden
" John N (Joaquina A) h84 Willard
" John S (Elsie) opr h48 Oak
" Joseph (Seraphina V) mill opr h105 Bates
" Joseph (Sophie) lab h35B Mt Pleasant Homes
" Jos A (Benedict) mill wkr h3 Desautels
" Joseph F (Beatrice) carp h112 Winterville rd
" Lindorfo S (Othelia) mason h104 Hemlock
" Louis mill opr r289 Dartmouth
" Manuel (Eva) mill wkr h25 Babbitt
" Manuel (Virginia T) emp NBMfgCo h305 S Front
" Manuel h22 Swift
" Manuel A (Diolinda) mill wkr h51 Hemlock
" Manuel J (Josephine J) lab 122 N Front h132 do
" Manuel M (Emily) painter Manuel J Soares h618 S Water
" Maria O wid Antone J h340 Allen
" Mary mill opr r3 Desautels
" Mary Mrs r305 S Front
" Mary Mrs mill opr h19 Nelson
" Mary F r169 Newton
" Mary G Mrs r108 Swift
" Nancy student r84 Willard
" Olivia opr r20 Winsper
" Raymond (Stefanie) clk r154 Query
" Richard USN r447 S Front
" Richard (Dorothy) emp Reynolds Printing r17 Borden
" Rose Mrs r23 Holly
" Seraphina V (Mrs Joseph) emp NMills h105 Bates
" Theodore (Mary)fisherman h16 Sheridan SD
" William USMM r16 Sheridan SD
Cunha's Sewing Machine Store James Cunha prop 943 S Water
Cunliffe Herbert (Edith A) opr h18 Mott
" James emp CDECorp r102 Davis
" Robert emp North End Sta r18 Mott
" Walter W (Mary A) retired h10 Green
Cunniff William J patrolman NBPD r161 Newton
" —see Conniff
**CUNNINGHAM ALBERT P (Maude A) treas Sassaquin Sanatorium v-pres-cashier Safe Deposit National Bank and treas American Red Cross h126 Rotch tel 3-0338**
" Alice M Mrs r118 Locust
" Annie M bkpr J Rubin & Sons h88 Liberty
**CUNNINGHAM ARTHUR A (Caroline C) gen salesman Mason Furniture Co h361 Cedar**
" Bernard R (Gladys) h8 Glover
" Charles A (Sabina) slsm NBDGCo h939 Pleasant
" Dwight A r88 Pierce
" Ellsworth L (Frances) carp h468 Union
" Elton L r88 Pierce
" Elmer C (Helen L) prod mgr ACorp h123 Locust
" George W (Virginia E) loom fixer NMill h315 Chancery
" Harold C (Georgianna L) plumber 46 Wing h88 Pierce
" Harold C Jr (Priscilla S P) tool mkr h468 Union
" Henry B mill opr r1 Jennings ct
" Henry D mill opr h1 Jennings ct
" Hubert R emp NYNH&HRR h118 Locust
" Isabel D wid John P r88 Liberty

**GEORGE P. WILLIAMS CONTRACTOR and BUILDER**

**272 Russells Mills Road Telephone Shop 2-2176, Office 2-2233 So. Dartmouth**

Cunningham John J clk MTD&MCo r23 Washington
" Joseph (Harriet) retired h37 Presidential Hgts
" Lena Mrs opr r51 Babbitt
" Lilley E wid Shirley E h64 Willis
" Mae P tchr Clark S Sch h415 Country (114)
" Mary E r76 Willow
" Mary E r33 Plymouth
" Milton R (Florence E) clk PO h173 Washington
" Rose wid John h109 Durfee
" Susan C wid George W h52 Smith
" William M driver PO h76 Willow
Curcio Enrico J (Stella) emp CSCo h301 Tinkham
Cure Armand r8 Welcome
" Elzear M (Anna) emp Kennedy & Irwin h8 Welcome
" Ernest emp ACorp r8 Welcome
Curhan Aaron (Ethel) mgr 543 S Water and cattle 12 Sherman h do
" Esther C clk 543 Water r12 Sherman
" Ethel (Mrs Aaron) grocer 543 S Water h12 Sherman
" Sidney (Lillian) clk h51 Taber
Curley—see Kerley
Curley's PX Manuel C Medeiros prop 99 S Water
Curran Catherine M r67 Willis
" Elizabeth h70 Penniman
" Francis L P r85 Myrtle
" Frank (Elizabeth) h85 Myrtle
" James J r85 Myrtle
**CURRAN JOHN D (M J Curran Express) h67 Willis**
" Katherine M emp M J Curran r67 Willis
" Leonard F clk r85 Myrtle
**CURRAN M J EXPRESS (John D and Matthew J Curran Jr) 86 N Water garage 579 Acushnet av**
**CURRAN MATTHEW J JR (M J Curran Express) r67 Willis**
" William emp Sea View Fish Co r192 Middle
Curren Mary L wid William T r15 Washburn
Currie Allen (Alice) emp JIPInc h10B Mt Pleasant Homes
" Allen B retired r463 Cottage
" E Gertrude h96 School
Currier Edmund F (Malvina) draftsman r112 Winterville
Currin Charles C (Eileen) emp HMfgCo h421 First
Curry Donald J (Alice) mach r28 Collette
" Edward M (Anna) emp Gosnold Mill h582 Shawmut av
" Ellen F wid John T h342 Orchard
" Francis J motor repairman Electric Service & Sales Co res Fall River
" George F 3rd (Helen) student h773 Rockdale av
" Harold (Winifred) emp NBG&ELCo h26 Roosevelt
" Hattie L wid George F Jr h778 Rockdale av
" Helen (Mrs George F) bkpr ACorp h773 Rockdale av
" Henry M (Ethel) foreman ACorp h115 Perry
" James F laundry wkr r343 Purchase
" John T Jr (Hetty M) organist St Laurence Church h21 Emerson
" Joseph T emp Newport RI r105 Bonney
" Margaret Mrs h60 Cove
" Martin Jr (Agnes) mach h105 Bonney
" Mary h2 Bay Village
" Mary Mrs mill opr h126 Cedar Grove
" Paul R (Mary V) clk City Yard h60 Newton
" Roy L (Gene) emp CSCo r110 Eighth (B)
" William (Catherine T) eng h81 Summer
" William H (Harriet H) emp MTD&MCo h343 Purchase
Curson Edward J Rev pastor First Primitive Methodist Church h358 Summer
Curtin Joseph F state welfare agt r21 S Sixth
Curtis Edgar F (Elizabeth E) retired h29 Sowle
" Esther L sten ASMills Co r29 Sowle
" Grace L Mrs insp r90 Shawmut av
" James F (Amelia) supt Strip Mill RC&B Co res 12 North Fn
" Laura F laundry wkr St Luke's Hosp h109 Newton
" Leonard O fish ctr r176 Elm
" Mahlon G mgr Harvey-Douglas Co res Westport
" Walter B r29 Sowle
Curylo Irene wid Edward r27 Robeson
" Stanislaw (Helen) real est 27 Robeson h do
" Vera emp Singer Sewing Machine Co h27 Robeson
Cushing Bldg 586-588 Pleasant
**CUSHING C F & SON (Est 1877) George H Cushing prop leather goods and luggage 586 Pleasant tel 2-5318 see p 100**
**CUSHING GEORGE H (Louise R) prop C F Cushing & Son and chr Board of Park Commissioners Municipal Bldg (205) h18 Arch tel 2-0013**
" William S (Mary F) retired h81 Rounds
Cushman Barker H credit mgr Household Furn Co h9 Smith
" Clarence (Ellen J) emp NB Public Market h99 Dartmouth
" Everett H emp UStRyCo r9 Smith
" Herschel L (Vivian M) foreman h2030 Acushnet av
" Lillian E clk NBDGCo res Lakeville
" Robert W (Molly) slsm David Duff & Son r16 Prospect JD
" William A r97 Maxfield
" Winston H r9 Smith
Cussell Leo S student r39 Ryan
" Maurice H (Minnie) prop Cussell's Cleaners & Dyers h39 Ryan
Cussell's Cleaners & Dyers Maurice H Cussell prop dry cleaners 154 Union 741 Kempton and 210 County

**Chas. S. Ashley & Sons, Inc.**
**Insurance** TEL. 7-9411 11 N. SIXTH ST.

Cusson Anita emp Kilburn Mills r815 First
" Augustina wid Antonio h282 Davis
" Edgar emp HMfgCo r815 First
" Edward h36 Hicks
" Emery emp HMfgCo r815 First
" Hector N (Delvina) wvr h150 Phillips av
" Helen P Mrs tchr J B DeVallee Sch r104 Butler
" Henrietta emp Pearl Laundry h45 Adams
" John B (Julia) cabinet mkr 817 First h815 do
" Lillian (Mrs Remi F) mill op h27 Nye
" Lionel (Helen) USA r104 Butler
" Marie Mrs h63 Hicks
" Paul (Simonne) shipper h171 Coffin av
" Remi F (Lillian) emp Wamsutta Mill h27 Nye
" Roseanna wid Joseph r150 Tallman
" Wilfred J (Donata) opr WMill h197 Harwich
Custodio Alfred (Mary) wvr h135 Hathaway
" John (Louise) opr h194 Bay Village
Custillow Virginia emp GFCorp r249 Elm
Custom Clothes Shop Alfred L Poisson prop 261 Union (3)
Cut Rate Notion Store Mortimer Friedberg prop 1013 Acushnet av
Cutler Arthur (Eliz) retired h185 State
" Rooms Theodore E Cadieux prop 460 County
" Roger M (Shirley) rep Ace Ice Cream Cabinet Corp h65 Milton
Cutting James W (Emma) lino layer NBDG Co res Fn
" John W (Florence) emp NHRR h455 Wood
Cutts Albert (Clara) mach h65 Highland
Cuvilte Melvin emp Elite Cleaners r289 Elm
Cybulski Alex (Mary) h7 Holly
" Alex Jr mill opr r7 Holly
" Stanley J mill opr r7 Holly
" Stephen bkpr r7 Holly
" Veronica mill opr r7 Holly
" Walter mill opr r7 Holly
Cygan Frank (Nellie) h40 Woodlawn
" Henry F (Annie R) mach CDECorp h71 Valentine
" John P (Julia S) loom fixer Hathaway Mill h78 Norman
" Joseph (Victoria) slsm Hiram Wheaton & Son h263 Eugenia
" Julia (Mrs John P) wvr h78 Norman
" Mieczyslawa B student r78 Norman
" Stasia clk-bkpr Stanley Oil Co Inc r78 Norman
Cyner Walter M (Mary) loom fixer h29 Roosevelt
Cyr Albert (May) emp ACorp h164½ Cedar Grove
" Albert D (Yvonne P) pntr h216 Phillips
" Alexis (Blanche) bread slsm h290 Tinkham
" Armand (Lucille) r115 Hathaway
" Blanche (Mrs Alexis) emp Soule Mills h290 Tinkham
" Clovis N (Elaine A) prop Cyr's Market h255 Central av
" Delia emp Nash Mill r136 Nye
" Delia R wid Zappharin mill opr h276 Coggeshall
" Emma emp GMill r815 First
" Emma E Mrs r169 Elm
" Flavie wid Joseph h136 Nye
" Joseph elec opr r69 S Sixth
" Joseph A (Juliette J) prop Brooklawn Market h976 Homestead
" Joseph M (Marie) painter h115 Nash rd
" Leonie r359 Summer
" Lucien retired r153 Bonney
" Oliver (Madeline) bldg wrecker h287 Princeton
" Ovila taxi driver r276 Coggeshall
" Rita nurse St Luke's Hosp r do
" Sarah wid Alfred r1265 Acushnet av
" Severine h64 Tallman
Cyr's Market Clovis N Cyr prop 1807 Acushnet av
Cyran Joseph (Mary) h82 Ruth
" Michael emp Standard Electrical Co r82 Ruth
Czaban Frank r49 Ashley
" John USN r357 Davis
" Stanley r49 Ashley
" Walter r49 Ashley
Czaer Julio retired h478 Coggeshall
Czajka Alexander (Antonia) r1076 S Water
Czala Cecelia mgr Clear Weave Hosiery Stores res ND
Czaplicki Frank (Carolina) lab h58 Washburn
" Fred seaman r58 Washburn
" Stanley opr r58 Washburn
Czarnecki Edwin G (Mary) emp Conn r173 Princeton
" Ludwig (Mary) opr FMC h173 Princeton
Czarnicki Anthony (Regina) bartender h19 Moynan
" Lucia M emp Germany r19 Moynan
Czarnota Peter (Julia) mill opr h206 Hathaway
" Walter student r206 Hathaway
Czawa Pearl h1860 Acushnet av (21)
Czechowski Charles painter r112 County
" Frank (Juliette) tire repairing 114 County h116 do
" George lab r112 County
" Henry (Mary) painter n112 County
" Mike (Edwega) emp HMCorp h25 Nye
" Walter (Victoria) h112 County
Czerkiewicz Anthony wvr h19 Emma
" Frances tchr T Donaghy Sch r19 Emma
" Raymond A boat mkr 1555 Rodney French blvd r19 Emma
Cziska Stanley A (Catherine) emp Palmer-Scott h185 Arnold

D&F CABINET SHOP Joseph A Boudreau prop 1817 Acushnet av
D& G Motor Repair Co (Leo J Grace, Ralph A Sisson and Pedro E Pebre) elec motor repairing 48-52 Wamsutta
Dabkowski Agnes (Mrs Joseph) emp NBRCo h497 Sawyer

**ESTATE THOMAS W. CROACHER**
**LUMBER—BUILDING MATERIALS**
**384 SO. WATER ST. Established 1872 Tel. 3-0742**

Dabkowski Edwin C emp JiDCorp r497 Sawyer
" Joseph (Agnes) weaver h497 Sawyer
" Tadeusz r497 Sawyer
Dabrowski Amelia S clk NBDGCo r83 Rodney
" Alex (Helen) opr h83 Rodney
" Alfred r57 Ellen
" Alfred USA r159 Belleville rd
" Bartholomew watchman Davis Pavilion h 205 Seymour
" Edward USN r15 Holly
" Emily dom 404 County r83 Rodney
" Felix (Mary A) mill wkr h15 Holly
" Frank (Stephanie) h220 Ashley blvd
" George chemist r159 Belleville rd
" ıgnacy (Helena J) mill opr h45 Ellen
" Stanley W (Genevieve R) emp PO h216 Central av
" Victor J (Bronislawa) h159 Belleville rd
" Zofia emp Camp Edwards r57 Ellen
DaCosta Albert A (Rose) emp Quissett Mill r72 Maxfield
" Anthony (Lucy) slsm NBDGCo h12 Green
" Antone (Helen) mill opr h232 Hemlock
" Edward B (Doris) cook h5 Bay Village
" Everett (Mary E) slsm H P Hood Co r171 Aquidneck
" Frederick A (Anna J) emp GGWks h195 Rockland
" Frederick A Jr (Pauline) h185 Richmond
" Herbert (Agnes) emp GFCorp h15 Hemlock
" Irene mill opr r195 Rockland
" John (Elvira) baker h13 Temple SD
" John Jr mill opr h83 Glennon
" Jose music tchr 260 Union (5) res Boston
" Manuel mill opr r115 Bonney
" Pauline (Mrs Frederick A Jr) prop Polly-May Beauty Shop h185 Richmond
" —see DeCosta also Costa
Dade Donald S (Ruth M) physician 158 Cedar h do
" Isaiah C lawyer 508 Pleasant (206) r179 Mill
Daffinee Alex J emp Southbridge r157 Chancery
" Elizabeth R wid Harris J h157 Chancery
" Jennie S wid John B r10 Hawthorn ter
" Robert W (Clara V) h59 Newton
**DAFGARD FRANK W (Ann E) supt A E Coffin Co r New Bedford Hotel (424)**
DaGarca Hope Mrs h rear 35 Smith
Dagenais Oscar (Mary) emp APCo h711 Belleville av
" Oscar Jr (Jeannette A) prop Taylor Sq Service Station h116 Hadley
Dagesse Arthur (Auzelie) carp h977 Maplewood
" Bernadette sec Geo Bernique & Co r977 Maplewood
" Emma wid Arcade prop Dagesse Beauty Parlor 241 Ashley blvd h243 do
" Gerard L (Stella) slsm h243 Ashley blvd
" Norman lab r977 Maplewood
" Stella (Mrs Gerard L) sten h243 Ashley blvd
Dagesse's Beauty Shop Mrs Emma Dagesse prop 241 Ashley blvd
D'Aguiar Arthur (Carolina) baker h8 Grandfield
Daheng Ahmood retired r56 Clark
Daher Beatrice r494 Acushnet av
" George r494 Acushnet av
" Joseph r494 Acushnet av
" Louis W opr h494 Acushnet av
" Sophie R r494 Acushnet av
**DAHILL EDWARD F supt of fire alarm and chief fire dept Central Fire Station h11 Robeson**
**DAHILL & CO (Established 1883) William J Whalen prop fire equipment extinguishers building maintenance wiping materials hygiene janitor and mill supplies 1886 Purchase tel 3-3786 see top lines**
" Frederick Jr USA r104 Presidential Hgts
**DAHILL FREDERICK T mgr Diamond Taxi and North End Taxi Co r104 Presidential Heights**
" Frederick T (Nora) emp Diamond Taxi r104 Presidential Hgts
" Margaret E wid Maurice C h27 Bullock
" Patricia r104 Presidential Hgts
Dahl Harold r174 Summer
" Mary A dom h21 Highland
" Morton H (Susane) fisherman h174 Summer
Dahlberg Arnold E (Elizabeth M) treas Cape Cod Ladder Mfg Co h854 Rockdale av
" Carl A (Dorothy M) USMS r121 Cedar
" Floyd E (Evelyn) night watchman government warehouse h121 Cedar
" Harold R (Jessie C) emp Cape Cod Ladder Mfg Co h7 Shawmut av
Dahoney Alice C sten Henningway Truckers r15 Grape
" Delia A Mrs h157 Fair
" Edward J clk PO r15 Grape
" Henry T stock clk C F Wing Co r157 Fair
" John B linotype opr r15 Grape
" Mary A wid Michael P h15 Grape
" —see Dehoney
Daigle Albert (Janet) mill opr h24 Arlington
" Andrew (Marguerite) carp h194 Phillips av
" Andrew Jr mill opr r194 Phillips av
" Eileen M emp Strand Leather Co r157 Clifford
" Fidele (Elmina) emp APCo h157 Clifford
" George Rev asst St Joseph's R C Church r51 Duncan
" George A (Anita) h357 Reed
" Henry mill opr r194 Phillips av
" Joseph R (Bertha M) emp NBG&ELCo h 25 Felton
" Napoleon mill opr r475 S Front
" Oliver (Alice) h20 Holly
" Roger student r194 Phillips av
" Rossetta clk r194 Phillips av
Daignault Blanche B mill opr r57 Beetle
" William (Petronille) h57 Beetle

**PLUMBERS' SUPPLY CO.** FOOT OF SPRING ST.
PLUMBING—HEATING—PUMPING EQUIPMENT
AT THE SIGN OF THE RED FAUCET TEL. 7-9451

Daigneault Albina wid Adelard h25 Nye
" Armand (Florence L) 3rd hand h268 N Front
" Charles (Mary) emp JCRhodes Co h67 Clark
" Delia r32 Brook
" Emily emp SMill h23 Nye
" Irene leather wkr r4 Penniman
" Joseph lab h4 Penniman
" Leo J (Dina) shipper h295 Coggeshall
" Roger mill opr r25 Nye
" Victor (Anna) mill opr h87½ Hathaway
" William plumber h32 Brook
Daily News Publishing Co Inc 93 Rivet pres Joao R Rocha
Dainty Beauty Shop Mrs Beatrice McGuire prop 946 S Water
**DAIRY COUNCIL OF NEW BEDFORD INC affiliated with National Dairy Council 234 Union pres George F Braley v-pres John A Brooks sec R Udell Thornton treas Andrew H King nutrition director Norma C McGee office sec Dorothy Reynolds see p 62**
" Luncheonette Joseph Rezendes prop 989 Victoria
Dakin Carl R (Paulette L) fisherman h570 Hathaway rd
" John USA r119 Tallman
" Wilfred emp CSCo r119 Tallman
Dalbec Albert h975 S Water
" Arthur L h18 Willard
" Clotilde B (Mrs Emile) clk SR&Co h187 Tarkiln Hill rd
" Emile J (Clotilde) slsm h187 Tarkiln Hill rd
" Gaston J (Florence M) textile designer h 74 Valentine
" J Remi sign painter r18 Willard
" Leo A J (Virginia) emp ATCo h15 Edna
" Myra L wid Edmond h76 Hicks
" Normand G emp CDE&Co r18 Willard
" Roland A (Kathleen) loom fixer h158 Tinkham
Dalen Severin (Germaine) fisherman h192 Park
Dalessandro Mary P Mrs wvr h370 Mill
" Richard r370 Mill
Daley Albert A J (Cecile) acct h14 Moynan
" Catherine r50 Summer
" Cecile emp Newport r242 Davis
**DALEY CECILE C (New Bedford Travel Bureau) h14 Moynan**
" Charles F (Mary) pressman r303 Tinkham
" Clement E (Margaret E) foreman Hawes Elec Co h350 Cedar
" Dora Mrs warper tender h346 Shaw
" Elizabeth A h218 Tinkham
" Ethel A Mrs h18 Cedar
" George J (Laurette) mill opr r48 Branscomb
" Gertrude D tchr I W Benj Sch h147 Merrimac
" Hannah M wid Charles F h33 Locust
" James (Bridget) porter h3 Park pl
" James Jr USA h Park pl
" Joseph H emp UStRy Co r172 Walnut
" Joseph H (Edwina) milkman h70 Linden
" Julia E Sr clk Dept of Public Works r238 Collette
" Loretta M r147 Merrimac
" Michael E (Mary A) cont 238 Collette h do
" Thomas F Rev USA Chaplain h1427 Pleasant
Dallaire Damien (Laura) opr r103 Belleville rd
" Eugene r72 Larch
" Jeanne r181 Shaw
" Joseph retired r9 Fulton ct
" Nellie J wid Eugene h72 Larch
" Walter r72 Larch
Dallin George h15 Hampton ct
Dalmar Louise A teller Merchants Nat Bank r173 Grinell
" Manuel P mach h173 Grinnell
D'Almeida Joseph emp NBDGCo and upholstering 163 Rockland h do
" —see Almeida
daLomba Manuel cook r51 Russell
DaLomba—see Lomba
Dalrymple Edward E retired h400 Cedar
" Florence G emp Cont Elastic Co r414 Cedar
" George S (Florence L) chemist h414 Cedar
Dalton Alice I (Mrs John) auditor NB Hotel h7 Oaklawn
" Annette (Mrs Joseph) variety store 107 Ruth h do
" Charles S Jr (Jean) h208 State
" Ernest (Sarah) custodian YWCA h75 Ellen
" John (Alice I) N B Textile Institute h7 Oaklawn
" Joseph (Annette) h107 Ruth
" Lawrence (Lillian) truck driver h46 Delano
" Mary A wid Charles S h55 Campbell
" Moses J (Mary F) retired h159 Myrtle
" Robert E sten Seaview Fish Co r55 Campbell
" Sarah A Mrs h5 Harmony
" Walter M porter NBDGCo res Acushnet
DaLuz Antone C (Alice) lab h570 S Water
" Georgianna V Mrs h39 Independent
" Hortense Mrs h85 Sagamore
" Joanna wvr r85 Sagamore
" John V (Elsie) wvr h21 Lombard
" Manuel (Rose) emp FCM h37 S Second
" Manuel J (Adelaide) mill opr h272 S Second
" Maria C wid Joseph h93 Swift
" Teresa V r21 Lombard
Daly Alfred r4 Smith
" Martin J (Lillian E) shoe mkr h4 Smith
" Patrick H (Mary E) fireman h203 Deane
" Rosanna wid Edward M h277 Pleasant
" —see Daley
**DALZELL EDWARD F (Beatrice M) asst treas New Bedford Five Cents Savings Bank h584 W Elm**
" Ernest D (Mary S) mech 90 James h do

WANG'S
Floor Coverings—Luggage
Furniture and Radios
Bedding and Linens

Dalzell Mary S tchr H Kempton Sch r90 James
" William H (Louise F) slsm L F King h81 Beech
Damanche Lucy M wid Jean B h201 Cedar Grove
Domasio Elvira (Mrs John S Jr) emp Building Mat Inc r84 Earle
" John S (Rose)emp Wam Mill h84 Earle
" John S Jr (Elvira) emp Rezendes Furniture Co r84 Earle
" Rose (Mrs John S) emp Wam Mill h84 Earle
Damazo Dorothy r798 Tarkiln Hill rd
" Evelyn dom r798 Tarkiln Hill rd
" Frank gas sta attd r798 Tarkiln Hill rd
" Frank S (Christina) h798 Tarkiln Hill rd
" Joseph oil peddler r798 Tarkiln Hill rd
Dambois Leo N(Aurora) mill opr h302 Coffin av
Damiao Joseph mill opr h144 Purchase
D'Amico Anthony (Norma) emp Monarch Clothing Co r352 Summer
" Louis (Josephine) foreman Monarch Clothing Co h256 Summer
Damien Fabien night watchman A S Mills Co h252 Lowell
Damm Eugene P (Beatrice) emp RC&BInc h183 Phillips av
" Henry (Rita) student h113 Mott
" Jennie A wvr r35 Bentley
" Raymond A(Mary)emp Atlas Tack Corp h113 Mott
" Yvonne E wvr h35 Bentley
Damon Bessie B wid Irville L h88 Liberty
" Charles F (Evelyn) mach r348 Sawyer
" Clarence L (Margaret) prop Gray Inn h464 County
" Evelyn pract nurse r19 Jenny Lind
Damos Barbara wid Joseph R h16 Hollyhock
" Rose r16 Hollyhock
" William (Agnes M) emp MTD&MCo h257 Rockdale av
" Yvonne wid Alphonse J h490 S Second
daMota Jose F (Mary) doffer r372 Clinton
DaMotta Manuel (Innocence) emp 538 S Water h30 Kane
Damzell—see Danzell
Dana Alice L h8 Irving
Dandrea Edna E wid Panfilo h98 Presidential Hgts
Dandurand Armand H (Delia) plumber 1805 Acushnet av h1079 Sassaquin av
" Hormidas (Odena) jan Wam Mills h23 Glennon
" Pierre H h13 Rodney French blvd
Dangelas Andrew J USA r52 Newton
" George r52 Newton
" James A (Agnes) clk E L Fisher Co h52 Newton
Daniel Albert emp K Mills r67 Roosevelt
" Cleophas (Elvina) twister tender h67 Roosevelt
" Clifford retired r406 S Water
" Dominia (Mary L) retired h58 Fair
" Louis (Yvonne) mgr Blue Ribbon Laundry h156 Irvington
" Pauline sten r156 Irvington
Danielli Attilio (Louise) emp CSCo h243 Mill
" Henry F bartender Palasades Cafe r243 Mill
" Joseph h295 Cottage
Daniels Armand J (Beatrice) emp Wash Rite Laundry h218 Harwich
" Charles (Edna F) cont 243 Arnold h do
" Elvida wid Antone h494 Rivet
" Emily tchr IW Benjamin Sch r500 Rivet
" Frank (Angelina) mech h42 Dunbar
" Frank C (Honeria) emp FCM h73 Eugenia
" Henry mill opr r72 Kenyon
" Horace C (Evelyn) emp NBRCo h420 First
" Jafer (Mary) emp Wam Mill h196 Presidential Hgts
" John (Wilhelmina) retired h42 Dunbar
" John Jr (Margaret) mill opr h300 Allen
" John F (Irene) spooler h22A Mt Pleasant Home
" John Jr (Margaret) mill opr h300 Allen
" Joseph P (Filomena) spinner h36 Independent
" Leo L (Irene E) plater h287 Tinkham
" Manuel (Mary) asst foreman h46 Short
" Manuel P Jr (Emily G) printer h83 Forest
" Mary L bkpr NBDGCo r46 Short
" Nancy A cloth insp r153 Adams
" Nellie bkpr Browne Pharmacy r500 Rivet
" Norman W chauf h25 Richmond
" Richard (Margaret) druggist r500 Rivet
" Robert clk r500 Rivet
" Roger (Emily) opr h126 Tinkham
" Rose wid Manuel P h500 Rivet
" Roseanna Mrs r374 Coggeshall
" Rosina r287 Tinkham
Danis Celia stitcher r490 First
" Eleanor clk 1037 S Water r531 Rockdale av
" Ethel clk 1037 S Water r531 Rockdale av
" Harry A (Fannie) prop New York Jewelry & Gift Shop h531 Rockdale av
" Sol (Naomi) clk 157 Union h634 Union
D'Anjou Jules prop Snack Shop res Fn
Dan's Daniel Bauer prop dining and dancing 1014-1022 Rodney French blvd east
" Barber Shop Daniel J Sylvia prop 1376 Acushnet av
Dansereau Albert T mech Motor Sales Co res Acushnet
" Clara r210 Division
" George(Antoinette)emp BWCo h60 Belleville rd
" Joseph wvr G Mill h210 Division
" Joseph P mill opr h237 Query
" Leo A box mkr ASMills Co res Acushnet
" Maurice (Mary I) supt Fall River Trading & Finance Co h237 Query
" Rachel G clk SR&Co r259 Weld
" Roger r136 Deane

THE VOLUNTEERS OF AMERICA, Inc.
An American Organization, Serving America
"FOR GOD AND COUNTRY"
CLOTHING IS URGENTLY NEEDED
PHONES
5-7434
5-7435

" Rose Mrs mill opr h15 Beetle
Dantsizen Marian G h25 Cedar
Danzell Bartlett B retired h28 Shawmut av
" Stanley E (Marguerite E) supvr NBG&ELCo h267 Summer
Daprato Aline Mrs assember h1462 Achusnet av
" Louis J (Sheila) prop Elizabetn Candy Shoppe h613 Shawmut
" Louis J (Sheila) clk h613 Shawmut av
" Louise B bkpr r1462 Acushnet av
" Theresa C r1462 Acushnet av
Darcy Eugene J barber h19 Roosevelt
" Joseph U (Noella) loom fixer h114 David
" Omer J (Doris) mill opr h257 Phillips av
" Rosario (Helen) barber shop 940 Brock av h19 Roosevelt
Dargis Anthony (Aldea) mill opr h18 Brightman ct
" Frank J (Olga) lab h107 Rodney
" Letty Mrs h59 Lucas
" Morris J h1068 Sheffield
" Phillip (Mary) mill opr h301 Coffin av
" Robert r107 Rodney
Darling Kiddie Shop Mrs Esther Eisenberg prop 1282 Achusnet av
" Richard W slsm r52 Shawmut av
" William H (Phyllis) foreman NBCCo h345 Reed
" William M (Mary) h52 Shawmut av
Darmafal Andrew (Telfila) wvr h132 Holly
" Frank r74 Norman
" John (Annie) wvr GMill h74 Norman
" John Jr emp Naushon Mills r74 Norman
" Joseph student r74 Norman
" Lookadia Mrs h559 Belleville av
" Stanley mill opr h87 Clifford
" Stanley J emp MTD&MCo r132 Holly
" William emp CSCo r132 Holly
Darmofal—see Darmafal
DaRocha Manuel (Blanche A) prop Clarendon House and bondsman h46 Robeson
" Manuel prop Rocky's Pool Parlor h26 Harmony
" Manuel P (Doris) emp Croacher's Lumber Co h55 Potomska
" Raymond E (Ann M) h241 Carroll
Darocher John r351 County
daRosa Cassandra student r14 Roosevelt
" Joseph L (Julia) (daRosa's Oscillation Salon) h14 Roosevelt
" Julia (Mrs Joseph L) (daRosa's Oscillation Salon) h14 Roosevelt
daRosa's Oscillation Salon (Joseph and Julia daRosa) 888 Purchase (510)
DaRoza Candido (Flora) emp JIPInc h6 Felton
Dartmouth Apartments 76 Dartmouth
" Awning Co Manuel J Amaral prop mfrs awnings and ventian blinds 244 Rockdale av
" Fillet Co (Philip J Murphy Daniel F Mullins and Edward F Leary) wholesale fish 25 Elm
" Finishing Corp 45 Cove treas Hyman Krivoff gen mr Andrew McNicol
" Grain Co Julius A Greenstone prop 8 Russell's Mills Road
**DARTMOUTH HISTORICAL SOCIETY see Old Dartmouth Historical Society**
" Linguica Mfrs (Joseph, John and Emily Correia) 16 Puritan SD
" Street Garage (Albert Zembo and John B DeMello Jr) 375 Dartmouth
" Street Hardware Store Manuel E Baptista prop 123 Dartmouth
" Street Quality Market William Martin 87 Dartmouth
" Street Service Station Oren E Mosher prop 613 Dartmouth SD
" Water Dept Jacob A Handy supt 594 Dartmouth SD
Darwell Fred (Eleanor) (Mello McDonnell & Darwell) h17 Lucas
" Jack (Mary) mach MTD&MCo h107 Moss
Darwin Hans (Irma) emp Fn r127 Brooklawn
" Otto foreman 158 Bullard h127 Brooklawn
" Peter mach opr r127 Brooklawn
" Press The printers and publishers John C Whiting mgr 69 School
Dash Granville carrier PO res Acushnet
DaSilva Arlindo mill opr r67 Coffin av
" Joseph (Mary) teamster h122 Purchase
" Theresa L h70 Russell
daSilva Albert L (Catherine) emp FCM h127 Whitman
" Benedita (Mrs Joao) mill opr h147 Holly
" Eugenio A (Mary) opr h76 Acushnet av
" Joao (Benedita) mill opr h147 Holly
" John mill opr h419 S Second
" John (Mary A) fisherman h1743 Purchase
" Jose (Mary) emp KMills h859 S Water
" Manuel USA r147 Holly
" Maria C stitcher r1494 Phillips rd
Daudelin Bernadette mill opr r201 Sawyer
" Caroline r359 Summer
" Edward J (Exivina) mill opr h49 Salisbury
" Eliz emp Colonial Textile r201 Sawyer
" George D (Clara) fireman NBFD h92 Holly
" Phoebe M Mrs h201 Sawyer
" Roland G (Dorothy) USA h1023 Kenmore
" Rose A r201 Sawyer
Dauphin Charles (Virginia) printer h90 Penniman
" Robert (Lillian) emp Marini Mach Co r294 Earle
Dauplaise Armand (Udaisie R) h132 Deane
" Arthur J r202 Kempton
" August C (Doris M) patrolman NBPD h 118 High
" Augustine h155 Holly

HIRAM WHEATON & SONS, Inc.-PACKAGE STORE
Free Delivery Established 1853 Tel. 9-6264

Dauplaise Joseph r101 Holly
" Louis L (Louretta) interior decorator h 1130 Rockdale av
Dauteuil Blanche Mrs h969 County
" Denis loomfixer r62 Roosevelt
" Diana r62 Roosevelt
" Donat (Melina) loom fixer h62 Roosevelt
" Donat Jr USA r62 Roosevelt
" Edmond J (Irene) emp HMfgCo h117 Presidential Hgts
" Joseph E (Lillian L) opr h48 Salisbury
" Rita mill opr r969 County
" Thomas A USA r62 Roosevelt
Dave's ReSale David Sherpropused furniture 7-9-11 N Second
" Variety Store David G Allard Jr prop 208 Cedar
Davenport Agnes (Mrs James A) emp HMfg Co h866 First
" Anna C wid Charles M prop The Grenada h154 Arnold
" Charles M Jr (Martha C) emp Boston h192 Brownell
" Clifford C mill opr r65 Walden
" Edward D (Alice G) retired r141 Tremont
" Henry R (Florence M) (Brenneke's Pies) h88 Rotch
" James A (Agnes) wvr S Mills h866 First
" John H (Elsie) wvr h65 Willard
" Joseph loom fixer h474 Coggeshall
" Samuel George Jr(Lena J) teller NB Five Cents Savings Bank h65 Winterville rd
" Walter C (Ada M) pressman Baker Mfg Co h456 Mill
Daviau Walter B (M Sophie) fixer h492 Sawyer
Daviault Roger J (Rose A) mgr Puritan Grocery Stores 1483 Acushnet av h293 Davis
David Annie stitcher r60 Hazard
" Cecelia factory wkr r120 Cedar Grove
" Daniel lawyer 967 Purchase (3) r1173 Pleasant
" David P r120 Cedar Grove
" George J (Rose) twister tender h60 Hazard
" John r205 N Second
" Joseph r120 Cedar Grove
" Joseph F (Georgiana) emp Gellers Lndry h53 Winsor
" Joseph (Mary) opr h205 N Second
" Josephine r1173 Pleasant
" Manuel r53 Winsor
" Nacle (Annie) mill opr h7 Grandfield
" Nazara A sec Joseph R Frothingham r60 Hazard
" Peter h1173 Pleasant
" Peter J (Mary) grocer 510½ Acushnet av h512 do
" Peter M (Rose) lab h120 Cedar Grove
" Philip student r60 Hazard
" Raemi r1173 Pleasant
" Thomas (Helen) prop David Variet h43 Linden
" Variety Thomas David prop 45 Linden
Davidian Arthur (Natalie) r396 Court
" Gladys A tchr Ashley Sch h36 Parker
" Melina clk C F Wing Co r36 Parker
Dauplaise Richard J emp RC&BInc r60 Robeson
" Theresa M wid Arthur h60 Robeson
" William G r102 State
Davidow Charles (Sophie) prop Charles Clothes Shop h357 Bedford
" Isaac I (Bertha) agt Met Life Ins Co h61 Carroll
" William (Sarah) men' clothing 1040 S Water h85 Rotch
Davidson Annie E Mrs h1012 Pleasant
" Bldg 1661 Purchase
" Edith G Mrs emp MTD&MCo h64 Mechanics la
" Edward A emp Austin Funeral r1012 Pleasant
" George A emp ACorp h284 Austin
" Harry B bartender Brown's Cafe r844 Pleasant
" Herbert W Jr (Helen M) prop Davidson's Pork Products h14 Walnut av
" Paul R (Delia T) mech h1125 Phillips rd
" Robert G (Mildred A) prop Sycamore St Garage h84 Walden
" Rose A Mrs h450 Acushnet
" Sydney (Irene) slsm r328 Allen
Davidson's Park Products Herbert W Davidson Jr prop packers 424 S Second
Davieau Gideon (Alice) mill opr h19 Holly
" Rose M emp FCCorp r19 Holly
Davies Bertrand E (May) tchr RJHS h120 Chestnut
" Eliza J (Mrs Leven) bkpr Standard Laundry h37 Ethel
" Elizabeth J r28 Arnold
" Ethel (Mrs Samuel) mgr Woolworth's h226 State
" Everett (Lois L) NET&TCo h434 Cottage
" James emp BCo House of Correction h242 Walnut
" James A (Ruth E) h324 Park
" John T (Eleanor) retired h3 Emma
**DAVIES JOHN W (Mary J) chief of Police h61 Valentine**
" Kenneth S student r120 Chestnut
" Lena Mrs h28 Arnold
" Leven (Eliza J) prop Standard Laundry h37 Ethel
" Rose A r359 Coggeshall
" Russell (Ann) asst mgr S S Kresge Co h53 S Sixth
" Samuel (Ethel) emp Hood's Dairy h226 State
" William A emp Municipal Garage h11 Potter
" —see Davis
Davignon Alcas (Victoria) pntr NBG&ELCo h75 Query
" Alfred emp APCo r187 Harwich
" Alphonse h203 Collette
" Angelica (Mrs George H) waitress St Luke's Hosp r320 Bedford
" Antoinette Mrs h11 Kenyon
" Blanche mach opr r75 Query
" Charlotte mill opr r28 Mosher
" Dora J emp JIPInc r2748 Acushnet av

**FURTADO'S DAIRY** *Safe* **MILK**
FOR THE BABY
NEW BEDFORD, MASS. Tel. 3-1358 "LABORATORY CONTROLLED"

" Eleanor (Mrs Gerard) emp NB Dress Shop r18 Jean
" Elsie wid Norbert clk Capitol Dry Goods Store h13 Plympton
" Ernest S (Marie R) tailor 261 Union (1) h18 Studley
" Ernest T r2748 Acushnet av
" George attdt Sassaquin San r do
" George A (Mary) baker r1035 Tacoma
" George H (Angelica)attdt Sassaquin San r320 Bedford
" Gerard P (Paulette) druggist Weymouth h18 Studley
" Gerard W (Eleanor) Strand Leather r18 Jean
" Harvey L (Clementina) h633 Cottage
" Hormidas Jr (Rose) speeder tndr h338 Ashley blvd
" Joseph emp Wamsutta Mill r1375 Pleasant
" Ledief Jeff (Yvonne) carp h351 County
" Leona M h70 Russell
" Louis (MRose) produce 860 Acushnet av h358 Coffin av
" Philip (Marie E) mill opr h28 Mosher
" Robert r351 County
" Roneo (Alice) emp Newport RI h89 Austin
" Silva (Angelina) chauf David Duff & Son h187 Harwich
" Wilfred J (Aldea E) saw opr h2748 Acushnet av
" Yvonne (Mrs Ledief Jeff) rooms 351 County r do
Davis Albert B (Doris) emp MTD&MCo h 132 Thompson
" Albion G (Ada B) lieut NBPD h49 Vine
" Albion G Jr emp NET&TCo r49 Vine
" Alfred A Jr (Elsie) film opr 674 Puschase h206 Whitman
" Alice G wid James emp JIPInc h147 Belleville rd
" Alice M clk 628 Pleasant (319) r110 Tremont
" Anastasia M wid LaVerne E emp NET&TCo h194 North
" Arthur foreman r136 Deane (21)
" Arthur J (Anna) emp Dion Lndry h57 Mechanics la
" Audrey F (Bessie M) optician 18 N Sixth h65 Hillman
" Bernard G (Helen) dentist 251 Union (5) r217 Orchard
" Bldg 700 Purchase
" Calvin E (Emma) lab h245 Shaw
" Card Shoppe Henry Davis prop news dealers 1545 Acushnet av
" Carlton r45 Willard
" Charles sta fireman h926 County
" Charles Brownell (Mary) clk NBG&ELCo h184 Kempton
" Charles E Jr (Helen)agt 17 Chestnut r inq do
" Charles S (Mary F) emp Stop & Shop h120 Locust

**DAVIS CHESTER E (Ethel M) mgr Connecticut Mutual Life Insurance Co 558 Pleasant (431) h16 Champion ter North Dartmouth tel 2-0805**
" Clarence A clk r241 State
" Claude (Gladys) emp Detroit Mich h1891 Acushnet av
" Clifford G (Dorothy) emp Fall River h74 Willis
" David D (Lucy E) v-pres and sales mgr Continental Screw Co h594 Rockdale av
" Dora acct Sawyer & Murphy r75 North
" E May r17 Chestnut
" Earl r564 Shawmut av
" Edna E clk Howland Linen Supply Co r290 Palner
" Edna M florist 191 Shawnut av r189 do
" Edward retired h34 Reynolds
" Edward A appointer JCR&Co h146 Matthew
" Edward G (Martha K) h189 Shawmut av
" Edward M (Una) buyer C F Wing Co h76 Potter
" Edward B bkpr Acushnet Iron Co h75 North
" Elizabeth Mrs r359 Summer
" Elizabeth B wid Albert E h666 Union
" Elizabeth H (Mrs Harold M) clk NB Five Cents Savings Bank h14 Plymouth
" Ella D mill opr r98 Beetle
" Emily L sten Wam Mills r860 Rockdale av
" Emma (Mrs Calvin E) stitcher h245 Shaw
" Ernest E (Agnes D) opr HMill r25 Rounds
" Flora P Mrs clk C&Co h120 Locust
" George L (Bessie M) mill opr h983 Chaffee
" George T (Rose) retired h98 Beetle
" Gertrude F bkpr Safe Deposit Nat Bank r4 Grove
" Hall 700 Purchase
" Harold A (Stella) armorer Mass Commonwealth of State Armory h271 Reed
" Harold A Jr USN r271 Reed
" Harold M (Elizabeth H) cashier 590 Acushnet av h14 Plymouth
" Harry (Bessie S) treas H Falk & Co h4 Grove
" Hazel E sten Goodrich Tire Co r110 Tremont
" Henry (Louisa V) prop Davis Card Shoppe res E Freetown
" Henry (Louisa J)steel hardener MTD&M Co h45 Willard
" Israel h58 Sycamore
" Jeff (Louise) USA h273 Kempton
" Jennie B wid Frederick W h71 North
" John r1076 S Water
" John B (Florence M) cond USRy h564 Shawmut av
" John B (Flora) emp USRCo h55 Merrimac
" John G h290 Palmer
" Joseph F (Georgianna) emp Gellers Laundry h53 Windsor
" Leita Mrs bkpr FLMfgCo h17 Lincoln
" Lyle A (Lillian) carp h112 Pierce

NEW BEDFORD HOTEL Home of the Spouter Inn and Jolly Whaler
200 ROOMS - MODERN - FIREPROOF See Page 92

Davis Lyle A Jr r112 Pierce
" Lynwood C (Mary E) emp MTD&MCo h69 Tremount
" Mabel E artist 8 Park pl h do
" Mabel L h85 Forest
" Manuel r53 Windsor
" Mary Mrs r72 Eighth
" Mary E wid Clifton L h110 Tremont
" Mary E chirpodist 222 Union (301) res Fn
" Mary E Mrs h68 Mechanics Lane
" Mary G F wid James h3837 Acushnet av
" Mary I r151 Kempton
" Matilda L clk Hathaway Mill r112 Pierce
" Myrtle L student r68 Ocean
" Nellie T Mrs r226 North
" Nora emp CDECorp r90 Grinnell
" Patricia emp JIPCo r194 High
" Patrick (Mary B) fisherman h406 Arnold
" Ralph H (Lillian) student h95 High
" Raymond D E (Mildred E) mach CSCo h43 Capitol
" Raymond W (M Gladys) eng NBTBCorp res ND
" Richard J (Josephine D) retired h60 Tremont
" Robert (Gertrude) h68 Valentine
" Robert S (Beatrice) dist const supvr NET &TCo h8 Ocean
" Roy lab r249 Elm
" Samuel S (Gertrude) mill opr r217 Pleasant
" Sheldon E student r4 Grove
" Warren A (Eva) cond UStRy h227 Allen
**DAVIS WILLIAM C (Aldena H) (The Rodman Club Bottling Co) h72 State**
" Wm E (Ada I) emp NMill h3526 Acushnet av
" William S (Elsie E) chauf h69 Locust
" William T (Rose) yd master N Mill h387 Maxfield
" & Hatch Spice Co Arthur E Fowler prop 1834 Purchase
" —see Davies
Daciski Charles Jr (Pola) emp bartender h60 Short
" Emily (Mrs Stanley) mill wkr h355 Bolton
" Stanley (Emily) emp St Luke's Hosp h355 Bolton
" Stanley clk r60 Short
" Walter (Innocencia) lab h21 Independent
**DAVISON PUBLISHING CO textile reports 201 E Ridgewood av Ridgewood NJ see p 120**
" —see Davidson
Davoe George E (Lucy) retired h830 County
Davoll Ahira W h52 Hicks
" Burton G (Alice M) caretaker h4 Jenny Lind
" C Gerald USA r1 Shawmut av
" Clarence J (Hannah) mech h22 Cedar
" David L (Sarah A) pres-treas Baker Mfg Co h120 Shawmut av
" Edward E emp MTD&MCo r329 Cottage
" Eliza F emp NB Steam Dye House h29 Madison
" Mary A wid Joseph G h23 Borden
" Milton orderly Sassquin Sanatorium r11 Phillips av
" Olive waitress r4 Jenny Lind
" Raymond E emp CDECorp r4 Jenny Lind
" Walter E (Marjorie) emp Animal Rescue League h1 Shawmut av
" —see Devoll
Davy Maud L hskpr 25 Buttonwood r do
Dawber Anne nurse C Gen Hosp r76 Willard
" William (Margt A) h76 Willard
Dawe William C Jr (Hilda) h431 Court
" Zena wid William C stitcher h185 Ashley blvd
Dawes Mary Jane Mrs r31 Pinette
Dawicki Ignacy (Frances) emp city h648 First
Dawson Apts 191 Elm
" Doris emp SLGCo r163 Shaw
" Edward (Monica) mech Oregon Dye House h3551 Acushnet av
" Edward W (Wanda) (Dawson's Auto Body Co) h200 Nash rd
" Edwin J r1061 Acushnet av
" Eleanor C clk NBDGCo r3551 Acushnet av
" Eliza Mrs h631 Brock av
" Francis H r34 Penniman
" Frank A emp Sassaquin San r 163 Shaw
" Frank R (Margaret) emp Knowles Loom Reed Wks r253 Irvington
" Frederick A h10 Winsor
" George r34 Penniman
" George J (Marie) mill opr h51 Edison
" J Raymond (Bernice B) (Dawson's Auto Body Co) h168 Irvington
" Jennie wid Isaac h9 Pope
" John (Grazia) h168 Myrtle
" John L mill opr h34 Penniman
" John L Jr emp Kings Dairy r34 Penniman
" Joseph watchman h253 Irvington
**DAWSON JOSEPH JR (Maud) prop Knowles Loom Reed Works v-pres New Bedford Board of Commerce and pres New Bedford Auto Club h190 Sycamore**
" Leon r51 Edison
" Mary wid George J h163 Shaw
" Roland G student r51 Edison
" Walter A (Ellen) prop Sonny Dawson's Garage and (Dawson's Auto Body Co) h 241 Myrtle
" Wilfred (Victoria) oil and ice 539 Cottage h do
" Wilfrid (Ada) loom fixer h9 Irvington ct
" William (Lillian) emp Rhodes Eyelet Co h252 Eugenia
" Wm A emp Municipal Garage r163 Shaw
" William T (Matilda) eng h1406 Pleasant
Dawson's Auto Body Co (Walter A, Edward W and J Raymond Dawson) 223 Kempton
" Brewery Inc sign dept Maurice L Brochu mgr 29 Brook
" Brewery Inc 29 Brook pres-treas Bennett Rockman
Day Andrew F (Edna M) agt Prud Ins Co h76 Mill
" James K (Sereta) mill opr h176 Kempton

**THOMAS B. CARD** *Civil Engineer and Surveyor*
ESTABLISHED 1884

" Thomas E(Maud) weigher David Duff & Son Fish Island h76 Mill
Days Anna A wid Joseph W h12 Hunter
" Caroline J (Mrs Joseph H) book binder 204 Court h455 Mill
" Edward W (Mary) emp RC&B h81 Allen
" Edward W Jr emp NET&TCo r81 Allen
" Joseph (MaryM) watchman h186 Division
" Joseph H (Caroline J) painter h455 Mill
" Manuel emp RC&B Inc r15 Ashley
" Norman Francis mach helper r455 Mill
" Thelma E printer r81 Allen
Dayton Elizabeth B h77 Taber
" Frederick E r156 Francis
" George M (Annie) emp UStRyCo h156 Francis
" George M (Patricia M) prop Park Boarding Stables res Fn
" Lillian B Mrs h106 Tarkiln Hill rd
" Lillian M sec Hill & Cutler 1 Pearl h134 Hillman
Deakin Howard A student r43 Hussy
" Lena h70 Hathaway
" Warren T (Nellie D) emp USRCo r43 Hussey
" William (Nellie E) clk PO h43 Hussey
" William E emp NET&TCo r43 Hussy
" William E (M Louise) r13 S Sixth (1A)
**DEALEY PAUL MCK v-pres Cornell Dubilier Electric Co res New York**
deAlmeida Filomena emp MTD&MCo r305 Earle
DeAlmeida Americo (Deolinda) h98 B County (2)
" Mary A stitcher r98 B County (2)
Dean Arthur E (Bessie W) h229 North
" Beatrice emp Wash Rite Laundry r9 Felton
" Edmund R (Claire) spinner h359 Coggshall
" Edward J (Mary S) emp MTD&MCo r162 Princeton
" Franklyn T (Anna) mach h64 Foster
" Georgianna B Mrs emp 19 Taber h316 Middle
" Gladys M (Mrs Raymond H) emp J1Pinc h164 Query
" Hannah wid James W h544 Summer
" Howard B (Hannah) carp h89 Edison
" Inez E wid Milton H nurse 87 State h do
" James E student r229 North
" James L (Merjorie) clk SR&Co h116 Mt Vernon
" John Edw (Gert) chauf h35 Shawmut av
" John W (Bertha) battery hand h56 Clifford
**DEAN JOSEPH G mgr safe dep dept Merchants Nat Bank r636 Union (3)**
" Lawrence G (Grace) clk SR&Co r60 James
" Lucy M wid Charles h188 Hersom
" Margaret A r19 Seventh
" Mary E wid George h30 Welcome
" Mary S (Mrs Edward J) office wkr r162 Princeton
" Maurice A (Lydia) foreman ASMill h9 Felton
" Maurice A Jr emp ASMills r 9 Felton
" Raymond H (Gladys M) carp h164 Query
" Roland S (Edith L) emp CDECorp r28 Liberty
" Roland (Irene) patrolman NBPD r417 Acushnet av
" Samuel (Edith) carp h3462 Acushnet av
" Stephen (Emma) opr h23 Woodlawn
" William D emp FCMills r87 State
" William D (Alice) h1430 Pleasant
" William H retired n331 Hersom
" William V emp UStRyCo res Fn
DeAndrade Frank emp Nash Mills r280 Central av
" James emp Nash Mills r280 Central av
" Manuel (Jesuina) libr Newport Rl h280 Central av
Deane Agnes I S wid William h32 Liberty
" Elmer L (Elsie) Dept of Public Wks h39 Florence
" Frank W retired h273 Arnold
" Fred H emp Boston r73 Sycamore
" James (Minnie H B) retired h47 Ryan
" Michael J (Elizabeth A) sgt NBPD h171 Sycamore
" Susan G r19 Seventh
Dearden Harold mill opr r92 High
" Helen M wid Lester W r10 Campbell
" Herbert fish cutter r10 Campbell
" Hurbert T (Bertha) sta eng h114 Mt Vernon
" John H (Irene) loom fixer h202 Linkham
" Mary A wid Ernest J janitress Police Sta 1 h15 Summer st ct
" William S (Yvonne A) clk APCo h12 Rochambeau
Deardon Ada h190 Nash rd
" James clk A&PCo r190 Nash rd
" —see Dearden
**DEASY CHARLES W (Beatrice) city clk Municipal Bldg (16-18) h9 Lake**
" John (Helen T) watchman 744 Acushnet av h107 Chestnut
" Julia emp N Mills r198 Query
" Mary A Mrs h198 Query
" Ruth E opr r107 Chestnut
DeBalsi Americo (Helen) emp White Farm Dairy h475 Prescott
" Antone (Alice) h127 Belleville av
" Guido (Gladys) opr h827 County
" Raffaele (Annie)h95 Mill rd
" Raymond emp CDECorp r95 Mill rd
" Richard mill opr r95 Mill rd
" William L student r95 Mill rd
DeBarros Antone (Olinda) painter h160 Purchase
" Gordon B (Natalie) student r270 Mill
" John B (Viola) custodian NB sch dept h45 Hollyhock
" John G (Mary) lab NB park dept h35 Sidney
" Joseph musician r1041 Purchase
" Leonard r216 State
" Lucille stitcher r160 Purchase
" Manuel (Mary) h416 Orchard
" Mary (Mrs Tiburice) mill opr h150 Field

# Is He Married?

**In the alphabetical section WIVES NAMES are (in parentheses) after the husbands**

**A valuable CITY DIRECTORY SERVICE**

DeBarros Mary Mrs h216 State
" Nelson mill opr r165 Grinnell
" Tiburice (Mary) opr h150 Field
" Viola (Mrs John) mill opr h45 Hollyhock
DeBem John J retired r18 Ryan
" William (Alison) ins agt r277 Pleasant
deBem Zilda sten NB Five Cents Savings Bank res Fn
Debie Cordelia Mrs h1026 S Walter
Debien Clarabelle Mrs r96 Division
" Joseph r1111 S Water
Deblois Herve (Julia) mill opr h110 Tallman
" Norman H (Lucille H) emp Palmer Scott & Co Inc h125 Phillips av
DeBoise Angela Mrs h745 Bay Village
DeBorka Joseph A r70 Delano
DeBortoli Emilo (Theresa) emp RC&BCorp h492 Park
DeBrito Julio D (Josepha) mill opr h88Eugenia
" Mary A sten r88 Eugenia
DeBritto Antone C mill opr h212 Hathaway
" Antonio G student r212 Hathaway
" Emma r212 Hathaway
" John clk r212 Hathaway
Debrosse Edmond (Marie) molder 2358 Acushnet av
" Gaston M (Mary) prop Debrosse Oil Co h2 Felton
" Oil Co Gaeton M Debrosse prop 466 N Front
" Robert J (Laura) opr h43 Roosevelt
Debski Alfred (Bertha) h520 N Front
" Alfred (Bertha A) emp RC&BInc h90 Fern
' Ignacy (Mary) loom fixer Hathaway Mill h93 Fern
DeCampus Eva (Mrs John) emp NB Hotel h475 S Front
" Fred mill opr r475 S Front
" John (Eva) emp New Terminal Market h 475 S Front
DeChaves Jose (Mary C) opr r136 Pleasant
" Mary C (Mrs Jose) emp MTD&MCo r136 Pleasant
" Umbelina Mrs wid Antone F h136 Pleasant
Dechenes—see Tshaen
Decicco Patsy emp UStRyCo r168 Jarry
DeCicco Andrew baker r152 Appleton cPine Grove
" Annie shoe wkr r152 Appleton n Pine Grove
" John J (Yvonne) baker h261 Bates
" Louise insp r152 Appleton
" Vincenzo (Rose A) emp UStRyCo h152 Appleton
Decice Beauty Salon Barbara Cross prop 516 Summer
Decke Oscar (Louise) mason h20 Rochambeau
Decker Mary Mrs r152 Elm
**DE COFFE ALICE P C (Mrs Edward G) public accountant 222 Union (203-204) tel 6-8698 and (Merton W Swift & Co) res Fairhaven tel 2-0504 see p 36**
" Edmund emp MTD&MCo r222 State
" Ernest H (Elizabeth) mill opr h20 Warren
DeConto—see Couto and Couta
DeCosta Alfred (Annie) chef h28 Grant
" Angelina receptionist r66 Penniman
" Antonio (Conceicao) mill wkr h25 Adams
" Anthony (Deolinda) mill opr h39 Deane
" Anthony Jr emp JIPInc r39 Deane
" Anthony L (Mary E) painter h1086 Pleasant
" Antone (Lenora) engraver GGWks h60 Mechanics la
" Antone (Philomena P) prop Keystone Pharmacy h52 Weaver
" Antone (Mary) prop DeCosta Paper Ruling Shop h90 Rockdale av
" Catherine N wid Antone A h256 Field
" Charles USA r39 Deane
" Edward taxi driver r475 Purchase
" Frances M mill opr r1151 Purchase
" Frank (Sylvania) slsm h66 Penniman
" Isabelle C (Mrs John) emp Page Mill h76 Lombard
" Jack r209 Middle
" James r1086 Pleasant
" Jesse (Elsie) painter h302 Book
" John gardener h663 Kempton
" John (Isabelle C) h76 Lombard
" John retired r209 Middle
" John teamster r131 Division
" John (Irene) prop Imperial Men's Shop h 157 Coffin av
" John Jr (Dolores) truck driver r663 Kempton
" John D Jr emp J C Rhodes & Co r62 Mechanics la
" Joseph U weaver r42 Wing
" Lilian (Mrs Manuel) mill opr h109 Dunbar
" Lloyd J (Helen) painter r211 Division
" Lucy student r33 Sherman
" Manuel (Lillian) mill opr h109 Dunbar
" Manuel (Mary) emp GMCorp h129 Stephen SD
" Manuel emp C J Rhodes Co r62 Mechanics la
" Manuel (Roberta) chauf David Duff & Son res Acushnet
" Manuel M (Margaret S) mill opr h1151 Purchase
" Manuel M Jr (Lillian) smp GFCorp h109 Dunbar
" Manuel R (Mary) opr USRCo h36 Madison
" Mary (Mrs Manuel R) hskpr 537 Acushnet av h36 Madison
" Mary N cook h340 Allen
" Mercedes Mrs mill wkr h33 Sherman
" Mercedes wid Manuel h16 Browne
" Paper Ruling Shop Antone DeCosta prop bookbinding 90 Rockdale av
" William (Laura) emp Hathaway Bros Interstate Trucking Co r355 Bolton
" William (Ada) emp Municipal Garage h Rockdale av
" —see DeCosta also Costa

•ROOFING
•INSULATED SIDINGS
BETTER HOMES, INC.
— CONSTRUCTION ENGINEERS —
Office & Showroom 868 KEMPTON ST. Dial 2-5314
ALL ALUMINUM STORM & SCREEN WINDOWS
FREE INSPECTIONS
Nothing Down 3 Years to Pay

Decotis Alfred emp Giusti Baking Co r96 Pine Grove
" Albert (Rita) emp Lambert Rope Corp r 96 Pine Grove
" Antoine (Pierina) truckman UStRyCo h 96 Pine Grove
" Jennie emp LRCorp r96 Pine Grove
" Madeline r96 Pine Grove
" Rocque J (Dorothy) emp FCM hrear 1013 Sassaquin av
DeCoto Albert emp Prov RI r384 N Front
" Albina wid Nazaire mill opr h384 N Front
DeCoute Marie wud Vincent r2087 Acushnet av
DeCouto Frank (Jessie) mill wkr h42 Thompson
" Georgianna Mrs h12 Independent
" Mary Mrs spooler Gosnold Mill h16 Garfield SD
DeCruz Antone mill opr h40 Susan SD
DeCunha Leonard (Germaine) patrolman NBPD r143 Division
" John opr h29 Mulberry
Deopoulous Andrew r23 Bentley
" George retired r23 Bentley
" James lab h325 S Front
" Peter (Emma) opr h20 Warren
" Samuel (Nickey) bus Onset h23 Bentley
Deep Sea Fillet Co Ralph Meltz mgr 128-130 Front
Deford—see Dafgard
deFreitas John J F (Mary) slsm h330 Maple
" Joseph F lawyer 234 Union (13) res inq do
DeFreitas Franciso L mech helper Whitney J Bent Inc r49 Ashley
" Rena Mrs bkpr r173 Middle
" —see Freitas
Degagner Louis F carp 56 Griffin h do
" Norman F (Helen) lab h72 Kenyon
DeGeneste Priscilla Mrs dom h302 Elm
DeGouveia Heminia emp HMfgCo r477 First
" John emp Nash Mills h477 First
DeGouvia Joseph (Eva) truck driver h193 N Front
" Manuel G J emp CDECorp r130 Query
" Victory wid Manuel G emp FRCorp h130 Query
DeGrace Henry student r68 S Sixth
" Theodore emp CDECorp r68 S Sixth
DeGrade Joaquin (Mary) emp Pocahontas Fuel Co h3 Hillman st ct
DeGrasse Quinton A (Ida) emp NBCCo h326 Middle
Dehn—see Dean also Deane
Dehoney—see Dahoney
Deiver Fred W lab C F Wing Co r305 Austin
DeJesus John (Mary) emp NBCM h57 Perry SD
" Manuel h369 Coggeshall
" Vincent (Beatrice) h McCabe SD
" —see Jesus
Dejeunes Eileen (Mrs Honorius) emp SMill r145 Princeton
deLacy Earle E emp Krim-Ko Corp r84 Frederick
" Ernest E (Alice) slsm 1 Bridge sq h84 Frederick
" Herbert L r84 Frederick
DelaFuente Murray (Mary) emp ACorp h514 County (308)
" Murray emp ACorp r415 County
Delage Alfd (Agnes) motorman UStRy h14 Linden
" Anna wid Odila h596 Brock av
" Dorothy E r14 Linden
" Ruth Mrs h12 Blackburn
Delaney Agnes K (Mrs Edward F) clk C F Wing Co h167 Butler
" Charles emp UStRyCo r172 Walnut
" Catherine V dom r499 Purchase
" Edward F (Agnes) h167 Butler
**DELANEY FRANCIS T (Jacqueline) (Godreau Music Center) res Fairhaven**
" Michael J h78 Locust
" Minnie Mrs h26 Sycamore
" Paul r78 Locust
" Richard J (Bridget M) fisherman h637 Cottage
" Robert M (Gladys M) carp h54 Durfee
**DELANO (Est 1914) Harold L Delano prop electric heating and plumbing sales room and shop 135 Grinnell tel 7-9445 see top lines**
" Almoner B (Mrs Francis) emp 971 Pleasant recreation leader NB park dept and piano tchr 1262 Pleasant h do
" Arthur D (Florence R) treas Mfrs Supply Co h15 Moreland ter
" Charles H Jr emp Waldorf Cafeteria r1262 Pleasant
" Ferdinand A (Evelyn) emp M C Swift & Son h104 State
" Florence R (Mrs Arthur D) pres Mfrs Supply Co h15 Moreland ter
" Francis (Almoner B) emp Firestone Mills h1262 Pleasant
" Fred L (Margaret) gardener h34 S Sixth
" Furniture Co Isadore Horowitz prop 685 First
**DELANO HAROLD L prop Delano tel 7-9445 h8 Clay tel 2-6563**
" Hilda S bkpr Typewriter Headquarte r474 Summer
" Joseph D (Elizabeth) h4 Social
" Leonard student r8 Clay
" Lloyd S (Josephine) plumber Delano h8 Clay
" Mary Mrs waitress r254 Mt Pleasant
" Mary E wid Lloyd S r163 Eighth
**DELANO MILTON K (Virginia C) mgr Delano res 56 Walnut Fairhaven**
" Myron W (Mildred) emp Washburn Co h474 Summer
" Pauline Mrs opr h55 Smith
" Rufus B emp Furnam's Auto Co h70 Morgan
" Stephen C mill opr r15 Moreland ter
" Theresa clk NBDGCo r4 Social

**PROPERTY OWNERS** are indicated in the pink Street Guide —by this symbol ©. A NEW additionto your **City Directory**

Delcourt J Ernest (Irene) r437 Brock av
" Joseph F (Alice) carp h437 Brock av
Delehanty Madeline r144 Division
DeLeo Albert (Annie) emp R1 h69 Dudley
Delgado Elizabeth waitress r597 S Second
" Geraldino (Mary) opr h397 S Second
" Mary Mrs h197 Bay Village
" Teofilo (Mary) mill opr h81 Mosher
Delgardo Michael yardman David Duff & Son r168 Smith
Delia Angelo (Josephine) prop Angelo's Barber Shop h109 Reynolds
" Sylvia R mach opr r109 Reynolds
DeLima Francisco (Marianna) h14 Viall
Delisle Albert (Lillian) slsm h683 Ashley blvd
" Edward J (Alfreda H) emp My Bread Co h71 Hillman
" Laura Mrs mill opr h67 Howard
Dellecese Cesare (Hilda) emp Giusti Baking Co h433 Cedar Grove
Dell's Beauty Salon Deolinda Lopes prop 964 S Water
Delmont Rene emp HMfgCo r66 Cove
DeLoid Charles A (Clara E) plumber h131 Summer
" Dorothy B tchr T R Rodman School r131 Summer
DeLord Albert r486 Brock av
" Albert R (Carrie M) bkpr NMills h486 Brock av
" Barbara P r486 Brock av
DeLorimer—see Delormier
Delorme Auray A carp h23 Crapo
" Jean Paul (Mary J) rubber wkr h3 Marvin
Delormier Louisanna wid Ernest J h122 Hadley
Delseite Louise W practical nurse r94 Allen
" Rose wid Hector h492 N Front
Deluga Bronislaw wvr h143 Wood
" Frank fisherman r143 Wood
" Joseph r162 Sawyer
Deluz Elide mill opr r137 Acushnet av
DeMailly Charles F (Elsie) emp JCR h710 County
Demanche Almeda wid Napoleon h80 Central av
" Delphine wid Jesse h1872 Purchase
" Elodie wid Omer var 49 Felton h51 do
" Gerard (Jeanne) shipping clk h369 Hersom
" Jules (Marie) opr h207 Church
" Mark D (Dolores B) emp NBRCo h69 Lafayette
Demarais Philip P lab r944 Pleasant
" —see Desmarais
Demaranville—see DeMoranville
DeMarco Dennis T (Eileen) h81 Thomas
" Madeline Mrs r81 Thomas
Demars Arthur T (Mary E) lmfxr h5 Tobey la
DeMattos Joacquin r115 Rodney French blvd
Demello John J emp UStRyCo res RD4 SD
deMello Beatrice mill opr r139 Earle
" Joseph S (Grace) USA h106 County
DeMello Adelaide mill wkr r214 Rivet
" Adeline S Mrs stitcher r98 Jenny Lind
" Agnes r65 Stackhouse SD
" Agnes wid John R h121 Fair
" Albert USN r63 Presidential Hgts
" Albert (Mary) grocery clk h45 Susan SD
" Albert (Mary) emp NBPD h63 Presidential Hgts
" Alcide (Eva) mill opr h313 Conduit
" Alfred (Hilda) opr h194 Blackmer
" Alfred C fireman NBHS r90 Nash rd
" Alice Mrs emp CDECorp r223 Walnut
" Amos Jr (Evelyn L) bartender NB Hotel h167 Davis
" Amos (Mary) mill opr h74 Nelson
" Angelina P wid Joseph prop DeMello's Variety h47 Howland
" Angelo C (Alice) (Correia & Sons) h28 Prospect SD
" Anna V wid John B h34 Lindsey
" Annie A wid Anthony h152 James
" Annie P wid Antonio h190 Bonney
" Anthony (Rose) mill opr h585 Acushnet av
" Anthony J (Laura A) mill opr h318 Court
" Antone (Augusta) opr h322 W Cove rd SD
" Antone (Claire M) ins agt h20 Priscilla
" Antone (Emma) mill opr h13 rear Salisbury
" Antone (Anna) fisherman h45 Nelson
" Antone C (Lena) lab h53 Katherine
" Antone C (Mary C) retired h90 Nash rd
" Antone C (Mary) lab h307 S Front
" Antone J (Priscilla) retired h14 Richards SD
" Antone M (Mary) retired h78 Oak
" Antonia student nurse r105 Bonney
" Antonia (Mrs Joseph) mill opr r45 Jenkins
" Antonio J (Mary) agt John Hancock Mut Life Ins Co r14 Richard SD
" Arcine h27 Circuit
" Arthur (Isabel) slsm h541 Elm
" Arthur (Domithilde) opr h32 Luke
" Arthur D mill opr r74 Mosher
" August opr UStRyCo r1023 County
" August (Joan) emp NMill h811 First
" Beatrice C (Mrs Manuel C) mill wkr r190 Bonney
" Belmira emp GFCorp r14 Richards SD
" Bernarda wid Antone h564 Dartmouth
" Carlotta r16 Hollyhock
" Charles T (Alice) truck driver h722 Kempton
" Clementina C (Correia & Sons) r153 Hemlock
" Dorothy mill opr r65 Stackhouse SD
" Dorothy F bkpr Safe Deposit Nat Bank r424 Hersom
" Edward lab r65 Stackhouse SD
" Edward (Agnes E) emp CDECorp h944 Pleasant
" Emily wid Amos h160 Earle
" Emily r121 Fair
" Emily Mrs h100 Lafayette
" Ernest (Elsie) mill opr h109 Dunbar
" Ernest lab r214 Rivet

**FRANCISCO OLIVEIRA TRAVEL AGENCY**
BY LAND, SEA AND AIR—TO ALL POINTS OF THE GLOBE
Hotel Accommodations—Tours—Cruises
259 RIVET ST. RES. TEL. 2-2365—OFFICE TEL. 4-2471

" Eugenia wid Antone L emp Naushon Mfg Co h659 First
" Florence F bkpr r405 Orchard
" Frank (Helen) truck driver h36 George
" Frank patrolman NBPD r264 Mill
" Frank (Irene) h26 W Cove rd SD
" Frank (Rosaline) truck driver h135 Tallman
" Frank (Marie E) mill opr h91 County
" Frank (Jennie) mill opr h5 Jenkins
" Frank C (Adelaide) retired h178 Dartmouth
" George canner r934 Pleasant
" George prop Barry's Display Service h461½ Sawyer
" George r28 McGurk
" George F (Ermelinda) cntmn NB&Taunton Copper Works h46 Bonney
" Gil (Cecelia) emp USPCo h59 Sidney
" Gilbert (Laura) mill opr r87 Fruit
" Gilbert N lab r100 Lafayette
" Gladys emp St Luke's Hosp h283 Allen
" Gloria Mrs bkpr 558 Pleasant (2) h32 Hollyhock
" Harry C lab r34 Lindsey
" Helen F bkpr Finest Fillet Co r405 Orchard
" Henry (Margie) mill opr h49 Hall
" Jacintha wid Joseph C h153 Hemlock
" Jennie Mrs r505 Coggeshall
" Jesse USA r307 S Front
" John mech r208 Davis
" John fireman r351 County
" John (Mary T) fisherman h81 Dunbar
" John emp NB Water Dept r126 Mott
" John (Susan) paper foreman h934 Pleasant
" John Jr paperer r934 Pleasant
" John (Mary) lab h7 South
" John C (Irene) h37 Ashley
" John (Dorothy) elec hlpr Electric Service & Sales h421 Court
" John B Jr (Winifred) (Zembo & DeMello) h21 Bonney
" John C (Marie C) (Correia & Sons) res Fn
" John C (Georgianna) comp A E Conffi Press h45 Prospect SD
" John D (Lena G) chauffeur 1500 Cove rd h74 Nelson
" John F (Angelina) prop New Bedford Linquica Co h424 Hersom
" John M truck driver 78 Oak
" John R Jr slsm SR&Co r121 Fair
" Joseph USN r81 Dunbar
" Joseph (Antonia) mill opr r45 Jenkins
" Joseph (Beatrice) emp PCorp r47 Howland
" Joseph (Mary) mill opr h443 Bolton
" Joseph (Helen) emp NMill h218½ Shaw
" Joseph (Mary) fisherman h28 St Johns SD
" Joseph (Mary A) mill opr r32 Ashley
" Joseph (Rose) emp Wander in Market h143 Penniman
" Joseph (Elnora) weaver GMCorp h23 Clover
" Joseph (Anna) cleaner h29 Winsor
" Joseph (Anna) physician 564 Dartmouth SD r do
" Joseph C (Monica) emp Kilburn Mfg Co h105 Bonney
" Joseph C h482 Bolton
" Joseph C Jr (Alice) (Correia & Sons) real estate h26 Locust
" Joseph R (Mary) variety 119 Fair and asst assessor city h127 Fair
" Joseph S emp UStRyCo res Fn
" Julio D emp RC&BInc r564 Dartmouth SD
" Lawrence r152 James
" Lena C dom 43 Brigham r do
" Leonard (Helen) chauf h139 Earle
" Lionel (Mary) emp GFCorp h518 Rivet
" Loretta Mrs mill wkr h791 Brock av
" Louis (Lena) fireman Merchants Nat Bank h88 Sidney
" Mabel r14 Richards SD
" Manuel (Palmira) truck driver h69 Scott
" Manuel (Hilda) mill opr h119 Potter SD
" Manuel (Elsie) lab h49 Stackhouse
" Manuel (Lillian) h108 Frank
" Manuel (Angelina) mill opr h74 Mosher
" Manuel retired h45 Jenkins
" Manuel (Mary T) patrolman NBPD h38 McGurk
" Manuel C (Mary E) (Correia & Sons) and real estate 148 Rockland h do
" Manuel C (Beatrice C) clk David Duff & Son r190 Bonney
" Manuel F (Jacintha) gas sta 30 Rockdale av h405 Orchard
" Manuel F physician 198 County r do
" Manuel R (Mary) h368 County
" Manuel T (Jennie) emp Fisk Mill h464 S Second
" Margaret r564 Dartmouth SD
" Margaret wid Augustus h214 Rivet
" Mariano (Elsie) weaver h91½ County
" Marjorie emp ACorp r934 Pleasant
" Mary r198 County
" Mary wid Joaquin h126 Mott
" Mary wid Marriano h198 County
" Mary wid Manuel C h15 Mattnew
" Mary r564 Dartmouth SD
" Mary r45 Nelson
" Mary Mrs h65 Stackhouse SD
" Palmeda Mrs doffer h97 Rivet
" Philomina dom r934 Pleasant
" Ralph A mill opr r541 Elm
" Rose wid Antone V h121 Hathaway
" Rose wid William r187 Cove
" Rose B wid John B r186 Hemlock
" Rose O h159 Allen
" Roselina Mrs h12 Richards SD
" Roselina C Mrs r53 Katherine
" Rosilda emp PCorp r47 Howland
" Ruth V Mrs h9 Campbell
" Severino (Emilinda) mech r30 Cove
" Vasco h rear 198 State
" William emp PPCorp r934 Pleasant

IS THERE A TELEPHONE AT THE ADDRESS? A New Service in your CITY DIRECTORY

Indicated by this symbol △ in the pink Street Guide———

DeMello William C (Emily) h45 Matthew
" William C (Frances) mill wkr h25 Welcome
" —see Mello
DeMello's Variety Angelina DeMello prop 47 Howland
Demers Adelard (Beryl M) weaver h104 Ashley blvd
" Adhema (Angelina) retired h201 Harwich
" Albert J (Laura L) painter h39 Clifford
" Albert L (Annette L) h2310 Acushnet av
" Alcide (Eva) loomfixer h313 Conduit
" Alfred h4195 Acushnet av
" Antonia r1 Hyacinth
" Arthur weaver h19 Fielding
" Arthur T Jr (Marie) weaver h5 Toby lane
" Cecile r19 Fielding
" Clara mill opr h104 Cedar Grove
" Claudia wid Hector h340 N Front
" Cordelia I r35 Nye
" Donat (Lumina) jan h1 Hyacinth
" Dora Mrs h1529B Acushnet av
" Emily Mrs h659 First
" Eugene J (Almina) opr h1434 Plainville rd
" George (Anna) retired h711 N Front
" George (Azilda) watchman NB Storage Warehouse Co h52 Holly
" George (Azelda) watchman h52 Holly
" Gertrude r1818 Purchase
" Girard lab r40 Bullard
" Habbie J wid Francis A h28 Highland
" J Eugene musician r31 Branscomb
" Jeanne clk r1529 Acushnet av
" Jeannette T nurse r313 Conduit
" John E watchman r28 Highland
" Joseph (Marie L) lab h40 Bullard
" Joseph A (Lillian) bartender h16 Irvington
" Joseph E (Agnes E) fireman h31 Branscomb
" Joseph V (Mary A) h14 Query
" Justine Mrs h35 Nye
" Lionel (Bertha) dental tech h290 Conduit
" Napoleon emp Enterprise Clothing Co r201 Harwich
" Nicholas (Irene) emp Palmer-Scott Co h46 Query
" Noe E retired r17 Reynolds
" Noella mill opr h54 Bullard
" Normand elec Electric Service & Sales Co r313 Conduit
" Olivia A wid Ralph C h705 Brock av
" Rachel H clk r19 Fielding
" Raymond C USN r1529B Acushnet av
" Raymond R r201 Harwich
" Raymond W (Lucille) mach r297 Shaw
" Richard H emp CSCo r1529B Acushnet av
" Roland E mill opr r104 Ashley blvd
" Rosaire (Mary) real est 646 Summer h do
" Therese opr r1529B Acushnet av
" Wilfred mach opr h646 Summer
" —see Dumas
Demirjian Nash (Anne) supv RC&BInc h537 Rockdale av
Demmoranville—see Demoranville
Demoranville Alden (Viola) emp Fn h157 Penniman
" Alvin (Rose A) cost clk CSCo h41 Parker
" Dorothy packer r324 Wood
" Elwood (Lucy M) painter h1023 Bowles
" Ethel Mrs h324 Wood
" Frederick (Hattie) carp h2753 Acushnet av
" Gertrude r2753 Acushnet av
" Lily A r41 Parker
" Maryanne R Mrs emp JIPInc h19 Campbell
" Valmer S emp UStRyCo r257 Pleasant
" Viola A Mrs doffer h55 Tallman
DeMoranville Ada wid Gilbert h20 Peckham
" Amelia Mrs h319 Chancery
" Earl gas sta attdt r33 S Sixth
" Edith F (Mrs Maynard) box mkr ASMills Co res Acushnet
" Edna M (Mrs Howard) clk Poor Bros h124 State
" Fred M (Della) cook h62 Foster
" Harold (Edna M) mgr Sealtest Ice Cream h124 State
" Hazel B wid Herbert C h287 Rivet
" Leonard E mgr W A Leach & Co res ND
" Leonard I (Alice) emp CDECorp h21 Shawmut av
" Maurice A (Sarah C) carp h699 Summer
" Maynard L (Edith F) logger res Acushnet
" Milton A (Marjorie) elec h382 North
" Milton L (Sarah I) foreman 501 County h285 Rockdale av
" Norma emp ACorp r4 Smith
" Samuel H r49 Liberty
" Theron G (Estella R) emp Bowen's Furniture Store h370 Park
" Valmer S (Mildred) emp USTRy h1257 Pleasant
DeMotta Augustus (Mary) mill opr FCM h160 Church
" Mary (Mrs Augustus) emp FCMills h160 Church
deMoura Alice Mrs emp NMfgCo h67 Hathaway
" Americo (Louise) restaurant wkr r1076 S Water
" Antone roofer r153 Belleville av
" Joaquina stitcher r153 Belleville av
" Laura wid Domingo h153 Belleville av
" Louis r153 Belleville av
Dempsey John A h415 County (416)
Demski Mary E (Mrs William) emp APCo r38 Robeson
" William (Mary E) emp ACorp r38 Robeson
Denault Alfred retired h505 Ashley blvd
" Arsene Jr (Annie) 2nd hd Wamsutta Mills h39 Ingraham
" Arthur M (Flore) bridge eng h100 Mt Pleasant
" Celina wid Moses h270 Sawyer
" Clifton r1610 Purchase

" Clifton A emp Modern Venetian Blind Co r65 Bay Village
" Conrad (Lena) painter h39 Ingraham
" David (Anita) emp MTD&MCo h23 Princeton
" Ernest H mgr Monte's Inc res Mattapoisett
" Ernest M eng r270 Sawyer
" F Arthur mill opr r39 Ingraham
" Gilbert r423 N Front
" Helen A Mrs sten CSCo r153 Elm
" Irene Mrs h65 Bay Village
" Josephine wid Arsene h39 Ingraham
" Laura opr r39 Ingraham
" Leo V (Edith A) taxi driver h159 Newton
" Mathilda wid David r1122 Acushnet av
" Oscar H (Amanda) prop T A Denault & Son h366 State
T A & Son Oscar H Denault prop mason's supplies 102 Wamsutta
" Thomas A (Roseanna B) emp T A Denault & Son r366 State
Denby Deborah wid Francis J h109 Clinton
Deneault Albert (Rita) baker r314 N Front
" Alfred 3rd prop Durity Diaper Service r1498 Acushnet av
Alfred J (Rose) USCG h1498 Acushnet av
" George USN r1498 Acushnet av
" Louis R (Maria G) emp FCCo h475 Coggeshall
" Palma E (Mrs Ralph A) h65 Query
" Ralph A (Palma E) stereotyper h65 Query
" Ralph R r1498 Acushnet av
Roland J (Rita) emp JIPInc and exec Boy Scouts r203 Eugenia
" Serveul F (Mary L) emp Bedford Bakery h187 Coulette
" Serveul F Jr (Gilbert P) baker NB Baking Co h59 Sylvia
Denesha Eugene (Marcella) (Square Deal Auto Service) h748 Shawmut av
Denham George H (Madeline H) retired h1570 Purchase
" James (Sarah) opr h347 Hersom
" Joseph H (Katherine) emp RC&B h62 Peckham
" Ralph (Mary) truck driver h150 North
Deniz Marie h363 Coggeshall
Dennette Francis USA h433 Wood
" George E T hlpr r241 Weld
" Margaret wid Edward mill opr h241 Weld
Dennis Dress Shoppe Joseph Dennis prop 1183 Acushnet av
" Goldie (Laura) emp North End Laundry h154 Mill
" John N (Margaret E) emp Nash Mills h241 Court
" Joseph (Lillian) prop Dennis Dress Shoppe h267 Conduit
" Lillian (Mrs Joseph) mgr Dennis Dress Shop h267 Conduit
" —see Deniz
Dennison Austin D mgr NE Stencil Engraving Co res Taunton
**DENNISON MARJORIE office sec Young Mens Christian Association r72 Eighth**
**DENNISON MEMORIAL OF THE LADIES CITY MISSION SOCIETY Richard H Dunwoodie city missionary pres Mrs M M Sargent; v-pres, Mrs H E Wiggins; clk, Mrs John J Champion; treas, Mrs Chester A W Best; asst treas, Mrs B T Dobson settlement house 755 First see p 65A**

Made in New Bedford
See Pages 101 to 122
**Famous Name New Bedford Products**
Sold Everywhere

Denny Bernadette wid Wilbur r207 Collette
" Bertha A r469 Summer
deNobriga—see Nobrega also Nobriga
DeNome Leo H (Alice A) mgr McCrory Stores Corp 1011 S Water h31 Calumet
DeNomme Joan E emp CDECorp r27 Highland
" Ruth O slsm C&Co h27 Highland
" Viola C r27 Highland
" Yvonne A emp CDECorp r27 Highland
DeOliveria John T r19 Circuit
" Joseph D h53 Griffin
" Manuel (Jacintha) eng h19 Circuit
Deom Brauno (Yvonne) weaver h132 Deane
" Edward (Maria) h488 Prescott
DePaco Alvaro (Alice) mach h36 Sheridan SD
Depasquali John (Susie) emp Acushnet h247 Austin
DePalma Florence Mrs nurse 143 Penniman r do
Depault Armand O (Jeannette) emp APCo h119 Sylvia
" Irene r237 Bates
" Roland r237 Bates
" Victor (Emma) opr h237 Bates
Dependable Cleaners & Dyers Leo P Kenny prop 66 Dartmouth
DePierre Angelo (Hilda) r479 First
" Donat (Rose) lab h1044 Sterling
" Hilda mgr Nan Pailey Beauty Salon r479 First
" John r1044 Sterling
" Michael r1044 Sterling
Depiro Blanche Mrs emp CSCo r14 Bannister
" —see DiPiro
DePiro Benjamin (Alice L) h297 Cottage
" Benjamin Jr student r297 Cottage
" James R USN r379 Cedar
" Joseph (Virginia) chef NB Hotel h78 Thomas
" Romona L emp F W Woolworth Co r379 Cedar
" Rosario James (Mary) waiter NB Hotel h379 Cedar
**DE PONTBRIAND WILFRED (Clara A) prop Blue Bird Taxi h1566 Acushnet av**
DePonte John emp HMfgCo r58 Roosevelt
" Joseph (Alice) clk 1064 Acushnet av h349 Coffin av
" Mary Mrs h58 Roosevelt
" —see Ponte
Depot Cafe Emile Vercellone prop 613 Acushnet av
" Tydol Service Station William A Brightman prop 593 Acushnet av

**The Public Needs to be Reminded as well as Informed**

**Use these spaces scattered throughout the Directory to REMIND BUYERS**

Deprato Arthur P emp Salvati Delicatessen r347 North
" Eugene emp GMfgCo r145 Field
" Evelyn mach opr r347 North
" Leo F (Julia E) emp Guest Baking Co h347 North
" Louis (Marjorie) clk r181 Middle
" Raymond emp West End Laundry r347 North
" Robert (Alice) emp Wash-Rite Laundry h354 Earle
Deprez Charles (Marceline) emp Wamsutta h8 Tallman
" Irene wid Victor J h57 Presidential Hgts
Deptula Alexandra (Mrs Walter Jr) emp P Corp h347 Ashley blvd
" Dorothy Mrs emp Pierce Mill h153 Hathaway
" Walter Jr (Alexandra) mill opr h347 Ashley blvd
Derby Restaurant Serafin C Nunes prop 42 Tarkiln Hill rd
Derbyshire William (Lillie) loom fixer PMfg Co h184 Harwich
Deree Ernest L (Mildred M) emp Bush & Co h825 County
" Ernest W (Jeanne) h954 Sharon
" Howard r825 County
" Richard r825 County
DeRego Edward (Cecelia S) barber h66 Nash rd
" —see Rego
DeRigge Joseph M (Mary) prop New Yorker Studio res Fn
Derkowski Cester student r564 Union
DeRocco Daniel (Mae M) shop foreman Bedford Shirt Co h314 Earle
" Jean bkpr r314 Earle
DeRoche Emma M insp r7 Hampton ct
DeRoches Mary wid Philias h892 County
DeRosier G Philippe tchr NBHS r113 Hillman
Derosier Lucien mach r49 North
" —see Durocher
Desrosiers Cordelia wid Phillippe h872 Acushnet av
DeRossi Accordion Studio Aldo J DeRossi prop 234 Union (15)
" Aldo J (Ida) prop DeRossi Accordion Studio h68 Russell
DeRousselle Joseph F (Celia A) emp Perfection Laundry h494 Brock av
" Raymond L (Anna C) h53 Ruth
DeSa Manuel (Fannie) h30 Dartmouth
DeSantos Maurice (Edmonia B) carder h63 Grinnell
" William bartender r63 Grinnell
" —see Santos
Desaulniers Albert C USA r250 Princeton
" Delvina wid Ephrem h56 Nye
" Elizabeth wid Oliver h187 Nash rd
" Ernest T (Aurore) watch mkr 1229 Acushnet av h119 Tallman
" Eugene H (Cecile A) lino 575 Pleasant h181 Wood
" Joseph A (Marie A) treas-mgr LeMessager Pub Co h250 Princeton
" Joseph A Jr r250 Princeton
" Lucy L bkpr Elec Service r56 Nye
" Mina wid Joseph N r258 Cedar Grove
" Pauline student r181 Wood
" Theresa stitcher r119 Tallman
Desautels Anthony William tchr r929 Brock av
" Aurore M r929 Brock av
" Hughes (Anastasia) bldg cont 929 Brock av h do
" Hughes A (Cecilia) mus tchr and wholesale hay and straw 929 Brock av r do
" Joseph (Mary L) h19 Kearsarge
" Joseph L (Irene L) ins agt h61 Nye
" Mary H Mrs h96 State
Desbiens Adelard (Aldea) carp h137 Perry
" Albert (Lucy) painter h245 Central av
" Clara B r96 Division
" Joseph retired r1111 S Water
Deschaine Ernest O (Aurore) baker 220 Coffin av h9 Viall
" Joseph (Blanche) mill opr h250 Ashley blvd
" —see Duchaine
Deschene Armand L truck driver r68 Hathaway
" Zoel (Agnes M) mill opr h68 Hathaway
Descheneaux Edgar J A (Cecile) lab h321 Shaw
" Gertrude A bkpr r107 Howard av
" Oswald (Adelaide) carp h107 Howard av
Deschenes Arthur H mech h61 Russell
" Arthur J r61 Russell
" C William r187 Deane
" Edwina (Mrs J Andre) h48 Babbitt
" Eugene mech r61 Russell
" Henry mech r61 Russell
" J Alfred (Alberta) retired h234 Austin
" J Alfred Jr (Mary G) clk h563 Dartmouth SD
" J Andre (Edwina) slsm h48 Babbitt
" Jean A (Mary) clk Acushnet Mills Co r563 Dartmouth SD
" Jeanne (Mrs William C) pajama mkr h187 Deane
" Joseph A (Edwina) asst mgr Acushnet Mills r48 Babbitt
" Leo (Beatrice) mech r61 Russell
" Norman mech r61 Russell
" Omer r61 Russell
" P Ernest (Ida) foreman APCorp h17 Woodlawn
" Roland USA r47 Beetle
" Therese M cashier 968 Acushnet av r234 Austin
" William C (Jeanne) h187 Deane
Deschesneau Marcel R r1549 Morton
DeSenna Manuel boat pilot r66 Gunnell
DeSerre Phoebe wid Joseph h108 Willis
Deshaies Armand student r536A N Front
" Jeannette emp ACorp r536A N Front
" Julien N carp h536A N Front
" Leo student r536A N Front
" Lucille r536A N Front

" Maurice L (Rose A) barber 138 Glennon h do
" Maurice J emp MTD&MCo r138 Glennon
" Rita Y emp ACorp r138 Glennon
" Roger M mgr Girard's Furniture Store r536A N Front
" Roland L r138 Glennon
Desharnais Armanda r24 Bentley
DeShong James T (Lillian) retired h71 Cedar
DeSilva Alfred (Augusta)opr Nonquitt Mill h11 Spruce
" Antone L D (Irene) truck driver h835 Acushnet av
" Bernice receptionist r33 Crapo
" Daniel (Victoria) mill opr r480 Bolton
" Delia (Mrs Frank C) clk Ocean Fish & Fillet Co h16 Ashley
" Doris r8 Roosevelt
" Evelyn r8 Roosevelt
" Frank (Delia) emp NBG&ELCo r16 Ashley
" Jesse r rear 8 Roosevelt
" John h8 Roosevelt
" Mary wid William h33 Crapo
" William r33 Crapo
" Victoria (Mrs Daniel) sten r480 Bolton
DeSimas Alice Mrs h214 Coggeshall
" Dorothy Louise pkpr r56 Hathaway rd
" Joseph (Louise) lab h560 Hathaway rd
Desjardin Napoleon bartender r979 Pleasant
Desjardins Alcide opr r1 Hyacinth
" Althea E student r76 Topham
" Arthur (Ethel) emp NBPD patrolman h16 Briggs
" Andre R emp Boston r114 South
" Armand (Bertha A) cook City Infirmary h287 Phillips av
" Armand (Esther) emp RC&BInc r41 Washburn
" Armand D emp MTD&MCo r114 Rodney French blvd
" Arthur S h1 Hyacinth
" Bertha Mrs mill opr h17 Mitchell
" C George steam fitter 58 Seventh h76 Topham
" Charles USA r287 Phillips av
" Edgar (Ida) emp APCo h56 Princeton
" Elzear (Gracia) retired h16 Bentley
" Ernest (Florence) emp Page Mill h164 Tinkham
" Ernest F (Laura) loom fixer h252 Coffin av
" Evano (Caroline) retired h166 Belleville rd
" Evelyn H r98 Clara
" George R student r76 Topham
" Joseph (Bertha) h286 Union
" Joseph (Ella B) h20 Marvin
**DESJARDINS JOSEPH A (Delia) sec Board of Public Welfare h114 South**
" Joseph A C (Ethel) patrolman NBPD h16 Briggs
" Josephine Mrs r80 Nye
" Julien A r114 South
" Lillian R r252 Coffin av
" Louis N N retired r17 Jouvette
" Ludger (Alma) mach MTD&MCo h98 Clara
" Maria wid Amedee H clk 763 Purchase r226 Conduit
" Mary wid Alphonse h88 Nelson

"Fundamental Facts"

If This Directory Served You

TELL OUR ADVERTISERS

" Matilda r359 Summer
" Napoleon (Rose) retired r17 Jouvette
" Normand R (Marilyn) r232 Dawson
" Omer J (Amelia) emp USRCo h22 McGurk
" Paul r252 Coffin av
" Paul G (Albina J) clk 324 Acushnet av h10 Park pl
" Pauline A emp Boston r10 Park pl
" Phydime J r359 Summer
" Ralph J mill opr r88 Nelson
" Rita L sten r98 Clara
" Robert G mill opr r175 Crapo
" Robert J r287 Phillips av
" Roger r287 Phillips av
" Roland (Lillian M) r53 Oaklawn
" Roland E student r16 Bentley
" Romeo (Alice) prop Romy's Variety Store h114 Rodney French blvd
" Rosanna wid Ferdinand h114 Rodney French blvd
" Rose r17 Jouvette
" Theodore P (Dorothy M) h175 Crapo
" Thomas retired h203 Coffin av
" William (Palmeda) loom fixer h348 Sawyer
" William (Jeanette) clk Roland's Market h9 Stapleton
" William Jr seaman r9 Stapleton
Desjeunes Anicet A (Mattie N) chauf h75 Glennon
" Bertrand (Clara) mill opr h75 Glennon
" Ernest h174 State
" Honorius (Eileen) emp SMill r145 Princeton
Desjunes Antonia (Mrs George) emp SMills h349 Earle
" George (Antonina) emp FCM h349 Earle
" Gilbert (Adelaide) mover r823 Belleville av
" Henry (Jeanette) emp A Walecka & Son h27 Austin
" Marie G wid John B r328 Ashley blvd
" Raymond (Vivian) emp Standard Times r349 Earle
" Vivian (Mrs Raymond) emp Mass Shirt Co r349 Earle
DesLandes Delmar E (Marie L) tchr RJHS h113 Robeson
" Solfrid V wid Wilfred h111 Robeson
Deslauriers Aime (Aline M) emp FCM h33F Mt Pleasant Homes
" Albert R emp JIPInc r49 Austin
" Alphonse (Laura) mech h144 Tallman
" Clare (Rita) emp JIPInc r49 Austin
" Ernest A r144 Tallman
" G Norman r49 Austin
" Henry L (Alida) h49 Austin
" Herve (Lena C) emp FCM h162 Bates
" Raymond A emp JIPInc r48 Austin

**The Public Needs to be Informed as well as Reminded**

**Use the Classified Display Ad Section to INFORM Buyers**

Desmarais Anne E wid Arthur janitress NB HS h167 County
" Arthur A (Edith M) copper wkr h80 Pierce
" Conrad O pharmacist r168 Butler
" Donat emp HMfgCo r165 Butler
" Edna J r59 County
" Ernest A (Doris) slsm h20A Valentine
" France F (Eva) loom fixer GMCorp h169 Butler
" Helen Mrs r80 Pierce
" Irene emp Coca Cola r167 County
" J Anthony (Josephine) loom fixer h113 Belleville rd
" Joseph E (Simone) emp MTD&MCo h 582 First
" Joseph O (Rose A) weaver h32 Social
" Leo M r113 Belleville rd
" Leola V nurse 166 Butler r do
" Marcville (Delphine) retired h229 Irvington
" Mercedes (Mrs Wilfred) mill opr h31 Weaver
" Napoleon (Germaine) emp MTD&MCo h129 Arlington
" Rose wid Alfred r727 Belleville av (8)
" Wilfred (Mercedes) mill opr h31 Weaver
" William (Lucinda) mill wkr h59 County
" —see Demarais
DesMarais Hubert retired r133 Chestnut
" Victor J (Anna E) foreman GFCorp h133 Chestnut
Desmond Anne T h129 Hillman
" Daniel (Alda) fisherman h653 Kempton
" E Mrs r N B Hotel (620)
" Mary P wid John F nurse 74 Hawthorn r508 Hillman
Desnoyers George (Natalie) mill opr r61 Nelson
" Henry emp APCo r46 Salisbury
" Joseph (Rose) (Avon House) and (Hotel Touraine) h1166 Acushnet av
" Lambert (Rita) clk h249 Belleville rd
" Rita (Mrs Lambert) stitcher h249 Belleville rd
" Rose (Mrs Joseph) (Avon House) and (Hotel Touraine) h1166 Acushnet av
" Wilfred (Marie L) mill wkr h46 Salisbury
" Wilfred H (Anna B) mach RC&BInc r83 Summer
Desorcy Amelia emp ACorp r2266 Acushnet av
" Cecile wid Louis h191 Collette
" Cesare (Ora) emp ACorp h32 McGurk
" Claire r32 McGurk
" Marie wid Joseph r359 Summer
" Muriel A sec Joseph Lipsett r Acushnet
" Olivette E (Mrs Romeo W) bkpr 9 Weld sq h2266 Acushnet av
" Paul cabt mkr 19 County h50 Ellen
" Robert (Alice) emp Whites Dairy h325 Earle
" Romeo W (Olivette E) emp APCo h2266 Acushnet av
Desormaux Hervey J (Alice M) h49 Orchard
Desormier George weaver h60 Rodney
Desormiers Aime (Lucille) mill opr r45 Tallman
DeSoto George S h16 Columbia
" Joseph S opr MTD&MCo h89 Purchase
" —see Souto
DeSousa Joseph (Ruth) tchr Household Civic Education h12 Reynolds
deSousa Santos Jose (Julia) r355 County
deSouza Alfred P (Laura) h27 Nash rd
" Alice office mgr Gerber's r96 Davis
" Hermano M clk r248 Rivet
" John P (Laura M) emp NE Steamship Co r59 Grinnell
" Manuel F (Mary) h96 Davis
" Manuel H (Mary B) barber shop 246 Rivet h248 do
" Rose emp Providence r96 Davis
" —see DeSouza and Souza
DeSouza Albert (Mary) emp Rhodes h56 Jouvette
" Albina mill opr r28 Acushnet av
" Alfred J (Irene B) mill opr h15 Bay Village
" Charles (Ethel) driver h799 S Water
" Elaine (Mrs Louis) bkpr Loose-Wiles Biscuit Co res Fn
" Gil (Mary) mill opr h40 Rodney
" Joao (Mary) taxi driver h204 Harwich
" John (Diamantina) mill opr h81 Dunbar
" John A emp UStRyCo r81 Dunbar
" Joseph A dir adult civic education pub schools r12 Reynolds
" Jose T (Hilda M) sheet metal wkr h66 Cottage
" Joseph (Mary) mill opr h28 Acushnet av
" Joseph (Mary) emp Fairmount Drugs h36 Acushnet av
" Laura (Mrs Alfred) emp State Mfg Co h27 Nash rd
" Lawrence (Clarice) USN h15 Homer
" Manuel (Annie) emp Gulf Hill Dairy h7 Abbott
" Manuel carp h77 Delano
" Manuel (Mary) maintenanceman h198 Dartmouth
" Ralph (Barbara) emp Providence r98B County (1)
" Ruth R tchr Charles A Ashley Sch r12 Reynolds
" Theresa r28 Acushnet av
Despelteau Levis (Virginia) carp h1370 Acushnet av
Despres Alfred C (Beatrice M) mgr Puritan Grocery Stores 1287 Acushnet av h159 Wood
" Amanda M wid Elphonse dom h139 Deane
" Corrine mill opr r148 Query
" Emile J (Alexina) (Henry's Market) h189 Tinkham
" Gerald (Bertha) baker h144 Deane
" Henry (Georgette) (Henry's Market) res Acushnet
" Hormidas G (Blanche) loom fixer h239 Dawson
" Jeannette cloth insp r148 Query

" Louis J (Yvonne) barber shop 1914 Acushnet av h21 Glennon
" Mabel J Mrs h75 James
" Marcel J (Rosanna) opr HMCorp h139 Deane
" Mary wid Pierre r127 Hathaway
" Norman A student r239 Dawson
" Normand (Dorothy) r127 Hathaway
" Onesime (Aurelie) mill opr h148 Query
" Paul E (Brodeur & Despres) res Fn
" Roland J elec r139 Deane
" Ronald R student r239 Dawson
" Yolande emp Newport r239 Dawson
DesRocha Manuel (Doris) mill opr h10 Harmony
Desrocher George emp Drake Mill h402 S Front
" Romeo mill opr r1076 S Water
Desrochers Aldedge (Loretta) emp NMill r131 Nye
" Armand W (Irene) mill opr h139 Holly
" Arthur prop Arthur's Variety res Fn
" Arthur A r18 Myrtle
" Girard mill opr r131 Nye
" Joseph S (Eva) prop Eva's Ice Cream Parlor res Acushnet
" Lea wid Adelard opr h131 Nye
" Lottie wid Adelarde h18 Myrtle
Desroches Alphege mach h892 County
" Arthur (Anna) opr h84 Kenyon
" Arthur A (Alice) emp Mass Employment Service h724 Brock av
" Beatrice opr r84 Kenyon
" Elias mason h358 N Front
" Emeline Mrs r162 rear Cedar Grove
" Gedeon radio wkr r892 County
" Girard r84 Kenyon
" Howard T prop The Balcony r84 Kenyon
" Joseph E (Blanche) mason h15 Covell
" Leo (Gertrude) h11 Phillips av
" Lionel emp FCM r162 rear Cedar Grove
" Louis H (Julia A) patrolman NBPD h1070 Cove rd
" Phillip USN r358 N Front
" Roland A (Philomena R) truck driver h194 Davis
" Romeo weaver r1076 S Water
" William r84 Kenyon
" Willy r84 Kenyon
DesRoches Alfred A (Annie A) fireman NB FD h302 Purchase
" Alfred U patrolman NBPD r inq do
" Alma wid Arthur h79 Ashley blvd
" Arthur R emp Atlas Tack Corp r79 Ashley blvd
" Emma insp ACorp r80 Beetle
" Gordon L (Louise) mgr National Peanut Corp r302 Purchase
" Herma wid John B h4 Kenyon
" Leonard (Victoria) clk r200 Branscomb
" Leonard mill opr r302 Purchase
" Mary wid Joseph dom h182 Deane
" Norman (Florence) welder h85 Park
" Mary wid Joseph h107 Coffin av
" Roland I (Florence) h115 Harwich
" Theophile J (Cecile M) sec-treas New Bedford Weavers Union and Alderman Ward 2 h84 Nye
" Theresa insp r48 Branscomb
" Theresa M maid 240 Rounds r do
" Urwin (Violet) h166 Purchase

NEW BEDFORD
*CENTENNIAL*
A Directory Sketch of 100 Years
See Pages 26-34C

" Victoria (Mrs Leonard) bkpr ACorp r200 Branscomb
" Wilfred (Sylvina) emp NMills h48 Branscomb
Desrosier Alphege r396 N Front
Desrosiers Adelard E (Emma M) emp Pierce Bros Ltd h173 Collette
" Adrien (Loretta) prop The Sample Shop h36 Salisbury
" Adrien clk r311 N Front
" Aldea M (Vogue Specialty Shoppe) r134 Hathaway
" Aldege (Alice) h214 Bates
" Aldege (Loretta) emp NMills h58 Duncan
" Alex W (Elmire) opr h331 N Front
" Alice r359 Summer
" Armand C r491 N Front
" Arthur J P (Theresa N) emp Dawson's Brewery h269 Belleville av
" Aurore clk NBDGCo r182 Deane
" Camile (Georgette) emp APCo r124 Conduit
" Edmond H (Irene M) music tchr 458 Pleasant (10) r151 Shawmut av
" Emile student r311 N Front
" Ernest emp CSCo r491 N Front
" Ernest r1151 Rodney French blvd
" Euclid baker My Bread Baking Co h 38 Coffin av
" George emp Leach Furniture Co r96 Shaw
" George (Yvonne) emp NYNH&HRR h 398 Earle
" George mach r214 Bates
" George P opr r156 Davis
" Hector (Yvonne) mill opr h rear 58 Deane
" Henry emp FCM r196 Collette
" Henry S J (Therese) clk r197 Ashley blvd
" Horace (Mary A B) mill opr h27 Hicks
" Hormidas (Yvonne) meat cutter h2253 Acushnet av
" John H (Ernestine) wvr h91 Jouvette
" John P USA r97 Perry
" Joseph A (Marie L) attdt 413 Ashley blvd h347 Shaw
" Joseph H (Marie L) retired h94 Princeton
" Joseph J (Clara) opr h1848 Acushnet av
" Joseph O (Bernadette) mill opr h97 Perry
" Leo student r491 N Front
" Leo H mach r214 Bates
" Louis mech r158 Grinnell
" Ludger G emp HMfgCo r56 Ashley
" Lumina Mrs h11 Salisbury
" Marie emp 359 Summer r do
" Marilda wid Pierre h44 Washburn
" Martha Mrs mill wkr h181 Shaw
" Martial (Florentine) emp My Bread Baking Co h59 Query
" Mary A (Mrs Joseph A) spinner r347 Shaw
" Merilda r9 Logan
" Norman A (Juliette) emp APCorp r2253 Acushnet av

WHAT'S THEIR JOB? This important fact is a valuable City Directory Service
All occupations are listed in the alphabetical section

Desrosiers Paul L (Irene) clk h491 N Front
" Raymond auto body wkr r1042 Acushnet
" Rita C mill opr r58 Deane
" Roland r58 Deane
" Romeo USA r311 N Front
" Wilfred (Elsie) emp NMills h196 Collette
Desruisseau Leo mill opr r341 Ashley blvd
" Lorenzo I (Flora) carrier PO h341 Ashley blvd
" Rosina wid Henry r313 Hersom
DesRuisseau Albert J (Natalie) clk h136 Liberty
" Armand (Phyllis) mill opr h863 County
" Ernest (Priscilla) prop DesRuisseau Mkt h525 Sawyer
" Henry D (Juanita L) emp George J Allen & Co h4176 Acushnet av
" James A overseer NMills h73 Liberty
" Philip (Emma) retired h155 Ashley blvd
" Philip J (Attela L) h553 Coggeshall
" William T (Lily M) emp Continental Baking Co h60 Sycamore
DesRuisseau's Market Ernest DesRuisseau prop 185 Weld
Dessaint Armand (Blanche) mach HMfgCo r21 Emma
Dessert Alfred (Amy) loomfixer h21A Mt Pleasant Homes
" Antoinette (Mrs Ernest) emp APCo h209 Nash rd
" Edward A (Priscilla) prop Dessert's Lunch res Acushnet
" Ernest (Antoinette) slsm h209 Nash rd
" Eugene J (Emma) ins agt h835 Brock av
" Eugene O r835 Brock av
" Florence F mill opr r1130 Kingcraft
" Floria dom r1 Stapleton
" Irene emp Normandy Print Works r835 Brock av
" Priscilla stitcher r1130 Kingcroft
" Wilfred J (Melina) loomfixer h1130 Kingcroft
" Wilfred R (Grace J) emp HMfgCo r98 Hillman
Dessert's Lunch Edward A Dessert prop 695 Belleville av
Destremps Francis C (Louise E) draftsman Nat Fireworks h83 Rounds
DeTerra Andrew E (Ada E) chauf h6 Sharp
" Blanche (Mrs Edmond) emp MTD&MCo h106 Sagamore
" Catherine ind nurse r145 Chancery
" Charles F retired r131 David
" Edmond (Blanche) emp MTD&MCo h106 Sagamore
" Francis H r38 Keene
" Frank (Teresa F) chauf Municipal Garage h38 Keene
" George emp MTD&MCo r421 Purchase
" James F fisherman r562 Kempton
" James J (Isabel M) emp Dawson's Brewery Inc h151 Hillman
" John E (Mary A) emp MTD&MCo h421 Purchase
" John E Jr (Helen) emp MTD&MCo h826 Brock av
" John J emp APCo r562 Kempton
" Joseph (Margaret E) chauf NBFD h145 Chancery
" Joseph (Alice) lab h33 Katherine
" Manuel (Stella) carp h333 Hemlock SD
" Manuel J r66 Willard
" Manuel M J (Ethel) slsm Diamond Laundry h66 Willard
" Ronald emp APCo r562 Kempton
" Victor (Agnes M) patrolman NBPD h562 Kempton
" Victor Jr (Ruth) h211 Smith
Dethlefsen Alice wid William r1320 Purchase
" William A (Anna) USA h1320 Purchase
Deus Agnes L emp CDECorp r37 Jouvette
" Joseph L (Mary C) mill opr h30 Dunbar
" Manuel L (Mary) emp NBG&ELCo h37 Jouvette
" Mary emp Levines Inc r30 Dunbar
DeValles Cosmo (Mary) emp GMills h422 S Second
" Jack USA r422 S Second
Devaney Anna V clk NBDGCo r303 Cedar
" Ellen wid Richard h303 Cedar
" Herbert sawyer r2237 Acushnet av
" Patrick J (E Hannah) painter h2237 Acushnet av
Deveau Brazeline wid Joseph h22 County
" Charles (Helen) carp h5 Bullard
Devine James (Jane) h1781 Rodney French blvd
" James H opr r1781 Rodney French blvd
" John (Ethel) ins agt h224 County
" John r1151 Rodney French blvd
" William (Sarah) chief eng 29 Brook h71 Lafayette
" William Jr student r71 Lafayette
DeVito Frank (Jane) emp 55-57 S Water h7 Austin ct
" Joseph truck driver h2 Hicks
" Julia wid Antone h2 Hicks
Devitt Auto Sales Harry R Devitt prop 395 Cedar
" Harry R prop Devitt Auto Sales r395 Cedar
" Mark T (Mary A) gas and oil 823 Kempton h33 Willis
DeViveiros Antone C (Violet) weigh master RC&BInc h257 Central av
Devlin Ann G phone opr r196 Dawson
" Bernard R (Anna) fish cutter 1582 Acushnet av h196 Dawson
" Bernard R Jr (Mildred) r863 Brock av
" Edward (Inez) emp RC&BInc h250 Austin
" Edward F r45 Clara
" Elizabeth r196 Dawson
" Francis retired h55 Willard
" Francis M student r196 Dawson
" James J twister USRCo r55 Willard
" John F (Josephine G) chauf h257 Tinkham
" John W (Mary) prop Red Tavern h31 Margin
" Joseph lab h193 Weld
" Joseph F emp USRCo r55 Willard
" Lillian waitress h534 Coggeshall
" Mary E sten r196 Dawson

" Owen P Jr (Muriel) grower r3304 Acushnet av
" Robert F (Elizabeth M) emp pump sta h45 Clara
" Teresa Mrs mgr 3304 Acushnet av h do
Devoll Charles S farmer r2924 Acushnet av
" Charlotte H wid William O Jr retired r197 Summer
" Grace R wid William O h87 Plymouth
" Louise E Mrs h395 Cedar
" Milton C cotton broker 260 Union (9) r3 N Orchard
" Pardon H (Louise E) emp CSCo h395 Cedar
" Pardon H (Abiah C) farmer h2924 Acushnet av
" Pardon N 3rd USN r2924 Acushnet av
" —see Davoll
Devost Joseph O (Anazilie) retired h192 Presidential Hgts
Dew Drop Inn Ribello Castaldo prop 116 Kempton
Dewalt Earl W (Louise M) printer Darwin Press r86 Rounds
Dewhirst William r1076 W Water
Dewhurst Edith M (Mrs George R) sten FCM h204 Hersom
" Elizabeth (Mrs John G) emp Nash Mills h2619 Acushnet av
" Florence E mill opr r326 Hersom
" Frederick J (Sophie) opr h316 Dartmouth
" George (Mary E) h326 Hersom
" George R (Edith M) carrier PO h204 Hersom
" Grace E h20 Trinity
" James (Florence) mach r9 Pope
" John G (Elizabeth) emp NMills r2619 Acushnet av
" Minton S loomfixer's helper r326 Hersom
" William (Lillian V) barber Washington Social & Musical Club 1 Rodney French blvd h95 Scott
DeWolf Gilman F r109 Clinton
" Ward prop DeWolf & Vincent res 24 Middle Padanaram
" & Vincent Ward DeWolf prop hardware 111 William
DeWolfe Joseph E (Ethel E) mgr Jack & Harry's Auto Stores res Fn
Dexter Anna J r254 Arnold
" Arthur (Cora M) emp NYNH&HRR h167 Campbell
" Charles stage mgr State Theatre r491 Purchase
" Charles H (Hilda F) emp Boys Club h464 Kempton
" Ernest H (Doris) truck driver h7 Desautels
" Eugene T emp Providence RI r167 Campbell
" Frederick mach opr r1441 Pleasant
" Frederick L Jr dentist 101 School r22 S Sixth
" George W S (Annie F) emp Stokely Foods h86 Topham
" Harriet H clk h189 Rockland
" Henry K retired h42 Columbia
" Herman W carp r473 Summer
" John K emp Newport RI r148 Maxfield
" Lemuel LeB lawyer Maxonic Bldg (237) res Mattapoisett

Heating and Cooling
HOLMES
HEATS
HOMES
DIAL 5-7692
Founded 1867

" Lorraine E r7 Desautels
" Lucy Mrs dom r7 Desautels
" Ralph E (Eleanor F) box mkr ASMillsCo res Acushnet
" Rose wid David A emp ACorp h148 Maxfield
" Sadie H h56 Campbell
" Samuel (Margaret) mach h148 Arnold
Dextradeur Agnes E wid Alfred r71 Vine
" David (Louise) variety 36 Hazard h do
" Frank L (Keziah) h200 Highland
" Fred r136 Deane
" George (Eva) roofer h214 Sawyer
" Joseph A prop Avenue Tavern r136 Deane
" Julia wid Joseph h63 Hicks
" Lewis S (Ann T) h33 Trinity
" Odna wid Victor h164 Glennon
" Roland A bartender r493 Summer
" Rose emp MTD&MCo r820 First (5)
" Rose A Mrs prop Pauline'sRemnantStore h493 Summer
" Theresa A emp Soule Mill r493 Summer
Dextras—see Dextraze
Dextraze Alice Mrs clk r20 Ethel
" Anita S r325 N Front
" Belle B stitcher r325 N Front
" Delphia J (Mamie) prop South End Esso Service Station h42 County
" Deo L (Jeannette) slsm h20 Ethel
" Helena M opr r89 Princeton
" Joseph A (Rose A) painter 125 Holly h do
" Leopold (Catherine) lab r89 Princeton
" Mamie (Mrs Delphis J) (The Smart Shop) h42 County
" Marie L wid Zephi emp FCM h349 Query
" Millicent M Mrs stitcher h505 N Front
" Odena wid Joseph h89 Princeton
" Normand (Simone) emp Newport h390 Ashley blvd
" Paul Z (Millie) mach h42 County
" Raymond A emp N E Cleaners h125 Holly
" Rita M L r349 Query
" Roland r125 Holly
" Theodore (Blanche) lab h89 Princeton
" William J (Hazel) mill opr h325 N Front
Dezinski Marion nurse 276 Sawyer r do
D'Haze Maud Mrs mill opr r10 Ashley blvd
Diacomakos Andrew pres Greek-American Club r251 Coggeshall
" Nekaleta stitcher r251 Coggeshall
" Stella Mrs mill opr h251 Coggeshall
Diago Charles (Rose) spreader r223 N Front
" Inez stitcher h223 N Front
Dial Taxi John Machado prop 999 Purchase
Diamond Catherine F wid William C h101 Morgan
" James (Katherine G) landscape gardener 433 Union h do

IF YOU CAN'T FIND IT
See Page 22
THE INDEX TO CONTENTS

**DIAMOND LAUNDRY Manuel T Resendes prop 27 Hathaway tel 2-3644**
" Printing Joseph Fonseca prop 1382 Acushnet av
**DIAMOND TAXI Antone Alphonse prop Frederick T Dahill mgr 111 Middle tel 2-6224**
" —see Dimond
Diana Lodge 198 Middle
Dias Agnes stitcher r90 Nelson
" Albert taxi driver r95 N Second
" Aldina S Mrs r106 High
" Alfred (Angie) elec wkr h97 Collette
" Alfred A (Mary) opr h33 Babbitt
" Alice F Mrs mill opr r18 Stowell
" Amelia wid John J h24 Briggs
" Antone chauf 66 Hicks h118 High
" Antone emp Wamsutta Mills r225 Acushnet av
" Antone mech r314 Hemlock
" Antone (Mary E) clk 106 Rivet h108 do
" Antone laundry wkr h95 Prospect
" Antone (Mary L) gas sta attdt h37 Swift
" Antone S (Mary) opr h12 Sharp
" Antone V (Mary) boilermkr h1011 County
" Arlindo F (Margaret) (Wonder Market) res Fn
" Armand (Hortencia) emp NMills h171 Eugenia
" Armand emp APCo r341 Tinkham
" Augusta (Mrs Domingos) emp Monarch Clothing Co h162 Branscomb
" Bartholomew J emp USWCo h206 S Front
" Betty emp United Cleaners r50 Phillips av
" Candida Mrs h3 Maiden Lane
" Carlos r53 Winsor
" Catherine wid Joseph opr h68 Crapo
" Cecile mill opr r171 Eugenia
" Constance wid Domingos h5 Mitchell
" Dolores emp ACorp r36 Whitman
" Domingos (Augusta) h162 Branscomb
" Domongos lab r43 Beetle
" Earle tchr Fn HS r89 Bedford
" Edward barber 851 Kempton r48 Hemlock
" Edward F (Adelaide) clk Earl St Cash Mkt h12 Nye
" Edwina opr r28 Sidney
" Eliza wid Joseph r51 Hemlock
" Enos (Mary) emp FCM h564 First
" Esther opr h100 Sagamore
" Ethel C wid Frank A h211 Belaire
" Frances Mrs h120 Bay Village
" Harold (Jeanne) steamfitter's hlpr h19C Mt Pleasant Homes
" Joaquin (Custodia) emp USRCo h16 Viall
" John mill opr h36 Whitman
" John opr r137 Acushnet av
" John fisherman r564 First
" John h90 Nelson
" John (Mary) mill opr h9 Grandfield
" John r24 Briggs
" John (Noella) USN h1365 Pleasant
" John Jr mill opr r90 Nelson
" John Jr (Evelyn) emp ACorp h130 Garfield
" John A (Bertha E) h522 Maxfield
" John A (Virginia) auto slsm h173 Eugenia
" John C (Agnes) opr h Kraseman SD
" John F Jr (Margaret F) physician 361 County h do
" John M (Mary) emp FCM h510 N Front
" John S (Virginia) stevedore h483 Acushnet av
" Joseph (Juvina) emp GFCorp h315 Middle
" Joseph (Lillian) cook h91½ County
" Joseph Jr (Thelma A) carp h103 Jenkins
" Joseph A (Louise F) h156 Grinnell
" Joseph F (Rose) emp Acushnet h374 Clinton
" Joseph M (Ruth A) finisher h1179 Cove rd
" Joseph V (Louisa) mill opr h11 Grandfield
" Joseph V (Palmira J) emp MTD&MCo h18 Ryan
" Josephine h152 Allen
" June M r1010 County
" Lawrence (Alice) emp Sullivan-Foster Inc h41 Mitchell
" Lawrence mach opr r170 Eugenia
" Leo A (Irene V) slsm A Press h210 Carroll
" Louisa wid Joseph h48 Hemlock
" Louisa V wid Joseph V h29 Larch
" Lucy E organist and clk city clk's office h366 County
" Luiz (Mary) barber 340½ Acushnet av h296 Cedar Grove
" Lydia V r29 Larch
" Manuel fisherman r564 Purchase
" Manuel lab r177 S Water
" Manuel (Isabel) carp h105 Thompson
" Manuel (Mary) spooler h67 Rivet
" Manuel lab r90 Nelson
" Manuel (Hortense) emp Dartmouth Mill h6 Stapleton
" Manuel G (Sophia) emp HMfgCo h304 Hemlcok
" Manuel J (Maryanne) lab r101 Phillips av
" Margaret Mrs h173 Emerson
" Maria Mrs hskpr 136 Earle r do
" Marianna wid Joaquina opr h28 Sidney
" Mary opr r24 Briggs
" Mary emp ACorp r315 Middle
" Mary hskpr h84 Rockland
" Mary (Mrs Antone V) emp Wamsutta Mills h1011 County
" Mary A mill opr h70 Griffin
" Mary A Mrs h50 Phillips av
" Mary C Mrs hskpr 96 Dartmouth r do
" Mary E (Mrs Antone) variety store 106 Rivet h108 do
" Mary L (Mrs Antone) mill opr h37 Swift
" Mary M Mrs r53 Winsor
" Mary S Mrs seamstress C F Wing Co r70 Griffin
" Mary V r29 Larch
" Mary V wid Joseph mill opr h inq do
" Natalie emp APCo r9 Grandfield
" Richard USN r33 Babbitt
" Richard L student r210 Carroll
" Rosa Mrs h275 Shaw
" Rose Mrs stitcher r153 Belleville av
" Roselina wid Manuel spinner h14 Alden

" Sophie hskpr 154 N Second r do
" Teresa wid Antone C h136 Thompson
" Virginia wid John h89 Bedford
" Virginia h207 Allen
" Virginia wid John F h372 Clinton
Diaz Vita Mrs r12 Blackburn
DiBenedetto Enrico emp Wamsutta Club r1370 Pleasant
" Maria wid Pietro h1370 Pleasant
Dibertolo Frank lab h15 Austin ct
Dick Barbara E h179 Arnold
Dickens Eleanor M emp Parsons Laundry r432 Grove
" Henry I (Emma S) watchman h432 Cedar Grove
" James H (Edna G) clk RCPBInc h15 Studley
Dickerman Mary A r49 North
Dickinson John (Yvonne) r95 Bullard
" Marjorie J student r248 Whitman
" Mary A wid Edward L r248 Whitman
" Mary E wid Thomas h147 State
Dickson Alexander M buyer NBDGCo res Fn
" Frank E (Florence J) clk Committees h35 Buttonwood
" Mary wid John r46 Tremont
" —see Dickinson and Dion
Didier Albert retired r25 Delano
" George Jr (Mary) 2d hand h158 Fair
" Jean C (Mary) retired h116 Rodney French blvd
Diehl Philip H treas New Bedford Cordage Co 708 Acushnet res NY City
Diggett Arthur (Violette R) presser r181 Shaw
" Claire I cashier r13 Edna
" George L (Violet) attd 1737 Acushnet av h28 Arlington
" Joseph H (Claire I) emp Stokley Bros h32D Mt Pleasant Homes
" Violet (Mrs George L) mill opr h28 Arlington
" Violette R (Mrs Arthur) trimmer r181 Shaw
Diggle Arnold (Emma) emp MTD&MCo h78 Mt Vernon
" Gordon (Ethel) truck driver h305 Central av
" Theodore C slsm h20 Acorn
Diggs Dorothy waitress r68 S Sixth
" Robert F (Pauline V) chauf Margaret Anthony h770 Kempton
DiGiacomo Michael cook WAM Club r1370 Pleasant
" Nichola (Jennie) mill opr RI r1370 Pleasant
Dillies Dorothy D emp MTD&MCo r68 Willis
" Oscar J (Elsie M) emp Newport RI h68 Willis
Dillingham-Dykeman Kenneth H Dykeman prop undertakers 93 Spring
" Mabelle B wid Walter S h446 Union
" W Scott (Ann) clk r446 Union
Dillis Jules (Sophie) opr h34 Vernon
DiMauro Antonio prop Lincoln Shoe Repair h881 County
Dimitroff Louis r136 Deane
Dimock William H (Rachel R) emp MTD&MCorp h145 Summer

**THE KINYON SCHOOL** Established 1911
**BUSINESS TRAINING**
**Reliable Office Employment Service**
**Tel. 2-5448 688 PLEASANT STREET**
**Opp. NEW BEDFORD P. O.**

Dimond Jacob clk-treas Gilt Edge Textile Mill res Taunton
" Laura J h140 Arnold
" Philip pres Gilt Edge Textile Mill res Patterson NJ
" —see Diamond
Diner DeLuxe (Albert and Armand Sansoucy) 832 Acushnet av
Dinerstein Mildred H wid William r137 Brownell
" Shirley R (Kay-Dee) h137 Brownell
Dingwell Susan E hairdresser h179 Cottage
Diniz Antone (Theresa) emp FCM h65 Nash rd
" Edmundo student r39 Temple
" Germano J (Clarice) emp FCM h235 Pleasant
" Jacintho F (Maria) repr Ward 6 and ins agt 1167 Cove rd h do
" Julio (Mary) retired h61 Acushnet av
" Manuel clk r61 Acushnet av
" Ramiro J (Anna M) mill opr h12 Grandfield
" Theresa (Mrs Antoni) emp FCM h65 Nash rd
Dinnigan Albert E grocer 452 Cottage h331 Cedar
" Mary A wid Daniel G r331 Cedar
Dinsta Bruno r1151 Rodney French blvd
Diogo Joseph (Josephine) mill opr h712 S Water
" Josephine (Mrs Joseph) emp Soule Mill h712 S Water
Dion Adelard USA r704 First
" Adolph (Sidonia) retired h35 Ingraham
" Alexina wid Arthur h34 Ellen
" Alfred h4228 Acushnet av
" Alice B bkpr 1209 Acushnet av r106 Hazard
" Almancer emp RC&B r864 County
" Alphonse J (Annie) checker NB Storage Warehouse h21 Maitland
" Amanda L library asst No Branch N B F Pub Library h78 Mt Pleasant
" Armand J (Hildreth C) clk G J Dion Pharmacy h36 Florence
" Armand L (Blanche P) dental lab 227 Union (603) h307 Wood
" Blanche r864 County
" Celina wid Josph H h22 Arlington
" Dominique J (Blanche C) emp Freedman Shoe Co h121 Howard av
" Edward A (Ida) blacksmith h20 McGurk
**DION ERNEST (Ruth C) pres-treas New England Cleaners & Dyers Inc h103 Holly**
" Ernest H (Mildred) M) prop New Bedford Steam Carpet Beating Co r500 Sawyer
" Estelle R druggist 1201 Acushnet av r1205 do

## Churches in New Bedford

See Pages 44 to 53

Dion Eugene Rev pastor Holy Rosary R C Church h68 Ashley blvd
" Frank emp 28 High r do
" George J clk in charge PO Station No 1 and (George J Dion Pharmacy) 310 Sawyer
" George J physician 310 Sawyer h do
" George J Pharmacy (Antone W Oliver and George J Dion) 977 Acushnet av
" Germaine r22 Arlington
**DION H P SONS CO (Normand V and Homer J B Dion) Pierre Mandeville mgr laundry 591 Summer**
**DION HOMER J B (Ida G) (H P Dion Sons Co) h351 N Front**
" J B Walter dentist 1205 Acushnet av h do
" Jean B USA r310 Sawyer
" Jean Z USN r225 Phillips av
" Joseph (Emma) emp HMCorp h19 Nye
" Joseph H Jr (Mary A) emp My Bread Co h112 Hadley
" Leo G emp H Mfg Co r704 First
" Letitia maid 68 Ashley blvd r do
" Louis (Ora) emp USRCo h704 First
" Louis I( Christine) ins agt h1015 Joyce
" Lucille sten r225 Phillips av
" Lucille J r61 Hill
" Magloire (Helen) projectionist Olympia Theatre h102 Parker
" Marcel (Zenaide) h864 County
" Norman E emp H Mfg Co r704 First
" Normand C h21 Fielding
**DION NORMAND V(Juliette)(H P Dion & Sons Co) h260 Phillips av**
" Oliva J (Aurelia E) h107 Holly
" Paul L student r307 Wood
" Philomene wid Louis r359 Summer
" Roland r704 First
" Romeo J mill opr r19 Nye
" Rose wid Antoine r1060 Acushnet av
" Roselda wid Victor B prop Victor H Dion h128 Mt Pleasant
" Sidoni (Mrs Adolph) emp NE Cleansers h35 Ingraham
" William lab r4228 Acushnet av
" Yvonne Mrs prop Spencer Support Shop h61 Hill
" Zepherin J (Marie) meats 1697 Acushnet av h225 Phillips av
Dionne Albert A emp My Bread Baking Co r183 Collette
" Alice V waitress r1205 Acushnet av
" Bertha G emp Som r183 Collette
" Edward R mgr F W Woolworth Co 838 Purchase res Fn
" Eveline wid Henry R h1205 Acushnet av
" Gerald O r82 Swift
**DIONNE H ERNEST (Marguerite) lawyer 96 William (206) h220 Wood**
" Hermenegilde A (Alphonsine) h183 Collette
" Louise M wid Arthur J h78 Ellen
" Mary M wid Oscar U social wkr Bureau of Old Age Assistance h82 Swift
DiPiro Antonio (Mary) emp NB Hotel h48 Sycamore
" Blanche Mrs cloth insp r14 Bannister
Dipper The Mrs Mary B Thomas prop 201 N Second
**DIRECTORY LIBRARY (H A Manning Co) New Bedford Board of Commerce 628 Pleasant**
Dirksen Ardiena A r3 Stetson
**DIRKSEN PETER C (Ernestine) gen supt New Bedford Gas & Edison Light Co h3 Stetson**
Disabled American Veterans Cornell Hall 736 Pleasant
Disbury Dorothy student r331 Hersom
" Elizabeth wid Robert r331 Hersom
DiStefano Stephen (Camille) emp Common Blouse Co h468 Hillman
District Nursing Asso see Instructive Nursing Asso
DiTata Charles (Michelina) mgr Lena's res ND
" Michelina (Mrs Charles)prop Lena's res N D
Ditchfield Margaret r30 Jouvette
DiVenuti Frank (Ann) photographer 7 N Sixth res ND
Dixon Albert G (Margaret) loom fixer h26 Collins
" Alice Mrs h912 County
" David (Lillian) h568 Brock av
" Gertrude R wid Henry H h193 Elm (3)
" Joseph A (Julia) lab r912 County
" Leonard D (Esme) slsm r34 Lindsey
" Mary E wid John W r30 Peckham
" Robert E (Mary) r568 Brock av
" Sarah S L sten HMfgCo h84 State
" Stanley emp NB Upholstering r54 Campbell
" William L (Jane) shipper 1502 Purchase h4107 Acushnet av
" —see Dickinson and Dickson
Dixwell Elizabeth wid Charles S h191 Elm
Dlouhy Carl M r10 Plympton
" Charles J (Blanche L) tailor Sollis h10 Plympton
" Donald r222 Princeton
" Joseph (Marion) mach h222 Princeton
" Lorraine (Mrs Ralph) emp APCo r222 Princeton
" Marion (Mrs Joseph) emp JIPInc h222 Princeton
" Ralph (Lorraine) emp APCo r222 Princeton
Doane Clara L wid William L R h161 William
" Lucretia A Mrs r139 Clinton
" Ruth C bkpr r69 S Sixth
Doar John (Edith) emp Framingham h324 Kempton
Dobby Mfg Co Benjamin Schilberg prop 70 Prospect
Dobbyn Alice B tchr r289 Palmer
" Helen J emp Wash D C r289 Palmer
" Joseph A (Helen M) clk PO h289 Palmer
Doberck Arthur (Cecile) emp King & Co h212 Pleasant
**DOBERCK CARL V (Annie L) (King & Co) res Fairhaven**
Dobija John (Helen) weaver h170 N Front

Dobrowski—see Dabrowski
Dobrzanski Jennie opr r592 Church
" John r592 Church
" Joseph (Agnes) h592 Church
Dobson Benjamin T (Florence S) naval archt 888 Purchase (503-506) h99 Mt Pleasant
" Benjamin T Jr draftsman 888 Purchase (501) r99 Mt Pleasant
" Betty V sten NB Board of Commerce res Fn
" Eric carrier PO res Fn
" Leon I (Florence A) emp 9 Johnny Cake Hill h574 Rockdale av
" Sarah wid Henry h22 George
Dobzanski Peter (Annie) opr h185 Dewey
Docca Antone S retired h514 S Second
Docekal Marie Mrs r621 Shawmut av
Dockham Clara dom r42 Hill
Dodds James retired r231 Allen
Dodette Beauty Shoppe Mary R Correia prop 888 Purchase (211)
Dodge Donald r92 Grinnell
" Elsie M (Mrs Gilbert) public health nurse Bd of Health h105 Brigham
" Gilbert H (Elsie M) field eng NET&TCo h105 Brigham
" Gordon r92 Grinnell
" Joan r92 Grinnell
" Leonard S sten Municipal Bldg (220) h169 Merrimac
" Mildred Mrs h92 Grinnell
" Walter (Rose) emp CDECorp h75 Madison
" Winston S (Arville) coach NBHS h203 Maxfield
Doe Walter H (Alice E) clk NBG&ELCo h415 Ashley blvd
Doherty Alice L tchr H A Kempton sch r232 Hawthorn
" Annie wid Thomas h116 North
" Edward P (Mary L) retired h232 Hawthorn
" Helen C nurse 116 North r do
" John P (Isabelle J) prin Allen H Wood Sch h116 North
" Lawrence retired r137 Locust
" Margaret r103 Chestnut
" Margaret A tchr Lincoln sch r116 North
" Mary h103 Chestnut
" Mary E r139 County
" Stephen W tchr RJHS r116 North
" Thomas J slsm NBDGCo r116 North
" Walter A motorman USRy r116 North
Dolan Alice E r628 Cottage
" Ellen speeder tender r628 Cottage
" Mabel C Mrs h689 Summer
" Mark F millman Acushnet Saw Mills Co res Fn
" Michael J h628 Cottage
" Patrick F (Margaret F) molder A Iron Co h147 Merrimac
Dolezal Frank (Albina) mill opr h28 Vernon
**DOLINSKY CHARLES treas Regal Floor Covering Co h185 Read Somerset Center Fall River tel 3-0295**
" David (Doris) fruit slsm h374 Bedford
d'Oliveira Elbe J 2nd hand h118 Deane
" Frank (Estelle) emp C&Co h207 Hathaway
" Joseph J (Lucienne) sign builder Artcraft Sign Co h1069 Sassaquin av

JONATHAN HANDY CO., INC.
Agents for J. H. Williams & Co. Wrenches and Tool Holders

" Manuel J (Olinda) emp GMCorp h324 Brock av
" Manuel J 3rd r34 Austin
Dollard Paul E retired r11 Park pl
Dolly Kay Beauty Salon Mrs Irene Beaupre prop 96 William (211)
Domingoes Joseph (Adeline) emp Stokely Foods Inc r73 Mosher
" Manuel (Edith) clk r131 Division
Domingos Adeline F (Mrs Joseph M) stitcher h95 Jenney
" Antone F (Amelia) mill opr h487 N Front
" Antone F Jr (Nilda) mill opr h487 NFront
" Frank J student r95 Jenney
" Grace wid Pasquale dom r15 Nye
" James fisherman r470 County
" Joaquim (Mary) emp GMCorp h117 Stephen SD
" John mill opr r15 Nye
" John (Gilberte) custodian City Hall h42 Mt Pleasant Homes
" John Jr (Anita J) yardman David Duff & Son r487 N Front
" Joseph A (Margaret) h81 State
" Joseph M (Adeline E) seaman h95 Jenney
" Manuel S (Felomena) opr h91 Eugenia
" Manuel S Jr (Irene) mill opr h122 Conduit
" Mary wid Manuel h488 First
" Domingos Matilda mill opr r15 Nye
Domingues Antone (Theresa) emp State r28 Tallman
" Joseph A (Ida) h212 State
" Manuel h134 Bonney
Dompierre Adelard emp David Duff & Son r 335 Sawyer
" Bernard r162 Sawyer
" Georgianna wid Alexander h335 Sawyer
" Wilfred O (Rhene) refrigeration service H P Hood & Sons h335 Sawyer
**DON'S INC wholesale auto parts 12 Cook te 8-5639 pres J Allen Coy treas S Bates Coy see p 43**
" Market (Donat H Lelievre and Lionel Labrecque) 1859 Acushnet av
" Variety Store Donat Morin prop 95 Princeton
Donaghy Alice E Mrs h358 Elm
" Ellen G wid Joseph r350 Cedar
" Francis A (Hazel E) lab h202 State
" Funeral Chapel Samuel N Donaghy prop 465 County
" Hugh L r130 Ash
" James K (Wilfreda) USA h133 Bedford
" Jennie C wid Alexander h186 Sycamore
" Joseph E USN r626 County
" Joseph M F (Nora J) dept mgr C F Wing Co h350 Cedar
" Katherine Taylor Mrs h219 Hawthorn
" Maria T wid Andrew H r43 Sycamore
" Mary C wid Samuel W h626 County

**CIVIC ACTIVITIES in New Bedford**

See Pages 54-65

Donaghy Nora J (Mrs Joseph MF) tchr John Hannigan School h350 Cedar
" Robert J clk 3304 Acushnet av r do
" Samuel N (Edith) undertaker 465 County h do
" Thelma D tchr B B Winslow Sch r186 Sycamore
" Thomas 2nd (Cornelia E) asst eng h35 Vernon
" Wilfreda student r133 Bedford
" Willard truck driver Holland Linen Supply Co r130 Ash
Donahue Claire student r18 Bannister
" Earl Thomas USA r617 Summer
" Everett Walter r617 Summer
" Irving emp CSCo r18 Bannister
" Leo Francis emp ACorp r617 Summer
" Margaret M Mrs mill wkr h617 Summer
" Marguerite emp GFCorp r549 Coggeshall
" Mary E wid Joseph F h18 Bannister
" Vincent P clk r617 Summer
" William L (Margaret C) insp h594 Coggeshall
Donald Cora H (Mrs John) opr NET&TCo h441 Pleasant
" John (Cora H) emp MTD&MCo h441 Pleasant
" Thomas W student r441 Pleasant
Donaldson John retired r217 Irvington
Done—see Doane
Doninger Joseph R (Carrie M) chef h98 Willard
" Lois F (Mrs Norman A) adjuster 222 Union (513) h170 Bellevue
" Norman A (Lois) emp Standard Electric Co h170 Bellevue
Donlan Margaret M Mrs tchr J B Congdon School r336 Purchase
Donnell Florence M clk 196 Union r25 Arch
" Gertrude S wid G Everett h25 Arch
Donnelly Agnes I (Mrs John J) emp GFCorp h78 Morgan
" Alice Mrs r101 Spring
" Alice T clk City Assessors Office h835 First
" Arthur emp MTD&MCo h43 Pierce
" Eleanor emp Edgartown r623 County
" Eva M clk C F Wing Co r43 Pierce
" James A (Frances) h912 County
" Grace Mrs emp RCB r43 Locust
James H (Mildred N) chauf City h114 Norman
" John J Jr USA r78 Morgan
" John J (Agnes I) emp E Freetown h78 Morgan
" Joseph H (Mary L) sergt NBPD h43 Keene
" Mary A wid John H h43 Locust
" Rita M r101 Spring
" Rose E Mrs h728 Kempton
D'Onofrio Prescott foreman Tichon's Fillet Co r39 Liberty
Donohue—see Donahue
Donovan Agnes nurse 474 Rockdale av r do
" Alice L tchr Thomas A Greene Sch r618 Cottage
" Andrew (Rhea) USM r7 Ashley blvd
" Andrew H USN r270 Austin
" Anna E nurse 474 Rockdale av r do
" Bertram N bakers hlpr r1089 Purchase
" Catherine wid William F h13 Salisbury
" Cleophas D (Bella M) glazer Kilburn Mill h126 David
" Daniel emp Fall River r474 Rockdale av
" Elizabeth cook 26 Grove r do
" Eliza A tchr Merrimac St Sch r618 Cottage
" Elizabeth F wid Matthew J h282 Cedar
" Jeremiah (Nora H) fireman N Mills h270 Austin
" Jeremiah F (Claire) r270 Austin
" Johanna student r76 C Willis
" John watchman r38 Durfee
" John L (Kathryn) meat cutter h80 State
" John P r270 Austin
" Kathryn (Mrs John L) sten NBBd of Commerce h80 State
" Margaret M clk r222 Smith
" Mary nurse USA r474 Rockdale av
" Mary wid William S h483 Cedar Grove
" Mary A wid Timothy J h618 Cottage
" Mary E wid Michael h38 Durfee
" Matthew (Nellie F) custodian NBHS h 76C Willis
" Michael J r270 Austin
" Patrick retired r1151 Rodney French blvd
" Richard S r270 Austin
" Stephen P (Nora) prop Donovan's Market h663 Cottage
" Thomas J (Helen F) sta fireman h222 Smith
" Thomas J Jr r222 Smith
" Thomas James USA r270 Austin
" Timothy h474 Rockdale av
" William eng Cape Cod Canal r288 Acushnet av
Donovan's Market Stephen P Donovan prop grocer 1662 Purchase
Donth Albert A (Lena) opr h45 Ethel
" Albert J r45 Ethel
" Clifford r179 Deane
" Frederick P (Annie) mill opr h69 Deane
" Joseph mill opr h179 Deane
" Joseph mach r28 High
" Katherine F emp Merchants Nat Bank r 219 Hathaway
" Mary W wid George maid N B Hotel h219 Hathaway
" Robert (Claire) roofer r69 Deane
" Thelma M sten r70 Mill
" Urban (Gladys) seaman r179 Deane
Dontigny Alfred W r17 Weld
" Joseph r17 Weld
Doolan Peter (Dinah) opr h128 Arlington
Dooley Helen V wid John H h241 Weld
" John H (Mary A) student h118 Sycamore
" Raymond B (Elizabeth V) h612 Kempton
" William J emp MTD&MCo r241 Weld
Dooling Miriam Mrs r456 Mill
Doran Eleise B tchr BB Winslow Sch r84 Atlantic
" Isabelle M wid Samuel W h84 Atlantic
" Maria r113 Tremont
" —see Doeran

Doras Albert r3 Social
" Thomas (Alice) opr h3 Social
Dore Adelard J (Rose A) h159 Buchanan
" Clara L r163 David
" Rose A (Mrs Adelard) prop Rose's Hat Shop h159 Buchanan
Dorgan Alice B bkpr Clear'oc Co r1 Tilton
" Anna L tchr NBHS r1 Tilton
Dorice Hat Shop Benjamin Rothberg mgr 1285 Acushnet av
Dorion Olivine r359 Summer
Doris Hat Shop Benjamin Rothberg mgr 1285 Acushnet av
Dorman Allison R (May E) prin High School h15 Maple
**DORMAN ALLISON R JR (Ina W) asst treas Morse Twist Drill & Machine Co h116 Rockland South Dartmouth**
Dorora's Dressmaking & Tailoring (Doris Francis and Mrs Aurora Mularczyk) 222 Union (307)
Dorothea Doctors Mrs Jennie Greenberg prop corsetierers 888 Purchase (401)
Dorr Julia A wid George F r322 Clinton
Dort Carl (Beatrice) emp Bridge Diner r107 Maxfield
" Myrtle emp NET&TCo r124 North
Dory Henry A prop Muggsy's Auto Top Shop 51 Belleville av h171 Weld
Dosh Edward (Nellie) mill opr h286 N Front
dos Reis Jose (Balmira) var 413 Rivet h do
Dos Reis Joseph (Lillian) mill opr h471 Purchase
Dos Santos Manuel emp Hathaway's Laundry r18 Bliss SD
Dot's Kiddie Shop Edmando B Alegre prop 857 S Water
" Variety Dorothy Anthony prop 75 Peckham
Doucet Angelina A wid Joseph F r210 Harwich
" Claire emp ACorp r107 Hatch
" Ernest C (Loretta) carp h270 Coggeshall
" J Armand (Albina) emp Wamsutta Mills h107 Hatch
" J Armand Jr emp Wamsutta Mills r107 Hatch
" Roland T Jr emp Newport R C r210 Harwich
" Roland T (Isabelle) emp Newport r210 Harwich
Doucette Albert r61 Deane
" Eugene J fish cutter r61 Deane
" Herbert U fisherman r126 Garfield
" Juliette Mrs h61 Deane
" Leo (Phila) bartender h170 Chancery
" Leon fisherman r564 Purchase
" Louis A (Jennie M) fisherman h126 Garfield
" Louis A Jr (Irene) fisherman h36 Myrtle
" Minnie Mrs h217 Cedar Grove
" Richard F USA r126 Garfield
Dougherty Edward mill opr r293 Hersom
" Thomas F Jr(Helen A)emp RC&BInc h83 Penniman
" Thomas S retired r1328 Rockdale av
Douglas Alice clk r61 Hillman
" Donald L r YMCA
" Donald L (Louise Y) elec h1014 Leroy
" Edward W (Emma M) foreman h923 Bristol

"The True University is
A Collection of Books"
**NEW BEDFORD BOOKSHOP**
490 Pleasant Street Tel. 5-7320
Opposite the Y. W. C. A.

" Edwin clk r1014 Purchase
" Emma M teller Merchants Nat Bank r923 Bristol
" Frederick G (Mary E) shoewkr h88 Campbell
" George H truck driver r46 Page
" Gladys E wid Charles H clk HMCorp h46 Page
" Martha A prin clk NB Sch Dept r88 Campoell
" Memorial African Methodist Zion Church pastor Rev John W Holmes Sunday service 10:45 a m SS 12:30 p m eve 7:30 p m 275 Elm
" Pauline cadet nurse r923 Bristol
" Walter F retired h147 Cedar
Douglass Alfred R (Althea R) elec h365 Maxfield
" Charles P elec Electric Service & Sales Co h291 Middle
" Jeannette G Mrs emp HMfgCo h86 Mott
" Phebe A wid Edwin cook N B Home for Aged h185 Cottage
Dourado Escolastina P mill opr r14 Abbott
Douville Mary r205 N Front
Dove Andrew Y (Louise M) v-pres Sullivan Foster Inc res SD
Dow Adele wid Carl J r32 Franklin
" Annie F wid Lester bkpr r226 Mt Pleasant
" David (Emma) opr h165 Shawmut av
" David H (Agnes) emp C S Co h49 Pauline
" Edith M clk UStRyCo r165 Shawmut av
" James T (Mary V) h7 Bonneau ct
" Joseph S caretaker Our Lady of Purgatory Rectory h1193 Pleasant
" Mansour S h1541 Purchase
" Mary J clk Lincoln's h1193 Pleasant
Dowd Ann r877 Brock av
" Annie M hskpr 6 Stetson h208 Rodney French blvd
" Bridgett L clk h800 First
" Francis H (Fannie E) retired h186 Smith
" Francis J (Lottie W) prop Dowd's Service h1527 Purchase
" Francis M (Leonora C) fireman NBFD h25 Ellen
" Hugh A (Mary) mill opr h217 Purchase
" James H (Rose A) h75 Locust
" John H (Estelle M) asst insp wires Municipal Bldg (212) h118 Fern
" Joseph T elec KMills r1257 Pleasant
" Mary emp ACorp r25 Reynolds
" Owen J (Veronica) emp CDECorp h5 Emery
" Patrick H (Selina) screen opr Screen House h25 Reynolds
" Peter H (Margaret C) emp Auto Elec Service h1066 Pleasant
" Selina (Mrs Patrick H) emp ACorp h25 Reynolds
" William h49 Pauline

Dowd's Service Station Francis J Dowd prop 770 Pleasant
Dower Edward (Irene) emp PBL h56 Morgan
Dowley George B (Elsie G) h187 Cottage
Dowling Alice C insp r578 Cottage
" Elizabeth A opr h578 Cottage
" Jennie r578 Cottage
Downes Emily Mrs h397 County
" Nancy Mrs r140 Newton
" Pauline A h42 Campbell
" —see Downs
Downey Agnes G r558 Cottage
" Agnes L Mrs mgr Wethern's h355 Arnold
" Anne V nurse 528 Cottage r do
" Catherine C wid William M h242 Reed
" Daniel F (Agnes) foreman h355 Arnold
" Daniel H (Helen F) fisherman r62 Peckham
" Ellen wid Michael h528 Cottage
" Ellen A clk ACorp r95 Richmond
" Ellen C h190 Palmer
" Harold (Helen) fisherman h62 Peckham
" Harold P r89 Acushnet av
" Helen L clk NBGCo res Mattapoisett
" James H (Katherine E) retired h272 Reed
" James J (Evelyn M) watchman NBDG Co h420 Wood
" James J Jr seaman r420 Wood
" John Jr (Ella) USA r80 Beetle
" John (Ann M) retired h28 Myrtle
" John F govt insp r89 Acushnet av
" John J (Mary) (Pat and George Cafe) r540 Rivet
" John J (Florence) mill foreman Acushnet Saw Mills res Fn
" John M (Bertha R) emp RC&BInc h231 Myrtle
" John S custodian NB Sch Dept r558 Cotrage
" Joseph A student r95 Richmond
" Joseph B retired h90 Parker
" Josephine r28 Myrtle
" Kathleen T nurse 30 Willow h do
" Margaret T sten WS Downey r190 Palmer
" Mary A h400 Elm
" Mary A tchr Mt Pleasant sch r190 Palmer
" Mary A typist r763 Rockdale av
" Mary E sten City Clerk's Office r95 Richmond
" Mary E clk C&Co r528 Cottage
" Mary J r223 Walnut
" Mary L emp Boston r589 Union
" Mary L sten Springfield r30 Willow
" Maurice C h7 Warwick
" Maurice J brick layer r28 Myrtle
" Michael J h89 Acushnet av
" Raymond D undertaker 448 County r763 Rockdale av
" Stephen P (Mary S) patrolman NBPD h95 Richmond
" Timothy r1151 Rodney French blvd
" Timothy E (Anna M) emp MTD&MCo h26 Babbitt
" Timothy S carrier P O h558 Cottage
" William P r53 Kempton
" William S (Marie A) lawyer 261Union (13) h589 do
" William S court officer Third Dist Court Bristol r528 Cottage
" William S Jr student r589 Union
Downhill Annie A Mrs h858 First
Downing Fern r123 Smith
" Frank (Blanche) (Trio Garage) res Acushnet av
" Gloria nurse Sassaquin Sanitorium r123 Smith
" H Earl (Harriet) h123 Smith
Downy—see Downey
Dowswell Hazel emp CSCorp r91 Tremont
" Hilda M (Mrs Thomas) emp CFWing Co h91 Tremont
" Thomas (Hilda M) h91 Tremont
Dowty Charles H (Eliza A) retired h342 Cottage
Doyle Albert W (Mary C) emp Wam Mills h83 Rivet
" Alfred G (Adelina M) prop Doyle'sBakery h45 Rotch
" Alice wid Joseph P r80 Clark
" Alice E check teller First Nat Bank of NB r151 Adams
" Andrew (Helen) emp NET&TCo h193 Walnut (6)
" Andrew P (Helen) fireman N B Textile Inst h1052 Rockdale av
**DOYLE ANDREW P (Roxanne) lawyer 222Union (214) tel 3-0998 and 1st asst dist atty Bristol County h110 Cottage**
" Anita wid Edwin W bkpr Universal Roofers r550 County
" Ann E bkpr Bush & Co Inc r111 Merrimac
" Annie A tchr of sewing NB Voc Sch r259 Weld
" Annie E emp Bush & Co Inc r111 Merrimac
" Bernice M cloth insp r27 Jouvette
" Bryon (Laura) emp MTD&MCo h9 Viall
" Byron (Evlinda) emp MTD&MCo r16 Ashley
" Catherine V emp Fiske Mill r8 Scott
" Charles r8 Scott
" Charles E emp golf club Mattapoisett r 150 North
" Clarence C (Eunice R) emp APCo h151 Adams
" Clinton (Elizabeth R) patrolman NBPD r494 Park
" Daniel (Catherine T) trackman ft Hillman h76B Willis
" Desmond W (Eleanor S) foreman ACorp h83 Florence
" Dorothy E clk 227 Union (412) r117 Maple
" Edward J r210 Division or 33 Delano
" Edward T (Elsie R) ins 222 Union (213) h100 Rotch
" Eileen M tchr SD r310 Summer
" Eleanor J r103 Morgan
" Elizabeth M emp C&Co r117 Maple
" Esther E wid Joseph h44 Reynolds
**DOYLE FRANCIS A (Julia M) attorney at law 222 Union (218) tel 2-5584 h74 State tel 3-5056**
" Francis J (Edith) emp J T Doyle Welding Co h16B Mt Pleasant Homes
" Frank mech r160 Hadley
**DOYLE FRED L (Katherine F) treas Soule Mill h310 Summer tel 2-7195**
" Fred W (Lillian V) painter h59 Bullard
" George H student r71 Emma
" Hannah wid Henry h150 North
" Harriet GMrs hostess NBHotel r47Briggs

" Helen (Mrs Andrew P) remedial reading NB Public Schools h1028 Rockdale av
" James fisherman r264 Pleasant
**DOYLE JAMES G (Helene) mgr M C Swift & Son and asst-treas M J Leahy Co Inc r17 Richmond tel 7-9691**
" James H (Mary A) eng h214 Tinkham
" James L emp Taunton r44 Reynolds
" John K r74 Glennon
" John J farmer 1151 Rodney French blvd r do
" John custodian Municipal Bldg r44 Reynolds
" John B (Edna M) emp Fall River h71 Emma
" John B Jr student r71 Emma
" John F (Emma) mill opr h61 Arlington
" John T (Edna) prop J T Doyle Welding Co and pres John T Doyle Co Inc res Acushnet
" John T Co Inc auto truck bodies 1397 Cove rd pres John T Doyle treas Milton Duckworth clerk Charles C Lawrence
" Julia A opr h8 Scott
" Katherine wid Nicholas J h176 Highland
" Katherine G h103 Morgan
" Kathryn A tchr Harrington Memorial School r99 Armour
" Kathryn E r1181 Pleasant
" Leonard (AnnaMae) mach h44 Reynolds
" Leonard J mill opr r9 Viall
" Mae stitcher h140 State
" Marion M h103 Morgan
" Margaret A h210 Division
" Margaret V Mrs h27 Jouvette
" Mary E h191 Washington
" Mary F dom 110 Summer r do
" Mary H h1181 Pleasant
" Michael (Katherine) lab h433 Cottage
" Robert A okpr r59 Bullard
" Robert R (Annie E) gasmkr NBG&ELCo h111 Merrimac
" Sarah C wid Joseph P r34 Maitland
" Square Restaurant Gilbert Ventura prop 103 Allen
" Square Shell Service Manuel F Medeiros prop 20 Dartmouth
" Sq Package Store Joaquim P Oliveira prop 93½ Allen
" Walter A (Alma) emp Warwick RI h307 Mill
" William F student r74 State
" William T USN r27 Jouvette
Doyle's Bakery Alfred G Doyle prop 872 Kempton
Doyon Adelard J (Rita) emp Faucett Mills h 172 Bates
" Alphonsine wid Telesphore h624 Church
" Cora wid Adelard emp Sacred Hearts Home r172 Bates
" H Ernest emp Sheerin Elec h55 Summer (9)
" Mary L Mrs h35 Morton ct
" Raymond A USN r99 Reynolds
" Roland H USN r150 Tallman
" Samuel r55 Summer (9)
" Sylvester (Helen) weaver h99 Reynolds
" Wilfred emp HMCorp h150 Tallman
Dracos Charles mill opr h205½ N Front
Dragon Albina F wid Francis spinner h60 Beetle

GAS IS ECONOMICAL
SEE PAGE 18

" Anne D (Mrs Eugene F) emp Gene's Lunch h193 Deane
" Armand truck driver r45 Myrtle
" Claudio (Marguerite) opr h199 Deane
" Eugene F (Anita D) prop Gene's Lunch h 193 Deane
" George H (Georgianna) h72 Bay Village
" Henry mill opr r35 Deane
" Joseph (Juliette) h140 Tallman
" Joseph A (Yvonne) laundry wkr h1271 Broadway
" Juliette (Mrs Joseph) h140 Tallman
" Olivine wid Joseph h35 Deane
Drake A B civil eng and surveyor Thomas B Card Successor 558 Pleasant (318)
" Albert B student r64 Arnold
" Charles P (Thelma) emp Mass State Dept Public Wks h64 Arnold
" Charlotte emp AOCo r64 Arnold
" Margaret A wid Edward h64 Arnold
" Olympia G Mrs dom h114 Walnut
Drakiotes Constantinos G emp Olympia Rest r15 Mill
Draper Emily wid John h302 Tinkham
" Florence opr 27 Thompson
" Joseph (Annellia) yard boss h200 County
Dratch Benjamin (Fannie) slsm NB Coal Co h224 Carroll
" David r224 Carroll
" Harold r224 Carroll
Drayton C Clifton emp NBCCo r344 Middle
" Ellen wid Hodges W h72 Sycamore
" J Arthur (Margaret) emp NBCCo h334 Middle
" Jessie A wid Elton P h249 Elm
" Lawrence (Mary) USMM h161 Emerson
" Lucy L emp St Luke's Hosp r163 Emerson
Drazen Harry (Rose) h167 Grinnell
" Sadie r464 Summer
" Shirley okpr r167 Grinnell
Dreadnaught Social Club Fred Bettencourt pres 244 Dartmouth
'Dreamland' Antone Brum prop toys 29 Delano
Dreher Eda (Mrs Weston E) emp RJHS h42 Dudley
" Stephen T emp Boston r196 Brownell
" Walter E (Florence A) drill wkr h196 Brownell
" Weston E (Eda) drill mkr MTD&MCo h42 Dudley
Dreisbach Marion r110 Bedford
" Paul J (Martha) mgr My Bread Baking Co h110 Bedford
Drennon Alice G wid George r55 Hill
Dresner Albina Mrs h1061 County
" Catherine E (Mrs Milton F) emp SMills h1061 County
" Mary M mill opr r140 Central av
" Milton F (Catherine E) mill opr h1061 County

Dresner William W patrolman NBPD h140 Central av
Drew Arthur C (Ethel HB) retired h316 Reed
" Edith Mrs emp ACorp r474 County
" Elizabeth A wid Charles M h83 Dunbar
" Frances R wid Clifford C h298 Arnold
" Frances R (Mrs Frank) emp CDECorp h394 Cedar
" Frank (Frances) clk 77 William h155 Campbell
" Harry E r1596 Purchase
" John T (Angelica M) pattern mkr EJ Perry Mach Co h949 County
" K Louise r12 Jenny Lind
" Lillie wid Charles M h2015 Purchase
" Philip Jr r12 Jenny Lind
**DREW PHILIP D (Kathleen G) asst cashier Safe Deposit National Bank h12 Jenny Lind tel 2-5137**
" Walter A driver Hathaway Laundry h22 Tremont
" William (Paratta) oil burner service 163 Ash h do
Drexler Pauline wid Conrad r199 Glennon
Driesen Anna wid John h161 Bates
" Gertrude mill opr r161 Bates
" Gladys sten r161 Bates
" John (Eleanor) ry mail clk h11 Roy
Driggers Julius (Pauline) emp Firestone Mill r220 Summer
Drinkwater Dorotha (Mrs John) dir Young Adults program YWCA r25 Moreland ter
" James E (Margaret) sup clk PO h75 Atlantic
**DRINKWATER-JEWELER Robert Drinkwater prop jewelers and watch repairing 514 Pleasant tel 3-4916**
" John (Dorotha) mill opr r25 Morelands ter
" John T (Hannah) h2 Hazard ct
**DRINKWATER ROBERT (Eunice I) prop Drinkwater-Jeweler res 34 Lyng North Dartmouth tel 3-8972**
Drinnan Clara emp HMfgCo h872 First
Driscoll Agnes M r169 Penniman
" Anna M tchr NBHS r362 Union
" Arlene clk r106 Mt Pleasant
" Charles r28 High
" Church & Hall Division of Standard Grocery Co Myer H Jackson mgr 105 Church
" Daniel P student r106 Mt Pleasant
" Edward J (Mary) clk PO h106 Mt Pleasant
" Helen A tchr Abraham Lincoln sch r147 Tremont
" Mary wid Daniel E h169 Penniman
" Mary A wid Daniel F h362 Union
" Mary B wid Timothy J h147 Tremont
" Ruth A text insp r76 Topham
" Timothy F (Lillian M) plasterer h179 Tremont
Drisdell Julienne Mrs r982 Fairfield
Driver Albert (Margaret) mach h199 Collette
" Frederick W elec h305 Austin
" Henry S r305 Austin
" Margaret (Mrs Albert) emp HMCorp h 199 Collette
Drolet Alexander r1151 Rodney French blvd
" Alma emp CDECorp r93 S Sixth
" Armand O (Irene) painter 109 Holly h do
" Beatrice (Mrs Victor) emp FCM h160 Ashley bld
" Clara emp CDECorp r93 S Sixth
" Ernest A (Antoinette G) painter h8 Jean
" Mary wid Nerre h93 S Sixth
" Paul N (Rose A) 2nd hand Hoosac Mills h199 Deane
" Raymond painter r109 Holly
" Roland (Irene M) mach h160 Ashley blvd
" Victor (Beatrice) painter h160 Ashley blvd
" Yvonne stitcher r107 Holly
Drouin Alfred J (Jeannette) asst foreman h 289 Ashley blvd
" Gerard emp Stokely Bros r229 State
" Hector A USA r41 Sycamore
" Nelda C mill opr r41 Sycamore
" Raymond J mill opr r41 Sycamore
" Reney H (Ruth) emp Fisk Mill h169 Hathaway
" Valida Mrs h41 Sycamore
Drown John R eng 56 Prospect h137 Mt Vernon
Drozek Peter (Katherine) weaver h17 Salisbury
Druciak Antonia wid Stanley h181 Sawyer
" Walter J r181 Sawyer
Drummond Virginia M Mrs r49 Foster
Du-All Wood Products Frank G Dutra Jr prop cabinet makers r171 N Second
Duane Frank opr h357 Coffin av
Duarte Alfred (Mary) mill opr h480 Bolton
" Alfred (Mildred) truck driver h68 Bay Village
" Alice C r102 Davis
" Alphonse (Rose) opr h418 S Second
" Alvaro A (Anna) lab h209 Acushnet av
" Antone mill opr r209 Acushnet av
" Antone emp FCM r72 First
" Antone (Mary) h225 Acushnet av
" Antone emp SMills h53 First
" Antone r536 S Water
" Antonio opr r25 Delano
" Antonio (Eunice) emp Pierce Bros Ltd h162 Smith
" Antonio (Louisa) mill opr h42 Kearsarge
" Antonio Jr emp ATCo r42 Kearsarge
" Antonio F h476½ Maxfield
" Arthur (Olivcia) prop South End Auto Wrecking res SD
" Arthur N (Nellie) h100 S Sixth
" August (Helen) truck driver h236 S Second
" August (Jennie) lab h247 S Front
" Beatrice mill opr h10 Washington
" Carolina wid John r1151 Rodney French blvd
" Christine r536 S Water
" Clara Mrs h240 S Front
" David (Pearl) r1631 Acushnet av
" Donald USMC r86 Trinity
" Doris nurse r86 Trinity
" Doris Mrs dom h374 Middle
" Edward C mill opr r102 Davis
" Elizabeth r200 Bay Village
" Enoch (Gloria) r436 Sawyer
" Eva r72 First
" Florence emp CDECorp r536 S Water
" Frank (Maria) opr h15 Cleveland
" Frank (Bella S) cont Sharp SD h do
" Frank lab h71 S Second

" Frank J (Dorothy) mech h36 Maxfield
" Frank A (Mary) opr h536 S Water
" Frank A Jr USN r536 S Water
" Frank V (Palmira L) cook h65 Ward
" George (Ethel) fisherman r77 Bedford
" George elec r102 Davis
" Georgianna wid Joseph opr h381 Second
" Georgianna stitcher Economy Blouse Co r42 Kearsarge
" Henrietta bkpr Boston r44 Mosher
" Henrietta wid Frank h134 Bay Village
" Hilda Mrs mill opr r71 Merrimac
" Irene A mill opr h26 Cove
" Isabella B hskpr r86 Trinity
" James emp ACorp r65 Ward
" James L (Mary L) lab h47 Washburn
" Joan C nurse r86 Trinity
" John r89 Bay Village
" John (Mary) mill opr h209 Acusnet av
" John (Mary T) opr h78 North
" John (Mary) retired h350 Purchase
" John (Rose L) mill opr h5 Tallman's la
" John B (Lucille) clk h178 Hemlock
" John J (Laura A) USMM r90 Lombard
" John J (Matilda) wood dealer 466 S Water and 310 S Second h do
" John L (Lenz) emp ACorp h72 S Sixth
" Joseph (Mary) emp MTD&MCo h71 Hathaway
" Joseph (Georgianna) opr h381 S Second
" Joseph mill opr h327 S Second
" Joseph lab r72 First
" Joseph (Fay) wood wkr h179 Bay Village
" Joseph (Elvira) opr h125 Bay Village
" Joseph A lab h200 Bay Village
" Joseph P (Isabel) mill opr h186 Davis
" Julia Mrs h169 Bay Village
" Julia r1151 Rodney French blvd
" Julio lab h49 S Second
" Laura A (Mrs John J) stitcher r96 Lombard
" Leo (Julia) welder r316 S Water
" Lorraine r169 Bay Village
" Mabel Mrs stitcher r70 Earle
" Manuel r77 Delano
" Manuel lab r79 Purchase
" Manuel A emp Kilburn Mills h30 Griffin
" Manuel J (Estelle L) h266B Acushnet av
" Manuel S (Viola) emp Stokley Bros & Co Inc h 88 Earle
" Marie sten r78 North
" Mario clk Furman's Auto Co Inc 78 North
" Martinho barber 197 Acushnet av r173 do
" Mary (Mrs Virginia) emp N Mills h61 Nash rd
" Mary Mrs mill opr h49 Phillips av
" Mary A Mrs h102 Davis
" Mary A wid Antone mill opr r1789 Rodney French blvd
" Michael J (Annie) emp NMill h58 Howland
" Nellie (Mrs Arthur N) dom h100 S Sixth
" Olive M treas New Bedford Comb Wks r1248 Rockdale av
" Orlando student r186 Davis
" Peter (Jeannie) mech h488 Acushnet av
" Peter opr h245 S Front
" Peter (Mary) lab h288 S Second
" Peter A (Augusta) lab h72 First
" Robert (Guilhermina) opr h435 S Water

BRISTOL COUNTY
**BLUE PRINT**
COMPANY
**Photostats and Reproduction Prints**
**Drawing Supplies and Equipment**
**558 Pleasant Street Tel. 3-4770**

" Rose r536 S Water
" Rose h545 Acushnet av
" Rose L wid Antone h631 First
" Theophile barber h394 S Water
" Urbano r67 Coffin av
" Virginia (Mary) emp A N Avellar h61 Nash rd
" Winifred D emp GFCorp h161 William
Dube Adelard (Angelina) foreman Soule Mill h1027 Montrose
" Albert r177 David
" Alfred Jr (Blanche A) prop Dube Auto Body Co h59 Holly
" Alfred W emp JIP Inc r158 Cedar
" Alphonse (Blanche) mach KMill h166 Glennon
" Alphonse (Georgena) h53 Hicks
" Alphonse A (Carole) emp UStRyCo h139 Locust
" Alphonse J (Dora) lab h97 Coffin av
" Antone J (Blanche) emp APCo h14 Kearsarge
" Arthur (Florence) mill opr h111 Rockland
" Athala r344 Shaw
" Aurore wid Joseph r329 N Front
" Auto Body Co Alfred Dube Jr prop rear 57 Holly
" Blanche emp Wam r17 Austin
" Catherine (Mrs George) mill opr r1328 Pleasant
" Cenophile J (Josephine) auto mech Cape Chevrolet Co h134 Glennon
" Claudia Mrs h28 Hazard
" Dester D emp U St Ry Co r106 Arnold
" Dora wid Joseph r101 Coffin av
" Edward (Emelia) emp JIPInc h101 Bullard
" Elizabeth r166 Clifford
" Eugenia nurse 329 N Front r do
" Eugenie mill opr h344 Shaw
" Exilia Mrs h329 N Front
" Francois X (Lizzianne) 3d hd h130 Shaw
" George (Ferdina) carp h446 N Front
" George (Catherine) mill opr h1328 Pleasant
" George R (Cedea E) mach h17 Austin
" Henry (Pauline G) carp h168 Hathaway
" Henry J (Helen) prop Dube's Garage h200 Earle
" Jean B (Elizabeth) taxi driver h62 County
" Jeannette M student r258 Cedar
" Joseph (Clara) painter h177 David
" Joseph retired h128 Cove (6)
" Joseph Jr emp Normandy Print Works r177 David
" Joseph A (Anita) tchr Normandin JH Sch h330 Shaw
" Joseph A r11 Blackburn
" Joseph A h128 Cove (16)
" Lucille M emp JIPInc r258 Cedar

Dube Magloire r359 Summer
" Marcel J. USA r258 Cedar
" Mary opr h166 Clifford
" Mary F (Mrs Roger C) stitcher h197 Nash rd
" Onesime retired h182 Weld
" Rita nurse r329 N Front
" Roger G (Mary D) 2nd hand WMills h 197 Nash rd
" Roland E (Julia M) agt Carpenter's Union h13 LaFrance ct
" William (Celina) emp NMill h285 Ashley blvd
" Zephirin (Florida) fore JIPInc h256 Cedar
Dubena Michael (Stasia) mach h24 Viall
Duberger—see Duverger
Dubiel Aurilla M Mrs tchr RJHS r19 Willard
" Joseph (Catherine) twister h64 Mosher
" Kate T (Mrs Paul) emp SMill h144 Tallman
" Mark T (Aurillia) physician Fall River r19 Willard
" Mary wid Joseph h49 Roosevelt
" Paul (Kate T) emp GMCorp h144 Tallman
**DUBILIER WILLIAM v-pres Cornell Dubilier Electric Corp res New York**
Dubiski Joseph shoe wkr r1757 Acushnet av
Dubois Alfred (Regina) opr h857 Brock av
" Alice wid George emp NMill h82 Davis
" Alphonse N (Anna) lab r1101 Victoria
" Angie (Mrs Omer A) emp GFCorp r1103 S Water
" Anthony (Mary L) box mkr A S Mills Co res Acushnet
" Archie laundry wkr h1111 S Water
" Beatrice mill opr r1103 S Water (2)
" Bertha Mrs emp HMCorp h1103 S Water (2)
" Claire clk GFCorp r905 Brock av
" Claire R insp APCo r2 Felton
" Donat (Aurore) changer HMfgCo h72 Cove
" Emile (Florinda) opr h905 Brock av
" Ephraim L (Jennie B) h59 Coyell
" Ernest gas sta r121 Ashley blvd
" Eugene emp HMfgCo r72 Cove
" George emp UStRyCo h67 Nye
" George D (Marie A) slsm 1568 Acushnet av h375 Hawes
" George E (Marie L) slsm h2 Felton
" Georgette E emp Casey Boat Yard r375 Hawes
" Georgianna wid George r259 Summer
" Henry (Anita) steam fitter NBG&ELCo h63 Fern
" Hermengilde r1151 Rodney French blvd
" Jeannette mill opr r1103 S Water (2)
" John B (Florida) fixer h227 Myrtle
" Joseph (Rosealba) lab NB Park Dept h905 Brock av
" Joseph r359 Summer
" Joseph (Mary M) h118 Cove
" Joseph (Lucille) USN r1442 Pleasant
" Joseph A clk h179 Weld
" Joseph D (Daleza) USA h115 Thompson
" Joseph F (Florence R) mill opr h2 Fulton ct
" Kathryn wid Henry r132 Cedar Grove
" Leo (Cecile) loom fixer h19 Salisbury
" Lionel H r63 Fern
" Mary L wid Edward A emp CDECorp h44 Salisbury
" Norman (Beatrice) h418 N Front
" Norman mech r64 Mill
" Omer A (Angie) mill opr h26 Salisbury
" Omer E (Antoinette) mill wkr h1101 Victoria
" Ovila roofer h1101 Victoria
" Phillip presser r63 Fern
" Raymond pressman r2 Felton
" Rita emp APCo r132 Cedar Grove
" Rita L insp APCo r2 Felton
" Roland emp APCo r905 Brock av
" Roland emp CDECorp r111 High
" Rose h1004 S Water (7)
" Theresa emp FCM r375 Hawes
" Vincent (Elsie) emp MTD&MCo h147 Pleasant
" William J (Marie) h51 Tallman
" William O r1103 S Water (2)
" Yvette emp JIPInc r375 Hawes
" —see Wood
DuBois Dester D (Ruth) opr h106 Arnold
" Ilene (Mrs James J) nurse 232 North r do
" James J (Ilene) prop New Bedford Dispatch Trucking Co r232 North
" Therese bkpr Merchants Nat Bank r2 Felton
Dubord Joseph A (Margaret) pattern mkr h155 Washington
Dubreuil Albert slsm r446 N Front
" Albert J shipper BMCo h499 Nash rd
" George E (Beatrice) mill opr h239 Sawyer
" Gerard emp APCo r446 N Front
" Napoleon (Alice) weaver h446 N Front
" Oscar (Rita) clk A&P h377 Earle
" Richardson A student r499 Nash rd
" Valmore (Alberta) emp Boston h550 County
" Valmore A student r550 County
Dubuque Arthur (Odena) emp NBGELCo and (Cota & Dubuque) h45 Central av
Ducas Al Luncheonette (ICT Terminal) 981 Purchase
" Alexander prop Al Ducas Luncheonette r361 Coggeshall
" Angelina Mrs h361 Coggeshall
" Stephen r361 Coggeshall
Ducas—see Ducakos
Ducati Charles S (Marie) pres Allied Mfg Co h227 Mt Pleasant
" Eugene P student r227 Mt Pleasant
" Richard R USA r227 Mt Pleasant
Ducette—see Doucette
Duchaine Adrienne Mrs mill opr h126 Sylvia
" Agnes emp North End Laundry r982 Pleasant
" Agnes mill opr r1447 Pleasant
" Anthony (Mary L) emp ASMills h104 Clifford
" Arthur loom fixer h154 Hathaway
" Aurore mill opr r154 Hathaway
" Conrade (Lorraine) emp ACorp h178 Philipps av
" Eva M emp Nash Mills r93 Hathaway
" Florida wid Paul h3572 Acushnet av
" Frank carp r1757 Acushnet av
" Joseph (Marion) mill opr h219½ Ashley blvd

" Joseph P (Edea G) prop My Bread Baking Co h3570 Acushnet av
" Louise P emp ACorp r104 Clifford
" Manuel (Helen) mech My Bread Baking Co r15 Mt Pleasant la
" Mary A (Mrs Simeon) emp NBMfgCo h165 Tinkham
" Paul (Evelyn) emp GRCo h42 D Mt Pleasant Homes
" Pearl wid Joseph h91 Reynolds
" Philip (Dorothy) stitcher h150 N Front
" Simeon (Mary A) carp h165 Tinkham
" —see Deschaine
Duchaineau Albert L (Viola M) emp ASMCo h69 Hazard
" Alfred R (Alice) emp NBCCo r70 Russell
" Arthur lab h58 Downey
" Irene r69 Hazard
" Napoleon emp Wamsutta Mill h69 Hazard
" Robert H r69 Hazard
Ducharme Albert (Matilda) mill opr h72 Belleville rd
" Aristide r359 Summer
" Arthur r1151 Rodney French Blvd
" Arthur S (Blanche) emp NBCM h295 Ashley blvd
" Edward J (Alma) mech h10 Penniman
" Eliza h307 N Front
" Francis X (Eva) clk Leclair's Market h927 Brock av
" Laurel r10 Penniman
" Lea mill opr r307 N Front
" Mary Anne weaver r19 Thatcher
" Matilda (Mrs Albert) mill opr h72 Belleville rd
Ducheneau Aldea wid Antonio mill opr h430 N Front
" Roy r430 N Front
" Eva stitcher r430 N Front
Duchesne George M wvr h16 Central av
" Joseph H (Edna) emp LMills h966 County
" Joseph L (Ellen M) pipe fitter h23 Washburn
" Malvina r16 Central av
Duchesneau Alice G Mrs clk r26 Sycamore
" Joseph A (Clara) carp h1549 Morton av
" Leona E mill wkr r1549 Morton av
" —see Crane
Duckett Edmund r120 Tallman
" Edmund V (Mary M) emp Ramsey Weaving Co r120 Tallman
" Fred (Jane) slasher tender Pierce Mill h135 Bellevue
Duckette Amelia weaver r1041 Purchase
Duckworth Alfred Jr (Marjorie) emp Homer's Wharf h665 County
" Alfred (Sarah J) emp PO h168 Belleville rd
" Alice A wid Sidney h64 North
" Barbara Mrs h161 Presidential Hgt
" Catherine wid Lawrence h161 Nash rd
" Dorothy winder r22 Viall
" Eliza J wid Frederick E h652 Summer
" Ethel mill opr r225 State
" Florence wid James R h39 Roosevelt
" Frank S (Lillian F) truck driver h416 Union
" George H r22 Viall
" Grace Mrs h14 Hazard ct
" Hazel M nurse HMfgCo r7 Desautels ct

For
"Gentle Cleaning"
DIAL
3-2738
RAINBOW
Cleansers
230 NO. FRONT ST.

" James (Blanche) cable splicer NET&TCo h90 Beetle
" John H (Amelia) insp GMCorp h22 Viall
" M Alice wid James h7 Desautels ct
" Mabel E mill opr r652 Summer
" Milton treas John T Doyle Co Inc res Triverton RI
" Norman r22 Viall
Duclos Albert (Eva R) drvr Coca Cola Co h223 Nash rd
" Armand J (Helen M) grocer 556 Kempton r483 do
" Arthur P (Julia) opr h273 Bates
" Eva M (Mrs Albert) emp FCM h223 Nash rd
" Henry (Blanche) mill opr h872 First
" Joseph J (Izaura S) dairyman h247 Field
" Jules V (Jennie H) truck driver r90 Purchase
" Julia (Mrs Arthur P) mill opr h273 Bates
" Robert Jr (Bernadette) chauf h329 N Front
" William Jr student r56 Fern
" William J lab h429 N Front
" William P (Mary) emp GFCorp h56 Fern
Duddy Susan J clk Browne Pharmacy r90 Ryan
Dudek Adam waiter Atlantic Restaurant r430 Sawyer
" John (Mary R) weaver h279 Cedar Grove
Dudevoir Armand W (Jeanne) mech h1094 Tacoma
" Arthur E (Laura A) chauf NBFD h553 Coggeshall
" W Gerald USN r1094 Tacoma
Dudley Beatrice Mrs opr h901 Brock av
" Jeanette C wid C Edwin h161 Maxfield
Duerden Edith A clk Louise Hat Shop h236 Hersom
" Emma h240 Collette
" Harold H slsm r629 Purchase
" James N (Mary A) clk PO h629 Purchase
Duest Lloyd J physician 27 Union (604) res SD
Dufault Alice F sten F A Doyle r209 Eugenia
" Annette L clk Met Life Ins r209 Eugenia
" George R (Jean) emp NBG&ELCo h581 Ashley blvd
" Peter (Malvina) bobbin insp h16 Edna
Duff Alexander (Yvonne) sign painter 55 Brook h18 Irvington
" Allen r810 Belleville av
" Annie C mill opr r335 Mill
" Bldg 628 Pleasant
" Bridget E mill opr h335 Mill

**DUFF DAVID & SON (John Duff Jr and Mark M Duff wholesale and retail coal and fuel oil Dadson oil burners and automatic coal stokers 640 Pleasant tel 6-8271 wharve Fish Island see front cover and p 82**

Duff Edward J Jr (Bertha C) emp NBRCo h85 Austin
" Elizabeth student r396 County
" Ernest (Flora) emp MTD&MCo h38 Kearsarge
**DUFF JOHN JR (Louise) (David Duff & Son) pres New Bedford Tow Boat Corp pres New Bedford Institution for Savings pres Soule Mill and chrm Port Development Division New Bedford Board of Commerce h144 Hawthorn**
" John 3rd (Bernardine) treas Continental Machinery Co res inq do
" Joseph E (Alice C) truck driver h44 Washburn
" Kathryn H wid David tchr NBHS h90 Walden
**DUFF MARK M (Beatrice F) (David Duff & Son) pres Merchants' National Bank of New Bedford and pres New Bedford Hotel Corp and treas New Bedford Tow Boat Corp h396 County tel 2-0077**
" Peter USA r810 Belleville av
" Peter W student r144 Hawthorn
" Walter F emp Boston r144 Hawthorn
Duffee Robert D retired h1749 Rodney French blvd
Duffiey Ellen Mrs h63 Mt Pleasant
" James K (Patricia M) emp Firestone Mill h315 Summer
" Joseph B (Rose) maintenance man h122 Thompson
" Patricia nurse St Luke's Hosp r do
Duffie Agnes wid Robert r421 Maxfield
" Kenneth emp HMCo r421 Maxfield
" Robert Jr (Alice F) paymaster NBCCo h421 Maxfield
" Robert E (Beryl) r32 Hussey
" Ruth E (Mrs William E) buyer NBDG Co h48 Ocean
" William E B (Ruth E) emp RC&BCo h48 Ocean
Duffy Annie S wid James E h196 Durfee
" Annie T wid John B h168 Arnold
" Catherine clk NBDGCo r168 Arnold
" Edward J (Susan J) mgr B F Goodrich Stores h14 Tremont
" Harriet mill opr r150 Eighth
" Helen G h168 Arnold
" John L chauf h87 Campbell
" John L Jr (Elsie M) dental laboratory 1089 Acushnet av res Freetown
" John W (Bridget) lab Screen House h276 Central av
" Martha wid Edward P r359 Summer
" Mary T asst buyer C&Co r168 Arnold
" Ruth dom r73 S Second
" Sarah A wid John E h60 Arlington
" William emp APCo r276 Central av
Dufour Aillette emp GMills r361 Shaw
" Arthur S (Lois F) chauf h1106 Rockdale av
" Donald B student r40 Kearsarge
" Francis G (Kathaleen) prop Colonial Upholstering Co h35 Emma
" Henry V emp CDECorp h315 Collette
" Jeanette emp CDECorp r315 Collette
" Jeanne M sten r40 Kearsarge
" Margaret emp Kilburn Mfg Co h121 Rodney
" Marion E wid Leo h180 Austin
" Raymond emp Atlas Tack Corp r315 Collette
" Wilbrod J (Anne M) foreman NBG&EL Co h40 Kearsarge
" Zoella A mill opr r361 Shaw
" Zoel (Alma) emp Prud Ins Co of Am h361 Shaw
Dufrane Chester G (Mary) emp J C Rhodes & Co r106 Durfee
" Frank J (Nellie E) h982 Pleasant
Dufresne A Gerald r143 Penniman
" Adam motorman UStRy h132 Mill
" Alfred (Dorila) loom fixer h8 Felton
" Alfred E (Bertha) emp city h229 State
" Alice Y r881 Terry lane
" Alice opr r881 Terry la
" Alphonse (Exilda) barber shop 515 Ashley blvd h513 do
" Anna R clk r881 Terry la
" Arthur A (Alma L) retired h371 Hersom
" Calixte P h9 Rodney French blvd
" Caroline M wid Joseph r89 Hathaway
" Dorothy r8 Felton
" Emma r9 Rodney French blvd
" Gerald r143 Penniman
" Henry (Theresa L) slsm h118 Howard av
" Jeannette emp APCo r812 Belleville av
" Joseph (Alida) barber shop 2113 Acushnet av h136 Hadley
" Joseph W (Irene) shipping clk General Ice Cream Corp h5 Bonneau ct
" Leo W (Louise) mach MTD&MCo h139 Perry
" Lorina M Mrs h812 Belleville av
" Margaret Mrs h143 Penniman
" Marie C Mrs r89 Hathaway
" Odila M clk C&Co h55 Arlington
**DUFRESNE PETER (Ella) plant mgr General Ice Cream Corp h5 Bonneau ct**
" Peter Jr asst shipper General Ice Cream Corp r5 Bonneau ct
" Regent wid Wilfred h881 Terry la
" Roldolph A (Agnes) emp Frates Dairy h881 Terry la
" Ruta E sten r513 Ashley blvd
" Wilfred musician r8 Felton
" Wilfred P Jr (Viola) carp h175 Shaw
" Zoel S (Nella) clk h106 Clifford
Dugal Armanda Mrs r258 Belair
" Rene r1141 Joyce
" Thomas L (Germaine) slsm h1141 Joyce
Dugan Arthur F ( Clara) emp GFCorp h42 Hill
" Arthur F Jr USMS r42 Hill
" Edward lab r14 Abbott
" Etta wid Edward h20 Reynolds
" Henry (Helen) h14 Viall
" Laura Mrs h14 Abbott
" Mary wid Joseph h136 Dartmouth
" Mary Mrs r206 Harwich
Dugas Emile J (Loretta) eng h176 Irvington
" Joseph (Celina) mach h120 Sycamore
" Napoleon (Aurore) emp Freedman Shoe Corp h150 Holly
" Romeo A (Florence) eng h301 Coffin av
Dugdale Allen J (Mary H) mech h209 Aquidneck
" Irene M clk Rival Foods Inc r209 Aquidneck

Duggan Beatrice Mrs h317 Davis
" Catherine T h171 Merrimack
" Edward J prop J J Duggan & Son Roofing Co r153 Mt Pleasant
" Edward T (Patricia P) emp Boston r87 Aquidneck
" Hugh A Jr (Lorraine) emp Giusti's h943 County
" J J & Son Roofing Co Edward J Duggan prop 90 Beetle
" John slsm r317 Davis
" John E opr r1537 Acushnet av
" Joseph USA r317 Davis
" Joseph C (Julia J) asst attorney general and lawyer 261 Union (9) h139 Mt Pleasant
" Joseph M (Stella) mill wkr h235 Query
" Leonard r317 Davis
" Lorraine (Mrs Hugh A Jr) stitcher h943 County
" Nora T wid John J h153 Mt Pleasant
" Stella (Mrs Joseph M) mill opr h235 Query
" William mill opr r317 Davis
Dugre Annie mill opr h164 Harwich
Duguay Annie L wid Diudonne h87 Kenyon
" Arthur (Marion P) chauf h108 Clark
" Frederick L (Appolonia) emp UStRyCo h32 Bentley
" Robert (Corva) painter h222 Shaw
Duhaime George H (Levia) ins agt r61 Walden
" Jennie L wid Herve I h61 Walden
Duhamel Donat A (Louise V) carp h2356 Acushnet av
" Octave (Rose B) clk 1637 Acushnet av h340 Ashley blvd
Duke Charles (Mae) h929 S Water
" Isabelle r136 Winterville rd
Dulmaine Adelard (Angelina) retired h52 Kearsage
Dulude Diogene (Laura G) shoe repairing 100 Tarkiln Hill res Acushnet
" Georgianna (Mrs Richard) laundry wkr h49 Mildred
" Homer (Dora) carp h28 Arlington
" Jeannette (Mrs Lionel) bkpr Safe Deposit Nat Bank h1729 Acushnet av
" Jerome emp Normandy Print Co r49 Milford
" Laura Mrs clk NBDGCo res Acushnet
" Lionel (Jeannette) emp FCB h1729 Acushnet av
Duly Michael A (Esther) foreman RC&BInc h525 County
" Norman W (Rita) bus driver UStRyCo h140 Deane
" Richard (Georgianna) opr h49 Milford
Dumaine Elizabeth h213 Weld
" Nelson A checker r26 Thompson
" Pierre A cook r213 Weld
Dumais Blanche M (Mrs David H) emp JIP Corp h321 Shaw
" David H (Blanche M) steam fitter h321 Shaw
" Jules(Jeanette)retired h2709 Acushnet av
" Michael (Matilda) h62 Deane
Dumas Albert R emp APCo r32 Kearsarge
" Amby Mrs (Bel'Amby Beauty Shop) r78 North

John Gibson
REAL ESTATE
580 PLEASANT ST. Opposite The Standard
APPRAISER AUCTIONEER

" Anita D r608 S Second
" Anthony T mach opr r1229 Pleasant
" Beatrice Mrs h1229 Pleasant
" Doris V (Mrs Norman) stock clk SR&Co h34 Arlington
" Edmond O (Exilda) retired h246 Central
" Emilien H (Florida M) slasher tender HMfgCo h32 Kearsarge
" Ethel (Mrs George N) emp Wamsutta Mill h628 Cottage
" Eva D wid Alexander emp HMCorp h280 Bates
" Flora (Mrs Hector H) prop Ray's Rooms h33 S Sixth
" George N (Ethel) lab NB Water dept h628 Cottage
" George N Jr r628 Cottage
" Gerard (Claire) emp APCo h757 Belleville av
" Gerard R (Dorothy) clk h65 Covell
" Gloria J bkpr NB Wholesale Liquor r280 Bates
" Hector H (Flora) prop Dumas Mkt h33 S Sixth
" Helen P emp Cont Elastic Co r306 Nash rd
" Henry E (Dorothy M) lab h313 Chancery
" Irene clk SR&Co r608 S Second
" James (Pearl) emp Florida r313 Chancery
" Joseph r1229 Pleasant
" Joseph G (Irene) spinner h91 Beetle
" Josephine wid Arthur h64 Hazard
" Laurier clk r42 Princeton
" Leo A (Jeannette R) emp My Bread Co h134 Shaw
" Leon (Rose) loom fixer h128 Deane
" Leopold E (Jeannette) h32 Ashley
" Louis R (Orphise) opr h42 Princeton
" Market Hector H Dumas prop 1753 Acushnet av
" Norman R sanitary insp Bd of Health h34 Arlington
" Omer (Angelina) emp Nash Mills h254 Church
" Philip mill opr r127 Deane
" Philip (Mary) mill opr h200 Query
" Raoul (Orpha A) mill opr h86 Whitman
" Raymond C r628 Cottage
" Rene L emp UStRyCo r353 Coggeshall
" Roland (Simmone) slsm My Bread Co h942 Terry lane
" Roland clk h218½ Shaw
" Roland (Ida) prop Roland's Market h1743 Rodney French blvd
" Romeo (Blanche) emp Prov h608 S Second
" Ronald emp APCo r32 Kearsarge
" Rose O Mrs h9 Rodney French blvd
" Rose O Mrs emp APCo r16 Washburn
" Theodore battery hand r12 George
" William A (M Louise) painting 2201 Purchase h do

Dumas William J(Maud)overseer Wam Mills res Fn
" Wm R (Helen M) pntr 306 Nash rd h do
Dumoe John E (Doris) slsm Pacific Oil Co h31 McGurk
" Sarah E wid John B h31 McGurk
DuMonchel Ralph (Josephine) emp Hartford r454 Sawyer
Dumont Amanda wid Alcide J h33 Viall
" Antoinette W maid 271 Hawthorn r do
" Arsene mill wkr h48 Woodlawn
" Carrie wid Frank h111 Talman
" Claire clk Wam Mills r48 Woodlawn
" Edward A prop Dumont's A-1 Lunch res Fn
" Estelle r32 McGurk
" Isadore (Adella) retired h78 North
" Leo V (Gabrielle) emp RC&BInc h161 Cove
" Louis Jr r32 McGurk
" Louis J (Mary V) lab h32 McGurk
" Louis L (Beatrice R) prop Chez Louis h45 Willis
" Mary Mrs h78 Independent
" Norma mill opr r32 McGurk
" Raoul J bartender Casa Mia r48 Woodlawn
" Rostande I acct Robert Sibor r33 Viall
" Victoria r359 Summer
Dumont's A-1 Lunch Edward A Dumont prop 29 Rodney French blvd
DuMoulin Joseph Alfred (Marie) bartender NB Hotel h782 Rockdale av
" Marie M (Mrs J Alfred) clk Louise Hat Shop h782 Rockdale av
**DUN & BRADSTREET INC Lawrence B Larkin mgr mercantile agency 558 Pleasant (314) tel 9-6087**
" —see Dunn
Dunbar Alton L emp UStRyCo res Acushnet
" Charles B (Emily M) slsm Met Life Ins Co h48 Carroll
" Clara C (Mrs Charles C) social wkr 105 William (30) r57 Sycamore
" Kenneth A r34 Liberty
" Mildred H buyer NBDGCo res ND
" Pamela A student r48 Carroll
" William D (Elizabeth A) eng h34 Liberty
Duncan Mary R clk MTD&MCo r87½ S Sixth
Dunford Herbert W (Lillie) emp GFCorp h11 Collins
Dunham Alfred F (Olive H) probation officer Third Dist Court of Bristol h436 Union
" Annie F wid John A h119 Court
" Anna M phone opr r119 Court
" Arthur A student r139 Chestnut
" Bessie dom h28 Maxfield
" Charles H (Sylvia A) h48 Cottage
" Eleanor r139 Chestnut
" Esther M bkpr r251 Chestnut
" Everett A (Jessie M) architectural eng Municipal Bldg (307) h139 Chestnut
" Faith K sten Braley's r187 Chestnut
" Florence wid Curtis r34 Concord
" H Raymond emp C F Wing Co r48 Westbrook
" Harold emp Olympia Rest r28 Maxfield
" Harold S (Anna) emp NB Hotel r28 Maxfield
" Harry (Cecelia) emp C F Wing Co r48 Cottage
" Nanie P wid Alfred S clk NBDGCo h39 Keene
" Norman W (Marion U) clk MTD&MCo h253 Chestnut
**DUNHAM OTIS M (Elizabeth) asst treas and clerk Wamsutta Mills h251 Chestnut**
" Russell E (Elsie) emp Wamsutta Mill h79 Dunham
" Stephen Y r373 Pleasant
" Winthrop L (Lavinia E) guard h187 Chestnut
" Zacheus C (Anna) emp Wamsutta Mill h19 George
Dunhill Clothes Inc clothes 133 Union pres David Kaplan, treas Jacob Levin
Dunkel Emily (Mrs Walter E) stitcher h78 Jenney
" Walter E (Emily) USA h78 Jenney
Dunlap Alberta M sten Grinnell Realty Co r237 Court
" Margaret C bkpr r237 Court
Dunlop Tire & Rubber Co Walter C Wilber mgr 876 Acushnet av
Dunn Bertha A wid William R clk C&Co h177 Summer
" Jeanne M emp CD h7 E Durfee
**DUNN JOHN J (Pauline V) (Paul & Dixon) h115 Rotch tel 2-1727**
" John P r1151 Rodney French blvd
" John S (Elizabeth) marine service 9 Rodman res SD
" Martin L (Cora) auto slsm h167 Merrimac
" Maurice M (Helen) emp UStRyCo h90 Purchase
" Nellie F inst NB Vocational High Sch res Fn
" Phyllis M student r115 Rotch
" —see Dun
Dunne John P (Susan) foreman ACorp h2079 Acushnet av
Dunton Harry E (Helen) opr h1445 Pleasant
" Helen (Mrs Harry E) mill opr h1445 Pleasant
Dunwoodie Percy eng Hathaway's Laundry res Mattapoisett
**DUNWOODIE RICHARD H (Stella B) city missionary Dennison Memorial of the Ladies City Mission Society res Fairhaven**
Duphilly Victor J R (Harriett) rubber wkr h906 Church
" Wilfred J (Rita) emp NB Clothing Co h240 Shaw
Duphily Rene A serviceman Underwood Corp res Middleboro
Dupin—see Jupin
Duplaise—see Dauplaise
Dupont Aime O carp r90 Query
" Alda (Mrs Ovila) emp Booth Mill h272 Davis
" Alexina r272 Davis
" Alfred fisherman r117 High
" Amanda wid Theo h272 Davis
" Anthony J (Louise E) clk Julius The Florist h543 Union
" Armand J clk r319 Shaw
" Carl (Dorothy) (Perfection Oil Co) h74 Hemlock

**ANDREWS & PIERCE INC.**
**TRUCKING AND MOTOR TRANSPORTATION**
**Daily Service Between Boston, New Bedford, Fall River, Providence**
**HOME OFFICE 506 MIDDLE ST., NEW BEDFORD—Tel. 8-5805, Office 4-4714**
**Providence—189 Charles St., Tel. Dexter 4716 S. Boston, 56 Medway St., Tels 4370—4371**

" Cecile R (Mrs Leonard H) mill opr h319 Shaw
" Charles (Elvira) opr h74 Hemlock
" Cleo r272 Davis
**DUPONT E I DE NEMOURS & CO INC George W Badger mgr paints and wallpapers 422 Acushnet av tel 2-2230**
" Edgar L (Lucille) oil slsm r981 Darling
" Ernest (Delina) wvr h238 Davis
" Ernest J (Alma) opr h319 Shaw
" Hazel S emp Hoosac Mill r288 Earle
" Helen E waitress PM Rest r38 Milton
" Henry (Rose) carp h90 Query
" Joseph (Florida) deliveryman 41 Merrimac h423 N Front
" Joseph P (Jeanette) ins agt h562 Summer
" Laurant A (Elmina M) emp Atlantic Mills h319 Davis
" Leo A (Blanche) mill opr h126 Holly
" Leonard H (Cecile R) opr h319 Shaw
" Louis student r543 Union
" M Jeanne opr r319 Shaw
" Manuel (Rose) lab NB water dept h434 Rivet
" Manuel Jr (Diolinda) emp CSCo h80 Mosher
" Margaret emp ACorp r319 Davis
" Napoleon (Alida) bartender h288 Earle
" Napoleon chauf h272 Davis
" Norman W (Doris) USA r74 Glennon
" Oliva (Florida) opr h319 Shaw
" Oliver (Florida) painter h198 Dawson
" Ovila (Aldea) emp HMfgCo h272 Davis
" Raymond (Lillian) h89 Hathaway
" Rene bkpr r319 Shaw
" Rene J (Maria) weaver h1016 Acushnet av
" Roland mill opr r318 Shaw
" Romeo W (Eva) NB Fire Dept h305 Cedar
" Ronald E r423 N Front
" Vincent truck driver Sterling Furniture Co r147 Eighth
Duponte Charles W (Carmelia) landscape gardener 13 Mosher h do
Duport Allen J emp MTD&MCo r1098 Pleasant
" Antone R (Lena) opr h56 Hall
" John R (Mary E) opr r56 Hall
" Joseph R (Mary F) cable splicer NBG&EL Co h1098 Pleasant
" Mary E mill wkr r56 Hall
Dupre Alfred A (Albina) plumber State Farm Bridgewater h96 Irvington
" Armand G (Celina) h578 Mt Pleasant
" Charles E foreman Eastland Food Products Co 131 Bonney h28 Harrison
" Claire G teller Merchants Nat Bank r96 Irvington
" Donald J clk r142 Presidential Hgts
" Edmund J instr Textile Institute r367 Reed
" Edward E truck driver h28 Harrison
" Emma r1151 Rodney French blvd
" Florence I wid Joseph T h367 Reed
" Francois (Philomene) retired h629 County
" George P (Marie E) slsm 1263 Acushnet av h128 Ashley blvd
" Georgette emp Mass Shirt Co r224 Church
" Grace Mrs r180 Emerson
" Joseph E (Marie) mason h224 Church
" Josephine wid William E h28 Harrison
" Leon (Albertine) lab h142 Presidential Hgts
" Lillian L Mrs clk Louise Hat Shop h34 Bonney
" Louise clk Park Dept r80 Washington
" Muriel E r578 Mt Pleasant
" Richard clk MTD&MCo r34 Bonney
Duprey Alice M r20 Mill
" Bessie (Mrs Norman L) emp Coca Cola Co h295 Palmer
" Frederick h11 Bay Village
" Joseph E L (Marion) prop Slip Duprey's Tavern h84 Highland
" Loretta stitcher r157 Hadley
" Mary Mrs h20 Mill
" Norman emp UStRyCo r295 Palmer av
" Norman L (Bessie) clk UStRyCo h295 Palmer
Dupuis Adam h218 State
" Alex emp Dartmouth Mill r109 David
" Alfred (Lillian) h rear 198 State
" Alice W policewoman NBPD r234 Chestnut
" Annie S Mrs h112 Richmond
" Armand r218 State
" Armanda r23 Vine
" Clarence J clk r112 Richmond
" Corinne wid Louis mill opr h111 Tallman
" Doris entertainer r119 Holly
" Edna T emp NBG&ELCo r18 Reynolds
" Edward (Theresa) capt NBFD h18 Reynolds
" Edward A (Simone) prop Railroad Disposal Center r1107 County
" Emma Mrs r475 Coggeshall
" Eva M h229 Harwich
" Frederick (Ann) emp WUTelCo h69 DeWolf
" George (Bertha) emp CSCo h475 Coggeshall
" Harold E (Gertrude) USA h112 Richmond
" Ida M Mrs h58 Phillips av
" J George emp APCo r229 Harwich
" John J emp Wamsutta Mill r218 State
" John R r109 David
" Joseph truck driver r1076 S Water
" Joseph (Mary) h37 Jenkins
" Joseph (Mary R) retired h119 Clifford
" Joseph E (Jennie H) elec h197 Weld
" Joseph N emp UStRyCo r58 Phillips av
" Jules (Laura) lab NB water dept h34 Bentley
" Lorraine G r7 Bonneau ct
" Louis E (Florence E) prop Cannie Catering Service r52 Grape
" Lucien painter r218 State
" Marie D mill opr h128 Hadley

**BRALEY'S BETTER DAIRY PRODUCTS**
**including**
**TEL. 8-5674 Chocolate Drink and Coffee Drink**

Dupuis Mary (Mrs Joseph) emp Gosnold Mills h37 Jenkins
" Mary L wid Ignace h109 David
" Maurice J (Cecile J) emp MTD&MCo r12 Pontiac
" Norman J r58 Phillips av
" Olivine wid Joseph h338 N Front
" Onesime (Arselia) mill opr h37 Covell
" Orise wid Joseph r280 Rockdale av
" Patrick H (Olga K) sheriff Bristol County master House of Correction and keeper County Jail h108 Court
" Peter h27 Hicks
" Philip W (Cedulie) h119 Holly
" Roger (Simonne) mech h52 Arlington
" Roland r37 Covell
" Romeo J emp Warren Bros h218 State
" Selfride Mrs variety store 143 Ashley blvd h1208 Acushnet av
" Thomas emp QMill h rear 198 State
" Wilfred H (Alice F) lieut police NBPD h417 Maxfield
" Wilfred M J (Aurore A) mach MTD&M Co r901 Brock av
" William L (Loretta) h23 Vine
Duque Agnes mill opr r78 Jouvette
" Mary h78 Jouvette
" Mary L wid Manuel h78 Jouvette
Duquette Angella bkpr Gollis r279 Collette
" Hector r359 Summer
" Joseph (Alma) emp Nash Mill h279 Collette
" Lorenzo Alfred student r279 Collette
" Quenton R (Gladys C) foreman h139 Durfee
" Raymond G emp APCo r2253 Acushnet av
" Thomas F (Nellie H) lab h2253 Acushnet av
Durand Adolph carp r116 Lawrence
" Victoria wid Charles h116 Lawrence
" Wilfred (Madeline) wvr h6 Penniman
Duranleau Annette Mrs wvr h139 Division
Durant A Bertrand (Catherine E) cash Gen Baking Co r1050 Pleasant
" Alice wid Joseph A h1104 Pleasant
" Alice Mrs h75 Clark
" Alice emp JIPInc r75 Clark
" Alice P Mrs h70 S Sixth
" Andrew J (Lena) retired h154 Durfee
" Arthur F (Florence) emp RC&BInc h88 Austin
" Barbara R r17 Lindsey
" Clarence C sheet metal wkr r66 Penniman
" Donald A (Nathalie F) mill opr h241 State
" Dora M r154 Durfee
" Edward F (Ruth) mill opr r116 Phillips av
" Ethel r75 Clark
" Frances R nurse 17 Lindsay r do
" Frank (Priscilla) emp JIPInc h55 Mitchell
" George Jr emp Taunton r279 Bates
" George A emp NB Hotel h95 Eugenia
" George A F (Helen A) emp NYNH&HRR h17 Lindsey
" George J (Dora M) spinner h279 Bates
" Helen stitcher r1281 Pleasant
" Helen S nurse 17 Lindsey r do
" Isaac r1151 Rodney French blvd
" James J F emp John W Durant Inc r7 N Orchard
**DURANT JOHN W (Anna L) treas John W Durant Co h7 N Orchard**
**DURANT JOHN W INC awnings sails truck covers 8 Homer's Wharf tel 2-5673 treas John W Durant see p 78C**
" Joseph mill opr h1281 Pleasant
" Laida (Mrs Wilfred J) emp Ramsay Mills h59 Nash rd
" Lawrence J (Katherine L) h161 Fair
" Margaret E wid Charles h959 County
" Mary L wid George L h248 Reed
" Robert r75 Clark
" Robert E B (Frances) dentist 7 Orchard r do
" Robert J r248 Reed
" Robert L student r17 Lindsey
" Ruth M bkpr r248 Reed
" Wilfred J (Laida) foreman h59 Nash rd
" Yvette stitcher r70 S Sixth
Durate Joseph lab r30 Griffin
**DURATE MARIO clk Furnan's Auto Co Inc r78 North**
Durfee Abram H (Clara S) mech David Duff & Son res Fn
" Eva T Mrs h2 Pope
" George N (Charlotte S) cotton broker h140 Cottage
" Gertrude R clk Andrews Pierce r283 Court
" Gifford (Elsie L) patrolman NBPD h295 Park
" Justin (Loretta) lab h144 N Front
" Laurence T (Edna B) pilot h22 Sycamore
" Mabel Mrs nurse r192 Middle
" Market Louis H Plourde prop 64 Durfee
" Nancy A r283 Court
" Richard B (Flora M) retired h283 Court
" St Service Station Rufus B Tripp prop 43 Durfee
Durkin Cyril (Elizabeth) window clnr h208 Glennon
Durocher Adelard A (Alexandra) emp RC&B Inc r1131 Dutton
" Andrew emp Royal Shoe Mfg Co r89 Hathaway
" J Henry (Winifred) emp NBG&ELCo h772 First
" Leon USA r89 Hathaway
" Leopold (Emma) warper h89 Hathaway
" Raymond A emp Royal Shoe Mfg Co r89 Hathaway
" Roland (Cecilia) USN h41A Mt Pleasant Homes
" —see Desracher
Durrigan Charles E emp UStRyCo res Fn
Dury J Joseph emp ASCo r59 Richmond
" Mary nurse r59 Richmond
" Thomas (Ann) emp Taunton h59 Richmond
Dussault Benjamin (Almanda) prop Ben's Variety Store h256 Mt Pleasant

Cherry & Co.
Women's - Misses' - Children's Apparel and Accessories
Purchase & William Sts. Tel. 5-7881

" Claire R student r256 Mt Pleasant
" Joseph F (Doris E) truck driver h1042 Central av
" Norman L r256 Mt Pleasant
" Romar r256 Mt Pleasant
Dusseault Alfred N (Evelina) h183 Presidential Hgts
Dutcher Ernestine H Mrs h38 Buttonwood
" Rodney slsm r38 Buttonwood
Duteau Alphonsine wid Philippe h1210 Ashley blvd
" Romeo (Muriel) emp Hoosac Mills r1210 Ashley blvd
Dutilly George (Alphonsine) opr h910 S Water
" George Jr (Rose) mill opr r427 S Front
" Leo opr r910 S Water
Dutra Adrienne E (Mrs Sedjo) beauty parlor 22 Hickory h do
" Albert (Laura) lab h130 Fair
" Anna wid Manuel h391 Rivet
" Anthony (Augusta) h27 Nelson
" Anthony Jr (Adelaide) carrier PO h390 Bedford
" Antone (Louise) mill opr h71 Sagamore
" Antone bartender h297 Purchase
" Antone (Rose) slsm h554D Dartmouth SD
" August (Annie) lab HMills h281 Orchard
" August Jr (Katherine) plumber Daniel A Murphy h374 Farm
" Augusto (Katherine) h263 Field
" Bernard (Hilda) welfare wkr r189 Blackmer
" Charles (Eliza) opr h49 Nelson
" Charles (Emily) milkman h167 Ash
" Clara hskpr 8 Ocean r do
" Clinton C emp Waldorf System Inc r167 Ash
" Dolores D r546 Dartmouth SD
" Dorothy stitcher r49 Nelson
" Dorothy mill opr r15 Kirby SD
" Edward lab h99 Swift
" Emily K trimmer r167 Ash
" Evelyn mill opr r25 Stowell
" Frank Jr (Palmeda) slsm C F Wing Co h151 Rockland
" Frank G (Mary G) twister tndr h392 Hawes
" Frank G Jr prop Du-All Wood Products r392 Hawes
" Gilbert (Mary) h395 Orchard
" Henry Jr (Mary E) guard h60 Spruce
" John (Rita) emp CDECorp h67 Acushnet av
" John (Dorothy) opr h483 Belleville av
" John (Irene) emp HMfgCo r77 Clara
" John R Jr (Isabelle) emp Wamsutta Mills h194 Davis
" Joseph (Isabelle M) opr h29 Cleveland
" Joseph (Mary) mill opr h322 W Cove rd c Taylor SD
" Joseph DeR (Olga) emp Newport RI r130 Mott
" Joseph S (Ida) prop New Bedford Cuttyhunk Boat Lines h35 Oaklawn
" Leonard (Margery) mech r151 Rockland
" Leonard (Isabelle G) h615 County
" Leonard Jr USMS r37 Hickory
" Lewis (Gabrielle) clk h56 Mosher
" Lillian r322 W Cove rd
" Lillian C emp ACorp r167 Ash
" Louise (Mrs Antone) mill opr h71 Sagamore
" Manuel r48 Briggs
" Manuel slsm r19 Seventh
" Manuel (Olive) mill opr h25 Stowell
" Manuel (Mary) emp RC&B h102 Eugenia
" Manuel (Doris) dairyman h268 Tinkham
" Manuel Jr (Blanche) cook h494 Allen
" Manuel R (Mary S) opr h52 Bay Village
" Manuel V slsm Goodyear Service r19 Seventh
" Marjorie Mrs h56 Merrimac
" Marjorie E emp Celeste Handbags Inc r167 Ash
" Mary wid Joaquim h27 Bourne
" Mary (Mrs Manuel) emp Nash Mills h102 Eugenia
" Mary wid Antone r21 Winsor
" Mary Mrs r47 Jenkins
" Mary B wid Julius forelady h189 Blackmer
" Matthew (Phoebe) lab HMfgCo res 37 Russell Mills rd SD
" Mildred bkpr r390 Bradford
" Nathan (Anna) h56 Merrimac
" Norman emp Mendell Elec Supply Co r60 Spruce
" Richard r25 Stowell
" Richard USA r37 Russells Mills rd SD
" Rita B wid John R h49 Nelson
" Robert mech r151 Rockland
" Rose wid Manuel r102 Eugenia
" Sedjo (Adrienne E) opr h22 Hickory
" Victor lab r297 Purchase
" Virginia opr r27 Bourne
" William r56 Merrimac
Dutton Charles pressman r145 Field
" Charles O emp MTD&MCo h65 Washburn
" Edward retired r70 Forest
Duval Alfred ins agt r258 Coffin av
" Alice Mrs h20 Nye
" Amedee (Eliza) clk h87 Tallman
" Amelia sewer NBDGCo h16 Welcome
" Armand (Aldina) dental mech r258 Coffin av
" Antoinette r103 Phillips av
" Armand L (Blanche) opr h110 Brook
" Arthur (Eglantine) opr h122 Clifford
" Arthur H (Alda M) mill opr h186 Branscomb
" Blanche hairdresser r16 Welcome
" Blanche r510 N Front
" Blanche M dom r251 Coffin av
" Corinne emp NMills r103 Phillips av
" Delia T emp Pierce Bros r103 Phillips av
" Edward (Elaine) baker h391 Ashley blvd

**AKIN-DENISON CO. Painters' Supplies and Wallpaper**

1218 ACUSHNET AVENUE 1068 SOUTH WATER ST. 206 UNION ST.

Duval Elaine (Mrs Edward) mill opr h391 Ashley blvd
" Emile slsm h1602½ Acushnet av
" Emile Jr (Ida) restaurant wkr h886 County
" Emilia A emp Bedford Shirt Co r103 Phillips av
" Emily Mrs mill opr h177 State
" Ernestine emp ACorp r103 Phillips av
" Euclide retired h319 Belleville av
" Euclide (Malvina) mill opr h177 Deane
" Eugene J (Lauretta) prop Duval's Market h4417 Acushnet av
" Eva M mill opr r1602½ Acushnet av
" George r103 Phillips av
" George emp UStRyCo r364 Coffin av
" Gerald (Gladys) emp JIPInc h15C Mt Pleasant Homes
" Henry (Lorraine) mill opr r142 Deane
" Hervy N emp UStRyCo r130 Brightman
" Ida N r1602½ Acushnet av
" Jean C r103 Phillips av
" Joseph emp QMill h103 Phillips av
" Josephine wid Francois h251 Coffin av
" Juliette M mill opr r251 Coffin av
" Laura Mrs h130 Brightman
" Laurent T baker r87 Tallman
" Leo (Lillian) emp JIPInc h104 Cedar Grove
" Leon E cook r87 Tallman
" Lionel J cutter r130 Brightman
" Marie L emp Pierce Bros Ltd r103 Phillips av
" Mary A mill opr r251 Coffin av
" Mary E mill opr r251 Coffin av
" Maurice I lab r87 Tallman
" Napoleon Jr (Alexina) retired h27 Bullard
" Oliva J mill opr r27 Bullard
" Paul J (Elsie I) taxi driver h510 N Front
" Pearl r510 N Front
" Roger truck driver r87 Tallman
" Roland G (Juliette)mill wkr h364 Coffin av
" Romeo (Beatrice) emp RC&BInc h331 Belleville av
" Virginia emp ACorp r103 Phillips av
Duval's Market Eugene J Duval prop 369 County
DuVerger Albert (Flora) opr h358 N Front
" Anita M mill opr r358 N Front
" Beatrice fish wkr r358 N Front
" Edward T h446 Kempton
" Eva fish wkr r364 N Front
" Leo r358 N Front
Duxbury Elizabeth wid Albert E h136 Irvington
" Elizabeth A wid John h12 Bentley
" Hampton O clk HMfgCo r128 School
" Harry (Gertrude) sheet metal wkr h90 Glennon
" Harry (Nena O) watchman Merchants National Bank of NB h128 School
" Hilda S emp TCMill r54 Maitland
**DUXBURY JOHN (Winifred) sales manager J I Paulding Inc h118 Francis**
" Mary H r211 Query
Dvorak Bros Garage (Rudolph and Charles Dvorak) 101 Middle
" Charles (Cecile) (Dvorak Bros) res Fairhaven
" Charles Jr student r80 DeWolf
" Edith F emp ACorp r29 Grant
" Frank E (Elizabeth) emp Hoosac Mills h29 Grant
" Margaret M Mrs h80 DeWolf
" Rudolph (Olive M) (Dvorak Bros Garage) h78 Rounds
" Ruth emp Merchants Nat Bank r78 Rounds
" William G eng r80 DeWolfe
Dwelly Myron L farmer r42 Pierce
Dworsky Walter (Sophie) fireman NB Bldg Dept h325 Hersom
Dwyer Catherine M wid John K emp NBDG Co r181 Elm
" Charles R (Florence) mach CSCo h139 Holly
" Daniel F embalmer M C Austin Inc r60 Spruce
" Harold (Sally) emp Keystone h369 County
" Leonard D clk r39 Foster
" Lillian Mrs h275 Phillips av
" Rita M sec Riverside av r60 Spruce
" Thomas F (Florence E) slsm h274 Mill
" Thomas J (Nellie G) foreman ft Hillman h60 Spruce
" Walter W watchman h39 Foster
" William K brewery wkr r138 Deane
" —see O'Dwyer
Dyar Amy C h658 County
Dybas Albert r1151 Rodney French blvd
Dyer Annie C Mrs r224 Mill
" Barbara H r1007 Rockdale av
" Ellis St C (Anne M) eng Mary R Mullin h165 Jenney
" F Henry (Leonie B) elec h29 Borden
" Florence M C social wkr Bureau of Old Age Assistance h415 Ashley blvd
" Frederick J (Gertrude F) drvr h127 Sycamore
" Henry C (Edna F) agt Prud Ins Co h163 Chestnut
**DYER HOWARD C (Florence M) treas-gen mgr New Bedford Storage Warehouse Co h201 Maple**
" Howard C Jr student r201 Maple
" Irving emp MTD&MCo r127 Sycamore
" Mary A Mrs r94 Hillman
" Millicent E r94 Hillman
" Norman L (Ethel) ins agt h533 Summer
" Richard (Patricia) h1694 Purchase
" Richard B (Hope A) fisherman h150 Merrimac
**DYER ROGER W (Grace L) cashier First National Bank of New Bedford and treas New Bedford Children's Aid Society and New Bedford Family Society h226 Maple tel 3-4744**
Dykas Katherine waitress r354 Coffin av
" Mary Mrs h354 Coffin av

Dyke Annie L Mrs r183 Orchard
Dykeman Kenneth H (Josephine) prop Dillingham-Dykeman and Kirby Funeral Home h93 Spring
Dymski William jan r1076 S Water
Dyson Irving (Caroline) emp ACorp h160 Summer
Dzedulewicz Alice (Mrs Simon) opr h234 Conduit
" Frank mill opr r234 Conduit
" Simon (Alice) mill opr h234 Conduit
Dziewit Edward wvr r61 Kenyon
" Eugene (Joanna) opr h152 Tallman
" Helen wid Adam mill opr h61 Kenyon
" Joanna (Mrs Eugene) mill wkr h152 Tallman
Dzioba Antoinette H nurse r193 Hersom
" Frank (Esther K) driver UStRyCo h62 Myrtle
" John (Helen) (Cove Beverage) h193 Hersom
" Joseph (Stella) bartender 1680 Acushnet av h229 Belleville rd
" Marjan (Leona) (Cove Beverage) h971 Homestead
" Stanley (Catherine) (Cove Beverage) h195 Hersom
Dziocdz Michael (Jane) mach h23 Washburn
Dziuba Frank emp UStRyCo r62 Myrtle
" Josephine R mill wkr r9 Cornell pl
" Stanley J h9 Cornell pl
" Victoria R clk r9 Cornell pl
Dziubczyk Edmond wvr r71 Hathaway
" Jennie mill wkr r71 Hathaway
" Michelina wid Joseph mill opr h71 Hathaway
Dziura Bridget Mrs h109 N Front
" Honorata (Mrs Joseph) emp NB Shirt Co h42 Bullock
" Joseph A (Honorata) h42 Bullock
" Mary emp ACorp r109 N Front
Dzuikala Nora wid Frank h12 Ashley blvd

E-Z BLEACH CO 94 Sawyer pres-treas William Grant
Eadie Thomas W (Marie L) emp JIPInc h315 Kempton
Eagan James retired r916 County
" —see Egan
Eagle Body Works J Alfred Cournoyer prop 172 Belleville av
" Coat & Apron Co Frank H L Burns prop 96 Newton
" Oil Service Seraphin Marotte prop ice,oil and soda 173 Bolton
" Shoe repairing Michael Koroski prop 240 N Front
**EAGLE SIGN CO Edward Macek prop 61 Church tel 7-9566 see p 36**
Eagles Bdg 1851 Purchase
" Home 1851 Purchase
Eaglestone Elizabeth A wid George h363 Earle
Earl William J (Elsie) USCG h65 Reynolds
Earl's Auto Supply Earl L Holden prop 1143 Purchase
Earley Anna L r141 Rounds
" Eileen M nurse 141 Rounds r do
" Hugh T (Marjorie) acct h48 Dewolf
" James J carrier PO h141 Rounds
" Katherine C wid Edward C h81 North
Early Agnes dept head NB Vocational High Sch h191 Elm
Earnshaw Amy opr KMill r157 Butler
" Herbert A (Julia E) emp Craftsman Sign Service h16 Oaklawn
" Walter (Amy) chauf NBFD h157 Butler
East Coast Fillet Co Edward T Caswell prop 136-142 N Second office 133 do
Eastern Overall Mfg Co (Samuel Seagall & Isaac Stiner) 274 Belleville av
" Printing Co The (Orrin F Pierce and Germano C Teixeira) 447 Purchase
" Star Temple Corp 688 Pleasant (4)pres Erford W Poole, treas Harry I Gifford
" Technical School Earland Sherman dir 56 Prospect
Eastham John (Elizabeth) emp Sassaquin San h1508 Sassaquin rd
" John Jr (Eleanor F) window cleaner h1500 Sassaquin rd
" Thomas plasterer r25 Bentley
Eastland Food Products Co 331 Bonney pres Theo F Waley v-pres treas Kenneth H Orr
Eastman Nella F h3 Harper ct
Easton Charles L emp GFCorp r555 Kempton
" John R (Mary) r62 Howland
" Lillian A wid Charles F h555 Kempton
" Martha B sten r555 Kempton
" William B fish cutter r555 Kempton
Eastwood Donald W welder r58 Shawmut
" Edward A (Bertha emp Dawson's Brewery h66 Whitlow
" Edwin (Betsey) h46 Roosevelt
" Edwin Jr (Evelyn L) shoe repairing 635 Brock av h161 Butler
" Ernest H (Margaret N) printer Standard Times h58 Shawmut av
" Henry (Sarah A) emp SMill h211 State
" Mary E wid John T h20 Briggs
Eaton Amelia student r176 Allen
" C W J Co sec Lidia Swift Cotton Yarns 222 Union
" Charles milkman r181 Belleville av
" Charles R (Louise E) h81 Hillman
" Dorothy r181 Belleville av
" Emily student r176 Allen
" Frederick J (Isabel A) mill opr h181 Belleville av
" Harold USA r1181 Belleville av
" Laura r207 Walnut
" Nancy M wid Alfred H janitress NB Free Pub Library h176 Allen
" Walter S retired r273 Hillman
Eatough Ann wid James h30 Salisbury
" Edward (May) cannery wkr h139 Deane
" James (Mary) clk PO h97 Oaklawn
" Wilber emp Newport RI r97 Oaklawn
Ebbesen Charles F (Laura V) retired h285 Cedar
" Harvey C (Elizabeth R) clk RC&BInc h 81 Newton
" Laurette F (Mrs Stanley V) sr clk Bureau of Old Age Assistance 103 Ruth
" Stanley V (Laurette) mgr Martin H Sullivan Jr h103 Ruth
Eccles Ellen h19 Dudley
" Mary h91½ County
" Susanna wid Thomas h11 McMurray ct
" Vincent (Lilly) emp Naushon Mills Inc h 102 David

**BUSH & CO., Inc.**
ESTABLISHED 1835
Millicent C. Monti, Mgr.

LICENSED SANITONE CLEANER

**- CLEANERS -**
Office, 12 Pleasant St. Tel. 5-7803
Plant at No. Dartmouth, Tel. 3-0692

Eccles William (Mary E)retired h401 Sawyer
" William W (Wanda) mech h359 Coggeshall
Eccleston Agnes M sten Allen Co r387 Clinton
" Agnes M wid Thomas F h387 Clinton
" Doris I tchr NBHS r708 Rockdale av
" George W Jr (Helen) emp CSCorp h23A Mt Pleasant Homes
" Joseph (Irvia) eng UStRy h708 Rockdale av
Economos Alexander USA r78 Topham
" Charles painter r618 Summer
" George (Mary) barber 610 Summer h618 do
" James D (Marie) barber shop 610 Summer and emp RCBInc h91 Adams
" John emp MTD&MCo res inq PO
Economy Blouse Co David D May prop boy's blouses and shirts 94 Sawyer
" Clothing Co Harry Matenberg prop 123 Union
" Equipment Co Joseph H Rivers prop hotel and restaurant supplys 16 North
" Fillet Co Inc 156-160 Second pres Vernon A Haslund treas William F Wright
" Grocery Manuel Silva prop 209 Dartmouth
" Lunch Peter Ramos prop 77 Grinnell
Ed's Fruitland Edwin Monize prop 68 Dartmouth
Eddie's Cafe Edward F Quintin prop 76 Church
" Dry Goods Norman Joseph prop 209 Rivet
" Press Edward A Bonneau prop 175 Sawyer
" Varity Edward F Almeida prop 2 Hicks
Eddy Arthur Jr (Genevieve) emp Palmer Scott h107 Willis
" Clara wid Walter h210 Court
" Eugelia L h79 Court
Eddy's Beauty Salon Edward J Antil prop 1404 Acushnet av
Edelman Sarah E wid Harry variety 292 Cedar Grove h do
Edes Edward A (Emily Rogers) retired h343 Cottage
Edgar Bertha F Mrs h164 North
" John F metal wkr h1939 Purchase
" Paul (Angelina) r164 North
" —see Edger
Edgar's Lunch John L Milletto prop 1663 Acushnet av
Edgars Bessie laundry wkr r517 Purchase
Edge Doris Mrs h14 Bay Village
" Edward S h1221 Rodney French blvd
" John G (Edna) emp CDECorp h7 Bay Village
" Peter warp twister r156 Belleville rd
" Russell C student r156 Belleville rd
" William S mech draftsman r1221 Rodney French blvd
Edgell Alice wid Eugene h67 Acushnet av
Edgerly Dexter (Ethel) ship wkr h39 Locust
" Earl r39 Locust
" Franklin ship wkr r39 Locust
Edgerton Bella wid William J h78 Chestnut
" William J (Eva S) driver NBG&ELCo h 52 Locust
Edison Concrete Block Co The Lawrence Szcpepan prop 14 Edward
Edjis Walenty (Annie) emp GMCorp h22 Roosevelt
Edmonson Charles F (Bernice M) mgr Texas Co 1466 Pleasant h48 Woodlawn
" Effie wid Frederick h380 Rodney French blvd
" Lillian E sten UStRy r380 Rodney French blvd
" Rachael L bkpr JC Rhodes & Co r48 Hussey
Edmund Phil (Margaret) truck driver h195 Acushnet av
Edmundson Albert lab r1076 S Water
" Alice (Mrs Christopher) clk SR&Co h40 Ashley blvd
" Charles (Katherine) chauf city h73 Nelson
" Chris Jr (Alice) emp Johnson's Restaurant h40 Ashley blvd
" Florence wid Chris h154 Phillips av
" John (Frances) draftsman RC&BInc h320 Hersom
" Stephen retired h52 Morten ct
" William (Leah) opr h206 Eugenia
Edson Robert (Mary) mach r1311 Pleasant
" Robert USN h198 State
Edwards Abbie M wid William h38 Foster
" Albert moulder h310 Park
" Anthony E (Lillian O) foreman MTD&MCo h11 Reynolds
" Bertha V Mrs h99 Tremont
**EDWARDS BEVERLY ANN treas Bush & Co Inc res 262 State rd North Dartmouth**
" Charles W (Edith) retired h151 Frederick
" Clara wid George H h792C Brock av (2)
" Clarence A (Halloran & Edwards) res ND
" Clarence R (Adelaide J) fisherman h449 Chancery
" Edward r287 Acushnet av
" Edward E glazier 1095 Pleasant r809 County
" Elias T (Mary) emp FCM h81 Oak
" Elizabeth emp CDECorp h128 Armour
" Frank E (Mary) opr r60 Nelson
" George H (Ruth) cook h738 Brock av
" George H (Louise M) emp NYNH&HRR h792C Brock av
" Harold slsman r82 North
" Henry W emp CDECorp h101 Smith
" George Jr r792 Brock av (1)
" James E (Irene) iron wkr h197 Cedar
" John A (Margaret T) capt Fishing Boat h194 Mt Pleasant
" Katherine H wid Joseph T r89 S Sixth
" Leon W (Alice) clk h24 Woodlawn
" Leonora G wid Jos F dressmkr h41 Ryan
" Lester F (Elizabeth H) emp CDECorp h 792C Brock av (9)
" Luther (Loretta) emp Govt h82 Nelson
" Manuel (Blanche M) mach h1461 Pleasant
" Margaret C r809 County

Marine Lubricating Oils
Marine White
Gasoline
HATHAWAY OIL CO., Inc.
NEW BEDFORD, MASS.
Marine-Diesel
Fuel Oil
Call 3-2420

" Mary E mill opr r809 County
" Oliver D mgr Auto Car Sales & Service Co res Providence RI
" Roy C (Sophie) emp CDECorp r151 Frederick
" Ruth r101 Smith
" Ruth Mrs r738 Brock av
" Thomas A mill opr h809 County
Efficient Radio Service Ralph K Ellis prop 54 Weld
Egan Catherine mill opr r576 Summer
" Edna Mrs tchr H A Kempton School r49 Morgan
" Eileen T clk Star Store r39 Maitland
" Ellen wid James P mill opr h125 Princeton
" George F (Edna A M) clk PO h49 Morgan
" Helen R nurse 39 Maitland r do
" James E r916 County
" John (Sophia T)supvr bldgs and custodians NB pub schools h39 Maitland
" John D (Lillian R) asst register of deeds h1 Howland ter
" John D Jr USN r1 Howland ter
" Margaret A h47 Independent
" Mary P sten Board of Health r39 Maitland
" Sarah E speeder tender r47 Independent
" —see Egan
Egenberger Edwin J (Florence H) broker h89 Jenny Lind
Eger Minnie J wid Oscar M h236 North
" Walter H (Ethel) taxidermist 4068 Acushnet av h do
Eggers Bessie J (Mrs James E W) emp North End Laundry r517 Purchase
Ehret Jos (Annie) loomfixer h16 Rossevelt
" Joseph E Jr (Germaine) opr h935 Maplewood
Ehrlich Furniture Co Frank J Gregorie mgr 893 S Water Arthur Bell mgr 1560 Acushnet av
Eidson Margaret M Mrs dom r351 Coggeshall
Eighth Street Studio Herve Goulet prop 15 Eighth
Eilertsen Haakon (Barbara R) USN h136 Campbell
Eisenbach Ernest (Mary A) sausage mkr h353 Davis
" Mary A (Mrs Ernest) wvr HMills h353 Davis
Eisenberg Esther (Mrs Martin A) prop Darling Kiddie Shop h166 Adams
" Martin A (Esther) prop Darling Kiddie Shop h166 Adams
" Morris (Sarah H) store mgr 1687 Acushnet av h121 Hathawav
" Netta clk r121 Hathawav
" Raymond student r121 Hathawav
" Sarah H (Mrs Morris) drv goods 1687 Acushnet av h121 Hathawav
Eisner Isidore (Anne)dept head ACorp h36 Jenny Lind
Ekholm B Oscar (Laura E) (H M C Cutlery Co) h606 Union
" Ethel L emp APCo r606 Union
Elain's Hat Shop Benjamin Rothberg prop 1515 Acushnet av
Elco Dress Co Inc 85 Coggeshall pres Joseph Kaplan
Eldredge Julia Irene nurse Cont sch h49 Emerson
" Julia D Mrs r49 Emerson
" Wendell emp Acusnet Saw Mills h104 Cedar Grove
Eldridge Chester W (Marguerite) cutter r137 Kempton
" Daniel retired r10 Campbell
" Frederick truck driver r282 Kempton
" Henry emp Guisti Baking Co h10 Campbell
" J Irene nurse John Clifford Sch r40 S Emerson
" L S & Son Inc props New Bedford Fish Co and whol fish City Pier 4 wholesale ice 144 S Main pres Linus S Eldeidge treas William D Eldridge
" Linus S pres L S Eldridge & Son res Matt
" Olive A wid Frederick r44 Sycamore
" William D treas L S Eldridge & Son res Fn
**ELECTRIC SERVICE & SALES CO INC wholesale electrical supplies and power equipment and motor repairing 47-51 N Second tels 6-8578 and 6-8579 pres-treas Malcolm G Coderre see p 74**
**ELECTRICAL WORKERS LOCAL B 224 IBEWAF OF L James F Loftus bus mgr 384 Acushnet av (5) tel 2-4291**
Electronic Metal Treating & Brazing Co Claus A Cosman mgr 90 Hatch
Elenterio Gloria (Mrs Luiz B) emp GNCorp h21 Norwell SD
" Herbert S student r106 David
" Joseph B (Dorothy) clk r9 Thompson
" Lucy emp CDECorp r194 Blackmer
" Luiz B (Gloria) emp GMCorp h21 Norwell SD
" Mary wid Manuel opr h194 Blackmer
Eleutero Francisco (Donatila) mill opr h106 David
" Joquim B (Alexandrina) mill opr h9 Harmony
" Joseph (Rourkine) glass cutter h59 Durfee
" Natalie mill opr r9 Harmony
Elgin Service Sta 437 Belleville av Arthur Ferreira prop
El-Hillow George agt Boston Mut Life Ins Co r323 Cottage
Elhilow Sadie Mrs h295 Coggeshall
Elias Annie (Mrs William F) emp Naushon Mills Inc h355 First
" Charles r268 Hawthorn
" Frank F r355 First
**ELIAS SAM (Rachel) (Colonial Textile Mfg Co) (Ideal Ladies' Undergarment Co) pres Fairhaven Mills Inc and treas Colonial Textile Corp h268 Hawthorn**
" William F (Annie) emp HCCo h355 First
" William Jr (Almonrinda) mill opr r116 Pleasant

Eliasen Marcella emp Hathaway Laundry r19 Shawmut
Elim Baptist Church Rev F Lennard Anderson paster services 11 am 7 pm SS 10 am 205 Middle
Elis—see Ellis also Eltis
Elite Cleansers & Dyers Alwyn Griffith prop 1262A-1266 Acushnet av
Elizabeth Candy Shoppe Louis J Daprato prop 1273 Acushnet av
Elizardo Joseph P (Mary S) wvr h58 Roosevelt
Elkind Dorothy H student r278 Pleasant
" Henry B (Lena B) physician 278 Pleasant h do
Elks Home 23 S Sixth
Ellen Anthony (Elsie) fishing boat owner h4 Anthony
Elliott Albert J (Gertrude) clk David Duff & Son red Fn
" Gertrude H Mrs emp NBHS h12 Sears
Ellis Adeline C wid Claude M h26 Hillman
" Alexander D h1664 Purchase
" Bancroft A r351 Ash
" Bernice W r88 Durfee
" Caleb L (Myra A) h88 Campbell
" Candler W sec New Bedford Knitting Co res inq do
" Carrie N h20 Bay
" Clara L wid Milton E h379 Hillman
" Clinton retired r85 Chancery
" Edmund A (Alfreda) emp NET&TCo h62 Hussey
" Edward P emp Standard Oil Co h482 Bolton
" Elizabeth M wid Walter H r115 Mill
" Ella L wid William B h197 Mill
" Edwin (Jane) h1260 Purchase (5)
" Frank L (Georgianna) emp Newporth293 N Front
" George F (Mabel M) emp city h559 Kempton
" Harold B (Alice) emp UStRy h71 Willis
" Harold C (Antonina) mach MTD&MCo h251 State
" Helen (Mrs Ralph) spooler tender r452 Park
" Helen E asst curator Whaling Museum res Westport Point
" Herbert B carrier PO r197 Mill
" Herbert W (Catherine E) cond UStRy h 953 Pleasant
" Irving F crossing tender NYNH&HRR r 88 Durfee
" James (Emily A) mach h124 Robeson
" John S (Lillian A) emp NBG&ELCo h483 County
" John W (Harriet) h351 Ash
" Julia A r71 North
" Karl W (Julia) mech h137 Rockland
" Linwood M(Ethel) chauf Federal Motors h371 Reed
" Margaret Mrs emp ACorp h205 Austin
" Margaret Mrs h89 Newton
" Mary H wid William F h88 Durfee
" Mildred S res dir YWCA res inq do
" Ralph K (Helen) prop Efficient Radio Service r452 Park
" Ronald J clk 212 Union r124 Robeson
" Viola Mrs h35 Holden
" Walter (Mary) mill opr h205 Bonney
" Warren M (Mary A) emp Freeman's h 1060 Pleasant
Ellison Agnes E wid Walter T h158 Bonney
" Augustine A emp MTD&MCo r158 Bonney
**ELLISON EDMOND mgr Arruda Trucking Co h34 Rotch Fairhaven**
" John (Marcella) fisherman h19 Shawmut av
" Margaret Mrs h16 Ashley blvd
" Mary Agnes tchr B B Winslow Sch r158 Bonney
" Walter T (Georgianna) weaver h123 Oak
Ellsworth Gertrude E r431 Clinton
Elm Arch Inn Mrs Florence T Allison prop 21 S Sixth
" Cafe Joseph A Burke Jr prop 401 Acushnet av
**ELM MOTORS (Maximo S Perry, Joseph Oliver and Joseph Lemos) Alfred S Avila gen mgr Nash agency 216 Cottage tel 2-0627 see p 43**
" St Garage Albert N LeBoeuf prop ambulance service 416 Elm
Elma House Emile Berube prop 153 Elm
Elmcrest Apts 478 County
Eltis Ernest A (Grace) emp RC&B h387 Ashley blvd
" Marcel P (Antoinette) spiner h359 Tarklin Hill rd
Elton's Mary Raphael mgr women's clothing 1047 S Water
**ELTON'S William H Hatch mgr women's apparel 778 Purchase tel 6-8137**
Eluzario Anibal (Stella) mill opr h92 Jouvette
" Anibal retired r103 Mosher
" Evelyn r8 Shore
" John (Ida) mill opr h142 Crapo
" Joseph (Emily S) wvr H Mills h142 Crapo
" Mary wid Manuel h103 Mosher
" Virginia Mrs h8 Shore
Elwell Elizabeth insp r93 Linden
EmBee Dress Co mgr Norman Krasnow Mfg dress 74 Kilburn
Emberger Marcelle wid Armand h43 Roosevelt
Emberland Bert fisherman r470 County
Emberson Alice Mrs emp JIPInc h191 State
Embleton Chester M (Mary L) opr h269 Coggeshall
" Mark R (Julia) h1861 Purchase
Emerson Charles P (Mabel S) retired h95 Bedford
" David R (Lily) emp HMfgCo h60 Fern
" David (Ella) emp RC&BInc h170 Bullock
" Helen W h115 Summer
" Horace F truck driver h95 Bedford
" James E (Eva B M)emp CSCo h348 Hersom
" Thomas W (Zelawa) emp CSCo h276 Earle
Emery Arthur R prop Emery Ice Co res Somerset Center
" Everett L (Elizabeth H) druggist The Browne Pharmacy Inc h90 Bedford
" Ice Co Arthur R Emery prop 12 School
" Manuel P (Adeline P) supt Bay Village h 145 Acushnet av
" Mary emp N Mills r418 Hersom
" Polly C wid Livingston r333 Union

**HEMINGWAY BROS. INTERSTATE TRUCKING CO.**

**General Office and Terminal 438 Dartmouth St. Phone 5-7841, 5-7842 and 5-7843, see p 132**

**Daily Motor Trucking Throughout New England, New York and New Jersey**

" Raymond A prop Emery's Ice Co res Somersrt Center
" Samuel (Irene) lab h77 Hemlock
Emery's Ice Co Raymond A Emery prop 12 School
Emmett Alice A h631 Brock av
" Edward (Viola M) mech h32 Alantic
" John W (Elizabeth) mill opr h93 Calumet
" Robert Club Labor Temple 746 Pleasant
Emmons Ned M (Ruth E) USN h169 Palmer
Emond Adelard (Stefanie) mill opr h204 Nash rd
" Frank (Lea) h2 Sears
" Lea r2 Sears
" Leo G (Yvonne M) lab h165 Campbell
" Lydia emp Atlantic Mill r2 Sears
" Norman G emp H P Hood Co r165 Campbell
Emory Edward M h415 County (109)
**EMPIRE CLOTHING CO Abram S Horvitz mgr 77 William tel 3-1221**
" Fruit&Produce Co (Jacob Chervinsky and Jack Robinson) 52 Union
" Theatre Ernest V Carrier mgr 116-124 Elm
Employers Fire Ins Co Morris P Brown supt 105 William (44)
" Liability Assurance Corp Ltd Morris P Brown supt Jennie H Lazowski adjustor 105 William (44)
Emslo Braid Corp braid Mfg 472 Acushnet av pres- mgr Kenneth Loader
Encarnacao Antone (Mary B) h545 Dartmouth SD
Engel Adrien J (Mary T) chef h11 Matthew
England Albert (Viola) lab h135 Holly
" Alfred J (Agnes) h16A Mt Pleasant Homes
" Annie Mrs h669 First
" Antonio (Mary) h106 Mt Vernon
" Doris (Mrs James G) spinner h807 First
" Edward J (Marie Anne) emp JJ England & Son h25C Mt Pleasant Homes
" Edward L (Regina L) lab r640 First
" Emma Mrs dom 359 Summer h98 Austin
" Ethel emp ACorp r112 Clark
" Frank E (Helen E) h88 Dudley
" George farmer h299 Roger SD
" George W mill opr r215 Church
" Helen E (Mrs Frank E) sr clk NBHS h88 Dudley
" James G (Doris) emp Naushon Mill h807 First
" Joseph J (Lillian) bldg mover 215 Church h do
" Norman r112 Oak
" Walter A (Florence M) USA h135 Holly
" Walter r112 Clark
" Walter R (Doris) serviceman SR&Co h 112 Clark
" William J (Mary) emp PCorp h560 S Second
" William Jr emp PCorp r560 S Second
Engle Raymond C mgr Mass State Division Employment Service res Fn
English Seventh Day Advent Church Rev K R Thurber pastor 95 Willow Sat service 9:30 a m
" Virginia C wid Dermot T r216 Hawthorn
Enman Arthur L (Margaret) carp h197 Tinkham
" Charlotte E clk FCM r197 Tinkham
Ennes Joseph S (Olive M) slsm h199 Blackmer
" Joseph S Jr mill opr r199 Blackmer
" Napoleon (Rose) welder h180 Blackmer
Ennis Anna Estelle emp Hoods Dairy r125 Hillman
" Charles M retired h7 Green
" Edward A mech r125 Hillman
" Emma D emp ACorp r580 Kempton
" Margaret wid James h125 Hillman
" Patrick H emp RC&BCo r580 Kempton
Enos Adeline sec 736 Pleasant r509 Rivet
" Alice emp CDECorp r33 Seventh
" Anna wid Manuel h629 Purchase
" Annie var 138 Thompson h132 do
" Anthony W emp NBCCo r2061 Purchase
" Antone USA r370 Middle
" Antone (Mary) lab h14 Potter SD
" Antone (Gloria) emp RC&BInc h2061 Purchase
" Antone (Jennie) emp NBStorage Warehouse Co h104 Phillips av
" Antone S (Mary) emp Delano res SD
" Blanche Mrs h191 County
" Catherine H tel opr S&RCo r326 Cottage
" Dorothy M clk 488 Pleasant (5) r272 S Front
" Edward emp Kaplan Bros r33 Sidney
" Edward (Hilda) carrier PO r33 Clover
" Emily wid Frank h33 Sidney
" Eugene E (Elizabeth) asst supt Boston Mutual Life Ins Co h46 Campbell
" Eugenia stitcher h33 Clover
" Evelyn T nurse F R Gen Hosp r326 Cottage
" Fernandes (Emma) prop Palisades Cafe h1700 Purchase
" Francis (Mary) mill wkr h103 Stephen
" Frank mill opr r491 Purchase
" Frank (Margaret) gatherer GGWks h63 S Sixth
" Frank Jr (Juliette) emp Govt h27 Bourne
" Frank S h35 Pauline ND
" Jack (Antoinette) mill opr h28 Hillman
" Joaquin J (Mary) wvr h21 Spooner
" John (Geraldine) lab h101 Phillips av
" John (Mabel M) foreman PCorp h36 Borden
" John opr r74 Sidney
" John M (Mary G) r63 Nash rd
" John W (Alice) insp RC&BInc h76 County
" Joseph gas sta attd r130 Rockland
" Joseph lab r101 Phillips av
" Joseph (Honorine) truck driver h76 Deane
" Joseph (Mary) carp h191 Rockdale av
" Joseph emp City r100 Willard
" Joseph (Emily) mill opr h76 Winsor
" Joseph (Mary P) clk Soldier's Relief City Hall (210) h272 S Front
" Joseph Jr (Stella) emp FCM h211 Collette
" Josephine r132 Thompson
" Lillian A Mrs clk Municipal Bldg (206) h629 County

Enos Manuel (Marie) opr r125 Bonney
" Manuel (Marguerite E) plater r108 Princeton
" Manuel (Lillian) mech r217 Hudson
" Manuel (Marie) opr h509 Rivet
" Manuel G (Elizabeth) watchman NB Voc School h326 Cottage
" Margaret wid Joseph h130 Rockland
" Mary (Mrs Joseph) stitcher h191 Rockdale av
" Mary Ann h826 County
" Mary (Mrs Antone) mill opr h14 Potter SD
" Mary A Mrs h68 Crapo
" Michael (Mary) lab h370 Middle
" Richard J (Rita) patrolman NBPD h52 Mill
" Seraphine Jr emp RC&BInc h13 Emma
" Stella I (Mrs Thomas) stitcher Grinnell Pajamer Co h474 Summer
" Thomas (Stella I) emp APCorp h474 Summer
" Virginio (Maria G) emp Bettencourt Furn Co h124 Bonney
" Walter (Emily) lab h251 Purchase
" Walter A lab r191 County
" Walter K (Ann) chauf Ry Exp Agcy h189 Palmer
" William carp r33 Sidney
Enterprise Stores Inc Ira C Foster mgr dept store 872 Purchase
Entwistle Anthony (Ada) mill opr h166 Hathaway
" Frank (Lillian) emp NB Public Market h426 Pleasant
" George B (Anna) Rwy Mail Clerk h424 Park
" Gordon (Alice) restaurant wkr r426 Pleasant
" Harold clk NB Public Mkt r426 Pleasant
" Joseph F (Jeannette A B) mill opr h104 Princeton
" Leonard J (Dorothy P) mgr A&P 1090 S Water h94 Willow
" Mary wid Joseph A r104 Princeton
" Mary L wid Ernest r22 Parker
" Ruth stitcher r426 Pleasant
" Samuel K emp S Mill r205 Campbell
" Thomas (Alice W) teller Merchants Nat Bank h810 Brock av
" Thomas retired h275 Phillips av
" William T (Frances M) emp SMill h205 S Campbell
Epicure The Inc liquor dealers (retail) 716 Pleasant pres Haskell Handler treas-mgr Sheldon Handler
Epstein Abraham (Mary) real est 20 Market (20) h327 Clinton
" Abraham U (Rose P) prop The Style Shoppe h112 Plymouth
" Arnold student r503 Rockdale av
" Becky r171 Jenney
" Charlotte M r112 Plymouth
" Eli USA r220 Grinnell
" Elias (Molly) pres Grinnell Pajama Co h 177 Jenney
" Eliezer (Mildred) h171 Jenney
" Frank (Beatrice) (N B Sportswear) h220 Grinnell
" George S (Bessie) mgr Mill City Motors h503 Rockdale av
" Hilda A bkpr r327 Clinton
" Hyman (Jeanne A) prop Ann's Dress Shops h192 Mt Pleasant
" Jeanne A (Mrs Hyman) mgr Ann's Dress Shops h192 Mt Pleasant
" Jesse prop Princess MfgCo r171 Jenney
" Joseph (Ida) reporter Standard Times h8 Hawthorne ter
" Leonard student r220 Grinnell
" Mollie r171 Jenney
" Molly (Mrs Elias) treas Grinnell Pajama Co h177 Jenney
" Murray (United Cleaners & Dyers) h992 Purchase
" Oscar E (Beatrice S) slsm h313 County
" Rebecca r171 Jenney
" Samuel (Ida) prop NYCloak Store h334 Maple
" Stanley M atty Boston r112 Plymouth
Equitable Life Assurance Society of the United States Clarence A Bates dist mgr ins 38 Pearl
Erbeck Andrew lab h19 Salisbury
Erickson Bertha phone opr h191 Elm
" G Herman (Nina M) carp h68 Liberty
" Helen D Mrs clk ASMCo h148 Arnold
" John h1066 Pleasant
" Norman H (Elleanor M) emp NET&TCo r391 Court
Erlbeck Fred (Ethel H) emp K Mills r169 Aquidneck
" Fred H USN r169 Aquidneck
Erickson Robert USN r148 Arnold
Ernest Wilfred (Mary) r203 Ash
Ernestine Beauty Salon Mrs Ernestine E Fryer prop 227 Union (201)
Ernie's Ernest Caron prop barber shop 648 Brock av
" Lunch Endore G Gagne prop 78 Hicks
Ervine William U (Lora M) mgr New Bedford Fish Products Corp h188 Newton
Ervoes Anthonio (Mary) speeder tndr h283 Shaw
" Antonio Jr emp City r283 Shaw
" Louis (Mary) emp Landry Garage r283 Shaw
" Mary (Mrs Anthonio) emp APCo r283 Shaw
" Mary (Mrs Louis) emp APCo r283 Shaw
Erwin Kenneth E (Hilda) mach h159 David
Esa Anna Mrs emp PCorp h64 Tallman
" Georgianna nurse Boston r64 Tallman
" Lucy r64 Tallman
Escolas Auguste J (Lillian) welder h2299 Acushnet av
Escaleira Maria mill opr h448 Sawyer
Eshak Nestor (Johana) opr h65 Washburn
Esparanza Clement (Angelina) mill opr h10 Bolton rd SD
Esperanca Anthony student r10 Bolton rd SD
Espindla Alfred bartender r22 Hemlock
" Anthony F Jr (Rose) clk 771 Kempton h22 Hemlock
" Frances F wid Antone F h22 Hemlock
" Rose (Mrs Anthony) dental asst h22 Hemlock
Espindola Albert (Dorothy) carp h93 Swift
" Delphina r132 Dartmouth
" Elsie (Mrs Walter) emp Isabell's Beauty Shop h95 S Sixth
" Eugenie mill opr r129 Bay Village

**M. J. LEAHY CO.** Complete Outfitters for Men from Head to Foot

572-576 PLEASANT ST. Tel. 2-4051

" Evelyn dom r132 Dartmouth
" Jean mill opr r88 Acushnet av
" Manuel A (Mary) carp h132 Dartmouth
" Rose r17 Hollyhock
Espinola Edmund J r17 Hollyhock
" Edward S (Beatrice R) truck driver h199 Rockland
" George J (Agnes) opr h16 Richmond
" Isabel h218 Rockland
" John mill opr r199 Rockland
" Joseph P (Louisa R) h232 S Front
" Lillian h129 Bay Village
" Manuel J (Mary S) opr h199 Rockland
" Marceline J (Rose) opr h17 Hollyhock
" Mary cloth insp Dartmouth Mill r132 Dartmouth
" Mary J Mrs h132 Dartmouth
" Seraphine mill opr r232 S Front
" Walter (Elsie) jan h95 S Sixth
Esposto Antone (Theresa) r63 Clark
Esquire Barber Shop Edmond Gonsalves prop 617 Brock av
Esslinger Agnes G (Mrs Bradford) massage 439 Union r do
" Bradford G (Agnes G) masseur YMCA r439 Union
" Elizabeth C wid George h439 Union
Esteireiro Manuel (Maria) emp Beverly Warehouse h207 Rockdale av
" Maria (Mrs Manuel) emp Wamsutta Mills h207 Rockdale av
Estelle Beauty Salon Mrs Estelle E Lawrence prop 227 Union (401)
Estenierio Manuel (Mary) mil opr h77Davis
**ESTES LOTTIE C wid Percy dir dining room Young Women's Christian Association h72 Jenny Lind**
Esteves Laura Mrs emp CDECorp r887 S Water
Esther Louise Restaurant Arthur H Rodgers prop 7 Sixth
Estner Benjamin (Dorothy) liquor slsm h21 Junior
" Estelle R emp ACorp r637 Union
" Harry (Fannie) corp clk Brothers Autotive Inc h637 Union
" Louis J (Miriam) prop Olympia Luncheonette h114 Brigham
" Walter (Ida) pres Brothers Automotive Inc h321 Clinton
Estrella Anna C Mrs h57 Briggs
" Antonio (Rita) emp MTD&MCo h56 Jouvette
" Charles T (Eleanor S) yard man Nonquitt h278 Dartmouth
" Donald (Mercedes) fish cutter h40 Lucas
" Edmund (Rose) mech h121 Bonney
" Everett S (Angelina) conf 1615 Acushnet av h1578 do
" Frank (Mary) emp Kilburn Mill h37 Potter SD
" Irene Mrs mill wkr h73 Independent
" Iva Mrs emp Monarch r398 County
" James (Lydia) laundry wkr r79Katherine
" John F h318 Center SD
" Joseph S (Palmira) mill wkr h385 Bolton
" Joseph T (Frances) mill wkr h19 Russell Mills rd
" Louis S (Marianna) carp A F Braley h182 Washington
" Manuel E (Madeline) emp NYNH&HRR h69 Osborne SD
" Manuel T (Ruth) weaver h28 Hall
" Maria A r57 Briggs
" Mary bkpr r69 Osborn
" Paul (Mary) mill opr r3 Harmony
" Rose (Mrs Edmund) prop Scottie Beauty Shop h121 Bonney
" Severino (Herminia) pntr h36 Larch
" Sistaltina wid Thomas S h473 Kempton
Etchells Clinton W student r654 Brock av
" John W (Emma A) signalman NBFD h654 Brock av
" Joseph retired h149 Presidential Hgts
" Mary A r149 Presidential Hgts
" Susannah wid John W h656 Brock av
" —see Eccles
Etco Press Theodore A Cote prop 275 Phillips av
" Service Station (Everett C and Lawrence F Philla) gas and oil 52 Tarkiln Hill rd
Ethel's Beauty Salon Mrs Ethel Taylor prop 326 Kempton
Ethier Arthur lab r9 Logan
" Charles E (Leona) spinner h206 Tinkham
" Edmond H (Simone) mach Woonsocket RI h132 Holley
" Homer (Emma M) emp City h137 Tallman
" Joseph (Yvonne) emp NMills h57 Arlington
" Paul (Blanche) emp Liggett's h124 Bedford
Etrow George (Georgianna) h177 N Front
Eugenio Adeline opr r36 Thompson
" Arthur (Evelyn) mill opr h8 Stackhouse
" Edward (Isabel) emp MTD&MCo and (Ace Photo Service) h13 Spooner
" Frank (Anna) opr NMills h38 Stackhouse
" Isabel (Mrs Edward) emp Ace Photo Supply h13 Spooner
" Manuel (Izaura) h154 Matthew
" Mary wid Manuel T r36 Thompson
Eureka Mfg Co ladies dresses 85 Coggeshall pres-treas Harry Silverman v-pres-sec Louis Berkowitz
Eusebio John (Elsie)mill wkr h155 Hemlock
Euzebio Anton (Mary) prop Bay Village Market h3136 Acushnet av
" Armando student r3136 Acushnet av
" Manuel (Almorinda) mill opr h25 Sharp S D
Eva's Ice Cream Parlor Joseph Desrochers prop 120 Potomska
" Variety Joseph Desrochers prop 79 Acushnet av
" Variety Nagepy Azar prop 393 Ashley blvd
Evangelo Geraldine mill opr r80 Sidney
" Leslie (Dorothy) lab h80 Sidney

Evans David (Sarah) frmn PMCo h152 Butler
" Edward B (Dorothy) USA r37 West
" Francis E (Dorothy M) osteopathic physician 190 William h do
" James W (Katherine F) prop Jimmie Evan's Flyer res Fn
" Leo jeweler 82 School h do
" Mary wid Samuel h84 Dudley
" Mary C Mrs r27 Trinity
" Oatis H (Mary C) h27 Trinity
" Ralph W stock clk MTD&MCo h96 School
" Roderick T (May) blacksmith h37 West
" Royal H (Helen B) slsm NBG&ELCo h37 Atlantic
" Royal H Jr student r37 Atlantic
" Samuel J r84 Dudley
" William H (Alice) retired h45 Logan
Evarista John (Mary) mill opr h85 Mosher
" Lydia r85 Mosher
Everett Anna h191 State
" Manuel (Rose) mill opr h21 Katherine
Evergreen Gardens Nursery Mrs Selma Lawton prop nurserymen 3388 Acushnet av
" Nurseries Franklin B Thurston prop 865 Ashley blvd
Evers Annie M clk r111 Merrimac
" Josephine h111 Merrimac
Evlin Ruth Mrs h rear 207 S Front
Evora Antone C emp FCM h92 First
" Antone D (Amelia) lab h37 S Second
" Juanita student r343 Maxfield
" Manuel (Mary) opr h49 Griffin
Ewaszko Joseph E (Stella) loomfixer h312 Tinkham
Ewing Lillian F wid Henry J h292 Park
Eyre Samuel J (Mary E) empMTD&MCo h30 Stone
Eyrich Herman (Josephine) slsm Tilo Roofing Co h1277 Purchase
Ezemoli Gildo retired h143 State
" John (Kathleen) USA r143 State
" Rose leather wkr r143 State
Ezyk Bruno (Alexandra) truck driver h74 Seabury
" Joseph C (Josephine M) fixer h104 Mt Vernon
" Ruth steno r104 Mt Vernon

F & F UPHOLSTERING SHOP John Fernandes prop 1819 Acushnet av
Faber Amanuel pres Alden Corrug Cont Corp res Fall River
" David E (Margaret) emp Newport h5 Gifford
" Eugen emp UStRyCo res Fn
" Inc Lorda Hackney mgr cigars 725 Pleasant
Fabio Charles H emp RC&BCo h283 Cottage
" Charles K r283 Cottage
" Everett M eng r248 Chancery
" James R (Aurilla M) emp RC&BCorp h115 Cedar
" Jean r283 Cottage
" William H (Katie H) moving 323 Maxfield h do
" William M caretkr h248 Chancery
Fabreau Joseph fish packer h125 N Second
Fachada Abel (Pauline) shoe repair 47½ Thompson h48 do
" Anna mill opr r48 Thompson
Fafara Adela sten r116 Division
" Joseph (Margaret) emp NMill h244 Whitman
" Mary R wid Joseph h116 Division
Fafard Annie M h36 Jouvette
Fagan Alice C bkpr Naushon Mills h93 Bedford
" Bernice M (Mrs Francis T) clk NBDGCo h87 Armour
" Francis R (Grace) emp Ft Rodman h1082 County
" Francis T (Bernice M) opr h87 Armour
" James emp GFInc r148 Aquidneck
" Joseph B (Dorothy A) emp HMfgCo h148 Aquidneck
" Joseph B Jr r148 Aquidneck
" Joseph P (Mary E) organist h96 Washington
" Mary B phone opr NET&TCo r93 Bedford
" Thomas B r148 Aquidneck
Fagundes Alexander (Katherine) emp CSCo h13 Washburn
" Mariano J (Mary G) emp CDECorp h562 Summer
Fahey Alice opr h183 Ashley blvd
" George W (Simonne) mach NMills h46 Rutland
" Jean B Jr (Ida) emp Newport RI h97 Hazard
" Joseph emp NBG&ELCo r27 Grant
" Mary J Mrs h27 Grant
" Raymond (Alida) clk h101 Conduit
" Thomas (Yvonne) prop Fahey's Variety Store h128 Hathaway
Fahey's Variety Store Thomas Fahey prop 319 Ashley blvd
" —see Fay
Fahy Frances Mrs r62 Thomas
Failha Elsie r33 Crapo
Faille Rosealma h263 Sawyer
Fairbanks John W elec h386 Cedar
" Lillian Mrs r10 Nelson
Fairchild Althea F h103 Chancery
" Claude F (Estella L) mgr Lincoln Park h107 Chancery
" Harry B (Olive M) clk James Young Inc h162 Hathaway
" Olive M (Mrs Harry B) (Howe & Fairchild) h162 Hathaway
" Pharmacy Mrs Emily F Perry mgr 322 County
Fairclough Margaret A wid John T h17 Athol
" Squire (Emma M) mach h911 Belleville av
" William (Mary J) retired h188 State
Fairhaven Corp ladies' hand bags 85 Coggeshall pres-treas Raphael Mutterperl, v-pres Sol Mutterperl, sec Samuel Lipman
**FAIRHAVEN MILLS INC owners and renters of Fairhaven Mills 85 Coggeshall pres Sam Elias, treas Morris Russo, agent Joseph Russo see p 134**
Fairmount Pharmacy Henry Suchnicki prop 104 County
Fairweather Aldora wid William R h369 Coggeshall

Faith Rescue Home Mrs Inga Jensen dir founder meetings Sat 2:30 undenominational 131 Clark
Fajao Catherine wid Joaquim h503 Bolton
" Cecilia stitcher r503 Bolton
" Manuel O (Mary) h12 Rodney
" Manuel O Jr r12 Rodney
**FALCAO JOSEPH M (Anna S) ins agt and v-pres Luzo Corporation of America r129 Adams Fairhaven**
Falcon Albert (Muriel) mill opr h119 Mott
" Antone (Agnes) boat corker h47 Stephen
" Edward F (Celia) emp CDECorp h109 Potomska
" Louise wid Manuel G laundry wkr r21 Katherine
" Manuel C Jr (Mary) repairman r193 N Front
" Mary Mrs h28 McGurk
Falconero Mario (Rose T) emp Craftman Sign Co h151 Cedar
Falk H & Co fruit and produce 82 Union pres Hyman Falk, treas Harry Davis
" Hyman (Dora L) pres H Falk & Co h76 Carroll
" Jack (Bernice) musician r464 County
" Martin K clk Gollis r76 Carroll
" Pearl bkpr 95 Union r97 Carroll
" Rose wid Max h97 Carroll
Falkinstein Bertha A (Mrs Otta) opr r86 Rotch
" Otta (Bertha A) mill opr r86 Rotch
Fall Agnes C Mrs h26 Nye
" Andrew (Annie C) retired h154 Tinkham
" Barney truck driver r180 State
" Frank emp CSCo r26 Nye
" John (Frances) emp CSCo r154 Tinkham
" John (Anela) h180 State
" Mitchell r26 Nye
" River & New Bedford Exp Agency Thos H Lyons prop 810 Rockdale av
" Staffie mill opr r180 State
Fallen Pearl Mrs bkpr r351 County
Fallow J S & Co John S Fallow prop textile machinery and mfrs agts 279 Union (2-3)
" John S prop J S Fallow & Co res Fn
Faltus Adelbert (Avis J) supt FCM h71 Mt Vernon
" Leroy (Mabel F) h322 Ashley blvd
" Leroy Jr emp PCorp r322 Ashley blvd
" Mabel F (Mrs Leroy) (Vogue Beauty Salon) h322 Ashley blvd
Falvey Robert (Millicent) slsm h199 Purchase
Family Market The Mrs Gertrude Kenler prop fruits 1088 Acushnet av
Fanakis George (Mary) pedlar h302 Coggeshall
Fanello Angelina Mrs h59 Adams
" Joseph r59 Adams
Fanning Francis N clk 51 Hillman r275 do
" Helen G (Mrs Lawrence) dental asst NB Bd of Health r835 First
" Henry J (Doris A) emp NET&TCo h24 Bullock
" James retired h32 Washburn
" James A (Marjorie) bkpr 249 Ashley blvd h301 Maxfield
" James J (Margaret) slsm r243 Palmer
" James J Jr USN r243 Palmer
" John F h243 Palmer
" Lawrence V (Helen G) slsm 249 Ashley blvd r835 S First
" Marjorie A (Mrs James A) buyer C F Wing Co r301 Maxfield
" William B grocer 51 Hillman h275 do
Fanny Farmer Candy Shop Catherine K Harrington mgr 764 Purchase
Farady Laurine P wid James emp Nash Mills h361 Ashley blvd
Faran—see Farran
Fareas Mary Mrs h344 Cedar Grove
Farfante Gabriel lab r38 Bliss SD
Farfolowski Boleslaw (Florence) carp h575 Union
Faria Adela (Mrs Manuel V) emp ACorp r183 Ash
" Adeline Mrs mill opr h94 Nelson
" Adeline opr r21 Hollyhock
" Adeline pocketbook wkr r57 W Cove rd SD
" Adeline A wid Joseph E h31 Juniper
" Alfred G (Hilda) opr h69 Winsor
" Alfred L emp UStRyCo res Fn
" Alice (Mrs Augustine) mill opr h21 Lombard
" Anna emp ACorp r67 Bedford
" Anna C Mrs h183 Ash
" Antone (Ethel) longshoreman h229 Smith
" Antone r67 Bedford
" Antone G (Mary) retired h57 W Cove rd SD
" Antonio G (Efegenia) (Acushnet Av Market) h365 Nash rd
" Arthur (Jane R) supvr CDECorp h76 Division
" Augustine (Alice) prop Gus' Service Station h21 Lombard
" Benvinda wid Manuel Jr emp USRCorp h300 Dartmouth
" Caroline P wid Antonio P h31 Central av
" Cecelia Mrs r39 Fruit
" Cecelia r564 S Second
" Charles (Antoinette R) h45 Winsor
" Elsie emp CDECorp r87 Potomska
" Emelina Mrs h90 Jenny
" Ernest M (Hilda M) emp USRCo h29 Dunbar
" Felsia h94 County
" Francisco h67 Bedford
" Frank M (Anna) slsm Howland Lewis Supply h449 Rockdale av
" Georgianna checker r564 S Second
" Gertrude Mrs r97 Mott
" Henry V (Beatrice) emp HMfgCo h55 Court
" Ida wid Manuel insp h163 Bonney
" Irene student r300 Dartmouth
" James M (Mary) emp APCo h743 Belleville av
" John (Mary) emp GMill h36 Jouvette
" John (Mary) weaver h10 Blackburn
" John Jr (Lillian) emp Newport r76 Rodney French blvd
" John H r90 Jenny
" John R (Mary) emp Taunton h500 S Second
" Joseph (Dorothy) mech h1036A Leroy
" Joseph D (Mary C) h50 Thompson
" Joseph (Eva) emp Nash Mills h24 Belleville rd

Faria Joseph A (Mary) opr h564 S Second
" Joseph Jr emp USRyCo r39 Elizabeth
" Joseph A Jr r564 S Second
" Joseph A (Mary) carp h75 Crapo
" Joseph V Jr (Margaret) bartender h290 Conduit
" Lottie Mrs h229 N Second
" Manuel r71 Locust
" Manuel (Irene) emp MTD&MCo h191 N Second
" Manuel emp MTD&MCo r300 Dartmouth
" Manuel M (Emily) bartender Three Roses Cafe h112 Mott
" Manuel N (Alda) h75 Oak
" Manuel S carp r1293 Acushnet av
" Manuel V (Agueda) pressman h71 Locust
" Manuel V (Adella) emp Monarch Clothing Co r183 Ash
" Maria A wid Manuel P r410 S Front
" Mary r67 Bedford
" Mary Mrs tailoress h50 Thompson
" Mary Mrs emp ACorp r1682 Purchase
" Mary (Mrs Joseph) prop Faria's Reconditioned Furniture h75 Crapo
" Mary sten Prud Ins Co r255 Nash rd
" Mary A riveter CDECo r90 Jenney
" Mary C (Mrs Joseph) seamstress Galles h50 Thompson
" Mary C r564 S Second
" Olga emp CDECorp r50 Thompson
" Olga G cloth insp h9 Bay Village
" Paul (Mary) emp USRyCo h84 Krasemen SD
" Pedro emp HMfgCo h52 Grinnell
" Richard P (Cecilia) h48 Bourne
" Samuel L (Melissa) emp MTD&MCo h71 Ruth
" Sarah stitcher r743 Belleville av
" Walter P (Rose) r94 Nelson
" William student r300 Dartmouth
Faria's Reconditioned Furniture Mrs Mary Faria prop 858-869 S Water
Farias Agnes Mrs mill wkr h124 Crapo
" Alfred (Eva) mill opr r311 County
" August barber r311 County
" Frank (Stella) truck driver h530 Bolton
" Frank (Mary) pntr h260 Rockdale av
" George (Iris) emp Pairpoint Corp h69 Potomska
" Hilda emp Normandy Print r1049 Cove rd
" John R USA r112 S Sixth
" Joseph (Julia) mill opr h79 Nelson
" Joseph S (Francelina) emp KMill r1049 Cove rd
" Joseph S Jr (Mary) mach h49 Hemlock
" Manuel (Alvida) lab h258 Purchase
" Manuel (Mary) opr h81 Mosher
" Manuel Jr (Doris) h81 Mosher
" Marion Mrs h99 Matthew
" Mary R wid Augusto h311 County
" Mary (Mrs Joseph S Jr) emp GFCorp h49 Hemlock
" Rose Mrs mill opr r48 Swift
" Stella (Mrs Frank) emp GMCorp h530 Bolton
" —see Freas
Farin Chester emp NBSCo r45 Ellen
" Frank (Constance) r45 Ellen
" Henry student r45 Ellen
" Joseph (Frances) mill opr h45 Ellen
" Stasia emp Standard-Times r45 Ellen
Farland Adelard r1151 Rodney French blvd
" Adelard I (Nella) mill opr h178 Shaw
" Adelard J (Doris) opr h882 Belleville av
" Albert J (Florida) cardr h63 Deane
" Alcide (Yvonne) furniture mover h363 Coggeshall
" Armand emp APCo r165 Eugenia
" Clara wid Arthur h198 Davis av
" Eliza (Maria) h165 Eugenia
" Eva wid Albert h103 David
" Frederick emp North End Laundry r165 Eugenia
" Georgianna mach opr r165 Eugenia
" Roland G (Irene) oiler h66 Deane
" Vivian nurse St Luke's Hosp r do
" —see Forland
Farley Edgar textile wkr r198 Tinkham
" Joseph (Yvonne C) emp NMills h303 Collette
" Louise h198 Tinkham
" Peter T emp RC&BInc r152 William
" Russell (Mary C S) emp Boston h504½ N Front
Farm Service (Division of General Mills Inc) Claude W Chapman mgr grain and feed 100 S Water
Farmer Ethel M tchr NJHS r146 Cottage (31)
" Ethel M wid Clifford M mus tchr 30 Parker h do
Farmers Dairy Inc milk produce dealers 1270 Kempton pres Jose F Amaral, treas Victor Carvalho
Farnham M Ruth h4 Bonney
Farnsworth Fred (Helen) emp NB Bottling Co h32 Morton ct
" Fred (Eliza) emp MTD&MCo h1809 Rodney French blvd
" Fred Jr (Ellen) r1809 Rodney French blvd
" Thomas W (Anne S) sub tchr NB Sch r737 County
Farr Earle W (Dorilla W) whsle drug store merchandise office 469 Ashley blvd storehouse 621 Summer h32 Sheldon
" Elizabeth A tchr I W Benjamin Sch r40 Florence
" Kenneth (Florence) lab h42 W Cove rd SD
" Martha E wid William h40 Florence
" William Jr USN h103 Spring
Farrady Mary P Mrs dom r70 Vernon
Farrar Hersey W designer HMfgCo r1010 Pleasant
" William F (Hattie M) retired h1010 Pleasant
Farras Assed (Adel) h21 Peckham
Farrell Edmund P steam fitter r67 Lucas
" Frederick J (Mabel M) patrolman NBPD h202 Campbell
" Frederick J Jr r202 Campbell
" George E (Ora) painter h184 Harwich
" Grace F teller Merchants Nat Bank r56 Brewster
" Helen C emp ATCo h67 Lucas
" Irene Mrs opr r1405 Acushnet av
" Joseph A steamfitter's helper r67 Lucas
" Patricia student r202 Campbell
" Robert J (Lillian E) h85 Valentine
" William P (Mary) tailor M C Swift & Son h252 Chestnut

**SAVINGS BANK LIFE INSURANCE**
**For ALL the FAMILY** NEW BEDFORD INSTITUTION FOR SAVINGS TEL. 8-5447

" —see Ferrell
Farren Alice R (Mrs James) elev opr C&CCo r268 Palmer
" Grace clk Liggett Drug Co r268 Palmer
" James (Alice R) emp MTD&MCo h268 Palmer
Farrington Hazel E nurse 234 Chestnut r do
Farris Annie wid Thomas h1540 Purchase
" Barbara T mill opr r1540 Purchase
" Hisnie emp GFCorp r1540 Purchase
" Joseph G (Marion G) emp NBRCo h8 Phillips
" Joseph T USA r1540 Purchase
Farro Elaine mill opr r56 Hollyhock
Farron Elizabeth Mrs emp CDECorp r56 Cove
Farrow Edward (Louise) clk h16 Norman
" Robert (Ellen M) wvr SMill h50 Norman
Farwell George F (Pearl E) emp Coater's Inc h410 Cedar
" Howard P (Frances P) mgr W T Grant Co h121 Cottage
Fashion Beauty Salon Germano Ventura prop 1077 Acushnet av
" Dress Shop The Louis Gertenzang prop 1451 Acushnet av
" Fur Shop The Mrs Anna Harrison prop 758 Purchase (18)
Fates Joseph emp CDECorp r64 Bay
Father Clark Guild fin sec Mrs Mary Fagan 71 Rockland
Fatulli Elisa M wid Peter h83 Mt Pleasant
Faubert Joseph r247 State
" Pamela Mrs h247 State
" Wilfred J emp Nauset Warehouse Co r247 State
Faucher Adelaide r359 Summer
" Antoinette wid Hector h237 Dawson
" Gerard (Rose) h47 Ashley
" Joseph C (Emaline) mason h15 Capitol
" Norman J (Jeannette) clk Candy Mart r237 Dawson
" Norman J (Alice) USN r15 Lucas
Faulkner Addie E wid George r30 Seventh
" Alice D Mrs clk Star Store r362 Pleasant
" Irving r57 Foster
Faulknham Daphne S phone opr NB Hotel h1028 Pleasant
Faunce Albert M (Mary) retired h72 Smith
" Albert M Jr (Madeline B) collector NB G&ELCo h66 Smith
" Alfred (Bertha) r110 Adams
" Arthur C (Elizabeth A) mason h146 Hillman
" George mill opr r94 Nelson
" John C (Cecella) h72 Smith
" Mahlon S (Lillian) elec Sheerin Elec Co h177 Arnold
" Mahlon S Jr student r177 Arnold
" Marion clk NB Institution for Savings res Fn
Faunce's Restaurant Alphonse Therrien prop 237 Ashley blvd
Faustino Antone Jr (Maxine) mech Motor Sales Co res Fn
Fauteaux Armand (Rita) r341 Coggeshal
" Edith clk r7 Fielding
" Gerald (Jeannette) h223 Belleville rd
" Laura wid Henry r7 Fielding
**FAUTEAUX LAURENT (Ann) bus agt New Bedford Joint Board Textile Workers Union of America CIO h241 State**
" Raymond USMC r1283 Acushnet av
" Wilfred mill opr h1283 Acushnet av
" Wilfred H (Gladys) mill opr h383 N Front
**FAVOR PAUL (Eleanor T) gen sec Young Men's Christian Association res South Dartmouth**
Favreau Archille Jr stevedore h456 Belleville av
" Lena (Mrs Maurice) emp ACorp h195 Bates
" Maurice (Lena) weaver h195 Bates
Fawcett Catherine wid James tchr J Swift Sch h214 North
" Edward J (Ada) opr h8 Warwick
" Joseph (Alice) lab h32 County
" Katherine A Mrs tchr Jireh Swift School r214 North
" Mills Inc rayon and acetate fabrics 116 Sawyer treas Abraham Wilkinson
Faxon Dorothy L Mrs r188 Shawmut av
Fay Bertha L (Mrs Roland) emp ACorp r128 Ashley blvd
" Donald L USA r21 Bay
" Elizabeth C Mrs h17 Bay
" Elizabeth E clk NBDGCo r684 Shawmut av
" Emily wid William J h132 Ashley blvd
" James L marine eng r356 Bedford
" Katherine tchr Parker St Sch r66 Mill
" Mary E wid Roger T r92 Oak
" Miles L (Gertrude) retired h108 Bonney
" Nellie h401 Orchard
" Roland J (Bertha L) sgt USA Recruiting Service r128 Ashley blvd
" Thomas J student r21 Bay
" Thomas S Jr clk PO h21 Bay
" —see Fahey
Fayao Manuel (Jennie) lab h89 Pleasant
Fazendeiro Americo(Orano)mill opr h75 Luke
" Antone A (Maria) emp Naushon Mill Inc h498 S Second
" Maria (Mrs Antone A) emp Naushon Mill Inc h498 S Second
Fears Frank E (Corinne) carp h775 Rockdale av
" Margery C clk r775 Rockdale av
Feaster W Elizabeth wid Frank r60 Babbitt
**FEATHER J ARTHUR (Eunice J) designer Hathaway Manufacturing Co h25 Jonathan**
Fecteau Alice r189 Ashley blvd
" Alma speed tender r186 Whitman
" Clovis H J (Juliette)slsm NBG&ELCo h3893 Acushnet av
" Leo A (Christiana) cleaner h186 Whitman
" Leo P (Orise) emp PO h126 Holly
Federal Bldg 677-701 Pleasant c Elm
" Loan Co Harry Levow prop pawnorokers 117 Union
" Motor Transportation Co (Charles and Anna Lampert) trucking 128 Chancery

**FEDERAL REAL ESTATE EXCHANGE Antonio E Andrade mgr 105 William (34) tel 3-2766**
" Security Agency 628 Pleasant (319) (Social Security Adm)
" Yeast Corp Albert Smith mgr 1817A Acushnet av
Feeley John F (Harriet) mill opr h16 Thatcher
" John F Jr plumbers hlpr r16 Thatcher
" Michael (Nora) checker NB Cotton Mill h96 Oak
Feely Josephine emp GMCorp r80 Oak
" Thomas (Ann) custodian NBHS h80 Oak
Feenan Alton H (Eloise F) embalmer h186 Mill
" Henry A (Annie D) night watchman h234 Chestnut
Feeney Annie A (Mrs James F) emp CGMills h866 First
" Claire Mrs emp ACorp h80 Presidential Hgts
" James F (Annie A) 3d hand h866 First
" Jeremiah P emp RC&BInc r484 Summer
" John B F (Evelyn) mill opr h5B Mt Pleasant Homes
" Lillian clk r66 Acushnet av
" Margaret V wid Thomas F h81 Richmond
" Mary Mrs h66 Acushnet av
" Mary Mrs rooms 95 N Second h do
" Raymond L emp Fisk Rubber Co r81 Richmond
" Therese nurse St Luke's Hosp r do
" Thomas F Jr (Winifred) mgr FNS 344½ Cedar h72 Durfee
Fegarsky Isadore (Edna) credit mgr Kaplan Bros Furn Co h17 Elizabeth
Feigo Antone (Mary) emp Home Washing Co h14 Abbott
" John B emp HMfgCo r14 Abbott
Feillers Jean r202 Whitman
Feinberg Benjamin M retired r536 Rockdale av
" Harry (Nettie) dentist 1799A Acushnet av h do
Feingold Adelbert prop Watch & Clock Hospital r YMCA
" David (Gussie) carp h37 Bonney
" David carp r37 Bonney
" Irving (Bertha) clk 1114 S Water h67 Washington
" Joseph (Sylvia) h32 Thompson
" Philip (Mamie) carp h67 Washington
" Samuel (Lillian) emp Prov h98 South
Feinstein Benjamin L (Rose) prop Tropical Food Co prop Tropical Tea & Coffee Co h49 Ocean
" Elliott emp Tropical Tea & Coffee Co r49 Ocean
" Herman (Bella P) emp Monarch Clothing Co h8 Ocean
**FEINSTEIN JORDAN (Ann) mgr Washington Jewelry Co h96 Spring**
" Ralph r49 Ocean
Feld Abraham (Rebecca) prop Marlene Shoes h163 William
" Bernard clk Spencer Shoe Corp r232 Grinnell
" Isadore USA r232 Grinnell
" Rebecca wid Jacob h232 Grinnell
**FELDMAN FAY (New Bedford Travel Bureau) h49 Orchard**
" Hy man L (Rose) slsm Boyle Brosr 2 Green
" Samuel mgr Strand Theatre res inq do
Feldon Charles W (Florence) mach HMfgCo h50 Ashley
" Edith (Mrs Richard H) emp ACorp h174 Maxfield
" John (Esther) mill opr h19 Thatcher
" Mary E wid Richard h25 Viall
" Richard H (Edith) shoe repg 339 Kempton h174 Maxfield
" William (Elsie) emp HMfgCo r50 Ashley
Felecianno John Jr (Nellie V) clk 281 County h191 Allen
Feliciano Francisco (Agnes) emp city h54 Davis
" Manuel M (Mary) h54 Davis
" Manuel r267 Allen
Felipe Antone G r41 Rivet
" Antonio M pool 405 Rivet r16 Gosnold
" Frank emp APCo r51 Willard
Felix Antone (Irene) slsm Standard Brands Inc h151 Apponegansett
" Charles student r4 Coffin av ct
" Frank Jr USA r42 Sagamore
" Frank F (Sophie) emp GMCorp h42 Sagamore
" George F mach r146 Armour
" John (Florence) mill wkr h436 Orchard
" Joseph (Hilda B) shoe repairing 868 Acushnet av h4 Coffin av ct
" Joseph r4 Coffin av ct
" Joseph Jr emp Joseph Felix r4Coffin av ct
" Joseph T (Mary) lab h747 Belleville av
Fell Blanche (Mrs Charles B) shoe wkr h82 Query
" Charles (Alice) capt NBPD h501 Nash av
" Charles B (Blanche) clk Wamsutta Mills h82 Query
" Clara wid Ernest r191 Tremont
" F Annie Mrs r153 Elm
" Hartley prop Hartley's Market h191 Tremont
" William (Marion) h101 Rodney
Fellouris Nicoletta wid Harry bus Municipal Bathing Beach h17 Holly
Fells Antone (Mary) opr Naushon Mills h36 Sagamore
" Antone Jr student r36 Sagamore
" Deolindo (Eva) emp FCM h87 Clifford
" Joseph mill opr r36 Sagamore
" Mary (Mrs Antone) emp Gosnold Mills h36 Sagamore
" Mary L mill opr r36 Sagamore
Fels Joseph T Jr (Gilberta) prop Fels Oil Co h100 Sagamore
Felton Almyryth emp Boston r44 Parker
" Elson C USA r44 Parker
" Melver C Jr teacher NBHS r44 Parker
" Robert USA r44 Parker
" Ruth E wid Melver C h44 Parker
" Thalie E mill opr r44 Parker
Feltynowski Charles (Leona) h188 Hathaway
" Leona (Mrs Charles) mill opr h188 Hathaway
Fenaux Louis E F inst NB Textile Institute r65 Walden
Fennessey Alice nurse Sassaquin Sanatorium r51 Willis
" John (Annie) capt h51 Willis

Established 1898
MEN'S CLOTHING
Star Store
DIAL 8-5611
See pgs 66-67

" John Jr r51 Willis
" Theresa M r51 Willis
Fenno Laura Mrs clk C&Co r345 Orchard
Feno Alfred (Doris) truck driver h45 Brigham
Fenstermacher Walton S emp NBG&ELCo r21 S Sixth
Fenton Albert P mill opr h43A Mt Pleasant Homes
" James P (Agnes R) h29 Parker
" Margery P (Mrs Thomas) sec Allen W Milliken and notary public 558 Pleasant (203) res SD
" Thomas Jr (Margaret E) jan Merchants Nat Bank h50 Presidential Hgts
Ferat Hyso opr NMills h76 Hicks
Ferdinand Doris (Mrs Harold) emp NMills h332 Ashley blvd
" Harold (Doris) emp MTD&MCo h332 Ashley blvd
" John (Leonora) mill wkr h267 Central av
" Leonara (Mrs John) mill opr h267 Central av
" Phoebe Mrs h331 Query
Ferreira Paul mill opr r67 Coffin av
Ferguson Arthur H (Margaret) emp Providence h30 James
" Catherine E sec Gosnold Mills r309 Austin
" Cynthia wid Daniel h563 Union
**FERGUSON EARLE E (Gladys H) purchasing agt Hathaway Manufacturing Co h460 Chancery**
" Edith M sec Judge Mayhew R Hitch h49 State
" Edward A (Mary L) sales eng r202 Clinton
" Eleanor S emp Camp Edwards r121 Park
" Elsie M emp Mendell Elec Mfg Co r494 Union
" Ethel L r563 Union
" Florence E wid David h98 Park
" Frederick J (Alice M) supvr Freedman & Son h141 Allen
" Frederick J Jr agt NY Mutual Life Ins Co r141 Allen
" George r150 Summer
" James lab r453 Cottage
" James C (Elizabeth M) prop N Bedford Laundry h241 Hawthorn sum res Westport
" Jessie B Mrs tchr A Lincoln Sch res Fn
" Margaret G wid Alex h3327 Acushnet av
" Marian S nurse 121 Park h do
" Marie J wid Joseph h494 Union
" Robert G Jr USA r121 Park
" Robt J mach r152 William
" Stella M art lib NB Free Pub Library r563 Union
" William B (Nora R) (West End Gas & Electric Appliance Co) h62 Grant
Ferland Alice wid Leon h727 Belleville (10)
" —see Farland
Fermino Alfred r141 Acushnet av
" Henry V (Adeline) USMC h153 Bay Village
" Ida h470 Purchase
" Joseph h rear 88 Acushnet av
" Joseph (Mary) mill opr h476 Purchase
" Peter (Madeline) USA h141 Acushnet av
" Peter (Caroline) lab h319 S School
" Valentine (Dominga) opr h141 Acushnet av
Fernandes Abel (Laurinda) painter r50 Newcomb
" Abilio (Mary) clk RCBCo h122 Durfee
" Acacio mill opr r247 N Front
" Adelaide (Mrs John) (Fernandes & Amaral Gift Shop) h11 Oak
" Adelard J mill opr r203 Belleville av
" Adeline r420 First
" Albert chauf GICCorp h292 Orchard
" Aldina mill opr r53 Hope
" Alfred (Domingas) gro 360 S Water h16 Bedford
" Alfredo J (Frances) lab h165 Bay Village
" Alice student r220 State
" Alice (Mrs John) mill opr r107 Osborn SD
" Amelia wid Manuel opr h53 Hicks
" Americo USN r11 Hyacinth
" Andrew (Caroline) mill opr h90 Davis
" Angelina stitcher r46½ South
" Angelina Mrs pocket bk wkr h137 Tinkham
" Anna wid Manuel h233 S Front
" Anna h41 Mitchell
" Anna r52 Mosher
" Annie wid Joseph h51 Russell
" Anthony mill opr r440 Orchard
" Antone mill opr r78 Osborn
" Antone (Beatrice) painter h273 Purchase
" Antone (Mary) mill opr h61 Nash rd
" Antone (Virginia) doffer FCM h269 Central av
" Antone emp UStRyCo r346 Cedar
" Antone Jr USN r269 Central av
" Antonio (Mary) mill opr r19 Nelson
**FERNANDES ANTONIO (Gloria) (Rodman Club Bottling Co) and prop Min-R-Ize Bottling Co h335 Nash rd**
" Antonio (Wonder Market) res Fn
" Antonio (Mary) prop Perfection Bottling Works h59 Eugenia
" Antonio (Virginia B) farmer h1494 Phillips rd
" Antonio Jr truck driver r335 Nash rd
" Armand (Rose) mill opr h7 Desautels
" Arthur r61 Nash rd
" Arth A h149 Penniman
" August (Julia) emp Diamond Laundry h81 Nash rd
" August (Ida) prop Blue Meadow Sales & Service Station h271 Rockdale av
" Augusta wid Antone r448 N Front
" Augustin (Leonora F) weaver h120 Eugenia
" Augustinho r269 Central av
" Bella dom r206 Brooks
" Belmiro H lab r117 South
" Benninda mill opr r53 Hope
" Caesar mech r47 Collette

Fernandes Caesar mill opr r229 Dawson
" Caesar (Mary M) opr h45 Babbitt
" Carlos (Lucy) r tired h375 Brook
" Carlos USA r78 Osborn
" Cecilia r52 Mosher
" Charles r6 Felton
" Charles (Pearl) emp ACorp r47 Central av
" Charles A Est of props Fairchild Pharmacy 322 County
" Clementino r141 Church
" Constance wid Jos mill opr h128 County
" Domingo opr h203 Tinkham
" Dorothy clk r102 Butler
" Edward mill opr r78 Osborn
" Edward USA r247 N Front
" Edward R h181 Belleville av
" Ermelinda mill opr r203 Tinkham
" Ernest (Margaret) h11 Oak
" Eugenio h37 Nelson
" Evangelina (Mrs John) mill opr h17 Jenkins
" Florence mill opr r41 Byron
" Francisco (Julia) mill opr h153 Church
" Francisco (Jennie) lab h rear 371 Hillman
" Frank (Irene) mill opr h36 George
" Frank USMS r62 Bedford
" Frank Jr r59 Collette

**FERNANDES FRANK C v-pres Security Credit Union res Smith Neck rd South Dartmouth**

" Frank H (Caroline) emp 14 Edward h41 Byron
" Frank L Jr h234 River rd
" Frederick (Abbie) emp GFCorp h548 Dartmouth SD
" George r8 Puritan SD
" George driver r106 Sagamore

**FERNANDES GILBERT F office mgr Gulf Hill Dairy res South Dartmouth**

" Gladys Mrs h104 Jouvette
" Hector mill opr h369 Coggeshall
" Helen wid Henriques h108 Sidney
" Henry opr h45 Griffin
" Henry N (Eileen) mill opr h41 Larch
" Hilda stitcher r46½ South
" Honorina Mrs dom h13 Cotter
" Jacintho (Odella M) grocer 487 Belleville av h493 do
" Jacintho Jr student r493 Belleville av
" James (Gladys) bakery slsm h32 Hazard
" James r187 David
" Jeannette wid Frederick Jr clk Star Store h548 Dartmouth SD
" Jeanette J buyer NBDGCo r548 Dart SD
" Joaquim student r17 Jenkins
" John USA r39 Bay Village
" John (Josephine) steward h80 Fair
" John (Mary) upholsterer r36 Rutland
" John emp Monarch Clothing Co r203 Belleville
" John (Jacintha) emp CDECorp h617 First
" John (Irma) emp RC&BCo h82 Kenyon
" John mill wkr r162 Butler
" John (Mary) wvr h43 Central av
" John (Adelaide) USA h11 Oak
" John (Genevieve) opr h4 Delano
" John (Jesuina) h39 Bay Village
" John (Mary) wvr h83 Crapo
" John (Beatrice) emp MT&DMCo h76 Acushnet av
" John (Amelia) emp CDECorp h577 Dartmouth SD
" John (Alice) truck driver h141 Church
" John (Mary) prop F & F Upholstering Shop r36 Rutland
" John (Angelina) mill opr h17 Jenkins
" John A emp Grim Grip Co r149 Penniman
" John C (Alice) mech r107 Osborn SD
" John J (Mary) emp KMills h106 Sagamore
" John J seaman r511 Purchase
" John J Jr r106 Sagamore
" John M (Elvira) mill opr Acushnet Process h9 Edward
" John M (Frances) mill opr h99 Eugenia
" John M mill opr h111 Eugenia
" John M Jr chauf Park Cab r9 Edward
" John S clk Soldier's Relief Office r292 Orchard
" Jose (Alexandria) clk h493 Belleville av
" Joseph (Anna) mill opr h174 Washington
" Joseph (Matilda) h448 N Front
" Joseph (Mary) (Seaside Baking Co) h229 Dawson
" Joseph (Alexandria) clk h8 Diman
" Joseph retired r5 Emery
" Joseph emp Kilburn Mill h420 First
" Joseph (Alice) carp h29 Nye
" Joseph (Mary) mill wkr h440 Orchard
" Joseph (Mary) opr h8 Puritan SD
" Joseph USN r53 Hicks
" Joseph (Laura) opr h47 Central av
" Joseph (Mary) lab h377 Ashley blvd
" Joseph (Mary) carder tender h11 Hyacinth
" Joseph (Angeline) rope wkr h193 Weld
" Joseph (Clara R) h91 County
" Joseph Jr emp GCorp r43 Beetle
" Joseph H (Rose B) lab h117 South
" Joseph H (Margaret) h114 Rodney
" Joseph J seaman r511 Purchase
" Joseph J (Mary M) mill opr h78 Swift
" Joseph L opr r1757 Acushnet av
" Joseph R (Irene V) emp RC&B h177 Princeton

**FERNANDES JOSEPH T (Mary F) treas Gulf Hill Dairy Inc res South Dartmouth**

" Josephine Mrs h189 Presidential Hgts
" Josephine M Mrs emp NMill r125 Nash rd
" Julius M retired h511 Purchase
" Lawrence M retired h511 Purchase
" Lawrence A (Alice) emp FCM h12 McMurray ct
" Leonard emp Rayon Mill r3 Desautels
" Louis (Elvira D) lab r108 Sidney
" Louisa wid Antonio h203 Belleville av
" Louise Mrs h48 Stowell
" Manuel USA r59 Eugenia
" Manuel opr r53 Hicks
" Manuel USA r45 Griffin
" Manuel (Mary) bricklayer h83 Crapo
" Manuel (Rose) emp Fall River h159 Earle
" Manuel seaman r51 Russell
" Manuel r107 Osborne SD
" Manuel (Jennie) emp CDECorp h72 School
" Manuel (Mary) h142 Pleasant
" Manuel (Mary) emp GMCorp h78 Osborn
" Manuel (Mary T) opr h187 David

" Manuel Jr (Louise) emp NB Rayon Co h58 Sycamore
" Manuel Jr emp ACorp r159 Earle
" Manuel Jr mill wkr h460 Bolton
" Manuel F r153 Church
" Manuel J (Lebina F) r176 Davis
" Manuel J (Mary) clk 310 Rivet r460 Bolton
" Manuel J Jr (Teresa) emp Stokely's h 164½ County
" Manuel O (Rose) stevedore h141 Bay Village
" Marcos emp Wamsutta Mills h25½ Howland
" Margaret M r114 Rodney
" Maria wid Joseph h206 Brook
" Mary emp NB Clothing Co r61 Nash rd
" Mary mill opr r3 Desautels
" Mary (Mrs John) emp FCM h43 Central av
" Mary E shirt wkr r203 Belleville av
" Mary student r505 N Front
" Mary emp JIPInc r513 Church
" Mary wid Antone r59 Collette
" Mary emp 63 Fruit r162 Butler
" Mary wid Antone h6 Felton
" Mary wid John h107 Osborn SD
" Mary wid Manuel h231 England
" Mary wid Manuel h321 Earle
" Mary Mrs h324 Kempton
" Mary wid Antone h3 Desautels
" Mary wid Frank A h16 Clay
" Mary C Mrs mill opr h2 Puritan SD
**FERNANDES MARY F (Mrs Joseph T) asst treas Gulf Hill Dairy h Gulf rd S Dartmouth**
" Mary I dom 136 Earle r do
" Mary J stitcher r440 Orchard
" Mary J r59 Eugenia
" Mary M (Mrs Caesar) mill opr h45 Babbitt
" Mary R wid John r149 Penniman
" Mary S r324 Kempton
" Mary V wid Antone emp GMill r104 Mosher
" Matthew (Alice) opr r8 Puritan SD
" Natalie stitcher r203 Belleville av
" Nelson (Gloria) r98 Clark
" Orlando mill opr r206 Brook
" Oscar (Anna) pharmacist Liggetts h522 Bolton
" Pedro (Rose) prop Fruit Street Variety Store h162 Butler
" Porpirio (Lula) barber 438 Belleville av h47 Collette
**FERNANDES RAYMOND F pres Gulf Hill Dairy res South Dartmouth**
" Rose Mrs insp r247 N Front
" Rose (Mrs Manuel) emp FCM h159 Earle
" Rose mill opr r206 Brook
" Salvatore emp Freedman Shoes r3 Desautels
" Salvadore (Kathalene) emp APCorp r 89½ Hathaway
" Sophia I wid Luiz F mill opr h249 Central av
" Thomas (Irene) truck driver h148 Belleville av
" Thomas (Mary) slsm h42 Robeson
" Thomas C (Irene) h12 McMurray ct
" Victor (Mary) emp UStRy h220 State
" Victoria wid Antonia J r505 N Front
" Virginia mill opr r201 Walnut (15)
" Virginia Mrs h97 Morgan
" Virginia (Mrs Antone) spinner h269 Central av
" Vito emp UStRyCo r220 State
" William USA r39 Bay Village
" William A (Mary F) clk r122 Durfee
Fernandez Angelina emp Monarch Clothing Co r46½ South
" Antone B (Mary) cement wkr h rear 539 S Second
" Joseph A retired h5 Emery
" Joseph A Jr student r525 Cottage
" Winifred Mrs r525 Cottage
Fernello Frank shoe rep 905 County h do
Fern's Gift & Card Shop (Adelaide and Constance Amaral) 356 Dartmouth
Ferras Manuel C (Germaine) opr W Mills h90 Sagamore
Ferraz Jose (Mary) opr h10 Cleveland
Ferreira Abel (Alexandrina) lab h49 Acushnet av
" Abel Jr student r49 Acushnet av
" Abilio (Beatrice) truck driver h232 Shaw
" Agnes mill opr r1049 Cove
" Albano (Jennie) tack wkr h99 Eugenia
" Albino A (Celeste) emp HMCorp h290 Collette
" Alice emp Dart Fin Co r640 First
" Alice r75 Mosher
" Alice J clk Prud Ins Co r35 Briggs
" Americo (Hilda) r131 County
" Anastacio (Emily) mill opr h196 Division
" Andrew (Constance) wvr h35 Howard
" Anibal (Olinda) wvr NMills h198 Davis
" Anne r62 Mott
" Antone h356 S Water
" Antone r659 First
" Antone restaurant wkr r35 Circuit
" Antone (Celeste) mill opr h127 Belleville av
" Antone mill opr r99 Eugenia
" Antone (Herminia) truck driver h170 Division
" Antone (Mary) emp GMCorp h446 Allen
" Antone (Maria C) mill opr h129 Hemlock
" Antone (Mary) emp SMill h21 Mosher
" Antone (Mary) opr h38 Newcomb
" Antone (Delphina M) fore PCorp h102 Purchase
" Antone (Mary) mill opr h114 Whitman
" Antone Jr (Theresa) emp Nash Mill h78 Mott
" Antone Jr (Leona) emp UStRyCo h446 Allen
" Antone Jr (Hilda) opr r38 Newcomb
" Antone Jr mill wkr r21 Mosher
" Antone C (Mary C) slsm h16 Cleveland
" Antone D emp Taunton r49 Stackhouse
" Antone S (Mary J) carp Palmer Scott h247 Mill
" Antone T (Laura) mill opr h36 Nash rd
" Antone V (Mary) h82 Grinnell
" Antonio r79 Luke
" Antonio C (Aurora) mill opr h531 N Front
" Antonio F (Emily) mill opr h120 Eugenia
" Arcenio (Mary) opr h60 Mosher
" Arcenio Jr carder r60 Mosher
" Arthur mill opr r85 Mosher

Ferreira Arthur (Stephanie) prop Elgin Service Sta h326 Conduit
" Arthur A (Lucille) emp Kay Jewelry Co h53 Belleville av
" Arthur J (Helen) emp FCM h331 Query
" August emp GFCorp r82 Grinnell
" August (Anna) lab h232 Shaw
" Augusto (Adrienna) lab h175 Coggeshall
" Aurora student r85 James
" Beatrice R wid Joseph beauty shop 66 Spruce h do
" Bento h141 Church
" Carolina mill opr r160 Earle
" Cezar A (Patricia) mill opr r165 Bolton
" Charles mill opr r21 Mosher
" Charles mill opr r129 Hemlock
" Deolindo emp CDECorp r35 Stackhouse SD
" Diolinda (Mrs Joseph P) emp NMills h261 Central av
" Dominic (Flora) emp RCo h203 County
" Doris L Mrs r598 Coggeshall
" Dorothy mill opr r125 Eugenia
" Edmond E (Alice P) truck driver h59 Deane
" Edward (Atelia) wvr GMCorp r11 Sgamore
" Edwina r112 Presidential Hgts
" Elsie Mrs h57 Beetle
" Elsie V mill opr r60 Mosher
" Emily r161 Brook
" Emily (Mrs Anastacio) emp NB Hotel h196 Division
" Ernest (Alice) emp Newport RI h109 David
" Ernest (Agnes) presser r96 Davis
" Ethel (Mrs Joseph) emp Youthcraft h150 Nash rd
" Evelyn (Mrs John) fish cutter h8 Rogers SD
" Firmino J (Margaret) emp NMills h557 S Water
" Flizardo (Belinda) mill opr h54 Holly
" Flora (Mrs Dominic) emp HMfgCo h203 County
" Francisco mill opr r82 Grinnell
" Frank (M Conceicao) r10 Byron
" Frank (Elsie) mill opr r353 Bolton
" Frank opr r38 Newcomb
" George r16 Cleveland
" George (Viola) emp North End Cab h57 Howard
" George (Kath) emp HMfgCo r320 Bedford
" George E (Emerenciana) h160 Earle
" George J r160 Earle
" Germaine C bkpr Safe Deposit Natl Bank r247 Mill
" Gil (Mary) truck driver h2 Hyacinth
" Gil Jr student r2 Hyacinth
" Gilbert (Mary L) emp NMills h507 S Second
" Gilbert (Mary) emp HMfgCo h60 Mosher
" Gualdino emp UStRyCo res Fn
" Henry (Laura S) barber 509 County h27 Stackhouse
" Hilda mill opr r640 First
" Hilda mill opr r79 Nelson
" Hilda Mrs mill opr h122 S Sixth
" Ida wid Manuel r427 Thompson
" Inocencia wid Edward h75 Mosher
" Irene lab r1 Harmony
" Isabella r355 County
" Jacintho (Delavina C) h153 Belleville av
" James (Frances) laundry wkr h197 Rivet
" James USA r129 Hemlock
" Jennie (Mrs Albano) mill opr h99 Eugenia
" Jesse (Mary) opr h70 Jouvette
" Jessie (Mary S) h81 Independent
" Jesuino mill opr r72 Nash rd
" Joachim N (Cath) lab h63 Acushnet av
" Joachim N Jr mill opr r63 Acushnet av
" Joaquim tire recapping 851 Acushnet av res Dartmouth
" Joaquim (Francelina) opr h69 Hall
" John r137 Acushnet av
" John (Mary) truck driver h276 Hemlock
" John grocery clk r70 Jouvette
" John mill wkr h278 Dartmouth
" John mill opr h554 Hawes
" John (Genevieve) mill opr h200 Coffin av
" John (Alexandrina) retired h52 Hicks
" John (Virginia) rope wkr h85 James
" John (Margaret) opr h49 Stackhouse
" John (Mary) mason h241 Tremont
" John (Angelina) mill opr h136 Thompson
" John (Evelyn) clk h8 Rogers SD
" John A (Adeline) h640 First
" John A (Mary) mill opr r114 Whitman
" John E (Shirley) milk slsm h62 Phillips av
" John J (Dorothy) emp Kelley Boat Yard h849 Kempton
" John L (Gloria) opr h191 Belleville av
" John M (Eva G) agt John Hancock Life Ins Co r74 Dunbar
" Jon (Mildred) mech r52 Hicks
" Jose (Laurinda) emp Kilburn Mills h McCabe SD
" Joseph (Ethel) presser h150 Nash rd
" Joseph fisherman r85 James
" Joseph emp CDECorp r123 Frank SD
" Joseph mill opr r9 Norwell SD
" Joseph pntr r195 Coggleshall
" Joseph (Mary) (Liberty Red & White Market) h262 Rockdale av
" Joseph (Clarissa) emp Kilburn h123 Frank SD
" Joseph (Louise) h89 Collette
" Joseph (Rose) lawyer 888 Purchase (308) h266 Hawthorn
" Joseph (Mary) box mkr h6 Falton
" Joseph (Jacintha) emp GMCorp h105 Stephen SD
" Joseph (Lena) retired h125 Eugenia
" Joseph (Mary) mill wkr h483 Belleville av
" Joseph (Mary) emp Swift & Co h38 Fair
" Joseph (Inez) auto mech 706 Purchase h16 Elizabeth
" Joseph (Mary I) emp NMfgCo h493 S Second
" Joseph opr r62 Mott
" Joseph Jr r125 Eugenia
" Joseph Jr (Ethel) mill opr h150 Nash rd
" Joseph Jr r262 Rockdale av
" Jos D (Perpetua S) mason h158 Thompson
" Joseph D (Virginia) prop Arcade Studio res Fn
" Jos M (Mary S) mill opr h835 Acushnet av

DAHILL'S Bedford's Best Paints
Brushes — Floor Treatments Agents for Kent's
TEL. 3-3786 Est. 1883 Suction and Polishing Machines 1886 Purchase St.

" Joseph N (Albertina) mill wkr h23 Matthew
" Joseph P (Diolinda) bartender h261 Central av
" Joseph T (Mary) emp Kilburn Mills h18 Norwell SD
" Joseph T bkpr Packard New Bedford Co r9 Norwell SD
" Julia r173 Coggeshall
" Laura (Mrs Antone T) emp ACorp h36 Nash rd
" Lena sten r54 Holly
" Leonard mill opr r56 Grinnell
" Lillian M emp JIPCorp r116 Rounds
" Lionel emp RC&BCo r49 Acushnet av
" Lionel emp FCM r82 Grinnell
" Louis truck driver r231 Irvington
" Louis (Elsie) truck driver h154 Nash rd
" Louis (Mary) emp HMfgCo h35 Circuit
" Louis (Laura) lab h391 Rivet
" Louis (Priscilla) clk 446 Rivet h46 Fruit
" Louise opr r195 Coggeshall
" Lucinda spooler h10 Nye
" Lucy mill wkr r10 Nye
" Lydia mill opr r54 Holly
" Lydia emp ACorp r49 Acushnet av
" Manuel (Irene) emp FCM r260 Coggeshall
" Manuel (Bella) lab h95 Scott
" Manuel lab r835 Acushnet av
" Manuel (Rose) mach opr h129 Whitman
" Manuel (Maria) emp APCorp h54 Spruce
" Manuel lab r89 Collette
" Manuel (Adeline) trailer driver h162 Division
" Manuel (Irene) gas sta attdt h76 Swift
" Manuel (Candida) h10 Winsor
" Manuel emp Hathaway Mill h99 Nelson
" Manuel (Adeline) emp Benjamins Mkt h231 Irvington
" Manuel r26 Willard
" Manuel mill opr r25 Stowell
" Manuel r640 First
" Manuel (Judivia) emp FCM h45 Nash rd
" Manuel (Mary) retired h85 Mosher
" Manuel (Mary) lab h35 Stackhouse SD
" Manuel r69 Hall
" Manuel (Mary) opr h2 Puritan SD
" Manuel (Rose) h129 Whitman
" Manuel (Mary) emp HMfgCo h26 Willard
" Manuel (Mary) prop Two-Bit Cafe h26 Stephen
" Manuel opr r25 Stowell
" Manuel Jr (Franceline) opr h88 Linden
" Manuel A emp Hathaway's Laundry r640 S First
" Manuel A J (Margt) mill opr h42 Capitol
" Manuel A Jr (Cremilda M) janitor h6 Susan SD
" Manuel F (Elsie) retired h91 Eugenia
" Manuel J (Edna M) driver Federal Motor Co h29 DeWolfe
" Manuel J (Adeline) mill opr h78 Nelson
" Manuel J (Ophelia) barber 358 Dartmouth h188 Hemlock
" Manuel N (Julia E) mill opr h66 Summer
" Manuel T (Isabelle) painter h9 Norwell SD
" Manuel V (Mary R) barber shop 131 Cove h79 Scott
" Maria wid John r13 Weaver
" Maria Mrs h402 S Water
" Marie Mrs mill opr h1025 Cove rd
" Marion A wid Manuel h320 Bedford
" Mary wid Joaquin h55 McCabe SD
" Mary emp Gosnold Mill r278 Dartmouth
" Mary r85 James
" Mary Mrs h156 Purchase
" Mary wid Antone h125 Fair
" Mary wid Antone h68 Sagamore
" Mary wid Manuel B dom h62 Phillips av
" Mary h25 Grant
" Mary wid Julio h89 Potomska
" Mary Mrs h321 Belleville rd
" Mary (Mrs Antone) emp NMills h114 Whitman
" Mary emp ACorp r82 Grinnell
" Mary wid John r13 Weaver
" Mary wid Bento h195 Coggeshall
" Mary Mrs h112 Presidential Hgts
" Mary Mrs emp JIPInc r116 Rounds
" Mary wid Manuel B h24 Nye
" Mary E clk r18 Stapleton
" Mary J wid Joseph h16 Katherine
" Mary J wid Jos mill opr h100 Potomska
" Mary L emp Kilburn Mill r170 Dartmouth
" Mary L mill wkr r493 S Second
" Melanie emp ACorp r23 Matthew
" Millicent N emp SLCo r66 Summer
" Natalie bkpr Bettencourt Furniture Co r23 Matthew
" Natalie B student r247 Mill
" Octave student r123 Frank SD
" Olga mill opr r640 First
" Olive mill opr r54 Holly
" Olive W bkpr First Nat Bank r247 Mill
" Otilia stitcher r49 Acushnet av
" Paulino (Rose) (Bay State Fillet Co) r1037 Cove rd
" Pearl emp APCorp r112 Presidential Hgts
" Peter (Mary) chauf h173 Thompson
" Philomena wid Jacintho r99 Nelson
" Priscilla wid Manuel J h35 Briggs
" Profirio S (Mary) mill opr h131 Cedar Grove
" Raulino bartender r137 Thompson
" Raymond mill opr r79 Scott
" Roland (Blanche) USN h5 Presidential hgts
" Rose wid Jose h72 Nash rd
" Silverio (Agnes) emp FCMills h109 Mott
" Thomas r1151 Rodney French blvd
" Venancio (Caroline) opr h79 Luke
" Victor A opr h205 N Front
" Virginia h355 County
" Virrato h275 Rivet
" William (Lillian) winder h1642 Acushnet av

Ferreira William (Esther) emp Bond Bread Co h70 Lindsey
Ferreiro—see Ferreira
Ferren Joseph (Mildred) emp MTD&MCo h82 Mill
Ferrera Philip A (Rose P) retired h128 Phillips av
" Sylvester (Agnes) loom fixer h109 Mott
Ferrero Lodovico (Domenica) h207 State
" Martin B (Floretta) roller skating 958 Acushnet av and prop Mac's Amusement Co h207 State
Ferriea Antonio S mill opr r90 Davis
" Joseph (Antonia) mill opr h90 Davis
Ferriera Americo (Maria) emp ACorp r187 Division
" George (Viola) chauf Diamond Taxi Co r57 Howard
" Hortense mill wkr h41 Nash rd
Ferriero Mary r85 James
Ferris Manuel barber shop 62 Spring h27 Brigham
" William H (Edith I) traffic mgr Mass SS Line h217 Cottage
Ferro Adelina r56 Hollyhock
" Adelino mill opr h56 Hollyhock
" Anthony r YMCA
" Fannie opr r56 Hollyhock
" Frederick r73 Phillips av
" Guilbert USN r558 Dartmouth SD
" Jacintho (Elzira) emp Willow Tree Dairy h560 Dartmouth SD
" John A (Mary) var 105½ Nash rd h105 do
" Joseph emp Willow Tree Dairy r558 Dartmouth SD
" Joseph A (Rosa) mill opr h73 Phillips av
" Joseph F (Mary) mill opr h127 Hope
" Manuel F (Florindo) emp ACorp h62 Phillips av
" Manuel F Jr prop King's Auto Body r62 Phillips av
" Mary wid Jacinthon A prop Willow Tree Dairy r558 Dartmouth SD
" Noe emp Willow Tree Dairy r558 Dartmouth
" Ruth M Mrs clk C F Wing Co h193 Chancery
Ferron J Eldor (M Antoinette) slsm 41 Merrimac h146 Query
Ferry Gloria emp FMills r30 Whitman
" James E (Eva C) slsm Brockton Wholesale Liquor Co h267 Hillman
" Manuel (Mary) h30 Whitman
Fertado John R h23 Bourne
Fetela Chester P (Eleanora N) emp NBRCo h436 Sawyer
" Eleanora N (Mrs Chester P) mill opr h436 Sawyer
Fialho Joseph (Mary) opr h40 Katherine
Fiano Louis (Florida) lab h321 Belleville av
Fias Mary emp Hathaway's Laundry res Fn
Fibre Leather Mfg Corp imitation leather 630 Belleville av pres Edward H Cook, treas Samuel B Finger
Fichtenmayer Dorothy student r219 Buchanan
" Neil R (Sally) h57 Pierce
" Otto J (Marcella) emp Don's Inc h92 High
" Otto J (Emma) pres German Club h219 Buchanan
" Walter C (Irene V) emp CSCo h254 Austin
Fidalgo Abel student r12 Nye
" Alfred D (Arminda) emp Soule Mills h12 Nye
" John G baker h56 Grinnell
Fiddler Margaret T wid Wm h52 Clark
Fidler Edna M (Mrs John A) bkpr 360 Acushnet av h635 Summer
" Harold F (Evelyn) opr h126 Bonney
" John A (Edna M) h635 Summer
" John F (Eliza) mill wkr h831 County
" Milton F (Overlin) emp CSCo h237 Collette
Fiejdasz Edward mach r27 Kenyon
" Frances (Mrs Michael) stitcher h27 Kenyon
" Michael (Frances) opr h227 Kenyon
" Stanislaus (Mary) patrolman NBPD r211 Church
" Stella emp ACorp r27 Kenyon
Field Anna L auditor r55 State
" Elva W wid Ralph L nurse 213 Chancery h do
" Esther L (Mrs Lawrence E) clk NBDGCo h247 Mill
" Ethel M wid Leonard L h7 Ashley blvd
" Eva E wid Leonard B h6 Shawmut av
" Harold L (Irene) emp Hathaway Mill h127A Clara
" Lawrence E (Esther L) emp NBCCo h247 Mills
" Mabel Mrs h1891 Acushnet av
" —see Fields
Fielden Ivy r502 Purchase
Fielding Albert (Candida) r11 Circuit
" Amelia wid William h23 Viall
" Anastasia r170 Bellevue
" Antoinette Pearl waitress h59 Crapo
" Candida (Mrs Albert) prop Your Cab r11 Circuit
" Elsie emp MTD&MCo r75 Carroll
" Ethel (Mrs Vivian) (Vogue Beauty Salon) r183 Whitman
" Harold (Ann) emp Nash Mill h317 Phillips av
" John (Edith) masseur 1649 Acushnet av h do
" John (Eleanor) h400 S Second
" Mary wid William opr r1907 Purchase
" Monica Mrs emp ACorp r499 Purchase
" Rebecca wid Henry r183 Whitman
" Vivian (Ethel) mach NMills r183 Whitman
" Walter (Yvonne) truck driver h178 State
Fields Albert (Adwilda) wvr h5 Stanton ct
" Clara opr h931 Acushnet av (1)
" Clifton (Verna) lab h171 Bay Village
" Ella Mrs r70 School
" Joseph C (Dorothy M) emp GFCorp h127 Cedar
" Robert J lab r931 Acushnet av (1)
" Rodney (Isabel) boot black h135 Bay Village
" William E (Catherine) emp CDECorp h199 Blackmer
Fifield Beatrice (Mrs Delmont) emp CDE Corp h306 Court
" Delmont (Beatrice) fisherman h306 Court

GULF HILL DAIRY CERTIFIED MILK
ICE CREAM and DAIRY PRODUCTS So. Dartmouth Tel. 8-5888

Figazolo Frank C (Eleanor) emp NBG&EL h536 Middle
" Joseph (Catherine) opr h391 Tarkiln Hill rd
Figueira Alfred patrolman NBPD r60 Thomas
" Cecelia (Mrs Joseph) mill opr h195 Central av
" Fernandes r357 Ashley blvd
" Francisco r260 Hemlock
" Frank R (Elsie) opr h57 Stowell
" John C (Virginia) opr h314 Rivet
" Joseph J (Cecilia) emp Ramsey Mill h195 Central av
" Laura Mrs h28 Hall
" Mary C mill opr h357 Ashley blvd
Figueiredo Adelaide Mrs h519 S Second
" Alexander (Mary T) opr h184 Thompson
" Anthony cook h9 Howland
" Antone mill opr r100 S Sixth
" Antonio R opr h402 Shaw
" Charles emp Fall River r657 Hathaway rd
" Dorothy Mrs dom h336 W High
" Edward J (Hilda U) chauf h1102 Chaffee
" Evelyn O emp JIPInc r402 Shaw
" Germaine (Mrs John) laundry wkr h87 Fruit
" Gilbert r98 B County (1)
" Guido J (Prudence S) pntr h56 Hollyhock
" Hilda U (Mrs Edward J) janitress NBHS h1102 Chaffee
" Irene (Mrs Joseph B) clk First Nat Bank h189 Chancery
" John (Louise) spinner h271 Central
" John (Constance) mill opr h1277 Purchase
" John (Germaine) clk h87 Fruit
" John (Mary) emp NY h104 Mosher
" John (Natalie C) barber shop 1727A Acushnet av h180 Irvington
" John A (Elsie) mill opr h50 Phillips av
" John B emp St Luke's Hosp r657 Hathaway rd
" Joseph (Mildred) clk h87 Fruit
" Joseph (Angeline) emp FRCo r18 Holly
" Joseph B (Irene A) prop Figueiredo Nursery h189 Chancery
" Joseph C r1211 Cove rd
" Joseph L (Mary N) h164 Bonney
" Leonilda Mrs mill opr h127 Fair
" Manuel (Mary) drill wkr h657 Hathaway rd
" Manuel mill opr h100 S Sixth
" Manuel J (Mary P) eng h79 Matthew
" Mary C Mrs h98B County (1)
" Mary P (Mrs Manuel G) mill opr h79 Matthew
" Richard mill opr r87 Fruit
" Stephen (Olive) emp JIPInc h327 Tinkham
Figueirido Antone (Pauline) lab h285 Worthington
Figuera Manuel (Mary) emp St John's Cemetery h4 Puritan SD
Figuiera Agnes emp JIPInc r195 Central av
Filar Sofia Mrs emp NMill h910 S Water
Filault Albert (Albini) mill opr h269 Irvington
" Albini (Mrs Albert) mill opr h269 Irvington
" Alice (Mrs William) spinner h212 Nash rd
" Norman (Doris) emp NBRCo h260 Whitman
" William (Alice) doffer h212 Nash rd
Filipe Emily F r51 Willard
" Francis (Adeline) opr KMill h51 Willard
Filipek Beatrice (Mrs Walter) mill wkr h614 Summer
" Bertha R clk NBDGCo r211 Hathaway
" Edward student r211 Hathaway
" Edwin W r159 Holly
" Eugene r159 Holly
" Frank J (Helen) emp CISCo h377 Earle
" Helena wid Valentine emp Pierce Bros Ltd h159 Holly
" Joseph mech r159 Holly
" Joseph E (Mabel) draftsman h123 Hathaway
" Sebastian (Kathryn) retired h211 Hathaway
" Walter (Beatrice) emp RC&BInc h614 Summer
Filkin Mary waitress r491 Purchase
Filkins Lottie Mrs prop Beehive Lunch r20 S Second
Fillion Frederick (Jennie) emp APCo h854 Rockdale av
Filochowski Alexandra wid John h598 Coggeshall
" Chester (Anna) emp Brodeur Ser Sta h429 Wood
" Z Stanley (Angelus) opr NBRCo h173 Church
Finch Albert (Mary) emp Gee's Photo Supply h209 State
" Albert h159 David
" Albert (Elizabeth) retired h204 Central av
" Alfred (Clarice) card cutter HMfgCo h46 Roosevelt
" Bertha tchr Abraham Lincoln Sch r204 Central av
" Edward (Evelyn) mill opr h159 David
" Ellen Mrs r25 Seventh
" Gladys nurse 204 Central av r do
" Ruth emp NET&TCo r25 Seventh
" Stanley (Bridget) emp JIPInc h48 Willard
" Walter (Rosella) lab h52 Morton ct
" William Jr (Agnes M) mill wkr h68 Adams
Findeisen Bertha Mrs prac nurse h445 Cottage
Findlay Dorothy Z emp King's Dairy r81 Bedford
" Ernest W emp Conn r81 Bedford
" Pauline E wid Thomas S h81 Bedford
Fine David (Ida) h233 Mt Pleasant
Fineberg Hyman (Yetta I) prop Fine Home Equipment Co h345 Rockdale av
Finest Fillet Co Edward W Newton prop wholesale fish 167 Front
Finger Belle Mrs mill opr h282 N Front

Finger Daniel E USN r332 Hawthorn
" Kenneth USA r282 N Front
" Louis D (Ruby) r672 Rockdale av
" Morris L emp Fibre Leather Mfg Co r332 Hawthorn
" Samuel B (Sylvia) treas Fibre Leather Mfg Corp and treas Coaters Inc h332 Hawthorn
Finkel Arthur h415 County (105)
" Bernard (Fannie) prop Finkel's Express h329 Maple
" Harry (Bertha) retired h263 Pleasant
" Max (Mollie) mgr Fish Transport Co Inc h196 Reed
Finkel's Express Bernard Finkel prop 133-135 S Water
**FINKELSTEIN ISADORA (Beatrice) prop New England Sales Corp h55 Palmer**
" Max (Bessie) emp Kaplan Bros h29 Fair
Finkle Nathan (Rose) prop Nathan Finkle h128 Nash rd
" Nathan Nathan Finkle prop 567 Acushnet av
Finlay Ernestine r228 Hersom
Finn Charles D (Evelyn I) emp NET&TCo h257 Maxfield
" D Francis emp BU Prov RI r109 Chestnut
" Elizabeth A Mrs tchr Merrimac st sch h109 Chestnut
" John T retired h85 Thomas
" Mary E r85 Thomas
Finnell Ambrose R (Rita) physician 311 Ashley blvd h128 Mt Pleasant
" Catherine L tchr C S Ashley Schr311 Ashley blvd
" Everett G USA r27 Locust
" Francis J lab r206 Chestnut
" Grace M tchr J H Clifford School h27 Locust
" Harold E policeman N B Park Dept h206 Chestnut
" John N clk PO h206 Chestnut
" Louise B tchr NBHS r311 Ashley blvd
**FINNELL MARY L city assessor Municipal Bldg (9-10-11) h311 Ashley blvd**
" Raymond A (Mary C) maintenance man Merchants Nat Bank h135 Rounds
" Raymond A Jr (Julia) emp NYNH&HRR r135 Rounds
Finnerty Ellen T wid Patrick J r135 Chestnut
" Hannah J r685 Cottage
" Henry J (Dora) emp HMfg Co h8 Thompson
" Hugh J (Edna M) welder RC&BInc h306 Austin
" Kathleen nurse r135 Chestnut r do
" Nora J h685 Cottage
" Patrick B USA h135 Chestnut
" Stephen J (Martha L) emp S Grocery Co h 685 Cottage
Finni Abigail (Mrs John) teacher Swift Sch h19 Washington av
" Clifford (Elzvia) mach r35 Circuit
" Edward (Mary W) caddy master NB Country Club r156 James
" Francis B (Violetta C) prop Rotch Pharmacy and clk PO Sta 14 h69 Rotch
" Frank D emp MTD&MCo r464 Kempton
" Jeremiah (Louise B) slsm h59 Summit
" John J (Abigail) USA h19 Washngton av
" Joseph N (Emily A) dentist 644 Kempton h do
" Lawrence E treas Collateral Loan Co r328 Acushnet av
" Paul F (Clara) bus opr UStRy h464 Kempon
" Paul F Jr baker r464 Kempton
" Theresa wid Carlo D h328 Acushnet av
Finnigan Mary A wid Thomas r1151 Rodney French blvd
" Teresa Mrs emp CDECorp r308 Pleasant
**FIRE COMPANIES ADJUSTMENT BUREAU INC Richard C Turner res mgr 227 Union (510)**
" Dept Headquarters 868 Pleasant
**FIRESTONE TEXTILES Joseph J Harney general manager 117 King**
Firms Mary V r60 Borden
**FIRST BAPTIST CHURCH Rev Gerald M Kendall PhD minister 149 William Sunday SS 9:45 a m worship 10:55 a m midweek service Wed 7:45 p m Y P Sunday 7:00 p m tel 2-6843 see p 46**
" Base Cafe William Francis prop 38-42 Cove
" Church of Christ Scientist 532 County c Mill Sun Services 10:45 a m Wed 7:45 p m
" Church of the Nazarene Rev John E W Turpel pastor 75 Spruce c Smith Services 11 a m 7 p m SS 10:00 a m
" Congregational Church Rev Harold H Rogers pastor services 10:30 a m SS 9:15 a m 2195 Acushnet av
**FIRST CONGREGATIONAL SOCIETY (UNITARIAN) Rev Robert J Holden minister County Union and Eighth Sts morning worship 11 a m Church School 11 a m see p 52**
**FIRST NATIONAL BANK OF NEW BEDFORD THE (Established 1832) Chairman of the Board Irving W Cook pres Thomas M Greene trust officer Frank Simpson v-pres Stanley Kendrick cashier Roger W Dyer asst cashier William C Phillips auditor Charles L Raymond 545 Pleasant c Union tel 6-8241 see p 10 and 11**
**FIRST NATIONAL BUILDING Daniel J Wright supt and rental agt 545 Pleasant and 227 Union tel 2-0897**
" National Stores grocers Alfred J McGlynn mgr 109 Brigham Thomas F Feeney Jr mgr 344A Cedar Lester Austin mgr 642 County Henry S Gillette mgr 346 Court William Perkins mgr 870 Kempton Oswald J Andrews mgr 176 Rockland John J Kelly mgr 236 Weld self service groc mgr Joseph Brady meat mgr John C Avila 1069 S Water
" Pentecostal Church of Jesus Christ Mrs Mary Tolentino pastor 190 Cedar Grove
" Presbyterian Church Rev Carl J Wolf pastor 519 County Service 11 am SS 9:30 a m
" Primitive Methodist Church Rev Edward J Curson pastor worship and sermon 10:30 a m and 7 p m SS 12 noon Wed 7:30 p m prayer meeting 160 Weld
" Spiritualist Harmony Church Rev Jennie Southworth pastor services 10:30 a m and 3, 7 p m 1656 Purchase

**FIRST UNITARIAN CHURCH (Established 1708) Rev Robert J Holden minister also see First Congregational Society (Unitarian) County Union and Eighth Sts and p 52**

Firth Elizabeth E wid Ernest h91 Oaklawn
" Francis X (Vivian) painter h310 N Front
" Raymond USA r329 N Front
" Robert emp J C Rhodes r91 Oaklawn
" Rose A Mrs mill opr h329 N Front
Fischer Bertha wid Michael h264 Mill
Fischweiler Gustave (Jusina) emp MTDMCo h93 Perry
" Marcelle A clk r93 Perry
Fisette Euclide (Rose) blacksmith shop 357 Sawyer h365 do
" Rose (Mrs Euclide) seamstress C F Wing Co h365 Sawyer
Fish Airlines Corp 558 Pleasant (321) treas Charles J McGown
" Albert G (Katherine A) USN h4208 Acushnet av
" Arthur (Ellen) emp UStRy Co h144 Jenny Lind
" Elizabeth Mrs h18 Hazard ct
" Ellen wid Arthur h 144 Jenny Lind
" Francis USMC r61 Walden
" George W (Virginia) emp Mass Commonwealth h14 Bourne
" Grafton B (Althea) inst NB Voc High Sch h279 Palmer
" Harriet T wid Leander N h372 Cottage
" Herbert A r279 Palmer
" Irene U (Mrs John R) mill opr h336 Conduit
" James B (Mary A) weaver h290 Conduit
" John R (Irene U) mill opr h336 Conduit
" Mary J wid Frederick h61 Walden
" Richard H (E Ruth) slsm My Bread Bak Co h197 Sycamore
" Shoppe Walter R Smith prop retail fish dealer 1073 Kempton
" Transport Co Max Finkel mgr 2-3 Pope's Island
" Wilfred (Ethel) weaver h30 Ashland pl
" William h188 Hudson
Fisher Albert W (Helena L) plumber h56 State
" Aletha M Mrs dressmkr 53 Dartmouth h do
" Alfred emp Cape News Co r19 North
" Antone carp h55 Summer (16)
" Barbara asst John F O'Donnell r85 Mill
" Byron (Violette) slsm h412 Middle
" Catherine A wid Robert h293 Arnold
" Charles C (Lillian B) mgr Tropical Food Co h123 Rotch
" Elliott C (Faith B) clk NB Inst for Sav h 74 Jenny Lind
" Grace L Mrs h25 William
" Gustave (Bessie) emp Fall River r19 North
" Harold E emp FMfgCo r34 Fairmount
" Harold M student r19 North
" Helen G tchr NBHS r243 Arnold
" Henry J (Elizabeth) 3rd dist chief NBFD h90 Fern
" Herbert R (Margaret F) h34 Fairmount
" Kathleen r278 Lawrence
" Kenneth merchant marine r83 Valentine
" Lawrence fisherman h92 Campbell
" Lawrence M fisherman r92 Campbell

GAS HEAT
IS
CLEAN
SEE PAGE 18

" Leon D emp Fall River r19 North
" Marion wid William h135 Maxfield
" Mary L wid Arthur F h144 James
" Max E (Amelia H) retired h159 Arnold
**FISHER MERTON C (Lilias B) lawyer Masonic Bldg (237) 558 Pleasant tel 2-2653 and v-pres New Bedford Co-operative Bank h85 Mill tel 2-1116**
" Olive Mrs h242 Austin
" Sarah wid Lewis h19 North
" Thelma dom r242 Walnut
" Violette (Mrs Byron) hairdresser Union Beauty Shop h412 Middle
" Walter C (Louise E) retired h74 Jenny Lind
" —see Fischer
Fishman Alvin L student r147 Rotch
" Betty student r51 Plymouth
" David (Ray) pres-treas NB Clothing Co Inc h51 Plymouth
" Harry (Roslyn) Union rep r242 Pleasant
" Jack (Yetta) emp NB Clothing Co h147 Rotch
" Joseph (Anna) pres-treas GFCorp h26 Ryan
" Morris (Mae) mgr N B Clothing Co h34 S Sixth
Fisk Cord Mills The (U S Rubber Co) Francis L Burns mgr tire fabrics and cotton yarns 555 Orchard
Fiske Clara A wid Fred S nurse h219 North
" Helen L Mrs r39 Foster
Fitch Allen C (Anna) r61 Cottage
" J Pearl wid Allen C h322 Clinton
Fitten Frederick mill opr r363 Cottage
Fitton Catherine Mrs emp Wamsutta Mill r230 State
" Charles R (Agnes) painter h200 Richmond
" Eliza wid Thomas h9 Fulton ct
" William (Bertha) emp HMCorp h105 Pierce
Fitzgerald Charles W (M Josephine) optician 18 N Sixth h26 Eighth (2)
" Cornelius P (Mary A) slsm Motor Sales Co h636 Union (19)
**FITZGERALD DAVID W (Irene J) pres-mgr Community Plan Inc res Fairhaven**
" Edward E emp Merchants Nat Bank r116 Cottage
" Elizabeth M r146 Davis
" Florence wid William J emp CDECorp h 59 Lucas
" Florence M h28 Arnold
" Francis P (Irene) elec wkr Hawes Electric Co h3526 Acushnet av
**FITZGERALD IRENE J (Mrs David W) treas Community Plan Inc res Fairhaven**
" Isabel G supt Public Health Nurses Board of Health h146 Davis
" James J (Ann D) fireman jan Br County Court House h763 Rockdale av

Fitzgerald M Josephine (Mrs Charles) tchr BB Winslow Sch h26 Eighth
" Michael (Rose A) clk cont 238 County h do
" Oliver (Catherine F) emp MTD&MCo h59 Ellen
" Oscar student r82 Swift
" P Bernard dentist 888 Purchase (409) h 776 Rockdale av
" Robert E h116 Cottage
" Robert E Jr (Dorothy) acct RC&BCo h 1026 Kempton
" William r359 Summer
Fitzgibbons Dora Mrs r2739 Acushnet av
Fitzpatrick Frank L (Marion B) prop Frem's Jewelry Co h106 School
" John fisherman r180 Middle
" John T r12 Woodlawn
" Maurice (Rachel M) weaver Nashua Mill h12 Woodlawn
" Rachel (Mrs Maurice A) weaver N Mill h12 Woodlawn
" Robert bartender r12 Woodlawn
" Robert A (Mary F) emp Amherst Mass r 273 Aquidneck
Fitzsimmons Ellen wid David nurse 227Cedar h do
" Nicholas H (Julia F) h41 Campbell
" Ruth E tchr NBHS res Fn
Five Cents Savings Bank Bldg 791 Purchase
Fizsekerley William retired r1283 Purchase
Fjou Edward h149 Lowell
Flagg Flora (Mrs Raymond D) asst supt 1060 Cove rd h64 Washington
" Raymond D (Flora) opr GMCorp h64 Washington
" William (Annie) emp PCorp h31 Nash rd
Flaherty B Celestine asst buyer C&Co r230 County
" Catherine F r72 Eighth
" John student r1491 Purchase
" John (Emma) fore 484 Acushnet av h136 N Second
" Manuel G (Julia R) mill opr h66 Phillips av
" Margaret h230 County
" Matthew W (Helene L) clk PO h29 Keene
" Palmeda wid Gary h1491 Purchase
" William C h23 North
Flanagan Alice V mill opr r20 Winsor
" Bernard J custodian Parker St Sch r57 Kearsarge
" Clifford P USA r57 Kearsarge
" Daniel F (Mary E) tchr Dartmouth h95 Jenney
" James A student r194 Austin
" John J (Annie V) wholesale conf 194 Austin h do
" John J (Lucy) h57 Kearsarge
" Lucy (Mrs John) jan Normandin Jr HS h 57 Kearsarge
" Mary T nurse r194 Austin
" Michl J (Evelyn) roofer r71 Peckham
" Robert J (Ruth P) supt Seagram Distillery Co h398 Mill
" Sarah A wid John h145 Newton
Flannery Elizabeth mill opr r835 Brock av
" Emma wid Hugh h835 Brock av
" Jennie nurse r397 Earle
" John emp Municipal Garage r835 Brock av
" Margaret h286 Union
" Mary E weaver r835 Brock av
Flarez John F Jr retired h355 Orchard
" Mary F r355 Orchard
" —see Flores
Flatley Mary J wid Thomas h153 Florence
Flavell Thomas bus agt Amalgamated Laundry Wks res Fall River
Fleish Samuel (Anna) h203 Allen
Flem Laurits N (Gunhild) fisherman h632 Coggeshall
Fleming Annie Mrs emp N Mills h5 Jean
" Charles A (Annie V) eng h51 Vine
" Claire h790 E Brock av (22)
" Dessie H waitress r364 Ash
" Donald E (Madelyn) r5 Jean
" Grover C Jr (Marion C) h638 County
" Jessie D emp GFCorp r364 Ash
" Owen A (Josephine R) emp mill opr h77 Willis
" Rosamond empGFCorp r364 Ash
" Russell C lab r364 Ash
Flemming John h78 S Sixth
Fletcher Alfred A (Mary) h120 Query
" Alice M r88 Willis
" Annie Mrs r1151 Rodney French blvd
" Charlotte R Mrs dom h329 Middle
" Doris (Mrs Robert) emp FCM h2305 Acushnet av
" Elsayda emp ACorp r329 Middle
" George (Esther A) mill opr h24 Central av
" Gerald C (Evelyn) emp Boston h1938 Acushnet av
" Leon J bkpr Peoples Mkt r92 South
" Marjory J sten Washington DC r24 Central av
" Robert (Doris) mach h2305 Acushnet av
" Samuel r92 South
" Wilfred W (Bertha A) emp APCo and prop Boulevard Bike Shop h277 Davis
Felugal George (Marion) mill opr h6 McGurk
Fleugel Barbara wid Christopher h336 Tinkham
Fleurant Elizabeth emp ACorp r15 Phillips
" Joseph emp FCM r15 Phillips av
Fleurent Alfred (Helen) prop Sealtite Roofing Co h36 Howard
" Blanche r15 Phillips av
" Flora (Mrs Ulric) mill opr h979 County
" Hildrieque (Rose) emp SMill h15 Phillips av
" Ulric (Flora) loom fixer h799 County
Fleury Alberta emp Freedman Shoe Co r126 Tinkham
" Angelina wid Arthur h151 David
" Clestine r99 Phillips av
" Flora wid Arthur h126 Tinkham
" Germaine E weaver r151 David
" Hector (Aline) USA r56 Kearsarge
" Leo A (Irene) truck driver h91 Conduit
" Louis (Alice) r536 N Front
" Mary B r151 David
" Rene J emp ARCo r103 Clifford
" Thomas (Lena) loom fixer h1013 Sassaquin av
Fleutte Hervey r136 Deane
Flinn Anna wid Joseph P h97 State
" Joseph P r97 State

**OREGON DYE HOUSE, Inc.** RUG CLEANSERS

CLEANSERS, DYERS, LAUNDERERS Tel. 6-8515—3-4956

Flood Bernard S (Emma) emp CDECorp h 110 Adams
" Emma (Mrs Bernard S) emp CSCo h110 Adams
**FLOOD ERNEST J (Ernestine) prop Ernest J Flood Insurance Agency h115 Mill**
**FLOOD ERNEST J INSURANCE AGENCY Ernest J Flood prop ins and general agents Mutual Trust Life Insurance Co 20 Market (10-14) see p 96**
" John F (Mary) emp USt RyCo h75 Vine
" L D Co L Daniel Flood mgr wood wkrs 188 N Water
" L Daniel (Marie D) mgr LD Flood & Co h277 Mill
" Lillian Mrs h42 Washburn
" Mary V wid Thomas F h52 Washington
" Noah elev opr r83 Locust
" William (Irene P) auto mech J Forand & Son h1753 Rodney French blvd
" William T mach h34 Hemlock
Flor Deocleciano (Mary C) (Flor & Son) h124 Clara
" Isabel C clk r124 Clara
" Lawrence opr h352 First
" Luciano V (Flor & Son) and student r124 Clara
" Manuel O (Agnes) prop Flor's Sea Grill h 186 Central av
" Maria F emp Page Mill r124 Clara
" & Son (Deocleciano and Luciano V Flor) watch repairing and jewelers 888 Purchase (217)
Flor's Sea Grill Manuel O Flor prop 1742 Acushnet av
Flora Innocensio (Mary) mech h410 S Front
" John P (Doris V) fisherman h10 Willis
" Louis (Mary) emp CDECorp h10 Cleveland
" Manuel (Mary) h67 Belleville rd
" Manuel (Mary) opr h16 Diman
" Mary (Mrs Manuel) emp FCM h67 Belleville rd
" Mildred emp CDECorp r10 Cleveland
Flore Manuel S (Maria) lab NB Water Dept h517 Prescott
Florek John A (Gladys) USA h48 Emery
Florence Gerry G (Mary) retired h35 Pierce
Florent H George (Annette L) emp NBG&EL Co h189 Ashley blvd
" Henry (Alice) painter h107 Coffin av
" Pauline mill opr r219 Whitman
" Wilfred J (Blanche I) fisherman h176 Hathaway
Flores Antone (Mary) opr h49 Frederick
" Catherine nurse 298 County r do
" Clarence emp portable eng r298 County
" Diotina wid Joseph stitcher r78 Mosher
" Helen slsl r298 County
" Joseph (Frances) fish packer h298 County
Florio Albert USA r415 Orchard
" Antone (Elvira) emp Gosnold Mill h27 Juniper
" Antonio Jr (Mary B) opr h13 Harrison
" Charles (Mary) mill wkr h415 Orchard
" Elvira (Mrs Antone) stitcher PMCo h27 Juniper
" Ethel M mill wkr r13 Harrison
" George (Mary) opr h83 Forest
" Hilda C sten r13 Harrison
" James (Irene) opr h30 Thompson
" John r77 Sidney
" Joseph (Hilda) opr UStRyCo h82 Katherine
" Lauriano (Mary) mill opr h77 Sidney
" Manuel (Mary) emp MTD&MCo r163 Rockland
Fluegel Adam C (Mildred M) emp MTD&M Co h115 Sycamore
" Barbara wid Christopher h336 Tinkham
Fluette Hervey r105 Bullard
Flugel Henry (Margaret) h221 Richmond
Flynn Alice L wid Daniel clk Lincoln Stores Inc h383 Cedar
" Anna r116 Robeson
" Bernard (Marilyn) patrolman NBPD r57 Bank
" Bernard J upholsterer C F Wing Co r57 Bank
" George V insp NE Tire Ins Rating Assn h45 County (101)
" James P retired r253 Mill
" John T (Mary F) emp MTD&MCo h102 Armour
" Joseph F (Marcella) emp Wash DC r102 Armour
" Lucy M Mrs clk C&Co h554 Kempton
" Mary C nurse 102 Armour r do
" Mary E emp Fall River r116 Robeson
" Thomas H (Amelia S) physician B h93 Mill
Fogarty Emma E h158 Allen
" Fred A (Mary J) slsm h68 Linden
" Mary J (Mrs Fred A) spec tchr r68 Linden
" Mary L r15 Chestnut
Fogelman Abe E (Pauline) supt Ramsay Mills Inc h392 Hawthorn
" Florence student r392 Hawthorn
Fogg Bessie V nurse 117 Parker r do
" Esther H Mrs emp APCo h11 Cleveland
" Mabel B wid Frederick C h117 Parker
Foisy Alfred (Armarinda) slsm r185 Norwell
" Alfred (Antoinette) cutter h249 Central av
" Arthur (Yvonne I) emp UStRy Co h115 Ruth
" Dosithe (Rosalie) weaver h1771 Acushnet av
" Edgar (Clara) hlpr HMfgCo h160 Glennon
" Edward J (Emma) opr UStRy h111 Clark
" Eleanor Mrs dom r177 Princeton
" Gladys I prop Glady's Beauty Salon r160 Glennon
" Herbert (Emma) mill opr h29 Myrtle
" Leah wid Alphonse Jr h418 N Front
" Leda wid Prosper h86 Mt Pleasant
" Phillippe retired h319 Belleville av
" Raymond r1771 Acushnet av
" Yvette M B corp clk Oregon Dye House Inc r408 Summer
Folcik Peter (Adelaide) emp CDECorp r25 Hall

Folcik Peter (Mary) emp CDECorp h27 Rodney
" Theodore emp CDECorp r27 Rodney
**FOLCO ARTHUR G (Ora) prop Folco Jewelers h63 Waldo**
" Gabriel jeweler 63 Waldo h do
**FOLCO JEWELERS Arthur G Folco prop 1087 Acushnet av**
Foley Alice emp ACorp r59 Austin
" Charles (Theresa S) inst NBVocHigh Sch h549 Cottage
" Edward F (Lillian E) emp NYNH&HRR h78 Highland
" Emma Mrs hskpr 310 Sawyer r do
" Florence A clk r280 Austin
" Francis A (Geneva) inst N B Vocational High Sch res N Fn
" Francis J (Ann D) fisherman h183 Maxfield
" Genevieve E student r280 Austin
" Herbert C emp HMfgCo r181 Elm
" James A (Sarah A) retired h159 Tinkham
" James C fireman NBFD h34 Wing
" James J (Bridget M) fisherman h16 DeWolf
" John (Elizabeth M) fisherman h280 Austin
" John lab r50 Hill
" John M lab r181 Elm
" Joseph F emp Dept Pub Wks h772 County
" Joseph P (Katherine C) retired h10 E Durfee
" Julia A mill opr r772 County
" Katherine A r10 E Durfee
" Kathryn A wid Michael h22 Bullock
" M Margaret mgr Allen Cut Rate r3 Bay
" Mary E sten r16 DeWolf
" Mary E mill opr r772 County
" Mary E tchr J Hannigan Sch r425 Brock av
" Mary T waitress r280 Austin
" Patrick E (Mary L) beamer h425 Brock
**FOLEY PATRICK J (Annie) comm Dept of Pub Wks and supt Forestry Dept h47 DeWolf**
" Peter Jr USCG r261 Walnut
" Peter H(Josephine)fisherman h261 Walnut
" Richard J emp NBFD r10 E Durfee
" Ronald fisherman r280 Austin
" Thomas U fisherman r280 Austin
" William C (Helen M) emp NB Dept Pub Wks h101 Campbell
" William P (Annette) toolmkr h1786 Acushnet av
" William S (Mary C) gas sta 488 Mill h285 Park
Folger Anthony r238 Tremont
" Antone (Helen) emp RC&Bh8 Rogers SD
" Francis M (Roberta) fisherman h162 Chancery
" Frank h238 Tremont
" Joseph L (Winifred E) emp Sharkey's Tire Service h78 Jenney
" Mary J r78 Jenney
" Walter S retired r453 Hillman
" Walter S Jr (Clara) ice 453 Hillman h do
Folsom Annie wid Irod J B h60 Mt Pleasant
" Block 914-920 Purchase
" Bldg 106 Middle
" Clarence S (Helen W) USN h68 Russell
" Helen T teacher r464 County
Folster Adelard retired h933 Glen
" Emile J r933 Glen
Fonce Joseph (Violet) lab r72 School
Fonfara Bernice clk NBDGCo res Fn
Fonseca Agnes stitcher r252 Hersom
" Alfred (Pauline) emp APCo h127 Hope
" Alvira mill opr r74 Hathaway
" Antone slsm r510 First
" Antone (Deolinda) emp government r151 Rodney French blvd
" Antone (Carmen A) (Frank & Cal's Sports Hardware) h190 Earle
" Antone (Lucy) h87 Grinnell
" Antonio M (Mary) opr h181 Bay Village
" Antone P (Siziltina) meter repairer NB Water Dept h85 Dartmouth
" Arthur mill opr r74 Hathaway
" Charlotte emp CDECorp r65 Howland
" Charles (Emily) clk h9 Jean
" Deolinda wid Joseph h30 Acushnet av
" Edith stitcher r211 Acushnet av
" Edwin seaman r211 Acushnet av
" Emily Mrs h73 Washington
" Emily S spinner N Mills h640 First
" Ernest r510 First
" Ernestine (Mrs Victor A) emp MWSCo h510 First
" Ernestine emp CDECorp r510 First
" Eva h450 First
" Francisco C mill opr h178 Blackmer
" George (Belle) h117 Eugenia
" George emp NBFD r74 Hathaway
" Gloria wid Frank h74 Hathaway
" Gualdino h10 Howland
" Guimar r568 Union
" Hannibal (Joan) lab h154 Bay Village
" Helen S wid Oliver J h140 Bay Village
" Irene r65 Howland
" James (Priscilla) mill opr h531 N Front
" James r77 Eugenia
" James (Mary) mill opr h77 Eugenia
" James shoe rpg 63 Howland h65 do
" Joaquim r1151 Rodnev French blvd
" John (Adeline) USMS r169 Grinnell
" John M (Anna) h260 S Second
" Joseph (Celia) emp HMfgCo h700 S Water
" Joseph (Zulmira) opr h195 Bay Village
" Joseph (Maria) prop Diamond Printing h1382 Acushnet av
" Jovita Mrs h8 Phillips av
" Judith emp ACorp r510 First
" Manuel mill opr r30 Acushnet av
" Manuel r260 S Second
" Manuel (Edith O) chauf h194 Rockland
" Marguerite Mrs h211 Acushnet av
" Maria emp ACorp r211 Acushnet av
" Mary Mrs mill opr h327 County (7)
" Mary C r160 Fair
" Mary E emp Colonial Mill h160 Fair
" Michael lab h274 S Second
" Pauline (Mrs Alfred) emp ACorp h127 Hope
" Sophie O Mrs spooler h252 Hersom
" Stella emp ACorp r510 First
" Victor A (Ernestina) h510 First
Fontaine A D Pharmacy Andre D Fontaine prop druggist 1115 S Water
" Adrian U (Rita) mech hlpr h861 Pleasant
" Andre D (Laurina) prop A D Fontaine Pharmacy h166 Clara
" Andre R student r166 Clara
" Arthur A USN r508 Brock av

**Chas. S. Ashley & Sons, Inc.**
**Insurance** TEL. 7-9411 11 N. SIXTH ST.

" Arthur C (Yvonne K) plumbing 15 Rodney French blvd h508 Brock av
" Aurore wid Fridolin E h1041 Belleville av
" Charles E (Doris C) emp A D Fontaine Pharmacy r4 N Oak
" Claire A tchr r508 Brock av
" Dora student r861 Pleasant
" Dorothy I student r166 Clara
" Edmond (Irene) mill opr r258 Coffin av
" Edwin O (Ida M) retired h82 Mill
" Fleurette clk 1863 Acushnet av r do
" Hermine opr r24 Glencoe
" Hormidas (Melanie) h34 Acushnet av
" Ida E (Mrs Joseph A) winder h73½ Tarkiln Hill rd
" Ida M (Mrs Edward O) tchr RJHS h83 Mill
" Joseph A (Ida E) lab h73½ Tarkiln Hill rd
" Joseph A (Blanche) painter h122 Deane
**FONTAINE JOSEPH H (Eva) asst chief eng New Bedford Water Dept h2620 Acushnet av**
" L J Oscar piano and vocal tchr 101 Maxfield h do
" Lionel O (Lillian) mill opr r329 N Front
" Lucy mill opr h727 Belleville av (5)
" Napoleon dry goods 1863 Acushnet av h do
" Nelson (Edith) elec h211 Church
" Ovila (Marilda) weaver h24 Glencoe
" Roger USN r510 Brock av
" —see Fonteyne and Lafontaine
Fontes Antone (Edwiarda) h54 Stephen
" Antone (Helen) mill opr h77 Dunbar
" Antone C emp Sylvia's Cafe r27 Kane
" Deolindia bkpr Brothers Automotive r866 First
" Emily (Mrs Frank) emp USRCo h866 First
" Enos Dias (Isabelle) mill opr h42 Jenkins
" Frank (Emily) emp Fall River h866 First
" Frank R (Edith) truck driver h85 Potter SD
" George mill opr r94 Nelson
" Helen (Mrs Antone) laundry wkr h77 Dunbar
" Henry (Mamie) weaver h78 Mott
" Isabelle (Mrs Enos D) emp Gosnold Mills h42 Jenkins
" John (Helena) emp ACorp h659 First
" John (Eva) (Frank & Fontes) h ND
" Joseph (Juliette L) barber 20 Allen h195 Rockdale av
" Joseph (Alice R) emp Frank's Ice & Oil h140 Holly
" Joseph C (Alice M) emp APCo h1112 Cherokee
" Joseph R (Alzira) weaver h94 Nelson
" Juliette L (Mrs Joseph) bkpr Alvo Packing Co h195 Rockdale av
" Manuel (Angelina) opr NBCMills h265 Eugenia
" Manuel M (Mary) tube ctr h64 Rockland
" Manuel R (Mary) opr h70 Mott
" Mary S wid Joseph J h84 Sidney
" William (Marie) mill opr h106 County
Fonteyne Bertha wid Gustave J h179 Austin
Food Basket The (Milton Zais and Hyman Cohen) meats 1029 Acushnet av
Fook Toy Ham prop Sing Lee h268A Sawyer
Foote Mary E Mrs r138 Myrtle
Footes—see Fortes
Footman Carrie E r NB Hotel (602)
Fopiano Agnes (Mrs Jerome) clk r24 Sherman
" Jerome (Agnes) emp CDECorp r24 Sherman
Foran John J Jr slsm NBF&ELCo h55 Plymouth
" Louis J (Olivine) prop Ideal Variety h185 County
" Otto W (Marion) emp Fall River h357 Elm
Forand Alice battery hand r330 N Front
" Anna S emp Wash DC r274 Church
" Camille A (Viola M) emp MTD&MCo h325 W High
" Dorilla wid Philodor h63 Hicks
" Edmond wvr h88 Nelson
" Edward A emp MTD&MCo r274 Church
" Edward R (Lorraine) student r122 Deane
" George J clk 119 Belleville rd r15 Brightman ct
" Henry (Marie L) clk 119 Belleville rd h15 Brightman ct
" Jean A (Regina) retired h219½ Ashley blvd
" Joseph (Joseph Forand & Son) rear 372 Bonney
" Joseph (Delia) emp Kilburn Mill h4 Social
" Joseph & Son (Joseph and Joseph A Forand) auto glass and accessories 1295 Cove rd
" Joseph A (Marion L) (Joseph Forand & Son) h30 Evelyn
" Laura r15 Brightman ct
" Louis P (Mary) painter h274 Church
" Louis P Jr (Delia) mason h827 County
" Marie L (Mrs Henry) var 119 Belleville rd h15 Brightman ct
" Norman (Emilda) mill opr h128 Eugenia
" Paul D (Lillian B) mach MTD&MCo h67 Russell
" Paul L (Elizabeth J) loom fixer h48 Richmond
" Pauline P sec r277 Wood
" Raymond E student r277 Wood
" Romeo A (Lena L) mach NYNH&HRR Co h277 Wood
" Telesphore r1151 Rodney French blvd
" Theodore R (Sophie) mill opr r42 Morton ct
Forbes Edward (Sarah A) carp h346 Harwich
" Minerva L wid Arthur W r710 County
" Ruth P prin Harrington Memorial Sch res Fn
" William C (Glenna P) chem NB Rayon Co h117 Clinton
" Yvette clk r237 Collette (4)
Forcier Charles slsm r245 Walnut
" John B (Celia P) emp Loranger & Sons h763 Kempton

Forcier Laurier mill opr r150 Hathaway
" Richard (Irene) emp RC&B h66 Nash rd
" Rosanna wid Joseph h11 Salisbury
" Rose wid Adolph h150 Hathaway
" Victor B (Alice V) emp My Bread Baking Co h164 Presidential Hgts
Ford Cecil mgr NB Milk Producers Assn res ND
" Everett E r183 Orchard
" Frank E (Alice) emp PO h88 Clifford
" James (Diana) emp city h204 Earle
" Mary wid John mill opr h348 Davis
**FORD H F (Rose M) works accountant Goodyear Fabric Corp h25 Lafayette Fairhaven**
" Samuel B (Edith A) emp NB Country Club h114 Sycamore
" Walter J (Rita) emp Standard Times r348 Davis
Fordham George O factory wkr h47 Bay Village
" Louise A Mrs r47 Bay Village
" Thomas E (Devlinda) chauf Ry Exp Agcy h215 Division
Foreman Elizabeth wid Walter H r44 Frederick
" Gladys E dom r94 Rounds
Forest John cook r286 Coggeshall
Forget Blanche Mrs spinner Wamsutta Mills h101 Conduit
Forgue Albert J (Eugenia) slsm H P Hood & Sons h287 Ashley blvd
" Arthur (Laurette) clk h68 Washburn
" Beatrice wid Henry clk Mongeau's Shoe Store h6 Franklin
" Benjamin J lab r53 Kenyon
" Gertrude (Mrs Raymond) elec r366 Pleasant
" Hattie Mrs mill opr r57 Kenyon
" Joseph N opr h57 Kenyon
" Joshua weaver h56 Deane
" Lena Mrs mill opr r57 Kenyon
" Leo garageman r56 Deane
" Lucille emp APCo r56 Deane
" Paul student r56 Deane
" Raymond (Gertrude) emp JIPInc r366 Pleasant
" Zephir W lineman UStRy h53 Kenyon
Forgues Blanche A mill opr r250 Coffin av
" Clarinda wid Albert h250 Coffin av
" Constance F mill opr r250 Coffin av
Forland Barbara maid St Luke's Hosp r384 Cottage
" Emil J (Harriet J) fisherman h384 Cottage
Forman Anna wid Harry emp Fall River h490 First
" Barney r490 First
" Enoie M beautician NBDGCo r45 Myrtle
" Jacob M r6 Priscilla
" Max (Enoia) clk r45 Myrtle
" Reuben (Bertha) pres Pacific Coal Co h6 Priscilla
Formica Manuel (Matilda) opr h1094 Sheffield
Fornaciari Emma emp Wamsutta Mills r31 Austin
" Julio J r31 Austin
" Mariano (Catherine) lab h31 Austin
" William meat ctr Peoples Mkt r31 Austin
Forrest Angeline inst NB Voc Sch h45 Morgan
" Charles T r45 Morgan
" Edward (Eunice) emp Stokely's h390 Union
" Leonard C r410 Middle
" Samuel (Alice) weaver h10 Social
" Walter S (Elizabeth F) clk NMills h410 Middle
" William (Doris) supt Atlantic Mfg Co Inc h919 Rockdale av
Forrester Bridget Mrs h171 Kempton
" Donald F watchman State Pier r47 Ashley blvd
" Donald F (Virginia) radio repr h47 Ashley blvd
" John B r110 Clark
" Joseph retired r365 Pleasant
" Joseph L (Margaret) h110 Clark
" Kathryn W emp ACorp r110 Clark
Forsythe Alex F emp NBDGCo r inq do
" Harry A (Mary L) slsm h79 Chestnut
" Marvin T emp Kilburn Mills r79 Chestnut
" Mary L (Mrs Harry A) nurse 79 Chestnut h do
" Paul L emp KMill r79 Chestnut
" Robert (Amy) h9 Viall
Fort Rodman Clark's Point end of Brock av
Forte Manuel Jr prop Forte Mfg Co r135 Clifford
Fortes Agnes D emp ACorp r43 Maxfield
" Albert mech h28 Maxfield
" Alvarino r340 First
" Angelina wid Henrique h340 First
" Anna mill opr r43 Maxfield
" Antone (Adelaide P) emp Quissett Mill h211 Purchase
" Antone (Julia) lab h451 Purchase
" Antone A mach r16 Washington
" Antone B emp NYNH&HRR r340 First
" Arthur A lab r16 Washington
" Benedict USMS r43 Maxfield
" Candido (Antonio) USCG r54 Wing
" Charles USMM r323 Purchase
" Edward (Laura) mill opr h88 Acushnet av
" Elsie emp CDECorp r16 Washington
" Ethel r53 Washington
" Eugene seaman r450 First
" Fannie G wid Benjamin r88 Acushnet av
" Gertrude emp Monarch Co r390 Purchase
" Harry (Rose) mill opr h10 Campbell
" John USA r36 Maxfield
" John (Estefania) slsm h53 Washington
" John (Florinda) mill opr h29 S Second
" John (Frances) elec truck opr h455 S Water
" John B (Julia) lab h176 Bay Village
" Joseph USMM r323 Purchase
" Julio (Helda) lab h556 S Water
" Julio M (Adeline) opr h43 Maxfield
" Julio M Jr r43 Maxfield
" Louise D emp CDECorp r43 Maxfield
" Manuel B USMC r356 First
" Manuel L USA r60½ Howland
" Margarite Mrs h356 First
" Marie L emp Nashawena Mill r43 Maxfield
" Nicholas (Filomena) lab h78 Mosher
" Nicholas emp NYNH&HRR h154 N Second
" Nicholas (Phoebe) chauf h78 Mosher
" Nicholas L (Tetodolinda) speeder tender h323 Purchase

" Rosa J student r43 Maxfield
" Theophilus (Archangel) emp FCMills h133 Bay Village
" Verrissimo (Clara) h245 S Front
" Virgilio (Edna) mill opr h57 S Second
" William J USA r36 Maxfield
Fortier Adelard mech r180 Middle
" Adelard h335 Nash rd
" Aime (Aleda) carp h169 Eugenia
" Aleda (Mrs Aime) ("Tops" Yard Goods) h169 Eugenia
" Alphonse r26 Viall
" Annie Mrs h496 Summer
" Antoinette mach opr r162 Tinkham
" Armand USA r251 Phillips av
" Armand V (Yvonne) emp Fall River h31 Rodney
" Arthur B (Albina) empDawsonBrewery h166 Hatch
" Arthur W emp Acushnet Process r448 Sawyer
" Arzelia wid Armand A h119 Potter
" Daniel E dental mech r103 Rochambeau
" Dental Laboratory Leo A Fortier prop 279 Union
" Edgar A mill opr r166 Hatch
" Edgar (Loretta) mech h180 Ashley blvd
" Florida L (Mrs Oscar) seamstress 1217 Acushnet av h150 Deane
" Frederick meat cutter r335 Nash rd
" Gerard L emp NYNH&HRR r103 Rochambeau
" Henry A (Rose) clk NYNH&HRR ft Pearl h103 Rochambeau
" Henry A Jr (Doris) lab tech r103 Rochambeau
" Ida wid Arthur h448 Sawyer
" Ilene r1076 County
" Jeanne B mill opr r166 Hatch
" John (Ann) lab h40 Susan SD
" Joseph (Florence) cabinet mkr h251 Phillips av
" Joseph A (Alvena) elec h30 Adams
" Juliette emp CDECorp r117 High
" Leo (Claire) bartender h522 Ashley blvd
" Leo A (Grace C) prop Fortier Dental Lab h22 Oaklawn
" Leonard (Mary D) emp Brody's Furniture r217 Cedar Grove
" Norman E (Viva) emp RC&BCo h457 Wood
" Olive slsm h91 State
" Oscar (Florida L) pntr R Richer & Co 1417 Acushnet av h150 Deane
" Raymond H emp APCorp r448 Sawyer
" Roland (Gertrude) FCM h390 Wood
" Stephen opr UStRyCo h1076 County
" Viola R bkpr r19 Potter
" Wilfred C USN h19 Potter
" —see Forcier
Fortin Adelard J (Cecile A) buyer NBDGCo h154 Mt Pleasant
" Alphonse (Dorothy) emp NBG&ELCo h20 Reynolds
" Antoinette (Mrs Donat F) emp APCo h19 Clifford
" Armand R (Mary B) wvr h23 Washburn
" Arthur r192 Sawyer
" Bertha M cloth insp Hathaway Mill r84 Woodlawn
" Celestin mill wkr h10 McGurk
" Charles P (Alene F) dentist 340 Court r do
" Donat F (Antoinette) ins slsm h19 Clifford
" Emery (Victoria) clk h1 Beetle ct
" Emile E (Miriam) opr h1225 Acushnet av
" Florina wid Joseph h84 Woodlawn
" George mech r174 Phillips av
" George A (Grace) auto parts slsm h33 Reynolds
" George A student r77 Maywood
" George F (Adela) opr h77 Maywood
" Grocery Roger Fortin mgr 81 Austin
" Henry (Blanche B) emp butler h40 Shawmut av
" John B retired h659 First
" John B r573 Dartmouth SD
" Joseph A (Madeline) opr h192 Sawyer
" Joseph J (Eva) emp RC&BInc h23 Nye
" Leo L mill opr r77 Maywood
" Lionel (Yvonne) opr h13 Plympton
" Louis (Emma) opr h30 Kearsarge
" Louise Mrs stitcher h19 Cotter
" M Alice Mrs r1060 Acushnet av
" Marie A wid Ernest J h174 Shaw
" Mary Mrs dom h90 Davis
" Morris r30 Kearsarge
" Nap (Clementine) slsm h151 Coffin av
" Napoleon (Regina) mill opr h174 Phillips av
" Ovila (Blanche) alderman Ward 1 gro 316 Wood h318 do
" Philias (Amelia) retired h1918 Acushnet av
" Philip F (Ruth) phys 160 Cottage h do
" Philomene Mrs r144 Rounds
" Regina wid Amedee r12 Bullard
" Rita emp CDECorp r84 Woodlawn
" Roger (Denise) mgr Fortin Grocery h25 Glennon
" Roland J (Lena L) grocer 1892 Acushnet av h165 Hatch
" Romeo N r151 Coffin av
" Sylvio J (Ernestine M) pntg 74 Ellen h do
" Viola bkpr 1892 Acushnet av r1918 do
" Viola (Mrs Wm) mill opr h286 Coffin av
" William (Viola L) fixer h286 Coffin av
Fortuna Anthony mill opr r192 Glennon
" Antonio (Mary) carder h24 Clark
" Anthony M Rev pastor Our Lady of the Immaculate Conception RC Ch h136 Earle
" John USN r192 Glennon
" Manuel M (Rosaline S) sexton Our Lady of the Immaculate Conception RC Ch h192 Glennon
" Mary M clk r192 Glennon
" Walter (Phillias) emp APCorp r24 Clark
Fosia Frances wid John opr r37 Columbia
Foss Charles M laundry wkr h739 Belleville av
" Charles M Jr laundry wkr r739 Belleville av
" Frank organ tuner r88 Mill
" Fred C h518 Purchase
" George A emp RC&BInc r979 Pleasant
" Katie B wid Leonard R h979 Pleasant
Fossett Ethelind H wid Charles r74 Parker
" Warren (Dorothy N) mach h74 Parker
Foster Albert E prop Robert W Foster Brass Foundry res Fn
" Annie Mrs h196 Collette
" Anthony emp RC&BInc r196 Collette

WING'S

**Apparel for Women, Misses, Youths, Girls, Toddlers and Babies, Millinery and Shoes**

Foster Arthur (Louise) mach hlpr NYNH&H RR h46 Central av
" Antone (Florence) h51 Potomska
" Clara L (Mrs Edward J) tchr John Hannigan Sch h25 Atlantic
" Clara T wid Henry W prop Clara Taber h223 Maxfield
" Doris Mrs emp ACorp r228 Smith
" Dorothy S tchr H M Knowlton Sch r3189 Acushnet av
" Edith wvr r201 Central av
" Edward J (Clara L) govt textile insp h25 Atlantic
" Elizabeth V emp CDECorp r36 Jonathan
" Florence M r480 Brock av
" Gilbert V (Mary E) physician 528 Pleasant h411 County
" Henry S (Louise M) retired h22 Robeson
" Ira C mgr Enterprise Stores Inc res Fn
" John lab h1559 Plainville rd
" John E (Edith) inst NB Textile Institute h32 Priscilla
" John E carp h155 Purchase
" Joseph (Mary) h109 Mott
" Joseph retired r499 Purchase
" Joseph E (Irene) truck driver r634 Summer
" Margaret wvr h20 Central av
" Mary E wid William E h36 Jonathan
" Maurice J (Katherine) h68 State
" Nancy E wid William E r67 Clinton
" Nellie L r76 Dartmouth
" Raymond J r36 Jonathan
" Rita mill opr r18 Vine
" Robert W Brass Foundry Albert E Foster prop 115 N Water
" Rose r36 Jonathan
" Rosemary nurse r25 Atlantic
" Rufus W (Mildred G) treas Sullivan-Foster Inc res Fn
**FOSTER WILLIAM E(Florence)bathhouse supvr New Bedford Park Dept h480 Brock av**
" William E Jr student r480 Brock av
" William G (Maria) h216 State
" —see Forrester
Fouquette Aime USMCorp r397 Ashley blvd
" Albertine wid Arthur A h397 Ashley blvd
" Roger (Doris) h395 Ashley blvd
Fourcher Louis H (Augusta H) retired h49 Parker
Fournier Ada Mrs emp ACorp r119 Kempton
" Adeodat (Margaret A) retired h130 Summer
" Albert (Marie L) window cleaner h69 Covell
" Albert E r359 Summer
" Albert J loom fixer h541 Acushnet av
" Albina wid Leo emp CDECorp h1 Harmony
" Albina R wid Charles E h9 Waverly
" Aldea wid Edward mill opr h24 Washburn
" Alfred gardener r163 Tinkham
" Alphee J (Anastasia) emp APCo h727 Belleville av (6)
" Alphonse (Shirley) emp My Bread Baking Co h92 Nye
" Alphonse (Lydia) presser h194 Belleville av
" Alphonse C (Laura V) clk h49 Nye
" Alphonse P mill wkr h70 Linden
" Anna Z dress mkr r102 Howard av
" Anthony E (Marie) (Southern Mass Refrigeration Co) h102 Howard av
" Armand USA r14 Edison
" Armand emp JIPInc r194 Belleville av
" Armand J (Jeanette) emp Capitol Shoe Fix h185 Tinkham
" Arthur E (Ann T) emp NBRCo h163 Tinkham
" Arthur J (Flora F) h662 Kempton
" Beatrice emp NMill r490 Second
" Byron mech r130 Summer
" Charles Jr (Stella A) mill opr r71 Hathaway
" Corrinne hairdresser r28 McGurk
" Dora wid Napoleon J h575 S Second
" Dorothy wid Joseph E h833 County
" Edgar A (Mary L) emp RC&BInc h94 Maxfield
" Edgar J (Maria) emp RC&BInc h153 Hatch
" Edward R r96 State (3)
" Edward R clk r42 Willis
" Emile clk 962 S Water h477 First
" Emile (Jean) h202½ State
" Emma wid Armand H h186 Cove
" Ernest truck driver h189 Tinkham
" Eugene USA r186 Hathaway
" Ernest A (Lucienne) fireman UStRyCo h301 Sawyer
" Eugene J r833 County
" Felix sten Atlas Tack Corp h116 Fern
" Ferdinand (Rita) mill opr h333 N Front
" Frank X retired h96 State (3)
" George J (Constance) X-ray Technician h1276 Pleasant
" Georgette C sten My Bread Baking Co r69 Covell
" Girard carp h929 Brock av
" Henry (Mary) h110 Mott
" Henry J emp Mass Shirt Co r301 Sawyer
" Henry J (Julia M) retired h65 Covell
" Hubert Z (Armine) h71 Ruth
" Irene J bkpr r69 Covell
" Jeannette emp APCo r65 Covell
" Jeannette A tchr RJHS r116 Fern
" John H r1579 Rodney French blvd
" Joseph wvr r949 S Water
" Joseph H emp Normandy Print r110 Mott
" Joseph L mach CSCo r490 S Second
" Leo J (Angeline) emp NB Rayon Mill r575 S Second
" Lionel serviceman Underwood Corp res SD
" Lorraine M emp Met Life Ins Co r110 Mott
" Louis J r153 Hatch
" Lucille stitcher r1940 Belleville av

" Martha (Mrs Omer) mill opr h163 Query
" Mary L clk r110 Mott
" Matilda I wid Joseph h490 S Second
" Normand (Georgette) clk John T Doyle h339 N Front
" Omer (Martha) 2nd hd Hoosac Mills h163 Query
" Ophelia wid Charles h203 Collette
" Oscar mech Furmans Auto Co res SD
" Paul (Diana) janitor h14 Edison
" Philias J (Theresa C) repairman UStRy h53 Grape
" Ralph W (Katherine) slsm h rear 20 Marvin
" Raymond student r14 Edison
" Raymond (Yvonne) slsm h28 Ashley blvd
" Rene J (Lauretta F) baker h148 Presidential Hgts
" Richard (Southern Mass Refrigeration Co) r166 Illinois
" Roland r64 Mill
" Roland J (Doris) emp H P Dion's Laundry h62 Vernon
" Romeo (Isabelle) emp Pask Golf Course h235 Ashley blvd
" Rose A Mrs r35½ Acushnet av
" Sylvio (Louise) retired h109 Presidential Hgts
" Therese r929 Brock av
" Wilfred J (Rose) chauf h15 Brightman ct
" Wilhelmina Mrs r128 Sylvia
" Wm J emp Wilson Undertaker r15 Brightman ct
" Yvonne M B r82 Milford
Foutter Albert J clk r959 County
" Robert R retired h959 County
Fowkes A Allen (Rosa Lee) emp Coca-Cola h613 County
" Sarah F wid Alfred E hskpr r74 Lindsey
Fowler Arthur E (Leah C) prop Davis & Hatch Spice Co h350 Clinton
" Arthur E Jr student r350 Clinton
" Austin J maintenanceman State Pier h1011 County
" Clara A wid William h238 Middle
" Edith S Mrs clk C F Wing Co r69 Milton
" Elizabeth wid Richard h167 Durfee
" Ethel r167 Durfee
" Harry (Beatrice D) retired h50 James
" James H (Kathleen C) tchr RJHS and prin H M Knowlton Evening Sch h145 Newton
" Jane r1610 Purchase
" Kathleen C (Mrs James H) tchr Thompson School r145 Newton
" William bus Wash DC r50 James
" William F (Elizabeth M) h71 Ruth
" Wm G (Mildred) mill opr h55 Central av
Fox Auto Top Shop Benjamin Fox prop 1919 Purchase
" Benjamin (Ida) prop Fox Auto Top Shop, prop Fox Upholstering Shop and prop New York Upholstering Co h404 W Bedford
" James (Eliza) retired h175 State
" James lawyer 888 Purchase (220) r556 Cottage
" James J (Elsie) milkman h80 Newton
" John (Mary E) h24 Bay Village
**FOX MAX (Sarah) pres-treas Metropolitan Motor Car Exchange Inc h99 Reed**
" Meyer (Ida A) junk 223 N Second and 504 Acushnet av h556 Cottage
" Morris E clk r404 Bedford
" Morris P real estate 53 Willis r do
" Upholstering Shop Benjamin Fox prop 1905 Purchase
Foy Joseph Jr (Laura) painter and paperhanger 47 Nye h do
" Lawrence (Esther) prop Larry's Market h683 Brock av
" Mary wid Patrick h20 Lucas
" Raymond student r47 Nye
" —see Foye
Foye Thomas F (Anna K) retired h79 Mill
Frade John clk r800 Belleville av
" John S (Mary G) grocer 475 Belleville av h800 do
" Joseph clk r800 Belleville av
" Joseph (Angelina) h1024 Tacoma
" Mary S emp 675 Belleville av r800 do
Fraga Angelo L (Mary A) clk PO h34 Buttonwood
" Antone G (Wilhamena) mill opr h210 Dartmouth
" Constantino M (Anna M) emp MTD&M Corp h59 Brigham
" Edward USA r63 Swift
" Eleanor J r34 Buttonwood
" Eulalia N tchr Betsy B Winslow Sch r59 Brigham
" Francisco I (Anna P) opr h77 Larch
" Hannibal W (Daisy G) h19 Hemlock
" Jeronima stitcher r9 Almy SD
" Joseph (Mary) eng G&W Lumber Co h33 Fruit
" Joseph (Mary) clk h72 Larch
" Manuel (Mary) wvr h117 Fair
" Manuel J (Mary S) bartender 244 Dartmouth h63 Swift
" Margaret bkpr Wm Horvitz Grain Co r30 Seventh
" Margaret bkpr Babitt Steam Specialty Co h30 Seventh
" Mario (Henrietta) opr h77 Larch
" Mary wid Mariano h1596 Purchase
" Mary (Mrs Joseph) h33 Fruit
" Mary J wid John J r84 Rockland
" Mary S (Mrs Manuel G) clk h63 Swift
" Norbett student r59 Brigham
" Richard plumbers helper r63 Swift
" Roy (Bertha) h45 Logan
" Wilhamena (Mrs Antone) mill opr h210 Dartmouth
Fragosa Lydia sr clk NBHS h1023 County
Fragoza Charles M (Rose M) retired h15 Hickory
Frais Joseph mill opr r71 Acushnet av
" Manuel (Mary) lab h71 Acushnet av
Frakes Theodore (Irene) winder h26C Mt Pleasant Homes
Franca Joseph (Mary) mill wkr h309 Central av
" Mary (Mrs Joseph F) mill opr h307 Central av
Franc-Tireurs Hall 70 Hicks
" —Supreme Conseil 70 Hicks
France Carrie A wid Sml C h174 Mt Pleasant
" Ethel B r174 Mt Pleasant
Francis Adelaide A clk NB Inst for Savings h68 Carroll

Francis Adeline emp JIPInc r390 Ash
" Adeline r31 Grit
" Annie wid Manuel h30 Franklin
" Anthony (Beatrice) r242 Davis
" Anthony A (Mary) carp h407 First
" Anthony J (Mary C) mach h32 Thompson
" Anthony J (Mary A) slsm NBG&ELCo h133 Deane
" Antone (Eva) emp PCorp h367 State
" Antone (Ida) stitcher h179 Belleville av
" Antone J r162 Thompson
" Antone L h31 Holly
" Antonia wid Walter H h160 Mt Pleasant
" Antonio emp Nonquitt Mills r271 Pleasant
" Arthur L (Margaret A) driver h149 State
" Arthur L Jr r147 State
**FRANCIS ARTHUR S (Martha) (Paul & Dixon) res 26 Summer South Dartmouth**
" Bertha M r446 Chancery
" Candido (Carrie) spec patrolman and watchman ACorp h137 Coffin av
" Catherine stitcher r634 County
" Catherine Mrs r109 Locust
" Charles (Constance) emp Atlantic Mfg Co h16 Cove
" Charles J emp Mattapoisett h44 Hussey
" Clement G retired h404 Maxfield
" Clifton (Mabel) moulder h171 Grinnell
" Cora wid Joseph h301 Elm
" Daniel E (Mary E) (Wood & Francis) h12 Plymouth
" Domingo r30 Franklin
" Domingo (Ella F) junk 446 Chancery h do
" Domingo Jr r446 Chancery
" Doris (Dorora's Dressmaking and Tailoring) r110 Willis
" Doris r171 Grinnell
" Edward emp UStRyCo res Fn
" Edward (Emily) emp Hathaway Refinishing Co h78 Mott
" Edward Jr r13 Ruth
" Edward A (Ellen M) opr h13 Ruth
" Edward J Jr (Leona) slsm C F Wing Co res ND
" Edward S mech r104 Park
" Emery L (Dorothy J) clk Natl Biscuit Co r716 Rockdale av
" Enos (Lucy) retired h137 Coffin av
" Enos Jr (Mary) emp FCM h305 Earle
" Florence S Mrs tchr Mt Pleasant School res Fn
" Florence S Mrs tester ACorp r265 Summer
" Frances J wid Frederick J clk city clk's office h12 Morton ct
" Frank (Irene) opr h57 Winsor
" Frank (Teresa M) supvr of custodians Municipal Bldg h216 Dartmouth
" Frank E (Florence) undertaker 512 N Front h512 do
" Frank T (Emma A) carrier PO h22 Borden
" George (Estelle) r rear 1101 County
" George opr r31 Grit
" Gerald (Wood & Francis) res North Dartmouth
" Gilbert J (Mary) h366 Bedford
" Harrison M fireman NBFD r110 Brook
" Harry (Jeannette) fireman h110 Brook
" Harry A auto radiators 163 N Second res Fn
" Hat Shop Benjamin Rothberg Mgr 997 S Water
" Helen M packer ACorp r459 Allen
" Helen V clk C E Beckman r634 County
" Henrique L (Dominga) emp FMills h58 Bedford
" Henry emp NBCCo r446 Chancery
" Henry A emp NBCCo r446 Chancery
" Irlene r34 Page
" James watchman r277 Park
" Jennie C T wid William h115 South
" John emp ACorp r1240 Kempton
" John (Mary) emp RCBCorp h35 Jouvette
" John (Wood & Francis) res ND
" John B (Mary) h1101 County
" John G (Mary) emp Albert V Woodacre h716 Rockdale av
" John L (Mary) millman G&WCo h6 Crapo
" John M (Mary O) watchman h1240 Kempton
" Joseph (Lucy) mill opr h257 Phillips av
" Jos emp ACorp h104 Park
" Joseph opr h31 Grit
" Joseph (Dolores) retired h66 Mill
" Joseph (Anna L) bartender h34 Page
" Joseph emp Lexington Dairy r6 Crapo
" Jos Jr carp h55 Babbitt
" Joseph Jr (Marion) emp FCMills h280 Kempton
**FRANCIS JOSEPH F (Florence) lawyer 758 Purchase (16) res Fairhaven**
" Kathryn emp FCorp r634 County
" Leo (Dorothy) emp city h70 Morgan
" Leonard H (Mary E) musician and custodian Municipal bldg r208 Rockland
" Lionel (Dorothy E) emp NB street dept h70 Morgan
" Lizzie F wid Manuel r140 Cottage
" Manuel lab h5 Shore
" Manuel Jr r30 Franklin
" Manuel M (Mary) opr h30 Sidney
" Marcelino E (Exilda) emp MTD&MCo h305 Earle
" Mary wid Manuel h459 Allen
" Mary (Mrs Gilbert) clk Wam Mills h366 W Bedford
" Mary Mrs h69 Merrimac
" Mary A (Mrs William J) clk NBDGCo h270 Pope
" Mary E wid Lawrence rooms 60 Thomas h do
" Mary M bkpr MTD&MCo r634 County
" Mary R h31 Grit
" May mill opr h5 Shore
" Michael mill opr r324 Pleasant
" Michael (Virginia) emp PCorp h367 State
" Mildred A sten Morse Shoe r104 Park
" Milton (Margaret) elec Hawes Electric Co h27 Ashley
" Milton r149 State
" Paul student r22 Borden
" Paul r160 Mt Pleasant
" Regina Mrs emp Ray Jewelry h270 Ash
" Reuel S (Lillian) retired h529 Union
" Richard (Alice) mill opr h520 N Front
" Rita Mrs clk h59 Crapo
" Rita h147 Acushnet av
" Robert r468 Rivet
" Stephen emp Shurtleff Pharmacy h312 Purchase

" Victor A (Virginia) h468 Rivet
" Vincent (Alice B) acct h25 Plymouth
" W Vernon (Ethel B) emp Merchant's Nat Bank res Fa
" William retired r41 Stackhouse
" William (Lillie) emp ACorp r305 Earle
" William (Mildred) mech r181 Norwell SD
" William prop First Base Cafe r31 Grit
" William E (Mary S) watchman HOCo h75 Grape
" William J (Catherine T) h634 County
" Wm J (Mary A) h270 Pope
" Wm J Jr r634 County
" William J Jr plumber's hlpr r270 Pope
Franciscan Missionaries of Mary Sister Mary Perpetua superior 378 County
Francisco Antone (Mary) laundry wkr h207 Rivet
" Antone L Jr lab r31 Holly
" Antonio Jr (Mary) h24 Bellevue
" Arminda r66 Grinnell
" Arsenio (Julia) prop Frank's Barber Shop h126 Thompson
" Henry (Adeline) fisherman h144 Bay Village
" John presser r3 Desautels
" Joseph (Mary) mill opr r6 Crapo
" Mary Mrs h107 Rivet
" Mary wid Florian h3 Desautels
**FRANCISCO OLIVEIRA TRAVEL AGENCY Francisco Oliveira prop travel agents 259 Rivet office tel 4-2471 res tel 2-2365 see top lines**
Franco Cecilia J (Mrs Manuel) fish 310 Rivet h34 Dunbar
" Elisen (Mary E) weaver h1069 Pelletier
" Jack (Celia) prop Primrose Bedspread Co res NY
" Manuel (Cecelia J) fish 310 Rivet h34 Dunbar
" Manuel C (Mary) wvr r11 Calumet
Francoeur Harry W roofer r16 Hicks
" Jean B (Albina) lab h915 Acushnet av h2 Blackburn
" Joseph L (Juliette) lathe wkr h16 Hicks
" Joseph W tinsmith r16 Hicks
" Leticia J r16 Hicks
" Mabel J stitcher r16 Hicks
" Matilda wid Lewis N r16 Hicks
" Raymond E carp r16 Hicks
Francotte Cecelia F wid Frank r153 Elm
" Francis (Rita) r28 Crapo
" Gertrude E h28 Crapo
Frances Tireurs Hall 70 Hicks
Franczyk Adolph S mill wkr r938 Acushnet av
" Frank h36 Washburn
" Jean r553 N Front
" Joseph truck driver r36 Washburn
" Nancy Ann r553 N Front
" Sophie B opr r36 Washburn
" Stanley USA r36 Washburn
Frank Charles P (Lillian) elec Electric Service & Sales Co h4 Potter SD
" Charles Jr (Barbara) emp HMfgCo r4 Potter SD
" Elsie C clk NBG&ELCo r220 Dartmouth
" Hair Stylist Frank W Barton prop 259 Union
" Joseph (Frank & Dontes) res ND
" John (Marie) carp h73 Hathaway
" Marie (Mrs John) mill opr h73 Hathaway
" & Cal's Sports & Hardware (Frank Silva and Antone Fonseca Jr) 1617 Acushnet av
" & Fontes (Joseph Frank and John Fontes) meats and provisions 1839 Acushnet av
Frankel Jacob r359 Summer
" Jennie Mrs h63 Carroll
" Louis violin tchr 63 Carroll res inq do
Frankfurt Boris (Eva C) h37 S Sixth
" Eva C (Mrs Boris) clk NB Free Pub Library h37 S Sixth
Franklin Frederick J (Winona) h99 Hazard
" House Mrs Louise St Germain prop 43 Beetle
" Wenona M tchr H M Knowlton Sch r99 Hazard
Frankowski Caroline Mrs h929 S Water
" Joseph r929 S Water
Frank's Barber Shop Arsenio Francisco prop 130 Thompson
" Cabinet Shop Cezar Bettencourt prop 61 Delano
" Delicatessen Frank Maziarz prop 597 Cottage
" Ice & Oil Joseph Fontes prop 140 Holly
" Market (Walter and Stasia Wisniewski) 113 Cove
Fraser Harold I ins claim adjt 628 Pleasant (303) h49 Orchard
" James R (Elizabeth B) repr Hayden Stone & Co and investments 229 Union (506) res Marion
" Roberta Mrs r48 Sycamore
Frasier Anna wid Manuel h178 Norwell SD
" Anthony S (Stephanie) emp CMills r323 Cedar
" Blanche Mrs h125 Hillman
" Daniel (Marion) lab h141 Davis
" Edward emp Babbitt's Steam Specialty Co r178 Norwell SD
" Elizabeth F wid Manuel F h46 Ocean
" Ernest r141 Davis
" Evelyn clk r178 Norwell SD
" Florence wid John r21 Maitland
" Frank r178 Norwell
" George (Helen) truck driver r192 N Front
" John (Evelyn) prop Bliss Corner Service Station h465 Rivet
" John E Jr (Florence L) emp MTD&MCo h2 N Oak
" John J (Mary) fisherman h33 Babbitt
" Joseph A (Mary S) prop The Stamp Shop r265 Union
" Malcolm W (Helene) mach h46 Ocean
" Manuel (Maria F) chauf h11 Stapleton
" Manuel Jr r178 Norwell
" Manuel P emp UStRyCo r587 S Second
" Mary F real est h89 S Sixth
" Mary I h161 Carroll
" Mary M wid Joseph A h265 Union
Frates Albert A emp 265 County r261 do
" Albert E (Margaret) prop Al Frates Garage 589 Cottage r389 Cedar
" Alfred M (Edna) eng r99 Denoff
" Amelia maid h398 Orchard
" Amelia wid Antone h7 Perry SD
" Andrew emp UStRyCo res ND
" Annie E wid Joseph F h64 Bay
" Antone (Imelda) wvr h263 Belair
" Antone (Mary) h65½ Prospect

NEW BEDFORD HOTEL Home of the Spouter Inn and Jolly Whaler
200 ROOMS - MODERN - FIREPROOF See Page 92

Frates Antone(Mary) painter h82 Phillips av
" Antone R (Antonia) opr h712 S Water
**FRATES ARTHUR (Frates Dairy) r2834 Acushnet av**
" Arthur (Alice) h525 N Front
" Bernard (Elsie) emp HMfgCo h141 Earle
" Bridget A wid Manuel opr r163 Rockland
" Caton (Mary K) overseer Wamsutta Mills h9 Studley
" Charles r301 Rockdale av
" Charles emp Frates Dairy r2834 Acushnet av
" Chas A (Regina) undtkr 265 County h261 do
" Charles A Jr emp 265 County r261 do
" Clarence opr r394 S Second
" Clarence F (Harriet) emp NET&TCo h5 James
**FRATES DAIRY (Ferdinand, Myron and Arthur Frates) 1926 Purchase and 2834 Acushnet av tel 5-7971 see p 80**
" Dorothy emp NB Venetian Blind Co r712 S Water
" Edith wid Harry M h408 Middle
" Edward (Harriet) lab h183 Mathew
" Eleanor (Mrs Wallace) stitcher r286 Bonney
" Elsie (Mrs Bernard) emp W T Grant Co h141 Earle
" Elsie G r261 County
" Emelina clk r64 Bay
" Emma clk Frates Dairy r535 Nash rd
**FRATES FERDINAND (Frates Dairy) h2834 Acushnet av**
" Ferdinand P (Angelina) USA r60 Linden
" Frank emp Fisk Mill h76 Lombard
" Frank r255 Field
" Frank A (Mary) shoe findings 157 Acushnet av h301 Rockdale av
" Frank F Jr (Constance) emp David Duff & Son r98 Stephen SD
" Frank J (Mary) mill opr h46 Scott
" Frank L Jr (Mary) r56 Nelson
" Frank L (Helen V) emp Forestry Dept h56 Nelson
" George opr h163 Rockland
" Georgianna opr r20 Whitelock
" Harriet (Mrs Edward) mill opr h183 Matthew
" Joaquim (Alice) lab h53 County
" John (Irene) emp HMfgCo r80 Purchase
" John (Dorothy) emp Fn h96 State
" John r137 Acushnet av
" John USN r64 Bay
" John r291 Hersom
" John L (Leonora) slsm Driscoll, Church & Hall h53 Merrimac
" John M (Eva S) watchman h139 James
" John P (Sally) emp state h291 Hersom
" Joseph (Rose A) emp Elm Motors h523 Tarkiln Hill rd
" Joseph J truck driver h82 Nye
" Joseph Jr (Esalina S) (Park Cash Market) h31 Holden
" Joseph N (Clara L) clk h24 Lombard
" Jules A (Irene) prop Woodhouse Conservatories h39 Thompson
" Jules J (Mary H) emp Lucas Diner h244 Tinkham
" Lena clk Frates Dairy h535 Nash rd
" Louis r712 S Water
" Lucy (Mrs Manuel N) emp NBCCo h24 Lombard
" Manuel (Mary) mill opr h213 Belleville av
" Manuel (Rose) emp NMills h415 Orchard
" Manuel (Gertrude) opr h20 Whitelock
" Manuel emp GMCorp r65½ Prospect
" Manuel (Rosa) opr h313 S Second
**FRATES MANUEL (Angeline) pres Frates Motors Inc h211 Dawson**
" Manuel N (Lucy) mill opr h24 Lombard
" Mary wid Constantine h213 Tarkiln Hill rd
" Mary Mrs r101 Bonney
" Mary E wid Antone F h89 Shawmut av
" Mary H (Mrs Jules J) emp NE Cleaners & Dyers h244 Tinkham
" Mary L r163 Rockland
" Mary S Mrs h149 Cottage
" Mildred M emp JIPInc r139 James
" Milton I (Annie) h139 James
**FRATES MOTORS INC agency for Studebaker cars and trucks 427 Kempton tel 3-6925 pres Manuel Frates see p 40**
**FRATES MYRON (Frates Dairy) h2834 Acushnet av**
" Pedro N (Caroline) h368 First
" Rita r36 Independent
" Robert L (Eileen) emp Mullins Fish Co h389 Cedar
" Sylvano (Park Cash Market) res Acushnet
" Theresa Mrs mill opr h11 Nye
" Thomas H (Cecelia L) opr LRCorp h207 Tarkiln Hill rd
" Wallace (Eleanor) emp ACorp r286 Bonney
" William A (Uranie) head boy CGWks h96 Hall
" —see Fraitos Fratus and Freitas
Fratipietro Alan E (Helen M) h241 Austin
" Alfred (Helene E) chauf h155 Sycamore
" Edward (Elizabeth) (Standard Taxi) h241 Austin
Fratus Annie wid Frank h166 Richmond
" Charles A carp r166 Richmond
" Dorothy clk r166 Richmond
" Elsie r166 Richmond
" Francis M USN r166 Richmond
" Frank fisherman r180 Walnut
" Gertrude emp APCo r166 Richmond
" Marguerite T hskpr r166 Richmond
" Mildred presser r166 Richmond
" —see Frates
Frauwirth Blanche r397 Farm
" Milton (Henrietta) (Normandie Bedspread Co) res NY
" Oscar h397 Farm
" Sidney (Jean) (Normandie Bedspread Co) h82 Reed
Frawley David E Jr emp NET&TCo r55 Lindsey

**THOMAS B. CARD** *Civil Engineer and Surveyor*
ESTABLISHED 1884

" Edward F retired h141 Cedar
" Frances A emp OPA r55 Lindsey
" Theresa L Mrs h55 Lindsey
" William J (Margaret V) asst postmaster PO h190 Merrimac
Frazao Celeste seamstress r143 River rd
Frazer Joseph Jr (Lauretta) conf 3 Bolton rd SD h do
" Manuel (Mary F) lab NB water dept h11 Stapleton
Frazier David r587 S Second
" Gilbert P (Palmyra) driver h5878 S Second
" John (Mary) lab h90 Parker
" Joseph (Marianna) retired h41 Stackhouse
" Manuel P (Adeline P) bus opr h587 S Second
" Rebecca hskpr 111 Plymouth r do
" William emp NBCCo r90 Parker
Frechette Annie (Mrs Theodore) mill opr h28 Arlington
" Arthur T (Alice) opr h222 Bates
" Cecilia Mrs mill opr h13 Washburn
" Donat C (Blanche) mill opr h85 Hathaway
" George retired r17 Reynolds
" Henry G (Cecile) lab h492 N Front
" Henry G (Alma) emp UStRyCo h175 Harwich
" John B (Juliette) weaver h85 Deane
" Joseph A (Aglae) h55 Clifford
" Louis P (Lea) h50 Deane
" Mary Mrs r92 Ashley blvd
" Robert G (Cecilia) roofer h13 Washburn
" Theodore (Annie) h28 Arlington
" Zepherina Mrs r92 Ashley blvd
Fred's VarietyStore Alfred A Gamoche prop 107 Ashley
" Variety Store Frederick J Spinner prop 189 Allen
Freddie's Jewelry Alfred Boudreau prop 1007 Acushnet av
Frederick Adolph J (Marion V) retired h87 Brownell
Frederickton The Mrs Fred A Williams prop rooms 345 Union
Fredette Adeline M Mrs opr NET&TCo r44 State
" Aldos H retired r359 Summer
" Armand H bartender r94 Princeton
" Armand R (Jeanne) emp Royal Shoe Co h65A Whitman
" Arthur H (Irene L) elec h128 State
" Arthur H J (Sophie) locksmith 1533 Acushnet av h272 Shaw
" Augustin H (Lillian) mill wkr h225 Ashley blvd
" Carlton (Mary M) r18 Stowell
" Dorine L student r71 Chancery
" Eli (Sarah) mule spinner h194 Nash rd
" Ernest L (Aurlie) mach h94 Princeton
" Eugene C Jr (Clarice L) insp h334 Shaw
" Eva wid Edward h123 Hathaway
" Florence r270 Shaw
" Franklyn W (Jeanne) baker r158 Adams
" Frederick L (Margaret M) meat cutter 99 Front h115 Park
" George (Dorothy) mill opr h28 Tallman
" George A (Leontine) portable eng h24 Welcome
" George E (Cecile) emp ACorp h194 Nash rd
" Henry L (Helen B) lab h441 Prescott
" Henry M (Dorothy) emp RC&BInc h63 Howard av
" Ida nurse 638 County h do
" J Alfred (Aldea) hardware 1533 Acushnet av and park comm h270 Shaw
" Jean A emp Homer Wharf r194 Nash rd
" John B r809 County
" Joseph H h27 Covell
" Joseph H (Aurora) elec h80 Branscomb
" Julia wid Edmund r15 Chestnut
" Leo A (Blanche) emp ACorp r157 Bates
" Mary L wid Walter D h663 Kempton
" Mary M (Mrs Carlton) sten 222 Union (513) r18 Stowell
" Medora B emp Royal Shoe Mfg Co r123 Hathaway
" Napoleon retired h178 Deane
" Norbert student r94 Princeton
" Norman emp Homer's Wharf r194 Nash rd
" Norman C (Anne T) emp ACorp h149 Church
" Norman D mech r194 Nash rd
" Omer F (Eleanor E) prop Fredette's h967 Victoria
" Osias L (Ann) emp FCM h52 Presidential Hts
" Paul R (Lillian) emp ACorp h67 Chancery
" Pauline E emp ACorp r94 Princeton
" Pierre V (Elizabeth H) mgr shoe dept C&Co h140 Shawmut av
" Roger P (Mariea) emp FCM h49 Kearsarge
" Theodore (Isabelle) custodian Sch Dept r367 State
" Theresa C emp ACorp r94 Princeton
" Victor N (Rosaline) driver My Bread Baking Co h99 Florence
Fredette's Omer F Fredette prop dry goods 1549 Acushnet av
Freedman A & Sons (Abram and Harry Freedman) shoe mfrs 94 Sawyer
" Abram (Fanny G) (A Freedman & Sons) h359 Maple
" Harry (A Freedman & Sons) res Brockton
" Jerome (Anna) (Janson's Men's Shop) h100 Jenny Lind
" Milton (Rita) emp Handler Tire Co r220 Grinnell
" Rita H (Mrs Milton) clk city auditors office r220 Grinnell
Freedom Flossie M music tchr 198 Smith h do
Freeington Jens fisherman r173 Middle
Freeman Alice clk r978 County
" Burton student r96 Ryan
" Chester L (Louisa R) h166 Chestnut
" Edith wid Cornelius h978 County

# The Public Needs to be Reminded as well as Informed

**Use these spaces scattered throughout the Directory to REMIND BUYERS**


Freeman Harry (Ethel) prop Playmor and drugs 913 Purchase h96 Ryan
" Harry L dist mgr Boston Mut Life Ins Co r57 Clinton
" Herman A (Anna C) clk Gulf Hill h11 Thatcher
" James C (Benvinda T) emp RC&B h66 Grinnell
" Joseph (Frances) mill opr h88 Acushnet av
" Mildred E Mrs h1086 Pleasant
" Valentino (Dorothy) lab h603 S Water
" William (Margaret) truck driver H&CCo h33 Locust
Freeman's Drug Store Harry Freeman prop 913 Purchase
Fregeau Clement E (Mildred) emp NMill h41 Capitol
" Diana spooler tender NMill r63 Hicks
" Joseph (Mary J) retired h11 Viall
" Joseph retired h669 First
" Joseph N twister NMill r11 Viall
" M Blanche tchr NBHS h47 Newton
" Mary L wid John h63 Hicks
" —see Frigault
Freitas Agnes emp ACorp r36 Rutland
" Alfred (Mary) mill opr h505 N Front
" Alfred (Hazel) r478 Coggeshall
" Alfred (Johnie Ann) const wkr h478 Coggeshall
" Alfred A (Dorothy) (Bendix) r179 Belleville av
" Alfred R (Gilda) emp FCM r561 First
" Albino (Mary) weaver h88 Belleville rd
" Anthony dairyman r464 Sawyer
" Antone (Mary) h73 Collette
" Antone retired r1186 Pleasant
" Antone opr h400 Shaw
" Antone L (Isabel) emp FCM h248 Clifford
" Antone M h101 Collette
" Antone R (Virginia) emp SMill h24 Gosnold
" Antone R Jr mill opr r24 Gosnold
" Antonio (Mrs John) mill opr h78 Belleville rd
" Antonio Jr (Prisca) variety store 474 Belleville av h400 Earle
" Antonio Q (Clementina) grocer 79 Belleville rd h33 Hathaway
" Antonio R weaver h164 Bonney
**FREITAS ANTONIO V DE (Laura L de) treas Guilherme Luiz & Co h7 Huttleston av Fairhaven**
" Armand N emp NMills r357 Davis
" Arthur R (Olive) lab h50 Dartmouth
" Aselino (Isabel) r49 Alden
" Augustine (Mary) emp USRCo h69 Delano
" Avelino (Clothilde) opr h540 N Front
" Avelino C (Evelyn) r203 Deane
" Beatrice mill wkr r76 Query
" Bella wid John r510 N Front
" Candido h116 Frank SD
" Catherine Mrs h181 Rockland
" Celeste r24 Gosnold
" Charles (Dell) mill opr h29½ Acushnet av
" Christine opr r10 Circuit
" Clara floor girl Silverman & Son r464 Sawyer
" Clara P clk r161 Division
" Clementina emp SMill h337 Sawyer
" Deolinda wid John h402 Shaw
" Diana spinner r49 Alden
" Elizabeth A Mrs r479 Cottage
" Elsie M clk r78 Belleville rd
" Emily T wid Joseph T h184 Thompson
" Fortunato V (Mary) opr h21 Jones
" Frank emp Dawson's Brewery r24 Gosnold
" Frank (Eugenia) emp Kilburn Mill h49 Ashley
" Frank (Diana) opr h49 Alden
" Frank D (Maria S) loom fixer h366 Hemlock SD
" Frank D Jr USN r366 Hemlock SD
" Frank G grocer 58 Rivet h do
" George student r79 Bay
" Gilbert L (Mary A) h11 Winsor
" Gladys stitcher r464 Sawyer
" Hilda r10 Circuit
" Irene (Mrs Sylvio) emp JiPinc h244 Clifford
" Isabelle (Mrs Antone L) emp FCM h246 Clifford
" Izaura emp NMills r125 Nash rd
" James USN r76 Query
" James R (Bertha) mech Motor Sales Co h55 Potomska
" Joan M wid Antono h47 Collette
" Joanna wid Mariano h64 Hathaway
" Joao I (Mary) emp SMill h355 Nash rd
" Joaquim (Silvanna) emp Wamsutta Mills h117 Collette
" Joaquim (Georgiana) opr h129 Division
" John (Evangeline) opr h244 Rivet
" John (Emilia) variety 175 Sawyer h201 Deane
" John (Irene) bartender r80 Purchase
" John (Dorothy) lab h125 Belleville av
" John (Anna) lab h29A Acushnet av
" John r76 Query
" John (Mary) lab h7 Beetle
" John (Antonia) mill opr h78 Belleville rd
" John (Carlotta) mill opr h94 Nash rd
" John (Irene) student h378 Allen
" John emp MTD&MCo r37 West
" John Jr (Beverly) adjustor MTD&MCo h44 Lindsey
" John Jr fish cutter r7 Beetle
" John L (Mary) emp Kilburn Mills h23 Buttonwood rd SD
" John T lab r184 Thompson
" Joseph (Isabelle) mill opr h10 Bolton rd SD
" Joseph night watchman MTD&MCo h124 Potomska
" Joseph doffer Soule Mill r464 Sawyer
" Joseph USN r24 Gosnold
" Joseph E fireman NBFD h224 County
" Joseph G student r36 Rutland
" Joseph L (Hilda) h608 S Second
" Julio C (Mary L) mill opr h112 Bates
" Julio (Antonio) opr h317 Hillman
" Laura emp Starboard Times r76 Query

•ROOFING
•INSULATED SIDINGS
BETTER HOMES, INC.
— CONSTRUCTION ENGINEERS —
Office & showroom 868 KEMPTON ST. Dial 2-5314
ALL ALUMINUM STORM & SCREEN WINDOWS
FREE INSPECTIONS
Nothing Down 3 Years to Pay

" Lena mill opr r124 Potomska
" Lillian stitcher r45 Myrtle
" Louis (Tula) clk r211 Dawson
" Louis (Mary C) emp APCo r105 Collette
" Manuel (Mary) mill opr h357 Davis
" Manuel USA r464 Sawyer
" Manuel (Elsie) mill opr r297 Front
" Manuel student r76 Query
" Manuel (Mary) mill wkr h19 Bolton rd SD
" Manuel (Virginia) h125 Nash rd
" Manuel (Eufriza) mgr Club Madeirensa Inc h151 Coffin av
" Manuel (Lillian) mill hand h129 Whitman
" Manuel (Cecelia) clk Peoples Market h71 Hall
" Manuel (Ludvina M) mill opr h69 Diman
" Manuel (Josephine) speeder tender h5 Warwick
" Manuel F (Maria) mill opr h76 Query
" Manuel F (Georgianna) mill wkr h166 Nash rd
" Manuel G (Hilda) h23 Baylies
" Manuel G retired h58 Rivet
" Manuel J (Mary) weaver h4148 Acushnet av
" Maria (Mrs Manuel F) mill opr h76 Query
" Mary r1111 S Water
" May r161 Division
" Mary emp NMills r41 Nash rd
" Mary Mrs emp HMfgCo h36 Circuit
" Mary wrapper r5 Warwick
" Mary Mrs r125 Rockland
" Mary wid Antone h464 Sawyer
" Mary wid John h45 Myrtle
" Mary C bkpr r505 N Front
" Mary wid Avelino h36 Rutland
" Mary r76 Query
" Mary Mrs r71 Hall
" Mary A r33 Hathaway
" Mary A emp NMills r117 Collette
" Mary A emp St Luke's Hosp r164 Bonney
" Mary F wid Joseph r24 Jenkins
" Mary L (Mrs Rudolpho S) mill opr r112 Bates
" Mary M wid John h10 Circuit
" Mary T r184 Thompson
" Mary V emp ACorp r21 Jones
" Oscar r112 Bates
" Oscar mech r505 N Front
" Package Store Nathan Papkin prop 113 County
" Priscilla S student r336 Hemlock SD
" Rudolpho S (Mary L) weaver h112 Bates
" Sarah hskpr r60 Bay
" Sylvino (Irene) mill opr h244 Clifford
" Theophile A (Louiza M) emp Delano h101 Pleasant
" Vincent prop Arrow Sales Co r10 Circuit
" Virginia (Mrs Manuel) emp SMill h125 Nash rd

**FREITAS WILLIAM R (Mary J) lawyer 558 Pleasant (238) tel 6-8006 and city treas and tax collector h322 Mina tel 5-7081**

" William W (Viola) emp NBG&ELCo h79 Bay
" —see Frates and Fratus
Freitor Anna Mrs emp FCM h34 Penniman
Frem's Jewelry Co Frank L Fitzpatrick prop 1244 Acushnet av
French Arthur E (Muriel R) slsm h419 Union
" Fred E elec Hawes Electric Co r1106 Rockdale av
" John A (Julia) retired h1345 Ashley blvd
" William F (Thelma) emp ACorp h25 Richmond
Frenette Alfred (Nora V) emp My Bread Baking Co h25 Ashley pl
" Arthur A truck driver r1034 Chaffee
" Emile E (Noemi R) clk Central Market h222 Myrtle
" George (Germaine D) wvr h311 Wood
" Harry (Lucy) weaver h34 Viall
" Hector J (Laura E) asst supt Prud Ins Co of America h518 Rockdale av
" Henry truck driver r1034 Chaffee
" Jean A USN r25 Ashland pl
" John B h224 Myrtle
" John B Jr clk 968 Acushnet av r225 Myrtle
" Laurier W merchant marine r53 Ruth
" Leda wid Weneslas h53 Ruth
" Mary P sten r25 Ashland pl
" Raymond window washer r115 Wood
" Rene mill opr r53 Ruth
" Rose wid Raymond winder h115 Wood
" William truck driver r1034 Chaffee
Frey Francis J (Lucille H) textile eng h922 Kempton
" Frank (Anna M) meter repairer NB Water Dept h117 Willis
" Frederick C (Luella) emp ATCo h67 Foster
Frezza Albert emp Giusti Baking Co r45 Austin
" Antone r45 Austin
" Carlo emp ACorp r45 Austin
" George A r45 Austin
" Joseph helper r45 Austin
" Julia B wid Ambrose h45 Austin
" Rocco r20 Austin ct
Frias Edward C (Mildred) h350 Coggeshall
" Elias B (Mary) lab city h41 Mosher
" Emma emp FCM r226 Bates
" Eugene (Emma) carpet layer C F Wing Co h226 Bates
" John (Elsie) emp Hill Cutler Co h243 State
" John M (Maria J) retired h74 Hope
" John M Jr lab r74 Hope
" Joseph mill opr r74 Hope
" Joseph mill opr r77 Davis
" Joseph C (Alice) emp GMCorp h80 Larch
" Julia emp CDECorp r620 Purchase
" Manuel (Mary C) comber tender h46 Mosher
" Manuel (Alice) lab h391 Orchard
" Mary emp Colvin Clothing Co r77 Davis
" Mary Mrs h44 Hemlock

WHAT'S THEIR JOB? This important fact is a valuable
All occupations are listed in the alphabetical section City Directory Service

Frias Mary wid Frank h41 Mosher
" Olga emp St Luke's Hosp r41 Mosher
" Paul M (Patsy) mill opr h1729 Acushnet av
" Stella stitcher r44 Hemlock
" Virginia M nurse 87 Whitman r do
" William B (Evelyn L) mill opr r88 Potomska
Fricker Eleanor S emp NET&TCo r26 Ryan
" Elmer G emp ACorp r26 Ryan
" Elsworth T (Christobel) emp Merchants Nat Bank h953 Homestead
" John (Pearl) h358 Mill
" Oscar G (Isabelle) mgr New Manhattan Market h26 Ryan
" Pearl (Mrs John) clk C F Wing Co h358 Mill
Friedberg Jack (Nettie) variety 1023 S Water h90 Lucas
" Jessie r90 Lucas
" Mortimer (Fannie) prop Cut Rate Notion Store h323 Clinton
Friedland Annie (Mrs William) clk 1523 Acushnet av h110 Reynolds
" Barnet (Gertrude) shoe repairing 119 Union h93 Armour
" Helen nurse 110 Reynolds r do
" Shirley M clk C F Wing Co r93 Armour
" William (Annie) shoes 1576 Acushnet av h110 Reynolds
Friendly Variety Store Frederick A Pelletier prop 261 Allen
Friends Academy E Allison Grant principal 25 Morgan
" Lunch James C Gulecas prop 106 Union
" Meeting House Rev Oscar G Monstrom minister 83 Spring
Frigault Alfred D (Bertha) h228 Eugenia
" Normand G slsm H P Hood & Sons r228 Eugenia
" Paul O r85 Tallman
" Pierre O (Blanche A) h85 Tallman
" Roger G mill opr r228 Eugenia
" —see Gregeau
Frings Estelle B Mrs sec Clinton H White r96 Spring
" Gertrude (Mrs Theodore J) bkpr 784 Purchase (6) r84 Forest
" Theodore J (Gertrude) fireman NBFD h84 Forest
Frisbie Leon (Beatrice H) emp Household Furn Co h1242 E Rodney blvd
Fritz Fred mill opr r162 Sawyer
" Taber Mfg Co Ira R Hiller 2nd prop novelty manufacturers 17 N Water
Frizado Armorinda P mill opr r49 Mitchell
" Joseph elec r49 Mitchell
" Mary P mill opr r49 Mitchell
Frodyma John (Florence M) changer over HMfgCo r63 Valentine
" Mary T wid Stanislaw h63 Valentine
Froehling Henry (Eugenia B) USN r19 Moynan
Frolas John L (Mary) mach opr h8 Collette
Frola Vincenzo (Theresa) emp NBG&ELCo h224 State
Froment Della mill opr r32 Tallman
" Doris dom r32 Tallman
" Herminie F Mrs h32 Tallman
" Noe roofer r162 Sawyer
Fronczek Antone F (Peggy) mill opr r47 Durfee
" Felix USA r47 Durfee
" Helen wid Joseph r114 Mott
" Thaddeus lab r86 Woodlawn
Frost Emma tchr I W Benj Sch r55 Carroll
" Fannie emp CDECorp r28 Frederic
" Henry r1151 Rodney French blvd
" Lewis A (Maud B) elec police signal Municipal Bldg (212) h376 Bedford
" Loretta Mrs h28 Frederick
" Marion C presswoman Bush & Co res ND
Frostad Ingvald (Olivia) fisherman h119 Tremont
Fruit Street Variety Store Pedro Fernandes prop 162 Butler
Frye Anna r284 Earle
Fryer Annette Mrs emp Capitol Theatre h155 Presidential Hgts
" Donald S (Ernestine) prop Clarke's Letter Shop h113 James
" Ernestine Varieur (Mrs Donald S) prop Ernestine Beauty Salon h113 James
" Melvin E (Dorothy R) emp NYNH&H RR h75 Thomas
" Sidney (Anna H) loom fixer h15 Homer
Fryzel Frank (Theresa) welding foreman h32 Wood
Fuchs George (Jeannette) foreman h73½ Tarkiln Hill rd
" Jeannette A (Mrs George) h73½ Tarkiln Hill rd
" Mitzy Mrs h177 Elm
" Peter (Georgette) emp Wonder Bakery h118 Adams
Fulhan Frank (Alice H) acct Smith Bros h155 Brooklawn ct
" John F (Elizabeth) prop Jack's Tavern h94 Nye
Fuller Alvan T r103 Central av
" Amy L (Mrs William O Jr) nurse 85 Newton r do
" Arthur B emp UstRyCo r88 Shipyard la SD
" Bernice F clk Security Credit Union r554 Kempton
" Brush Co D T Burnett agt 201 Middle
" Carl W USA r85 Newton
" Carroll H (Miriam) inst NB Vocational High Sch h80 State
" Donald r103 Central av
" Ella F (Mrs Harry M) emp North End Laundry h103 Central av
" Ellen A Mrs opr h554 Kempton
" Frank D (Jessie A) mgr Studley Shupert & Co res SD
" George F (Florette) fish cutter r490 Acushnet av
" George F (Flora F) wood cutter r19 Fulton ct

" George T (Mabel F) retired h62 Chancery
" George W Jr usher Empire Theatre r554 Kempton
" Harry L (Irma M) elec RC&BInc h10 Plymouth
" Harry M (Ella F) patrolman NBPD h103 Central av
" Harry M Jr r103 Central av
" Irma M (Mrs Harry L) sten H A Lider h10 Plymouth
" John H (Anne L) retired h616 Union
" Mary wid Walter r44 Chestnut
" William F Jr (Lillian) welder h28 Durfee

**FULLER WILLIAM O prop Fuller's h85 Newton**

**FULLER WILLIAM O JR (Amy L) mgr Fuller's r85 Newton**

**FULLER'S William O Fuller prop painters and decorators painters supplies and electrical appliances 502 Pleasant tel 2-9318 see top lines**

Fullilove Paul A Rev (Josephine) pastor Union Baptist Church h375 Middle
Fulton Ernest (Alice) coppersmith h127 Deane
" Supply Co Alfred L Gould mgr ship chandlers 114-116 Front
Funaro Angelo (Margaret B) elec h3 Davoll
" Mary wid Michael h36 Dewolf
" Rose M sr clk Bureau of Old Age Assistance r36 DeWolf
Funcia Asuncion bkpr r71 Winterville rd
" Diolinda bkpr r71 Winterville rd
" Manuel (Diolinda) opr h71 Winterville rd
Funnaro—see Funaro

**FUR HOUSE OF SIDNEY THE Sidney Bogorad prop-mgr fur specialists since 1914 New Bedford's Most Reliable Fur Shop 252 Union tel 2-7392 see top lines and p 70**

Furner George S (Berta H) right of way agt NET&TCo h88 Armour
" Helen clk Russell Mihench & Harrison Inc r88 Armour
" Mary Mrs h456 Mill
Furey Ambrose J (Ellen) capt Alice Hathaway h69 Maple
Furiato Irene Mrs emp Calvin Clothes r184 Myrtle
Furlani Augusto (Alvida) emp NBTCo h104 Austin
Furlong Malvina B wid Joseph h164 Tinkham
Furnans Albert D (John E Furnans & Son) res Matt

**FURNANS AUTO CO INC (Est 1916) DeSoto and Plymouth dealers 480 Union tel 3-4711 pres Raymond M Howard, treas Ernest W Furnans, sec Ernest W Furnans Jr see p 41**

**FURNANS ERNEST W (Minnie L) treas Furnans Auto Co h91 Atlantic**

**FURNANS ERNEST W JR (Cynthia) sec Furnans Auto Co res Framingham**

" Joaquin S (Ethel) USA h109 David
" John E (Iris D) (John C Furnans & Son) h20 Tremont
" John E & Son (John E and Albert D Furnans) textile machinery 488 Pleasant (2)
Furness Mary C r180 Richmond
" Peter S (Ellen) watchman h45 Pierce
" Raymond G (Geneva) emp NBFD h86 Irvington
" Richard (Mary J) overseer NMills h84 Irvington
" William M (Helen) messenger h30 Willow
" William S cotton mill opr h180 Richmond
Furtado Abraham J opr h248 Nash rd
" Albert (Evelyn) prop Bliss Corner Hardware h24 Harrison
" Albert (Dorothy) taxi driver h26 Hall
" Alfred (Mary) h158 Hemlock

**FURTADO ALFRED P (Leola) plant mgr Furtado's Dairy r7 Lang**

" Alice bkpr r349 Coffin av
" Alma mill opr h148 Hathaway
" Amelia mill opr r8 Mulberry
" Amelia mill opr r76 Hathaway
" Amelia mill opr r148 Hathaway
" Anibal (Elsie) truck diver h9 Cleveland
" Anthony (Elsie) mill opr h104 Lombard
" Anthony grocer 455 Purchase h do
" Antone fisherman r38 Sheridan SD
" Antone (Mary) painter h50 Short
" Antone mill opr r126 Nash rd
" Antone prop Blvd Auto Sales Co r248 Nash rd
" Antone (Mary C) painter h20 Russell's Mills rd SD
" Antone prop Furtado's Market 455 Purchase r153 Grinnell
" Antone C emp Fall River r180 Middle
" Antone K (Mary) clk Standard Elec Co h43 Hemlock
" Antone S (Gertrude) mill opr h161 Bates
" Antone S (Mary S) h42 Grape
" Antonia wid Manuel h126 Nash rd
" Armande mill opr r242 Bates
" Arnold r20 Russell Mills rd SD
" Arsencio (Eva G) h3 Stanton ct
" Arthur (Beatrice M) mach J C Rhodes & Co h8 Franklin
" Arthur (Emily) mill opr h27 Bay Village
" Arthur emp Newport r76 Hathaway
" Cecelia office clk r817 Belleville av
" Daniel r266 Aquidneck
" Domingo mill opr r437 Orchard
" Edward (Rose) mill opr r4 Norwell SD
" Elsie (Mrs Antone) mill opr h104 Lombard
" Emily emp QMills r8 Mulberry
" Ernest (Elvira) mill opr h32 Nelson
" Ethel A sten Johnson & Murray res Fn
" Fannie wid Manuel h76 Hathaway
" Francelina (Mrs Joseph) emp FCM h155 Whitman
" Francelina student r155 Whitman
" Francis (Josephine) bartender h216 Princeton
" Francisco (Mary R) lab NB Water dept h349 Coffin av
" Frank carp r38 Sheridan SD
" Frank (Florence) emp APCo h39 Roosevelt
" Frank S mill foreman h13 Bay
" George r448 Rivet
" George (Mary M) mill opr h80 Mosher
" George (Mildred) slsm h20 Bay Village
" Gilbert (Esther) lab h25 Rogers SD
" Gilbert (Gertrude) carp r2623 Acushnet av
" Guimare mill opr r112 Eugenia
" Ida emp ACorp r817 Belleville av
" Ida F sec P J Haste Co h76 Oak
" Irene student r62 Covell

**PROPERTY OWNERS** are indicated in the pink Street Guide —by this symbol ◎. A NEW additionto your **City Directory**

Furtado Jacintho (Mary) opr h567 First
" John opr r25 Delano
" John mill opr h117 Pleasant
" John (Gloria) chauf NB Bakery Co h266 Aquidneck
**FURTADO JOHN (Mary) prop Furtado's Dairy h7 Lang**
" John news slsm r42 Grape
" John pin boy r25 Delano
**FURTADO JOHN JR (Jennie) sales mgr Furtado's Dairy r510 North Front**
" John F (Emily) slsm h97 Dartmouth
" John J (Armande) clk h242 Bates
" John S retired r13 Bay
" Joseph elec wkr r248 Nash rd
" Joseph (Mary) emp My Bread Baking Co h24 Norwell SD
" Joseph r31 Babbitt
" Joseph (Virginia) emp Schmidt Co h62 Covell
**FURTADO JOSEPH (Natalie) mgr Furtado's Dairy h9 Bay**
" Joseph (Angeline) emp CSCo h155 Whitman
" Joseph (Rose) h143 Crapo
" Joseph (Mary) painter 889 S Water h190 Norwell SD
" Joseph (Phoebe) wvr GMCorp h119 Stephen SD
" Joseph Jr projectionist Orpheum Theatre r153 Grinnell
" Joseph F (Ivy) USA r24 Cedar
" Joseph G (Mary N) opr h32½ Acushnet av
" Joseph R Jr ship wkr r1057 S Water
" Joseph S (Mary L) mill opr h125 Oak
" Katie opr r107 Butler
" Laura WAVES r42 Grape
" Laura (Mrs Morris R) mill opr h25 Matthew
" Leonard r216 State
" Leopoldina Mrs h991½ S Water
" Manuel (Clara) mill opr h36 Sheridan SD
" Manuel J (Alice) h8 Ashley SD
" Manuel (Virginia) mason h154 Purchase
" Manuel (Beatrice) emp RI h4 Norwell SD
" Manuel (Hortense) painter Manuel J Soares h65 Bliss
" Manuel h34 Washburn
" Manuel lab h325 Belleville av
" Manuel (Mary) h rear 32 Acushnet av
" Manuel (Mary) mill opr h121 Bates
" Manuel (Antonia) opr h817 Belleville av
" Manuel Jr (Edna M) painter h56 Briggs
" Manuel C (Mary) emp APCo r76 Query
" Manuel C Jr emp UStRyCo r76 Query
" Manuel J (Rose) h216 Princeton
" Manuel J emp city r248 Nash rd
" Manuel J (Mary) mill opr h19 Willard
" Manuel J Jr (Isabelle) emp city h192 Dawson
" Margaret wid Joseph h153 Grinnell
" Margaret r158 Hemlock
" Margaret mill opr r77 Dunbar
" Mary attdt Sassaquin San r50 Short
" Mary wid John emp SMill h16 Tallman
" Mary wid Arsene r350 Brook
" Mary wid Manuel F h24 Cedar
" Mary r72 Winsor
" Mary h65 Jouvette
" Mary h327 County (12)
" Mary Anna Mrs h48 Nelson
" Mary C opr r269 Query
" Mercedes hskpr r19 Kane
" Morris R (Laura) custodian NB pub schools h25 Matthew
" Palmeda Mrs h2 Walter SD
" Raymond USN r65 Bliss
" Rosalina P Mrs emp Nashon Mill h12 Ashley
" Rose wid Joaquim h38 Sheridan SD
" Stella mill opr r17 Pleasant
" Sylvester 3rd (Helen) coiler r31 Grit
" Sylvester A USMM r77 Dunbar
" Vangelino (Adelina) h448 Rivet
" Vincent A student r125 Oak
" Virginia (Mary) mill opr h81 Davis
" Walter r12 Ashley
" William student r76 Hathaway
" William M (Violetta) doffer h87 Rivet
" William P (Mary) h77 Dunbar
**FURTADO'S DAIRY John Furtado prop milk and cream 7 Lang tel 3-1358 see top lines**
Furtak Albert (Alice) emp NBRCo h11 Glennon
" Charles (Mary) emp RC&BInc h126 Tallman
" Joseph (Lena) spinner NBRCo h41 Lindsey
" Whitney C student r126 Tallman
Furtek Bronislaw gardener r151 Elm
" Helen C emp APCo r241 Oregon
" Joseph (Victoria) emp RC&BInc h241 Oregon
" Walter C emp Nonquitt Mill r241 Oregon
Fusco Edwin V 1st lieut USA r661 Coggeshall
Fyffe William slsm r 40 Walnut

G K LIQUOR STORE INC 890 Purchase pres-treas Dionisios Sanidas, clk Mrs Bessie Sanidas
" Super Market Joseph Sobral prop 1592 Acushnet av
G&F Mfg Co Inc clothing mfgrs 94 Kilburn pres-treas Joseph Fishman
G&G (Milton Griffin and Alfred Gonsalves) used cars 20 County
Gable Ralph H (Jean) appr plumber h485 County
Gabouriault Arthur A (Bernadette M) trucking 2675 Acushnet av h do
" E Raymond (Rita) emp Cote's Elect Co h207 Sawyer
" Emilia mill opr h185 Ashley blvd
" Lorraine clk Veterans Adm r2675 Acushnet av
" Norman M (Yolanda) h145 Robeson
" Oneas (Blanche L) chauf h19 Phillips
" Ovide O (Antoinette) emp RC&BInc h 209 Ashley blvd

Gabriel Basil J (Olga) prop Times Lunch h138 Rotch
" Caesar (Mary) emp Monarch Clothing Co r248 N Front
" Daniel F (Hilda B) copper roller RC&B Inc h72 Adams
" Daniel F Jr (Eva) sign painter h1763 Acushnet av
" Elizabeth K student r138 Rotch
" Emily wid Joseph h193 N Front
" Emma r950 Pleasant
" Eva mill opr r285 Acushnet av
" James B student r138 Rotch
" Joaquim (Rose) machine h285 Acushnet av
" Serafin h254 S Second
Gacek Agnes B wid John opr h190 N Front
" Bronislaw r18 Peckham
" Louis (Anna) weaver h18 Peckham
" Mitchell r18 Peckham
" Stephanie opr r18 Peckham
Gachar Ida mill opr h179 Eugenia
Gachet Alexina C matron NBPD h47 Ashley
" Victoria r47 Ashley
Gadapee Albert A (Mary) truck driver h418 S Water
Gadbois Adloph mill opr r359 N Front
" Arthur h304 Davis
" George lab h247 N Front
" Gertrude wid Arthur h121 Presidential Hgts
" Henry r39 Central
" Napoleon (Cordelia B) emp HMCorp h147 Phillips av
" Nora J (Mrs Olidor H) spooler tender h39 Central av
" Olidor H (Nora J) mill opr h39 Central av
" Pierre (Rebecca R) emp MTD&MCo h36 Brook
" Regina r147 N Front
" Rita student r147 Phillips av
" Ronald dishwasher r304 Davis
" Rose mill opr r247 N Front
" Rosealma waitress h1396 Acushnet av
" Wilfred J (Blanche A) custodian Municipal Bldg h247 N Front
Gaddes Frank (Frances) emp CDECorp h661 County
Gaderoglou Peppina wid Christo J prop Plymouth Lunch & Sea Grill h123 Myrtle
Gadomski Alexander (Elizabeth M) emp Gosnold Mill h612 S Second
" Annie wid Stanley h72 Ruth
" Bruno emp Naushon Mills Inc r40 Cove
" Chester (Marion) printer Coffin Press h15 Washburn
" Chester T r72 Ruth
" Frank (Una) opr h102 Potomska
" Frank (Rose) r15 Washburn
" Frank W (Czeslava) emp NYNH&H h65 Reynolds
" Kathleen wid Alexander clk Municipal bldg (206) h117 Austin
" Roman (Julia) weaver h20 Salisbury
" Sophie emp HMfgCo r40 Cove
" Stanislaw (Leonora) wvr h40 Cove
" Stanley (Lillian) emp CSCo h24 Ashley
" Walter r40 Cove
Gaeng Fred (Lillian) h206 Belleville rd
" Louise r206 Belleville rd
Gaffin Benjamin (Beatrice) mill opr h79 Bedford

Made in New Bedford
See Pages 101 to 122
**Famous Name New Bedford Products**
Sold Everywhere

Gaffney Lydia E Mrs r1 Norton ct
" Mary A maid 3 N Orchard r do
Gage John A (Ellen) mech Pierce Bros h77 Jouvette
" John A Jr (Mary P) mgr Bradbury Waring Inc res Fn
" Manuel (Mildred) shoerepairer h468 Kempton
" Richard H (Florence B) emp CSCo h213 Middle
Gagliardo Joseph r330½ Cedar Grove
" Palestino (Louise) opr h330½ Cedar
Gagne Aime r200 Collette
" Albert carp r42 Glennon
" Alex mill opr r1757 Acushnet av
" Arthur A mill opr r25 Delano
" Arthur D (Edith) emp RCBCo h222 Shaw
" Arthur J (Helen G) h82 Query
" Clara A wid Lionel h51 County
" Cordelia h1004 S Water (6)
" Edith Mrs h172 Mill
" Edith (Mrs Arthur D) emp GMfgCo h222 Shaw
" Edwin A (Hannah) slsm h1484 Plainville rd
" Ernest (Mary, (Trio Garage) h278 Phillips av
" Eudore G prop Ernie's Lunch r1041 Purchase
" Frank (Elizabeth) mill wkr h200 Collette
" John h257 Princeton
" Joseph (Zeralda) h35 Belleville
" Leo A (Beatrice) h42 Ashley
" Leontina dom r19 Thatcher
" Louis (Georgette) r410 Ashley blvd
" Lucien J (Laura E) emp Standard Times h2 Sears
" Mae waitress Monte's h55 Summer (5)
" Marie A opr r257 Princeton
" Mary h910 S Water
" Norman USA r257 Princeton
" Octave (Eveline) mill opr r401 Ashley blvd
" Paul (Rita) h179 Shaw
" Raymond F emp Chicago r82 Query
" Rose wid Henry mill opr h215 Coffin av
" Sarah Mrs h297 Coffin av
" Syba (Blanche) prop Gagne's Wholesale Candy Shop h12 George
" Simeon mill opr h1004 S Water (4)
" Theresa mill opr r257 Princeton
" Wilfred L (Matilda) emp QMCorp h20 George
" William (Delerise) mill opr h252 Princeton
Gagne's Wholesale Candy Shop Sylva Gagne prop 907 Brock av
Gagner Gideon (Emile) retired h86 Hathaway
Gagnier Adelard (Lucinda) emp HMCorp h 287 Coffin av
" Albert A (Juliette) wvr h271 Harwich
" Arthur opr r25 Delano
" Leo O r273 Harwich

**The Public Needs to be Informed as well as Reminded**

**Use the Classified Display Ad Section to INFORM Buyers**

Gagnier Omer (Mary) emp Sole Mill 273 Harwich
" Raymond USN r273 Harwich
" Rita L battery land r273 Harwich
" Roger (Flora) mill opr r55 Durfee
Gagnon Adrien (Marion B) barber shop 2047 Acushnet av h311 Collette
" Aime mill opr r193 Ashley blvd
" Alex E (Angelina) millwkr h101 Reynolds
" Alfred (Jennie) emp Dawson's Brewery r 126 Holly
" Alice B dom r74 Chestnut
" Alma dom r193 Ashley blvd
" Armand J (Dolores O) slsm 565 Mill h446 N Front
" Armand J Jr r446 N Front
" Aurore (Mrs Raoul J) emp HMCorp h282 Tinkham
" Bertha (Mrs Gerard) mill opr r86 Clifford
" Cecilia mill opr r271 Pleasant
" Claire seamstress Joann's h215 Walnut
" Doris emp Wash DC r12 Oneko la
" Dorothy I emp ACorp r12 Oneko la
" Dorothy V waitress r1462 Acushnet av
" Elvine r378 Cedar
" Emelda solderer r398 Shaw
" Eugene tool mkr h378 Cedar
" Fabien (Cordelia M) mill opr 6 Bonneau
" George r281 Davis
" George W (Clara) taxi driver h109 Locust
" Gerard E (Bertha) h6 Studley
" Grace wid Pierre h141 Phillips av
" Henry emp NB Rayon Co r162 Sawyer
" Henry weaver h105 Princeton
" Henry Jr (Deliance B) emp HMCorp h12 Oneka la
" Homer USN r1 Weld
" Hurbert r193 Ashley blvd
" Ida Mrs h188 Whitman
" Irene mill opr r188 Whitman
" Jeane M r6 Bonneau ct
" Jennie student r446 N Front
" Joseph mill wkr r6 Studley
" Joseph student r398 Shaw
" Joseph (Corina) emp Soule Mill h185 Ashley blvd
" Joseph retired r365 Pleasant
" Joseph A (Flora) overseer h124 Deane
" Josephine r193 Ashley blvd
" Josephine wid Napoleon r146 Sylvia
" Julia wid Joseph h154 Eugenia
" Julia opr r35 Linden
" Leo mill opr r1 Weld
" Leo J (Lillian) fireman h240 Sawyer
" Lionel (Alice) emp Boston h399 Summer
" Luc O h20 Willard
" Luke O (Florence C) mach h463 Allen
" Malina J opr r154 Eugenia
" Marie A opr r129 Arlington
" Mary wid Louis h193 Ashley blvd
" Mary J r6 Bonneau ct
" Napoleon L (Cecile) painter Olson & Appley h1396 Acushnet av
" Omer J r126 Holly
" Palma wid Alfred h1 Weld
" Paul retired r20 Nye
" Peter J (Helen T) painter h129 Tallman
" Raoul student r103 N Second
" Raoul J (Aurore) emp Stokely Bros h282 Tinkham
" Roland R r129 Tallman
" Rose h1664 Purchase
" Solomon (Mary E) carp h281 Davis
" Walter J (Fannie R) opr h237 Tremont
" Wilfred (Wilhelmina) opr h82 Aquidneck
Gaio Joseph F (Mary) Variety 91 Nash h do
Gaj Edward F mach r1049 County
" Frank (Karolina H) bartender h1049 County
" Mitchell F r1049 County
" Walter mach r1049 County
Gajewski Alice opr r54 Hammond
" Anthony mill opr h180 Cedar Grove
" Frank (Nellie K) emp CSCo h429 N Front
" Jacob (Sophie) emp JIPInc h134 Tallman
" Lawrence opr r54 Hammond
" Nellie K (Mrs Frank) prop Nellie's Beauty Salon h429 N Front
" Stanley h434 N Front
" Stephanie emp ACorp r180 Cedar Grove
" Walter (Cecelia) weaver r387 Wood
Galanek Annie (Mrs Boleslaw) empMTD&M Co h132 Holly
" Boleslaw (Annie) chauf h132 Holly
" Casmir r97 Collette
" Henry W (Jennie) emp RC&BInc h289 Collette
" Jennie (Mrs Henry W) emp Wamsutta Mills h289 Collette
" Mitchell (Anna) r97 Collette
" Stanley P emp Howland Linen Supply Co r97 Collette
Walter (Veronica) emp GMCorp h97 Collette
Galary Edward J (Emily) h81 Davis
" Francis clk r711 Belleville av
" Helen emp ACorp r711 Belleville av
" John h222 N Front
" Stanley weaver h10 Abbott
" Statia weaver r10 Abbott
" Victoria Mrs h711 Belleville av
" William r10 Abbott
Galas John W (Catherine) mech h136 Tinkham
" Joseph (Jennie) cutter h10 Abbott
Galazka Natalie wid Joseph mill opr h154 Query
" Peter Bronislawa sec Pulaski Club Inc h 324 Shaw
Galbert—see Jalbert
Gale Eugene painter r60 Thomas
Galego Albert (Doris) opr h23 Viall
" Mary C wid Manuel C h216 Bellevue
" Olive emp CDECorp r216 Bellevue
Galemkori—see Galem
Galeway George r25 Delano
Galician Benn (Nancy E) slsm h318 Union
Galigo Alice emp CDECorp r12 Park SD
" Everett C r12 Park SD
" Helen emp ACorp r12 Park SD

" Jesse C (Mary) mill opr h12 Park SD
" Lillian emp CDECorp r12 Park SD
" Marion emp ACorp r12 Park SD
" Matthew r12 Park SD
Galipeau Albert L (Loranne) mill opr h293 Collette
" Alfred (Theresa) emp A&PMkt h326 N Front
" Alfred emp Chelsea r137 Tinkham
" Alec J (Yvonne) foreman h24 Felton
" Alfred R (Delvina) h4593 Acushnet av
" Anna M (Mrs John G) bkpr Winet Auto Body Works r354 Mill
" Arthur (Louise) painter h149 Bullard
" Arthur C (Noma H) clk PO h335 Ashley blvd
" Danval (Antoinette) emp NMill h47 Central av
" Francis G (Amanda) mill opr h137 Tinkham
" Frank mech Motor Sales Co r149 Bullard
" George (Eileen) emp MTD&MCo h95 Linden
" Henri L (Sophie) fixer N Mills h64 Tallman
" John (Anna) r354 Mill
" Joseph r149 Bullard
" Leonidas (Leona) h17½ Fielding
" Mary r17½ Fielding
" Philip (Rose) drop forger h36 Myrtle
" Roger student r17½ Fielding
" Roland supvr r1305 Acushnet av
" Theodore plumber r149 Bullard
Galkin Thomas (Ida) emp Union Tobacco Co h1885 Purchase
Gallagher Agnes E (Mrs Leo) tchr Mt Pleasant Sch h131 Summer
" Anthony B (Helen L) mach h1427 Pleasant
" Anthony B Jr clk r1427 Pleasant
" Bernard F (Doris R) emp CSCorp h42A Mt Pleasant Homes
" Cecilia A wid James h77 Chancery
" Charles H (Beatrice L) eng NYNH&H RR h335 Mill
**GALLAGHER HUGH A REV pastor St James RC Church h233 County**
" Hugh J Rev pastor St James RC Church h233 County
" Irene R sten r1427 Pleasant
" John J (Yvonne B) emp NBG&ELCo h190 Dawson
" John L (Genevieve B) insp h317 Reed
" Leo A (Agnes E) emp Dartmouth h131 Summer
" Margaret wid Thomas opr r85 Emma
" Martin (Mary A) emp Majestic Weaving Co h267 Nash rd
" Mary r85 Emma
" Mary A hskpr 233 County r do
" Mary E wid Hugh h32 Crapo
" Nellie wid John prop Gallagher's Market r32 Crapo
" Patrick (Elizabeth) r89 Deane
" Patrick S (Leathia C) h32 Crapo
" Raymond (Elizabeth) r89 Deane
" Raymond (Elizabeth) USN r408 Mill
" Robert (Rita M) USA r74 Glennon
" Theresa sten r1427 Pleasant
Gallagher's Market Mrs Nellie Gallagher prop 931 County

"Fundamental Facts"

If This Directory Served You

TELL OUR ADVERTISERS

Gallant Alice M r221 Shaw
" Arthur E opr r540 Summer
" Arthur J (Marie) fireman NBFD h102 Eugenia
Augustine mill opr r102 Eugenia
" Benoit Rev asst pastor St Hyacinth RC Church r163 County
" Bertha A maid r143 Hawthorn
" Camilla USA r22 Belleville rd
" Charles M (Lillian E) weaver h18 Collins
" Clodemere wid Albine h33 Query
" Daniel (Helen) mech r rear 32 Salisbury
" Deolinda mill opr r40 Independent
" Diana emp GFCorp r551 N Front
" Dorothy L wvr r221 Shaw
" Eloie (Marie) carp ASMillsCo h551 N Front
" Elzear retired r540 Summer
" Emily wid Philip h487 Chancery
" Florian (Viola) wvr h57 Query
" Frank X (Marie) pres-treas Lund's Corner Package Store Inc h148 Clifford
" Fred r34 Hazard
" Geraldine mill opr r102 Eugenia
" Gilbert watchman r199 Elm
" Girard (Irene) emp GMills r168 Central av
" Henry USA r22 Belleville rd
" Henry (Helen) emp Main r37 Campbell
" Howard emp Wam Mills r540 Summer
" J Nelson (Frances M) fisherman h193 Chancery
" John (Margaret) fisherman h104 Wamsutta
" John C (Mary) custodian Superior Court h40 Independent
" Joseph E emp Fn r199 Earle
" Joseph G emp ACorp r102 Eugenia
" Joseph M emp Sol Mutterperl Inc r199 Earle
" L George (Alice) boiler mkr NB Boiler Co h221 Shaw
" Lawrence (Lorette) emp JIPInc r61 Princeton
" Leo r34 Hazard
" Lillian L sec RC Harding r18 Collins
" Leonard opr r34 Hazard
" Louis G emp NB Boiler Mach Co h221 Shaw
" Lucien P emp APCo r33 Query
" Marie (Mrs Arthur) mill opr h102 Eugenia
" Mary Mrs h34 Hazard
" Mary wid Wilfred h22 Belleville rd
" Norman (Loretta) USN r250 Ashley blvd
" Oscar (Anna) fisherman h69 Turner
" Peter (Margaret) r60 Thomas
" Phillip (Dora) emp Palmer & Scott h551 N Front
" Raymond r22 Belleville rd
" Raymond J emp Acushnet Saw Mill r33 Query
" Rita emp CDECo r221 Shaw

# Is He Married?

**In the alphabetical section WIVES NAMES are (in parentheses) after the husbands**

**A valuable CITY DIRECTORY SERVICE**

Gallant Robert (Alice) fisherman h103 Merrimac
" Robert (Rita L) USMC h45 Central av
" Roger A emp APCo r33 Query
" Sophie Mrs opr h89 Howard av
" Thomas (Yvonne) fisherman r149 Elm
" Viola opr r33 Query
" Viola M r57 Query
" William (Eva) lab h168 Central av
**GALLANT WILLIAM P (Elvene A) personnel mgr Continental Screw Co h7 Keene**
" Winifred r34 Hazard
Galleano Able E (Irene) emp GFCorp h570 S Water
Gallego Joseph (Rose) emp Prov RI h85 Osborn
" Mathew (Helen) emp ACorp h1230 Pleasant
Galligan Alma M tchr J Swift sch rNB Hotel
" Bridget r105 Clinton
" Bros Furniture Co (T Clinton, James and Thomas F Galligan) 908-912 S Water
" Charles A retired h75 Vine
" Edward C (Jane) tchr No Continuation Sch h18 Tremont
" Edward D student r285 Hawthorn
" Edward J (Rita H) slsm Cain & Co h107 Tremont
" Ellen student r18 Tremount
" James A (Dorothy D) (Galligan's Market) h83 Rodeson
" James A (Irene A) (Galligan Bros Furniture Co ) h118 Palmer
" James B (Mary F) retired h112 Grinnell
" John H retired h91 Vine
" Lillian D r91 Vine
" Louise A student r305 Allen
" Mary A wid Edward W prop Hawthorn Shop h285 Hawthorn
" Mary J dietitian r18 Tremont
" Mary T student r305 Allen
" Neal T (Galligan's Market) r67 Ryan
" Patrick J clk r75 Vine
" Paul V (Doris L) ins insp h109 Chestnut
" Robert D (Doris) emp APCo h2047 Acushnet av
" T Clinton (Mary M) (Galligan Bros Furnitur Co) h305 Allen
" Thos clk r67 Ryan
" Thomas F (Bertha A) (Galligan Bros Furniture Co) h67 Ryan
" Thos F Jr slsm r67 Ryan
" Ursula M wid Charles A h36 Pearl
Galligan's Market (James A and Neal T Galligan) 268 Dartmouth
Galligo Henry (Laura) mill opr r137 Purchase
" —see Gakego
Gallipeau—see Galipeau
Gallivan Katherine T wid James r223 Chancery
Gallo Roger J (Juliette A) lab h1 Bonin
Gallop Florence wid Richard D h254 Arnold
" John M (Dorothy M) agt Prud Ins Co h 83 Florence
" William G slsm r254 Arnold
Gallot Adolph (Jeanne M) emp NBBoiler & Mach Co h129 Holly
" Eugene A r129 Holly
" Jeanne M (Mes Adolph) mill opr h129 Holly
Galloway Charles E (Emily M) retired h367 Kempton
" Elizabeth Mrs h28 Rodney French blvd
" George emp HMfgCo r128 Cove (17)
" George mill opr r25 Delano
**GALLOWAY JEANIE rec sec Interchurch Council of the Greater New Bedford and clk Wamsutta Mills r64 Borden**
Galonska Bronislawa Mrs mill opr h206 Cedar Grove
" Contantine M r164 Cedar Grove
Galus Henry author r164 Cedar Grove
" Mary Mrs h164 Cedar Grove
" Rose emp ACorp r164 Cedar Grove
" Stacia mill wkr r164 Cedar Grove
Galuska Anna dom r69 Scott
" Elizabeth wid Thos h28½ Acushnet av
" Helen wid Louis h69 Scott
" Helen wid Michael h248 Belleville rd
" John (Eudoxie) opr h9 Nelson
" Julius M (Mary) mill opr h246 Belleville rd
" Walter h208 Cedar Grove
Galuski Mary wid John h159 Whitman
" Walter J truck driver r159 Whitman
Galvam Joseph W (Cecelia)maint h133 Pleasant
" Leopold dep sheriff 227 Union (406) h159 Acushnet av (3)
" Manuel (Mary) constable h246 Pleasant
Galvao Guilherme O (Florence) prop Mino's Lunch h248 S Second
Galvin Antone M (Anna B) r64 Griffin
" Dominga M wid Millit h504 S Water
" Edward opr r504 S Water
" Edwin emp GTCorp r317 Hillman
" Ellen E wid Timothy F h597 County
" Hilda (Mrs Samuel) emp ACorp h133 Earle
" John emp Soule Mills h53 First
" John seaman r504 S Water
" Juvenile clk r504 S Water
" Louisa emp GFCorp r504 S Water
" Louisa B clk NBDGCo r597 County
" Raoul P lab r317 Hillman
" Samuel (Hilda) emp ACorp h133 Earl
" Walter (Mary) foreman h50 Borden
" Walter M (Mary R) fireman r77 South
Gama Joseph (Mary V)emp N Mills h101 Davis
Gamache Aime J (Germaine I) USN h195 Brook
" Aldei J (Doris) emp Cont Baking Co h14 Princeton
" Alfred A (Imelda) prop Fred's Variety Store h97 Hazard
" Amanda wid Eugene h95 Conduit
" Antone (Alice) weaver h206 Tinkham
" Cecile garment opr r21 Jean
" Clare J sten r14 Princeton
" Edward r1057 S Water
" Elphege J (Cora I) h19 Ohio

" Emilia M r314 N Front
" Eugene (Eveline) attd 2907 Acushnet av res Lakeville
" Eveline (Mrs Eugene) gas sta 2907 Acushnet av res Lakeville
" George I (Rose E) emp Safe Depos i Nat Bank h21 Jean
" Imelda wid Osea h58 Mott
" Joseph A r2941 Acushnet av
" Leo J (Beatrice M)ticket clk and tel opr NYNH&HRR h285 Middle
" Lorraine opr r1763 Acushnet av
" Maurice r1763 Acushnet av
" Maurice H(Janet) emp Boston h64 Borden
" Pauline emp ACorp r21 Jean
" Regina Mrs prop "Regina's" res Acushnet
" Raymond L student r285 Middle
" Rose Blanche mill wkr h2711 Acushnet av
" Sarah h1807 Purchase
" Simon carp h310 N Front
" Thomas (Cecile) h49 Ethel
" Wilfred (Laura) h188 Shaw
" William G (Rosa A) h1763 Acushnet av
" William emp PO h1004 S Water (1)
Gamage Jos A (Tanzan A) foreman FCMills h233 Collette
Gamba Albert emp RC&B r507Hillman
" Rose T mill opr r507 Hillman
" Tancredi (Armida) cement wkr h507 Hillman
Gambala Jan mill opr r64 Mosher
Gambel Arras lab r526 S Water
" Charles C (Hazel H) h234 Mt Pleasant
" Edward retired h411 First
" Helen F clk NBG&ELCo r93 Dartmouth
" Henry J opr h93 Dartmouth
" James (Clara) lab h526 S Water
" Margaret J bkpr GMill r93 Dartmouth
" Mary r526 S Water
" Mary E Mrs opr h94 Willard
Gamboa Guilhermina r86 Crapo
Gammons Edgar H farmer h337 Hathaway rd
" Kenneth T (Mildred) prop Kenneth T Gammons & Co res SD
" Lester K (Georgina) h129 Hemlock
" Lucy E wid Thomas r117 Branscomb
Ganaca Matilda wid Francisco S mill wkr h h115 Dunbar
Gananca Antone (Mary P) mill opr h135 Field
" Joseph S (Maria A) 3rd hand GCorp h198 Norwell SD
Ganancia John S (Mary R) opr h93 Scott
Ganem George coffee house 283 Coggeshall h 276 do
Ganeto Manuel A Theresa) emp N Mill h10 Bedford
" Theresa (Mrs Manuel A) laundry wkr h10 Bedford
Ganis Jacob (Ida) (Royal Mfg Co) r17 S Sixth
" Joseph (Shirley) (Royal Mfg Co) h cor Rockdale and Bedford
Gannon Catherine r359 Summer
" Eliz V buyer C&Co r421 Chancery
" Francis J (Louise) mach opr h599 Cottage
Ganson Eliza Mrs r125 Cove
" Grace r482 Bolton
" John F (Alice) mill opr r125 Cove
" John M (Marie) carpenter h32 Frederick
Gant Abbie Mrs r1151 Rodney French blvd
Gaouette Bertha T (Mrs Roland J) bkpr 4292 Acushnet av h do

**NEW BEDFORD**
***CENTENNIAL***
**A Directory Sketch of 100 Years**
**See Pages 26-34C**

" Mathilde wid Eugene r359 Summer
" Napoleon J (Lillian) retired h9 Irvington av
" Roland J (Bertha) prop Quality Hay Co h4292 Acushnet av
" Roland Jr USN r4292 Acushnet av
" Vivian emp APCo r4292 Acushnet av
" —see Goyette and Caouette
Garant Ernest (Amilda A) loomfixer h945 Brock av
" Percival emp UStRyCo res Fn
Garao Alvaro (Mary) opr h504 Bolton
Garbatsky Abr (Lena) meats 27 Delano h101 Hall
" Robert (Rebecca) clk h101 Hall
Garber Harry(Selma)gas and oils 875 Kempton h1 Presidential Hgts
Garbetti Joseph P (Regina A) h58 Ohio
Garcette Gustave (Louise A) opr h6 Emma
Garcia Alfred lab r896 S Water
" Alice wid Manuel h398 County
" Antone h207½ S Front
" Antone M h234 Hemlock
" Antone M Jr r234 Hemlock
" Benjamin opr r435 S Water
" Constantina Mrs r324 Brock av
" Doris (Mrs Louis) emp Monarch Clothing Co r194 North
" Edwin E (Elsie) mill wkr r83 Forest
" Elsie B (Mrs Edwin E) emp G Mill r83 Forest
" Etelvina A forelady WMill r83 Forest
" Felisbela Mrs r320 Bedford
" Filomena Mrs emp CDECorp h219 Rivet
" Frank (Emily A) elec h194 North
" Frank F (Mary A) loomfixer h705 Summer
" George (Alice M) fore J C Rhodes & Co h 12 Robeson
" George H USA r391 County
" Ida Mrs clk 69 Short h25 Bonney
" Isabella M mill wkr h44 Bourne
" John D student r71 James
" John M (Mary) opr res inq PO
" John M Jr (Irene S) emp Colonial Spa h66 Bay Village
" Joseph (Mary) opr h435 S Water
" Joseph (Beatrice) lumper r43 Foster
" Joseph A (Tamer) steamfitter Anderson & Olsen h71 James
" Louis (Doris) emp UStRyCo r194 North
" Louis F (Irene) mill opr h24 Jenkins
" Manuel mill opr r148 Belleville av
" Manuel (Cecile) fisherman h220 Ashley blvd
" Manuel M (Mary E) bus driver h25 Winsper
" Manuel S (Mary) clk h195 Rockdale av
" Maria A wid Manuel E h83 Forest
" Maria G Mrs r24 Sherman
" Mary J r44 Bourne
" Tamer (Mrs Joseph A) clk MTD&MCo h 71 James

IS THERE A TELEPHONE AT THE ADDRESS? A New Service in your CITY DIRECTORY

Indicated by this symbol △ in the pink Street Guide———

Garcia Walter (Ruby) opr h49 Willow
" Wilfred S r389 County
" —see Gracia
Garczynski Andrew opr h89 Beetle
" Edward emp Fall River r89 Beetle
" Matilda emp GFCorp r89 Beetle
Gardecas Peter (Stephanie) prop Peter's Fish Market h976 Acushnet av
Gardiner Raymond E (Beatrice) inst NB Voc High Sch h30 Buttonwood
Gardner Andrew M emp UStRyCo res Fn
" Arnold F emp NBG&ELCo r181 Maple
" Daniel A emp UStRyCo r167 Query
" Doris B waitress r585 Cottage
" Edna J wid Charles T h12 Mapleview ter
" Elizabeth A wid James r32 Durfee
" Enoch (Rebecca) h27 Viall
" George H (Rebecca N) tchr NBHS h220 Maple
" George O (Georgianna A) bldg cont 181 Maple h do
" George O Jr (Dorothy) slsm J S Fallow & Co h197 Summer
" James (Elizabeth)emp Nash Mills h367 Earle
" James A clk HCCo r144 Richmond
" James H (Caroline D) clk NB News Co h135 Sycamore
" Jane r359 Summer
" Jeanette tchr Harrington Mem Sch r181 Maple
" Leon W (Doris S) truck driver Rival Foods h344 Morgan
" Leon W Jr r344 Morgan
" Louisa wid Walter h179 Rounds
" Louise A Mrs h452 Arnold
" Millicent sten r7 Plymouth
" Millicent A Mrs clk UStRy r7 Plymouth
" Raymond E (Beatrice) inst NBVoc Sch h30 Buttonwood
" Richard K student r7 Plymouth
" Walter (Florence A) retired h49 Bay Village
**GARDNER WALTER C CORP clk Pierce Brothers Ltd r179 Rounds**
" William A (Annie) h98 Linden
" William H emp BSSCo r30 Buttonwood
" William R USA r98 Linden
" Yvonne E Sr clk Dept of Public Works r 167 Query
Gardzina John (Bertha) weaver h34 Independent
" Stanley mill opr r34 Independent
" Statia emp Cornell Dubilier Corp r34 Independent
" Stella mill opr r34 Independent
" Walter mill opr r34 Independent
Garecki Stella wid Walter wvr h166 N Front
Garfield Minnie Mrs r25 Sycamore
Gargan Ellen G wid John r319 Park
Garganta Antone (Alice) emp Ac Saw Mill r 153 Elm
" Manuel (Elvira) mill opr r117 Stephen SD
Garifales Theodore (Janina) emp Slavien Fillet Co h56 Clark
" Victoria Mrs h1103 S Water
Garlick Eliza wid George h42 Ivington
" George Jr (Jeannette) painter UStRy h42 Irvington
Garlington Alice clk r20 Winterville rd
" Bertha M wid John h72 Sycamore
" Edward retired r242 Chestnut
" Flower Shop Mrs Ida Garlington prop 359 Rockdale av
" Frederick (Lillian A) gen mgr Textiles h596 Union
" Ida wid Jas prop Garlington Flower Shop h20 Winterville rd
" Irvin (Hilda) mgr Garlington Flower Shop h360 Court
" John r72 Sycamore
" Mary A wid John h10 Acushnet av
" Maude wid James h190 State
Garnett Henry (Irene) fisherman r72 Merrimac
" James H (Mabel D) prop Mansion The h485 County
Garrant Leon R (Marion) emp CEBCo r45 Lucas
" Mary L wid Joseph h45 Lucas
Garrao Alvaro M (Marie) emp KMills h504 Bolton
" Marie (Mrs Alvaro) emp USRCo h504 Bolton
Garret Phoebe wid John G r405 Union
Garrick Bertha E clk 528 S Water r275County
" Celia wid David grocer 528 S Water h275 County
" Ralph emp 528 S Water r275 County
Garriety Edward (Eliz) mill opr h271 Tinkham
" Martin W jan PO r48 Rockland
Garrison Frederick J mech r11 Pope
" Gilbert H (Dorothy B) bartender h11 Pope
" Helen wid George clk h89 Rounds
Garrow Alan E traffic mgr r242 Walnut
" Emelie K Mrs clk Willey's h63 Hillman
" George A (Marion) emp Newport h98 Linden
" Mae Mrs r64 Ruth
" Walter J emp CDECorp r66 Ruth
Garry's Barber Shop Joseph Pina prop 2A Wing
Garside Alice J emp CDECorp r21 Scott
" Annie V janitress Municipal Bldg r70 Dudley
" Annie V wid John h70 Dudley
" John H r70 Dudley
" Joseph S (Jenney) emp NBG&ELCo h685 Summer
**GARSTON HILDA (Mrs Lewis) treas-clk New Bedford Acceptance Corp and Sidney's Dept Store and L & G Realty Trust and owner of Boat Skilligolee and treas Levine Inc r384 Hawthorn**
" Lewis (Hilda) real estate 157 Union pres Sidney's Dept Store Inc r384 Hawthorn
Gartagans Arthur student r370 Wood
" John (Maria) fruit peddler h370 Wood

" Peter peddler r370 Wood
Garth Olga L (Mrs Sydney) stcn NBRCo h260 Tinkham
" Sydney (Olga) sta eng h260 Tinkham
Garthly Margaret M h11 Borden
Gartland Lucille stcn r30 Locust
" Peter A (Blanche Y) musician h30 Locust
Gartside George C (Frances) loomfixer h228 Dawson
Gartzman Harold emp Gartman's r80½ Forest
" Jacob (Minnie) dry goods 1033-1035 S Water h80½ Forest
Garvey Austin (Emily) retired h282 Davis
" Austin (Emily, h60 Rodney
" Delia h179 State
" John Jr (Mary) mill opr h200 Glennon
Garvin Leo J emp HMfg Co r17 Shawmut av
" Marcella V h17 Shawmut av
" Thomas V (Ada M) bartender 17 Mechanics la h42 Keene
**GARY ETHEL R N supt of nurses Sassaquin Sanatorium res Marion**
Gaspar Albert (Maria) painter h507 S Second
" Albert Jr student r507 S Second
" Alfred (Hilda) sausage mkr h24 Circuit
" Arnold (Rose) emp HMfgCo h320 Center
" Charles (Mercedeis) sausage mkr h24 Circuit
" Fernando A (Leontine R) sausage mkr h 279 Bolton
" Frances Mrs h46 Thompson
" John C (Mary J) emp S Dartmouth503 Bolton
" Joseph student r14 Circuit
" Manuel (Marianna) mill opr h32 Querry
" Manuel A (Justina) sausage mkr 14 Circuit h do
" Marianna (Mrs Manuel) emp HMCorp h32 Query
" Mary tender r46 Thompson
" Mary A emp Booth Mill r420 Center SD
" Mary E Mrs h28 Hazard
" Melvina emp KMills r507 S Second
" Miguel (Louise) mason h556 S Water
" Stella A presser r420 Center
" Tobias (Mildred) emp Continental Sausage h184 Matthew
Gasparelli Augusta wid Henry h82 Penniman
" Gino (Lola) elec h rear 36 Hicks
Gasper Elenora Mrs h239 Chancery
" Joanna Mrs h284 Middle
Gaspie Anthony (Philomena) r54 Stephen
" Elsie spinner r14 Shore
" Frank (Herminia) h14 Shore
" Gilbert (Lena) clk 100 Ruth r14 Shore
Gasse Alfred J (Elsie) motorman UStRy h274 Harwich
" Alfred O (Yvonne) emp FCM h255 Harwich
" Anthony retired r67 Coffin av
Gasser Delphine wid Thibault h101 Holly
Gast Francesca r15 Chestnut
Gaston Edward M (Mary) refrigerator repairman h658 First
" Robert (Mary) lab h396 Purchase
Gatenby Alice r79 Rodeson
" Bradford S r17 Maitland
" Crawford L (Bertha V) elec supvr N B Bldg Dept r114 Rockland
" James D (Hazel L) supvr motor equip NB PD h17 Maitland

Fuel Oils
HOLMES
HEATS
HOMES
DIAL 3-5397
Founded 1867

" James S (Sarah) retired h79 Rodeson
" Jean r17 Maitland
" John S (Mary) elec h231 Allen
Gates Edith A (Mrs John W) h35 Lucas
" Francis USA r1488 Purchase
" John W (Edith A) elec h35 Lucas
" Joseph (Louise) opr h1488 Purchase
" Joseph Jr (Rose) r1488 Purchase
Gatharal Francis J (Gertrude M) fisherman h21 Concord
Gatheral Michael J emp APCo r118 Irvington
" Raymond USA r118 Irvington
" Thos(Cath M)fisherman h118 Irvington
Gatie David C mill opr r150 Bonney
" Joseph B (Bessie M) mgr Kennedy & Co h126 Willis
" Mary E r150 Bonney
" Muriel B emp Kennedy & Co r126 Willis
Gatis Andrew conf 342 Acushnet av r213 Middle
Gatonska Henry (Stella) emp Electric Service & Sales Co h23 Adams
" Mitchell (Alice) emp KMills r324 Shaw
Gaucher Emelia Mrs h216 Harwich
" Josephine Mrs r32 Ashley blvd
" Laura M wid Emile E h241 Hillman
" Mary L wid Joseph A r358 Cedar
" —see Gauthier
Gaudet John F (Julia) emp CDECorp h191 Earle
" Julia (Mrs John F) laundry wkr h191 Earle
Gaudette Calix T mill opr r67 Coffin av
" Charles O (Aurore) 2777 Acushnet av h162 Dean
" Daisy Mrs r120 Hemlock
" Elizabeth wid Joseph h213 Ashley blvd
" Emma wid Alfred h905 N Front
" Eudore (Irene C) grocer 483 N Front h219 Ashley blvd
" Firmin r213 Ashley blvd
" Frank clk r505 N Front
" Helen Mrs h17 Princeton
" Hervey (Margt) emp APCo h97 Shaw
" Julia Mrs r191 Earle
" Normand L (Mary) clk h2781 Acushnet av
" Odilon (Yvonne) lab h483 N Front
" Rolande G pocket bk wkr r213 Ashley blvd
" Stanley (Emily) shipwkr r505 N Front
" Thomas h98 Covell
" Violet r483 N Front
" Walter (Margaret) chauf h2629 Acushnet av
Gaudreau Adelard retired h13 Marvin
" Adelard J supt school cafeteria h25 Felton
" Adolph (Bertha M) weaver h19 Welcome
" Albert L (Mabel A) steam shovel eng h143 Penniman
" Alfred G (Alma) emp Hemmingway Bros Interstate Trucking Co h107 Central av

IF YOU CAN'T FIND IT
See Page 22
THE INDEX TO CONTENTS

Gaudreau Arthur (Florence) mill opr h19 Salisbury
" Arthur USA r21 Rodney
" Arthur L(Germaine)foreman h149 Clifford
" Blanche clk r241 Purchase
" Ferdinand wvr Naushon Mill h21 Rodney
" Florence r1151 Rodney French blvd
" Gene L mill opr r241 Purchase
" George A steam fitter r107 Central av
" Georgianna emp Atlantic Mill r21 Rodney
" Gloria phone opr r107 Central av
" Gustave (Marianne) weaver h241 Purchase
" Gustave E (Cecile) weaver h90 Mott
" Joseph r136 Deane
" Joseph retired h104 Cedar Grove
" Laura Mrs r724 Brock av
" Lillian A h41 Covell
" Louis mill opr r16 George
" Lucie A r21 Rodney
" Margaret opr r61 George
" Nellie r11 Salisbury
" Norman E (Alberta) h41 Covell
" Olive h52 Clifford
" Omer weaver Naushon Mill r21 Rodney
" Paul J (Precilda) prop Paul's Auto Service h223 Nash rd
" Paul M mech Motor Sales Co r107 Central av
" Pauline emp NET&TCo r223 Nash rd
" Raoul (Eugenia) weaver h16 George
" Raymond h113 Ashley blvd
" Roger emp NE Cleaners & Dyers r107 Central av
" William E gas and oil 700 Ashley blvd and USA r286 Hersom
" William E guard N B Municipal Airport r64 Waldo
" —see Goutreau Godreau also Goudreau
Gaughan Elizabeth (Mrs Jas H) emp WMills h13 Lindsey
" Ellen M sten City Clerk Office r16 Ashley blvd
" Jas H (Eliz) emp h13 Lindsey
" Kath R supvr NET&TCo r16 Ashley blvd
" Richard T fireman NBFD r16 Ashley blvd
" Thomas E (Nellie T) barber shop 611 Acushnet av h16 Ashley blvd
Gaulast David student r110 Sixth
Gaufke Eric A (Natalie) master mariner h 34 Whitman
Gauline Doris (Mrs Rene) emp JIPInc r451 Summer
" Edgar A (Matilda) h451 Summer
" Rene (Doris) emp APCorp r451 Summer
Gaumond Claire bkpr r44 Kearsage
" Leandre (Louise) loomfixer h44 Kearsarge
" Louis N weaver h8 Jean
" Roger N student r44 Kearsarge
" —see Guimond
Gaumont Celina r359 Summer
" Hercules loom fixer r164 Blackmer
" Theodes (Alma) loomfixer h22 Grape
Gausland Kjell (Anne) fisherman h480 Kempton
Gauthier A Norman USN r755 Bellevile av
" Adelard (Laura) mill cpr h201 Eugenia
" Albert (Jeanette) emp Wonder Bread r50 Duncan
" Alfd (A Lenora) barber shop 15½ Rodney French blvd h103 Ruth
" Alfred A Jr r103 Ruth
" Alice L mach opr r169 Eugenia
" Alma wid George r894 Church
" Alphonse W (Lauretta) opr h1738 Purchase
" Amedee r15 Mill
" Amedee r169 Eugenia
" Amelia h130 Robeson
" Anna M h101 Austin
" Armand (Mary ) baker h1729 Purchase
" Arthur (Adele) 2nd hand h474 Ashley blvd
" Albert F (Lorenza) h200 Princeton
" Aurore Mrs stitcher h755 Belleville av
" Aurore Mrs stitcher h98 Covell
" Bertha M spinner r238 Princeton
" Blanche M wid Clovis h238 Princeton
" Clarence emp Freetown Box Co r200 Princeton
" Conrad emp APCo r755 Belleville av
" Donat (Doris) mill opr h521 Ashley blvd
" Donat S musician r258 Cedar
" Dora (Mrs Ernest) emp Hoosac Mills h 341 Ashley blvd
" Emile (Eva) spinner r63 Austin
" Ernest (Dora) spinner HMCorp h341 Ashley blvd
" Francis T plumbers hlpr r474 Ashley blvd
" Gerald A (Marie) clk PO h64 Parker
" Gloria bkpr r200 Princeton
" Herve r894 Church
" Joseph (May) emp UStRyCo h1311 Pleasant
" Joseph L mill opr r111 Grinnell
" Lawrence H (Constance) emp APCo r354 Coffin av
" Lillian A sten CSCo r474 Ashley blvd
" Lorenzo (Alice) emp White's Farm Dairy h894 Church
" Loretta V buyer C&Co r130 Robeson
" Lorraine H r136 Bullard
" Maurice (Anna T) clk USGovt Selective Service r73 Plymouth
" Minnie wid Frank h132 Division
" Onesime h649 Brock av
" Rosianne wid D Hormidas h106 Hazard
" Sarah wid Henry h169 Eugenia
" Walter J (Alice E) inst N B Textile Institute h90 Robeson
Gautreau Adolphe wvr HMills r46 Capitol
" Alfred (Anna) emp NBRCo h58 Duncan
" Amanda opr r11 Branchaud ct
" Arth C (Flor I) mill opr h127 Whitman
" Augustine wid Lawrence h11 Branchaud ct
" Aurore mill opr r17 Fulton ct
" Doris A emp APCo r58 Duncan
" Edward (Augustine) retired h37 Bullard
" Flora emp NBDGCo r127 Whitman
" Joseph emp UStRyCo r360 Ashley blvd
" Joseph A (Beatrice A) USCG h360 Ashley blvd
" Jos J (Alexina) carp h1891 Acushnet av

" Lorraine r58 Duncan
" Marcel r58 Duncan
" Pauline sec CIO r58 Duncan
" —see Gaudrea Godreau also Goudreau
Gauttier Alexina O (Mrs Ephrem G repr Charis of NB h136 Bullard
" Ephrem G (Alexina O) h136 Bullard
" Jeanette r136 Bullard
Gauvin Albert emp RC&BInc r150 Phillips av
" Albert T mill opr r112 Conduit
" Alice R Mrs h17 Fulton ct
" Alphe (Blanche) mill opr r198 Clifford
" Arzelie r359 Summer
" Arthur E mill opr r424 Ashley blvd
" Beatrice clk 1245 Acushnet av r424 Ashley blvd
" Blanche (Mrs Maurice) mill opr h506 Ashley Blbd
" Emile (Rosa) shoe wkr h319 Belleville av
" Ernest mill opr r1293 Acushnet av
" Gerald student r534 Coggleshall
" Joseph (Mary) lab r16 Cleveland
" Joseph A (Anita) loomfixer h534 Coggleshall
" Joseph G emp ASMillsCo r37 Bullard
" Louis P (Mary L) real estate h424 Ashley
" Marian C clk r424 Ashley blvd
" Maurice (Blanche) emp ACorp h506 Ashley blvd
" Oliver J (Juliette G) mach opr h51 Salisbury
" Onesine (Delia) h1188 Broadway
" Raymond mill opr r319 Belleville av
" Rudolphe (Margaret) emp UStRy Co h97 Shaw
" Theodore emp RMills r112 Conduit
" Tranquille A (Regina) retired h112 Conduit
" —see Jerin
Gavagan Thomas (Mildred) slsm r47 Hussey
Gavas John (Mary) emp Capital Candy Shop h103 Ashley blvd
" Mary (Mrs John) (Capital Candy Shop) h103 Ashley blvd
" Lena Mrs r100 Summer
Gaw Cooper (Eva E) editor Standard Times h43 North
" Irene wid William A h16 Cove
" Mary wid William h16 Cove
Gawlowicz Amelia wid Jos r133 Ruth
" Bakery Edward J Gawlowicz prop 111 Ruth
" Chester W r133 Ruth
" Edw J prop Gawlowicz Bakery r133 Ruth
" Stephen C USA r59 Bullard
" Zofia wid Frank baker 59½ Bullard h59 do
Gawthorpe Cecelia A mill opr r57 Beetle
" James A mill opr h172 Hathaway
" Robert F baker r57 Beetle
" William R r51 Beetle
Gay Andrew r739 Belleville av
" Annabelle wid George F h63 Bay
" Bertha M h87 Mill
" Douglas E (Pauline N) retired h784 Rockdale av
" Eliz clk Special Laundry r188 Court
" Harry M h417 Union
" James (Ida) h739 Belleville av
" John S (Sarah) carp h519 North
" John S Jr carp r519 North
" Julia M nurse NBHS h29 Lake

THE KINYON SCHOOL Established 1911
BUSINESS TRAINING
Reliable Office Employment Service
Tel. 2-5448 688 PLEASANT STREET
Opp. NEW BEDFORD P. O.

" Leonard B (Eileen T) emp ACorp r159 Hillman
" Leonard R (Florence L) h159 Hillman
" Mildred M r519 North
" Nintics Maurice Goldstein prop drygoods 1935-37 Purchase
" Percy mill wkr h286 Mill
" —see Guary
Gazda Stephanie weaver h8 Marvin
Gazdik Peter (Eileen) h273 Shaw
" Eileen (Mrs Peter) phone opr h273 Shaw
Gazelle Joseph (Maria) mill opr h41 Nash rd
Gazenave Emil (Blanche) mach helper HMill h58 Willard
" Roger emp HMfgCo r58 Willard
Geary Ernest V (Sadie D) prop Geary's Market h286 Summer
" Evelyn P dramatic tchr 758 Purchase (14) r286 Summer
" Geo W steward BPOE h95 Richmond
" Harry (Violette) chauf David Duff & Son h211 Weld
" John E (Beatrice D) supt Cummings Garage h95 Richmond
" John T emp David Duff & Son h866 Brock av
" Richard (Martha) 2d hand h269 Nash rd
" Russell (Doris A) slsm h141 Holly
" Thomas E student r269 Nash rd
" Walter (Madeline) grocer 393 Cedar h468 Arnold
" Walter (Bessie R) slsm NBG&ELCo h499 Chancery
Geary's Market Ernest Geary prop 263 Summer
Geaudreau Florence Mrs h128 Cove
Gebar Winifred Mrs r912 County
Gebo Gilman J (Elsie) lab h405 First
" Marie r405 First
" Peter (Mary) drawing framer h37 Prospect
Gedacht Charles (Anna) (Shappy Dress Co) h42 Byron
Gee Elizabeth Mrs r631 Brock av
" Ethel (Mrs J Frederick) mgr Whittle's Bakery h257 Palmer
" J Frederick (Ethel) supvr of attendance NB Pub Schools h257 Palmer
Geggatt Edna M emp CDCorp r223 Smith
" Sarah E wid James K dom h223 Smith
" —see Giles
Geirger George L (Marie R) mgr Editor Standard Times res Fn
**GEISER LILA F asst treas Cornell Dubilier Electric Corp res New Jersey**
Gelchis William r68 Hillman
Geldard Leah B Mrs plating 304 Acushnet av h223 North
Gelder Esther opr h27 Jouvette
" Herbert F (Hazel) h108 Peckham
" Mary Ann bkpr r26 George

# Churches in New Bedford

See Pages 44 to 53

Gelder Nora wid Richard h296 Sawyer
Gelette Charles E retired h126 Park
" Marshall W office mgr N B Dry Goods Co res 63 Chestnut SD
" Mary H draftsman r126 Park
" Robert A (Evelyn H) emp J C Rhodes & Co r126 Park
Gelinas Albert student r104 Ashley blvd
" Alida r137 Holly
" Antoinette wid Clement spinner h364 Coffin av
" Charles R (Rose) mgr First Nat Stores 25 Center Fn h500 N Front
" Donat (Delia) emp RC&B h211 Whitman
" Edna student r364 Coffin av
" Edward (Lily) emp APCorp r2018 Acushnet
" Elias (Evelyn M) opr h344 N Front
" Emerance r359 Summer
" Ernest A (Aurore) clk 1029 Acushnet av h202 County
" Ernest J V (Sylvia) pntr r121 Whitman
" Geo (Annie) gas sta attdt 961 Pleasant h36 Linden
" Gerard J prop Calso Station r36 Linden
" Henry r1097 Purchase
" Jos C (Dora) mill opr h125 Whitman
" Melina wid Aristide h63 Hicks
" Omer(Jeannette)beamer h104 Ashley blvd
" Ovide A (Mary B) opr h181 Presidential Hgts
" Philip (Rita) mill opr h140 Davis
" Roland G (Yvonne A) emp UStRy Co h 1455 Pleasant
" Sylvia (Mrs Ernest A) emp Fn Mills h121 Whitman
Geller Herman (Esther A) pres-asst treas Parsons Laundry Allied Launderers Inc h256 Reed
" Joseph D asst foreman r31 Ryan
" Julius (Sadie) treas Parsons Laundry Allied Launderers Inc and prop Geller's Perfection Laundry h31 Ryan
" Milton optometrist 222 Union (305) r31 Ryan
" Norman (Roselin) h33 Ryan
Geller's Perfection Laundry Julius Geller prop 444 Bolton
Gemaly Abdul h197 N Front
" Dorin restaurant wkr r197 N Front
" Fay stitcher r197 N Front
Gemme Albert USA r26 Buttonwood rd SD
" Arthur J (Estelle E) pntr r68 Division
" Mary (Mrs William) emp Naushon Mfg Co h29 Buttonwood rd SD
" Richard P h66 Division
" Wm Jr mill opr r26 Buttonwood rd SD
" Wm (Mary) painter h29 Buttonwood SD
Gemmer Ward L (Katherine) r648 First
Gems Athletic Club 10 Briggs
Genard Louis E loomfixer h26 Bullard
" Romeo (Muriel) rest wkr h358 N Front
Gendron Alfd r889 Brock av
" Alice emp Cove Dress r889 Brock av
" Alphonse (Nora) lab h24 Warren
" Alphonsine D wid J Emile h80 Nye
" Anita h166 Irvington
" Charles (Alexandrina) shoemkr h195 Coggeshall
" Charles H h137 Perry
" Eliodor (Lucienne) emp My Bread Baking Co h244 Phillips av
" Geo A (Leokadya) emp RC&BCo h35 Linden
" Geo D (Lena) mill opr h144 Deane
" Geo H (Juliette C) dentist 160 William res SD
" Hector O (Helen E) shoes 1721 Acushnet av h154 Brooklawn ct
" Hugh A h250 Ashley blvd
" Joseph A (Alphonsine) custodian h204 Hathaway
" Joseph A (Alphonsine) barber 683 Church h do
" Joseph H M carp r889 Brock av
" Lillie bkpr Fortin's Market r137 Perry
" Louis H (Mary A) sign builder artcraft Sign Co h62 County
" Mary A (Mrs Louis H) emp HMfgCo h62 County
" Norman R draftsman r144 Deane
" Paul E (Irene) pres-treas Genron's Home & Auto Supply r80 Nye
" Raymond r683 Church
" Rene G (Myrtis) mech h22B Mt Pleasant Homes
" Norman G mech r144 Deane
" Simonne r80 Nye
" Ulderic (Eva) cabt mkr Fn h929 Belleville rd
" Wallace O (Clara) baker 235 Union h156 Davis
" Wallace O Jr cook r156 Davis
Gendron's Home & Auto Supply 1799 Acushnet av pres-treas Paul E Gendron
Gene's Cleaning & Dying (Manuel S Mello and John Costa) 2117 Acushnet av
Gene's Lunch Eugene F Dragon prop 1235 Acushnet av
Genensky Bessie wid Saml h6 Clinton pl
" Harriett emp Boston r69 Russell
" Jacob (Molly N) real est 5 Maple h do
" Maurice (Jessie) real estate 69 Russell hdo
**GENENSKY ROBERT L lawyer 222 Union (403) r86 Clark**
" Saml (Anna D) pawn broker 856 Acushnet av h86 Clark
" Samuel student r69 Russell
" —see Genesky
General Auto Body Raymond A Langevin prop 134 Ashley blvd
" Auto Sales (Samuel Cramer and Hyman Huritz) 1230 Purchase
" Baking Co Lawrence McKenna mgr 708 Kempton
" Exchange Insurance Corp John Newman mgr 688 Pleasant (3)
**GENERAL ICE CREAM CORP Homer J Messier mgr mfr Sealtest ice cream 103 Front tel 7-9316 7-9317 garage 84 Tallman tel 3-3047**

" Ice & Cold Storage Inc ice mfrs and storage 95 Front pres Walter R Smith, treas George Rego
" Mills Inc Farm Service Division Claude W Chapman mgr grain and feed 100 S Water
" Motors Acceptance Corp Charles S Juliand mgr finance 688 Pleasant (3)
Generaux Armand (Sarah) emp A&P Stores h965 Brock av
" Henry (Albertina) emp A&P Stores h766 Brock av (5)
Genereux Albert N (Rita) opr h117 Jouvette
" Anthony J (Doris H) opr h829 S Water
" Chas (Albertine) emp Newport h653 Brock av
" Eugene (Dora) h1025 Cove rd
" Henry J (Doris) opr r20 Division
" Leona M Mrs h7 Fulton ct
" Margaret L Mrs h282 N Front
" Napoleon emp Wam Club r1025 Cove rd
" Nellie opr r1265 Acushnet av
" Viola emp CDECorp r1025 Cove rd
Genesky Alan R student r15 Arnold pl
" Emil (Rhoda) real est 15 Arnold pl h do
" Harry real estat r242 Walnut
" Jacob real estate 402 County r do
" —see Genensky
Genest Emile R(Emily)mgr F W Woolworth Co 1141 Acushnet av res Fn
" Eug R (Della) emp Cape News Co prop R&J Transportation Co res Fn
" Geo N (Lillian) foreman h59 Hillman
" Gerald G emp ACorp r59 Hillman
" Jacqueline J emp LaFrance Jewelers r59 Hillman
" Norman (Annette) driver Cape News Co r59 Hillman
Genett Eugene r150 Eighth
Genge Thomas G mill opr h162 rear Cedar Grove
Gennert Jacob (Zora B) physician 1362 Acushnet av h do
Genison Alphonse (Mary A) mill opr h152 William
" Ellen emp Fall River r152 William
" Mary A (Mrs Alphonse) rooms 152 William h do
Gent Arth (Mary E) emp Gents Bakery h171 Penniman
" Caroline (Mrs Louis) emp APCo h337 Tinkham
" Louis (Caroline) supvr WAA h337 Tinkham
" Mary E (Mrs Arth) prop Gent's Bakery h171 Penniman
Gent's Bakery Mrs Mary E Gent prop 293 Nash rd
Genthler Floyd C emp UStRyCo res Fn
Genthner Jane E (Mrs Lawrence) div mgr SR&Co h16 Highland
" Lawrence (Jane E) h16 Highland
Gentilhomme Pierre M (Clemence) loom-fixer h271 Ashley blvd
" Roger C J (Florence) h276 Collette
Gentili Ernest O (Rose) rope wkr h403 Cedar Grove
" Mariano patrolman NBPD r403 Cedar Grove
" Saml (Agatha) rope wkr h401 Cedar Grove
Geoffrion Arthur shoe rep 243 State h908 County
Georgadarellis Diane emp ACorp r483 S Front
" Harry (Georgianna) weaver h483 S Front
" Nicholas mill wkr r483 Front
" Pantelis cook r483 S Front
" Theodore baker r483 S Front
" William USA r483 S Front
George Anargyros shoe shine parlor 654 Pleasant h186 Mill
" Antone (Alice) opr h64 Potter
" Antone (Rose) lab h57 Winsor
" Antone M (Elva) (Capitol Fruit Store) h137 Rockland
" Arthur student r18 Fulton
" August D (Mary) emp RC&B h37 Hickory
" Benjamin (Ida) elec r48 Davis
" Harry student r319 Pleasant
" James r419 Kempton
" John (Bernadette) meat cutter h561 Coggleshall
" John Jr (Arlette) bus Fall River h568 Union
" Joseph (Mary) opr h88 Mosher
" Laura A (Mrs Louis A) emp FCM h171 Tinkham
" Leonida emp RC&BCo r319 Pleasant
" Louis P (Laura A) h171 Tinkham
" Lucy emp FCM r1729 Acushnet av
" Manuel (Ida) mech UStRyCo h18 Fulton
" Manuel (Theresa) mach h50 Kenyon
" Manuel D (Mary C) emp NMills h14 Jenkins
" Mary Mrs gro 1687 Purchase h1491 do
" Nicholas mill opr r319 Pleasant
" Padali r79 Morgan
" Peter (Christina) h319 Pleasant
" Thomas (Marie A) mill opr r555 Kempton
" Thomas J emp NB Rayon Co h162 Cedar Grove
" William lab r319 Pleasant
" & Pete (George Xifaris and Peter E Louganis restaurant 336 Acushnet av
George's Diner George LeBeau prop 1109 Purchase
" Fish Market George Simmons prop 853 Kempton
" Garage George W Linney prop auto repairers 54 Grape
" Tavern George Mandeville prop 1168 Acushnet av
Georges Artemis student r111 Hillman
" Bessie Mrs seamstress C F Wing Co h111 Hillman
" Catherine emp NBG&ELCo r111 Hillman
Georgie's Auto Body & Radiator Shop Rodolphe G Pierson prop 119 N Second
Gerard Alphonse mill opr r1757 Acushnet av
" Edward A clk r130 Mill rd
" Harold (Estelle) USN r950 Terry la
" Leonard W (Evelyn M) emp RC&BCorp h51 Peckham
" Walter emp HMfgCo h105 Wamsutta
" —see Garrand and Girard
Gerardi Anthony D (Louise) member bd of registrars and tailor Boucher's Clothing h55 Salisbury
" Beatrice wid Anthony L h927 Brock av

**CIVIC ACTIVITIES**
**in New Bedford**
**See Pages 54-65A**

Gerardi Olivia J (Mrs Vito V) emp Cornell Mill r132 Dartmouth
" Vito V (Olivia J) opr r132 Dartmouth
Gerber Charles (Jennie) peddler h164 Adams
**GERBER'S INC Harold J Ambush mgr jewelers 902 Purchase**
Gerin Ida sten C F Wing Co r86 Mt Pleasant
" M Flore optometrist 222 Union (217) r86 Mt Pleasant
" —see Guerin
Gerlinski Katherine wid Frank r326 N Front
Germain Alice r124 Deane
" Thomas A (Mary A) box car grinder h124 Deane
Germaine Cora E Mrs h138 Deane
" —see St Germaine
Germaine's Beauty Shop Germaine L Richard prop 16 Rodney French blvd
German Anne L r35 Valentine
" Club 14 Adams
" Gladys clk C F Wing Co r35 Valentine
" John (Annie L) emp Gilt Edge Mill h35 Valentine
" John R (Yvonne) sgt USA Recruiting Service h28 County
Germano Antone L (Frances) h363 Orchard
" Baptisto P baker r188 Cottage
" Bella Mrs laundry wkr h136 Thompson
" Frank (Mildred) mill opr r7 Ashley blvd
" Jeanette student r188 Cottage
" Joseph (Rose) cook h188 Cottage
" Rosette emp CSCorp r188 Cottage
" William L (Agnes P) emp APCorp h271 County
Germansky Jacob grocer 458 S Water r do
" Rose Mrs h458 S Water
Gero Ernest H emp Firestone r172 Shawmut av
" Henry P (Claribel G) retired h471 Chancery
" John P sports writer Standard-Times r172 Shawmut av
" Julia E wid Edward F h172 Shawmut av
" Lawrence J (Gladys) claim mgr Hemingway Bros Interstate Trucking Co h370 Cottage
" Richard J clk r172 Shawmut
" William E emp Fn r172 Shawmut av
Gerome—see Jerome
Geroux—see Gero also Giroux
Gerrard Isabelle social wkr Catholic Welfare Bureau of NB h71 Hall
" Joseph (Elizabeth G) acct h251 County
Gersch Mary A emp First Natl Bank h56 North
Gerstein Abram (Libbie) fruit 469 S Water h328 Allen
" Frederick slsm r53 S Sixth
" Harry (Hilda) agt John Hancock Mutual Life Ins Co h349 Farm
" Munroe H (Belle) agt Met Life Ins Co h358 Clinton
Gerstenzang Cynthia student r398 Clinton
" Louis (Raye) prop The Fasion Dress Shop h398 Clinton
" Pearl student r641 Union
" Samuel (Rebecca) prop Blue Bird Shop h641 Union
Gerula Stanley T bartender Burke's Cafe r83 Valentine
" Stasia F emp Wash DC r83 Valentine
" Theodore (Mary) loom fixer Gosnold Mill h83 Valentine
Gervais Christine Mrs r36 Howard
" Daniel O (Doris R) opr h349 Belleville av
" Joseph A (Ida) barber Terminal Barber Shop h120 Shaw
" —see Jarvis
Gerwatowski Czeslawa wid Vincent h195 Collette
" Walter (Elsie) carp h270 Dawson
Gesiak Cyryl (Katarzyna) weaver h141 Hatch
Gessinger Roger (Josephine) mill opr h31 Hicks
Getchell Elbridge W (Margaret) emp AS Mills Co r1227 Plainville rd
Gevrie Oliver J (Emilie) lab h1053 County
" Walter USA r1053 County
Geyer Fred N (Alice M) h177 Shawmut av
Gezebien Tekla Mrs rooms 620 First h624 do
Ghene—see Gagne
Ghilardi Anita A student r186 North
" Caroline B student r186 North
" John (Mary A) baker Wallner's Baking Co h186 North
" Louis D elect r186 North
Giammalvo Frank r41 Reynolds
" Joseph (Virginia) USA r41 Reynolds
" Josephine clk 1948 Purchase r41 Reynolds
" Peter J (Frances) grocer 1948 Purchase h868 County
" Salvatore (Luiga) h41 Reynolds
" Samuel (Mary) h445 Summer
Giammatteo Ernest H (Rose) grocer 108 Cedar h180 North
" Ernest H Jr welder r180 North
" Thomas (Yvonne) bus driver UStRyCo h 264 Weld
Gianetto Anthony (Annie E) bus driver U StRyCo h139 Peckham
" John (Maddelena A) retired h489 Acushnet av
Giannotti Mabel Mrs emp APCo r88 Austin
Giannoulopoulos Apostolos K r25 Mill
Giant Storage Battery Co Selime J Tetreault prop 278 Kempton
**GIARD HENRY J (Agnes S) clk and cost acct NashawenaMillsres40Walnut Fairhaven**
" Jean B h9 Logan
" Ludovic F (Rosanna) grocer 4237 Acushnet av h1009 Sassaquin av
" Roger L student r1009 Sassaquin av
" Roland machine opr r178 Deane
" Rosanna (Mrs Ludovic) clk 4237 Acushnet av h1009 Sassaquin av
Giasson Adrien truck drvr r1283 Acushnet av
" Emile (Loretta L) emp RC&BInc h1283 Acushnet av
" Jeannette T office clk Dun & Bradstreet Inc r1089 County

" Louis Z prop Surprenant's Lunch and pool 960 Acushnet av h964 do
" Paul E r1089 County
" R Richard r1283 Acushnet av
" Raymond L (Agnes) NBFD h109 Reynolds
" Roland (Irene) emp Surprenant's Lunch h964 Acushnet av
" Rose A Mrs h1089 County
Gibau Antone emp Naushon Mills r371 First
" Henry r371 First
" Henry J (Mabel L) cook h360 Kempton
" John (Isabelle) emp HMfgCo h371 First
Gibbons John J dentist 560 County res Matt
" John J Jr (Margaret M) emp Fall River h328 Cedar
Gibbs Alberta W Mrs hskpr r400 Cedar
" Alfred J (Catherine W) chauf NBFD h209 Tinkham
" Bertha wid Harry C h189 Whitman
" Catherine W (Mrs Alfred J) clk Selective Service h209 Tinkham
" Cathryn W tchr Phillips av Sch r209 Tinkham
" David USA r162 Smith
" Dorothy clk NB Sch Dept r209 Tinkham
" Elizabeth clk GMfgCo r209 Tinkham
" Ellsworth H emp ACorp r162 Smith
" Ernest L (Dagmar E) guard APCorp h11 Ocean
" Flora M wid Charles E h97 Howard av
" Florence L emp 558 Pleasant (315) h82 Court
" Frances E h719 Ashley blvd
" Gertrude M r25 Hunter
" John W (Mary) retired h209 Tinkham
" Louise M Mrs h162 Smith
" Mabel W h25 Hunter
" Mildred V emp Leno Elastic Co r48 Gaywood
" Myrtle emp ACorp r162 Smith
" Ralph carp h2825 Acushnet av
" Ralph Jr (Marie M) mach h299 Cedar
" Warren L (Dorothy M) emp CSCo h24 Peckham
" William J Jr (Josephine) retired h48 Gaywood
Gibeault Delima Mrs h230 Coffin av
" Ethel M T Mrs h39 Cedar
" J Leo (Loretta A) painter r395 N Front
" Wilfred J (Elsie) painter h395 N Front
Gibreault Emma Mrs r950 Pleasant
Giblin James L (Elizabeth M) instr NB Textile Institute h148 Bedford
Gibson Alice M wid Henry D h397 Cottage
" Betsey r631 Brock av
" Beverly I emp GFMfgCo r397 Cottage
" Elizabeth emp RC&BCorp r9 Arch
" Ernest S emp UStRyCo r1131 Purchase
" Harold S (Ida) loom fixer h50 Ashley
" James R (Annie) mach PCorp h43 Calumet
**GIBSON JOHN (Mary H P) pres New Bedford Co-operative Bank and auctioneer and real estate 580 Pleasant tel 2-4276 h9 Arch tel 3-3355 see corner cards**
" John W (Laura D) emp MTD&MCo h89 Rodney
" John W student r89 Rodney
" Mary E weaver r91 Rodney
" Patrick J Jr emp MTD&MCorp r91 Rodney
" William emp HMfgCo r362 Pleasant
Gida Irene M (Mrs Stanley) opr r148 Butler
" John W (Victoria K) h24 Morton ct
" Stanley (Irene M) opr r148 Butler
Gidley Albion R retired h257 Elm
" Annie H Mrs r221 Pope
" Cameron E USA r50 Pierce
" Charles R (Susan T) treas NB Textile Co res E Freetown
" Chester F (Carrie B) carp h50 Pierce
**GIDLEY CYRUS J (Lillias M) prop Gidley-Jeweler 209 Union tel 3-0497 h57 S Sixth tel 3-5034 see p 99**
**GIDLEY-JEWELER Cyrus J Gidley prop 209 Union tel 3-0497 see p 99**
" Mabel T wid Lewis E r240 Maxfield
Gierde Ivar fisherman r113 Kempton
Gierldsinski Catherine Mrs r326 N Front
" Frank h116 Deane
" Peter (Sophie) emp Hingham Shipyard h16 Howard
" Stanley (Sarah) r116 Deane
" Walter (Clara) mill opr h237 Ashley blvd
Giff's Radio Shop Edgar B Gifford prop 645 County
Gifford Ada wid Allen A h125 Campbell
" Albert H (Clara E T) retired h8 Beach
" Albert L (Rose J) driver Shawmut Transportation Co h180 Purchase
" Alice E r30 Seventh
" Alice E wid Chester B h141 Wood
" Alvin (Veronica R) h186 Hathaway
" Annie E wid George H h2453 Acushnet av
" Azubah A wid Squire A r245 Rounds
" Bertha L wid Herbert C h74 Willis
" Blanche A Mrs tchr RJHS res Fn
**GIFFORD C ARNOLD (Theresa F)asst treas-mgr Cox Paint & Wallpaper Store Inc res Westport**
" Catherine C (Mrs Frederick G) sr clk Dept of Pub Wks Engineering Div h234 Allen
" Chauncey E (Harriet M) retired h32 Atlantic
" Clara Mrs dom r135 Cottage
" Clarkson (Dorothy) gas and oils 1270 Purchase res ND
" Clifton (Mary) mill wkr h15 Peckham
" David B (Amelia) foreman HCCo h33 DeWolf
" Dorothy L clk r282 Dartmouth
" Edgar B (Irene W) prop Giff's Radio Shop h643 County
" Edith B wid Charles H h31 Madison
" Edna H h22 Homer
" Edward A retired r152 North
**GIFFORD EDWARD H (Meta G) cashier Morse Twist Drill &Machine Co res Padanaram**
" Edward W r1929 Purchase
" Elizabeth F clk NB Institution for Savings res S Westport
" Ellen L wid David N h 408 Middle
" Elmer (Doris M) USA h154 Maxfield
" Elmer F (Violet) USA h229 State
" Emma F wid Harry A r256 Hillman
" Ernest H (Sophie) slsm Gifford Marine & Radio Supply Co h11 Moynan
" Ernest P USA r180 Purchase
" Etta E r75 Maxfield

Gifford Frank F (Hettie) mill opr h1005 Kempton
" Frank H (Margaret J) shoe wkr h351 Sawyer
**GIFFORD FRANK H (Eliza H) treas New Bedford Board of Commerce h380 County**
" Frederick (Margaret M) emp RCBInc h118 Maxfield
" Frederick G (Catherine C) chief insp fire prevention bureau NB FD h234 Allen
" George A (Elizabeth) steamfitters hlpr h380 Hillman
" George P r78 James
" Gertrude wid Elmer r249 Acushnet av
" Grace E head bkpr Safe Deposit Nat Bank r141 Wood
" Grace T wid William T h92 Linden
" Harold milkman r180 Purchase
" Harry I (Mabel M) office mgr Crown Mfg Co Pawtucket RI and treas Eastern Star Temple Corp h77 Jonathan
" Harry R emp UStRyCo r191 Arnold
" Harry W (Mabel S) watchman Wam Mills h369 Cottage
" Hermon L (Ruth M) emp MTD&MCo h407 Park
" Horace A emp UStRyCo r31 High SD
" Hubert B (Edith) emp John W Allen Co h126 Russell Mill rd SD
" Ida E h345 Union (5)
" James H (Philomena E) prop Gifford Marine & Radio Supply Co h123 Rockland
" Jean clk NB Institution for Savings res S Westport
" John H r180 Purchase
" John W (Rose B) retired h191 Arnold
" Josephine wid Alwyn R h971 Belleville av
" Julia B tchr RJHS h415 County (116)
" Lenora F clk NB Morris Plan Co h78 James
" Lester moulder r171 Grinnell
" Lester emp Economy Fillet Co r249 Acushnet av
" Lester H (Lillian M) mill opr h159 Belleville rd
" Lillian M (Mrs Lester H) emp ACorp h159 Belleville rd
" Lloyd (Helen) h30C Mt Pleasant Home
" Lloyd (Phyllis M) slsm HPHoodCo res Fn
" Louise L r130 Ash
" Luther H mill opr h972 County
" Mabel M stitcher h88 Tallman
" Mabel M (Mrs Harry I) acct Kenneth T Gammons & Co h77 Jonathan
" Madge V Mrs h213 State
" Marine & Radio Supply Co James H Gifford prop 23 N Second
" Mary Mrs emp JIPInc r57 North
" Mary A Mrs h282 Dartmouth
" Mary F R r156 Campbell
" Mary T Mrs h130 Church
" Maynard cook Jimmy Evans Diner r65 Walden
" Merton mill opr r324 Pleasant
" Milton (Dorothy) USN h187 Cove
" Nathaniel (Lois J) emp NBG&ELCo h221 Hudson
" Philomena (Mrs James H) pub health nurse h123 Rockland
**GIFFORD PRESTON W (Mildred) mgr C E Beckman Co res Fairhaven**
" Richmond L (Boston, Providence & Fall River Exp Co) h29 Seventh
" Robert A (Edith C P) mach Fn h89 Mill rd
" Rose r50 Summer
" Russell (Elsie) emp ACorp r561 Coggleshall
" Ruth Mrs emp NBDGCo res Fn
" Ruth M (Mrs Hermon L) bkpr ADCo h407 Park
" S Allen jan Advent Christian Church r154 Chestnut
" Sara A r11 Gould
" Sarah wid Thomas r91 State
" Sarah A r29 Seventh
" Sarah A sec r90 Bedford
" Stella h55 Mill rd
" Sumner E (Hannah E) retired h193 Summer
" Thomas emp Greene & Wood Co r285 Middle
" Thomas A (Edna B) emp Newport h87 Myrtle
" Thomas A Jr lab r86 Myrtle
" Thomas F mill man G&WInc r285 Middle
" Thomas T r1087 Tobey
" Trueman E (Emily C) box mkr AS Mills Co res Marion
" William E (Elizabeth B) (West End Gas & Electric Appliance Co) h79 Florence
" William F (Ethel I) guide Whaling Museum h90 Rounds
" William L retired h389 Cedar
" William O retired r192 Middle
" William S (Mary E) emp NB Hotel h19 Spencer
Gift Bazaar Aime G Goyette prop shop 1301 Acushnet av
Giggatt—see Geggatt
Gignac Arthur mill opr r19 Warren
" Homer mill opr r19 Warren
" Philip J (Lauretta) emp HMfgCo h451 Hawes
" Phisalem mill opr h19 Warren
" Roseline emp HMfgCo r19 Warren
Giguere Adelard J (Laura) opr NBCMills h4625 Acushnet av
" Aime (Virginia) opr Pierce Mfg Co h81 Beetle
" Aime (Lillian) emp NMills h119 Perry
" Cecile E tchr NB Schools r2800 Acushnet av
" Edward J emp NET&TCo r4625 Acushnet av
" Henry J (Yvonne D) rest wkr h966 County
" Laurent O (Giguere Pharmacy) r2800 Acushnet av
" Olivier (Reseda) clk PO Sta 8 and (Giguere Pharmacy) h2800 Acushnet av
" Pharmacy (Olivier and Laurent Giguere) 2796 Acushnet av
Gil Antone (Angelina) mill opr h139 Fair
" August P (Mary) fisherman h29 Katherine
" August P Jr (Eleanor) mill opr h71 Emma
" Evelyn V emp C&Co r194 Rockland
" Joseph (Virginia) emp FCM r359 Earle
" Joseph (Theresa) mill opr h1 Bedford

" Joseph R cigar mfr 119 Rivet h do
" Manuel E (Agnes) emp GMCorp h183 Rockland
" Marie D wid Servero V h194 Rockland
" Serverino (Hermina) emp USRCo h448 S Second
" Virginia (Mrs Joseph) mill opr r359 Earle
" William (Rita) r195 Rivet
Gilbeault Delina Mrs h230 Coffin rd
Gilbert Abraham (Connie) dept head ACorp h461 Mill
" Antone (Rose) emp Firestone Mill h498 Maxfield
" Arthur r231 Pleasant
" Carol wid Osgood clk h398 Reed
" Delia wid John h92 Ashley blvd
" James (Agnes M) emp Normandy Printworks h69 Prospect
" Joseph (Julia) lab r231 Pleasant
" Manuel mill opr r573 S Water
" Mary Mrs mill opr h231 Pleasant
" Noel mill opr h26 Holly
" —see Guilbeault
Gilbertson Marion Mrs h348 Sawyer
Giles James (Elsie) emp NBG&ELCo h3 Priscilla
" James Jr USA r3 Priscilla
" Stephen r17 Atlantic
" Walter (Margaret) h17 Atlantic
" Walter Jr elec NB Municipal Airport r17 Atlantic
" William MTD&MCo r17 Atlantic
" —see Geils
Gilholm Walter E (Marion T) teller First Bank of NB h19 Atlantic
Gilkey Ann Mrs cloth insp h184 State
" Herbert L (Muriel L) h55 Foster
Gill Albert (Sarah) retired h47½ Ashley blvd
" Alfred (Grace) mill opr h6 Warren
" Ann (Mrs Wilfred) waitress NB Hotel h10 Capitol
" Bernard (Helen) mill opr h252 Eugenia
" Eufroser (Mrs Gaudenicio) emp FRCo h22 Pilgrim av SD
" Gaudenicio (Eufroser) emp FRCo h22 Pilgrim av SD
" Giles (Mary) fisherman h76 Bay Village
" James retired r380 N Front
" John r1024 Purchase
" John R (Myrtle) r492 Park
" Marianna r22 Pilgrim av SD
" Mary emp RC&BInc r134 Aquidneck
" Mary Mrs h16 Hazard ct
" Myrtle r280 Earle
" Rose A Mrs clk 1698 Acushnet av h156 Belleville rd
" Wilfred L (Annie) opr h136 Aquidneck
" Wilfred R emp U St Ry Co r10 Capitol
" —see Gil
Gillebrand John (Ann) h212 Hudson
Gilleo Joseph F(Mary E) mech David Duff & Son r158 Adam
Gillespie Eugene J emp C&Co r56 Sycamore
" Francis X r56 Sycamore
" John J fisherman r56 Sycamore
" Katherine C Mrs r161 Rounds
" Mary E wid John R h56 Sycamore
" Robert B (Jennie) emp MTD&MCo h23 Ashley
" Thomas A emp SR&Co r56 Sycamore
Gillet James W retired h9 Studley

GAS FOR REFRIGERATION
QUIET-DEPENDABLE-ECONOMICAL
SEE PAGE 18

" —see Gellette, Guillet and Guillette
Gillett Anna Mrs r247 Ashley blvd
" Esther E (Mrs Richard) winder Kilburn Mill h11 Lucas
" Hilda (Mrs Raymond) sten G E Tripp r9 Studley
" John retired h159 Newton
" Raymond (Hilda) clk Building Materials Inc r9 Studley
" Richard (Esther E) emp CDECorp h11 Lucas
Gillette Alyre h126 Hadley
" Henry S mgr First Nat Stores 346 Court res Fall River
" Urban h126 Hadley
Gilley Harold T mgr Maryland Casualty Co res Fn
Gillibrand David opr h70 Penniman
" George r96 Ellen
" Harold (Frances) slasher tender h110 Mott
" Walter mach opr r70 Penniman
Gillick Florence comptometer opr h78 Hillman
" George E (Michalena I) clk h100 Willis
" George E Jr USA r100 Willis
" James B mach h66 Mechanics la
" John L (Alice G) pharm Higham's Pharmacy h40 Dudley
" Lawrence (Hilda M) patrolman NBPD h77 Pierce
" Mildred E r66 Mechanics la
Gillieo Donald F r158 Adams
" Joseph F (Mary) chauf h158 Adams
Gilligan Mollie Mrs dom 81 Cottage r411 Pleasant
Gillin Francis emp ACorp r218 Summer
" Francis O (Mary) dept head ACorp h218 Summer
" Rose E student r218 Summer
Gillis Angus D (Mary M) cable splicer 101 Walnut h32 Keene
" Anna clk Venetian Blind Co r47 State
" Claire C r14 Willow
" Donald A emp NET&TCo r100 State
" Elizabeth sten St Luke's Hosp r100 State
" Emily F wid Lawrence A r23 Borden
" Florence M admitting officer St Luke's Hosp r do
" Francis emp Merchants Natl Bank r14 Willow
" Gustaf r162 Sawyer
" Henry (Mary) slsm r7 E Durfee
" Hugh emp NET&TCo r844 Pleasant
" Hugh h27 Borden
" Joseph A (Catherine) bkpr 390 Acushnet av h100 State
" Lillian Mrs h14 Willow
" Lillian M Mrs opr h7 Durfee
" Margaret wid Daniel h47 State
" Margaret K nurse 106 Spring r415 County (506)
" Mary r47 State

Gillis Patrick mgr Stop & Shop r66 Hillman
" Theresa student nurse r100 State
" William C student r32 Keene
Gillow Mary C Mrs h63 Spruce
Gillum C S & Son Calbertha S Gillum prop 183 Weld
" Calbertha S (Helen) prop C S Gillum & Son h205 Brownell
" Edith M wid William F waitress h53 Bay Village
" Edward F (Florence) emp 183 Weld h185 do
" Ernest E Jr (Evelyn M) emp Newport h109 Locust
" Ernest E (Bertha M) emp MTD&MCo h369 Mill
" Kenneth F r53 Bay Village
" Warren S (Rosalie) student h868 County
Gilmartin Charles W dentist 287 Rivet res Fn
" Katherine T sec NBG&ELCo h32 Rockland
Gilmette Aniceto (Virginia) seaman h73 Jenny Lind
" Estefania wid Matthew h33 Jenny
" Hector r33 Jenney
" Joaquim M (Virginia) steward h73 Jenny Lind
" Joseph emp Providence RI r33 Jenney
" Kasimira emp Clearoc Co r33 Jenney
" Matilda emp CDECorp r33 Jenney
" Matthew (Adeline) USMS h121 Bay Village
" —see Guilmette
Gilmore Annette emp Oregon Dye House r274 Nash rd
" Blanche R emp E Blouse Co r273 Cedar
" Catherine Mrs r190 Summer
" Claire emp S S Kresge Co r273 Cedar
" Edwin Jr emp Airport r24 Sycamore
" Elaine P emp Merchants Nat Bank r184 Whitman
" Elizabeth C wid Thomas h257 Hillman
" Georgianna (Mrs John B) weaver h184 Whitman
" John B (Georgianna) mill opr h184 Witman
" John P retired r28 Valentine
" Kenneth J (Violet) driver Maye O Nye Transportation Co h121 Austin
" Mary J opr r27 Lindsey
" Pearl T emp E Blouse Co r273 Cedar
**GILMORE II EUGENE REV (Vera) pres The Interchurch Council of Greater New Bedford and Pastor North Congregational Church h41 Emerson**
" Richard r1073 S Water
" Robert G (Lillian B) driver h121 Austin
" Ruth E r273 Cedar
" Viola E wid Richard J h273 Cedar
" Violet P sten bd of assessors r61 State
" Violette H wid Robert J h121 Austin
" Wilhelmina S wid Percy h61 State
Gilson Lewis D (Blanche A) emp CSCo r232 Cottage
Gilt Edge Textile Mills Inc rayon fabric mfrs 79 Brooks pres Philip Dimond, v-pres Irving Abrash, treas-clk Jacob Dimond
Gimer Felix (Mary S) mill opr h180 Cedar Grove
Gingras Adelard (Delia) twister tender h479 Ashley blvd
" Armand prop Howard Johnsons Restaurant Westport h60 Bullard
" Leonidas (Anna) opr h352 Shaw
" Sarto (Leola) truck driver r278 Ashley blvd
" Stephanie r359 Summer
Ginnochio Francis wid John B h221 Middle
Ginsberg Fannie emp NBDGCo h217 Orchard
Ginsburg Frances r24 James
" Harry N pharmacist Tremont Pharmacy r24 James
" Hilda S emp Tremont Pharmacy r24 James
" Milton prop Tremont Pharmacy and clk PO Sta No r524 James
Ginter—see Dinta
Gioiosa (Cecile laundry wkr r rear 226 State
" Clinton emp ACorp r rear 226 State
" Joseph (Louise) grinder h34 Hazard
" Julia Mrs h rear 226 State
Giovanni Ferdinand mill opr r74 Butler
Giovinetti Regina Mrs r54 Sycamore
Girard Albert G student r40 Valentine
" Alphonse (Lumina) opr h40 Valentine
" Armand C (Doris J) emp APCo h178 Collette
" Armand W (Ann) trucker h52 Clifford
**GIRARD ARMAND J (Blanche) (Girard Furniture Co) h130 Mill rd**
" Armand W (Ann) h52 Clifford
" Bertha Mrs opr NET&TCo h84 Spring (4)
" Doris J (Mrs Armand C) clk Morse Shoe Stores h178 Collette
" Edward (Laura) eng My Bread Baking Co h178 Collette
**GIRARD EDWARD A (Irene A) (Girard Furniture Co) r132 Mill rd**
" Flora M Mrs spooler h290 Conduit
" Francois X retired h926 S Water
**GIRARD FURNITURE CO (Edward A and Armand J Girard) 2316 Acushnet av and 105-107 County**
" George T (Henrietta) prop Boulevard Furniture Co h324 Ashley blvd
" Helen M emp JIPInc r178 Collette
" Irene h104 Cedar Grove
" Jeanette (Tony-Jeanette Dress Mfgrs) res inq do
" Jeremiah (Florida) barber h12 Baylies
" Ligouri prop Tremina Barber Shop h12 Baylies
" Norbert L (Louise) cook Sunlight Restaurant h799 First
" Peter W sta fireman h70 Washburn
" Raymond M student r40 Valentine
" Roland (Rita) mach h178 Collette
" Romeo mill opr r178 Collette
" Theodore (Alice) slsm H P Hood & Co h90 Whitman
" Touissaint (Alida) retired h2030 Acushnet av
Girouard Albino (Mrs John B) emp WMills h287 Tinkham
" Alderic helper h294 Mt Pleasant
" Arthur L emp NBG&ELCo r27 Central av
" Arthur (Cecile) baker r177 Ashley blvd
" Augustin J r2301 Acushnet av
" Aurele asst mgr Mary Shirt Co res Acushnet av
" Azelie wid Auguste h2301 Acushnet av

" Blanche wid Samuel D h37 Nye
" Cecile (Mrs Arthur) emp MTD&MCo r177 Ashley blvd
" Donat opr APCo r2301 Acushnet av
" Eli (Agnes) h330 N Front
" Evariste (Leda) mill opr h112 Glennon
" Frank X (Juliette) asst foreman CSCo h3513 Acushnet av
" Henry G (Helen N) cook 849 Purchase h135 Whitman
" Irene mill opr r112 Glennon
" John B (Albina) emp Wamsutta Mills h287 Tinkham
" Leo A emp MTD&MCo r27 Central av
" Omerine emp HMfgCo r2301 Acushnet av
" Philip (Sylvia) r307 Brook
" Pierre (Anna) mill opr h205 Belleville rd
" Rita emp ACorp r205 Belleville rd
Giroux Alfd C (Norma) clk Lemaine's Mkt h11C Mt Pleasant Homes
" Alma (Mrs John J) emp Blue Ribbon Laundry h371 Shaw
" Alphonse USMM r329 N Front
" Alphonse (Georgianna) spinner HMCorp h101 Conduit
" Beatrice Mrs clk h67 Tarkiln Hill rd
" Germaine (Mrs Wilfred) emp State Mfg Co h97 Shaw
" John J (Alma) mill opr h371 Shaw
" Lillian stitcher r329 N Front
" Lorraine r329 N Front
" Muriel emp NBG&ELCo r67 Tarkiln Hill rd
" Pierre (Elise) emp USRCo h338 N Front
" Raymond (Georgette) emp APCo h429 N Front
" Rita stitcher r329 N Front
" Viola stitcher r329 N Front
" Wilfred (Germaine) window cleaner h97 Shaw
" Zelda wid Joseph h329 N Front
" —see Geroux and Gero
Girrioer Thomas F (A Melissa) h53 Hill
Girvan Gladys R mill wkr r99 Fair
" Henrietta J clk GMCorp r99 Fair
" Rose wid Douglas h99 Fair
Gisganta Albert taxi driver r216 Middle
Gissenger Alfred r555 Church
" Frank S (Anna A) weaver h555 Church
Gitlin Milton (Sylvia) prop Gitlin Bros Fall River r30 Brownell
Giusti Angelo Louis (Mary) fisherman h38 Dunbar
**GIUSTI BAKING CO props Richmond's Bakery and bakers 1395 and 1707 Purchase and 1045 S Water pres Fernando Baccelli, treas John Giusti, sales mgr-director Joseph Giusti**
" Catherine wid Caesar h160 James
" Edward emp Giusti Baking Co r160 James
" James USN r67 Chancery
**GIUSTI JOHN (Mary L) treas Giusti Baking Co h729 County**
**GIUSTI JOSEPH (Vera) sales mgr-director Giusti Baking Co r92 State**
" Peter clk Giusti Baking Co r144 James
" Stella P emp MTD&MCo r160 James
" Veronica M Mrs prac nurse h67 Chancery
Giustis Rudolphe h115 Nash rd
Giza John J (May) emp NBC&ELCo h184 Rockland
Gladding Sadorian K wid Wanton M h338 Pleasant
Gladdy's Dress Box Gladys L Woodard prop 811 Purchase
Gladu Aldclard J (Annie) h191 Earle
" Anita office clk r8 Sears
" Beatrice M clk r8 Sears
" Cecilia V r63 Hicks
" Dorothy clk r8 Sears
" Napoleon (Stella) rooms 584 Purchase hdo
" Richard r8 Sears
" Russell S (Dorothy) r8 Sears
" Stanislas F (Hazel M) sta fireman h8 Sears
" Theodore F (Emily M) chef Knowlton's Coffee Shop & Restaurant h160 Mill
Gladys' Beauty Salon Gladys Foisy prop 483 Ashley blvd
Glamour Beauty Salon Lola Loring prop 280 Court
Glaser Morris (Jennie) glass 1039 Purchase h530 Sawyer
" Shepard H emp NB Glass Co r54 Brownell
" Sigmund (Rose) prop New Bedford Glass Co h54 Brownell
Glasgow Mary V wid William J h113 Mill
" William J slsm NBDGCo r113 Mill
Glasheen Joseph treas Hill & Cutler Co res Belmont
Glass Elizabeth wid Michael r1123 Plainville rd
" J John (Marion) emp NBRCo h1123 Plainville rd
Glazer Block 1826-1840 Purchase
**GLAZNER WILLIAM B (Martha K) purchasing agt Goodyear Fabric Corp h71 Willow**
Gleason Agnes tchr Oxford Sch Fn h57 Hall
" Ann student r74 Park
" Ann M tchr J B DeValles Sch r60 Court
" Catherine wid George h74 Park
" E Gertrude tchr C A Cook Sch r74 Park
" George r74 Park
" Helen C retired r60 Court
" Henry G (Blanche A) elec h6 Warwick
" James announcer WNBH r1166 Acushnet
" James W coll h14 Harrison
" Joseph H (Mary M) physician 128 Purchase h do
" Lawrence R elec King & Co r14 Harrison
" Margaret C tchr C A Cook Sch r60 Court
" Mary C prin Cedar Grove St Sch r74 Park
" Thomas F h60 Court
" Timothy J (Mary) carrier PO h432 Court
" William h193 Shawmut av
" William P r14 Harrison
Gleckman Jacob (Lee) prop Gleckman's h344 Maple
" Julius (Ida) h96 Reed
" Sybil emp Boston r344 Maple
Gleckman's furniture Jacob Gleckman prop 1064 Acushnet av
Gleek Betty slsm r254 Mt Pleasant
" Hyman glass 1547 Purchase r254 Mt Pleasant
" Rose Mrs h254 Mt Pleasant
" Tillie cashier r254 Mt Pleasant
Gleichman Aug (Mary M) h45 Page
Glennon Charles L emp CDCo r8 Ropeson
" John F (Elizabeth) retired h691 County

Glennon Mary F wid John E h15 Chestnut
" Margaret T wid Michael J h8 Robeson
" Mary P student r52 Maple
" Paul F student r691 County
" Roofing Co Thomas M Glennon prop 39 Linden
" Ruth G emp NBG&ELCo r153 Newton
" Thomas F r691 County
" Thomas M (Alice M) prop Glennon Roofing Co h52 Maple
" William J (Genevieve) emp JIPInc h153 Newton
Gley Rudolph (Anna A) opr h23 Princeton
" Rudolph Jr mill opr r23 Princeton
Glica Dorothy L (Mrs John) clk Sears Roebuck & Co h133 Phillips av
" Edward S (Gertrude) mech Newport h142 Apponegansett
" John (Dorothy L) sta attdt Service Sta h133 Phillips av
Globe Tire Co Jules Berche Jr prop 1618 Acushnet av
Glod Frank Z (Albina) emp NE Cleaners & Dyers h349 Earle
Glosl Frank h10 Coffin av
" Karl (Mildred) loom fixer h242 Central av
Glossop Fred (Catherine) steam ftr h154 Bullock
Glowacki Albert clk Nash Liquor Store res Acushnet av
" John meat cutter r132 Cedar Grove
" John (Adella) custodian NBPD r17 Clark
" Nellie Mrs insp r103 Ashley blvd
" Theodore P (Alice R) emp RC&BInc h146 Holly
Gluksman David (Pearl) h474 S Water
Glynn David F (Annette) slsm Southeastern Supply Co h26 Landry
" Elizabeth wid John h8 Fairmount
" George F (Rita M) MS rep h72 Willis
" Mary E dom h85 Hillman
**GLYNN MATTHEW A (Laura B) insurance 749 Purchase tel 3-0758 h777 Rockdale av see p 94**
" Robert USA r8 Fairmount
" William D lab r8 Fairmount
Gobeil Antoine (Merilda) emp Majestic Weaving Co h246 Nash rd
" Conrad A (Helen C) prop Gobeil's Market h187 Earle
" Edgar L (Laura) slsm h29 Concord
" Gerald L (Hazel) carp appr r154 Sylvia
" Honorine wid Arthur h45 Central av
" J Odino (Mary Louise) jan h115 Ruth
" Jean Paul emp Coaters Inc r45 Central av
" John C (Marian) carp h154 Sylvia
" John C F Jr (Emily) carp h90 Mott
" Jos (Emma) patrolman NBPD h22 Fielding
" Normand emp APCo r246 Nash rd
" Olivette L r115 Ruth
" Pauline emp APCo r45 Central av
" Roland (Florence) carp h3 Oakland
" Thomas L retired r154 Sylvia
Gobeil's Market Conrad A Gobeil prop meats 210 Cedar
Gobeille Alphonse F (Mary) mach h24 Vernon
Gobell Harvey C supt John J Gobell Co res Fn
" John C (Florence A) slsm John J Gobell Co res Fn
**GOBELL JOHN J (Marjorie B) prop Gobell Waterproofing Co prop John J Gobell Co and prop-mgr Coastal Fisheries h127 Florence**
**GOBELL JOHN J CO John J Gobell prop wiping material 350 S Second tel 2-5175 see top lines**
" Paul S (Lena C) supt John J Gobell Co h542 Middle
**GOBELL WATERPROOFING CO John J Gobell prop 350 S Second**
**GOBELL YARN SHOP John J Gobell prop knitting yarns 350 S Second**
Gobin Barbara nurse St Luke's Hosp r do
Godbout Edward (Carrie L) retired h280½ Cedar
" Ivy Mrs waitress NB Hotel r140 James
" John S (Mary E) retired h33 Durfee
**GODDARD & BORDEN Milton E Borden prop successors to Parlow & Goddard general insurance 21 Merchants Bank Bldg 105 William (21) tel 2-3602 see front cover**
Goddeau—see Goddu
Goddu Adelard (Anna) emp Wamsutta Mill h100 Holly
" Louva M sten r85 Brooklawn
" Norman (Elaine V) emp RCBCo r94 Clark
" Paul (Pauline N) emp Dawson Brewing Co h3277 Acushnet av
" Romeo (Lillian J) pntr 9 Waverly h do
Goderre—see Coderre
Godin Irene J mill opr r46 Query
" Wilfred emp Glennon Roofing Co r46 Query
Godinho Joaquina T wid John F h29 Winsper
" John F (Mary) r29 Winsper
" Joseph mill opr r29 Winsper
" Manuel (Mary) h389 Bolton
" Mary (Mrs Manuel) mill opr h389 Bolton
" Mary (Mrs John F)emp NB Laundry r29 Winsper
Godlewski Antone (Kamelia) retired h113 Nash rd
" Chester (Elizabeth) weaver r149 Princeton
" Chester asst mgr Waldorf System r90 Branscomb
" Edel leather wkr r135 N Front
" Eleanor (Mrs Stephen) nurse 113 Nash rd r do
" Emil r135 N Front
" Helen emp ACorp r90 Branscomb
" Leo USN r135 N Front
" Nield S USA r286 Ash
" Sophia Mrs h90 Branscomb
" Stella emp SLCo r135 N Front
" Stephen(Eleanor)bartender r113 Nash rd
" Victor (Helen) mill opr h135 N Front
" Victor Jr mill opr r135 N Front
" Wanda r135 N Front
Godlonski—see Gadlonski and Gadomski
Godomski Stanley mill opr h25 Salisbury
**GODREAU MUSIC CENTER (Rodolphe Godreau and Francis T Delaney) 21 N Sixth see p 72**
**GODREAU RODOLPHE (Stella H) (Godreau Music Center) and prop-dir Godreau School of Music Dancing and Dramatics res Fairhaven**

" School of Music, Dancing and Dramatics Rodolphe Godreau prop-dir 251 Union (2-3)
" —see Gaudreau and Goudreau
Godwin Emma K wid Thos h20 Roosevelt
" Ernest (Alice) h88 Ruth
" Isabelle wid Edward h237 Hillman
" John (Ellen) loom fixer h40 Roosevelt
" John Jr r40 Roosevelt
" Thomas E r20 Roosevelt
" —see Godwin
Goes Arthur (Adeline) emp MTD&MCo h440 S Second
" Carmin A (Hilda) baker h514 S Second
" Evaristo J (Mary J) h108 Norman
" Hilda Mrs h514 S Second
" Incaration mill opr r154 Whitman
" John emp FCM r154 Whitman
" Joseph sta fireman r154 Whitman
" Manuel mill opr h154 Whitman
" Manuel Jr mech r154 Whitman
" Rose Mrs mill opr h74 Hope
Goffy James h18 Clark
Goggin James (Nelda) emp PO h198 Highland
" Margaret M inst NB Vocational High Sch res Fn
Goguen Agnes Mrs h126 Princeton
" Aime (Anna) drill mkr h106 Princeton
" Alyre mill opr r383 N Front
" Arthur (Anna) twister h162 Hatch
" Arthur (Parmella) emp My Bread Baking Co h356 Shaw
" Edward (Ida) mach h32 Bentley
" Gerard H (Lillian) emp MTD&MCo h521 Ashley blvd
" Henry J mill opr h41 Washburn
" Leo A (Arlene) USA r37 Query
" Mary J wid Philip h383 N Front
" Marie Mrs r200 N Front
" Parmella (Mrs Arthur) emp ACorp h356 Shaw
" Philip J (Clara D) emp Andrews & Pierce h64 Chancery
" Roger USN r162 Hatch
" Telesphore (Eva) carp h186 Collette
" Thomas watchman NB water dept r Flag Swamp rd ND
" William (Celia) mill opr h73 Cornell pl
Golas Alex (Bronislawa) mill opr h125 Webster ct
" Chester B (Lottie M) mill opr h23 Viall
" Frederick H (Winifred E) apprentice h512 N Front
" Lottie (Mrs Chester B) mill opr h23 Viall
**GOLD BOND STERILIZING POWDER CO INC mfrs medicated powders 688 Pleasant (5) tel 2-4444 (factory Fairhaven) pres Mildred M Chapman, treas Harry M Chapman see p 134**
Golda Adolph r23 Roosevelt
" Edward J student r10 Felton
" John emp Rainbow Cleaners r178 Reynolds
" John (Louise) emp HMfgCo h23 Roosevelt
" John A (Sophie) truck driver h1B Mt Pleasant Homes
" Jos (Mary) prop Veterans Cafe h10 Felton
" Joseph G (Henrietta) wvr h4 Whitlock
" Sophie emp CSCo r178 Reynolds
" Stephen J (Mary) lab h206 Harwich

*For*
**"Gentle Cleaning"**
DIAL
3-2738
**RAINBOW**
*Cleansers*
230 NO. FRONT ST.

" William r23 Roosevelt
Goldberg Charles J (Annie) plumber 240 S Second h40 Fair
" Ellis (Anna) prop The Lafayette Store h285 Reed
" Esther R (Mrs William) rooms 290 Pleasant h do
" Helen bkpr Levine Inc r40 Fair
" Hyman (Sybil) prop Alan's Variety Store h346 Cedar
**GOLDBERG JACK J (Gladys) treas-mgr Simons Supply Co h90 Rotch**
" Julius (Clara) prop Harry The Hatter h569 Shawmut av
" Milton D student r40 Fair
" Moray plumber r40 Fair
" Myer A (Ethel) lawyer 105 William (34) h4 Clinton pl
" Samuel retired r290 Pleasant
" Saul (Marion) butcher h525 Farm
" William (Esther) emp Normandy Print Wks h290 Pleasant
Golden Arrow Cafe Frank Almeida prop 1669 Acushnet av
" Inn Arthur A Contant prop restaurant 396-398 N Front
" Key Market Antone N Broz prop 1561 Acushnet av
" Patrick C (Annie) guard h240 Tremont
" Mae rooms 34 High h do
Golder Agnes r33 Seventh
Goldfarb Bessie wid Samuel h554 Rockdale av
" Jacob (Natalie) prop Nat-Lee Textile Mill h204 Maple
Goldin Abraham (Betty) prop Wamsutta Radiator Works h291 Arnold
" Bernard mill opr r291 Arnold
**GOLDING CHARLES F (Julia M) sales and service mgr New Bedford Gas & Edison Light Co res 109 Elm South Dartmouth**
Goldrick Daniel J (Sarah) patrolman NBPD h54 Foster
" Edward (Kathryn) emp CSCo h91 Trinity
" Elizabeth r54 Foster
" Eugene H (Ellen W) motorman UStRyCo h50 Richmond
" Eugene H Jr USN r50 Richmond
" Everett R driver 47 N Second r91 Trinity
" James F (Ethel G) patrolman NBPD h145 Campbell
" Margaret insp ACorp r588 Cottage
" Robert N (Elizabeth) h37 Morgan
" William W (Jacqueline) emp UStRyCo h103 Clifford
Goldstein Albert mgr Wayside Furniture Co r80 Plymouth
" Albert r332 S Second
" Anna wid Samuel h433 Clinton
" Arnold (Katherine) r138 Cedar Grove
" Arnold C emp NB Luggage r259 Willard
" Arthur (Sally) peddler h252 Purchase

Goldstein Avis G student r80 Plymouth
" Barney (Rose) cattle dealer h210 Ryan
" Bessie wid Samuel h332 S Second
" David slsm h88 Adams
" Edward (Sarah) h88 Kenyon
" Esther wid Jack h59 Willard
" Gertrude H student r433 Clinton
" Harold student r138 Cedar Grove
" Hymie clk r210 Ryan
" Ira student r18 Gould
" Jennie wid William h138 Cedar Grove
" Jennie r210 Ryan
" Maurice (Esther) dry goods prop Gay Nineties Variety Store h55 Court
" Max (Nellie) coll Kaplan Bros Furn Co h80 Plymouth
" Meyer R (Bertye) physician 3 Clinton pl h do
**GOLDSTEIN MORRIS (Etta W) sec Kaplan Bros Furniture Co h18 Gould**
" Murray student r138 Cedar Grove
" Pauline Mrs h55 Sumtner (24)
" Reba sten r210 Ryan
" Reba asst sten C F Wing Co r184 Matthew
" Robert P (Adele) elec r88 Adams
" Sanford (Jansen Men's Shop) r80 Plymouth
" Sarah (Mrs Edward) prop Goldstein's Dept Store h88 Kenyon
" Shirley hairdresser r210 Ryan
" Stanley truck driver r59 Willard
" Stanley cattle dealer r210 Ryan
" Stanley G student r18 Gould
" Wallace L r55 Court
Goldthorpe John J r46 Emery
Goldys Arthur (Hazel D) lawyer 222 Union (517) h77 Maple
" Blozy h256 Mt Pleasant
" David H (Gertrude) real estate 74 Beetle h54 Hawthorn
Golen Alfred USMC r141 Reynolds
" Ferdinand r141 Reynolds
" Joseph (Mary) retired h141 Reynolds
" Joseph (Jeannette) shipper h451 Summer
" Theresa wid William r199 N Front
Golenpaul Charles (Marie M) sls mgr Aerovox Corp h33 Mapleview ter
" Howard student r33 Mapleview ter
" Tylda r33 Mapleview ter
Golenski John (Florence) prop Jack Golenski's Service Sta res E Fn
Golewski John (Florence B) mech h495 N Front
Goley Joseph M (Agnes) 2d hand Gosnold Mills Corp h363 Dartmouth
" Madeline R clk NBDGCo r363 Dart
Golie Elmer W (Sadie F) truck driver h185 Arnold
Gollis Allan (Ruth) (Gollis Men's Apparel) h569 Shawmut av
" Men's Apparel (Allan and Milton Gollis) clothing 562 Pleasant
" Milton (Shirley) (Gollis Men's Apparel) h391 Farm
Golthwaite Summer (Barbara H) druggist Corner Drug Store h100 Willis
**GOLUB HARRY I (Avis) credit mgr Sterling Furniture Co h116 South**
**GOLUB JOSEPH N (Helen) mgr Sterling Furniture Co r73 Elm av Fairhaven**
Gomeley—see Gomley
Gomes Abel (Eva) mill opr h126 Eugenia
" Aoillio (Mary F) lab h229 N Second
" Agnes Mrs h201 N Second
" Albert (Olive) steward r242 Pleasant
" Albin (Ida) opr h936 Terry lane
" Albino r30 Circuit
" Alfred (Celia) lab h6 Maiden lane
" Alfred A truck driver r66 Summer
" Alfred C (Zulima) chauf h124 Collette
" Alfred J lawyer 716 Purchase (5) h450 Cottage
" Alice opr r70 Jouvette
" Amelia emp CDECorp r76 First
" Americo J emp UStRyCo r68 Luke
" Amos J (Charlotte) lab h462 Maxfield
" Anna opr h306 S Second
" Anna P wid John h64 Griffin
" Anna Mrs mill opr h47 South
" Annie S wid William F r111 Larch
**GOMES ANTHONY M REV asst pastor St John The Baptist Church r344 County**
" Antone (Freda) prop Johnny's Tavern h334 Ash
" Antone USN r496 Purchase
" Antone mill opr r1057 S Water
" Antone emp Tichon's Fish & Fillet Corp r581 First
" Antone emp Kaplan's r30 Circuit
" Antone (Theresa) retired h63 Clark
" Antone emp ACorp r77 South
" Antone emp Newport RI r49 Katherine
" Antone (Matilda) mill wkr h26 Buttonwood rd SD
" Antone (Josephine) mill opr h117 Cedar
" Antone (Lydia) mech r67 Independent
" Antone Jr emp ACorp r117 Cedar
" Antone C r74 Mosher
" Antone G (Mary) lab h134 Pleasant
" Antone N Rev curate St John The Baptist RC Church r344 County
" Antone P emp USRCo r412 First
" Antone R (Candida T) opr h59 Hicks
" Antone S (Lydia) patrolman NBPDept h569 Purchase
" Antonio (Catherine) carp h42 Whitman
" Antonio F emp NBG&ELCo h24 Griffin
" Antonio F (Mary) grocer 431 Belleville av and fish mkr 429 do h262 Bates
" Antonio F (Jennie) lab h275 County
" Antonio M Rev asst pastor St John Baptist RC Church r344 County
" Arthur (Florence) mech h269 Coggeshall
" Aurelio opr h284 S Second
" August (Philomena) h45 Oak
" August (Julia) emp USRCo h353 First
" August B (Mary) opr h331 Query
" Augusta mill opr r263 Acushnet av
" Beatrice r72 S Sixth
" Benjamin (Margaret) r137 Acushnet av
" Benjamin (Mary Gloria) seaman h rear 371 Hillman
" Caesar (Mary) mill op h209 Acushnet av
" Catherine wid Antone r73 Briggs
" Catherine (Mrs Antone D) emp HMCorp h42 Whitman
" Cecilia A Mrs hskpr 420 Elm r do
" Charles (Priscilla) h44 Mosher
" Charles T (Doris) emp RC&BInc h105 Bullard

" Clara B Mrs h204 Cedar
" Clotilda mill opr r45 Mitchell
" Domingo F (Rose) lab h148 Village
" Domingo F (Rose C) emp WMfgCo h191 N Second
" Edwina emp CDECorp r340 Purchase
" Emma wid Manuel h81 Prospect
" Enoe (Mary) emp USRCo h295 S Front
" Eugene opr h58 Howland
" Evelyn emp GFCorp r480 S Water
" Felician wid Joseph emp Kilburn Mill h581 First
" Ferdinand emp Youthcraft Co r98 Lafayette
" Frances Mrs r63 Independent
" Frank mill opr r60 Howland
" Frank seaman r569 Purchase
" Frank (Mary) ice and oil 95 Scott h do
" Frank (Mary) lab h563 First
" Frank Jr (Florence) emp PCorp r563 First
" Fransisca G wid Benjamin h150 Mill
" Frederick emp G&G r66 Summer
" George r5 Maiden Lane
" George lab r77 South
" George (Mary) mill opr h270 Coggeshall
" George Jr (Doris H) emp Oregon Cleaners r349 Park
" Georgianna wid John V h209 Rockland
" Gilbert USA r209 Rockland
" Gregorio (Flora P) lab h77 South
" Guinar mill opr r340 Purchase
" Gurino (Laura) emp DMills Co h129 Acushnet av
" Helen garment wkr r48 S Second
" Henry emp FRCo r137 Acushnet av
" Isaac h46 School
" Jacintho emp MTD&MCo r581 First
" Jacintho mill opr r185 S Front
" Jaime (Clara) USMS h519 Acushnet av
" James truck driver r95 Scott
" James (Eliz) emp USRCo h395 First
" Joquim P (Mary) emp USRCo h76 First
" Joaquin (Esparenca) bailer h17 Adams
" Joaquin (Marion P) mill opr h98 Lafayette
" John r117 Cedar
" John clk r68 Luke
" John fisherman r581 First
" John r62 S Second
" John lab h345 First
" John (Frances A) mill opr h7 Franklin
" John (Laura) emp HMfgCo h13 Mosher
" John (Candia) lab h501 Acushnet av
" John (Mary) opr h353 Bolton
" John W emp Gosnold Mill h488 Maxfield
" John emp Braintree r22 Hillman
" John (Mary) emp RC&BInc h39 Mitchell
" John Jr r353 Bolton
" John A h212 N Second
" John C (Mary P) lab h74 Mosher
" John C Jr (Lillian M) r76 Winsor
" John F (Emily) h49 Katherine
" John F (Mary) fireman h536 S Water
" John P (Josephine) mill opr r576 First
" John R (Luzinia) mill opr h91 Acushnet av
" John R (Elsie C) lab h573 S Water
" Jose (Lucia) seaman h271 S Front
" Joseph (Dorothy) mgr Downtown Service Station 76 Spring r35 Independent
" Joseph r581 First
" Joseph (Julia F) mill opr h46 Belleville rd
" Joseph fish wkr r563 First
" Joseph A (Hilda) emp HMfgCo h163 Crapo
" Joseph r496 Purchase
" Joseph (Alice) prop Your Fruitland h986 S Water
" Joseph (Mary P) retired h45 Mitchell
" Joseph C (Sophie) 2nd hand h353 Bolton
" Joseph F r146 Pleasant
" Joseph H (Mary) mill opr h81 Mosher
" Joseph J (Frances) lab h220 Hillman
" Joseph S (Elsie) oiler h34 Independent
" Joseph S (Mary) mill opr h492 N Front
" Joseph V (Mary) truck driver h19 Acushnet av
" Julio (Elizabeth) lab r177 S Water
" Julius Jr (Flora) lab h526 S Water
" Laura R wid Victor h257 Acushnet av
" Lawrence (Millie) h335 S Front
" Levi R (Mildred) lab h700 S Water
" Lillian mill opr r91 Acushnet av
" Lillian E emp CDECorp r66 Summer
" Lily M tchr J Hannigan Sch r49 Katherine
" Lotta Mrs emp CDEInc h488 Maxfield
" Louis A (Antonia) emp ACorp h146 Pleasant
" Louisa r271 Central av
" Louisa Mrs mill opr h8 Kane
" Manuel mill opr r569 Purchase
" Manuel r177 S Water
" Manuel (Anna) opr h480 S Water
" Manuel (Annie) sta fireman h22 Buttonwood rd SD
" Manuel opr h263 Acushnet av
" Manuel (Emily) prop Paul Market h36 Winsor
" Manuel (Rose) emp Hathaway Mills h197 Norwell
" Manuel mill opr r68 Luke
" Manuel chauf r95 Scott
" Manuel Jr mill opr r70 Jouvette
" Manuel A (Edwina) opr FRCorp h70 Jouvette
" Manuel A (Doris) mill opr r7 Holly
" Manuel D emp State Theatre r146 Pleasant
" Manuel F lab r25 Hillman
" Manuel H emp NMills r47 Edison
" Manuel L (Isabelle) emp US Lightship h496 Purchase
" Marcelina wid Antone h569 Purchase
" Marcelina mill opr r569 Purchase
" Marcelino mill opr r262 S Front
" Marcelino (Pascella) mill opr r44 Mosher
" Margaret Mrs h116 Bay Village
" Margo maid NB Hotel r480 S Water
" Maria wid Joseph L r340 Purchase
" Maria DaLuz mill opr r340 Purchase
" Marie Mrs emp Parson's Laundry r139 Acushnet av
" Martha wid Frank h103 Dartmouth
" Martin (Mildred) mill opr r11 Hickory
" Martinho A slsm r25 Mill
" Mary emp CDECorp r37 S Sixth
" Mary emp GFCorp r480 S Water
" Mary mill wkr r25 Hall
" Mary Mrs h226 N Second
" Mary wvr r46 Belleville rd
" Mary Mrs mill opr h89 Austin

Gomes Mary Mrs stitcher r120 Collette
" Mary wid John h45 Griffin
" Mary wid Joseph h422 S Water
" Mary wid John h177 S Water
" Mary Mrs h399 First
" Mary Ann h35 Prospect
" Mary D emp Wash DC r220 Hillman
" Mary L Mrs h87 Washington
" Mary N r49 Katherine
" Michael (Florence) mill opr h77 Bedford (6)
" Michael R Jr mill opr r287 Phillips av
**GOMES NARCIZO (Marie A) emp Merchants National Bank of New Bedford h42 Ryan**
" Nathan (Doris) mason h73 Luke
" Norman (Clothilde) lab h212 Rockland
" Olympio (Angelina) h108 Phillips av
" Pauline Mrs h24 Acushnet av
" Ramona r79 Prospect
" Raul speeder tender h93 Purchase
" Raul dos Santos fish market 881 S Water h883 do
" Richard (Frances) lab h86 Grinnell
" Romualdo P cook r127 Grinnell
" Sabina mill opr r569 Purchase
" Sarah C wid Antone h584 S Water
" Sarah P waitress h7 Crapo
" Severino h72 Crapo
" Sophie wid Michael R emp JMCorp h287 Phillips av
" Stella r7 Franklin
" Sylvia h640 First
" Victor J seaman r204 Cedar
" Victorino (Geneve) mill opr h68 Luke
" Vincent (Inez) mill opr h450 Acushnet av
Gomez M Leal (Honorina) lawyer 60 Spring (15) h46 Oaklawn
" Mary mill opr r25 Hall
Gondela Henry lab r36 Howard
Gonet Edward A (Lucy) student h975 Terry la
" Felix (Wanda G) maintenanceman h20 Felton
" Frank (Mary) prop New Bedford Furniture Co h954 Glen
" Frederick J foreman h520 N Front
" Gene bkpr Armour & Co r12 Marvin
" Isabella clk RC&BCo r26 Waldo
" John (Anna M) retired h88 Covell
" Joseph S (Veronica) opr h26 Waldo
" Joseph (Helen M) mach h78 Penniman
" Joseph (Ann) slsm h4422 Acushnet av
" Joseph (Mary) mill opr h6 Warren
" Kasimir (Gloria) carp r694 Acushnet av
" Mabel V sewer r26 Waldo
" Margaret M wid John h112 Princeton
" Mary wid Joseph h12 Marvin
" Stanley boat builder r88 Covell
" Stanley W emp UStRyCo res Rochester
" Stella M opr r26 Waldo
Gong Tow He prop Tow's Restaurant res inq do
Gongola Romeo S (Ida) painter h104 Wamsutta
" Sophie Mrs emp CDECorp h56 Ashley
Gonneville Gerard (Doris B) wvr h1279 Acushnet av
" Merade L wid Joseph h143 Penniman
" Romeo r396 N Front
Gonsalves Abel (Mary) student r77 South
" Adeline Mrs r352 First
" Agostinho G r49 Winsor
" Albert mill opr r18 Phillips av
" Albert h517 Purchase
" Alexander (Violet) mill opr h65 Whitman
" Alexander (Mary) h82 Ruth
" Alfred (Claire) emp Hathaway Baking Co h62 Vernon
" Alfred L (Deolinda) (G & G) h37 Jouvette
" Alfred emp NMills r153 Belleville av
" Alfred R prop Hollywood Studio and prop Hollywood Photo Supply r1063 Marion
" Americo emp FCM r94 Nash rd
" Americo C (Lena) emp APCo h54 Howard av
" Aniceto L (Hilda) emp Wallner's Bakery r104 Earle
" Anna (Mrs Charles) mill opr h56 Babbitt
" Annie T Mrs h226 N Second
" Antero r155 Nash rd
" Anthony J tube cutter h183 Washington
" Antoinette stitcher r215 Weld
" Antone (Anne) lab h126 Bay Village
" Antone lab r199 N Second
" Antone emp NYC r120 Acushnet av
" Antone chauf r28 Mosher
" Antone Jr emp FCM r94 Nash rd
" Antone (Lillian) mill opr h400 Court
" Antone (Lillian) truck driver r21 Mosher
" Antone truck driver r92 Sagamore
" Antone retired h19 Kane
" Antone (Juliette) slsm h371 Reed
" Antone (Maria) mill opr h94 Nash rd
" Antone (Maria) prop Mayflower Furniture Co h501 Sawyer
" Antone (Rose) doffer h35 Winsper
" Antone Jr emp Hath Mill r596 Maxfield
" Antone Jr emp Mayflower Furn Co r501 Sawyer
" Antone G (Rose E) lab h516 S Second
" Antonia wid Antone h34 Luke
" Antonio (Szeltina) prop State Service Station and emp Nonquitt Mill h49 Winsor
" Antonio emp KMills r4 Tallman's la
" Antonio (Urbana) opr NMills h452 S Second
" Antonio (Mary) mill wkr h20 Rural
" Arnold (Agnes) emp G H Dairy r169 Rockland
" Arthur emp UStRyCo r501 Sawyer
" August r934 County
" August (Phyllis) presser h206 S Front
" August (Candida T) mill opr h15 Howland
" Augustine r49 Winsor
" Avelino (Emilie) mill opr h36 Howard
" Bernardino A (Albertina) mill opr h202 Belleville av
" Bros (Alfred L and Hermano Gonsalves) grocers 136 County
" Carsar (Rose) retired h39 Stephen
" Charles (Jeanne) truck driver h934 County
" Charles r116 Acushnet av
" Charles A (Anna B) mill opr h56 Babbitt
" Charles A Jr (Genevieve) mill wkr r60 Bay
" Charles L (Mary A) emp 249 Ashley blvd h1602½ Acushnet av
" Claire (Mrs Alfred) emp Don's Market h62 Vernon
" Clara B wid Joaquim h178 Blackmer
" Clifford carpet layer CF Wing Co res ND

ANDREWS & PIERCE INC.
TRUCKING AND MOTOR TRANSPORTATION
Daily Service Between Boston, New Bedford, Fall River, Providence
HOME OFFICE 506 MIDDLE ST., NEW BEDFORD—Tel. 8-5805, Office 4-4714
Providence—189 Charles St., Tel. Dexter 4716 S. Boston, 56 Medway St., Tels 4370—4371

" Constantina wid Nicholas h Gorman SD
" Cornelia L r596 Maxfield
" Custodio (Mabel) opr h52 Scott
" Damiao S emp HMfgCo h480 S Water
" Delfin J (Emily) student h300 Earle
" Domingos (Deolinda) emp Gosnold Mills h83 Sharp SD
" Domingos (Ludvina) opr h397 Shaw
" Donald emp CDECorp r159 Crapo
" Dorothy waitress r462 Ashley blvd
" Edmond prop Esquire Barber Shop r193 Court
" Edward (Dominga) opr h4½ Wing
" Edward (Mary) r204 Belleville av
" Elisa (Mrs Joao F) emp NMills r188 Nash rd
" Eliza emp ACorp r18 Phillips av
" Elizero r114 Walnut
" Ellen h135 Chancery
" Emily r1151 Rodney French blvd
" Enos (Elsie) h78 Independent
" Evangeline (Mrs John) emp MTDMCo h19 Kane
" Evelyn M h110 Eighth (A)
" Ezera r692½ S Water
" Fidel (Amelia V) lab h72 S Second
" Ferdnando r49 Winsor
" Firmo emp USRCo h575 S Water
" Frances Mrs h640 First
" Francis mill opr r202 Belleville av
" Francisco mill opr r126 Mott
" Frank emp ACorp r934 County
" Frank r692½ S Water
" Frank (Jessie) emp city h4 Tallman la
" Frank (Miguelina D) var 200 Belleville av res Acushnet
" Frank A (Mary S) opr h56 Babbitt
" Frank F (Charlotte)mill wkr h120 Acushnet av
" Frank J Jr (Frances) mach JIPInc r100 Perry
" Frank P (Ann) emp John M Allen Co r562 Dartmouth
" Frank V (Julia) gardener h77 Fruit
" George USA r484 Purchase
" George (Mary) emp MTD&MCo h17 Hall
" Geraldine L r64 Plymouth
" Gilbert barber r193 Court
" Grace M asst buyer C F Wing Co r183 Washington
" Guilhermina r79 Hemlock
" Hannibal r Gorman SD
" Helen wid Manuel h49 Short
" Helen mill opr r202 Belleville av
" Henry mill opr r20 Rural
" Henry (Mary) lab r60 Howland
" Herbert J plumber h19 Borden
" Hermano (Evelyn)prop Gonsalves Market h163 County
" Hilda Mrs mach opr h61 Branscomb
" Idalina stitcher r479 Belleville av
" Isabel r24 Cedar
" Jacintho (Mary) carder h18 Phillips av
" James H (Ruth) emp Soule Mill h229 Ash
" James L (Geraldine) mach h64 Plymouth
" James P (Jermania L) emp Gosnold Mill h 159 Crapo
" Jason (Beatrice) spooler h307 Central av
" Jerome r249 Acushnet av
" Jerry mill opr r56 Babbitt
" Joao (Elisa) opr h155 Nash rd
" Joaquin (Lenora) mill opr h42 Swift
" Joaquin (Madeline) seaman h185 Bay Village
" Joaquin M (Margaret B) erecting supt h 462 Ashley blvd
" John r120 Acushnet av
" John clk r183 Washington
" John (Rose) clk r10 Winter
" John (Mary) prop Square Service Cash Market h2540 Acushnet av
" John fisherman h38 St Johns SD
" John mill opr r92 Sagamore
" John (Stella) wvr h Sharp SD
" John (Emma) opr h107 Larch
" John retired r54 Howard av
" John (Isabella) emp PCorp h75 Nash rd
" John (Eva) emp N Mills h65 Mitchell
" John (Isadora) cook h484 Purchase
" John emp N Mills h120 Collette
" John emp NMills r131 Stephen SD
" John emp GFCorp r81 Independent
" John R (Evangeline) patrolman NBPD h19 Kane
" John W (Mary) emp Firestone Mill h597 Maxfield
" Jose (Mary) h59 Nash rd
" Jose (Rose) prop Reliable Restaurant h12 Webster SD
" Joseph (Eulalah) moulder h443 Orchard
" Joseph (Leonora) plumber r47 Washburn
" Joseph (Sarah) doffer h20 Phillips av
" Joseph (Mary) 3d hand h494 Allen
" Joseph (Mary) seaman h14 Howland
" Joseph opr h137 Field
" Joseph (Emily) emp Quisett Mill h692½ S Water
" Joseph Jr (Lydia) wvr Gosnold Mill r23 Harrison
" Joseph E r596 Maxfield
" Joseph J (Mary) emp MTD&MCoh110 Eighth (5)
" Joseph M (Emily D) tanker SVOCo h144 Bedford
" Josephine M waitress YWCA r248 Chancery
" Julio N opr h603 S Water
" Julius (Mary) prop Mayflower Furniture Co h501 Sawyer
" Justino (Beatrice) opr h307 Central av
" Kenneth (Clementina) r234 Coggeshall
" Laura sten r452 S Second
" Laurinda stitcher r479 Belleville av
" Leuendric G Mrs h596 Maxfield
" Lenine USA r17 Ashley
" Lillia r410 Kempton
" Lillian L emp CDECorp r110 Eighth
" Louis (Palmeda) opr h941 S Water

**BRALEY'S BETTER DAIRY PRODUCTS**
including
**TEL. 8-5674** **Chocolate Drink and Coffee Drink**

Gonsalves Louis D (Leonora) mill opr USR Co h531 First
" M Juliette bkpr Mayflower Furniture Co r501 Sawyer
" Manuel leather wkr r397 Shaw
" Manuel truck driver r38 Mt Johns SD
" Manuel (Mary) mill wkr h27 Larch
" Manuel emp Gosnold Mill r162 Grinnell
" Manuel mill opr r Gorman SD
" Manuel (Ruth N) barber 191 Court h193 do
" Manuel (Francisca) lab h126 Mott
" Manuel (Angeline) emp FCM h479 Belleville av
" Manuel (Augusta M) wvr h17 Ashley
" Manuel (Irene) emp D N Relly & Sons r49 Short
" Manuel (Eva) mill opr h285 Davis
" Manuel (Emily) mgr Club Madeirince h 307 Brook
" Manuel (Emily) bartender h307 Brook
" Manuel J emp mech r103 Perry
" Maria Mrs hskpr h190 Park
" Martin (Elvira P) clk Output h255 Allen
" Martinhino T student r79 Grinnell
" Mary Mrs r291 Hillman
" Mary (Mrs Abel) clk r77 South
" Mary (Mrs William P) emp Madwell Overall Co h31 Juniper
" Mary wid Antone emp Nash Mills h117 Collette
" Mary wid Antone h47 Washburn
" Mary emp ACorp r280 Ash
" Mary Mrs h46 Campbell
" Mary Mrs mill opr h103 Perry
" Mary opr GMCorp r92 Sagamore
" Mary Mrs opr h395 Shaw
" Mary wid Antone h63 Nash rd
" Mary Mrs h59 Grinnell
" Mary D wid John h18 Stowell
" Mary F wid Augustine D h92 Sagamore
" Mary I battery hand r202 Belleville av
" Mary J bkpr Mayflower Furn Co r501 Sawyer
" Mary V Mrs h48 Independent
" Mary V Mrs h62 Howland
" Matilda P wid Antone T h22 North
" Mercedes clk NBDGCo res Acushnet
" Nebal prop Gonsalves & Son res inq do
" Norman (Lenora) h444 Rivet
" Olivia mill opr r20 Rural
" Olivia h280 Ash
" Olivia emp ACorp r202 Belleville av
" Olympia wid Augustine h102 Newton
" Patricia R clk NBDGCo r400 Court
" Peter (Amelia) r1151 Rodney French blvd
" Philomena r137 Field
" Robert J mill opr h199 N Second
" Rose B wid Joseph h169 Rockland
" Rose B variety 65 Grinnell res Fn
" Roza Mrs r183 Orchard
" Rufus L (Mary E) cook h249 Acushnet av
" Ruth (Mrs James H) emp ACorp h299 Ash
" Seraphin r1151 Rodney French blvd
" Simon (Mary) painter h215 Weld
" Simon Jr r215 Weld
" Sylvanus D emp MDT&MCo r190 Park
" Theophilo (Mary) mill opr r208 Thompson
" Theophile A opr h79 Grinnell
" Theresa wid Frank h22 Swift
" Victor (Virginia) gardener h77 Fruit
" Violet (Mrs Alexander) emp Mutterperl &Co h65 Whitman
" Virginia (Mrs Victor) mill opr h77 Fruit
" Virginia L wid Frank R h934 County
" Vivian r168 Walnut
" Wilbur A (Alice R) emp NBG&ELCo r72 Dunbar
" William (Cecelia) h111 Sagamore
" William (Mary) mill opr h113 Nash rd
" William lab r484 Purchase
" William (Agnes) agt Prud Ins Co of Am h63 Swift
" William (Cecelia M) prop Allen St Variety Store h111 Sagamore
" William H (Dorothy) chauf Diamond Taxi r Sconticut Neck rd Fn
" William R (Mary) opr h31 Juniper
" & Son Nebal Gonsalves prop cont and builder 10 Russells Mills rd SD
Gonser Frederick J (Frances) upholsterer h359 Pleasant
Gonzaga Louis (Stella H) UStRy Co h255 Shaw
Gonzales Albert R (Ellena F) emp CFWing h 84 Briggs
" Alice r102 Newton
" Arth (Mary) greaser UStRy h501 Sawyer
" Charles R (Margaret E) sheet metal wkr h511 Sawyer
" Ellena F (Mrs Albert R) clk C F Wing Co h84 Briggs
" Isabella cashier HPHood Co r102 Newton
" Naomi emp ACorp r548 Middle
" Olympia wid Augustine h102 Newton
" William R (Louisa) slsm Armour & Co h548 Middle
Gonzola Sophie Mrs emp CDECorp h56 Ashley
Good Muriel B hskpr 95 Hazard r do
Goodall James E (Teresa R) mgr Stop & Shop h92 Presidential Hgts
Goodby Elizabeth wid Henry r119 Orleans
Goode William T (Ethel L) jan N B Five Cents Savings Bank res Fn
Goodenberger Amelia Mrs office clk r81 Dartmouth
Goodfellow Albert G (Helen L) toolmaker CS Corp h504 Sawyer
" George A (Hilda) foreman CL&SCo 324S Second h323 Shaw
" George E waiter Sassaquin San r1256 Pleasant
" Gladys E sec Merchants Nat Bank r124 Hathaway
" Hilda (Mrs George A) weaver h323 Shaw
" Ivy r323 Shaw
" John A (Catherine) mill wkr h45A Mt Pleasant Homes

Cherry & Co.
New Bedford's Leading Fashion Specialists and Furriers
Purchase & William Sts. Tel. 5-7881

" Joshua H (Sarah J) emp Pierce Bros Ltd h124 Hathaway
" Malcolm student r323 Shaw
" Marion Mrs h73 Tarkiln Hill rd
" Martha A Mrs r212 Irvington
" Samuel A (Margery C) h28 Arlington
" Walter T (E Viola) window cleaner h1256 Pleasant
Gooding Alice M wid Robt A r339 Court
" Amos B r225 Cedar
" Mary wid Charles H h225 Cedar
Goodman Albert E (Margaret) opr h290 Tinkham
" Alfred USMM r290 Tinkham
" Betty r383 Kempton
" David M r383 Kempton
" Frank S (Mary) emp Hoosac Mills h55 Merrimac
**GOODMAN GEORGE B (Sarah W) lawyer 888 Purchase and asst city solicitor (417) h 304 Hawthorn**
" Gertrude E switchboard opr First Nat Bank of N B r383 Kempton
" Gilbert W USN r290 Tinkham
" Harry r383 Kempton
" Hyman (Florence) cattle dealer 484 Coggeshall h do
" Israel R r484 Coggeshall
" Jos autos 1793 Purchase r383 Kempton
" Joseph r484 Coggeshall
" Louis retired h383 Kempton
" Maybelle check teller Merchants Nat Bank of NB r383 Kempton
" Sheldon P r304 Hawthorn
Goodreau Zephir (Mary) retired h10 Presidential Hgts
Goodrich B F Stores Edward J Duffy mgr 49-51 N Sixth
**GOODSPEED WARREN M (Joan R) mgr New Bedford Hotel h725 Pleasant (701)**
Goodwin Alexander emp UStRyCo res Fn
" Alston emp ACorp r202 State
" Augustus H physician 15 S Sixth res SD
" Frank r134 Butler
" Frederick J (Mary O) clk 142 Cedarh249 Chancery
" Harry S tchr NBHS r267 State rd ND
" Karl P (Caroline S) emp APCo h118 Clinton
" Leslie (Bernice H) boat builder h86 Clara
" Mary O tchr Cedar St Sch r8 Spruce
" William W (Nellie) loom fixer Gosnold Mills h134 Butler
" Willis H (Evelyn M) emp CFWing Co h83 Sycamore
" —see Godwin
**GOODYEAR FABRIC CORP manufacturers special rubber goods 539-545 Orchard plant mgr A L Rodgers works accountant R F Ford purchasing agt William B Glazner**
**GOODYEAR SERVICE STORES Rexford R Arnett mgr tires auto accessories Hotpoint home appliance 814-822 Pleasant tel 8-5635 see p 41**
Gorban Arthur W (Julia) slsm h439 Bedford
Gorczyca Ernest student r553 Summer
" Frank C (Katherine) ship yd wkr 712 Brock av h9 Cornell pl
" Frank J emp Taunton h162 Tinkham
" Joseph (Josephine) mll opr h165 Hathaesy
" Laura bkpr r165 Hathaway
" Louise (Mrs Stanley J) weaver h553 Summer
" Stanley (Pauline) tin knocker r30 S Sixth
" Stanley J (Louise) loomfixer h553 Summer
Gordon Benjamin (Frances) shipper h478 Bedford
" Bertha wid Henry h139 Reynolds
" Ernest (Betty) v-pres mgr Union Foodland Inc h127 Garfield
" Fay bkpr Aerovox Corp r106 Hazard
" Herbert R (Eliz F) lab h56 Humphrey
" James W (Mary) jan N B Voc sch h172 Bonney
" John (Sarah) emp MTD&MCo h323 Summer
" John F (Mary) emp Sheerin Electric Co h 422 Summer
" Kay nurse h345 Union (7-8)
" Morris (Annie) tailor 1335 Purchase h87 Hazard
" Robert (Dorothy M) emp C&Co h322 Coffin av
" Samuel (Esther) mgr Boston Beef h120 Reynolds
" Silven (Sema M) mgr Ideal Venetian Blinds Inc h38 Park
" Walter F (Helen E) elec h181 Branscomb
" William (Margaret) mach r28 Emma
" —see Godin also Gorton
Gore Elizabeth (Mrs James) waitress h322 Sawyer
" James (Elizabeth) h322 Sawyer
Gorfinkle Harry (Minnie) prop Victory Sportswear Shop h415 County (412)
" Solomon (Mildred) bus Fall River h352 Maple
Gorham Cornelia M Mrs h112 North
" Ella B wid Robert book binder 204 Court h399 Union
" Irma A bkpr Tucker Anthony & Co r112 North
Gorka Jennie prop Mademoiselle Beauty Salon r35 Bullard
" John (Stasia) clk 33 Bullard h35 do
" Joseph (Alice) eng h90 Query
" Sophia wid Frank grocer 33 Bullard h35 do
" Stanley r35 Bullard
Gorman Annie wid Martin supvr NB Isolation Hosp r do
" Catherine r196 Dawson
" Edward V retired r17 Waldo
" Ellen W r196 Dawson
" Erkland opr r164 Blackmer
" Eva Mrs h12 Morton ct
" Frederick (Mary A) emp Newport h125 Princeton

AKIN-DENISON CO. Coal, Coke and Fuel Oil

Gorman James (Alice V) mason h102 Dewolf
" Joseph (Margaret W)civ eng NB Dept of Public Wks h608 Shawmut av
" Joseph F emp UStRy Co r608 Shawmut av
" Leo J (Rose A) h78 Mott
" Mary A (Mrs Frederick) mill opr h125 Princeton
Gorner Henry S (Miriam) prop Craftsman Sign Service h638 Shawmut av
" James R (Karolyne J) emp NBG&ELCo h167 Sycamore
" Jane Mrs mill wkr h5 Reynolds
" Karolyne J (Mrs James R) emp N Shirt Co h167 Sycamore
Gorton Elizabeth wid Timothy h12 Warren
" Joseph Rev (Margaret) pastor South Primitive Methodist Church h12 Warren
" Marie wid Samuel D h18 Franklin
Goshien Milton H (Rowena V) spec agt NY Life Ins Co h490 Bedford
Goskowicz John (Agatha) retired h47 Washburn
**GOSNOLD MILLS CORP cotton and rayon goods mfrs 601 Orchard pres J W Powdrell treas Allan Barrows see p 105**
Gospel Chapel The 100 High services Sun 10:30 a m 7 p m SS 12:30
" Hall 105 Purchase Sunday services 10:30 a m S S 12:15 p m evening 7 p m
Goss Fred (Mary) fisherman r183 Kempton
Gosselin Albert J emp ACorp r11 Sowle
" Alfred H emp Geo Vigeant Trucking Co r11 Sowle
" Anna r359 Summer
" Anna h195 Phillips av
" Cecile M A clk Economy Blouse Co r58 Brewster
" Charles (Ilene) lab city h206 State
" Charles J (Mary E) emp HMfgCo h177 Summer
" Delphis (Eva) h502 N Front
" Donald V USA r206 State
" Doris M emp JIPInc r164 Glennon
" Florence wid William h130 Mott
" Fortunat barber 238 Austin h do
" Frank A (Rolande) emp Standard Times Mercury h88 Hathaway
" George L emp Kennedy's & Co r11 Sowle
" Gilbert r67 Belleville rd
" Henry retired r35 Rodney French blvd
" Hermine wid Moses r107 Holly
" Hormidas (Clara) brakeman NYNH&H RR h11 Sowle
" Jean (Rose) emp APCo h72 Foster
" Joseph (Eva) opr UStRy h149 Phillips av
" Joseph N (Laura N) 3d hand h17 Clark
" Julia Mrs r1498 Acushnet av
" Moise prop Central Barber Shop r1757 Acushnet av
" Meree P (Gladys M) asst mgr J G McCrory &Co h361 Davis
" Raymond R (Rita) grocery clk h114 Park
" Robert (Gertrude) drug clk r334 Ashley blvd
" Roland brewery wkr r6 Studley
" Rolande D (Mrs Frank) clk NBDGCo r88 Hathaway
" Romeo retired r72 Hazard
" Romeo (Blanche) mill opr h33 Viall
" Romeo H (Florida) loomfixer h131 Nye
" Selfride wid Isaie h58 Brewster
" Thomas retired h72 Hazard
" Veronica mill opr r130 Mott
Gotlio Annie mill opr r108 S Sixth
" Israel (Jennie) tailor 124 Union h108 S Sixth
" Julius (Rose) emp Manhattan Markets h7 Briggs ct
" Milton emp 116 Union r108 S Sixth
" Samuel (Mary) h106 South
Gottschalk Caroline nurse St Luke's Hosp rdo
Gottesman Morris E prop Specialty Fur Shop r inq do
" Samuel (Evelyn F) prop Beacon Jewelry Co r500 Allen
Gottlieb Harry treas Alden Corrugated Container Corp res Fall River
Goudreau Leo (Clara) mill opr h17 Fulton ct
" Natalia M hskpr h24 Ashley
" Paul G emp Wam Mill r4 Fulton ct
Goues Rose Mrs h74 Hope
Gough John J (Anna) emp Salt Sea Fillet Co h51 Seventh
Goulart Adeline h611 Cottage
" Antone F h37 West
" Antonio mill opr r193 Court
" Arthur (Mary D) opr h487 N Front
" Arthur (Anita R) emp MTD&MCo h191 Washington
" Caroline bkpr ACorp r3 Weaver
" Charles S (Virginia B) variety store 98 Rockland h45 Crapo
" Charles S Jr (Otelia S) patrolman NBPD h204 Purchase
" Dominos S retired h3 Weaver
" Edino emp MTD&MCo r56 Luke
" Edmond S (Alice) bkpr h191 Grape
" Edmund (Irene) emp PO h17 B Mt Pleasant Homes
" Edward h161 Rogers SD
" Fernando L (Maria F) wvr h56 Luke
" Florence L wid Arthur r191 Washington
" Frank (Mary) emp RC&BCorp h75 Crapo
" George J (Zira) opr h20 Kane
" Henry (Wilhemina) mech h17 Stackhouse SD
" Ida opr r56 Luke
" Isadel mill opr Firestone r3 Weaver
" Joanne L student r110 S Sixth
" Joseph (Mary) pres-treas Joseph Goulart Fish Corp h265 Maple
" Joseph mill opr h18 Diman
" Joseph (Julienne) emp MTD&MCo h312 Purchase
" Joseph baker r8 Viall
" Joseph (Lemora) emp Fish Pier h203 Blackmer
" Joseph (Clementina J) dentist 110 S Sixth h do

New Furs of Every Description made to your order

FUR HOUSE OF SIDNEY
FUR SPECIALISTS SINCE 1914
252 UNION ST. TEL. 2-7392

The Only Exclusive Fur Shop that has Scientific Cold Storage on Premises

" Joseph Fish Corp whsle fish Homer's Wharf pres-treas Joseph Goulart
" Joseph Jr (Barbara T) student r265 Maple
" Joseph B (Zulmeira) fisherman h10 Lucas
" Joseph S Jr student r265 Maple
" Laura wid Ernest h8 Viall
" Louis (Olive) emp NBG&ELCo h47 Thompson
" Lydia emp 185 Nash rd h293 County
" Manuel (Deolinda) mill opr r69 Scott
" Manuel (Olympia Associates Trust) and pres-treas NB Wholesale Liquor Co Inc h225 Mt Pleasant
" Manuel (Catherine) mill wkr h17 Stackhouse SD
" Manuel (Louise) slsm Providence R I h52 Florence
" Manuel N (Mary) h143 Division
" Mark S (Mary) r90 Scott
" Mary wid Edward h4 Tallman lane
" Mary S wid Joseph B h176 Matthew
" Michael (Katherine) emp MTD&MCo h46 Rodney French blvd
" Michael emp MTD&MCo r46 Rodney French blvd
" Rose A tack wkr r3 Weaver
" Square Tailor Shop Arthur Souza prop 424 Rivet
" Zira (Mrs George J) mill opr h20 Kane
Gould Alfred L mgr Fulton Supply Co h415 County (404)
" Anna Mae r159 Bellevue
" Arnold (Katherine) r103 Ruth
" Charles A retired r100 Madison
" Edmond (Pearl) slasher tender h14 Austin ct
" Edmund R USA r6 Austin
" Elsie wid Albert H tender h64 Mechanics la
" Ernest emp ACorp r1058 S Water
" George L emp Eight Bell Fillet Co r671 Mechanics la
" George L (Grace G) carp h543 Union
" Harry (Lillian) emp Dawson's Brewery h6 Austin
**GOULD JACOB M (Ann) treas Better Homes Inc res Providence R I**
" Katherine M wid Otis A h37 Morgan
" Leo D (Dorothy) emp ACorp r540 N Front
" Leonard emp Public Mkt r92 High
" Mary r255 Whitman
" Maud A r61 Mechanics lane
" Mary Mrs antique dealer 49 Mechanicsla h do
" Maud A r61 Mechanics la
" Mina Mrs weaver h1058 S Water (8)
" Ralph mill opr r1387 Pleasant
" Warren H (Helen A) emp C E Beckman h67 Mechanic la
" Wilfred C mill opr r67 Mechanics la
Goulding Alice A tchr Horatio A Kempton School r413 Park
" John B (Alice) supvr RC&B h158 Nash rd
" Joseph M (Olive) master mech RC&BCo res Fn
" Julia E nurse pub schs r413 Park
" Mary A r413 Park
" Rose C wid Michael J h413 Park
Goulet Adelard (Rose) carp h324 Brock av
" Alfred (Mary L) mill opr h42 Washburn
" Alfred J (Alice) emp RC&BInc h43 Hicks
" Amedee G (Germaine Y) opr h42 Salisbury
" Arthur C (Alice) emp Fall River h207 Ashley blvd
" Azalea r247 Ashley blvd
" Bernadette Mrs emp W Mills r122 Nash rd
" Edmond S doffer h369 Coggeshall
" Edward H emp ACorp r240 Tinkham
" Edward J (Leonie E) emp HMCorp h240 Tinkham
" Elise Mrs r126 Shaw
" Firmin (Mary) mason h17 Capitol
" George J (Cecile C) agt John Hancock Mut Life Ins Co h315 Hersom
" Gerald A (Rita) office wkr h22 Bullard
" Henry J (Marie) mill opr h141 Phillips av
" Herve prop Eighth Street Studio r103 Spring
" Joseph (Philomena) retired h35 Willard
" Joseph (Lucienne) mech Linden Motors h 53 Belleville av
" Josephine wid Phillipe h256 N Front
" Marie r359 Summer
" Mathew R (Agnes) pres Mann's Transportation res ND
" Napoleon emp RC&BInc r42 Washburn
" Nelson J (Lydia) mach h47B Durfee
" Paul student r324 Brock av
" Phillip Mill opr r515 N Frost
" Raymond emp HMCorp r240 Tinkham
" Raymond H emp HMfgCo r324 Brock av
" Theresa M bkpr r141 Phillips av
" Samuel retired r369 Coggeshall
" Walter J (Laura) doffer h1453 Pleasant
Goulston Abram A (Sadie) ins agt B&MLife Ins Co h662 County
" Harold F (Sophie) physician 662 County r do
Goupil Ida Mrs h1103 S Water (3)
" Norman J r1103 S Water
Gourley M Alberta Mrs bkpr h77 Beech
" Thomas H inst N B Textile Institute r188 Cottage
Gourousi Peter clk People's Market r531 Purchase
Gouveia Alfred mill opr r155 Hemlock
" Alice emp FCM r164 Tinkham
" Antone D Jr (Natalie) barber 162 Hemlock h44 Jenkins
" Antone V (Natividade) mill opr h129 Webster ct
" Antonio (Mary G) emp GMCorp h77 Arlington
" Antonio D (Herminia) barber 157 Hemlock h27 Kane
" Antonio V Jr USA r129 Webster ct
" Augustinho (Cecelia) emp Nash Mills h256 Belleville rd
" Augusto mill opr r314 Hemlock

**BUSH & CO., Inc.**
ESTABLISHED 1835
Millicent C. Monti, Mgr.

**- CLEANERS -**
Office, 12 Pleasant St. Tel. 5-7803
Plant at No. Dartmouth, Tel. 3-0692

Gouveia Cecero emp FCM r283 Collette
" Celestino emp FCM r164 Tinkham
" Charlotte Mrs h47 Edison
" Christino emp N Mills r59 Nash rd
" Conceicao h59 Nash rd
" Frederick (Isabelle) emp Nonquitt Mills r47 Collette
" James (Mary) emp S Mills r68 Nash rd
" John (Isabelle) opr h164 Church
" John (Mary) wvr h289 Princeton
" John (Rose) emp Pierce Bros Ltd h283 Collette
" John (Mary) h98 Collette
" John T (Isabel) (Acushnet av Market) h136 Hathaway
" Jose (Mary) loom fixer h212 Branscomb
" Joseph r27 Kane
" Joseph emp N Mills r59 Nash rd
" Joseph mill opr r54 Katherine
" Joseph (Mary) h201 Whitman
" Joseph (Mathilda) mill opr h27 Nelson
" Joseph T (Mary S) mill opr h54 Katherine
" Louis emp FCM h164 Tinkham
" Ludivene (Mrs Manuel) mill opr h118 Bates
" Manuel emp GESMills h76 Hathaway
" Manuel lab r27 Kane
" Manuel USA r283 Collette
" Manuel opr h124 Bonney
" Manuel (Conceicas) opr h15 Bonin
" Manuel (Ludivene) mill opr h118 Bates
" Manuel Jr (Henrietta) wvr h478 N Front
" Martin mill opr r15 Bonin
" Mary winder r27 Nelson
" Mary (Mrs James) emp NBCM r68 Nash rd
" Peter opr h32 Menton
" Robert (Matilda) h423 S Second
" Silvino (Bernarda) mill opr h106 Whitman
" William (Loretta) emp Hathaway Boat Yard r126 Princeton
Goues Rose Mrs h74 Hope
Gove Rose S r950 Pleasant
Goveia John Jr mill opr r164 Church
Govoni Anthony F (Gertrude M) mach h34 Maitland
" Lena mill opr h287 Cedar
" Stario (Mary) retired h169 State
Goyer Augustine opr h26 Nelson
" Mary V Mrs emp ACorp h33 Presidential Hgts
" Roland J florist r29 Salisbury
Goyette Agnes Mrs h164 State
" Aime G (Helene M) prop Gift Bazaar h 1507 Sassaquin rd
" Aldemar (Florinda) h4 Kenyon
" Aldemar Jr (Lillian) wvr h200 Cedar Grove
" Aldei J (Rosanna) wvr h179 Brook
" Arthur wvr r4 Kenyon
" Charles Jr mech Herbert L Rodman r912 Church
" Delores N mill wkr r233 Bates
" Donat (Blanche) mill opr h902 Church
" Edgar E USA r233 Bates
" Emile M (Alphonsine E) rooms 1305 Acushnet av h do
" Henry C (Rose V) used cars 912 Church h do
" Irene insp r127 Nye
" Irene wid Joseph h898 Church
" Jos (Alphonsine) opr h211 Whitman
" Jos A (Oriphise) roofer h233 Bates
" Laura wid Romeo J h374 Coggeshall
" Lucien (Rose) mach h158 Whitman
" Marcel J (Jennie) r68 Duncan
" Norman E musician r374 Coggeshall
" Omer (Rose A) grocer 220 Harwich h218 do
" Rosanna (Mrs Aldei) nurse FCM h179 Brook
" Rose (Mrs Lucien) emp Youthcraft h158 Whitman
" William (Eva) mill opr h30 Welcome
" —see Guyette
Grabice Stanley student r35 Branscomb
" Walter (Agnes) restaurant Woods Hole h35 Branscomb
Graca Antone P r116 S Sixth
" Francisco T student r116 S Sixth
" Joseph P r116 S Sixth
" Pedro (Anna C) emp KMill h116 S Sixth
Grace Alice B Mrs mill opr r188 Thompson
" Anna r53 First
" Anne E wid John G h299 Chancery
" Anna Mrs r562 S Water
" Bernard (Alice) mill opr h259 Weld
" Grace Bridget h49 Thompson
" Catherine Mrs r260 S Second
" Charles Bishop h159 Acushnet av (1)
" Charles M (Irene) h375 Purchase
" Charles M h709 County
" Clara r38 Russell
" Edmund (Florence P) r147 Acushnet av
" Elsie M Mrs dom h779 Kempton
" Episcopal Church Rev Howard M Lowell rector N Frederick Lang curate 422 County c School Sun Services Communion 8:00 a m, Church School 9:30 a m and 11:00 a m, mid week Wed 10:00 a m communion
" Eugene M student r277 Palmer
" Frank opr h38 Russell
" Frank T (Philomena) lab h142 Bay Village
" Florence emp Merchants Nat Bank r246 Church
" Genevieve F clk 558 Pleasant r277 Palmer
" George (Julia) lab h150 Purchase
" Henry M (Charlotte) cook Wamsutta Club h285 Pleasant
" Irene G (Mrs Charles M) prop Clantic House r475 Purchase
" James A (Isabelle) h112 Mt Pleasant
" Jennie r266B Acushnet av
" Joaquim mill opr r235 Pleasant
" John (Elizabeth) h30 Griffin

Domestic Fuel Oils Kerosene **HATHAWAY OIL CO., INC.** Heavy Fuel Oils
NEW BEDFORD, MASS. Call 7-9481-2

" John F (Marion B) opr FCM h318 Purchase
" John F (Rose) USN r169 Hathaway
" John J (Frances) jan Safe Deposit Nat B ank r299 Chancery
" John M (Anna M) emp N B Cordage Co h63½ Grinnell
" Joseph h112 Mt Pleasant
" Julianna dom r450 Purchase
" Julies emp Naushon Mill r119 Walnut
" Lawrence (Adelina) emp Clear'oc Co Inc h715 Kempton
" Leo J (Alma) (D & G Motor Repair Co) h35 Dudley
" Lewis S (Emelia) opr h122 Potomska
" Lorraine winder tender r122 Potomska
" Louise Mrs r242 Pleasant
" Manuel mill opr r38 Russell
" Manuel (Mary) mill opr h235 Pleasant
" Manuel (Mary) student h118 Sycamore
" Manuel opr r443 Orchard
" Manuel J (Regina G) slsm Hathaway Baking Co h182 Washington
" Margaret r206 S Front
" Marion student r285 Purchase
" Mary wid Manuel h443 Orchard
" Parish House William J Best sexton 131 School
" Paul rest wkr r235 Pleasant
" Peter (Anna) emp Kilburn Mills h62 Griffin
" Samuel R mgr Hancock Insulation Co r N B Hotel
" Stephen D (Agnes) mgr Paint & Hdwe Dept A S Mills Co res N D
" Vincent J (Clara M) lawyer Fall River h277 Palmer
" Wilhelmina mill wkr r443 Orchard
Gracia Adriano G Jr (Deolinda) h92 Dunnar
" Aileen wid Anthony h192 Dartmouth
" Anne Elizabeth sten r133 Fair
" Anthony V (Rose V) prop Willow Service Station and fireman NBFD h619 Hathaway rd
" Antone (Anne) mech h133 Fair
" Antone (Rose S) opr h80 Luke
" Antone Jr mech r8 Luke
" Antone B emp UStRyCo r133 Fair
" Antone J (Eva) fireman h686 S Water
" Antone S eng h79 Crapo
" Antonio B student r133 Fair
" Arthur (Mary) lab h450 First
" Candida wid John h227 Acushnet av
" Charles V r619 Hathaway rd
" Dorothy M r42 Fair
" Dorothy r48 Crapo
" Edward mech r80 Luke
" Elizabeth r115 Court
" Elvira R r21 Spooner
" Emily clk C&Co r16 Atlantic
" Emma Mrs silk winder h77 Chancery
" Felispela r464 Rockdale av
" Frank USA r21 Spooner
" Frank (Mary) emp NBG&ELCo h100 Fruit
" Frank B (Dorothy) drvr Dawson's Brewery h16 Clark
" Furniture Co (Joseph and Manuel Gracia Jr) 40 Delano
" George clk 149 County r42 Fair
" George M (Mary F) opr h88 Sidney
" Gilbert truck driver r77 Chancery
" Isaac (Helena) lab h115 Court
" Isabel mill opr r44 Bourne
" Joao B (Mary) emp GFCorp h373 Bolton
" Joffre (Catherine) mill opr r41 Briggs
" John (Marie A) hardware 333 Rivet r44 Fruit
" John B baker r133 Fair
" John B (Mary) mill opr h373 Bolton
" John F asst prin RJHS r10 Bay
" John F (Maria) mill opr h28 Gosnold
" Jos (Annie) (Gracia Furniture Co) h74 Independent
" Jos h60 Mechancis lane
" Joseph H r115 Court
" Joseph F (Alice M) service mgr Auto Selling & Supply Co h25 Grant
" Joseph M mill opr h502 Bolton
" Julius (Lena) h48 Crapo
" Katherine R student r619 Hathaway rd
" Manuel (Mary) fisherman h32 Rutland
" Manuel (Mary A) h21 Highland
" Manuel (Rose) opr h56 Jouvette
" Manuel (Elsie) h70 Plymouth
" Manuel Jr (Elsie M) (Gracia Furniture Co) h70 Plymouth
" Manuel Jr (Marie) driver h25 Oak
" Manuel (Virginia) emp Fisk Tire h179 Bolton
" Manuel L (Lucy B) h19 Ruth
" Manuel L r34 Page
" Maria seamstress Mar Vel Dress Shop r67 Grape
" Maria (Mrs John F) mill opr h28 Gosnold
" Mary wid Antone r192 Dartmouth
" Mary wid Manuel h67 Grape
" Mary Mrs h23 Spooner
" Mary wid Manuel S h61 Bay
" Mary clk r61 Bay
" Mary wid Manuel h65 Mosher
" Mary A sten r44 Fruit
" Mary B teller Safe Deposit Nat Bank 105 Rockland S D
" Mary E r44 Bourne
" Mary S wid Francesco h42 Fair
" Sylvester (Irene) truck driver h188 Hemlock
" William (Mildred) r56 Jouvette
" —see Garcia
Gracie Benj F (Beatrice) h42 Princeton
" Clarence B (Lucille M) emp JCRCo h18 Cedar
" Edward mech r80 Luke
" Emily clk C&Co r16 Atlantic
" Everett L emp MTD&MCo r194 Arnold
" Lila G wid Victor S dom h7 Perry SD
" Mabel M h16 Atlantic
" Robert C mill opr r194 Arnold
" William F (Marion G) h194 Arnold

DELANO

BETTENDORF OIL BURNERS
NORGE APPLIANCES and
Plumbing and Heating
135 GRINNELL TEL. 7-9445

Gracie William F Jr (Georgette E) emp Tampa Fla r23 Colter
Grade Anthony A emp MTD&MCo r106 Oak
" Catherine F wid Frank F r1174 Pleasant
" Joseph F r106 Oak
" Louise F emp MTD&MCo r106 Oak
" Mary wid John F h106 Oak
Gradwell Alice P clk C&Co r17 Oaklawn
" Robert (Alice P) retired h17 Oaklawn
Grady Anna L clk Social Security Adm h307 Mill
" Eliza r359 Summer
" John C (Mary T) h139 Maxfield
" Joseph J (Pauline) mill opr h108 Rivet
" Mary T (Mrs John C) emp NBDGCo r139 Maxfield
Graham Alma emp JIPInc r22 Lucas
" Charles S fireman h57 Fern
" Douglas r22 Lucas
" Frances emp HMfgCo r22 Lucas
" Fred loomfixer r74 County
" George retired h1069 County
" Georgianna mill opr r1069 County
" Gordon W (Florence) fireman NBFD h181 Tremont
" John (Ruth) painter h4 Rodney
" Mary J wid William h74 County
" Maud emp C F Wing Co r74 County
" Raven B (Margaret) retired h22 Lucas
" Robert (Ivy) mill opr h11 Salisbury
" Rose r1069 County
" Walter laundry wkr r74 County
" Wm H (Josephine) changer h178 Reynolds
Grais Manuel D (Maria) shoe wkr r480 Bolton
Granada George fireman h35 Glennon
Graner Frank J lehr tender GGWks h19 Washington
Granger Georgette bkpr r352 Ashley blvd
" Jean L (Emelda) lab h352 Ashley blvd
Grant Alice G Mrs r29 Lake
" Carl (Bessie) r106 Frederick
" Dorothy emp CDECorp r640 Maxfield
" E Allison prin Friend's Academy h1478 Rodney French blvd
" Ellen wid Richard h5 Green
" George P patrolman NBPD r24 Arch
" Harold W (Elsie) emp FRCo h21C Mt Pleasant Homes
" Helen R emp UStRyCo r5 Green
" James H (Malvina) emp CDECo h640 Maxfield
" Kenneth A h1511 Purchase
" Malvina (Mrs James H) emp Pierce Bros Ltd h640 Maxfield
" Margaret wid William h44 Ryan
" Valerie emp Hathaway's Laundry r1511 Purchase
" W T Co Roscoe S Lewis mgr dept store 1045 Acushnet av and Howard P Farwell mgr 858-862 Purchase warehouse 173 N Second
" William pres-treas E-Z Bleach Co and prop West's Roll Shop r44 Ryan
Grapes Emily F wid Henry J A hskpr 546 County r do
Grasela Joseph W (Elsie) elec 592 Pleasant h103 Clifford
" Walter (Victoria) mill wkr h56 Washburn
Grasseler George (Julia) retired h269 Ashley blvd
" Julia (Mrs George) emp Hoosac Mills h269 Ashley blvd
Gravel Donat (Cora) emp ACorp r71 Princeton
" Edgar (Laura D) dairyman 38 Pontiac r35 do
" Emile (Mary) emp Household Furniture h1631 Purchase
" Frank retired r1151 Rodney French blvd
" Napoleon (Alexina E) emp Hoosac Mill h618 Cottage
" Omer (Exilma) retired h71 Princeton
" Paul retired r1631 Purchase
" Rita emp APCo r62 Covell
" Sarah Mrs h62 Covell
Graveline Dorile (Aurore) carp h187 Earle
" Doris mill opr r187 Earle
" Irene emp ACorp r187 Earle
Gravelle Dolores V receptionist r6 Linden
" Joseph A (Josephine) radio opr h63 S Second
" Peter H (Harriet L) loom fixer h117 Perry
Gravely Leonard E (Ruby) emp SR&Co r33 S Sixth
Graves Alice A r153 Elm
" Brownell A (Bernice B) mech 443 K emp ton h183 Glennon
" —see Greaves and Groves
Graviel John C (Hilda) fish cutter h63 Adams
" Rose wid Manuel mill opr h51 Mitchell
Gray Alice E Mrs r1202 Phillips rd
" Alvina B Mrs h38 Pierce
" Archibald mill opr r29 McGurk
" Charles F (M Louise) emp USRyCo h1929 Purchase
" Danl (Mary) custodian NBHS r29 McGurk
" Daniel R (Ethel) sta fireman N B Water dept res Freetown
" Donald (Margaret) bus driver UStRyCo h415 Summer
" Donald student r286 Mill
" Donald R (Eloise G) chemist Revere r245 Cedar
" Edna F clk H S Hutchinson & Co h97 James
" Elliot C (Marion L) emp stock clk h85 Bay
" Eloise G (Mrs Donald R) sten Wamsutta Mills r245 Cedar
" Elsie Mrs r508 Hillman
" Ford r151 N Second
" George F (Ethel A) motorman UStRyCo h322 Cedar
" Harold photography 322 Cedar r do
" Harriet S wid Gideon F h391 Court
" Harry M bus driver UStRy r YMCA

**HEMINGWAY BROS. INTERSTATE TRUCKING CO.**

**General Office and Terminal 438 Dartmouth St. Phone 5-7841, 5-7842 and 5-7843, see p 132**

**Daily Motor Trucking Throughout New England, New York and New Jersey**

" Hattie M wid Edward B h745 County
" Henry C (Bessie E) retired h75 Dartmouth
" Herbert (Rena) carp h380 N Front
" Herbert W carp h101 Hillman
" Inn Clarence L Damon prop rooms 464 County
" Irene B tchr NJHS r745 County
" James clk SR&Co r101 Hillman
" James F inv U S Alcohol Tax Bureau PO Bldg res Fall River
" Leonard C (Emma) musician h286 Mill
**GRAY MARCUS M (Helen W) asst cashier Safe Deposit Nat Bank h334 Hawthorn tel 6-8929**
" Margaret (Mrs Donald) emp Standard Times h415 Summer rd
" Martha E wid Bertram h27 Pierce
" Mary A wid Daniel h29 McGurk
" Mary E wid Daniel R h113 Willis
" Mildred E tchr NBHS r745 County
" Robert custodian r16 Morton ct
" Russell H elec r286 Mill
" Theresa Mrs r491 Purchase
" Virgil N fisherman r390 North
Grayless Henry cleaner HMfgCo r122 Mott
Greany Ada emp CDECorp r26 S Sixth
" Curtis B (Marjorie B) emp Normandy Print Works h241 Court
Great Atlantic & Pacific Tea Co Inc The—see Atlantic & Pacific
**GREATER NEW BEDFORD COMMUNITY CHEST Mrs Flore Bouvier exec sec 106 Spring Tel 3-2978 see p 58**
Greaves Charles F (Mary M) h56 Valentine
" Clarice E (Mrs John) clk C&Co h61 Palmer
" James L (Esther) prop Len's Service Station h53 Shawmut av
**GREAVES JOHN (Clarice E) mgr auto finance dept First National Bank of New Bedford h61 Palmer tel 2-5521**
" John (Clara) loomfixer h91 Penniman
" Service Station William H Greaves prop 28 S Second
" Service Station No 2 John B Hall mgr 524 Union and 22 S Second
" Sophia wid Joseph h220 Phillips av
" William H (Sarah A) prop Greaves Service Sta h122 Butler
" —see Graves
**GREELEY HANNAH ASHLEY (Mrs Leslie C) pres Charles S Ashley & Sons Inc h93 State**
" Leslie C Rev (Hannah A) minister emeritus Pilgrim Church h93 State
" William J elec helper r361 Reed
Green Alexander (Mary) h1033 Kenmore
" Alfred h68 Washburn
" Alton C (Shirley C) emp Hemingway Bros r129 Fruit
" Annie wid William r327 Query
" Annie Mrs fish cutter r210 Coffin av
" Arthur (Rita) emp Naushon Mills h111 Center SD
" Carr (Helena) emp RC&BInc h504 Sawyer
" Charlotte Mrs r18 Seventh
" Clara mill opr h29 Nye
" Clarinda Mrs mill opr r366 Pleasant
" Diner Joaquin S Mello prop 22 Rockdale av
" Dorothy r32 Myrtle
" Edward (Florence A) boiler mkr 120 N Water h54 Central av
" Ernest (Mae) mill opr r197 Middle
" Everett (Jennie E) retired h188 Palmer
" Everett M (Hannah M) pres Tarello Tile Co Inc h186 Park
" Fanny L wid William r148 Rounds
" Front Cafe Luis Leiras prop 781-783 S Water
" George (Eunice) prop Green's Bakery h279 Earle
" George (Ellen) watchman N B Five Cents Savings Bank res Fn
" George r1225 Acushnet av
" George G (Marjorie) USN r89 Mill rd
" Gilbert (Elsie M) fireman NBFD h894 Belleville av
" Harold (Alice) dairyman h119 Stephen SD
" Harry (Betsy) h184 Rogers SD
" Harry (Hannah L) chauf Municipal Garage h112 Richmond
" Harry N (Sarah) slsm Gulf Hill Dairy h488 Summer
" Henry A Jr (Helen) emp CSCo h596 Cottage
" Honora mill opr h140 Arnold
" James A (Lilly I) supvr of methods RC&B Inc h610 Union
" James I emp RC&B r610 Union
" Jennie mill opr h68 Lafayette
" John (Ethel M) weaver h283 County
" John counterman r140 Arnold
" John A emp RC&B r610 Union
" John M (Phyllis) emp JCR&Co h6 Park pl
" John S (Elizabeth) emp FRCorp r342 Middle
" Louise A clk NBDGCo res Fn
" Marion E bkpr VF Arsenault r188 Palmer
" Mary A wid William P h175 Presidential Hgts
" Mary E wid Benjamin h373 Ashley blvd
" Mary E r233 North
" Milton W student r35 Meriam
" Mitchell (Annie) retired h166 Adams
Parrot Joseph Bollea mgr restaurant 956 Acushnet av
" Raymond S USA r283 County
" Richard USA r186 Park
**GREEN SPENCER (Jane) supt Pierce Bros Ltd r Fairhaven**
" Stanley (Arline W) consulting eng 35 Meriam h do
" Thomas student r140 Arnold
" Thomas R (Lea E) emp Wamsutta Mills h7 Austin ct

**STANLEY OIL CO.**
**FUEL OIL - GASOLINE - GREASES**
**480 MT. PLEASANT ST. DIAL 2-4164—2-4479**

Green William r1174 Pleasant
" William fisherman r113 Kempton
" William H (Imelda) fireman NBFD h1221 Acushnet av
" William H Jr (Alice M) r347 Ashley blvd
" Yvonne B dancing teacher 2174 Acushnet av (11-12) res Ac
Green's Bakery George Green prop 1841 Acushnet av
**GREENBERG CHARLOTTE (Punch & Judy Nursery School) r465 Bedford**
" George (Helen) slsm r164 Adams
" Harry (Irene) h39A Mt Pleasant Homes
" Jacob (Jennie D) corset mkr 516 Pleasant h126 Mill
**GREENBERG JACOB J (Jennie B) prop New Bedford Wall Paper Co h465 Bedford tel 3-0410**
" Jennie (Mrs Jacob) prop Dorothea's Doctors h126 Mill
" Violet waitress r4 Kenyon
" William student r465 Bedford
Greenberger Robert (Doris E) emp N E Stencil Co h176 Kempton
Greenblatt Zevi tchr r92 South
Greene Abraham (Fannie) emp Dunhill Mfg Co h222 Hawthorn
" Amelia B Mrs h344 Middle
" Arthur A (Helena) fireman NBDGCoh137 Sycamore
" Charles E (Elizabeth E) retired h77 Dartmouth
" Frank C (Alice M) h149 Newton
" Frederick W Jr (Cora) retired h18 Lincoln
" George D emp MTDMCo r77 Grant
" Harry C (Carrie I) emp Daylight Bakery h51 Crapo
" John E (Sarah J) emp NBG&ELCo h11 Richmond
" John F (Josephine C) emp MTD&MCo h76 Adams
" John F h415 County (409)
" Josephine C (Mrs John F) emp APCo h76 Adams
" Lillian (Mrs Raymond) emp GFCorp r51 Crapo
" Marjorie M emp NBDGCo r137 Sycamore
" Nathaniel H (Mary) floor mgr Pajama & Suspender Co h154 Rotch
" Norman L student r222 Hawthorn
" Raymond (Lillian) mill wkr h51 Crapo
" T P Ernest (Jennie E) dentist 342 Union h do
**GREENE THOMAS M (Margaret) pres First National Bank of New Bedford and treas Industrial Development Legion of New Bedford res 86 High South Dartmouth tel 2-7782**
**GREENE & WOOD INC (Est 1832) lumber and planing mill 334 S Water tel 7-9436 pres Eliot D Stetson Jr treas Louise T Stetson see 2 and 3**
**GREENFIELD ALBERT (Evelyn) foreman Motor Sales Co of New Bedford res Fairhaven**
" Bertha A hskpr St Luke's Hosp r do
" Frederick (May) prop Greenfield's Garage h240 Maple
" Harry R (Helen G) clk r92 Dunbar
" Irving (Edith) emp N B Clothing Co r26 Ryan
" John mach r240 Maple
" Lincoln (Jennie) lab h1475 Morton av
Greenfield's Garage Frederick Greenfield prop auto accessories etc 226 Hillman
Greenhalge Eliza wid Charles A h51 Myrt
Greenhalgh Alice Mrs emp NMills h23 Bayfies
" Florence emp NBDGCo r Fn
" Harvey F (Grace E) credit mgr NBDGCo h82 Rounds
" Joe (Hannah) retired h322 Ashley blvd
" John emp GMCorp r82 Rounds
" Thomas r1151 Rodney French blvd
" Yates W emp FCM r23 Bayfies
Greenlaw Edward D (Florence G) emp GM Corp h57 North
Greenleaf Mark E plumbing 93½ Allen r 95 do
Greenough Doris r296 Tinkham
" Grace E emp ACorp r296 Tinkham
" Henry (Sarah) h296 Tinkham
" John T (Etta D) emp RC&BInc h38 Bullock
" Joseph L (Elizabeth L) clk h130 Liberty
" Mary Mrs r38 Bullock
" Roy (Theresa) mill opr h550 N Front
" Winifred P bkpr r38 Bullock
Greenstein Anna tchr Sarah B Ottwell Sch r8 Champion ter ND
" Bessie clk 1670 Acushnet av r680 Union
" Daniel (Natalie) clk State Meat Mkt h81 State
" Fannie wid Joseph h482 Cedar Grove
" Louis (Bertha) prop Nash Clothing Co h680 Union
" Max F (Anna) lawyer 488 Pleasant (5) res N Dartmouth
" Morris L (Harriet) prop State Meat Market h278 Pleasant
" William clk 1670 Acushnet av r680 Union
Greenstone Julius A (Gertrude R) prop Dartmouth Grain Co h803 First
" Morris P (Rachael) retired h803 First
Greenup Videssa J wid Isaac W h91 Richmond
Greenwell Lorraine wid Raymond r62 Sidney
Greenwood Alfred (Evelyn) iceman 166 Butler h do
" Alfred F (Blanche) patrolman NBPD h205 Hersom
" Alfred F Jr elec r205 Hersom
" Alice wid William H r76 Adams
" Alma opr Wamsutta Mills h1713 Purchase
" Annie Mrs r125 Campbell
" Bernard h31 Bolton rd SD
" Charles V (Doris) mill wkr h244 Central av
" Elizabeth wid Walter r109 Fern
" Elsie M (Mrs James N) sec 558 Pleasant (432) h264 Reed
" Emily Mrs h177 David

**M. J. LEAHY CO.** 572-576 Pleasant St. New Bedford, Mass.
"CAMPUS TOGS" Clothes for Young Men Tel 2-4051

" Enid h125 Campbell
" Francis r76 Adams
" Frank emp Plymouth Grill r25 Mill
" George F fishcutter r11 Hazard ct
" Howarth (Mary E) retired h218 Whitman
" James N (Elsie M) slsm Sunshine Biscuits Inc h264 Reed
" Jessie Mrs h11 Hazard ct
" Madeline r31 Bolton rd SD
" Malvina wid William r31 Ashley
" Mary clk Higham Drug r70 Willis
" Nellie Mrs r112 Mott
" Nellie wid Joseph W h138 Davis
" Olive sten Sullivan-Foster r125 Campbell
" Ralph (Alice) mach N B Rayon Mill h121 Fern
" Raymond emp MTD&MCo r96Willard
" Richard (Jeanette R) emp MTD&MCo h36 Myrtle
" Robert (Pauline M) retired h119 Highland
" Thomas (Hannah) loom fixer Naushon Mill h96 Willard
" Thomas fireman N B Hotel r inq do
" Walter E (Doris) clk PO h67 Atlantic
" Walter F (Lily) elec h167 Buchanan
" William (Elizabeth) r76 Adams
" William A r31 Ashley
" William H (Anna) h117 High
" —see Boisvert
Greer Frederick M (Olive) elec h290 Mt Pleasant
" Henry M (Rose M) h164½ County
" Jeanette tchr Thompson St Sch h148 Rotch
" Rose M (Mrs Henry M) emp MTD&MCo h164½ County
Gregg Storer & Co Inc investment securities 105 William (40) v-pres-mgr Warren G Hill
Gregoire Albert (Lillian) slsm r39 Branscomb
" Arthur O (Winnie M) emp FCM h506 Ashley blvd
" Cora r359 Summer
**GREGOIRE ELIODORE (Alma) prop Hathaway's Laundry h238 Coffin av**
" Furniture Co Wilfred J Gregoire prop 924 and 959 S Water
" Honore r364 Oliver
" Joseph C (Mary S) opr h44 Stowell
" Joseph (Irene) carp h20 Nelson
" Napoleon (Alphonsine) barber shop 145 Cove h20 Nelson
" Napoleon (Victoria) retired h76 Church
" Norbert J P (Laura C) opr UStRy r inq do
" Pauline I student nurse r236 County
" Rose A (Mrs Eliodore) emp Hathaway's Laundry h238 Coffin av
" Wilfred J (Leona C) prop Gregoire Furniture Co h236 County
" —see Gregory also Grigware
Gregorie Frank J (Margaret V) mgr Ehrlich Furniture Co h41 Briggs
" Joseph A (Irene) carp h20 Nelson
Gregory Antonio (Mary) h82 Independent
" Arnault r82 Independent
" Betty L clk r76 Vine
" C Edmund (Ethel M) drugs and sundries 1158 Purchase h1154 do
" Ellsworth R USA r374 Hillman
" Ernest (Mary) plumber h10 Roosevelt
" Franklin (Bernice) emp NBRCo h276 Collette
" George H (Mary F) opr h28 McGurk
" Harold N (Agnes) retired h2175 Acushnet av
" James retired h62 Vine
" James (Ada) retired h124 Whitman
" James Jr (Alice) slsm Valvoline Oil Co r62 Vine
" John retired r192 Sawyer
" John B Jr (Margaret) fisherman h273 Bellevue
" John K (Augusta R) emp ASMills h63 Branscomb
" Joseph emp CDECorp h991½ S Water
" Lena clk C F Wing Co r76 Vine
" Lena N wid Edward R h76 Vine
" Manuel J (Mary H) lab h487 S Front
" Margaret Mrs h51 DeWolf
" Millicent r991½ S Water
" Paul S (Florence) slsm h233 Reed
" Philip T (Florence E) cond UStRy h374 Hillman
" Philip T Jr (Mary) USA r374 Hillman
" Phyllis clk r28 McGurk
" Ruth M r76 Vine
" Susannah wid Edward H h1154 Purchase
" Walter emp Pierce & Hook r10 Roosevelt
" William lab h87 Cove
" William (Sarah A) retired h573 Shawmut av
" William Jr r78 Cove
" —see Gregoire
Gregson Allan optician Samuel Ward Co r 2405 Acushnet av
" Donald A student r211 Bellevue
" Dorothy P sten r103 Hazard
" Ellen S emp UStRyCo r103 Hazard
" George E(Mary J) agt John Hancock Mut Life Ins Co h211 Bellevue
" George E student r75 Lake
" George Edward (Marjorie B) foreman 163 Pleasant h75 Lake
" Grace V (Mrs Louis A) clk Cherry & Co r308 Pleasant
" John (Florence H) second hand h2405 Acushnet av
" Lillian Mrs h103 Hazard
" Louis A (Grace) emp MTD&MCo r308 Pleasant
" Mary wid Louis E h61 Dartmouth
" Wilfred emp MTD&MCo r533 Summer
**GRENACHE INSURANCE AGENCY (Joseph E Grenache and Yvonne J Lajeunesse) insurance 1428 Acushnet av (9) tel 5-7387**
**GRENACHE JOSEPH E (Grenache Insurance Agency) and sec Capitol Loan Co Inc h1428 Acushnet av (9)**

FULLER'S Paints, Glass, Etc.
502 Pleasant St. Tel. 2-9318

Grenada The Anna C Davenport prop apts r154 Arnold
Grenier Aglae wid F Xavier r79 Holly
" Albert emp NBFD r198 Clifford
" Albert L (Angeline) retired h201 Eugenia
" Alfred radio repr 198 Clifford r do
" Alphege emp Casey Boat Yard r533 Summer
" Antonia r106 Ruth
" Antonio E (Helen) driver Hathaway's Laundry h242 Whitman
" Arthur (Emilenne) h71 Ruth
" Cyprien (Antoinette) emp MTD&MCo h533 Summer
" Emeda P (Mrs Gedeas) weaver h107 Princeton
" Emile T r113 Campbell
" Francis r113 Campbell
" Francois (Angelina) poultry 4587 Acushnet av h do
" Gaetanne M emp APCo r210 Eugenia
" Gedeas (Emeda P) mach h107 Princeton
" George L student r4587 Acushnet av
" Gilberte M emp APCo r201 Eugenia
" Godfroid F sec FOE and (Holly St Bowling Center) and asst assessor city r198 Clifford
" Honore carp h291 Sawyer
" John E (Evelyn) stretcher h220 Phillips av
" Leo G student r107 Princeton
" Lillian Mrs mill opr r92 Holly
" Marcel P emp Pierce Bros Ltd r201 Eugenia
" Mary E wid Emile emp St Luke's Hosp h 113 Campbell
" Norman H (Flora) plumber h16 Hicks
" Odena wid George h198 Clifford
" Philip student r124 Central av
Grenn Francis P (Helen L) physician 276 Sawyer h do
Grenon Anna (Mrs Phillip P) emp N Mills h277 Davis
" Eugenia wid George h rear 36 Hicks
" Eugene W (Emma) clk h809 County
" George (Jennie) truck driver h183 Tinkham
" Leo student r277 Davis
" Louis A (Leona) elec h2711 Acushnet av
" Norman P emp Goodyear Corp h47 Reynolds
" Omer U (Dorisa) prop Grenon's Funeral Home and funeral dir 51 Mt Pleasant h do
" Philip P (Anna) weaver NMills h277 Davis
" Roland L (Gertrude) barber shop 811½ County h 809 do
" Rose A wid Adolph h47 Reynolds
Grenon's Funeral Home Omer U Grenon prop funeral directors 51 Mt Pleasant
Gresser Adolph box wkr h278 Hillman
" Rose r278 Hillman
Grew Alfreida N (Mrs David) mgr Turtex Warehouse Co r49 Maitland
" David Jr (Alfreda) retired h1311 Rockdale av
" Donald (Eleanor) mach r201 Cedar
" Dorothy (Mrs Elliott E) nurse NB Visiting Nurses Assn Inc h36 Hillman
" Earl emp JIPInc r192 Shawmut av
" Eleanor (Mrs Donald) clk NBDGCo r201 Cedar
" Elliot E (Dorothy) supt Animal Rescue League h36 Hillman
" Everett (Alma E) emp Gulf Hill h192 Shawmut av
" George mill opr r887 Shawmut av
" George (Annie A) retired h887 Shawmut av
" Hannah Mrs r324 Kempton
" John W (Bertha M) h82 Durfee
" Walter (Mary E) emp NBG&ELCo h875 Shawmut av
Grewcock James W emp NBG&ELCo h12 Stone
" James W Jr (Esther) emp NBG&ELCo h101 Sycamore
Grey—see Gray
Greye Hurbert B (Rena J) body man Elm Motors r308 N Front
**GREYHOUND BUS LINES UNION STREET RAILWAY CO agts terminal 145 Middle tel 2-3340**
Grice Robert emp JIPInc h233 North
Griek Albert (Gabrielle) fisherman h361 Bedford
" Albert Jr carp r361 Bedford
Gries Helen M Mrs clk Chas S Ashley & Son r233 North
" Robert A (Helen M) USA r233 North
Grieve Thomas (Lena) emp NBG&ELCo h 106 High
Griffin Catherine Mrs r63 Durfee
" Charles H (Helen R) physician 404 County h do
" Cornelius G r994 Pleasant
" Edmond J (Adeline L) elec h112 Willis
" Ella L (Mrs James) janitress Municipal Bldg h217 Rockland
" Emma F h93 Park
" Ethel D Mrs library asst res Fn
" Florence L r142 Ash (11)
" Florence M r256 Chancery
" George (Germaine C) mill opr h136 Tinkham
" Grace K (Mrs Joseph E) tel opr Municipal bldg h355 Cottage
" Helen L clk NBGCo r217 Rockland
" Helen T r256 Chancery
" James (Ella L) custodian Municipal Bldg h217 Rockland
" John F Jr retired r994 Pleasant
" John J r256 Chancery
" Joseph E (Grace K) asst assessor city h355 Cottage
" Katherine L supv NET&TCo r994 Pleasant
" Lydia B wid James h142 Ash (1)
" Margaret M r54 Rodney French blvd

**A. D. McMULLEN, Inc.**
**Movers and Packers**
**Storage—Crating**
**304 Kempton St.** **Tel. 3-0904**

" Mary r85 Thomas
" Milton (Anna)(G&G) h90 Purchase
" Richard A emp ACorp h994 Pleasant
**GRIFFIN WARREN F (Ethel D) sales mgr Electric Sales and Service Co res Fairhaven**
Griffith Alwyn (Rose A) prop Elite Cleansers & Dyers h2402 Acushnet av
" Belle Mrs h130 Church
" Helen F Mrs h1 Clark
" Leo (Mary) fisherman h65 Willow
" Patrick W (Anne B) fisherman h83 Linden
Griffiths Ada r26 Seventh
" Arnold R clk NB Institution of Savings r 170 Irvington
" Charles R (May W) loomfixer h170 Irvington
" David J (Doris L) fisherman h78 Thomas
" Michael M(Ida) fisherman h5 Branscomb (6)
" Robert E retired r109 Phillips av
" Thomas (Mercedes) fisherman h13 Sowle
Griggs Charles R (Florence M) mach HMfg Co h124 Parker
" Florence (Mrs Charles R) sten Robert Sibor h124 Parker
Grigware Edward F (Margaret) opr UStRy Co h465 Sawyer
" Joseph N (Ethel K) clk GMCorp h77 Rounds
" —see Gregoire and Gregory
Grillo John G (Olive V) opr h31 Bonin
Grim Bertha C emp MTD&MCo r6 Roosevelt
" Grip MfgCo mfrs screws 4680 Acushnet av treas-gen mgr George E Grimshaw
" Jules (Bertha) mill opr r6 Roosevelt
" Jules Jr r6 Roosevelt
Grime Frank (Sarah) opr h58 Allen
" George (Olive K) massage and bath 187 Middle h do
" Hazel E nurse r16 Milford
" Inez wid Thomas h16 Milford
" Muriel M r16 Milford
" Olive K (Mrs George) masseuse 178 Middle h do
" Robert (Elizabeth H) massage 127 Kempton h do
" Thomas W emp APCo r16 Milford
Grimes Eileen Mrs h107 David
" Elizabeth V wid John J emp CD h41 Bullock
" John H (Mildred) emp Pierce & Hook h96 Linden
" Leo F (Doris) lab h47 Washburn
" Michael E emp Normandy Print r869 Brock av
Grimley Arthur A student r13 Spruce
" Harry F (Doris) r200 County
" John C (Mary M) paper ruler A E Coffin h13 Spruce
" Paul steamfitter r13 Spruce
" Raymond E (Beatrice) bartender h397 Tarkiln Hill rd
" Robert T USN r13 Spruce
" William J Laundry wkr r13 Spruce
Grimshaw Ada J r314 Park
" Allen r332 Coffin av
" Ethel Mrs h190 Rodney French blvd
" Frances E mgr Haviland Candy Store h190 Rodney French blvd
" George F treas mgr Grim Grip MfgCo res E Freetown
" Joseph E (Georgianna) opr r332 Coffin av
" Katherine Mrs tchr I W Benjamin Sch h374 Chancery
" Mary H wid Joseph tchr Continuation Sch h415 County (411)
" Robert h125 Cove
" William C emp RC&BInc h406 Allen
" William J r1154 Purchase
" William J weaver h332 Coffin av
Grindrod Edward (Florence) roofer h1184 Broadway
" Evelyn Mrs r30 Welcome
" Gordon R (Anita) patrolman NBPD h140 Arnold
" Hildegarde (Mrs William) deputy col Int Revenue Office res Fn
" Leonard (Helen S) custodian NB Five Cents Savings Bank res Fn
" Samuel (Nellie) opr h685 Summer
" Thomas (Sibyl S) quiller Am Thread Co Fall River h39 Calumet
" William R (Bertha) emp Naushon Mill h 1787 Rodney French blvd
Grinnell Clarence F lab Newport RI h150 Church
" Grace M E r150 Church
" Harry emp Newport RI r150 Church
" Malcolm H (Marjorie) boat builder h14 Tarkiln rd
" Mary Mrs emp ACorp h35 Bay Village
" Pajama Co Inc mfr pajamas 74 Kilburn pres Elias Epstine treas Molly Epstine
" Rachel L h32 Maple
" Realty & Warehouse Corp Ellick B Wasserman mgr 79 Brook
Grisso Julia emp CDECorp r991½ S Water
Grissona Howard (Wanda) emp MTD&MCo h8 McGurk
Griswold Ann emp NET&TCo h38 Madison
" Lillian (Mrs Walter J) emp MTD&MCo h38 Madison
" Ornio L pastor Allen St M Church r347 County
" Walter J (Lillian) emp MTD&MCo h38 Madison
Grobicki Frank (Stella) weaver Dartmout Mfg Co h991 Terry lane
" Frank (Anna)mill opr h102 Whitman
" Genevieve J mill opr h102 Whitman
" John S mill opr r991 Terry lane
" Josephine M mill opr r102 Whitman
" Peter (Josephine) mill wkr h429 Cedar Grove
" Stanley r102 Whitman
Grodner Murray S (Dorothy S) pres Liss Furs h152 Cottage
Grodl John (Anna) mill opr h217 Belleville rd
" Rose presser r217 Belleville rd
Groebe George R retired h310 Ash
" George T emp NY City r310 Ash

**JOHN J. GOBELL CO.**
**SOAPS, POWDERS, CHEMICALS, DISINFECTANTS, PAINTS, FERTILIZERS, WIPERS, ROOF COATING, PLASTIC CEMENT, WYANDOTTE PRODUCTS Dial 2-5175 350 So. SECOND STREET**

Groebe Priscilla A emp CDECorp r310 Ash
" William T (Deminga) h311 Ash
Grogan Philip (Lillian M) fisherman h rear r 324 S Second
" Winifred M h90 Austin
Groh Herman (Margaret) physician 324 Union h do
" Milton I student r324 Union
Grohde Earl A(Mary E)mill wkr h1187 Rockdale av
" Edith M wid Frank h1189 Rockdale av
" Ruth W r1199 Rockdale av
Gross Esther wid Isaac h81 Park
" Herbert emp GFCorp r81 Park
" Robert (Muriel G) empCDECorp r238 Middle
Grosse Alfred F (Ida) baker Giusti Baking Co r1368 Purchase
" Antonio F retired h1368 Purchase
Grossman Bernard opr r119 South
" David (Lena) r275 County
" Harold B (NE Dis Co) h94 Sawyer
" Isadore (Elizabeth) r119 South
" Jonas student r119 South
" L & Sons Inc Edward Hanraham mgr lumber 27 Ashley blvd
" Maurice (NE Dis Co) h94 Sawyer
" Max (Sarah) meat cutter h119 South
Grota Beatrice (Mrs Manuel) sec Sheldon B Judson h79 Pierce
" Jeroma Mrs mill wkr h86 Crapo
" Jerome clk r86 Crapo
" Manuel (Beatrice) opr h79 Pierce
Groton John A (Margaret) opr h160 Rockland
Grotsch William (Mary L) overseer GMCorp h23 Warren
Grovelle Sarah Mrs r343 Kempton
Grover John F(Alberta) junk dealer h43 Linden
Grover's Restaurant (Russell Marchalek and Constantine Kamelakos) 866 Kempton
Groves David student r7 Jenny Lind
" Emelia wid John h463 Sawyer
" Harry T (Martha E) eng NBG&ELCo h7 Jenny Lind
Growell Panagiota Mrs r948 S Water
Grudzien Adam (Stefami) prop Army& Navy Tavern h198 Eugenia
" Mary wid Stanislaw h200 Eugenia
Grumbt Elizabeth r106 Washington
" Elsie M r106 Washington
" Helen E r106 Washington
" Minnie C wid Herman h106 Washington
Grundy Elmer (Julia) slsm Frate's Dairy h 1341 Ashley Blvd
" Hannah wid William H r88 Oaklawn
" Samuel (Mabel L)gas sta 358 Nash rd h61 Bay
" William H (Alice) slsm h88 Oaklawn
Grupo Liberdade Club Manuel Sylvia pres 133 Hemlock
Gruszczynski Mary wid Frank emp Wamsutta Mills h63 Dudley
" Walter J (Mary) emp RC&B h63 Dudley
Gryss Albert (Mary) h209 Harwich
" Florence mill opr r21 Kenyon
" Joseph (Valeria) helper h21 Kenyon
" Mary wid John r73 Deane
" Valeria (Mrs Joseph) wvr h21 Kenyon
Grzela Julian retired h975 S Water
Grzesik Edward J emp Lucas Diner h5 Branscomb
Grzybala Agnes Mrs h40 Ashley
" Frank emp RC&BInc r40 Ashley
Guard George (Mary) retired h115 David
" Sarah Mrs r501 Hillman
Guay Arthur(Rosanna)weaver GNCorp h114 Deane
" Delia wid Pierre r182 Deane
" Elmira Mrs opr h314 N Front
" Germaine wid Arva h290 Conduit
" Norman P USN r290 Conduit
" Omer W (Lillian M) carrier PO h205 Clifford
" Raoul (Ida) presser h203 Hersom
" Roger (Lucile G) drug clk r2914 Acushnet av
" Roland R (Noella) emp Newport r203 Hersom
" Rolande battery hand r140 Deane
" —see Gay
Guba Bertha wid Frank h56 Bourne
" Charles (Alice) truck driver NB Laundry h1 Hemlock
" Louis clk PO and prop Guba's Pharmacy h152 Morgan
" Louis Jr student r152 Morgan
Guba's Pharmacy Louis Guba prop 585 Dartmouth SD
Gubala John (Helena)millopr h85 Jouvette
Gudbrandsen Bjorn interne St Luke's Hosp r do
Gudewicz Alfred (Yolande) (Star Tavern) r 197 Nash rd
" Irene S bkpr r197 Nash rd
" Joseph (Helen) rooms 162 Sawyer h do
" Stanislawa wid Kasimir h197 Nash rd
" Vincent lab r136 N Front
" Yolande (Mrs Alfred) hairdresser r197 Nash rd
Gudgeon Agnes E wid Joseph h86 Query
" Anne Mrs h12 Bentley
" John (Sarah L) emp NB Shuttle h44 Junior
" John T r217 Phillips av
Gudgeon's Bakery (John T Gudgeon and Ellen Alcock) 1703A Acushnet av
Guenette Albert J r46 Kearsarge
" Eugene L (Rose C) mgr Mohawk Shoe Co r88 Mill
" Jean S truck driver r46 Kearsarge
" Joseph H (Albina R) shoe wkr h154 Tallman
" Marie Mrs h46 Kearsarge
Guerard Germaine A presser r89 Chestnut
Guerin Bella M Mrs mill opr h1131 Purchase
" George M (Rose) real estate agt h141 Nye
" Joseph (Bella M) lineman h22 Washburn
" Margaret Mrs r44 Seventh

**SAVINGS BANK LIFE INSURANCE**
**IT COSTS LESS**
NEW BEDFORD INSTITUTION FOR SAVINGS TEL. 8-5447

" Wilfred (Antoinette) retired h115 Maxfield
" —see Gerin
Guerra Arthur (Matilda G) emp Naushon Mill Inc h390 S Second
" Daniel (Mary) mill opr h1082 County
" Domingos A (Marie M) h184 Sawyer
" Edward P h39 Winsper
" Gloria wid John h10 Nye
" Herminia opr r390 S Second
" John (Wilhemena) opr GMCorp h12 Winsper
" Mary (Mrs Daniel) emp North End Laundry h1082 County
" Sergio (Carana) prop Cafe De Luze h20 Howard
" Wilhemena (Mrs John)emp USRCo h12 Winsper
Guerreiro John M (Mary T) emp MFCorp h 510 S Second
" John M Jr r510 S Second
" Juvina wid Antonio M h510 S Second
" Manuel S (Mary) h71 Walden
Guilbault Marie A h288 Coffin av
Guilbeault Henry E (Jeannette) emp plumber h63 Vernon
" Henry H (Ludivena) ice and fuel oil dealer 317 Davis h do
" Isabel (Mrs Leo) mill opr r108 Swift
" Joseph carp h581 Second
" Laura D Mrs h84 Jouvette
" Leo (Isabel) r108 Swift
" Mary R wid Damarse h302 Coggeshall
" Moise retired h9 Blackburn
" Philip J (Laura) emp ACorp h26 Nye
" —see Gilbeault
Guilbert Emile (Beatrice) mill opr h929 County
" Emma wid Eugene h121 Rodney
" Homer A shoe repairing 143 Cove h206 Rodney French blvd
" Louis r121 Rodney
" Ovid H r206 Rodney French blvd
" Theresa emp CDECorp r206 Rodney French blvd
Guild Elizabeth C r7 Durfee ct
" Elizabeth J r7 E Durfee
Guilford Edward W (Bonita) tailor 120 Union res Fn
Guilherme Antonio (Dorothy) lab r431 S Front
" John B emp USRCo h829 S Water
" Norbert (Emily) twister-tender mgr Portuguese Citizens Social Club h25 Katherine
Guill—see Quaill
Guillemette Marie Mrs r359 Summer
Guillet Adrien Samuel h183 Kempton
" Arthur waiter Sassaquin San r183 Kempton
" Bernard (Noella) fuel oils 45 Central r do
" Bertha (Mrs Lucien H) clk Int Rev Office h165 Rounds
" Gerard (Beatrice) clk h115 Hathaway
" Hercules J clk Boucher's h15 Sowle
" Juliette I teller Merchants Nat Bank r15 Sowle
" Lorenzo E welder r15 Sowle
" Lucien H (Bertha) druggist Browne Pharmacy h165 Rounds
" Pauline r15 Sowle
Guillette Achille H (Helen) mill opr h1893 Acushnet av
" Alphonse G (Regina) carp h181 Sawyer
" Arcelia wid Norbert r247 Ashley blvd
" Blanche V Mrs h30 Presidential Hgts
" Lawrence r30 Presidential Hgts
" Rosanna wid Henry r359 Summer
Guillotte Dosithe A treas River Cabinet Corp res Acushnet
" Leo (Lillian) carp 246 River rd h105 Dawson
" Lillian (Mrs Leo) prop Buzzards Bay Beauty Shop h105 Dawson
Guilmette Henry (Laura) mill opr h32 Division
" Mary A r32 Division
" —see Gilmette
Guilmette Joseph loom fixer r1042 Acushnet av
" Marie C buyer NBDGCo r665 Dartmouth SD
Guimaraes Joseph (Rita) barber shop 7 Bedford h14 do
Guimienny Jacob (Stella) opr h67 Ruth
" Thaddeus emp CSCo r67 Ruth
Guimond Alexina wid Charles r189 Tinkham
" Edward J (Omelina) mill opr h24 Ashley
" Ferdinand (Blanche) opr RC&BInc h465 Ashley blvd
" Simone waitress r50 Hill
" Wilfred J (Alice) h27 Ashley
" —see Gaumond
Guimont Leo R (Jeannette) emp HMfgCo h 748 First
Guinn—see Gwynn
Guiomar Hope student r57 Potter SD
" John O (Leonarda) emp GMCorp h57 Potter SD
" Leonarda (Mrs John O) emp GMCorp h 57 Potter SD
Guisti—see Giusti
Gula Adam (Catherine) emp WMills h141 Reynolds
" Adolph r171 Tinkham
" Boleslaw USA r171 Tinkham
" Chester opr r290 Shaw
" Eugene student r141 Reynolds
" Eugene (Doris) mach r101 Holly
" Ferdinand J USA r171 Tinkham
" Frank opr r290 Shaw
" Irene student r171 Tinkham
" John r154 Cedar Grove
" John mill opr h191 Belleville av
" John (Mary) mill opr h154 Cedar Grove
" Mary nurse Bd of Health r29 Ashley
" Michael r29 Ashley
" Michael (Jane) emp NB Venetian Blinds h229 State

**T. J. MORIARTY** PAINTS, HARDWARE, ROOFING MATERIALS, FACTORY SUPPLIES
**308 PURCHASE STREET Tel. 5-7404 NEW BEDFORD, MASS.**

Gula Mitchell emp Ruben & Son r191 Belleville av
" Stanley (Apolonia) barber shop 688 Acushnet av h171 Tinkham
" Stanley retired h149 N Front
" Stanley (Sophie) wvr h29 Ashley
" Walter (Antonia) opr h290 Shaw
Gulbrason Arnold (Edith) tchr RJHS r104 Reed
" Carl emp ACorp r168 Elm SD
" Hjalmar G (Anna) gaffer GGWks h524 Kirby
Gulecas James C (Martha) prop Friend's Lunch res Fn
**GULF HILL DAIRY INC Joseph T Fernandes treas milk and ice cream Gulf rd South Dartmouth tel 8-5888 Gulf Hill Parlors 596 Pleasant plant and office see top lines**
" Oil Corp Edward S Reilly mgr 486 County
Gumbs Elizabeth h390 Kempton
" Frederick student r390 Kempton
Gundberg George F (Lucy) mill opr r36 Belleville rd
" Lucy (Mrs George F) mill opr r36 Belleville rd
" Robert r1151 Rodney French blvd
Gundersen Clara E clk NBDGCo h75 James
" Conrad clk r7 Nelson
" Elizabeth B clk J C Rhodes & Co r490 Union
" Frederick J (Sarah J) emp GGWks h7 Nelson
" Fridolf (Jane B) steam fitter 147 Chancery h490 Union
" Glass Works Inc 38 Prospect pres-gen mgr Robert M Gunderson, treas Isaac N Babbitt
" Grace bkpr Billington Bros r7 Nelson
" Hilma emp Furnans Auto Co r490 Union
" Hjalmar M (Dorothy) acct CDECorp h48 Newton
" Irma clk C F Wing Co r7 Nelson
" Karl fisherman r628 Purchase
" Marie R opr Hathaway Mill r75 James
" Martin (Rose M) watchman h296 Earle
" Robert M (Jenny Y) pres-gen mgr Gunderson Glass Works h5 Bay
" Rose (Mrs Martine)emp Firestone Mill h 296 Earle
" John clk Dawsons Brewery r491 Purchase
Gunn Samuel (Hannah) wvr h3 Abbott
Gunnerson Norman C (Charlotte W) mech h 1034 Leroy
Gunning Andrew (Nellie C) h57 Willow
" Charles A (Margaret L) h348 Summer
" Charles W (Katherine H) prop Charlie's Second Hand Furn Store h Westport
" Elizabeth L r57 Willow
" John H (Madeline) emp ADCo r536 Sawyer
" John J h394 Elm
" Margaret (Mrs Charles A) nurse 348 Summer h do
**GUNNING THOMAS F REV curate St Lawrence Roman Catholic Church r110 Summer**
" William E h169 Campbell
" Willis A emp Worchester r348 Summer
Gurganious Jasper (Lillian F) mill opr h478 N Front
Gurl Charles W r537 Sawyer
" Francis R rYMCA
" Francis D r537 Sawyer
" Henry J Jr (Bernice M) emp Sharkey's Tire Service h262 Blair
" James W retired h537 Sawyer
" Margaret P Mrs h12 Pope
Gurney Elizabeth student r349 Cottage
**GURNEY FRANKLYN J (Sarah F)pres Acushnet Saw Mills Co h4060 Acushnet av**
" Franklin J Jr (Marion E) emp ASMills Co h4026 Acushnet av
" Jesse R (Doris G) fireman UStRy h349 Cottage
" John (Eliz) clk Woodland Market h580 Kempton
" Leonard (Jacqueline) maintenance man r 336 Ashley blvd
" Leonard F (Mary L) prop Gurney's Station h4052 Acushnet av
" Marjorie S hskpr 8 Lincoln r do
" Robert (Doris) emp Braley's Creamery r 4052 Acushnet av
Gurney's Service Station Leonard F Gurney prop 2179 Acushnet av
GUS' Diner Gus Bell prop restaurant 1350 Acushnet av
" Service Station Augustine Faria prop 269 Allen
" Variety Gus Marankao prop 102 Reynolds
" Variety Store August Levesque prop 397 N Front
Gushue Timothy (Elizabeth) fisherman h403 Cottage
Gusik Stephen (Muriel) fireman h4 Durfee
Gustafson Carl H clk Manhattan Markets r 46 Keene
" Carl W (Anna) opr Morse Twist Drill & Mach Co h73 Topham
" Robert E (Margaret M) baker Doyle's Bakery h634 Kempton
Gut Stanislaus (Mary) lab h4 Worthington
Guthrie Harold B (Mary E) agt Met Life Ins Co h334 Reed
" Louis (Dorothy) r89 Jouvette
" Mary W (Mrs Harold B) nurse PCorp h 334 Reed
Gutt Joseph prop Center Service Sta prop Swap Shoppe r177 N Front
" Katherine Mrs r177 N Front
Guy Albert J (Blanche) roofer h257 N Front
" Alphonsa J emp HMills r344 Davis
" Etta wid Max clk 1050 Acushnet av h41 Fruit
" Joseph retired r344 Davis
" Leo clk r84 Earle
" Louis E (Hilda) clk h402 Shaw
" Raoul (Sadie) h84 Earle
" Rene (Bella) roofer h384 N Front
" Rita emp ACorp r384 N Front
" Wilfred A (Marie A) mill opr h492 N Front
Guy's Kitchenware Kopel Zeitz prop 980 S Water and 1050 Acushnet av

- FURNITURE -
Rugs — Draperies — Appliances
Star Store
DIAL 8-5611
See pgs 66-67

Guyette Mary emp NBDGCo r9 Presidential Hgts
" Mary V wid William L h9 Presidential Hgts
Guyon George dishwasher r620 Purchase
" Gloria student r1683 Acushnet av
" William J (Eliz) pntr h1683 Acushnet av
Guzaj Constantine J (Kathleen) mill opr h83 Walden
Guzay Joseph (Tophelia) opr Wamsutta Mills h93 Tallman
" Tophelia (Mrs Joseph) mill opr h93 Tallman
Guzdik Josepn (Eileen) fireman h273 Shaw
Guzik John A h1656 Acushnet av
Gvrson Ivar fisherman r28 High
Gwaszko Edward stripper h65 Nash rd
Gwozdz Joseph wvr h33 Washburn
" Josepn (Mary) seaman h57 Reynolds
" Marcelina wid Stanislaw h236 Princeton
" Nellie wvr r174 Princeton
" Stanley (Mary V) mill opr h31 Washburn
" Stacia leather wkr r21 Peckham
" Stephen mill opr r31 Washburn
" Susan M stitcher r31 Washburn
" Walter (Julia) seaman h75 Peckham
" Walter clk r31 Washburn
Gwynne John A slsm h80 State

H & H SALES CO David Horvitz prop hardware 18 N Second
H M C Cutlery Co (B Oscar Ekholm and Carl O Johnson) 1016 Purchase
Haag Vernon L (Wanda) v-pres Aerorox Corp h81 Maple
Haakonsen Karl I (Emily F) fisherman h77 Bedford (2)
" Knute M (Lizette) fisherman h529 Cottage
" —see Hakanson
Haas S Dewey mgr Anderson-Little Co res Fall River
Haberman Catherine (Mrs Irving) clk Cape Liquor Mart h69 Brigham
" Etta student r69 Brigham
" Irving (Catherine) pres-treas-mgr Cape Liquor Mart h69 Brigham
" Julius student r69 Brigham
Habib Samuel A (Jennie) prop Brooklawn Dry Goods Store h759 County
Habicht Henry R emp Delano's res Fn
Hacienda Hall 947 Acushnet av
Hackett Bernard J (Maria) retired h89 Austin
" Catherine E wid Peter h1050 Pleasant
" Myra Mrs maid 365 Pleasant r185 Crapo
" Owen F (Margaret) tea and coffee 1367 Purchase h115 Pleasant
" Owen F Jr (Rose) emp NET&TCo h64 State
" Peter J mill opr h181 County
Hacking Eli (May) emp Fn h90 Woodlawn
" George student r14 Moynan
" George W (Hilda) emp N Mills h14 Moynan
" Gertrude M clk Security Credit Union r108 Aquidneck
" Henry (Hilda L) gas and oils 151 Mill h9 Cottage
" Henry retired r1225 Acushnet av
" Herbert (Gertrude A) foreman h1111 Pleasant
" James T (Ella M) slsm investors Syndicate h193 Elm
" Lester G (Elizabeth A) elec h108 Aquidneck
" Mildred tchr Clarence A Cook Sch r90 Woodlawn
" Percy mach Torpedo Sta Newport r108 Aquidneck
Hacking's Beauty Shop Mrs Thelma F Hartley prop hairdresser 758 Purchase (9)
Hackney Londa E Mrs mgr Faber inc res S Dartmouth
Hacznski Wladyslaw weaver GMill r863 Brook av
" Wladyslawa M dkpr NA Textile Corp h863 Brook av
Hadcroft Clarence C (Myrtle) elec h132 Myrtle
Hadden Walter E (Doris) emp Cedar Ledge Farms h325 Belleville av
" Walter W (Mary) pntr and paperhanger 648 First h do
Haddock Kenneth (Miriam) h57 Ocean
" Thomas (Mary) asst eng 29 Brook h116 Austin
Haddocks Richard A (Clara M) retired h68 Cedar
" Richard C (Olivia G) emp Normandy Print h136 Cedar
Hadfield Elizabeth wid James r160 David
" Ellen hskpr 247 Palmer r do
" George A mill opr h226 Park
" Isaiah (Gertrude H) mill opr h169 Garfield
" James Jr r160 David
" Olive wid A Arthur receptionist h502 Purchase
" Sophia L Mrs waitress S Sanitorium res Sagamore
Hadley Carrie B h77 Clinton
" Henrietta wid Frederick V r77 Clinton
Haegele Louise Mrs janitress NBHS h1063 County
" Zavier r1063 County
Hafey Mary Mrs r197 Middle
Hafner Florence Mrs dom r25 George
Hagar Charles M tchr Continuation Sch res E Freetown
Hageloh Anna dom h3713 Acushnet av
Hagen Patricia nurse St Luke's Hosp r do
Haggerty Alice C wid Arthur h190 Presidential Hgts
" Edward B student r190 Presidential Hgts
" Elizabeth C wid Timothy F h141 Summer
" Mary J wid Jeremiah T r44 Chestnut
" —see Hagarty
Haggis Alice student r34 Junior

# NORTH END LAUNDRY

**1066 COUNTY ST. LAUNDRY AND DRY CLEANERS Tel. 7-9798**


Haggis Anastasios G (Fotenie) (Atlantic Restaurant) h34 Junior
" Adronicky sec r34 Junior
" George student r34 Junior
" Themis student r34 Junior
Hague Nellie O (Mrs Otis D) emp F W Woolworth Co h570 Hathaway rd
" Robert (Maud) lab MTD&MCo h157 Butler
Hahn Beatrice B bkpr r46 Short
" Gussie wid Louis M h46 Short
" Helen bkpr r46 Short
" Morris N r46 Short
Haigh William retired r499 Purchase
Hainault Emery (Angelina) retired h113 Ashley blvd
" Hector (Helen) truck driver h443 Wood
" —see Henault
Haines Floyd emp ACorp h213 S Front
Hairo Adam prop Hairo's Market r1166 Acushnet av
Hairo's Market Adam Hairo prop 298 N Front
Hairston William R h1205 Acushnet av
Hait Morris (Rebecca) tailor 1887 Purchase h1885 do
Hajna Rupert Rev curate Our Lady of Perpetual Help RC Church r235 N Front
Hakanson—see Haakonsen
Hales Herbert A (Gabrielle) state patrolman h59 Mt Pleasant
" Lillian M Mrs stitcher h340 Davis
Haley George emp C F Wing Co r398 County
" Grace Mrs r95 Court
Halin Camille D (Ruth H) r15 Chestnut
" House Ruth H Halin prop Home for Aged 15 Chestnut
" Jeanne r113½ Hathaway
" Ruth H (Mrs Carmille D) prop Halin House h15 Chestnut
Halkyard Agnes (Mrs Thomas) bkpr H P Hood Co h164 Richmond
" John (Clara) retired h6 Hazard ct
" Thomas (Agnes) carp h164 Richmond
Hall Albert J (Louise) sta eng h307 Ashley blvd
" Albert J Jr plumber r307 Ashley blvd
" Alice r158 Adams
" Alice emp NET&TCo r192 Arnold
" Alice M (Mrs Fred C) emp APCo h42 Newton
" Alys L Mrs nurse 181 Elm r do
" Amy Mrs h192 Arnold
" Andrew M (Louise) retired h150 Branscomb
" Andrew M Jr (Mary) emp NBRCo h76 Glennon
" Beatrice bkpr r307 Ashley blvd
" Charles (Bertha M) emp RC&BCo h167 Charles
" Donald F student r191 Tremont
" Edward W (Lillian A) bkpr ACorp h96 Clara
" Emma R h1207 Pleasant
" Everett E emp UStRyCo res Fn
" Everett M mill opr r150 Branscomb
" Fred (Mary B) fisherman h743 Belleville av
" Fred C (Alice M) emp Newport h42 Newton
" George (Ethel) loom fixer h20 Bentley
" George W (Doris) emp Collier's h17 Garfield SD
" Gertrude C wid Andrew h345 Union
" Gladys H (Mrs William) (Hartley's Market) h191 Tremont
" Gordon emp UStRyCo r567 Kempton
" Gordon K (Helen E) clk 927 Purchase h567 Kempton
" Hans (Elvina) cont 28 Borden r do
" Harry C (Esther J) patrolman NBPD h518 Hathaway rd
" Hubert (Margt M) mach h23 Thatcher
" Iola Mrs dom r164 Emerson
" John (Edna) mgr Greaves Service Station h51 Summit
" Joseph D mill opr r70 Russell
" Joseph H retired r102 Hillman
" Joseph O mill opr h70 Russell
" Laura M opr r150 Branscomb
" Leslie (Marie) h8 Rodney
" Lucy J wid Elbert L h211 Seymour
" Margaret G opr r150 Branscomb
" Mary J wid William J h868 Rockdale av
" Norman (Charlotte) (Walmsley & Hall) h172 Aquidneck
" Ralph farmer r818 Hathaway rd
" Raymond (Winnifred) mill opr h23 Thatcher
" Raymond mill opr r150 Branscomb
" Robert retired r126 Clara
" Ruth F r129 Ash
" Sarah E wid G Thomas h20 Stapleton
" Sarah J wid Thomas h76 Atlantic
" Theresa emp ACorp r307 Ashley blvd
" Thomas (Alice E) r158 Sycamore
" Thomas H h158 Sycamore
" Walter B mill opr r27 Seventh
" William (Sarah E) h140 Norman
" William (Gladys H) (Hartley's Market) h191 Tremont
" William C (Mildred) emp USRR UStRy Co h136 Holly
" William E (Minnie) opr h23 Thatcher
" William R elec r76 Atlantic
" Yvonne A emp AMfgCo r101 Bellevue
Halle Armand A (Rita O) emp MWSCo h 4125 Acushnet av
" Joseph N (Adele M) mach h6 McGurk
" Rene (Alice) chauf HCCo res Acushnet
Hallett Carl W (Grace R) emp ACorp r150 Bonney
**HALLETT FRANCIS (Susan H) pres Babbit Steam Specialty Co h180 Grinnell**
" Francis Jr (Doris C) box mkr ASMillsCo res Acushnet
" Grace J (Mrs Carl) sten 222 Union h150 Bonney
" LeRoy A (Edith E) emp BSSCo r180 Grinnell
Halliday Chas R (Edith A) h6 Arch

Heating, Air Conditioning and Piping Contractors
ANDERSON & OLSEN
Heating Contractors
147 Chancery St. Tel. 7-9162
Gas Boilers Dadson Oil Burners

" Elizabeth E wid Edwin K r1151 Rodney French blvd
" Richard Bootblack h323 West High
" Robert J Jr (Margaret M) forestry wkr h179 Weld
Halliwell Eric G (Evelyn) pres Bradley & Halliwell Mach Co Inc h26 George
" John student r26 George
**HALLIWELL THOMAS E (Etta) supt Park Dept h553 Brock av Hazelwood Park**
" —see Hallowell and Helliwell
Halloran Cornelius clk h9 Studley
" Francis R (Florence B) emp RC&BCo h58 North
" Francis R (Julia) mech r15 Bannister
" John B (Adela) emp Fall River h124 Florence
" Joseph P (Ethel F) elec Brown Electrical Co h217 North
" Margaret insp r9 Studley
" Mary nurse r148 Hawthorn
" Robert (Martha A) (Holloran & Edwards) h807 Kempton
" Thomas J (Ruby) opr h88 Sagamore
" Timothy J r191 Kempton
" & Edwards (Robt L Halloran and Clarence A Edwards)auto rpg r708 S Second
" —see Holloran
Halloway—see Holloway
Hallowell William G (Gladys) chef Times Lunch h473 Summer
" —see Halliwell and Helliwell
Hallsworth John (Phelanise) truck driver h25 Marion
" Rose Mrs emp NBC Mill h305 Davis
Hallworth Irene Mrs prop Central Old Age Rest Home h365 Pleasant
" John B (Sarah E) wvr h239 Belleville rd
Halma Frank (Iona) emp UStRyCo r234 Whitman
" Iona (Mrs Frank) emp ACorp r234 Whitman
" Louis Mrs emp CDECorp h234 Whitman
Halpin John S (Marjorie) lino opr h63 Clara
" Mabel L (Mrs Thomas E) tchr JB Congdon Sch h34 James
" Thomas E (Mabel L) retired h34 James
Halpren Myer (Molly) optometrist 950 S Water h32 Thompson
Halprin David (Sarah) clk h72 Carroll
" Joseph h87 Rockland
Halsall James loom fixer h321 Coffin av
" Thomas H emp NYNH&HRR r YMCA
Halstead Adah E h103 Spring
" Alfred R (Helen) prop Bob's Market h557 Coggeshall
" Clara wid Robert r197 Emerson
" George (Alice) lab h197 Emerson
**HAMBLET DWIGHT F (Ellen) (New Bedford Book Shop) r253 Brownell**
**HAMBLET LLOYD W (New Bedford Book Shop) res E Providence RI**
" Sarah emp Gosnold Mill r253 Brownell
Hamblett Florence I h66 Forest
" Marion S tchr C A Cook Sch r66 Forest
Hamblin Edson E (Minnie E) retired h56 Mill
" Emily A h81 Bedford
Hamoly Byron B retired h39 Hussey
" Mary A wid William cashier C&Co r28 Shawmut av
" Ronald S (June) asst mgr Goodrich Co r96 Morgan
" W Clinton (Mabel A) emp h109 Willis
Hamburges Joseph (Adelia C) barber h12 Ashley SD
Hamby Doris Mrs r477 First
Hamel Albert G (Pauline) physician 199 Ashley blvd h229 Wood
" Alexandrine Mrs emp Wamsutta Mills h1938 Purchase
" Amedee wvr h136 Hadley
" Annie r2693 Acushnet av
" Armand lab r60 Hope
" Armand G (Sarah) opr RC&BCo h201 Nash rd
" Bertha wid George r461 Brock av
" Delphina wid Adelard h50 Nye
" Donat L emp JIPInc h293 Davis
" Frank emp Kilburn Mills h646 S Water
" Gedeon L barber shop 1612 Acushnet av r238 Coffin av
" Honorius (Flora) slsm h70 Duncan
" Joseph (Mary) emp RC&BInc h825 Belleville av
" Joseph N Rev rector St Theresa R C Church h2693 Acushnet av
" Lauretta r2693 Acushnet av
" Leo (Shirley M) collector NB News Co r135 Holly
" Mary Mrs mill opr h60 Hope
" Raymond H (Mary) emp FCM r60 Hope
" Romeo prop OK Bowling Alleys res Central Falls
" Rudolph (Dorice) prop Rudy's Variety h328 Ashley blvd
" Sarah (Mrs Armand G) emp Allied Shirt Co h201 Nash rd
" Telesphore r359 Summer
" —see Hammill
Hamer Edward (Ellen) mill opr h90 Hathaway
" Ellen (Mrs Edw) mill opr h90 Hathaway
" Grace Mrs h132 Maywood
" James R r1151 Rodney French blvd
" Jonathan (Annie) mill opr h200 Presidential Hgts
" Lawrence (Mary) mill opr h90 Hathaway
" Mary (Mrs Lawrence) emp Wam h90 Hathaway
" Susana Mrs r191 Belleville rd
" Thos E opr h191 Belleville rd
Hamilton Beulah Mrs r18 Seventh
" Dora L wid Daniel H h7 Holly
" Ernest E (Juliette M A) opr h7 Holly
" Hazel M Mrs clk h64 North
" Mary J wid John r111 DeWolf
Hamlen Albert P fisherman r66 Ward
Hamlet Elvira A (Mrs Harold) opr Kilburn Mill h14 Park
" Ethel r950 Pleasant

Clear'oc

BUDWEISER DISTRIBUTORS

475 UNION ST. Dial 7-9308

Hamlet Harold (Elvira A) 3d hd Kilburn Mill h114 Park
" Harold Jr (Doris L) chief clk War Assets Adm h53 Hill
" Katie M Mrs opr h43 Hill
Hamlin—see Hamlen
Hamm Donald M (Oreita) student r159 Shawmut av
" Jessie R wid Norman r38 Buttonwood
Hammarquist Evert (Anastasia) emp JIPInc h211 State
Hammersley Harriet E h2 Arch
Hammersmith George (Lena) retired h110 Adams
" Joseph G (Marion L) brewery wkr h9 Richmond
" Joseph P emp CDECo r110 Adams
" Louise clk NBG&ELCo r9 Richmond
" Robert (Margaret) clk Wamsutta Mills h9 Richmond
**HAMMETT HAROLD M bus sec Young Men's Christian Association r161 Maxfield**
Hammond Albert A (Idella F) emp Fort Rodman h68 Oaklawn
" Angie Mrs emp CDECorp h659 First
" Cecil C (Eva) carp h570 Summer
" Chester A (Mary A) lab h123 Mott
" Chester M (Vina A) carp r102 Newton
" Dorothy F fore W T Grant Co r226 Brownell
" Edward C lab h rear 2941 Acushnet av
" Elizabeth A wid Oscar S r146 Cottage (9)
" Ellen (Mrs Henry) emp Sassaquin San h4228 Acushnet av
" Ernest prop Hammond Studio res Hanover
" Florence H Mrs h22 S Sixth
" Gladys B dom r272 Middle
" Grace L textile wkr r22 S Sixth
" Hannah G retired h68 Hillman
" Henry (Ellen) shop wkr h4228 Acushnet av
" Henry W retired h226 Brownell
" Herbert S pres-treas Hartley-Hammond Co Inc winter res 47 Gaywood sum res Mattipoisett
" John E (Annie L) truck driver h2941 Acushnet av
" Lillian B clk 138 Bedford r do
" Louis (Blanche) fish market 469 Ashley blvd h1860 Acushnet av (12)
" Marilyn clk r138 Bedford
" Maynard H prop Merchants Reporting Service r19 N Sixth
" Pearl L emp CSCo r102 Newton
" Percy (Stephanie) printer r6 Green
" Studio Ernest Hammond prop photographers 283 Union
" Thomas retired r101 Parker
" William A (Annie H) emp Gardner h rear 1101 County
Hamot Anne A clk Wam Mills r335 Shaw
" Anthony (Agnes) wvr h335 Shaw
" Eugene USM r335 Shaw
" John USMM r335 Shaw
" Walter opr r335 Shaw
Hampson Eliz A wid Wm O h246 Whitman
" James (Mary) h131 David
" Joseph r131 David
" Joseph (Annie) var 19 Jouvette h21 do
" Joseph Jr r21 Jouvette
" Paul V (Marie) wvr h117 Jouvette
Hampton Eleanor Mrs r36 Florence
" Florence B emp 366 Cedar h411 do
" George A watchman r120 Bedford
" Margaret F emp Hampton Bakery r411 Cedar
" Thomas H prop Hampton's Bakery h411 Cedar
Hampton's Bakery Thomas H Hampton prop 366 Cedar
Hancock George H lab h76 Peckham
" George W truck driver h118 Nash rd
" Gertrude F tchr B B Winslow Sch r415 County (504)
" Insulation Co Samuel R Grace mgr 488 Pleasant (3)
" John Mut Life Ins Co John C Martin dir mgr 888 Purchase (513-519)
" Lillian mill opr r185 Ashley blvd
" Violet r76 Peckham
Hand Clara wid Samuel L h9 Irvington ct
" George (Mary E) elec PCorp h55 Peckham
" Georgia A h126 Ash
" Ida L office mgr Bush & Co r9 Irvington ct
" Mary C (Mrs Walter Jr) mill opr r38 Briggs
" Samuel J (Loretta A) emp APCo h9 Kearsarge
" Viola L tchr Phillips Av Sch r9 Irvington ct
" Walter (Annie) h102 David
" Walter Jr (Mary C) opr r38 Briggs
Handcock Harry USA r29 Tarkiln Hill rd
" John W h29 Tarkiln Hill rd
Handford Hazel K (Mrs John A) sec 222 Union (313) h94 Hillman
" John A (Hazel K) emp Kilburn Mills h94 Hillman
" John E W (Lotta) h1221 Phillips rd
" Lucy A wid Joseph H h26 Rotch
" Maud Mrs r30 Liberty
Handler Eleanor clk NB Coal Co r220 Grinnell
**HANDLER GORDON treas New Bedford Coal Co h220 Grinnell**
" Haskell (Selma) pres Epicure Inc h202 Mt Pleasant
" Paul pres Handler Tire Co r220 Grinnell
" Shelton treas-mgr Epicure Inc r220 Grinnell
" Tire Co 1657 Purchase pres Paul Handler v-pres Milton Freedman
Handley John Howard frt agt NYNH&HRR res Fn

**DAHILL COMPANY**
TEL. 2-3786 1886 PURCHASE ST.
Heavy Duty Cleaners, Soaps Powders, Paints, Sanitary Chemicals, Cleaning Equipment
Daco Products

Handschin Elise wid Herman h1093 Rockdale av
" Marguerite H prop Chez Marguerite h1093 Rockdale av
Handy Elizabeth H h415 County (507)
" Emma L tchr H M Knowlton Sch h142 Merrimac
" Jacob A supt Dartmouth Water Dept r57 Russells Mills rd SD
**HANDY JONATHAN CO INC iron and steel and industrial supplies 28-30 William tel 7-9457 pres-mgr Thornton P Klaren see corner cards and p 89**
" Merton B stock clk r1286 Pleasant
" Walter M (Lillian) cabinet maker h226 State
Haney Norman V (Ellen C) note teller Safe Deposit Nat Bank h233 Palmer
" Wm G Jr (Juliette) emp MTD&MCo h339 Mill
Hanks Ralph E (Annette M) mill opr r207 Durfee
Hanley James mill opr r1283 Purchase
" William D buyer NBDGCo h146 Cottage (6)
Hanlon Julia A r1181 Pleasant
" Patrick J (Nellie M) fisherman h841 Kempton
Hanna Maurice B (Aldea M) clk UStRyCo h88 Rodeson
" Stephen S (Anna) oiler UStRyCo h32 Rounds
Hannigan Elizabeth R clk Dept of Veteran's Services r120 Bedford
" Ellen F clk Registry of Deeds r120 Bedford
" Julia R clk NBG&ELCo r120 Bedford
" Mary I tchr George H Dunbar Sch r120 Bedford
" Thomas J (Marie E) h169 Merrimac
" Winifred G emp Kay's Jewelers h120 Bedford
Hannon Isabelle clk North End Laundry r835 Tarkiln Hill rd
" Patrick (Catherine) eng David Duff & Sons res ND
" Thomas L eng David Duff & Sons res ND
Hanrahan Charles J (Mary) h319 Tinkham
" Edward (Dorys L) mgr Grossman & Sons Inc h1364 Broadway
" Francis M (Mary A) emp Bradford-Waring Print Shop h17 Waldo
" James A (Martha M) musician h80 Clark
" James E (Sophia) shoe wkr h80 Clark
" Margaret M emp APCorp r285 Earle
" Mary E wid Charles E h285 Earle
" Rita S mill opr r285 Earle
" —see Howrihan
Hansen Aslak H (Olena) fisherman h50 Hillman
" Floyd D fisherman r50 Hillman
" Harry fisherman r282 Kempton
" Harry r48 North
" Helgar fisherman h900 Pleasant
" Lars (Karen) fisherman h48 North
" Richard cook NB Tow Boat Corp res Tug John Duff Fish Island
Hanshaw Douglas R USA r126 Pleasant
Hansmann Ernest (Alma) foreman Continental Elastic Co h279 Court
" John (Irene J) emp FCM h1392 Broadway
Hanson Axel G (Mary) glass cutter h979 Pleasant
" Clinton R (Ethel G) fore MTD&MCo h1 Norton ct
" Edith R wid John R h220 Dartmouth
" George P (Annie) fireman NBFD h11 Warren
" Harold fisherman r180 Middle
" Jos P (Eliz) retired h2853 Acushnet av
" Margaret (Mrs Percy) clk NBDGCo h717 Brock av
" Martha L h149 Cottage
" Monica wid John H r979 Pleasant
" Otto R (Greta E) emp S Wharf h29 Clara
" Percy (Margt) loomfixer h717 Brock av
Happy Home Furniture Co 1637 Acushnet av treas Henry J Magnant
Haram Arnold student r1063 Rockdale av
" Hans (Petra) fisherman h1063 Rockdale av
Haran Frank (Irene L) mill opr h1441 Pleasant
**HARAN JOHN F pres-treas Hiram Wheaton & Sons r1 Howland ter**
" Luke T retired h90 Walden
**HARAN LUKE J (Katherine F) mgr Hiram Wheaton & Sons h65 Clinton**
" —see Haram and Horan
Harary Ely R (Lottie) mgr PCBCo h98 Campbell
Harb Peter (Yvonne) clk 485 Blvd h263 Whitman
Harbeck Dieudonne grain 405 Earle res Acushnet
" Raymond J (Jennie) bkpr D Harbeck h968 Victoria
Harbor View Cafe John S Vieira prop restaurant 165 S Water
Hardacre Ellen r110 Stephen SD
" Mary (Mrs Richard) emp Dartmouth h110 Stephen SD
" Richard (Mary) emp GMCorp h110 Stephen SD
Harden Mary J clk 575 Pleasant r151 Rockland
Harder Fred M (Edna M) yd clk NYNH&H RR h453 Wood
Hardin Annie B emp NMills r41 Adams
" Barbara r307 Tinkham
" Joseph G (Victoria T) emp NMills h337 Tinkham
" Marie student r305 Tinkham
" Peter J (Mahboube) h41 Adams
" Peter M (Marina) emp FMC h305 Tinkham
" Victoria T (Mrs Joseph G) emp HMCorp h337 Tinkham
Harding Agnes B Mrs h570 Elm
" Annie B wid Otis H h9 Temple SD
" Catherine A Mrs r32 Crapo

The Sign of Hope

When making your Will, may we suggest that you remember the "New Bedford Salvation Army Endowment Fund." Full information Direct or through Legal Advisor.
Executive Office, 619 Purchase St. PHONE 2-0902

We Serve Without Regard to Race, Creed or Color

Harding Catherine Z r85 Robeson
" Edgar I (Lena M) lab h282 N Front
" Elizabeth (Mrs Francis H) nurse 72 Atlantic h do
" Emery E emp Keystone r19 N Sixth
" Evelyn r282 N Front
**HARDING FRANCIS H (Elizabeth) mgr Home Washing Co and trustee Eliphalet Tripp Estate r72 Atlantic**
" Francis J (Mary I) mach MTD&MCo h74 Oaklawn
" George fisherman r95 N Second
" George (Doris) lab r74 Belleville rd
" George E retired r282 N Front
" Gwendolyn M wid Clarence M h22 Tremont
" Hazel asst chef r491 Purchase
" Herbert mill opr r10 Salisbury
" James r509 Rivet
" James F (Mary K) pkpr White's Farm Dairy h85 Robeson
" Mabel presser Parsons Laundry Co h545 Acushnet av
" Mary L wid Frank hskpr 150 Hawthorn r do
" Michael r11 Clark
" Nellie M wid James P h85 Robeson
" Orrin C retired h161 State
" Peter (Marina) mill opr h305 Tinkham
" Phyllis M nurse 74 Oaklawn r do
" Raymond C adjuster Standard Accident Ins Co res Fn
" Warren emp CDECorp r32 Crapo
" William T (Rita) emp NET&TCo h44 Seventh
Hardman Evan (Florence W) emp RCBInc h74 Locust
" Herbert mill opr r10 Salisbury
" James E (Allen A) overseer h140 Glennon
" James F (May) opr h683 Brock av
" Janet opr r252 Eugenia
" Joseph r252 Eugenia
" Marion emp ACorp r683 Brock av
" Mildred dist nurse r683 Brock av
" Nellie emp APCo r140 Glennon
" Phyllis emp Mar-Vel Dress r683 Brock av
" Thomas (Eliz) opr h252 Eugenia
" Walter (Winifred) emp CSCo h12A Mt Pleasant
" William (Clara) loomfixer h21 Ethel
Hardwick Lydia D wid Geo T h167 North
Hardy Albert (Sarah E) elev opr Masonic Bldg h256 Dawson
" Arthur (Philomena) emp RC&BCorp h149 Robeson
" Blanche M emp Wam Mill r188 Court
" Carl L (Florence) emp RC&BCorp h171 Summer
" Charles E (Mary E) h140 Summer
" Curtis S (Dora A) ice cream wkr h57 Hill
" Dorothy M emp APCo r57 Hill
" Douglas (Alice M) r208 Eugenia
" Eleanor waitress r1 Stapleton
" George fisherman r95 N Second
" Harry (Margaret) emp MTD&MCo h208 Eugenia
" Howard G (Ruth) elec h46 Tremont
" Irving P r57 Hill
" Joseph (Lena J) emp MTD&MCo h29 Clover
" Locadia (Mrs Wm E) mill opr r154 Query
" Malcolm B (Mary B) taxi driver h28 Sherman
" Richard E plumber appr r188 Court
" Robert T (Astrid S) emp Andrews & Pierce Inc r677 County
" Rodman (Ella) opr h8 Plympton
" Wendell M (Mary A) registrar NB water dept h188 Court
" William E (Locadia N) emp NMills r154 Query
Hargraves Byron F Jr USN r37 Bullard
" Eileen D clk David Duff & Sons r12 Glover
" Helen sten r29 Myrtle
" James E (Emma A) clk Giusti Baking Co h29 Myrtle
" Lillian Mrs h37 Bullard
" Maurice E cleaner r174 Phillips av
" Mary H wid Albert h39 Ingraham
" William E (Anne S) slsm Guisti Bakery h266 North
" William H (Catherine) slsm h12 Glover
Hargreaves Eliza wid Thomas h307 Tinkham
" Kenneth A (Alice M) mach h247 Shaw
" Margaret wid George H h19 Roosevelt
" Mary E Mrs h125 Reynolds
" Mary E wid James h46 Princeton
Harkins Beatrice O h112 Collette
" Joseph E (Sarah A) opr h210 Rodney French blvd
" Rachel J wid Joseph P h188 Austin
Harlow Elmer E (Bertha P) master mech NB CCo h66 Florence
" James retired r620 Purchase
" Lydia emp CDECorp r1199 Rockdale av
" Rebecca emp HMfgCo r29 Seventh
" William H B h267 Pope
Harmondhelgh Edward r1057 S Water
Harney Aloysius P physician 119 Mill r167 Washington
" Frances E tchr Thompson St Sch r167 Washington
" Frances E wid Lawrence A h167 Washington
" Henry A (Veronica) h428 Hersom
" John A (Mary J) slsm NBDGCo h185 Chestnut
" John J Jr (Mary E) dept mgr C F Wing Co h198 Summer
**HARNEY JOSEPH J (Doris) gen mgr Firestone Textiles res Padanaram**
" Josephine wid Thomas r28 Margin
" Lawrence A (Margaret E) insp State House Boston h290 Mt Pleasant
" Ruth C tchr C A Ashley Sch h162 Rounds
" Sheila T clk PLCo r198 Summer
" Teresa F nurse 162 Rounds r do

GULF HILL DAIRY CERTIFIED MILK
ICE CREAM and DAIRY PRODUCTS So. Dartmouth Tel. 8-5888

" Walter E (Eliz) twister tender h28 Margin
Harnois Leo P clk h87 Bullard
" Leopold painter r87 Bullard
Harper Agnes r191 Belleville rd
" Herbert J musician r95 Walden
" Irene r86 Mott
" Lena wid Herbert h95 Walden
" Mary wid John h86 Mott
" Method Shop Helen S Stepler prop cosmetologist 222 Union (407-408-409-410)
" Saml (Martha A) loom fixer h252 Nash rd
" William wvr h191 Belleville rd
" William h191 Belleville rd
Harpham Melvin (Catherine) emp HMfgCo r50 Norman
Harpin Delima wid Arthur h149 Summer
" Olivette M J nurse 149 Summer r do
Harrell Foister K (Priscilla) emp ACorp r60 Perry SD
" Gilbert T (Emma) retired h201 Nash rd
Harriet's Beauty Shop Mrs Harriet M Krumholz prop 227 Union (203)
Harrigas Ethel Mrs h168 Tinkham
**HARRIMAN ARTHUR N (Mary E) mayor of New Bedford h56 Dudley**
" Mary E (Mrs Arthur) social wkr and music tchr 56 Dudley h do
Harrington Anna M prop Anna's Beauty Shoppe h682 Cottage
" Anne emp RC&B r63 S Sixth
" Bridget R wid Maurice h682 Cottage
" Catherine K mgr Fanny Farmer Candy Shop res Fall River
" Catherine M emp NBDGCo r480 Cottage
" Charles r17 Weld
" Charles (Leona) h25 Roosevelt
" Charles E (Frances P) clk superior court h43 Willis
**HARRINGTON CHARLES PRATT (Eva) purchasing agt Wamsutta Mills h157 Page**
" Daniel A retired r131 Summer
" Daniel A furniture 57 Parker h do
" Daniel F custodian Municipal Bldg r39 Sycamore
" Daniel J (Delia)card grinder h509 Rivet
" Daniel J Jr r509 Rivet
" Donald J r43 Willis
" Edna B Mrs clk r30 Cottage
" Edward (Isabelle) patrolman NBPD h82 Eighth
" Edward student r396 Court
" Edward J (Esther F) lawyer 558 Pleasant (205) h556 County
" Edward S r492 Mill
" Eileen r234 Austin
" Emma W h281 Summer
" F Joseph h492 Mill
" Francis (Arlene) driver Hathaway Bakery h11 Hemlock
" Francis B emp California r56 Reynolds
" Francis E (Hilda B) foreman h53 Richmond
" Frederick (Irene) mill opr h152 Presidential Hgts
" Frederick G (Fannie S) retired h168 Merrimac
" George emp Colonial Spa r147 Eigth
" Gerald presser r101 Linden
" Henry M (Dorothy) h1041 Chaffee
" Helen C r245 Chestnut
" Hilda B (Mrs Francis E) tchr John Hannigan Sch h53 Richmond
" Idabelle h179 Court
" Irene nurse 45 Morgan h do
" Isabelle M wid Edward r143 Merrimac
" James E r1286 Pleasant
" James M opr r56 Reynolds
" Jeremiah A (Ellen) fireman h56 Reynolds
" Jeremiah M retired h28 Richmond
" Joan student nurse r234 Austin
" Johanna r42 Foster
" John factory wkr r50 Hill
" John J (Laura) asst supt Incinerator Plant h379 Mt Pleasant
" John J (Mary F) emp NBG&ELCo h63 S Sixth
" John J Jr (USA)r63 S Sixth
" John P (Barbara) chauf General Ice Cream r106 School
" John P mech r56 Reynolds
" John P USA r28 Richmond
" John S (Florence M) chauf h72 Shawmut av
" Julia A tchr Clark St Sch r17 Robeson
" Julia M clk H S Hutchinson & Co r21 Emerson
" Katherine dom r475 Purchase
" Kath M V clk NBDGCo r480 Cottage
" Kathleen (Mrs William A) nurse Sassaquin San h396 Hawthorn
" Kathleen A clk r101 Linden
" Kathryn P nurse Fall River r28 Richmond
" Leo C sta fireman r281 Summer
" Leo S social wkr Bureau of Old Age Assistance r682 Cottage
" Margaret Mrs h39 Hillman
" Margaret E r343 Cedar
" Mary r1174 Pleasant
" Mary C wid Patrick dom h101 Linden
" Mary F h82 Robeson
" Mary G wid Daniel H h245 Chestnut
" Maurice T mill opr r682 Cottage
" Michael A h166 Richmond
" Michael J (Margaret F) fireman NBG& ELCo h396 Court
" Michael J (Anna G) patrolman NBPD h 234 Austin
" Nellie A h131 Merrimac
" Patrick J (Evelyn) mill wkr h109 Mott
" Rebecca G check teller Merchants Nat Bank of NB r168 Merrimac
" Sidney retired h228½ State
" Stephen F retired h480 Cottage
" William A (Kathleen) emp Merchants Nat Bank of NB h396 Hawthorn
" Winifred B nurse 682 Cottage r do
Harris Alfred emp ACorp r311 Ash
" Alice wid Benjamin h289 Elm
" Anna Mrs stitcher h119 Branscomb
" Daisy Mrs h36 Salisbury

WHITE'S FARM DAIRY
SPECIAL MILK ENTIRELY FROM OUR OWN HERD
211 Middle Road ACUSHNET, MASS.
DIAL 3-4457

Harris David C(Theodosia W)mach h311 Ash
" David C Jr (Alice) emp ACorp r311 Ash
" Frank W cont 1104 Tacoma h do
" Harold A mill opr r1104 Tacoma
" Henry C (Mary) r350 County
" Henry H (Mary C) emp A Tack Co r350 County
" John F h38 Willis
" June clk r239 Middle
" Laura E wid Clarence L h123 State
" Lilian mill opr r1104 Tacoma
" Nicholas (Barbara) student r90 Potter
" Victor (Dorothy) gatherer GGWks r209 Middle
" Wilfred (Eva) mill opr h200 Hathaway
" William D (Florence) slsm H P Hood & Sons h989 Homestead
Harrison Agnes wid John h1015 Mt Pleasant
" Alfred (Beatrice) h107 Rivet
" Alphonse (Rose) emp Casey Boat Yard h1094 Cove rd
" Anna wid James prop The Fur Shop h415 County (316)
" Beatrice emp CDE r926 S Water
" Charles M (Bessie C) taxi driver h628 Purchase
" Craig H (Vivian) emp GMCorp r77 Oaklawn
" Dorothy Mrs seamstress r1394 Acushnet av
" Edmund F (EdithM) truck driver h333 Kempton
" Edna r74 North
" Edward R h281 Elm
" Frances Mrs maid Mansion House h183 State
" Francis mill opr r17 Social
" Frederick R lab r926 S Water
" Gladys h65 Delano
" Gladys emp Arctic Fillet Co h187 State
" Harry B (Rose) lab r23 North
" Helen M wid Harold h137 Locust
" Herbert J USMS r137 Locust
" Irene Mrs h1653 Purchase
" Isabelle carder h1 Concord
" James emp NB Water Dept r135 Bellevue
" James (Mary) h274 Cleveland
" James (Mary J) retired h266 Nash rd
" James L (Alice E) opr HMfgCo h315 Tinkham
" James L Jr US Naval Academy r315 Tinkham
" James S (Katherine) retired h529 Summer
" James W (Bertha) h7 Cornell pl
" John emp RC&BCo h10 Ashley bld
" John (Lydia) emp Firestone Tire Co h88 Norman
" John Jr (Agnes ) clk K Mills h77 Oaklawn
" John Jr emp Fuller & Barker r88 Norman
" John H (Mary) driver Park Oil Co r15 Franklin
" John S (Irene R) custodian Mt Pleasant Sch h56 Maitland
" Joseph mill opr r185 Middle
" Joseph (Anna) bus Fn r West
" Joseph A (Mary) shearer h108 Rivet
" Joseph E (Mildred) opr r108 Rivet
" Joseph W (Sarah) mach opr r332 Ashley blvd
" Leo student US Naval Academy r315 Tinkham
" Mabel wid Herbert M h113 Division
" Margaret wid William J h128 Mott
" Margaret Mrs hskpr h11 Harmony
" Maud wid Harry r23 North
" Maude G emp Fall River r23 North
" May opr r266 Nash rd
" Melvin T r293 Elm
" Olida wid John r132 Whitman
" Raymond J (Jane) mach Gosnold Mill h77 Oaklawn
" Raymond P r56 Maitland
" Richard I (Ethel) emp city street dept h33McGurk
" Robert (Irene) emp Wamsutta Mills h184 Shawmut av
" Robert H (Alice) lab h926 S Water
" Rose A typist Bay Village r137 Locust
" Shirley L r77 Oaklawn
" Steph J (Grace) emp NBDGCo h10 Brownell
" William H (Evelyn) truck driver r139 Robeson
" William H (Faith B) optician Samuel Ward Co h2389 Acushnet av
" William H (Evelyn B) chauf r628 Purchase
" William H (Matilda C) retired h267 Weld
" William J (Mary) opr h128 Mott
Harold Benjamin P mason h81 Church
" Celia Mrs h81 Church
" George emp Hemingway Bros r81Church
" James L r81 Church
**HARROP HAROLD (Lauretta P) v-pres-treas Park Oil Co h Slocum rd N Dartmouth**
" Herbert (Angela) slsm H P Hood & Sons Inc h238 Clifford
" Hilda C (Mrs William A) mill wkr h30 Bonney
" James A (Dorothy) emp JC Rhodes & Co h172 Bonney
" Joseph (Blanche) opr h24 Cove
" Lucy wid Joseph C h50 Ashley
" Martha A wid William h16 Lucas
" Olive D Mrs h54 Rodney
" Thomas L (Maria) opr h18 Cleveland
" Thomas L Jr r18 Cleveland
**HARROP W HENRY (Ellen J) pres Park Oil Co Inc h404 Elm South Dartmouth**
**HARROP WALTER E (Helen) sec Park Oil Co Inc h114 Elm South Dartmouth**
" William elec r438 Arnold
" William Jr student r30 Bonney
" William A (Hilda C) emp MTGCo h30 Bonney
Harry The Hatter Julius Goldberg prop hats and caps 1438 Acushnet av
Harry's Fruitland Harry Lipman prop 1021 Acushnet av
" Shoe Store Harry Lipman prop shoe dealers 1101 S Water

# PARAGON STAMP WORKS

**RUBBER STAMP MANUFACTURERS AND PRINTERS**

**Quick Service and Original Designs**

**678 Pleasant St. opp Post Office Tel. 6-8277**


Hart Arthur (Mary H) ptr 558 Pleasant (432) h716 County
" Catherine wid John r78 Fair
" Doris L clk WW Leach & Co r1171 Rockdale av
" Edith emp Baker Mfg Co r243 Chancery
" Frank J (Mabel F) watch mkr 243 Chancery h do
" George h88 Bay Village
" George J (Mary J) slsm h6 Harmony
" George N lab h20 Hampton ct
" Harriet H nurse 111 South r do
" Herbert W (Elizabeth) chauf David Duff & Son h89 Reynolds
" John C (Helene R) r156 Ashley blvd
" Kenneth W (Bernice) emp NB Rayon Co r25 Ellen
" Lillian M nurse City Infirmary and 57 Briggs h do
" Louis (Roseanna E) lab street dept h21 Jean
" Louise A bkpr Kaplan Furn Co r243 Chancery
" Margaret C r16 Harmony
" Margaret M r14 South
" Mary A (Mrs Arthur J) bkpr Merchants Nat Bank h716 County
" Peter F opr r16 Harmony
" Robert (Katherine) mill opr r111 South
" Robert J lab h111 South
" Samuel C Jr h35 Lincoln
" Sarah E hskpr r57 Briggs
" Theresa M emp Hyannis r196 Earle
" Thomas (Edith T) lab h1674 Purchase
" Thomas (Dora) opr h221 Buchanan
" Thomas L (Sarah L) emp O'Connor Bros h120 Hemlock
" Wallace (Elizabeth) chauf David Duff & Son r80 Reynolds
Hartford Steam Boiler Inspection & Ins Co Maynard S Cogwell insp 11 N Sixth
" Willard F (Carminda) emp MTD&MCo h15 Clay
Hartigan Thomas H (Anna J) painting 42 Bay h do
Hartley Albert (Florence) h215 Walnut
" Alfred H (Dorothy) emp Taunton h3A Mt Pleasant Homes
" Barton S (Estelle) truck driver h549 Middle
" Bertram cook r90 Mill
" Cordelia wid Wellington h111 David
" Edith opr r296 Hersom
" Florence hairdresser r549 Middle
" Hammond Co Inc plumbing 126 Acushnet av pres-treas Herbert S Hammond
" Hannah wid James r9 Washington
" Harold (Emma L) eng St Luke's Hosp h527 Kirby
" James (Ada) emp RC&BInc h2286 Acushnet
" Jane A wid John H h rear 70 Linden
" Jane wid Simon r296 Hersom


**GAS FOR WATERHEATING**

**DEPENDABLE AND ECONOMICAL**

SEE PAGE 18

" John (F Thelma) lab h21 Salisbury
" Joseph B (Miriam) emp ACorp h11 Viall
" Mary E wid James h103 Ruth
" Mary E nurse USA r2286 Acushnet av
" Rose (Mrs Walter) mill opr h34 Arlington
" Shirley N stcn r2286 Acushnet av
" Thelma (Mrs John) prop Hacking's Beauty Shop h21 Salisbury
" Thomas emp Enterprise Clothing Co h257 Tinkham
" Thomas retired r1057 S Water
" Walter (Rose) opr h34 Arlington
" Walter mach r111 David
" —see Harkley
Hartley's Market (Gladys and William Hall) meats and provisions 201-203 Court
Hartman Charles F (Bertha M) loomfixer h63 Washburn
" George C student r63 Washburn
" Henrietta wid Frank G h27 Maitland
" Herbert F emp Public Service Elec Co r27 Maitland
Hartsock Yvonne emp JIPInc r395 Cedar
Hartwell Isabel student r119 Rounds
" John C (Jean) mgr Singer Sewing Machine Co h119 Rounds
" Julia r1024 Purchase
Harvard Garage Odessa Havard prop 1564 Purchase
" —see Havard
Harvey Douglas Co Mahlon G Curtis mgr insulating materials 222 Union (300)
" Elizabeth h38 Foster
**HARVEY HOTEL Manuel Silva prop 149 Middle and 716 Pleasant tel 7-9247 and 2-8137 see p 93**
" John M (Ella S) carrier PO h977 Pleasant
" Shoe Store Solmon Sokoletsky prop 1084 S Water
" —see Hervey
Harwood Arthur (Elizabeth) fireman NBFD h178 Grinnell
" Arthur E metalsmith r178 Grinnell
" Arthur W (Rosalind) ice cream mkr 103 Front h173 Court
" Claire T emp NBDGCo r112 South
" Clara E wid Edward E h290 Davis
" Elizabeth wid Edwin V h554 Brockav
" George F retired r35 Butler
" Henry opr UStRy r54 Hillman
" Irene M student r204 Central av
" James (Emma) retired h272 Mt Pleasant
" James E (Louise) metal smith r178 Grinnell

**HAWES ELECTRIC CO. Contractors**
592 PLEASANT ST. TEL. 8-5285
EVERYTHING ELECTRICAL **Appliances**

Harwood James E (Myrtle) capt NBFD r23 Grape
" James V (Clara V) collector h112 South
" John W mill opr r73 Rounds
" Paul V student r112 South
" Rosalind (Mrs Arthur W) nurse 173Court h do
" Samuel retired r178 Grinnell
" Walter (Elizabeth A) h204 Central av
" William custodian Clarence A Cook Sch r 1276 Rockdale av
" William A (Roslyn) eng General IceCream Corp r173 Court
" William S (Rebecca W) bkpr F W Hatch Cordage h73 Rounds
" —see Howard
Hasciemento Alvaro USA r480 Belleville av
Haseltine Alice M wid Robt I buyer Willy's r389 Bedford
Haskell Agnes E wid Clifford h32 Clark
" Allan W (Edith H) emp APCo h994 Pleasant
" Allen W Jr (Iantha P) emp CCS h212 Smith
" Andrew J meat cutter r994 Pleasant
" Annie E wid Frederick P emp CDECorp h109 Austin
" Clarence G (Thelma L) emp Haskell's Ice Co r404 Court
" Clifford F lab h201 Austin
" Elmer H (Laura E) watchman NBDGCo h2 Lang
" Elizabeth (Mrs Frederick R) emp ACorp h81 Presidential Hgts
" Fredk R (Eliza) emp RC&BInc h81 Presidential Hgts
" George F (Barbara) clk PO h661 Union
" Kenneth T (Louise) mach opr h304 Maxfield
" Lillian R wid Isaac F h404 Court
" Louie H (Syrena B) emp MTD&MCo h 317 Smith
" Louise H J USN r317 Smith
" Lucy H clk NBDGCo r994 Pleasant
" Mary h1671 Acushnet av
" Rescome F (Myrtle E) opr h6 Bay Village
" Russell A (Norine H) emp RC&BInc h7 Bannister
" Russell E emp Wamsutta Club inq do
" Willard K (Sophia G) emp CSMfgCo h330 Cottage
Haskell's Inc restaurant 41 William pres Eli Margolis
Haskin Eliza r365 Pleasant
Haskins Alice M r20 Seventh
" Charles A (Jennie T) fireman NBFD h347 Mill
" Chester P (M Louise) slsm Better Homes Co h305 Middle
" Elizabeth A wid James L h95 Sycamore
" Ernest fisherman r526 Purchase
" Florence H emp N B Visiting Nurses Assn Inc r127 Summer
" Isiah r365 Pleasant
" Louise Mrs clk Hotel Pharmacy h66 Mill
" Russell L (Jenney) oiler N B Water Dept res Lakeville
" Susan F h95 Chestnut
Haslam Albert emp C&Co r289 Earle
" Albert H (Clara) opr h36 Ellen
" Alice r20 Viall
" Eliza H wid William h349 Brook
" Frank mech opr r349 Brook
" Harold (Frances) mill opr h289 Earle
" James Jr mill opr r29 McGurk
" James (Anna) mech h29 McGurk
" Nellie opr N Mills r349 Brook
" Robert prop Sandwich House res 583 Washington
" Ruth mill opr r29 McGurk
Haslin George h1055 Cove rd
Haslund Vernon A pres Economy Fruit Co res Dorchester
Hassan Annie Mrs h61 Independent
" Gani (Mary) lab h8 Penniman
" Ibrahim (Celina) opr h254 Cedar Grvoe
" Shendar r254 Cedar Grove
" Sophie wid Horto h229 Sawyer
Hassell Leah student r323 Ash
" Mary A Mrs emp CDECorp h323 Ash
Hassey Agnes beautician r138 State
" Ernest P USA r138 State
" Hassey E (Hilda) emp NHRR h138 State
**HASTE BUILDING Peter J Haste prop 749 Purchase**
**HASTE P J CO Peter J Haste prop realtors 1 Haste Bldg 749 Purchase tel 2-1152 see p 97**
**HASTE PETER J prop P J Haste Co prop Haste Bldg and mgr Bristol County Ins Agency h51 Seventh**
Hastie Annie G hskpr 41 Atlantic r do
Hastings Cora E wid Nathaniel r79 Locust
" Edith r349 Reed
" Nathaniel F (Edith M) inst NB Voc High Sch h260 Hillman
" Nathaniel F Jr carp r260 Hillman
**HASTINGS ROBERT M physical director YMCA res inq do**
Hastoupis James weaver h931 Acushnet av (3)
Haswell Ernest R L (Margaret I) slsm Pawtucket RI h71 Jonathan
" Margaret r71 Jonathan
Hatch Caroline (Mrs Clifton) clk C F Wing Co h148 Rotch
" Clifton N (Caroline G) elev opr NB Free Public Library h148 Rotch
" Franklin W cordage and twine 416 Acushnet av r738 Rockdale av
" John F Jr (Mildred) slsm h899 Pleasant
" Thomas W (Mary J) retired h2 Presidential Hgts
**HATCH WILLIAM H (Virginia R) mgr Elton's h8 Farmfield Fairhaven**
Hatchett Bailey J emp NB Hotel r245 Elm
Hatfield Wesley D (Elizabeth F) claim adjuster h72 Lucas
Hathaway Advertising Co John T Cahill mgr 13 Hamilton

**OREGON DYE HOUSE, Inc.** GARMENT AND FUR STORAGE
CLEANSERS, DYERS, LAUNDERERS Tel. 6-8515—3-4956

" Agnes F wid Gordon F variety 193 Smith h127 Sycamore
" Alice (Mrs George E) emp APCorp h294 Sawyer
" Arthur D prop D L Hathaway & Son h498 Cottage
" Bakeries Inc James Means mgr 636 Cottage
" Bertha C h43 Ocean
" Braddock B r137 Acushnet av
" Braddock D watchman MTD&MCo h14 Franklin
" Chas E (Lillian E) emp Fisk Cord Mfg Co h76 Maxfield
" Charlotte B clk N B Five Cents Savings Bank res Fn
" Claudia C wid John r21 S Sixth
" Clifton F (Mildred E) h1498 Morton av
" D L & Son Arthur P Hathaway prop carps 27 Centre
" Delia A Mrs waitress h513 Acushnet av
" Donald R (Mary M) USA h166 Richmond
" Doris clk Taber's Market r364 Elm
" Doris E r39 Rotch
" Dorothy M (Mrs William) clk SR&Co r 390 W Bedford
" Dudley C (Louise) variety store 75½ Shawmut av h77 do
" Earl F (Catherine) shoe wkr h36 Independent
" Edith L wid Nelson h38 Cedar
" Edna L clk Howland Linen Supply Co r77 Shawmut av
" Edward J r277 Lowell
" Edward R (Mary L) retired h30A Jenny Lind
" Edwin R (Velma S) carrier PO h330 Hathaway rd
" Emma L r39 Rotch
" Evelyn r rear 226 State
" Florence A r43 Ocean
" Florence C r14 Franklin
" Florence H clk Prud Ins Co of Am r39 Rotch
" Florence M r175 Potter
" Franklin L musician r347 Pleasant
" George B (Julia A) h394 Maxfield
" George E (Alice) h294 Sawyer
" Gordon F Jr USN r127 Sycamore
" Grace M bkpr School Dept r14 Franklin
" Harry mill opr r rear 226 State
" Helen R wid Walter F h345 Reed
" Helena S wid Leonard J h3888 Acushnet av
" Henry L (Lillian) gas sta attdt h311 Chancery
" Herbert A (Ethel M) retired h517 Purchase
" Hulda tchr Thompson St Sch r241 Pope
" Ida B wid William J emp Woolworth's r419 North
" Irene emp CDECorp r517 Purchase
" Jean emp Providence r330 Hathaway rd
" Jessie L wid John M h20 Rutland
" John M (Alice J) h120 Mill
" John T (Myrtle M) oil dealer 175 Potter h do
" John T r175 Potter
" Joseph E r175 Potter
" Joseph W r22 Willard
" Julia wid George h277 Lowell
" Julia L wid Adiel r17 Lincoln
" Kenneth J clk 982 Kempton r419 North
" Lena Mrs h rear 226 State
" Leonard W mach r20 Rutland
" Lincoln B (Audrey) eng RC&BInc h130 Arnold
" Lydia M emp Stokely Bros & Co r22 Willard
" M Kenneth Jr USA r108 Pierce
" Mabel L r22 Pope

**HATHAWAY MACHINERY CO INC ft of Ferry Fairhaven tel 5-7891 pres-treas Eli G Braley** **see p 78E**

**HATHAWAY MANUFACTURING CO rayon and cotton goods mfrs 97 Cove pres-treas Seabury Stanton v-pres-asst treas Otis C Stanton asst-treas Edmund Rigby plant mgr Robert E Tobin** **see p 104**

" Margaret A wid Chester M h318 Park
" Marie r33 Seventh
" Marie J Mrs r242 Walnut
" Marion M (Mrs Russell) lib asst N B Free Library h Cedar Sassaquin Lake
" Marjorie M clk City Clerk's Office r108 Pierce
" Martin P (Hazel) retired h56 Cove
" Martin P Jr USA r56 Cove
" Mary B wid George A h22 Willard
" Mary L Mrs h805 Kempton
" Mildred K (Isabel E) truck driver Hathaway Oil Co h108 Pierce
" Mildred K Jr r108 Pierce
" Minnie E wid Charles h4 Grape
" Nellie S wid Charles R r241 Pope
" Nelson W P(Ethel A) h364 Elm
" Nora wid Clifton opr h1265 Acushnet av

**HATHAWAY OIL CO INC exec office-gen office 501 County tel 6-8543—6-8544 plant office 272 Kempton tel 7-9481—7-9482 bulk plant Wamsutta St tel 2-6804 marine wharf tel 3-2420 pres-gen-mgr John S Ashley treas Joseph M Read asst treas Thomas J Reagan** **see top lines and p 78B**

**HATHAWAY OIL CO INC (Fuel Oil Department) Daniel Callahan plant supt 272 Kempton tel 7-9481—7-9482** **see top lines and p 78B**

**HATHAWAY OIL CO INC (Marine dept) Hathaway Wharf tel 3-2420** **see top lines and p 78B**

**HATHAWAY OIL CO INC (Oil Burner and Home Insulation Departments) Thomas J Reagan mgr 501 County tel 6-8543—6-8544** **see top lines and p 78B**

" Playground Court Newton Union and Tremont
" Priscilla emp NBDGCo res Fn

**GEORGE P. WILLIAMS** CONTRACTOR and BUILDER

**272 Russells Mills Road Telephone Shop 2-2176, Office 2-2233 So. Dartmouth**

Hathaway Raymond L emp Hathaway's Laundry res Fn
" Refinishing Co Susan M Hathaway prop auto painting rear 501 Hillman and Walter
" Richard E student r330 Hathaway rd
" Robert (Jessie) emp Hathaway Oil Co r3888 Acushnet av
" Robert H USN r419 North
" Russell (Marion) h Cedar (Sassaquin Lake)
" Savory C retired r38 Pierce
" Stewart USA r175 Potter
" Susan M wid John T prop Hathaway Refinishing Co h59 Pierce
" Susan M r43 Ocean
" W Emery (Mabel K) h39 Rotch
" Wallace G (Florence B) real estate 281 Park h do
" Wendell P (Genevieve) mgr Hathaway Refinishing Co res Acushnet
" Wesley E mach h75 Thomas
" William Jr (Dorothy M) dental tech r390 Bedford

**HATHAWAY'S LAUNDRY Eliodore Gregoire prop complete home laundry finished satisfaction C Campbell tel 3-5528 see p 72**

Hatton Charles J h407 Chancery
" Charles J USN r119 Armour
" Daniel J emp NET&TCo r119 Armour
" Francis A r119 Armour
" Isabelle Mrs r293 Earle
" John B (Ethel) emp MTD&MCo h449 Wood
Haugsdal Magnus fisherman r1061 Purchase
Haun Dale C (Edna) mill opr r461 Union
Haute Alphonse mill opr h182 State
Hauver Elwin H (Ella P) official court sten Bristol County Superior Court h18Junior
" Elwin H Jr shipping clk MTD&MCo r18 Junior
Havard Beauty Shop Ella B Havard prop 1586 Purchase
" Ella B prop Havard Beauty Shop h1586 Purchase
" Odessa prop Harvard Garage h1596 Purchase
" Simone r1596 Purchase
" —see Harvard
Hawes Adel bert (Betty) emp CSCo h35 McGurk
" Agnes S W Mrs prop Senga Beauty Salon h415 County (502)
" Caroline G wid Frederic B h2381 Acushnet av

**HAWES CLAYTON P (Dorothy) pres Hawes Electric Co res 52 Hixville rd North Dartmouth**

" David W emp MTD&MCo r6 White
" Edith M r420 Union
" Electric Block 592-594 Pleasant

**HAWES ELECTRIC CO electrical contractors and appliance dealers 592 Pleasant tel 8-5285 pres Clayton P Hawes treas Roy T Hawes see top lines**

" Eli W (Gladys) lab h443 Chancery

**HAWES ESTHER corp clk asst treas Whitney Bent Inc r181 Shawmut av**

" Evans C emp ASMills r959 Homestead
" Fannie W wid Lester h155 Rotch
" Florence L tchr Abr Lincoln Sch r146 Cottage (1)
" Frederick P retired h420 Union
" Geneva wid Everett mill opr h61 Rivet
" Harry C (Elsie F) patrolman NBPD h2343 Acushnet av
" Harry C Jr attd Socony Vacuum Oil Co Inc Fish Island r2343 Acushnet av
" John C (Clara) h181 Shawmut av
" Mary h99 Maple
" Philip M (Effa) slsm Hawes Elec Co h118 Mill

**HAWES RICHARD C (Nellie V) asst treas Acushnet Saw Mills Co h42 Ohio**

**HAWES ROY T (Philinda) treas Hawes Electric Co res 51 State rd North Dartmouth**

" Sarah wid A Clifford r42 Campbell
" Walter H (Edith R) fireman h6 White
" Wm C stock broker 20 Market (22)res Fn
Hawk David (Alice P) r53 Bedford
Hawkes Albert J (Loretta) eng CDECorp h 384 Bedford
" Naomi S Mrs r68 Florence
Hawkins Dorothy Mrs tchr Charles S Ashley Sch r229 North
" Kathleen L wid Austin r126 Shawmut av
" William H (Rena C) eng NYNH&HRR h290 Summer
Haworth Alice (Mrs William) prop Hotel Windsor h1061 Purchase
" Archibald W (Edith G) bkpr David Duff & Sons h15 Hollyhock
" Charles E bkpr r15 Hollyhock
" Edgar S (Ethel C) fireman NBFB h207 Hudson
" Elizabeth Mrs r26 Roosevelt
" Ernest W (Veronica) emp Fn h213 Central av
" Frederick (Sarah A) emp C F Wing Co h337 Mill
" Harold (Florence) wvr HMfgCo h683 Brock av
" James retired h75 Ellen
" Jas (Lena) retired h161 Butler
" James M r65 Myrtle
" John (May) mill opr h21 Marvin
" Joseph (Elsie P) retired h49 State
" Milton R (Catherine C) h119 Division
" Patricia clk NBDGCo r119 Division
" Richard (Maria E) opr h87 Clara
" Thomas lab N B Water Dept r1405 Acushnet av
" Thomas (Lillian F) emp HMfgCo h148 Apponegansett
" Thomas E (Grace) gas sta attdt h88 Welden
" William (Alice) retired h1061 Purchase
" —see Howarth
Hawthorn Shop Mary A Galligan prop furniture dealers 248 Rounds
Hayden Abram L Jr mill opr r357 North

**Chas. S. Ashley & Sons, Inc.**
**Insurance** TEL. 7-9411 11 N. SIXTH ST.

" Anthony F (Mary V) checker NB Public Market h238 Tremont
" Beatrice E wid Abram L emp NBDye House h357 North
" Estella C tchr Mt Pleasant Sch r301 Cedar
" James R (Mary R) tchr NBHS h215 Maxfield
" John W (Angelina) 2nd hand Wamsutta Mills h55 Willard
" Parthenia wid William H h301 Cedar
" Robert student r218 Tremont
" Robert C (Josephine) clk PO h37 Buttonwood
" Stella C tchr Mt Pleasant Sch r301 Cedar
" Stone & Co James R Fraser repr investments 227 Union 506
" —see Haydon
**HAYES ALFRED T (Georgia) asst treas Royal Shoe Co Inc res Fairhaven**
" Angela J tchr J B Congdon Sch r8 Maple
" Annie N r117 Washington
" Bernard student r205 Sycamore
" Catherine nurse 82 Robeson r do
" Daniel (Helen) emp Prov Journal h4 Stanton ct
" Daniel F r2 Smith
" David r101 Holly
" Edward C r790 D Brock av (32)
" Edward M carp h790 D Brock av (32)
" Edwin student r Campbell
" Edwin (Lois) emp FCM h62 Foster
" Eugene S h117 Washington
" George D (Katherine) emp NBG&ELCo h268 Arnold
" Grenville H (Agnes R)(N P Hayes Co) h14 Irving
" Herbert (Leah) foreman JIPInc h192 Church
" James r238 Sawyer
" James A (Mary) emp Standard Times h 141 Summer
" James E wid J Wesley h297 Elm
" John F (Sylvia E) lab NB Water Dept h907 County
" John F Jr r907 County
" John J retired h8 Maple
" John J (Doris A) emp NET&TCo r65 Arlington
" Joseph restaurant wkr r285 Middle
" Joseph F mill opr r238 Sawyer
**HAYES LEWIS C (Laura M) asst supt Naushon Mills h6 Waverly**
" Lillian F wid Fred L h115 Armour
" Margaret E r191 Arnold
" Mary nurse 205 Sycamore r do
" Mary F wid Austin J h53 Oak
" Maurice F (Mary E) mgr shoe dept C F Wing Co h73 Willis
**HAYES MICHAEL J (Hilda) insurance adjuster Almy & Co h15 Chestnut tel 7-9980**
" Michael S retired r71 Brigham
" N P Co (Grenville H and Norman H Hayes) hardware 65 William
" Norman H (Karlene A) (N P Hayes Co) h84 Park
" Patricia A emp ACorp r2 Smith
" Patrick A (Annie A) painter h2 Smith
**HAYES RALPH H (Grace E) pres Royal Shoe Co h4254 Acushnet av**
" Rebecca wid John r924 County
" Robert emp NB Standard Times r53 Oak
" Stephen V tchr NBHS r8 Maple
" William emp 930 County r924 do
" Wm (Mary M) mariner h205 Sycamore
" Winifred C emp ACorp r2 Smith
" —see Hays, Hey, Heys and Heyes
Hayford Frederic J W prin South Sch h103 Spring
Hayhurst Alice E Mrs h95 Scott
Hayman Bert T elec r245 Walnut
Haynes Richard F retired h117 Willis
Hays David E r77 Smith
" Derwood I (Ruby O) h77 Smith
" Russell D r77 Smith
Hayward Caleb A Jr (Beatrice B) whol conf and tobacco 355 Union h do
" Caleb A 3d USA r355 Union
" Carl F (Emma J) eng h243 Chestnut
" Eliot A mgr Liggett Drug Co res Fn
" George A (May) foreman MTD&MCo h12 Trinity
" George W pres New Bedford Cordage Co res inq do
" Harriet C clk NB Inst for Savings r355 Union
" Lucille B student r355 Union
" Mary G h126 Hawthorn
" Sarah A H r126 Hawthorn
Haywood Frank (Mary) mill opr h86 Church
" Frederic J (Agnes M) h64 Clinton
" Richard J emp NHRR r408 Park
" Thomas E lab r113 Reynolds
" —see Heywood
Hazard Horace F emp RC&BInc r115 Maxfield
" Louis A clk Correia & Sons h94 Allen
" Sarah Mrs h115 Maxfield
" Street Market Aldeas LaFrance prop 44 Hazard
Hazell Henry W (Mahala) emp Casino Theatre h193 Weld
Hazelwood Cleaning Robert & LeMay prop 582 Brock av
" Creamery Wilfred Price prop 708 Brock av
" Flower Shop Francisco B Moniz prop 322 Rodney French blvd
" Park Thomas E Halliwell kpr 553 Brock av
Haznar Edwin student r129 Bates
" Isabelle B cook Harrington Mem Sch r257 Tinkham
" Mary wid John h129 Bates
Hazzard Minerva E wid Edward V h184 Kempton
Head Clarissa wid James T h180 Ash
" Edgar E (Maud E) lieut NBPD h74 Rounds
" Margin (Mrs Gilbert) (Margin & Ora's) res SD
Healey Edward H (Anna G) retired h185 Chancery

# ESTATE THOMAS W. CROACHER

**LUMBER—BUILDING MATERIALS**

**384 SO. WATER ST. Established 1872 Tel. 3-0742**


Healey Irma E stn r31 Sycamore
" John W retired h30 Belleville rd
" Mary J wid William h183 Deane
" Walter W (Helen B) mach h46 Norman
Healy Alton W (Edith M) slsm h2 White
" Charles W student r113 South
" Dorothy H clk MTD&MCo r95 Chestnut
" Ellen Mrs h8 George
" Francis H USA r215 Maxfield
" Gordon USN r2 White
" Grace G wid Harrison T h215 Maxfield
" Irene E bkpr 1521 Acushnet av r82½ Nye
" John C r2 White
" Leonard T (Kathleen M) ins agt r194 Maxfield
" Louise wid Ewin J Jr r77 Hathaway
" Mabel Mrs h143 Hillman
" Madeleine J emp Fall River r215 Maxfield
" Mary C wid William nurse City Infirmary r do
" Milton E (Marguerite) emp RC&BInc h66 Robeson
**HEALY PAUL W (Doris) asst mgr automobile dept Merchants Nat Bank h325 Austin**
" Theobald M (Mary M) adv mgr WNBH h113 South
" Thomas F Jr (Alice E) pharmacist Berard & Co h95 Chestnut
" Warren J (Florence N) civil eng state r394 Bedford
Heap Catherine Mrs h425 Brock av
" Clara H h141 Chestnut
" Delvina r167 Eugenia
" Goldy M mill opr r1262 Pleasant
" Henry elev opr NB Hotel h198 State
" John emp 1680 Acushnet av h165 Hathaway
" John A r26 Maitland
" John W carrier PO res Acushnet
" Mary E Mrs rooms 19 N Sixth h do
" Milton (Dora B) yacht broker h36 Seventh
" Richard (Martha) retired h125 Reynolds
" Saml (Bessie M) opr h56 Cove
" Stanley G mech r60 Valentine
" William E (Winifred M) emp Newport h60 Valentine
Heaps Charles USN r25 Babbitt
" Helen (Mrs Joseph) emp CDECorp r25 Babbitt
" Joseph (Helen) r25 Babbitt
Hearing Aid Center George A Levow mgr 227 Union (209)
Hearn Jackson (Alice) r19 Willard
Hearne Charles A emp NBRCo r258 Tinkham
" Thomas (Mary E) opr h258 Tinkham
Heath Ernest r15 Austin ct
" Harold A (Adeline A) rigger h8 Johnny Cake Hill
" Herbert L (Josie W) lab h15 Austin
" James L (Mary E) plumber h2 Hicks
" John M (Eva M) messenger NBG&ELCo h11 Chestnut
" Joseph L (Dorothy E) emp Nash Mills r163 William
" William B (Florence A) optometrist 288 Union h564 Allen
Heaton Frank G h11 Cleveland
" Herbert G (Mabel) prop Heaton's Mach Shop res ND
" Sarah r233 Cedar
Heaton's Machine Shop Herbert G Heaton prop box mfrs 94 Sawyer
Heaver Thomas A retired h155 North
Hebert Abel (Cecile) sheet metal wkr r727 Belleville av (6)
" Adelard (Adele) opr h27 Nye
" Adele Mrs h1656 Acushnet
" Adrien (Viola) baker h147 Bullard
" Adrien (Elizabeth) wvr h7 Clifford
" Alaine H Mrs dom h483 N Front
" Albert (Blanche) mill opr h132 Bullard
" Albert (Blanche L) emp My Bread Co h84 Nye
" Albert A (Lillian) emp WamMills h42 Valentine
" Albert N USN r483 N Front
" Albert R (Loretta) painter h2266 Acushnet av
" Albini (Mary R) wvr h40 Concord
" Aldege J (Mary F) emp Smith's Brewery h113 Austin
" Alexina wid Adelard dom h1327 Pleasant
" Alfred O emp Newport r206 Wood
" Alice (Mrs Arthur J) mill opr h130 Arlington
" Alice (Mrs George) mach opr r61 Russell
" Alma maid 101 Orchard r do
" Alphonse G watch mkr h1102 Chaffee
" Alphonse P painting cont 98 Kenyon h do
" Amanda presser r195 Brook
" Anthony baker r1431 Pleasant
" Armand J (Irene) truck driver h1230 Pleasant
" Arthur (Margaret) emp NB Federal Housing r129 Presidential Hgts
" Arthur r17 Weld
" Arthur lab r909 County
" Arthur taxi driver r1656 Acushnet av
" Arthur J (Alice) mill wkr h130 Arlington
" Arthur J (Blanche A) hlpr h149 Church
" Audrey P emp C&Co r308 Pleasant
" August (Exilia) spinner h346 N Front
" Bertha emp ACorp r13 Hazard ct
" Blanche r43 Hicks
" Blanche M r1042 Acushnet av (1)
" Charles (Beatrice) r140 County
" Charles H (Rose M) h187 State
" Claire phone opr r9 Bullard
" Czerina emp ACorp r271 Pleasant
" Daisy Mrs r32 Penniman
" Emma wid Charles rooms 192 and 198 Walnut h do
" Emma Mrs r169 Princeton
" Ernest A (Mary M) h1431 Pleasant
" Eugene D (Sylvia D) stock clk UStRyCo h917 County
" Eugene J (Carmelia) maintenance man h145 Bullard
" F Donat (Anna L) elec h183 Wood

**PLUMBERS' SUPPLY CO.** FOOT OF SPRING ST.
PLUMBING—HEATING—PUMPING EQUIPMENT
AT THE SIGN OF THE RED FAUCET TEL. 7-9451

" F Donat Jr elec r183 Wood
" George (Alice) USN h302 Tinkham
" George H (Claire M) mill opr h483 N Front
" Henry truck driver r285 Middle
" Hervey T r151 Robeson
" Hormidas retired h94 Ashley blvd
" Hormidas A J mill opr h169 Princeton
" Jeannette B emp APCo r149 Church
" Jennie Mrs h200 N Front
" Joseph E (Cora I) cable splicer NBG&EL Co h308 Pleasant
" Joseph L (Rita M) student h40 Concord
" Joseph P (Edna) opr Wamsutta Mills h200 Collette
" Joseph R (Marie A) hlpr h810 Belleville av
" Joseph R (Florence L) h55 Mitchell
" Katherine wid Alfred J h65 Sylvia
" Lawrence (Irene) emp Conn h131 County
" Lawrence T (Virginia A) emp Railway Exp Agency h77 Liberty
" Leo (Irene) emp RC&BInc h176 Ashley blvd
" Leon N (Rita) mech Corson's Garage h882 Belleville av
" Leon S (Doris E) meat mgr Fall River h151 Robeson
" Lionel E bus agt Roofers Union r308 Pleasant
" Lucille B R emp Camp Edwards r98 Kenyon
" Marcel L mill opr r483 N Front
" Millicent Mrs h9 Bullard
" Napoleon (Rosina M) caretaker h34 Bentley
" Napoleon (Rose M) lab h131 Willis
" Noel C (Medora) mill opr h93 Tallman
" Nora mill opr h53 Hillman
" Norman P student r200 Collette
" Norman A (Irene B) USN h33 Edna
" Ovila H (Yvette A) weaver h30 Kearsarge
" Pauline A waitress r98 Kenyon
" Peter (Blanche) emp RC&BInc h535 Kempton
" Phillip emp WMill r200 N Front
" Pierre L clk r483 N Front
" Raymond T r483 N Front
" Roland P r98 Kenyon
" Rosario (Laura) wvr h12 Princeton
" Rose M (Mrs Charles H) hskpr 1041 Purchase h do
" Rudolphe (Sylvia) slsm r1431 Pleasant
" Theodore (Nellie) retired h195 Brook
" Theresa stitcher r1431 Pleasant
" Theresa Y emp Cherry & Co r483 N Front
" V Robert (Florence L) emp RC&BInc h180 Austin
" Vivian sten r183 Wood
" Walter student r917 County
" Wilfred (Yvonne) emp NE Cleaners Dyers h75 Brooklawn
" Wilfred J (Veronica C) bartender r28 Washburn
" Wilfred R emp Reubin & Co r483 N Front
" —see Herbert and Hiobert
Hebrew Cemetery 1345 Plainville rd
Heck Adelle wid Joseph r1087 County
Hecner John (Celia) h72 Cove
" Louis bartender r72 Cove
Hedden Edward (Ruth) pntr h26B Mt Pleasant Homes
Hedquist Richard E (Elizabeth) carp h279 Cedar
" Rose Rita student nurse r279 Cedar
Hee Yee laundry 1027 Purchase r do
Heenan John A (Mary E) clk Lorenzo E Senecal Pharmacy r155 Sylvia
Hefferman Annie wid Arthur h176 Charles
**HEFFERNAN DANIEL J mgr Social Security Administration r107 Chestnut**
" William (Eugenie E) porter NB Hotel h50 Salisbury
Hegarty Elton H (Elsie M) USCG h152 Sycamore
" Parmly (Julia) mill opr r96 Dunbar
" —see Hagerty and Haggerty
Hegele Ernest (Annie M) emp NBRCo h23 Covell
" Ernest A (Mary) mill opr h118 Pierce
" John M (Louise) mach opr h313 Orchard
Higinbottom Elizabeth A (Mrs John) emp Soule Mills h136 Holly
" John A (Elizabeth A) emp Soule Mills h136 Holly
" Mary J wid Thomas h323 Shaw
" —see Higginbottom
Heglitt Edgar (Alice) pntr h175 N Front
Hegler Xavier retired r365 Pleasant
Heinz Herschel (Julia) phys 23 Maple h37 Morelands ter
" Luther N (Doris) emp Robinson Contractor h inq do
Held Emanuel M (Irene R) mgr Morton's Shoe Store h634 Union
Heleen Owen W (Doris M) supvr RC&BInc h388 Arnold
Helcgesen Jacob (Helen) fisherman r197 Middle
Helfand Florence bkpr Hathaway's Laundry res ND
" Ida M clk Paul & Dixon res SD
" Thomas (Gertrude) prop Helfand's Dairy h52 Valentine
Helgeland Christian (Penelope) emp RC&B Corp h33 Lexington
" Martin L fisherman h31 Keene
" Oscar (Pauline) fisherman h227 Orchard
Helliwell Ethel F wid Thomas h122 Hadley
" Roy emp Firestone r122 Hadley
Hellowell Ernest sta eng NB water dept h951 Westland
Hellyer George T (Mildred) emp CSCo h175 Penniman
" Thomas A (Anna M) plumber 173 Highland h do
Helme Floyd R r317 Emerson
" George D r317 Emerson
" James S (Ethel A) clk h293 Maxfield
" Marcia S dom r293 Maxfield
" Maud W wid Charles A h7 Spruce
" Myrtle L emp ACorp r317 Emerson
" Robert G chauf h317 Emerson

WING'S

China and Glassware
Silver and Plated Ware
Sporting Goods—Bathrooms
Fireplace Fittings

Helme Robert G Jr (Nancy) emp MTD&M Co h273 Cottage
" Venadys E r293 Maxfield
Hemel David (Lydia) retired h170 Hatch
" Gerard R r170 Hatch
" Madeline stitcher r170 Hatch
" —see Hamel
Hemenway Alice I emp St Luke's Hosp r31 Vernon
" Frank J (Florence E) painter h31 Vernon
" Grace nurse 31 Vernon r do
" George R (M Helen) projectionist NB Theatre h120 Query
" Gilbert F (Marie) emp Plaza Theatre Fall River h254 Coffin av
" M Helen (Mrs George) emp APCo h120 Query
**HEMINGWAY BROS INTERSTATE TRUCKING CO motor freight common carriers 438 Dartmouth tels 5-7841, 5-7842, 5-7843 Boston office 32 Chesterton tels Garrison 2863-2864-2865-2866 pres Philip Hemingway see top lines and p 132**
**HEMINGWAY HUBERT (Dorothy) traffic mgr Hemingway Bros Interstate Trucking Co h34 Hedge Fairhaven**
" Lydia wid James A h79 Swift
**HEMINGWAY PHILIP (Bernadette) pres Hemingway Bros Interstate Trucking Co pres Bristol Terminals and pres Gerard Realty Co h100 Hawthorn tel 9-6942**
" Philip Jr r100 Hawthorn
" Phyllis J r100 Hawthorn
" Therese B student nurse r100 Hawthorn
" Vincent M student r100 Hawthorn
Hemmann Jesse (Helen) printer h56 Peckham
" Paul R (Agnes) car insp 1959 Purchase h436 Cedar Grove
Hemmings Agnes (Mrs William) dental asst h1041 Kenmore
" Isabel M emp HS Cafeteria h23 Bayliss
" William (Agnes) dept mech NB pub schools h1041 Kenmore
Henault Rodolphe retired r620 First
" Rudolf h475 S Front
Henderson Albert wvr r275 Rockdale av
" Esther Mrs r175 Presidential Hgts
" George O (Marion L) emp Parsons Laundry Co Inc h289 Elm
" Hannah mill wkr r16 Ashley SD
" Henry B (Sarah E) h275 Rockdale av
" Jessie T wid John r226 Ashley blvd
" John S emp RC&BInc h226 Ashley
" Joseph wvr r275 Rockdale av
" Lillian F wid Albert r98 Arnold
" M Whitney nurse 213 Tremont r do
" Marion E emp GECorp r289 Elm
" Marion G emp ACorp r175 Presidential Hgts
" Mary L wid Adam C h484 Hill
" Randolph C (Irene M) emp MTD&MCo h312 Purchase
" Robert E Jr (Marjorie) boat builder 1494 Rodney French blvd h4 Harmony
" Wm retired h16 Ashley SD
Hendra William S r35 Valentine
Hendricks Agnes Mrs emp CDECorp r393 Pleasant
" Angela P (Mrs Leonard F) antiques 322 Kempton h49 Jonathan
" Arthur M (Evelyn) mach r357 Ashley blvd
" Arthur E (Helen F) prop Hendrick's Snack Bar h61 Independent
" Eleanor emp Wamsutta Mills r159 Frederick
" Evelyn jr clk NB Cemetery Bd r159 Frederick
" Frederick E (Anna B) prop Hendrick's Service Station h201 Bonney
**HENDRICKS HELEN F (Mrs Arthur E) bkpr North End Laundry h61 Independent**
" Isabel (Mrs Manuel Andrade) beauty shop 261 Union (6) h32 Kane
" Joseph (Mary) opr h22 Babbitt
" Joseph M (Marian V) h159 Frederick
" Leonard J (Angela P) emp Royal Cafe h49 Jonathan
" Manuel G (Annie) ins agt h525 Nash rd
" Mary (Mrs Joseph) mill opr h22 Babbitt
" Mary sr clk Retirement Bd r159 Frederick
" Service Station Frederick E Hendricks prop 383 Rockdale av
" Snack Bar Arthur E Hendricks prop 130 County
" William A student r159 Frederick
Hendrickson Amanda wid Andrew K emp Esther Louise Shop h192 Campbell
" Clarissa D r988 Pleasant
" Florence (Mrs Lonnie) phone opr r238 County
" Henry C r192 Campbell
" Hilda J emp Standard Times r192 Campbell
" Lonnie (Florence) USA r238 County
Henner Alfred r759 Belleville av
" Annette (Mrs Francois A) stitcher h2294 Acushnet av
" Claire A emp APCo r759 Belleville av
" Ernest G (Margaret M) emp J C Rhodes Co h34 Viall
" Francois A (Annette) prsmn h2294 Acushnet av
" Jean M C (Rosealma F) elec h759 Belleville av
" Joseph E (Linda) clk APCo h224 Phillips av
Hennesey Hannah J r5 Keene
Henriksen Grace E Mrs emp ADECorp h615 County
Henriques Americo (Ruth) slsm r40 Adams
" Angelina F (Mrs Joaquim) cook Royal Cafe h101 South
" Antone (Diamantina) opr h202 Belleville av
" Antonio r40 Adams
" Arline M emp SLGCo r280 Elm
" Deolinda wid Severino h52 Tripp SD
" Frank G (Theresa) mach h817 Belleville av

**You are helping on the Home Front When you give to THE VOLUNTEERS OF AMERICA, Inc.**
**1245 to 1265 Purchase St.**
**— GIVE TO —**
**An American Organization, Serving America**
**PHONES**
**5-7434**
**5-7435**

" Frank M (Olympia C) mill wkr h40 Adams
" Irene mill opr r202 Belleville av
" Jack (Angelina) prop Royal Cafe and gas and oils 491 County h101 South
" Leah mill opr r202 Belleville av
" Leonard r49 Jonathan
" Palmeida wid Joseph C h95 S Sixth
" Serafin (Adeline) mill opr h106 Winsor
" William (Evangeline) wvr h25 Stephen
Henry Bertha Y r12 Salisbury
" Catherine dom r5 Foster
" Domingos (Alice) mill opr h623 S Water
" Ellen Mrs h43 Capitol
" Ellis C (Agnes) painter h232 Kempton
" Ellis C Jr (Barbara L) mech h5 Summer st ct
" George slsm r151 Cedar
" James emp GFCorp r273 Bellevue
" James A (Mary A) lab CSCo h151 Cedar
" Mary wid Wilfred r62 County
" Minnie (Mrs Thos J) mill opr h62 County
" Norah clk C F Wing Co r157 Fair
" Patrick J opr h157 Fair
" Thomas J (Minnie) mill wkr h62 County
" William (Kath A) watchman h916 County
" William r1151 Rodney French blvd
" William agt Otis Elevator Co res Marion
" William D emp govt r12 Salisbury
" Wm J B (Rosalind) second hand h12 Salisbury
Henry's Cleaners & Dyers Henry G Soucy prop 421 N Front
" Market (Emile J and Henry Despres) 1521 Acushnet av
" Store Henry Bessette prop druggists 344 Ashley blvd
Henrys Elizabeth L wid Laurence mill wkr h201 Belleville rd
Hensen Kenneth L USN r48 North
Henshaw James ins 558 Pleasant (315) res Fn
" Sarah r7 Nelson
Henthorn Eric (Edith) chauf NBFD h657 Union
" Henrietta cloth insp NBCM r101 Tremont
" Henrietta Mrs h101 Tremont
" Mabel O wid James h14 Ashland pl
" Robert dyer r14 Ashland pl
Hentis Alida M wid Vital bkpr 1637 Acushnet av h173 Brook
Henwood Alfred M emp MTD&MCo r156 Mill
" George E emp Boston r156 Mill
" Helen G wid William A h156 Mill
Hentzschel Marguerite M Mrs cashier NB Public Mkt h9 Summit
Henzel Stanley (Edna M) opr h69 Church
Heon Irene A (Mrs Jean M) emp ACorp h202 Harwich
" Jean M (Irene A) emp Quansett h202 Harwich
" Omer J (Eva) emp Soule Mill h209 Ashley blvd
Heptonstall Freda sten Wamsutta Mills r11 Studley
" Frederick (Janet) mach h11 Studley
Herbert Alice Mrs mill opr r130 Arlington
" Stephen (Susan) opr h8 Cleveland
" Wilbert retired r492 N Front
" —see Hebert
Herbst William H Jr (Marion F) slsm Boston h25 James
Herlihy Dorothy E bkpr r111 Reynolds
" Harold (Anna F) emp MTD&MCo h264 Mill
" Kathryn P clk NBG&ELCo r54 Washburn
" Marion E clk MTD&MCo r54 Washburn
" Thos F (Harriet N) mason h54 Washburn
" William L (Eliz F) carrier PO h111 Reynolds
Herman Benjamin clk r464 Summer
" Bernard student r53 Plymouth
" Building 129 Union
" Charles mgr Union Tavern r138 Brownell
" Haskell (Bertha H) prop The Skipper Fn h413 County (2)
" Irwin (Mildred) emp 947 S Water r355 Bedford
" Isadore r129 Bedford
" Jane wid Samuel h129 Bedford
" Joseph r37 Allen
" Joseph Y (Annie A) real est 53 Plymouth h do
**HERMAN JULIUS pres Herman's Liquors Inc h152 Cottage**
" Louis (Lillian R) pres-treas Masonic Bldg Inc and real estate 558 Pleasant (300) res Dartmouth
" Nathan (Eva) meats 947 S Water h355 Bedford
" Samuel (Esther) deputy sheriff and auctioneer 698 Purchase h97 Spring
**HERMAN'S LIQUORS INC liquor dealers 698 Purchase tel 8-5825 pres Julius Herman** **see p 81**
Hernon John F emp CSCo r1566 Acushnet av
Hero Beatrice dom h4½ Wing
" John A chauf r92 Bedford
Herold Frank (Helene) ice dlr 114 Adams h do
Herron Orval E (Ruth M) welder r175 Potter
Heron Almyra C wid Chas T r152 Fair
" Catherine h87 Rivet
" Delia D Mrs emp HMfgCo h9 Delano
" Doris P student r52 Valentine
" James mill opr r9 Delano
" James Jr (Florence) plumber h30 Seventh
" John J (Mary R) iron wkr h52 Valentine
Heroux Wilfred (Pearl) box mkr ASMills Co res Box 14 Old FR rd
Herrick Frederick fisherman h56 Kempton
" Jos L mgr Mayhew Agency Inc res Fn
" Lawrence F (Anna) fisherman h44 Dewolf
" Melva L emp CWSCo r243 Chancery
Hersey Rodger W slsm r185 Middle

HIRAM WHEATON & SONS, INC. - SODA WATER
Established 1853 See Page 116 Tel. 9-6264

Herstoff Albert (Rose) retired h12 Atlantic
" Annie wid Abraham h130 Mill
" Herbert L r130 Mill
" Ida sec J S Fallow & Co r12 Atlantic
" Lena tchr B B Winslow Sch r12 Atlantic
" Samuel fruit 297 Maple h do
Hertz Gerome USA r231 Ash
" Morris W (Elsie) designer Fn Corp h231 Ash
Hervey Willard R (Jessie) retired h211 Grinnell
" —see Harvey and Hevey
Herzog Adeline wid August h16 Bentley
" Emil (Grace G) plumber 189 Adams h do
" Emil Jr (Dorothy) mill opr h295 Highland
" Emily wid Adolph opr h533 Summer
" William G (Sarah J) h116 Austin
Hesford Albert P emp MTD&MCo r152 Myrtle
" Barbara R nurse 733 Brock av r do
" Benjamin r148 Myrtle
" Benjamin (Lillian) opr FCMills h35 Glennon
" Bros (Douglas and James Hesford) 178 Arnold
" Douglas (Hesford Bros) h62 Sherman
" Henry B (Gladys) mach h344 Coffin av
" Henry Jr (Mary A) chauf NBFD h152 Myrtle
" James (Kathryn) (Hesford Bros) r48 Ocean
" John H (Beatrice) jan Winslow Sch h733 Brock av
" Kathryn (Mrs James) emp Met Ins Co r48 Ocean
" Kenneth W USN r35 Glennon
" Ruth A wid Jas clk h19 George
Hesketh Alice mill opr r404 Tarkiln Hill rd
" Alvin (Marion) truck dr h100 Peckham
" Geo H retired h404 Tarkiln Hill rd
" Henry (Margt) mill guard h148 Princeton
" Henry Jr r148 Princeton
" Shirley emp W T Grant Co r148 Princeton
" Thomas (Claire) emp JIPCo r148 Princeton
" Vincent M h5 Branscomb
Hess Ernest cutter h115½ Bullard
Hession Malcom N h286 Union
" Mary S Mrs clk 120 Cove h57 Salisbury
Hessler Carolyn (Mrs Millard) clk NBDGCo r12 Borden
" Millard (Carolyn) USN r12 Borden
Hettinger Annie P r443 Coggeshall
" Fred (Mary) retired h5 Almy SD
" John P (Anna) opr h443 Coggeshall
" Josephine mill opr r19 Calumet
" Margaret emp JIPInc r443 Coggeshall
" William (Anna) opr h19 Calumet
Hetu Albert (Isabella D) emp Wamsutta Mills h38 Bullard
" Albert R r38 Bullard
" Alpina h237 Collette (10)
" Anastasia spinner r237 Collette (10)
Heuberger Adelaide (Mrs Karl F Jr) mach opr h261 Tinkham
" Herman (Dorothy E) mill opr r212 Middle
" Karl F (Ada) emp Majestic Weaving Co Inc h340 Earle
" Karl F Jr (Adelaide) emp RMills h261 Tinkham
" William (Eliz) wvr h276 Collette
Hevey Edw C (Claudia LaF) prsr h198 Austin
" Eugene emp Landry Mkt r107 Presidential Hgts
" Ferdinand (Emma F) h187 Presidential Hgts
" Jean B (Emma F) prop South End Cleaners h92 Covell
" Maurice (Yvette) emp Monarch Clothing h59 Willard
" Roland emp St Luke's Hosp r92 Covell
" Theresa emp LRCorp r187 Presidential Hgts
Hewins Benj E (Clara H)emp MTDCo h143 Merrimac
" Dorothy A tchr NBHS h54B Court
" George C h141 Merrimac
Hewitt Agnes Mrs clk WMill h42 Arch
" Catherine Mrs h202 State
" Charles (Clara)emp ACorp h380 N Front
" David r568 Brock av
" David (Bertha) h14 Devol
" Edward E (Ada) emp Bridgewater h11 Marvin
" Ellen r16 Harmony
" Frederick student r42 Arch
" Irene A emp GFCorp h215 Walnut
" Jean clk r42 Arch
" Mattie weaver h16 Harmony
" Robert (Edith) emp FCM h227 Brook
" Stanton J (Althea M) emp MTD&MCo h163 Eighth
" Wm (Caroline A) mill opr h568 Brock av
" —see Hewett also Huette
Hewson Beryl S wid George W h175 Sixth
Hey Frank (Sarah) retired h284 Collette
Heyes David G (Cora M) spinner NB Rayon Co r302 Sawyer
" Eli (Ada) retired h146 Charles
" Estella wid Fred chief clk OPA h146 Cottage (9)
" Frank mill opr r188 Glennon
" James (Sarah A) opr h188 Glennon
" Robert (Martha) retired h41 Presidential Hgts
" William (Ivy) loom fixer h327 Query
" William retired h36 George
" —see Haves
Heyliger Robert G cond NYNH&H h482 Park
" Theo R mill opr h23 Warren
Heyman Sam (Lena) (Universal Converting Co) h19 Priscilla
Heys Claude (Florida) mill opr h228 Collette
" John B (Margaret) mailer Standard Times h122 Hathaway
" Tom (Dorothy) emp H P Hood & Sons h414 Wood
" —see Heyes also Hayes
Heywood Alice tchr NJHS r92 Reynolds

FURTADO'S DAIRY Safe MILK FOR THE BABY
NEW BEDFORD, MASS. Tel. 3-1358 "LABORATORY CONTROLLED

" Ellen wid John h862 First
" Fanny Mrs h158 Central av
" John S (Mary H) h92 Reynolds
" Kershaw (Ann C) emp RC&BInc h122 Arlington
" —see Haywood also Hayward
Heyworth Daniel (Clara) weaver h17 Marvin
Hibbard Harry J (Katherine) emp NHRR h21 Willard
" John E (Susan A) retired h128 Campbell
" Winifred C Mrs tchr Horatio A Kempton Sch r21 Willard
Hibbert Florence clk r13 Harmony
" George E (Eliza A) h115 Clark
" Grace Mrs h13 Harmony
" Samuel r13 Harmony
" Thomas r13 Harmony
Hibbits Frank L (Mary) eng h80 Rockland
" John (Grace) r80 Rockland
Hickey Celia I Z r390 Cedar
" Chas J (Beatrice M) clk PO h47 Graywood
" Danl F (Eva A) bartender h1380 Pleasant
" Daniel F Jr r1380 Pleasant
" Daniel J (Julia) h1461 Pleasant
" David G (M Violet) fisherman h52 Carroll
" Edmund h28 Lindsey
" Ethel E Mrs r154 Washington
" Gordon (Josephine) slsm r87 State
" Harold J (Eva A) carp h113 Austin
" Harold W (Hilda) gas sta attdt h269 Palmer
" James (Rita) dept head ACorp h234 Phillips av
" James M (Anna R) patrolman NBPD h413 Summer
" Margaret L nurse 390 Cedar r do
" Mary A r111 Mt Vernon
" Thomas (Annie) h185 Crapo
" William B patrolman NBPD h390 Cedar
Hickman Charley A carrier PO res Fn
Hicks Agnes J wid Wm J h40 Beech
" Benj C (Margt M) painter h238 County
" Dorothy A r40 Beech
" Edward D student r65 Cottage
" Edward H (Jennie M) retired h65 Cottage
" James jan Merchants Nat Bank h300 Maxfield
" James W (Ellen) emp Bettencourt Furniture Co h58 Mott
" Jennie M dom r305 Maxfield
" Robert (Mary) emp E Food Co h1 Pease ct
" Thomas h128 Cove (7)
" Warren (Ethel) emp Linden Motors r25 Seventh
" William (Bridget) emp Naushon Mill h47 Frederick
" William F farmer r238 County
Hierholzer Charles F (Mary) carp h842 Mt Pleasant
Hierholzer Mary wid Charles h19 Haskell
" Millicent A wid Charles F h147 Belleville rd
" William hlpr r19 Haskell
Higginbotham Harold (Violet H) h49 Ashley
" —see Hoginbottom
Higginbottom Mary wid Eli r186 County
" Samuel (Helen M) emp J C Rhodes & Co h186 County
Higgins Annie B fish packer r199 Cedar
" Celia M Mrs r217 Cedar
" Charles A (Mildred A) emp MTD&MCo h140 Butler
" Charles F emp NBCCo r199 Cedar
" Christine B public health nurse 105 William (42) r60 Brownell
" David W (Freida) foreman MTD&MCo h515 Kirby
" Dorothy K student r72 Irvington
" Edward P (Catherine C) clk r18 Emerson
" Ellen P Mrs h158 County
" Harriet wid William mill opr h250 Belleville rd
" Henry (Laura) fireman h43 Linden
" Herbert F (Laura) trackman UStRy r176 Belleville rd
" James taxi driver r78 North
" James r19 Stephens
" Julia wid John E h17 Franklin
" Kathryn insp r576 Summer
" Leo C (Dorothy F) adv mgr New Bedford Dry Goods Co h27 Evelyn
" Martin B (Marion M) retired h199 Cedar
" Mary L clk NBDGCo r59 Chestnut SD
" Rebecca R tchr B B Winslow Sch h194 Maxfield
" William Jr (Annette) mill opr r105 Moss
**HIGGINS WILLIAM A (Alma M) chr Board of Public Welfare h72 Irvington**
Higginson Benjamin (Catherine) loom fixer h356 Ashley blvd
" Catherine (Mrs Benjamin) mill opr h356 Ashley blvd
" Mary emp NY r240 Eugenia
" Richard (Clara) weaver h240 Eugenia
Higham Clifford W prop Higham's Pharmacy h70 Willis
" Douglas emp Florida r43 Division
" Elsa H r70 Willis
" Emily wid John J h197 Hersom
" George J insp r197 Hersom
" Harold opr r43 Division
" John (Agnes) retired h155 Lawrence
" John J molder r197 Hersom
" Joseph (Elsie) knotter NB Cotton Mill h 118 Norman
" Margaret trimmer r197 Hersom
" Mary wid Thomas h43 Division
" Mary L insp r197 Hersom
" William student r197 Hersom
Higham's Pharmacy Clifford Higham prop 212 Union
Highlight Club pres Wilbur Correia 117 Hemlock
Highey—see Hegele
Hilario Antonio r109 Nelson
" Armand (Mary) opr h109 Nelson
Hildenbrand Charles G (Eliz) elec Boston Navy Yd h163 Charles

NEW BEDFORD HOTEL Home of the Spouter Inn and Jolly Whaler
200 ROOMS - MODERN - FIREPROOF See Page 92

Hilditch Walter emp NB Rayon Co r245 Walnut
Hildman Frederick C (Natalie) set up man QSMfgCo h31 Clover
" Peter J gardener h31 Clover
" Walter T (Leah R) chauf Harry Prescott h892 Rockdale av
Hill Albert opr r43 Reyonalds
" Alice wid James r43 Reynolds
" Arthur bakery r43 Reynolds
" David opr r34 Vine
" Esther Mrs r3 Glover
" Gladys Mrs h34 Vine
" Harrie E (Mary F) mach Taunton h20 Ball
" Harrie E Jr bkpr A Fish Corp h20 Ball
" Harrison A Jr (Olive G) fisherman h21 Hussey
" Harry A (Adeline B) emp MDT&MCo h 152 Smith
" Helen M sten NMills r287 Pope
" Henry M Sr retired r130½ Summer
" Henry M Jr (Mary V) patrolman NBPD h130½ Summer
" Isabela wid Edward T h620 Cottage
" James USA r43 Reynolds
" James W mill opr r748 Shawmut av
" Mariam emp NYA r34 Vine
" Ralph P watchman h43 Reynolds
" Randolph B (Helen M) mach h3932 Acushnet av
" Rheoma E wid William F h287 Pope
" Robert emp Whitinsville r979 Pleasant
" Robert emp Brenneke r620 Cottage
" Variety Market Albert Nunes prop 48 Rivet
" Viola H (Mrs William)clk NBDGCo h9 Willow
" Warren G (Martha C) v-pres-mgr Gregg Storer & Co res SD
" William (Viola) mech h9 Willow
" & Cutler Co cotton mill waste 1 Pearl pres Hans Lehner treas Joseph Glasheen asst treas Frank H Stratton sales mgr B LeBaron Church
Hillbrant Charlotte E clk Kilburn Mills r89 Chancery
" Leona C Mrs insp CDECorp h89 Chancery
Hiller C E Ira R Hiller prop printers 93 Union
" Ira R printer 93 Union and prop Fritz Mfg Co res Mattapoissett
Hillard Elizabeth A wid Henry h4 Hazard ct
Hiller Betty sten Otis & Co r92 Carroll
" John R (Mary A) fisherman h92 Carroll
Hillman Alice M clk NBI for Savings h163 Arnold
" Almira F wid Francis W clk C F Wing Co h222 Tremont
" Elsie P Mrs libr Christian Science Reading Room res Fn
" Henry T (Georgiana D) musn h161 North
" Horace J (Mary D) emp Newport RI h418 Hillman
" Hugh V stevedore r293 Elm
" John G (Gladys) emp fountain NBDGCo h34 Robeson
" Josephine r371 Mill
" Mary L h163 Arnold
" Nancy bkpr r72 Russell
" Robert A emp PCLowe Co h186 Summer
" Roderick (Eva) lab h131 Bay View
" Sarah E wid Frederick G h231 Pope
" Wilson stevedore r61 Russell
" Willard G jan r84 Parker
Hillside Cafe Edward F Souza mgr 1035 Purchase
Hi-Lo Super Market (John and Albert Martin) 866 S Water
Hilton Annie r24 Seventh
" Edith Mrs weaver h304 Coffin av
" Everette C (Elsie S) h35 Milton
**HILTON FRED E (Irma B) treas Security Credit Union and treas Security Bankers Inc h 175 William**
" Herbert opr r155 Belleville rd
" James (Loretta) opr h316 Davis
" James (Marion G) fore NBRCo h1202 Phillips
" James Jr (Florence) opr h1984 Acushnet av
" John (Christina A) agt NBPD h2529 Acushnet av
" John C (Annie M) emp MTD&MCo h24 Lindsay
" Wilfred F fireman r1202 Phillips rd
Himes Arthur C (Margt D) mgr Standard Ring Traveler Co h115 Brigham
" John R (Alice S) retired r115 Brigham
Hinchliffe Milton (Helen M) emp RC&BInc h12 McGurk
Hickley Charles H (Constance) credit mgr SR&Co r366 Pleasant
" —see Hinkley
Hindle Alice R (Mrs Wm) weaver h188 Myrtle
" Constance M student r120 Topham
" David emp Gosnold Mill h47 Ashley
" Elizabeth weaver h116 Mt Vernon
" Fannie C wid James W h69 Chestnut
" Frank (Ida) loom fixer h155 Adams
" George (Kath J) opr h289 Central av
" Herbert r507 Bolton
" Mary A r69 Chestnut
" Mary E wid John h155 Adams
" Richard (Ethel B) eng h120 Topham
" Thos (Eliz) changer over h51 Ashley
" William (Alice A) opr h188 Myrtle
Hindley Eliza Mrs h953 Maplewood
" G Albert (Yvonne) oil burner serviceman r457 Sawyer
" Geo B (Ida M) oil burner service man h457 Sawyer
" Irene R sten r457 Sawyer
" Joseph (Eliz) h310 Earle
" Joseph G (Charlotte) USCG Service h 1219 Rodney French blvd
Hinds Francis student r352 Union
" M Francis (Susan E) dentist 352 Union h do
" Suzanne student r352 Union

**THOMAS B. CARD** *Civil Engineer and Surveyor*
ESTABLISHED 1884

Hines Chas J (Cath E) tchr NJHS h107 Robeson
" John F (Eleanor) USA h79 Richmond
" Patrick J (Mary A) elec WamMills h107 Robeson
Hipolito Jacintha wid Duart seamstress C F Wing Co h194 Blackmer
" Joseph F (Helen R) emp Liberty Laundry h116 County
Hirshlag Edmond S (Ethel) tree surgeon 35 Mt Vernon h do
" Martha wid Antone h228 Irvington
Hirshon G Warren (Marie A) (Rossi & Hirshon) h129 Carroll
" Jane E student r129 Carroll
Hirst E P Co (Eben P and Paul H Hirst and Milton L Bold) plumbing and heating 31-33 N Water
" Eben P (Ida M) (E P Hirst Co) res Fn
" Elizabeth M emp ACorp r286 Ash
" G William (Virginia) asst mgr Armour & Co h604 County
" Gloria emp Aerovox r55 Mt Vernon
**HIRST JESSE E (Estella) asst treas New Bedford Institution for Savings h39 Lincoln**
" Paul H (Gertrude H) (E P Hirst Co) res Fn
" Robt W (Jane) lieut NBPD h55 Mt Vernon
" Virginia B emp NET&TCo h39 Lincoln
" —see Hurst
Hirth Emil J (Theresa D) emp George J Allen & Co r183 Park
" Mary E h183 Park
Hirtle Bertha tchr Dartmouth sch r246 Palmer
Hiscock Edward (Winifred) h345 Union (2)
" Winifred (Mrs Edward) sub tchr N B School Dept h345 Union (2)
Hitch Mayhew R (Sarah E) judge of Probate Court h16 Anthony
" Mayhew R Jr r16 Anthony
" Sarah r16 Anthony
Hitchcock Earle C (Frances) Vender h70 Forest
" Willard C (Alice B) h561 Union
" Willard C Jr (Audrey) div mgr SR&Co r 250 Tremont
Hitchen Marjorie J clk W S Kresge Co h117 Campbell
" Robt W (Cath C) carr PO h117 Campbell
Hitchon Edward r1151 Rodney French blvd
Hitt Charles H (Dorothy) mech h92 Hillman
Hittenhime Geo (Ann V) battery hand h26 Cove
Hjelm Christine wid Carl V h407 Union
Hoard Mary A wid Charles E r231 North
" William F J emp Sexton Holy Name Church h231 North
Hodsen Bridget r1151 Rodney Frence blvd
Hodson Violet mill opr r514 Coggeshall
Hoaglund Donald (Mary) draftsman Soule Mills h286 Union
Hobby Craft Shop The Mrs Marjorie A Waldo prop 296 Court
" Town pres Lionel LaBrie h151 Blackmer
Hobin Catherine wid John r600 Cottage
Hobson Ernest (Doris M) emp MTD&MCo h703 Summer
" Frederick Jr r164 Church
" Frederick (Eliz A) retired h37 McGurk
" George (Doris) h67 Ruth
" Handel lab h164 Church
Hochman Hyman H (Sadie) men's clothing 1061 Acushnet av h67 Branscomb
" Morris (Evelyn R) credit mgr New England Sales Co r67 Branscomb
" Samuel J (Virginia) prop Jack & Jill Shoppe h183 Rounds
Hodge Margery Mrs dom h182 State
" Richard (Mary) carp h45 Winsor
Hodges Dorothy M mill opr r19 Shawmut av
" Rawland (Bertha) emp RCBCo h19 Shawmut av
" William L C S Practitioner r222 Union (406) res inq do
Hodgin Dorina r152 William
" John J (Amelia) h8 Harmony
" John J Jr r8 Harmony
Hodgins Peter J lab r254 Austin
Hodgkins Ellen Mrs h201 Buchanan
" Isabel S wid Geo H slslady h47 Locust
Hodgkinson Emily mill opr r19 Larch
" Leonard C (Elizabeth W) r58 Borden
" Margaret E wid Wm h19 Larch
Hodson Alice r71 Emma
" Alice A Mrs h214 Coggeshall
" Alice R (Mrs Wm R) opr h24 Irvington
" E Roland (Jacqueline J) sheet metal wkr Clinton White h46 Clifford
" Edward T (Edith L) slsm h308 Arnold
" Elizabeth battery hand r239 Belleville rd
" Ernest E USA r73 Myrtle
" Hannah A Mrs opr h108 Peckham
" Jos (Mary E) emp FCM h257 Tinkham
" John (Carolina S) emp Atlantic Mills Corp h96 Cove
" Mildred I insp r108 Peckham
" Richard h71 Emma
" William retired r25 Delano
" William R dyer h73 Myrtle
" William R (Alice R) painter UStRy h24 Irving
" —see Hudson
Hodziewich Adolph (Apolonia) loomfixer h83 Ruth
" Felix P (Ethel C) prop W P Bailey h83 Ruth
" Helen T inst NB Vocational High sch r28 Captiol
" Peter (Praxida) weaver Naushon Mill h28 Capitol
" Stanley J (Dorothy) emp Washington DC r28 Capitol
Hoefel Raymond (Antoinette) emp ATCo h 311 Coffin av
Hoey George (Phoebe) h54 North
" Katherine h1 Hyacinth
Hofe Chester T (Alma L) emp MTD&MCo h34 Emerson
Hoffman John (Mary) shoerpg 609 Summer h489 do

**The Public Needs to be Informed as well as Reminded**

**Use the Classified Display Ad Section to INFORM Buyers**

Hoffman Laura Mrs h507 Sawyer
" Mary C clk NB Inst for Savingsr489Summer
" Wm J prop Bill's Grocery h74 Dartmouth
Hogan Agnes clk John Hancock r62 Spruce
" Ambrose J (Mary E) fisherman h11 Richmond
" Ann Mrs h1949 Purchase
" Dorothy emp ACorp r1949 Purchase
" Dorothy A sten Francis A Considine r62 Spruce
" Johanna r14 Viall
**HOGAN JOHN F Rev curate St Lawrence R C Church r110 Summer**
" Laura wid John h57 Mechanic la
" Margaret M clk Liberty Mutual r62 Spruce
" Margaret M Mrs h62 Spruce
" Mary E wid Michael r483 Cedar Grove
" Thomas W (Nellie) emp CDECorp h19 Stephen
Hogarth Brian P (Frances) emp C F Wing r 20 Lucas
" David (Doris E) mill opr h20 Merrill
" Frances (Mrs Brian P) carpet mkr C F Wing r20 Lucus
" Hugh USA r1299 Purchase
" Lillian emp Boston r673 Brock av
" William h1299 Purchase
Hoglund John (Patricia) emp CDECorp h176 Kempton
Hoines John A (Ruth A) fiisherman h651 Kempton
" Karl R (Helena B) fisherman h72 Mt Pleasant
Hois Joseph retired r98 West
**HOLCOMB CLARK W (Olive W) pres New Bedford Steel & Supply Co h397 County**
**HOLCOMB HENRY C (Louise) pres treas Mendell Electric Manufacturing Co and pres Mendell Electric Supply and pres New Bedford Boiler & Machine Co Inc res South Dartmouth**
Holden Albert G (Bessie B) r123 Brooklawn
" Albert W r405 Tarkiln Hill rd
" Alice r45 Milford
" Anna wid John H h260 Weld
" Arlene r290 Ash
" CH&Co Walter E Crapo prop whl meats 18-20 N Water
" Charles E (Mabel T) emp NHRR h277 Mill
" Earl L (Dorothy R) prop Earl's Auto Supply Co h123 Milford
" Elizabeth wid Joseph A h130 Arlington
" Frank (Olive) inst NB Textile Institute h 62 Mt Vernon
" Frederick (Una) mill opr h46 Ashley
" Gardner E (Hilda L) fisherman h80 Oakland
" Geo A (Martha) prop Holden's Kennels h 166 Durfee
" Geo O (Elsie B) emp NBRCo h71 Presidential Hgts
" George W h117 Coffin av
" Ira A (Rebecca B) emp NBG&ELCo r21 Arnold
" Irene Mrs r86 Mott
" Isabella r170 Glennon
" James h99 David
" James fireman Isolation Hosp r1076 S Water
" James (Harriet E) sta fireman NB water dept h405 Tarkiln Hill rd
" James E (Evangeline C) emp HV Sowle h 358 Earle
" James W h327 Tinkham
" John (Margaret) receiving clk C F Wing Co h169 Clara
" John retired h128 Cove (8)
" Louise emp ACorp h291 Ash
" Margaret (Mrs John) clk C F Wing Co h 169 Clara
" Maud E weaver h173 Glennon
" Philip (Georgianna) emp HMCorp h290 Collette
**HOLDEN ROBERT J REV (Ann B) minister The Unitarian Church h47 S Sixth**
" Sarah A music tchr 290 Collette h do
" Thomas r46 Ashley
" Thomas (Alice) emp WPA h115 Davis
" Thomas H cond UStRyCo r60 Bullard
" Walter E (Blanche) h117 Coffin av
" William mill opr r25 Delano
Holden's Kennels George A Holden prop kennels 166 Durfee
Holderness Jos (Mary) mill opr h250 Whitman
" Joseph Jr (Martha M) War Assets Adm h 514 Union
Holdsworth George A (Gladys M) treas New Bedford News Co res Fairhaven
" Leonard N (Agnes) elec h20 Merrill
" —see Oldsworth
Holland Abram (Betty) prop People's Market h36 Ryan
" Archie (Martha) prop Archie's Fruit Store h369 Orchard
" Frank (Rita) emp F C Mill h204 Sawyer
" Grace A wid Isaac F h34 Keene
" Helen M prac nurse 367 Ash r do
" Helen Mrs h1268 Pleasant
**HOLLAND HENRY (Katherine) asst supt Wamsutta Mills res 131 N William Fairhaven**
" Howard fisherman r28 High
" John F retired h367 Ash
" Katherine E receptionist Thomas E Sheerin r367 Ash
" Leona wid Charles H h1256 Pleasant
" Marion wid Smith r99 Florence
" Ralph H (Mary) lino 575 Pleasant r34 Keene
" Roy K (Theresa) dep master B County House of Correction and Keeper County Jail h134 Park
" Sarah Mrs r401 S Second
" Sarah Mrs h202 State
" William emp Lonergan's Laundry r1256 Pleasant
Hollas Lena wid John W h576 Shawmut av

•ROOFING
•INSULATED SIDINGS
BETTER HOMES, INC.
— CONSTRUCTION ENGINEERS —
Office & Showroom 868 KEMPTON ST.
Dial 2-5314
ALL ALUMINUM STORM & SCREEN WINDOWS
FREE INSPECTIONS
Nothing Down 3 Years to Pay

Holley William J (Katherine) chem GFCorp h63 Jenney Lind
Hollingsworth George (Palmira E) patrolman NBPD h283 Court
Holloran—see Halloran
Holloway Caiphus r28 Mill
" Delia r1151 Rodney French blvd
" Norma C Mrs emp CDECorp r178 Mill
" Harry (Virginia P N) USA r112 Mt Pleasant
Hollowell—see Hallowell
Holly Street Bowling Center Godfroid F Grenier prop 57 Holly
Hollywood Barber Shop Joseph M Pacheco prop 1034 Purchase
" Beauty Salon Yvonne Mailloux prop1725 Acushnet av
" Bridget M wid Henry A h118 Sycamore
" Lillian Mrs mill opr r20 Stapleton
" Mary A r118 Sycamore
" Photo Supply Alfred Gonsalves prop 68 Purchase
" Shop Maney Ulanoff prop women's clothing 1055 S Water
" Studio Alfred Gonsalves prop photographers 123 Rivet
Holm Carl J (Freda T) h166 North
Holmans Ida M wid Thomas M r29 Bonney
Holmes Albert mill opr r1375 Pleasant
**HOLMES ALBERT W JR (Annabelle H) pres Holmes Coal Co r231 Pope**
" Alice M wid James h220 Phillips av
" Alice M r69 Sycamore
" Alice P wid Charles M h87 Cottage
" Alonzo (Edna M) taxi driver h1279 Pleasant
" August M (Josephine S) elevator opr h14 Clay
" Carl Jr (Rose) sten h72 Merrimac
" Charles (Margaret) cabinet mkr h96 Maxfield
**HOLMES COAL CO founded 1867 office 552 Pleasant tels 5-7692 oil dept 3-5397 yard 34 Logan tel 8-5595 pres Albert W Holmes Jr treas Mrs Elizabeth R Holmes mgr Walter C Hutchings see back cover and corner cards**
" Daniel (Lillian) retired h56 Nye
" Dorothy E clk Woolworth r1279 Pleasant
" Elizabeth emp CDECorp r429 First
**HOLMES ELIZABETH R wid Albert W treas Holmes Coal Co h333 Union**
" Elmer E Jr (Blanche) emp Coaters Inc h3 Blackburn
" Elmer F (Jeannette E) mtr rdr NBG&EL Co h95 Tremont
" Frank C (Elsie E) night fore UStRy h130 Locust
" Gabriel (Alice) emp My Bread Baking Co h195 Coggeshall
" Harold r167 Acushnet av
" Harry L emp UStRyCo res ND
" Hazel wid Carl h6 Hicks
" Henry emp HMfg r13 Ashley
" Henry retired r107 Durfee
" Israel M r166 Washington
" John F overseer r187 Davis
" John W Rev pastor African Meth Zion Church h360 Ash
" Joseph F baker r69 Sycamore
" Joseph K emp Newport h69 Sycamore
" Joseph M fisherman r1043 Sheffield
" Kenneth resteurant wkr r1279 Pleasant
" Lois R emp Monarch Clo Co r96 Maxfield
" Lionel (Louise) opr h429 First
" Lucy A sten Tilo Roofing Co h166 Washington
" Lucy K wid Wm A h166 Washington
" Manuel (Mary) motor equip opr NB Park dept h429 First
" Margaret M stitcher r195 Coggeshall
" Mary A wid William D r1861 Purchase
" Mary E r195 Coggeshall
" Philip C clk Pierce Bros h661 County
" William h18 Fulton ct
" William A (Yvonne) lab h1375 Pleasant
" William A Jr mill opr r1375 Pleasant
" William J (Edith M) emp GMCorp h366 State
" William S Jr (Lillian V T) clk UStRy h86 North
Holmstrom John M (Augusta) emp MTD&MCo h29 Brigham
Holsgrove Alice A wid Fred r499 Purchase
Holstrom Albin P r215 Purchase
" George M (M Blanche) slsm h199 Purchase
" Mary clk F W Woolworth r215 Purchase
" Peter A (Margaret) drill wkr MTD&MCo h215 Purchase
" William student r215 Purchase
Holt Alice Mrs opr h1060 Acushnet av
" Alice M waitress h1060 Acushnet av
" Arth E (Nellie E) pntr h373 Cedar Grove
" Cora A clk MTD&MCo h13 Jonathan
" Edmund A fisherman h7 Bonneau ct
" Edward wvr HMCorp r1430 Pleasant
" Evelyn nurse r112 Bedford r do
" Francis S (Evelyn) instr NB Voc High School h112 Bedford
" George R (Ellen O) clk PO h13 Jonathan
" James E (Viola) emp MTD&MCo h129 Sycamore
" John (Sarah) h44 Lucas
" John (Elizabeth E) opr h827 Brock av
" Joseph r1166 Acushnet av
" Mary M waitress r1060 Acushnet av
" Mary T wid James h135 Topham
" Richard r1060 Acushnet av
" Robert (Mary) h1430 Pleasant
" Samuel retired r39 Locust
" Thomas emp Delano res SD
" Wilfred G emp NMill r1430 Pleasant
" Wm (Lorina) spinner NBRCo h39 Austin
Holton Mary T wid Owen W h6 Spruce
" Theresa M emp Washington r6 Spruce
Holy Family High School Sisters of Mercy tchrs 106 Summer

WHAT'S THEIR JOB? This important fact is a valuable City Directory Service

All occupations are listed in the alphabetical section

Holy Family Parochial School Sisters of Mercy tchrs 555 County
" Ghost Convent Sisters Francis Alexander Superior 765 County
" Name Convent Sisters of Mercy 744 County
" Name Parish Hall 803 County
" Name Parochial School Sisters of Mercy tchrs 59 Linden c County
**HOLY NAME ROMAN CATHOLIC CHURCH Rev Timothy P Sweeney pastor Mt Pleasant at Clark Masses Sundays 6:15-7-8-9-10-11 see p 47**
" Rosary Parochial School Sisters of the Holy Cross tchrs 844 Acushnet av
" Rosary R C Church Rev Eugene Dion pastor Masses 7:30 and 10 am 844 Acushnet av c Logan
Holzapfel Hans r67 S Sixth
" Norbert (Olga) mill opr h67 S Sixth
Homan Bernice r56 Briggs
" L Ellsworth r56 Briggs
" Louis V (Helen) mill wkr h56 Briggs
" Phillis M r56 Briggs
Homes Specialties Sales Co Joseph Siegel prop 1690 Acushnet av
**HOME WASHING CO Estate of Eliphalet A Tripp operators laundry 111 Myrtle tel 7-9396**
Homek Michael retired h15 Hampton ct
Homen Alfred (Laura) opr r21 Acushnet av
" Anthony (Elsie) emp CSCo h21 Washburn
" Anna R (Mrs Antone R) emp C&Co h16 Wing
" Antone R (Anna R) lab h16 Wing
" Georgianna r57 Merrimac
" Hilda mill opr r57 Merrimac
" Jesse emp ACorp r57 Merrimac
" John carp h184 Rockland
" Manuel Jr (Anna) clk Standard Times Mercury r101 Bonney
" Rita S Mrs h49 Dartmouth
Homer Jessie mill opr h11 Salisbury
" Rose V Mrs h606 County
Homer's Wharf Fish Co Inc Homers Wharf treas Eli Beck Homers Wharf
Homestead Candy Mart Beat ice Melen prop 1214 Acushnet av
Homick Mary Mrs emp MMills r242 Central av
" —see Hormick
Homlyke Bakery Onias G Audette prop 945 S Water
Honeker Albertine wid Daniel h20 Willow
Honeyman Edward R (Inez T) mach opr h 521 Hathaway rd
" Joseph W (Anna) opr h1140 Acushnet av
" Minnie Mrs h6 Hicks
Hong Chin Quog prop Hong Kong Restaurant h1785 Acushnet av
" Fong Restaurant Soon Wong mgr 1232 Acushnet av
" Kong Restaurant Chin Quog Hong prop 785 Acushnet av
" Louis Ling cook Hong Fong Restaurant r1230 Acushnet av
Honiffer Avery L (Anna) emp UStRyCo h10 Austin
Honzel Robert (Rita) slsm h434 Cottage
Honneyman Victor E N (Sarah W) mach h215 Weld
" Victor E Jr furniture mkr r215 Weld
Hood Arthur (Doris M) bartender NB Hotel h1013 Victoria
" H P & Sons Inc John A Brooks mgr ice cream 171 Mt Vernon
**HOOD H P & SONS INC Sumner G Cook mgr milk and cream 167 Mt Vernon tels 8-5621 and 8-5622 office 655 Shawmut av**
" James (Nellie) h103 School
" Jane B emp Hathaway Mfg Co h447 Ash
" Wm (Margt) retired h2841 Acushnet av
Hook Hattie F wid Walter E h311 Park
Hookery The Mrs Stella H Rex prop hooked rugs 186 Dartmouth
Hooper Byron (Anne) slsm h3 Bannister
" Oliver G wid George R h415 Summer (510)
**HOOSAC MILLS CORP New Bedford Mill Division cotton goods manufacturers 295 Phillips av tel 7-9471 asst treas Carlton P Simmons agent Harold D Slocum see p 111**
Hoover James (Alice) r326 S Front
Hop Jos (Thelma) mill opr h141 Cedar Grove
Hope Alice wid Charles h65 Arlington
" John (Yvonne) loomfixer h65 Arlington
Hopkins David mill opr r1076 S Water
" Gordon S (Irene) 2nd hand Naushon Mill h100 Grape
" Harold (Emma) emp CDECorp h48 Morton ct
" Harold seaman r48 Morton ct
" John (Mary) mach h599 Cottage
" Marie (Mrs William F) emp ACorp r598 Cottage
" Minnie L wid John M r1151 Rodney French blvd
" Stanley r48 Morton ct
" William F (Marie T) mach r598 Cottage
Hopkinson Albert (Minnie) opr h496 Sawyer
" Allen (Eunice) loomfixer h231 Myrtle
**HOPKINSON ARTHUR M (Helen M) cashier Merchants National Bank of New Bedford h111 Hawthorn tel 2-4328**
" Stanley (Virginia) h525 Sawyer
" Thomas M student r111 Hawthorn
Hopp John (Lillian) opr h28 Cleveland
" Walter (Victoria) auto mech r51 Tallman
Hopwood Ellen wid Richard V h192 Sawyer
" Joseph T mill opr r192 Sawyer
" Mabel Mrs h399 Belleville av
" Sadie C Mrs stitcher h1054 County
Horan Mary A h297 County
" Thomas B (Dorothy D) physician 119 Mill res SD
" —see Haran also Haram
Horenstein Dorothy bkpr Fall River r103 Armour
" Frederick (Doris E) mgr Self Service Shoe Stores h351 Farm

# FRANCISCO OLIVEIRA TRAVEL AGENCY

BY LAND, SEA AND AIR—TO ALL POINTS OF THE GLOBE

Hotel Accommodations—Tours—Cruises

259 RIVET ST. RES. TEL. 2-2365—OFFICE TEL. 4-2471


" Ida bkpr MTD&MCo r103 Armour
" Max (Eva) barber shop 156 Union h85 Bonney
" Minnie wid Haskell h103 Armour
" Samuel (Bessie) slsm h288 Palmer
Horlick James (Marjorie) emp CD&Co r201 Walnut (1)
Horn Harry A (Viola B) emp MTD&MCo h2400 Acushnet av
Hornby Edward E (Blanche C) retired h440 Sawyer
" Elton R (Alice A) h59 Ellen
" Reuben (Margaret A) retired h87 Bay Village
Horne Albert E L (Dorothy E) overseer Fall River h270 Wood
" Benj (Rosina) retired h77 Ashley blvd
**HORNE DONALD F (Martha) comdr United States Naval Reserve (inactive duty) and v-pres-gen sales manager Wamsutta Mills res 127 Elm South Dartmouth**
" Faraell (Clair) emp CSCo r113 Belleville rd
" George r144 N Front
" Helen emp ACorp r66 S Sixth
" Ida D h70 Orchard
" Robert (Dorothy) truck driver r144 N Front
" Robert E (Geralyn) emp Armour's h5 Richmond
" Ruth Mrs emp ACorp h144 N Front
" Virginia stitcher r144 N Front
Horner Charles h94 Willow
Hornet's Athletic Club pres Manuel Ponte, sec Gabriel Marcedo 232 Hemlock
Hornsyld Miriam wid Carl G h71 Bay Village
Horowitz Bertha sec FCorp r15 Elizabeth
" David L (Frances L) emp CDECorp h93 Rotch
" Elliot r15 Elizabeth
" Esther wid Isadore h72 Ruth
" Ida r72 Ruth
" Isadore (Irene) prop Delano Furniture Co h268 Maple
" Mollie wid Abraham h15 Elizabeth
" Paul coll Kaplan Bros Fur Co r15 Elizabeth
" Soloman USA r72 Ruth
" —see Horvitz and Hurwit
Horrocks Ernest C (Alice) retired h100 Tallman
" Ernest C Jr (Mary) lawyer 222 Union (418) res Fn
" Jane r179 Court
Horsfall Amos A (Loretta) fireman NBFD h154 Aquidneck
" Beatrice clk NBG&ELCo r64 Katherine
" Edmund mill man G&WInc r995 S Water
" Edwin C (Marianne E) USN r80 Lucas
" Ernest mill opr h176 Collette
" Joseph A (Cora) h64 Katherine
" Trudy F clk St Luke's Hosp r575 Union
Horts Alvaro (Agnes) emp FCM h194 Cedar Grove
Horton Amos T (Isable) radio repairman Hawes Electrical Co h32 Sycamore
" Charles P r163 River rd
" Emma L wid Charles M h163 River rd
" Everett (Mary L) emp Ry Exp Agency h413 Cedar
" Frank H emp Standard Times r25 Richmond
" Lawrence A (Sylvia A) mtrmn UStRyCo h167 Jenny Lind
" Levi A emp UStRyCo r167 Jenny Lind av
" Margaret M emp Wamsutta Mills h25 Richmond
" Mildred h792C Brock av (16)
" Shirley J bkpr APCo r164 River RD
" William B (Agnes) instr NB Voc High Sch h169 River rd
Horvitz A June clk r34 Jonathan
" Abraham J (Lena) h406 Bedford
**HORVITZ ABRAM S (Mildred) mgr Empire Clothing Co h561 Rockdale av**
" Abraham T (Minnie) h67 Plymouth
" Auto Supply Israel Horvitz prop 474 Acushnet av
" Benjamin asst dist attorney Bristol County 443 County res Fall River
" Bertram E student r98 Spring
" Burton S emp H & H Sales Co r517 Rockdale av
" Carl L photographer r42 Rotch
" David (Erna) prop H & H Sales Co h517 Rockdale av
" David (Sadie) dentist 863 Brock av h145 Brownell
" Flora wid Samuel r23 Fair
" Harold J slsm r82 Rotch
**HORVITZ HYMAN D (Helen R) mgr Boyle Bros h2 Green**
" Ida wid Levi h2 Green
" Isidor (Mildred R) prop Hub Clothing Co h30 Junior
" Israel (Esther F) prop Horvitz Auto Supply h42 Rotch
" Jacob A (Lillian J) marine supplies 73 N Water h34 Jonathan
" Jacob A (Dora) pres-treas Nichols & Damon Inc h98 Spring
" Jennie wid David dom h1101 Pleasant
" Julius A slsm h82 Rotch
" Marilyn B student r145 Brownell
" Max slsm Fall River h364 Clinton
" Milton (Sally) slsm Fall River r364 Clinton
" Milton J treas Edw A Winning & Co res Fall River
" Morris prop Union Liquors Co res SD
" Robert student r67 Plymouth
" Samuel (Sarah) lawyer 234 Union (13) h362 Clinton
" Sidney clk r1101 Pleasant
" Sonia student r42 Rotch
" Sydney J (Nancy) slsm h17 Byron

# Is He Married?

**In the alphabetical section WIVES NAMES are (in parentheses) after the husbands**
**A valuable CITY DIRECTORY SERVICE**

Horvitz William G (Lillian E) prop William Horvitz Grain Co h372 Maple
" William Grain Co William G Horvitz prop 232 Dartmouth
" —see Horiwitz and Hurwitz
Hose Harry (Alice) cloth cutter r181 Middle
Hosie Christina wid David h97 Rochambeau
" Ronald plumber r97 Rochambeau
Hosiery Bar (Columbia Lavoie and Estherin Bellotte) 961A Acushnet av
Hotchkiss Elsie M Mrs r66 Lindsey
**HOTEL GARAGE (Est 1916) John J McAvoy prop storage washing gas and oil 188 Middle tel 2-8441 see back cover and p 42**
**HOTEL HARVEY Manuel Silva prop 149 Middle and 716 Pleasant tels 7-9247 and 2-8137 see p 93**
" Pharmacy William Blume prop druggists 724 Pleasant
" Touraine (Joseph and Rose Desnoyers) rooms 1166 Acushnet av
" Windsor Mrs Alice Haworth prop 1061 Purchase
Hotte Adrien J (Claire) emp ACorp r184 Harwich
**HOTTE ALBERT L (Bertha) gen salesman Mason Furniture Co r180 Cedar Grove**
" Albini (Aurore) h195 County
" Arthur J (Aleda P) h195 County
" Edmund USA r195 County
" Eugene T (Alice) ins slsm h693 Shawmut av
" Gerard E (Lucille) plumber r195 County
" George P (Leona) retired h2737 Acushne av
" Harvey lab h40 Ashley blvd
" Julien agt John Hancock Ins Co r195 County
" Lawrence L (Phoebe) h115 Wood
" Louis (Hilda) emp APCorp h15 Mosher
" Lucien G (Irene) leather wkr h755 Belleville av
" Mary J Mrs emp Soule Mill h200 Earle
" Odile wid Leoride L h2739 Acushnet av
" Philemon (Julianna) h106 Ruth
" Wilfred (Evelyn) truck driver r195 County
" Yvonne clk r195 County
Houbre Emile J (Rose) mill opr h8 Roosevelt
Houde Adelard (Virginia) opr Soule Mill h334 Ashley blvd
" Amedee (Alice M) opr h28 George
" Eva J r146 State
" Malvina M wid Frank h146 State
" Philomene wid John F h1066 S Water
" Virginia (Mrs Adelard) emp Soule Mill h334 Ashley blvd
" —see Hodd
Houghton Albert E (Miriam N) (Houghton Bros Co) h62 Thomas
" Alice r125 Deane
" Allan R clk r58 Ocean
" Alton (Bertha) emp Fall River r146 State
" Bertha E wid Arthur r253 Query
" Bros Co (James, Ernest and Albert Houghton) sheet mtl wkrs 1870 Purchase
" Charles O (Irene) r1610 Purchase
" Christopher emp MTD&MCo r62 Thomas
" Donald pres Atlas Tack Corp h54 E Court
" Edith wid Harold grocer 1625 Acushnet av h58 Ocean
" Eleanor wid Richard emp CDECorp h174 Hudson
Ellen wid John h58 Central av
" Ernest (Houghton Bros Co) h125 Deane
" Ernest L (Florence I) emp Hathaway Mill
" h81 Mill
" Florence I (Mrs Ernest) binder 34 N Second h81 Mill
" Harold R (Imogene) student h156 Chestnut
" Herbert watchman r1727 Acushnet av
" James (Myra) h2 Merrimac av
" James (Houghton Bros) r253 Query
" James (Jean) fireman h21 Nelson
" Jean emp NET&TCo h174 Hudson
" Lavinia cloth insp r154 Bullock
" Leo A (Caroline M) opr h21 Capitol
" Margaret E wvr r154 Bullock
" Richard D (Dorothy) emp NET&TCo r174 Hudson
" Robert T (Laura) h187 Cove
" Thos Jr (Gladys) loom fixer h144 Church
Houle Adelard h2266 Acushnet av
" Arthur A (Delia) retired h150 Davis
" Arsene (Eliz) mach h7 Harmony
" Albanie r877 Brock av
" Blanche r36 George
" Dona (Anna A) office mgr NB Municipal Airport h40 Plymouth
" Edward emp USN r96 Bedford
" Edward r124 Rivet
" Emile emp ACorp r916 Bristol
" Eva wid Frank h877 Brock av
" Exodious retired r17 Reynolds
" George (Emma) carp h868 County
" Henry (Emma) lab h916 Bristol
" Henrietta r70 Ruth
" Jesse mill opr h70 Ruth
" Joseph wvr r25 Delano (1)
" Leo (Loretta) foreman Smith Mills Garage h222 Ashley blvd
" Leo E (Rachel Anna) chef h333 Oliver
" Olive C Mrs emp CDECorp h213 Chestnut
" Philip (Exena) retired h124 Rivet
" Rachel Anna (Mrs Leo E) bkpr JIPCo h333 Oliver
" Robert F chemist r40 Plymouth
Houlihan Philomena Mrs r637 Cottage
" William F (Sarah M) fisherman h101 Mt Vernon
Houlis Elizabeth r393 Pleasant
" Spiros H (Mary) prop Bristol Fruit Co h353 Pleasant
" Violet clk r353 Pleasant
Hourihan David J (Margaret) h128 Bonney
" Margaret M (Mrs David) clk NBDGCo h128 Bonney

House of Prayer Rev Odell Bell pastor 51 Howland
" Robert (Irene) emp APCo r464 County
**HOUSEHOLD FINANCE CORP Harold M Tabor mgr loans 888 Purchase (1302-3) tel 3-1761**
**HOUSEHOLD FURNISHING CO INC 690 Purchase tel 9-6293 pres-treas Joseph R Polycarpo clk Marion R Polycarpo see bottom edge and p 86**
Housen James (Isabelle) h293 Earle
Houssni Elias lab h63 Hicks
Houston Alexander R (Alice) carp h17 Tarkiln Hill rd
" Carol nurse 81 Harwich r do
" Edmund A (Ruth T) mgr A&P Tea Co h18 Trinity
" Harold M (Clara B) carp h81 Harwich
" Irving C clk r87 Pierce
" Mildred F wid William F r87 Pierce
Houth Elizabeth wid Joseph h161 Carroll
" Katherine emp Thompson St Sch & Benjamin Sch r161 Carroll
Houtman Albert mill opr h164 Emerson
" Charles C (Mary L) lab h223 Pleasant
" Clifford W emp NB Cordage Co r295 Ash
" Gladys waitress h36 Maxfield
" Henry B (Doris J) foreman YMCA h375 Hillman
" John h280 Ash
" Louise E Mrs r286 Elm
" Louise M Mrs dom h270 Middle
" Raymond G lab r293 Elm
" Robert H janitor h295 Ash
" Williston H (Frances) lab h163 Emerson
Howard Agnes r111 Merrimac
" Alfred K mgr Square Deal Cafe h1881 Purchase
" Angela wid Robert h61 Willow
" Asaph E (Shirley M) anglesmith h33 Richmond
" Benjamin (Eliz) retired h67 Valentine
" Butram E interne r98 Spring
" Chester A (Charlotte) auditor r805 Hathaway rd
" Donald B (Rita) clk NB Wall Paper Co h46 Emerson
" Dorothy M nurse 61 Willow r do
" Eddy P (Eliz L) retired h184 Palmer
" Ellen wid Henry emp CDECorp h80 Valentine
" Elmer C (Gretchen T) slsm Swift & Co h9 Parker
" Elmer R (Caroline E) emp NET&TCo h278 Park
" Everett A emp Palmer Scott r837 Pleasant
" Frances M r111 Merrimac
" Frank C (Emma L) printer 575 Pleasant h224 North
" Gertrude r1276 Rockdale av
" Gilbert emp Municipal Garage r11 Potter
" Gladys Mrs emp APCo h451 Wood
" Harold (Ann Jane) clk PO h171 Richmond
" Henry (Nellie B) h118 Washington
" Henry (Ellen) creel man h30 Jouvette
" Henry (Isabella) deisel mech h112 County
" Jessie I r139 Orchard
" Joan student r17 Seventh
" John J (Genowefa) baker h23B Mt Pleasant Homes
" John R student r17 Seventh

**Made in New Bedford**
**See Pages 101 to 122**
**Famous Name New Bedford Products**
**Sold Everywhere**

" Leland F (Blanche E) emp NBCWCo h39 Union
" Leona Mrs r137 Perry
" Lillian cloth insp r337 Hemlock
" M Frances r127 Summer
" Mary A wid Francis h837 Pleasant
" Mary P emp Monarch Clothing Co r80 Valentine
" Percy (Blanche O) sausage mkr h337 Hemlock
**HOWARD RAYMOND M (Mary) pres Furnan's Auto Co h17 Seventh**
" Richard h111 Merrimac
" Rita (Mrs Donald) emp ACorp h46 Emerson
" Robert H (Irene) emp UStRyCo r120 Willow
" Ruth A tchr A Lincoln Sch res Acushnet
" Thomas A (Ruth L) prop Roberts Hardware res ND
" William (Yvonne) mill opr r61 Willow
" William (Margaret) h114 Rodney French blvd
" William (Frances) custodian Cook School h1276 Rockdale av
" William Jr emp NMills r270 Coggeshall
" William T retired r491 Purchase
Howard's Shoe Store Leo Berkowitz prop 73 William
Howarth Albert (Rose) clk h136 Hathaway
" Arthur emp Wamsutta Mills h118 Reynolds
" Benjamin (Margaret) emp NBSCo h163 Belleville av
" Celia Mrs h289 Central av
" Edmund r1151 Rodney French blvd
" Ella opr r413 Allen
" Elsie C presswoman Bush & Co res ND
" Frank r74 Penniman
" Harold r721 Kempton
" Henry (Helen B) mgr Market Service Station h431 Mill
" James (Lillian) carrier PO h38 Concord
" James (Helen C) emp ACorp r65 Myrtle
" James E (May) opr h164 Central av
" John mach r1757 Acushnet av
" John (Martha) h25 Reynolds
" John USN r135 Hathaway
" Katherine wid Walter G r404 Chancery
" Mary A wid Wm dom h74 Penniman
" Mildred A emp CDECorp r25 Reynolds
" Richard (Anna) loom fixer h135 Hathaway
" Robert (Dorothy B) mach h547 Coggeshall
" Robert (Sadie) lab h1949 Purchase
" Robert R (Margaret A) carp C F Wing Co h32 Emery
" W Edward (Doris) foreman ACorp h11 Athol
" Walter emp UStRyCo r404 Chancery
" Walter G Jr (Michelena S) h464 Allen

**IS THERE A TELEPHONE AT THE ADDRESS?** A New Service in your **CITY DIRECTORY**

Indicated by this symbol △ in the pink Street Guide———

Howarth William W mach h721 Kempton
" —see Haworth
Howcroft Clifford C (Gladys) mach h63 Waldo
" John T (Nellie) emp Gosnold Mill h374 Chancery
" Nellie (Mrs John T) emp Gosnold Mill h374 Chancery
Howe Arthur L (Violet) yard foreman AS Mills h80 Mill rd Acushnet
**HOWE BENJAMIN F (Elizabeth G) mgr lumber paint and hardware depts Acushnet Saw Mills Co h3591 Acushnet av tel 3-4373**
" Benjamin F Jr (Patricia) eng ACorp r102 Hillman
" Betty tech St Luke's Hosp r do
" Clement (E Pauline) student r102 Hillman
" Frank (Isabelle) emp MTD&MCo h397 Union
" Helen M wid Benj F clk 105 William h102 Hillman
" Isabelle (Mrs Frank) emp FRCorp h397 Union
" Lee emp ACorp r137 Kempton
" Oliver M (Esther) stitcher h63 Durfee
" Melvin (Clara) cleaner h27 Mitchell
" Stephen J (Alice J) truck driver h2296 Acushnet av
Howells Robert (Elizabeth) slsm r60 Thomas
Howes Charles M (Katherine H) Bristol County Deputy Sheriff h780 Rockdale av
" Edwin S (Amana E) utility man NBWW res Lakeville
" Francis N (Geneva V) retired h675 County
" Frank M physician 135 Cottage h do
" Harrison C motorman UStRyCo h39 Smith
" Helen H (Mrs Paul C) treas Central Lumber & Supply Co res 22 Elm SD
" Helen M wid Benjamin clk 105 William (30) h102 Hillman
" Katherine H (Mrs Charles M) tchr John B DeValles Sch h780 Rockdale av
" Kenneth I (Florence) USA h40 Bay Village
" Mabel Mrs h171 Summer
" Mildred I r39 Smith
" Paul C (Helen H) pres Central Lumber & Supply Co res 22 Elm SD
Howland A Louise bkpr NMills h84 Florence
" Abraham P (Louisa K) h10 Weaver
" Alvah (Marjorie) landscape gardener h148 Maxfield
" Barbara L clk r260 Mt Pleasant
" Barker C Jr student h233 Maxfield
" Catherine wid Edgar F h84 Forest
" Catherine emp APCo r47 Durfee
" Catherine L insp r47 Durfee
" Charles mill opr r197 Middle
" Chester S (Dorothy L) supvr of attendance NB Schools h425 Cottage
" Dorothy L (Mrs Chester) inst NB Vocational High Sch h425 Cottage
" Edna B tchr H A Kempton r639 Shawmut av
" Elizabeth M clk r260 Mt Pleasant
" Ellen D nurse r124 Campbell
" Eugene H (Stella F) r260 Mt Pleasant
" Eug H Jr (Dorothy) emp State Armory h68 State
" Ezra F (Hortense) clk UStRyCo h102 Parker
" Florence W tchr NJHS h415 County (303)
" Frances A tchr J Swift Sch r Pine Hill rd
" Frederick A (Margaret M) emp RC&B h56 Valentine
" Fredk L (Mary E) USMM h580 Allen
" Gladys bkpr Howland Linen Supply Co Inc h74 Rockland SD
" Henry B (Grace B) h102 Spring
**HOWLAND HERBERT F (Clara L) mgr safe deposit dept First National Bank of New Bedford h142 Chancery**
" James A mgr Clarke's Letter Shop r415 Chancery
" James F (Minnie S) retired h177 Newton
" Jas L (Idabelle S) pntr 124 Campbell h do
" James M physician 1642 Acushnet av h do
" John S (Agnes E) retired h70 Borden
" Julian L picture framer Crowell Art Store h205 Summer
" Kempton S (Katherine) chemist h23 Bay
" Laura T r115 Brigham
**HOWLAND LINEN SUPPLY CO INC (Est 1904) coat apron and towel supply 73 Chancery tel 2-4981 pres Charles A Connors treas-mgr Stephen D Howland see p 70**
" Louise R prin Cook Sch r639 Shawmut av
" Mabel M Mrs h415 Chancery
" Marietta wid Beriah G h639 Shawmut av
" Mary A wid Isaac r35 Tremont
" Mary E wid Barker C r233 Maxfield
" Maud clk NBDGCo r109 South
" Maude C wid Arthur R h109 South
" Merrill C emp Howland Linen Supply res SD
" Myron P (Helen F) emp Fred C Washburn h22 Keene
" Olive Mrs r33 Delano
" Pauline s clk reg of deeds h13 S Sixth (13)
" Richard M emp UStRyCo r12 Cottage SD
**HOWLAND STEPHEN D treas-mgr Howland Linen Supply Co Inc r177 Newton**
" Stephen S emp UStRyCo r Smiths Neck rd SD
" Walter W rigger h47 Durfee
" William H (Eva) emp APCo h122 Aquidneck
" William T Jr (Harriet I) bus opr UStRy Co r83 Summer
" Winthrop (Fannie) slsm h12 Stackhouse SD
Howley Thomas (Mary) retired h309 Earle
Howman Hilary (Alice) 3rd hd h156 David
Howorth—see Howarth and Haworth
Howrihan Charles J (Gladys E) lab h28 Reynolds
**HOWRINAN CORNELIUS H personnel mgr Wamsutta Mills h9 Studley**
" Margaret clk r12 Glover

" Margaret M mill opr r9 Studley
" Timothy J (Helen) steel erector h12 Glover
" —see Hanrahan
Howson Angus (Edith) mill opr h905 S Water
Hoxie Rose Mrs r60 Thomas
Hoye Elizabeth G emp Everett r209 County
" Ida B emp N Dighton h72 Atlantic
" Laura A wid Frederic J h209 County
" Louise F clk UStRyCo h72 Atlantic
" —see Hoey also Haughey
Hoyle Frank E (Betty) glazier 1095 Pleasant h4 Willis
" Herbert P (Emily) retired h234 North
" James F (Ethel I) USN h635 Summer
" Joseph B (Olga W) fisherman h359 Brock av
" Joshua Jr (Rita D) loom fixer h82 Nelson
" Mabel emp CDECorp r9 Harmony
" Mary A r359 Summer
" Richard armorer Mass Commonwealth of State Armory res inq do
Hoyt James (Grace) carp r69 Mechanics la
" James H carp h69 Mechanics la
Huard Alice Mrs r261 Coggeshall
" Augustus (Catherine) wvr Naushon Mill h200 Hudson
" Bertha Mrs emp American Optical h78 Mt Pleasant
" Desire (Catherine) mill opr h3 Austin ct
" Dorothy r313 Austin
" Eugene J (Anita) wvr Naushon Mill h202 Hudson
" John h1 Beetle ct
" Jules A (Alice) fixer r200 Hudson
" Mary J r28 Roosevelt
" Odna wid Joseph r249 Hersom
" Vivian asst clk Wam Mills r168 Shawmut av
Huart Alice (Mrs Eugene J) spinner NMill h25 Thompson
" Eugene mill opr r25 Thompson
" Eugene J (Alice) spinner NB Cotton Mill h25 Thompson
Hub Clothing Co Isidor Horvitz prop 1443 Acushnet av
Hubbard Andrew E (Marjorie A) truck driver h158 Mill
" Belle C wid Benjamin F r3233 Acushnet av
" Benjamin F (Flora L) roll coverer h3233 Acushnet av
" Edith r3233 Acushnet av
" Flora L (Mrs Benjamin F) emp William R West h3233 Acushnet av
" John emp UStRyCo r142 Ash
" John E retired h142 Ash
" John H painter h121 Cedar
" Philip E (Helen) lab h145 Clinton
" Reginald W mill opr h289 Phillips av
" Sarah E wid Joseph U r132 Cedar
Hubbenett Betsy Jane wid Isaac h27 Weaver
Huber Josephine M wid Andreas h324 Earle
Hubers Archibald C (Margaret K) optometrist 580 Pleasant h61 Brownell
" Elizabeth A emp Taunton r61 Brownell
" Margaret K (Mrs Archibald C) public health nurse and nurse 61 Brownell h do
Hubert Albert P mgr A&P 2173 Acushnet av res Acushnet
" Althea B r1674 Purchase

"Fundamental Facts"

If This Directory Served You

TELL OUR ADVERTISERS

" Francis X (Helen) fisherman h1674 Purchase
" Jean (Doris) emp Wash Rite Laundry h1088 Victoria
" Josephine wid Ovila h87 Tallman
" Leo P (Laura) emp ASMills r6 Brightman ct
" Lucille B r87 Tallman
" Raymond P (Jeanette) h245 Sawyer
Huckabee Phyllis G (Mrs Robert W) sec Everett B Case h151 Hudson
" Robert W (Phyllis G) parts mgr Whitney Bent Inc h151 Hudson
Huckins Ernest M (Mary C) tech MBR h119 Carroll
" Mary C (Mrs Ernest M) lab tech NBR h119 Carroll
Hudecek Joseph M (Rose V) cooper Smith Bros Inc h119 Reynolds
Hudnut Frank P physician 164 William h do
Hudon Chas E (Leda) cabtmkr h786 Belleville av
" Eustach (Bernadette) mach h93 Perry
" Jean B retired r359 Summer
" Jean Paul (Dorothy) h287 Coffin av
" Marcelle USN r93 Perry
" Norman C (Florence) h237 Collette
Hudson Boyd (Emily) truck driver r109 Jenkins
" Emily (Mrs Boyd) stitcher r109 Jenkins
" Hilda Mrs dom r46 Reynolds
" Howard B mach CSCo r225 Hillman
" James retired r1151 Rodney French blvd
" Marion emp APCo r24 Irvington
" William E r149 Church
" —see Hodson
Hudzik Stephen (Wanda) emp RC&BInc h13 Adams
" William (Gladys) mill opr h23 Roosevelt
Huette Norma E emp Hemingway Bros r461 Brock av
" Rodolphe W (Eugenia S) railway postal clk h461 Brock av
" —see Hewitt
Huggins Leon M (Ethel A) reporter 575 Pleasant h15 Mapleview ter
Hughes Albert J elev opr FMills r940 County
" Anna Mrs h45 Roosevelt
" Barbershop Henry E Hughes prop 33 Linden
" Burton (Virginia) emp NBRCo h86 Hillman
" Catherine Mrs h rear 1103 County
" Edith M wid Thomas H h78 Brownell
" Edward (Helen) h121 Weld
" Francis J carrier PO r97 Hillman
" Harold J fin officer USA r43 Clifford
" Henry E (Ann) prop Hughes Barber Shop h71 Grape
" Hugh (Ella) fisherman r88 Mill

**PROPERTY OWNERS** are indicated in the pink Street Guide —by this symbol ◎. A NEW addition to your **City Directory**

Hughes James (Irene) clk h184 Central av
" James S Sr retired h43 Clifford
" John F (Sabina F) emp A&PCo r153 Florence
" John W (Grace M) retired h940 County
" Katherine wid John h1103 County
**HUGHES LAWRENCE F (Blanche) prop Blue Ribbon Laundry h130 Query**
" Lillian E wid Edward h1203 Braley rd
" Lorin C (Juliette) h79 Adams
" Milton G (Henrietta V) opr UStRyCo r61 Hill
" Minnie Mrs r239 Acushnet av
" Norman E ins agt r940 County
" Richard T (Agnes) USN h78 Brownell
" Thomas A (Rose F) patrolman NBPD h95 Willard
" Virginia (Mrs Burton) receptionist John Gibbons h86 Hillman
" W Gordon mgr J C Rhodes & Co res SD
" William mgr J C Rhodes & Co res SD
" William F (Sarah A) patrolman NBPD h39 Buttonwood
" William F Jr elec r105 Butler
Huie Florence r154 Blackmer
" Park J truck driver h154 Blackmer
Hulina Milton (Louise P) emp KMills r11 Oaklawn
Hull Agatha wid Joseph W h142 Glennon
" Ellen emp KM r8 George
" John J (Elizabeth) emp G&W h8 George
" Percy A (Marion) USA h57 Fern
" Lillian M emp Liberty Laundry r64 North
" Virginia Mrs r218 State
Hulton Cora tchr G H Dunbar Sch h38 Page
Humbert Gustave (Maria) h176 Query
Hume Jean N h180 Elm
Humenuck John V (Stella) leather wkr h159 Brooklawn ct
**HUMPHREY ERNEST J (Annette) (Humphrey & Covill) h20 Meriam**
" Horace C (Mary) elec h189 North
" Mary Mrs h26 Roosevelt
" Mary F wid Horace L h56 Rotch
" William H (Elizabeth) salesman h72 Willis
**HUMPHREY & COVILL "The Friendly Insurance Office" (Ernest J Humphrey and Raymont F Covill) insurance Duff Bldg 628 Pleasant (302-310) see p 97**
**HUMPHREYS CHARLES R (Violet B) mgr Cherry & Co h738 Rockdale av**
" John T (Carrie E) buyer C&Co h77 Carroll
" William A emp UStRyCo r738 Rockdale av
Hunn Louise Mrs emp GFCorp r305 Maxfield
Hunt Adeline Mrs dom h374 Middle
" Albert R emp JIPInc h88 Linden
" Alfred H r131 Rockland
" Annie J hskpr 215 Park r do
" Arthur B (Louise) h22 Dewolf
" Carrie W wid Josiah h165 Maple
" Clifford E (Alice W) auditor NBI for Savings h13 Arch
" Edward mill opr r131 Rockland
" Edward (Vera) lab h245 Elm
" Edward J (Veronica) opr h19 Arlington
" Frederick W h45 Maxfield
" Grace E r35 Lincoln
" Harold E (Margaret T) emp Texas Co h164 Mt Pleasant
" Henry A Jr (Eugenia) h49 Larch
" Ida M wid Edward W h96 Willis
" Ivah M r NB Hotel (412)
" James H (Estelle) emp RC&BInc h61 Carlisle
" John I (Lillian) clk h111 Perry
" Lorraine T student r111 Perry
" Mary E opr h144 Division
" Merrill Jr (Mary H) pur agt Continental Screw Co res SD
" Minnie wid Herbert F r88 Linden
" Myra Mrs r42 Foster
" Pauline emp ACorp r19 Arlington
" Rachel bkpr r96 Willis
" Raymond Z retired r505 County
" Rose A h131 Rockland
" Thomas R (Katherine L) carp h35 Myrtle
" Veronica emp ACorp r218½ Shaw
" Veronica (Mrs Edward J) emp FCM h19 Arlington
" Vertilee dom h325 Kempton
Hunter Benjamin emp HMfgCo r245 Walnut
" George W (Lelia H) traffic mgr Fall River h504 Sawyer
" Isabelle wid George r429 Court
" Katherine clk NBDGCo res Fn
" William (Eliz) mill opr h901 Brock av
" William clk r156 Tallman
" William P retired h202 State
Huntington Alfred emp Krim-Ko Corp r1781 Rodney French blvd
" Alfred (Sarah) emp KMill h1781 Rodney French blvd
" Julia A Mrs r207 Middle
Huot Diana Mrs prop Quality Pharmacy h102 Irvington
" Eugenie wid Philippe h49 Salisbury
" Philippe (Lillian) emp HMfgCo h82 Ruth
" Roseanna wid Rudolph stitcher Spencer Corset Co h114 Mill
Hurd Francis opr r74 Washington
" Frank E bartender r353 Arnold
" William T lab h74 Washington
" —see Huard
Hurley Agnes dom 233 County r do
" Agnes C clk Reg Voters Office r232 Sawyer
" Andrew C Jr (Irene) counterman Hurley's Lunch h280 Elm
" Anna J r65 Walden
" Bertha A wid Andrew C h378 North
" Bridget A wid Cornelius F h65 Chestnut
" Catherine h143 Dartmouth
" Chester L counterman Hurley's Lunch r378 North
" Clifford A prop Hurley's Lunch h420 Elm
" Clinton S cook Hurley's Lunch r378 North
" Cornelius fireman hpr r2 Spruce
" Daniel emp Duff Bldg r49 Larch
" Edward M (Rosamond L) (New Bedford Sign Co) h65 Chestnut

" Elizabeth J h232 Sawyer
" Ellen A retired r40 Shawmut av
" Hannah wid James F h40 Shawmut av
" John R mill opr r49 Larch
" Katherine T phone opr NB Hotel r49 Larch
" Lloyd S (Ethel M) asst cook Hurley's Lunch h280 Elm
" Margaret r143 Dartmouth
" Mary wid John r r158 Allen
" Michael J (Catherine) night watchman h49 Larch
" Michael J Jr opr r49 Larch
" Patrick (Dorothy) emp 29 Brook h183 Deane
" Rosamond L nurse 65 Chestnut r do
" William H retired h16 Mapleview ter
" —see Herlihy
Hurley's Lunch Clifford A Hurley prop 34 Union
Hurll Cynthia H emp NBDGCo h75 Taber
" George D lab h926 County
" Margaret E wid Daniel r926 County
Hurst Edmund emp 1151 Rodney French blvd r do
" Marjorie W Mrs r48 Morelands ter
" —see Hirst
Hurteau Rose M Mrs emp ACorp r26 Ashley
Hurtubise Raoul (Mary Louise) mill opr h203 Sawyer
Hurwitz Harold lawyer 888 Purchase (412) r6 Grove
**HURWITZ HYMAN (Kate) (General Auto Sales) and credit mgr New Bedford Coal Co r24 Jonathan**
**HURWITZ SAMUEL (Annie) pres New Bedford Coal Co h6 Grove**
Hushon Daniel (Theresa) emp MTD&MCo r6 Emma
" John A (Blanche) wvr h6 Emma
" William (Lillian) motor equip opr NB park dept h5 McGurk
Hussey Edward C lineman r46 State
" Mary A wid Charles H h46 State
Huston Constance h155 Cottage
" Eleanor r155 Cottage
Hutchings Frank F (Vivian B) h361 Arnold
**HUTCHINGS WALTER C (Blanche C) mgr Holmes Coal Co h424 Clinton**
**HUTCHINS WILLIAM R mgr WFMR res 10 Main Fairhaven**
Hutchinson Adelaide A bkpr NBCM r93 Valentine
" Alby F (Thelma) mech h641 County
" Alby F Jr r641 County
" Amy R (Mrs George R) nurse 371 Mill h do
" Clarence A (Sarah A)fixer Hathaway Mill h93 Valentine
" Dorothy M supvr NET&TCo r93 Valentine
" Edwin C (Veronica) r445 Chancery
" Evelyn asst dept mgr C F Wing Co r89 State
" George (Helen M) retired h445 Chancery
" George F (Gladys) oil sales r63 Potter
" George R (Amy R) patrolman NBPD h371 Mill
**HUTCHINSON H S & CO (Robert C Saltmarsh and Charles F Sherman) books stationery toys and Shaw-Walker office equipment 222-226 Union tel 6-8581 see p 128**

NEW BEDFORD
*CENTENNIAL*
**A Directory Sketch of 100 Years**
**See Pages 26-34C**

" Joseph (Jennie) patrolman NBPD h871 Wildwood rd
" Joseph Jr USA r871 Wildwood rd
" Joseph F student r56 Willow
" Nathan (Mary) USA h483 Union
" T Edward (Ethel) opr h192 Belleville rd
Hutchinson's Bookstore Warehouse Robert C Saltmarsh prop 401 Court
Hyde John C (Elizabeth A) emp Gilt Edge Mills h531 Nash rd
" William Jr (Irene) emp APCo h105 Branscomb
Hyham Roland G (Doris) emp HMfgCo h172 Bates
" William (Rose) emp NB Rayon h843 Brock av
Hyland Charles J mill opr r143 North
" John S (Hannah C) emp PO h143 North
" Mary A opr NET&TCo r143 North
" Richard emp UStRyCo res Mattapoisett
Hylek Anna opr r170 Cleveland
" Kostanty (Mary) opr h170 Cleveland
Hymes Theodore (Shawmut Transportation Co) res New York
Hynes—see Hen
Hysler Loretta D (Mrs William S) dressmkr 1642 Acushnet av h do
" William S (Loretta D) tailor 1642 Acushnet av h do

ICT BUS LINES Leonard Schoenberg mgr 981 Purchase
IOOF Building 11 Foster
Iacponi Genoveffa wid Joseph h247 Austin
" Gina emp ACorp r247 Austin
" Sargio (Evelyn) emp ACorp r386 Cedar
Iannetti Michael opr r1041 Purchase
Ibbotson Walter (Alice) loom fixer h2201 Purchase
" Walter Jr emp RC&B r2201 Purchase
Ibrahim—see Brahim
Iddon Ellen Mrs clk NBDGCo res Fn
" Henry (Sarah Anne) h275 Phillips av
" Henry Jr mill opr h275 Phillips av
" Thos (Margt) mill opr h155 Ashley blvd
Ideal Dairy Joseph S Salvador prop 6 McCabe SD
" Home Bakery Manuel R Mello Jr prop 467 Kempton
" Home Equipment Co Sidney Levinson mgr house furnishing goods 472 Acushnet av
" Hotel Isabelle M Rousseau mgr 1076 SWater
" Ladies' Undergarment Co Sam Elias and Morris Russo) pajamas and ladies' underwear 85 Coggeshall
" Sales Co Inc oil burners 1522 Acushnet av pres Simon Beserosky
" Variety Store Louis J Foran prop 189 County
" Venetian Blinds Inc Silvea Gorder mgr 1073 Purchase

# The Public Needs to be Reminded as well as Informed

## Use these spaces scattered throughout the Directory to REMIND BUYERS

Ideson James supvr Fall River r57 Lucas
" Leah Mrs r57 Lucas
Ignas Joseph r1305 Acushnet av
Illingworth Benjamin H (Sarah) emp N B Water Wks r23 Bentley
Illingworth Raymond D (Eleanor) USN r97 Highland
" Sarah A Mrs h136 Holly
Illsley Ellen wid Ernest F h163 Frederick
Iltis Marie E r359 Summer
Immanuel Baptist Church Rev Edwin H Prescott pastor services 10:30 a m 7:30 p m SS 11:45 a m 195 Whitman
Imperial Bolt & Screw Corp Seymour Silverman mgr 4680 Acushnet av
" Lunch Charles E Cote prop 1065 County
" Men's Shop John DeCosta prop 1480 Acushnet av
Independent Bakery Joseph Baptista prop 353 Coggeshall
" Variety John Abrew prop 318 Dartmouth
Indion Arthur (Cora) emp APCo h334 Ashley blvd
" Cesaltina emp KMill r1223 Cove rd
" Joseph deR (Beatrice) h1223 Cove rd
" Manuel USA r1223 Cove rd
Inger Herbert r507 Bolton
Ingham Alice (Mrs William H) prop Ingham's Variety h97 Rodney
" Elizabeth r193 Middle
" Elizabeth Mrs h193 Middle
" Fred E (Rachel) truck driver h4C Mt Pleasant Homes
" George A (Margt R) roller h302 Purchase
" George A Jr emp Wam Mills r302 Purchase
" Harry (Irene) r84 Sidney
" Helen wid Thomas P emp Nash Mills h154 Adams
" Olive r154 Adams
" William H (Alice) col NB Weavers Union h97 Rodney
Ingham's Variety Mrs Alice Ingham prop 688 Brock av
Ingleson Thomas (Jane) h42 Foster
Inglis William R (Annie R) shipping clk Leno Elastic Web Co h45 Sheldon ND
Ingram Laura emp HMfgCo r193 Middle
Inman Edward (Evelyn) emp JC Rhodes) h356 Brook
" Esther L (Mrs Harry C) tchr Cedar St Sch h129 Bullock
" Harry C (Esther L) cond UStRy h129 Bullock
" William P (Mary E) loomfixer K Mill h22 Aquidneck
Innes Charles A r966 County
" Louis retired h966 County

**INTERCHURCH COUNCIL THE OF GREATER NEW BEDFORD 636 Purchase tel 3-6242 pres Rev R Eugene Gilmore treas Alton Mayo Tripp exec sec Rev Joseph Warren Merchant rec sec Jean Galloway see p 45**

**INTERNATIONAL BROTHERHOOD OF ELECTRICAL Workers Local B224 see Electrical Workers**

**INTERNATIONAL HOD CARRIERS BUILDING & COMMON LABORERS UNION OF AMERICA LOCAL NO 385 pres and bus repr Lionel Marchand sec-treas John Moura cor sec Henry Rainville meets 1st Mon office 384 Acushnet av (4)**

**INTERNATIONAL LADIES GARMENT WORKERS UNION Virginia Kane Jack Sobel Robert Pomerleau and Rose Travers organizers 384 Acushnet av (3) tel 4-2861**

**INTERSTATE TRUCKING CO Philip Hemingway mgr 438 Dartmouth tels 5-7841-5-7842-5-7843 see p 132 and top lines**

Investment Supervision Inc 227 Union (205) pres Alfred B Cornell treas Nestor P Sylvia
Investors Syndicate Julius Stein mgr Investments 888 Purchase (414)
Iredale Wm (Mary E) slsm h200 Clifford
Ireland Althea B wid George H h68 Russell
" George r1151 Rodney French blvd
Irene's Beauty Shoppe Mrs Marie Jeffrey prop 1354 Acushnet av
Irish-American Civic Club 418 Summer
Irons Bertha E r33 Seventh
" Earl M treas Jacques & Co Inc res Providence RI
Irvin Arthur W (Gladys E) mgr NB News Co h189 Palmer
" Florence C emp Wamsutta Club r306 Bedford
" Harriet E nurse GFCo r306 Bedford
" Jeremiah (Catherine) retired h306 Bedford
Irvine Elsie M Mrs h261 Tinkham
" Percival R (Helen D) h271 Tarkiln Hill rd
" Reginald (Elsie M) prop Brooklawn Studio r261 Tinkham
Irving Berenice E Mrs chief clk Municipal Bldg (201) and clk of Cemetery Bd r1007 Rockdale av

**IRVING CHESTER C (Virginia) ins broker Almy & Co h1283 Acushnet av**

" Helen wid James E h99 Willis
" Lucille C tchr Abr Lincoln Sch h93 Willis
" Ray treas Kirby Express Inc res Fairhaven
Irwin Alice M supvr spec Class Pub Sch h68 DeWolf
" Annie I h55 Central av
" Archie W carp r384 Clinton
" Beatrice E r466 Union
" Elizabeth wid James r68 DeWolf
" Frank emp Nash Mill r375 Cedar
" Haldane E (Florence) overseer NBCCo h19 Potter
" Henry Jr retired h60 Kenyon
" John (Barbara) emp JT Done Co r336½ Davis
" Joseph (Alice P) r18 Trinity
Irzyk John (Alexandra) bartender 1796Acushnet av h236 Belleville rd
" Jos L r236 Belleville rd
" Theodore student r236 Belleville rd
Isaacs Francis (Annie E) h946 Brock av
" Francis Jr r946 Brock av

Isabelle Andrew J fisherman r670 Mill
" Arthur emp Wamsutta r180 Hadley
" Clementine Mrs wvr h35 Bentley
" Doris teller Merchants Nat Bank r194 Query
" George (Victorine M) carp h252 Belair
" George (Valida E) opr h194 Query
" George Jr (Corine) mill wkr h252 Belair
" Grace r252 Belair
" Henry A (Germaine) prop Capital House h134 Deane
" Valida E (Mrs George) h194 Query
Isdepski Jens(Telda M)fisherman h7 Priscilla
" Mary Mrs h87 Harvard
Isherwood Alice wid John r86 Topham
" Bertha S emp Home Wash h376 Summer
" Caroline wid Ralph R h26 Ashland pl
" Charles (Sadie) emp NMills h325 Earle
" Charles S Jr (Doris) student r325 Earle
" Harry (Evelyn) loom fixer h38 Irvington
" Herbert W (Irene J) emp Theo Loranger & Sons h165 Kempton
" Louisa Mrs r78 Locust
" May M emp Dartmouth Mill r115 David
" Milton W r30 Ashland pl
" Ralph E r26 Ashland pl
" Richard emp Pierce Mill h153 Hathaway
" Roland E (Sarah) retired h30 Ashland pl
" Thomas (Aldeona) opr h160 Clifford
" Walter J (Eliz E) mason h115 David
" William (Dorothy A) asst supt Hoosac Mills Corp h1148 Dutton
" Wm S (Margt )plumbr 127 Hawthorn h do
Iskowitz Ann floor girl M&S Dress Co r405 Clinton
" Bessie Mrs h405 Clinton
" Rita L bkpr r405 Clinton
Isolation Hospital 1151 Rodney French blvd
Israel Archie (Helen) prop Archie's Garage and prop Archie's Transportation Co h64 Carroll
" Barney (Sylvia) poultry and eggs 35 Plymouth h681 Union
" Edward (Rose M) mgr People's Market 1062 S Water h209 Court
" Herbert student r64 Carroll
" Isaac M (Capitol Fruit Store) r216Eighth
" Louis (Pauline) mgr Royal Fruit Store h8 Plymouth
" Max (Pearl) poultry 30 Delano and meats 915 S Water h293 Maple
" Pauline (Mrs Louis) prop Royal Fruit Store h8 Plymouth
" Philip student r67 Brigham
" Selina bkpr Archie's Transportation r64 Carroll
" William (Fannie) fruits 981 S Water h67 Brigham
Isserlis Elliott (Mollie) slsm h360 Arnold
Italian-American Citizens Club Inc 1826 Purchase
Ives Susan M wid Robt h rear 340 Kempton
Ivey Curtis (Mary) USA h28 Rodney French blvd
Izdebski Andrew (Celia) real estate 53 Howard h do
" Helen bkpr r49 Ellen
" John S r1053 Dutton
" Katherine wid Joseph h170 N Front
" Michael (Mary) emp UStRy h345 Earle

Fuel Oils
HOLMES
HEATS
HOMES
DIAL 3-5397
Founded 1867

" Michael (Agnes) emp W Mill h90 Linden
" Paul (Victoria) wvr h49 Ellan
" Stanley (Frances M) wvr WMill h212 Weld
" Stanley r 1053 Dutton
" Stephanie bkpr Hiller Printer r49 Ellen
" Walter (Evelyn) USN r209 Glennon
Izidora John prop Star Cleaning Co h166 Purchase
Izmirian Edward chem eng r594 Elm
" George student r594 Elm
" John (Beatrice) shoe rpr 329 Kempton h651 Union
" Roupen H (Haiganoush) rugs 594 Elm h do
Izyk Agnes wid Andrew h71 Kenyon
" Antonio emp Belleville Warehouse h338 Shaw
" Joseph r71 Kenyon
" Sophie (Mrs Theodore) clk 376 Kempton r338 Shaw
" Theodore (Sophie) r338 Shaw

J&A AUTO SUPPLY Joseph B Elenterio prop 634 First
J& J Service Station Joseph Leandre prop 48 Rockdale av
Jabales James opr r1757 Acushnet av
Jablonski Chester eng r115 Webster ct
" Edward fireman NBFD r115 Webster ct
" John (Victoria T) opr h115 Webster ct
" Katherine wid Michael h121 Nash rd
" Michl screw wkr r162 Sawyer
" Victoria T mill opr h115 Webster ct
Jabott Hormidas (Palmena) h240 Bates
Jabotte Arsene E (Doris V) lab h195 Bates
" George r268 Weld
" Leo A (Laura) weaver h9 Ashley blvd
" Simon (Delia) emp WMills h18 Ashley blvd
Jachimowicz Alex (Stella) emp RCM h170 Query
" Bronko (Eliz) mill opr h206 Hathaway
" Donald emp Soule Mill h206 Hathaway
Jacintho Abel D r92 Nelson
" Agnes Mrs h52 Grinnell
" Alice r302 Brook
" Antone D (Marion A) wvr h92 Nelson
" Earle (Helen) emp FCM h483 Belleville av
" Edna nurse 363 Cedar r do
" Elsie (Mrs Frank Jr) sign printer r27 Dunbar
" Ernest (Mary) taxi driver h2 Hicks
" Frank lab r302 Brook
" Frank (Corbina) sub carrier PO h105 Swift
" Frank (Mary) mill wkr h86 Crapo
" Frank farmer 1151 Rodney French blvd r do
" Frank Jr (Elsie S) drug clk r27 Dunbar
" John (Julia) mill opr h16 Stowell

IF YOU CAN'T FIND IT
See Page 22
THE INDEX TO CONTENTS

Jacintho John (Caroline) carrier PO h430 Rockdale av
" John Jr (Mary S) motorman UStRy h363 Cedar
" Joseph r1151 Rodney French blvd
" Joseph (Mary) farmer h1 Jacintho
" Jos (Anna) fixer h388 Rodkdale av
" Julia (Mrs John) mill opr h16 Stowell
" Manuel (Mary) fish wkr h89Washington
" Natalie mill opr r105 Swift
" Theresa wid Frank h388 Rockdale av
" William E (Elizabeth L) opr h177 Grinnell
" —see Jason
Jacinto Hilda emp CDECorp r286 S Front
" Joseph (Frances) mill opr h286 S Front
Jack Golenski Instant Service Station John Golenski prop 2144 Acushnet av
" Richard (Isabelle) retired h184 Presidential Hgts
" Richard Jr (Edith) Schmidt Mfg h84 Walden
" Robert student r184 Presidential Hgts
" The Cobbler James J Clark prop 365 Acushnet av
" & Harry's Auto Stores Joseph E DeWolfe mgr auto supplies 862 Purchase
" & Jill Shoppe Samuel J Hochman prop children's clothing 1461 Acushnet av
Jack's Barber Shop Joaquim F Bravo prop 574½ N Front
" Liquors & Frozen Foods Inc Alfred F Teves mgr 200 Union
" Lunch Joaquin G Burgo prop 116 Union
" Tavern John F Fulham prop 1262 Acushnet av
Jackman Charles W emp UStRyCo res ND
Jackson Abraham (Lillian N) overseer NMill h239 Tarkiln Hill rd
" Ada B wid Robert H dom h48 Cedar
" Albert A (Dorothy T) clk Frank's Variety Store h162 Aquidneck
" Alice wid Samuel h181 County
" Charles H USA r73 Russell
" Colin truck driver r31 Holly
" Donald R (Betty) h20 Lexington
" Dorothy M r518 Kempton
" Earle fisherman r1 Weld
" Edmund F (Helen) emp NBRayon Co r 124 Cedar Grove
" Elizabeth A wid James E h2 N Orchard
" Emily Mrs h33 Fruit
" Ernest (Leanna F) emp Cemetery Dept City NB h5 Cottage
" Ethel wid Fred h77 Moss
" Eva wid Albert H h317 Middle
" Eva M r511 Acushnet av
" Frank W (Margaret L) emp NET&TCo h498 Cottage
" Frederick (Edith) (Five Star Lumber Co) r149 Acushnet av
" Frederick (Edith) opr h168 Central av
" Frederick (Sophia) mill opr h1450 Pleasant
" George (Anne) truck driver h31 Holly
" George A (Jane E) emp NBG&ELCo h15 Homer
" George C USN r31 Holly
" George J (Beatrice) emp 2834 Acushnet av h186 Arnold
" Gilbert C (Marguerite E) retired h73 Russell
" Harold W (Helen) fire fighter Naval Airport h42 Sherman
" Harold (Helena C) emp CSCo h192 Central av
" Helen E bkpr Babbitt Steam Specialty Co r2 N Orchard
" Hiram (Isabell) fisherman h602 Cottage
" Horace J slsm NB Wholesale Liquor Co h378 Oliver
" James (Frances) painter h76 Myrtle
" John (Mary E) loom fixer h327 Sawyer
" John B (Mary A) h135 Clara
" Joseph M emp MTD&MCo r39 Milton
" Julia A Mrs mill opr h273 Bates
" Louise M student r602 Cottage
" Luther T mill opr r406 S Water
" Margaret r1151 Rodney French blvd
" Margt M R tchr NJHS r2 N Orchard
" Mary J wid Robert h39 Milton
" Maude L wid Jason h518 Kempton
" Moses (Nancy) fixer h347 Shaw
" Myer H mgr Driscoll Church & HallDiv Standard Grocery Co h634 Union (15)
" Nancy (Mrs Moses) insp h347 Shaw
" Ralph S r239 Tarkiln Hill rd
" Raymond (Beatrice) h510 S Second
" Rena clk Parker's Bakery r64 Clifford
" Robert C USN r175 Richmond
" Sidney lab r181 County
" Stanley O r33 Fruit
" Sylvester J (Elizabeth) patrolman NBPD h710 Brock av
" Thomas (Rose) mech r99 Bedford
" Thomas Y (Janette) clk NB Public Market h153 Arnold
" Valeda J h157 Collette
" Violette E emp C&Co r168 Central av
" William (Antoinette) USA r537 Union
" William (Henrietta B) emp NBG&ELCo h45 Bay
Jacob Amaldo emp SMills r344 Shaw
" Annie P opr r11 Clark
" Edward A (Mary) emp APCo h547 Summer
" James (Georgette) emp RC&BInc h20 Nye
Jacobs Clarinda wid Meda mill opr h374 N Front
" David (Shirley) prop Boston Beef Market h220 Mt Pleasant
" Frances (Mrs Jacob N) prop South End Bargain Store h370 Bedford
" Jacob N (Frances) clk 1074 Water h370 Bedford
" Maurice (Alma R) physician and surgeon 98 Cottage h148 Summer
Jacobsen Peter U fisherman r109 Hawthorn
" Rasmus (Christina) sea capt h109 Hawthorn
" Solvieg E r109 Hawthorn
" Thomas (Laurense) fisherman h73 North

**JACOBSON C ROBIN dist mgr Massachusetts Hospital Service Inc res North Dartmouth**
Jacome Dorothy clk David Duff & Sons r22 Norwell SD
" Manuel P (Mary P) bus opr USRRCo h22 Norwell SD
" Mary P (Mrs Manuel P) emp USSRCo h 22 Norwell SD
Jacques Albert (Emelda) mill opr h45 Phillips av
" Alvina wid Arth J insp r20 Adams
" Arthur USA r20 Adams
" Arthur (Marie) pressman h153 Clara
" Arthur A (Mary C) lab h379 Cedar
" Arthur A Jr USN r379 Cedar
" Clara wid Simon h297 N Front
" Emanuel Cooper (Delma M) pres sec Jacques & Co Inc res Fn
" Emery G (Cecile M) opr UStRy h223 Phillips av
" Irene Mrs dom h1 Weld
" John J r379 Cedar
" Joseph E (Priscilla) mason h75 Durfee
" Laura h847 Rockdale av
" Mariano mill opr r45 Phillips av
" Mary wid Manuel r847 Rockdale av
" Maurice P emp HMCorp r153 Clara
" Milton W USA r379 Cedar
" Paul J (Yvonne) carp h46 Query
" Willie (Lauretta M) doffer Naushon Mills h968 S Water
" William (Yvonne C) h128 Wood
" & Co Inc ins 105 William (47) pres-sec Emanuel Jacques treas Earl M Irons
" —see Jaques
Jadlowe Stanley A (Katherine E) fisherman h9 Roosevelt
Jadlowic Anthony (Anita) lab h3 Social
Jaillet Alyre J (Adrienne) emp Artcraft Sign Co r126 Hadley
" Leo J (Charlotte K) mech Electric Service & Sales Co h27 Vernon
Jakan Stanley (Albina) mach h136 N Front
Jakowiec Casimir (Amelia) h10 Abbott
Jakusik John (Irene) lab h83 County
Jalbert Clara Mrs h457 Coggeshall
" Claude W (Elaine) slsm h68 Humphrey
" Cyr (Bernadette) loomfixer h301 Coffin av
" Jean tender r132 Hathaway
" Olive wid Frederick h132 Hathaway
James Arthur T (Julia V) emp Parsons Laundry Co h141 Emerson
" Bessie P wid Henry G r138 Merrimac
" Betsy P sewer Bush & Co r138 Merrimac
" Clifford K prop Cliff's Wholesale Candy Shop and emp ACorp r232 Central av
" Donald H (Barbara) emp NET&TCo h21 Sycamore
" Edward emp FCM r15 Plympton
" Elmer H (Ethel M) asst supt of fire alarm NBFD h450 Park
" Everett E (Eveline) fireman UStRy Co h232 Central av
" Henry G (Mamie R) mgr Query's h138 Merrimac
" Mary student r450 Park
" Milford F (Barbara M) baker Manhattan Bakery r370 Middle
" Percy C (Nellie M) retired h2 Arch

SPECIALIZING IN SECRETARIAL, ACCOUNTING, STENOGRAPHIC, AND REFRESHER COURSES
Day and Evening Classes
Telephone 2-5448 for Full Information
688 Pleasant St.
THE KINYON SCHOOL

" Robert mill opr r1757 Acushnet av
" Theresa wid Joseph h181 State
" Wayne inst r450 Park
**JAMES WILLIAM E asst-treas New Bedford Institution for Savings h6 Irving**
" William F (Eleanor) carp h43 Mt Pleasant Homes
Jameson Claire emp ACorp r377 Brook
" Eliz H wid Clifford P opr h54 Peckham
" Eunice r54 Peckham
" Jennie wid Fred h1929 Purchase
" John (Mary) lab h377 Brook
" Richard A (Ethel) elec h rear 893 County
" William H (Sophie) lab h300 Cedar Grove
Jamieson Elmer H (Mabel E) yarn tester N Mill h204 Brownell
Jamilkowski Emily emp ACorp r162 Nash rd
" Helen M (Mrs Michael F) clk h475 Cottage
" Michael F (Helen M) NBRCo h475 Cottage
" Nellie wid Frank r162 Nash rd
Janacek Barbara student r136 Tallman
" John (Mary) emp NBCCo h136 Tallman
" Mary (Mrs John) mill opr h136 Tallman
" Raymond USA r136 Tallman
Janak Donald A USA r38 Hicks
" Jerome R (Grace J) slsm NBDGCo r950 Kempton
" Joseph W (Emma A) clk h39 Hicks
" Joseph W Jr (Bessie) emp CSCo h121 Arnold
" Kaimund E mill opr r39 Hicks
" Lydia wid Emanuel P insp h126 Park
Janasiewicz Alex (Katherine) h34 Bullard
" John (Lydia) engineer NB Rayon Co h84 Adams
" Rose Mill opr r34 Bullard
" Theodore student r34 Bullard
" —see Yaneskiewicz
Jane's Beauty Salon Mrs Jane Panek prop 488 Pleasant (4)
Janeiro Joseph P (Louise) r217 Rockland
Janet's Mrs Jane M Szela prop children's clothing 854 Brock av
Janiak Andrew (Amelia) h601 Coggeshall
" Doris student r601 Coggeshall
" John I (Florence H) inst NB Vocational H Sch h1128 Plainville rd
" Mitchell (Lucy) slsm r133 Bates
" Tadeusky student r601 Coggeshall
Janik Catherine wid Albert h21 Washburn
" Edward (Dorothy) r243 State
" Francis emp MTD&MCo r21 Washburn
" Joseph A (Helen) emp APCo h878½ Belleville av
" Mitchell workshop Thomas Donaghy Sch r133 Bates
" Mitchell (Lelias M) mech CDECorp r236 Maxfield
" Theodore emp MTD&MCo r21 Washburn

**Churches in New Bedford**

**See Pages 44 to 53**

Janik Z Walter(Elizabeth)inst N B Vocational High Sch r762 Dartmouth
Janinski Edward emp FCM r301 Earle
" Felix r301 Earle
" Frances wid Stanley h301 Earle
" Stella emp C&Co r301 Earle
Janis Genevieve Mrs floor lady h131 Tallman
" Thelma F dom r147 Tallman
Jankowski Anthony P mill opr r15 Washburn
" Helen wid Peter h147 Tallman
" John P mill opr r15 Washburn
" Joseph (Agnes) mill opr h15 Washburn
" Michael r15 Washburn
" Stanley USN r15 Washburn
" Thelma F dom r147 Tallman
Jansen Alfred M (Ellie K) foreman h64 Pierce
Janson Arthur R (Eva L) prop Janson's Pharmacy h220 Ashley blvd
" Claire T student r220 Ashley blvd
" Malvina r359 Summer
" Raymond (Hermine) h206 Ashley blvd
" Men's Shop (Jerome Freedman and Sanford Goldstein) men's clothing 1059 S Water
Janson's Pharmacy Arthur R Janson prop 204 Ashley blvd
Januse Walter (Mary) wvr h25 Salisbury
Janivier Damase (Aldea) grocer 335 N Front h333 do
Jardim Adolphe mill opr r210 Hersom
" Alice S r210 Hersom
" Clothing Shop Manuel S Jardim prop 1507 Acushnet av
" Louisa Mrs h129 Tallman
" Manuel S (Christiana) prop Jardim Clothing Shop h210 Hersom
Jardin Alvaro S (Isabelle) prop Al's Lunch h392 Ashley blvd
" Antone (Mary) mill opr h1054 County
" Antone (Hilda) emp FCM h6C Mt Pleasant Homes
" Antone r115 Whitman
" August stitcher r59 Crapo
" Carmentina mill opr r64 Hathaway
" Charles emp FCM r100 Clifford
" Conelico mill opr r64 Hathaway
" Eliza (Mrs Manuel) emp N Mills h170 Clifford
" Evelyn emp NBClothingCo r100 Clifford
" Frank P (Mary) opr h27 Clifford
" Joanna S folder r115 Whitman
" John Jr (Loretta) mill opr h359 N Front
" John (Mary) spinner h62 N Sidney
" John cutter r59 Crapo
" John S (Mary) mill opr h242 Shaw
" Joseph (Georgiana) h115 Whitman
" Joseph (Mary G) emp HMCorp h101 Collette
" Joseph lab h59 Crapo
" Joseph (Mary S) lab h274 Phillips av
" Joseph G (Carmella) doffer h222 N Front
" Joseph P analysis clk Merchants Nat Bank r27 Clifford
" Lionel (Mary C) mill opr h586 Mt Pleasant
" Manuel mill opr r27 Clifford
" Manuel (Mary) mill opr h70 Phillips av
" Manuel R mill opr h100 Clifford
" Manuel S (Eliza) mill opr h170 Clifford
" Manuel S (Ermalinda) h162 Davis
" Mary V wid Adelino A h64 Hathaway
Jardine John mill opr r61 Phillips av
" Manuel R (Augusta) mill opr h61 Phillips av
Jaremko Jennie emp RCBInc r367 Sawyer
" Nicholas (Mary) speeder tender h367 Sawyer
" Stacia emp CSCo r367 Sawyer
Jaros Albert (Nellie) mill opr h190 N Front
" Richard USA r190 N Front
" Virginia emp CSCorp r190 N Front
" Walter r190 N Front
Jarry Arthur (Anna) emp Jarry's Service Station h1049 Marion
" Cecille (Mrs Jean) clk C D Wing Co h826 Brock av
" Constance B emp Jarry Pharmacy r99 Elm
" Delia wid Dominic r125 Phillips av
" Gabrielle D emp Jarry Pharmacy r99Ellen
" Gaston A (Marie) prop Jarry's Pharmacy h99 Ellen
" Jean G (Cecille S) teller Merchants Nat Bank of NB h826 Brock av
" John h25 Nye
" Philomene wid Joseph r200 Davis
" Rene C (Mary) prop Jarry's Gulf Station h1049 Marion
" Roger O (Marie E) prop Jarry's Pharmacy h478 Brock av
" Rose (Mrs Wilfred) mill wkr h200 Davis
" Wilfred (Rose) emp Crompton RI r200 Davis
Jarry's Gulf Station Rene Jarry prop 80 Weld
" Pharmacy Gaston A Jarry prop 56 Rodney French blvd
" Pharmacy Roger O Jarry prop 1032 S Water
Jarusik Helen tchr J Hannigan Sch r110A County
" Jacob loom fixer h110A County
Jarvis Alfred (Irene) lab h75 Belleville rd
" Alfred (Lena) lab h23 Holly
" Amelia r159 Penniman
" Blanche r94 Rockland
" Elsie hosp wkr r159 Penniman
" Harry C (Amelia) opr h159 Penniman
" John (Emily) h62 Ward
" William (Helen) mill opr h94 Rockland
" —see Gervais
Jasent John emp NYNH&HRRCo r52 Maxfield
Jasinski William J (Dorothy I) mech h248 Ashley blvd
Jasionek Boleslaw (Felixa) opr h199 N Front
" Frank USN r199 N Front
" Mitchell (Cora) r139 W Front
Jaskolka Marco (Helen) wvr h3 Clark
" Michael weaver r3 Clark
" Walter (Georgette) taxi driver r113 High
Jaslow Harold student r90 Hawthorn
" Irwin A (Emma L) physician 90 Hawthorn h do

Jaslow Joseph (Leah) (Allied MfgCo) r90 Hawthorn
Jason Albert M (Rose) film opr 883 Purchase h151 Brooklawn ct
" Alonzo V (Eliz I) plumber J Coholan h392 Reed
" Alonzo V Jr (Edith) plumber's hlpr 703 S Water h93 Park
" Anthony (Lydia) prop Chases Cafe h104 South
" Camille wid Joseph h11 Garfield SD
" Carroll H (Viola M) lab h127 Reynolds
" Chester H (Gertrude P) elec h380 Bedford
" Claire laundry wkr r11 Garfield SD
" Constance M student r380 Bedford
" Cora M tchr J Hannigan Sch h111 S Seventh
" Elizabeth Mrs emp CDECorp h176 Charles
" Elizabeth L clk GFCorp r392 Reed
" Eva wid Manuel h181 Bonney
" Frances H wid Harry H h97 Maxfield
" Frank (Alice) truck driver h16 Clay
" George (Ethel) presser h129 Reynolds
" George Jr (Olga N) h64 Collette
" John (Mary C) opr h32 Sidney
" Leonard (Hilda) fisherman r572 Dartmouth SD
" Manuel (Gladys) (Boulevard Market) h96 Thompson
" Nellie M Mrs h408 Cedar
" Seraphin P sec-treas-bus repr Teamsters and Chauffeurs Union 59 res Fn
" William M (Mary L) barber shop 970 Purchase res Acushnet
" —see Jacintho
Jata John (Amelia) mill opr h280 Shaw
" Kate Mrs h3 Wildwood rd
" Stanley (Olga) prop Stan's Garage h218 England
" Walter farmer r1151 Rodney French blvd
Jaup Michael (Mary) twister tender FCM h296 Earle
Javis Lunard fisherman r28 High
Jawdy—see Jowdy
Jaworek Eugene (Amelia) dep sheriff h210 Tinkham
" Hedwig nurse NYCity r210 Tinkham
Jayem's John (Sylvia) prop sporting goods 106 William
Jay-Lewis Co (Louis R Less and John J Asckoff) novelty mfrs 1050 S Water
Jazowski Frank weaver h1887 Shawmut av
Jean Building 1305 Acushnet av
" Evelyn d C student r56 William
" Florence M Mrs prop Standard Pharmacy h396 Union
" Lorraine C student r385 Cottage
" Louis S (Blanche A) buyer C&Co h385 Cottage
Jean's Beauty Parlor Mrs Georgianna Medeiros prop 18 Viall
Jeannenot Alphonse (Anna) emp Fall River h7 Wash SD
" Alphonse Jr (Emily) mill opr h64 Mosher
Jeanne's Shop Mrs Jeanne Tetreault prop 1743½ Acushnet av
Jeff's Men's Shop Armand R Jeffrey prop James W Coggeshall mgr 1345 Acushnet av
Jefferson Margaret E mill opr h967 Homestead

JONATHAN HANDY CO., INC.
Agents for Walker Turner Machine Tools

" Napoleon T (Jennie) boiler mkr h111 Smith
" Ruth M clk r967 Homestead
Jeffrey Albert (Marie) r2358 Acushnet av
" Aldore D (Rose M) truck driver h397 Tarkiln Hill rd
" Alice r25 Delano
" Armand R (Violet H) mgr United Men's Shops and prop Jeff's Men's Shop h402 Sawyer
" Arthur T (Amanda) retired h64 Bullard
" Camille r399 Tarkiln Hill rd
" Joseph (Marie Louise) weaver r2358 Acushnet av
" Joseph A (M Rose) emp Pocahontas Coal Co h399 Tarkiln Hill rd
" Joseph A (Germaine P) emp Fall River h 399 Tarkiln Hill rd
" Marie (Mrs Albert) prop Irene's Beauty Shoppe r2358 Acushnet av
" Mary L (Mrs Robert) mach opr h2713 Acushnet av
" Oliver (Nora) painter Pierce & Kilburn h29 Ethel
" Robert (Mary L) emp City h2713 Acushnet av
" Roland USN r399 Tarkiln Hill rd
" William A (Annie) osteopathic phys and surgeon 138 Deane h do
Jeffrey's Howard Z Mann prop women's clothing 1484 Acushnet av
Jeffries Alice wid Joseph J h64 Ruth
" Ephraim emp N B Dept Public Wks r70 Penniman
" Emile lab r25 Thompson
" Kenneth (Evelyn) baker h164 Harwich
" Leo (Elsie) mill opr h185 County
" Margaret Mrs opr h598 Brock av
" Norman T (Luella) clk h14 Tarkiln Hill rd
" Peter T (Bertha E) mach h164 Harwich
" William E (Pauline L) slsm h32A Mt Pleasant Homes
Jeglinski Alfred r204 Church
" Bruno r204 Church
" Charles S (Honora) prop Timbercraft Cabinet Shop h270 Nash rd
" Evelyn emp ACorp r52 Kenyon
" Genovefa S bkpr Farmers Dairy r52 Kenyon
" Honora h270 Nash rd
" Martin (Mary) h204 Church
" Natalie R clk 159 N Front r52 Kenyon
" Rosalie wid Frank J 159 N Front h52 Kenyon
Jellison Louise (Mrs Robert) asst auditor NB Hotel r459 Summer
" Robert E (Louise) slsm h91 State
Jemphrey Mary wid Robert h150 Bonney
Jenckes Sarah B Mrs h22 Presidential Hgts
Jeness James chef r310 Ash

**CIVIC ACTIVITIES in New Bedford**

**See Pages 54-65A**

Jenkins Bertram L elecElectricService&Sales Co res ND
" Dorothy Mrs (Royal Chrome Beaute Salon) r686 Acushnet av
" Frances r124 Shawmut av
" Frank (Sarah A) jan SD h107 Durfee
" Harry E Jr (Cora L) prop Jenkins Radio Sales & Service r279 County
" Helen G dom r343 Kempton
" Helen K L Mrs h124 Shawmut av
" Henry (Eva) tailor M JLeahy Co h311 Tinkham
" Marcel painter r311 Tinkham
" Milton T elec h118 Eighth (10)
" Radio Sales & Service Harry E Jenkins Jr prop 450 Kempton
" Robert K r124 Shawmut av
" Samuel H (Annie T) treas N B Partisan Club h41 Cottage
" Suzanne G (Mrs Walter) asst buyer C F Wing Co r277 Palmer
" Walter L (Suzanne L) student r277 Palmer
Jenkinson Edith (Mrs Herbert) waitress Silver Range Cafe h59 Central av
" Herbert (Edith) retired h59 Central av
" John R (Margt E) mach h32 Branscomb
" Sidney (Katherine) mach h34 Branscomb
" William (Selma) mill wkr h495 Summer
" William H (Ruth G) h136 Central av
Jenks Edith G sten USRCo r96 Bonney
" Robert pres Kilburn Mill res Pawtuck RI
Jenness Mary A Mrs h rear 88 High
" Raymond A (Angelina) billiards 62 Spring h90 High
Jenney Alice E wid Clarence P retired h605 Union
" Ellen Mrs r285 Middle
" Ethel W wid Wm S tel opr h172 Walnut
" George E Jr (Aldea R) emp CSCo h168 Merrimac
" George H (Isabelle) opr NMills h420Union
" Irving N (Julia) emp MTD&MCo h311 Summer
" Isabel A (Mrs George H) matron BCo H of C 420 Union
" Lawrence W (Bernice E) h1103 County
" Lila P clk Hutchinson's Book Store r49 Rounds
" Lillian H Mrs h75 Hillman
" Louis W (Philomena) emp CSCo h335 Purchase
" Mary A L Mrs h14 Columbia
" Minnie G clk NBG&ELCo h556 Cottage
" Rowena L emp Newport RI r311 Summer
" Wm A (Mildred B) line assigner h65 Ryan
" William L USNR r65 Ryan
Jennings A Henry 3d hand r26 Peckham
" Adoniram M (Doris E) terminal mgr Andrews & Pierce h295 Arnold
" Amelian C tchr Swift Sch r300 Allen
" Anna D r59 Spruce
" Anna L h74 Sycamore
" Anne r166 Presidential Hgts
" Beverly dom r35 Deane
" Bradford W (Alice) mech r53 Short
" Cecil (Margaret) h129 Ruth
" Charles S (Albertine) clk h83 Beech
" Demerise Mrs spinner h96 Acushnet av
" Edward H (Rita) emp MTD&MCo h62 Briggs
" Eleanor L billing clk The Keystone r77 Morgan
" Ernest B emp ACorp r69 Mechanics la
**JENNINGS ETHEL L sec Cook Brownell Taber & Sherman r692 County**
" Eva E Mrs clk NET&TCo h121 Pierce
" Everett C (Jessie B) eng Prov RI h111 Florence
" Florence C h676 County
" Gladys W Mrs r274 Palmer
" Harold W clk State Pier r57 Morgan
" James J (Ida) opr h1060 Acushnet av
" Jane wid Arthur H h26 Peckham
" Jessie B (Mrs Everett C) sub tchr h111 Florence
" Jireh P h159 Park
" John W (Mildred) h126 Peckham
" Louise H Mrs cook YWCA h62 Mechanic's la
" Lucy T wid Frederick h692 County
" Mabel W r692 County
" Margaret Mrs maid 134 Page r do
" Martha T wid Charles h317 Middle
" Mary wid Michael h164 Holly
" Mary B wid Edward H h300 Allen
" Mary L wid Arthur H h467 Mill
" Melville I (Silvina S) mill opr r182 County
" Mildred M emp Pettengills Photo h57 Morgan
" Nancy L clk Johnson's Variety r83 Beech
" Norman (Elsie) gov emp h34 McGurk
" Roland F (Abbie I) lab h2 Bettle ct
" Ruth wid Harold N stitcher h88 Robeson
" S Lillian Mrs h194 Kempton
" Samuel emp UStRyCo r134 Deane
" Sarah A Mrs h69 Mechanics lane
" Sarah M wid Samuel W h118 Perry
" Sumner H mgr First Nat Stores 505 Kempton r83 Beech
" Thomas J (Allen's Bakery) r431 Union
" Virginia Pauline h181 State
Jenny Service Station Wilfred H Audette prop 697 Ashley blvd
Jensen Harvard emp MTD&MCo r137 Acushnet av
" Inga emp Grovers Rest and dir Faith Rescue Home r131 Clark
" Joseph M (Emily I) h42 Foster
Jepson Frank (Theresa) retired h69 Linden
**JEPSON FRANK A (Florence A) purchasing agt Acushnet Process Co res Fairhaven**
" Frank H (Pearl) mech h1142 Dutton
" George r336 Tinkham
" George E (Helen M) fore 163 Pleasant h43 Newton
" Georgianna wid Willis r73 Plymouth
Jeremias John (Emily) mech h52 Stackhouse SD
Jerome Albert (Hermina) r84 Whitman
" Frank (Marianna) opr h91 Winterville rd
" Herminia (Mrs Albert) stitcher r84 Whitman

" John (Lena) mech h78 Winterville rd
" John opr r26 Cleveland
" John opr h91 Winterville rd
" Joseph lab h26 Cleveland
" Lena opr r91 Winterville rd
" Manuel (Eliza P) truck driver h230 Plymouth
" Mary emp Hill & Cutler Co r70 Earle
Jeronimo Alvira emp ACorp r71 Davis
" Alvira wid Manuel h71 Davis
" Manuel dairy wkr r71 Davis
" Mary emp ACorp r71 Davis
Jeronymo Alfred emp USRyCo r146 Query
" Alfred (Elvira) welder r146 Query
" Elvira (Mrs Alfred) mill opr r146 Query
" Manuel Jr (Gilda) emp Nonquitt Mill h 191 Harwich
Jerry's Auto Laundry and Service Station Ira J Perry prop 116 Ashley blvd
" Hardware Store Gerald P Salvas prop 2166 Acushnet av
" Market Joseph L Lemoine prop 361 Ashley blvd
**JERTSON EARL C (Leila M) v-pres-mgr Krim-Ko-Corp res 70 Green Fairhaven**
Jesse Alvarina wid Arthur mill wkr h8 Kane
" Alvarina Jr mill opr r8 Kane
" Elmo (Dorothy) plumber's hlpr h358 Reed
" Mildred Mrs mill opr h99 Jenkins
Jesus Albert (Rose) mill opr r83 David
" Alfred emp UStRyCo r455 Belleville av
" Augusine (Alexandria) lab h23 Perry SD
" Charlotte M emp ACorp r800 First
" Dolinda emp JIPInc r455 Belleville av
" Emma emp JIPInc h455 Belleville av
" Franceline h206 Crapo
" Hilda T emp NB Pajama Co r27 Nash rd
" Joao G (Guilihamina) wvr h122 Nash rd
" Jose Q (Irene) emp KMill h76 Woodlawn
" Joseph (Mary) emp UStRyCo r36 Covell
" Joseph (Mary) lab h455 Belleville av
" Joseph T (Mary) mill opr h27 Nash rd
" Luiz J slsm 1214 Acushnet av h455 Belleville av
" Luiz J Jr (Jesuina) bus driver h395 Belleville av
" Manuel opr h52 Clifford
" Manuel (Rose) emp St John's Cemetery h77 Rockdale av
" Manuel Jr r52 Clifford
" Margaret Mrs mill opr h192 N Front
" Quintino (Isabella) mill opr h74 Woodlawn
" Rose (Mrs Manuel) mill wkr h77 Rockdale av
" Vincent D (Beatrice) emp GMCorp h233 Rockdale av
" Virginia h42 Division
" —see De Jesus
Jette Adrian (Ann) h130 Hathaway
" Alice wid Alfred J h61 Kenyon
" Ferdinand (Dora) mill wkr h45 Beetle
" Florence L stitcher r189 Ashley Blvd
" Leo W (Clarisse) emp Newport RI h58 Deane
" Louis (Claire) emp North End Laundry h132 Nye
" Louis A (Rose D) pharmacist 1115 S Water h189 Ashley blvd
" Louis A Jr emp North End Laundry h132 Nye

"The True University is
A Collection of Books"
**NEW BEDFORD BOOKSHOP**
490 Pleasant Street Tel. 5-7320
Opposite the Y. W. C. A.

" Napoleon (Sarah) clk 2185 Purchase h223 Myrtle
" Norman T r223 Myrtle
" Roger r rear 58 Dean
" Wilfred opr h208 Coffin av
Jewell Harold A (Carlotta S) mgr Personal Finance h17 Lake
Jewish Community Center Jack Levy exec dir 338 County
" Synagoge 334 First
Jilo Mary wid Cosman r8 Kane
Jim Sher's Service Station James H Sher prop rear 1720 Purchase
Jimmie Evans Flyer restaurant James W Evans prop 700 Pleasant
Jimoulis George (Helen) prop Olympic Lunch h1498 Acushnet av
" Helen (Mrs Geo) emp Olympic Lunch h1498 Acushnet av
Joal James (Georgette) welder h20 Nye
Joanides Constantine K (Kath) lab h91 Reynolds
Joann's Joseph A Phelan prop dresses 109 William
Joao Francisco (Maria A) retired h163 Tinkham
" Liza sec r163 Tinkham
" Manuel (Georgianna) emp NB Rayon h70 Earle
" Maria A (Mrs Francisco) mill opr h163 Tinkham
Joaquim Albert h127 Hope
" Jacintha Mrs h390 Rockdale av
" Jos P (Guilheimina) lab city h21 Winsor
" Joseph P (Mary) asst mgr Morse Shoe Store h20 Winsor
" Margaret wid Manuel r9 Cleveland
" Mary Mrs h150 Collette
Joaquin Manuel (Alice)mach opr h30 Rutland
" Mary Mrs h107 Davis
Jo-Art Mfg Co prop Jacob Zimmerman mfrs children's clothing 645 Belleville av
**JOBLON GEORGE (Lillian) treas Normandy Print Works h251 Hawthorn**
" Harry (Edna) emp Normandy Print Works r106 Brigham
" Jennie h314 S Sixth
Jodoin Annie wid Jos spinner PCorp h109 Ashley blvd
" Gerard J C (Cecile) mill opr h136 Holly
" Joseph H r109 Ashley blvd
" Leo (Doris) mill opr h75 Kenyon
" Marion nurse Boston r116 Norman
" Maurice r31 Edna
" Napoleon (Beatrice) rayon wkr h47 Reynolds
" Philias (Bernadette) loom fixer h31 Edna
" Roland L emp CDECorp r31 Edna
" Romeo (Amanda) opr h881 Chaffee
" Rose wid John h116 Norman
" Stella A emp bkpr My Bread Co r227 Irvington

Joe's Bicycle Shop Joseph Cabral prop 638 S First
" Electric Shop Joe F Santos prop elec cont 847 S Water
" Fish Market Joseph Barros prop 50 Howland
" Fish Market Joseph Valadas prop 2078 Acushnet av
" Novelty Shoppe Joseph Camire prop 78 Acushnet av
**JOE'S REFRIGERATION & STORE EQUIPMENT Joseph Rodrigues prop commercial refrigeration and computing scales 2309 Acushnet av tel 8-5039 see p 74**
" Tavern Joseph Machnek prop restaurant 140 N Front
Joel Joseph A prop Joel's Jewelry & Loan res Fall River
Joel's Jewelry & Loan Joseph A Joel prop 1541 Acushnet av
**JOERGER EDMUND C (Dorothy M) mgr Building Materials Inc res Fairhaven**
Joerres Charles F (Thelma) emp RB&CCo h233 Myrtle
" Frederick J (Daisy) emp JIPInc h158 Mt Pleasant
" Mary F wid Charles F r42 Campbell
" William O (Olga) mach Newport RI h7 Glover
Johannessen Harold (Ethel) fisherman h278 Lawrence
" Johan (Dorothy) fisherman h333 Mill
Johansen Peter (Agnes) fisherman h53 Florence
" Simon A (Thordis) fisherman h22 Fairmont
" Thomas student r22 Fairmont
" Walter C (Blanda E) eng h81 Cottage
John Amelia wid Nahun h323 Cottage
" Arnold USA r525 N Front
" B's Lunch John B Suprenant prop 35 Weld
" Bashare (Helen) emp RC&B Inc h29 Frank
" Domingo (Anna) h525 N Front
" John B mgr Thomas Dept Store 960 Acushnet av r29 Franklin
" Joseph A clk r323 Cottage
" Lee T (Mrs Leonard P) clk r22 Hollyhock
" Leo emp RC&BInc r525 N Front
" Leonard P (Lee T) r22 Hollyhock
" Linda student r525 N Front
" Manuel eng r525 N Front
" Manuel F (Julia) farmer h22 Hollyhock
" Rose M clk 418 Rivet r323 Cottage
" Theresa emp Standard Times r323 Cottage
John's Lucheonette John Suprenant prop 35 Weld
Johnnie's Restaurant John M Santos prop 1148 Acushnet av
Johnny's Tavern Antone Gomes prop 407 Kempton
Johns Alfred L (Helen M) cook h84 Merrimac
" Charles A mill opr r84 Merrimac
" Frederick W r84 Merrimac
" Wm A (Lily M) retired h84 Merrimac
Johnson A Millicent mgr F W Woolworth N Attleboro r653 County
" Aida A wid Augustine h45 Lucas
" Albert (Sarah) chef h50 Bedford
" Albert C (Helen B) fore 163 Pleasant h377 Arnold
" Albert J (Annie) opr h143 Arlington
" Albion C Jr (Loretta A) emp Dawson's Brewery h221 Hillman
" Albion C 3rd emp APCo r221 Hillman
" Alfred J (Fannie M) gardener h280 Mill
" Alfred W emp ST r280 Mill
" Alice B (Mrs Louis E) sec 558 Pleasant (424) res Mattapoisett
" Alice H emp ACorp r44 Rutland
" Alice M maid h157 Cedar
" Allen R mach r616 Cottage
" Alma Mrs h28 Frederick
" Alpha L emp Parsons Laundry Co r83 Park
" Anna R r75 Locust
" Anne F bkpr r75 Willis
" Annie C emp NBDGCo r Potomska rd SD
" Annie L Mrs h34 Page
" Apostolos shoe shine 946 Purchase r25 Mill
" Arbia E (Mrs James E) clk Star Store h430 Wood
" Arnold G emp Bond Bread r28 Frederick
" Arthur (Mary) emp ACorp r186 Division
**JOHNSON ARTHUR A (Alice C) pres John I Paulding Inc and airport commissioner h584 Rockdale av**
" Axel G opr h rear 36 Linden
" Barbara A sten r143 Arlington
" Bernice emp CDECorp r148 Arnold
" Bros (William and Fred Johnson) 764 County
**JOHNSON C ALFRED (Lena) sec-prod mgr John I Paulding Inc h229 Hawthorn**
" Carl A (Helen M) emp Zeiterion Corp r387 Arnold
" Carl H (Winifred) emp Zeiterion Corp h248 Arnold
" Carl H emp NET&TCo r170 Park
" Carl O (Elsa) (H M C Cutlery Co) h602 Union
" Carl O (Fannie) janitor 20 Market h228 Tremont
" Carl R emp PCorp r65 Summer
" Carl T (Abba E A) painter h116 Liberty
" Carleton L (Flora M) prop Johnson's Variety h51 Liberty
" Celina wid Robert opr h88 Kenyon
" Charles C (Winifred J) emp JIPCo Inc h410 Cedar
" Charles C impregnator r78 Hillman
" Chas E (Claire R) USA r97 Parker
" Charles J (Mary B) head teller Safe Deposit Nat Bank h19 Richfield
" Charles L (Marie) h20 Peckham
" Charles W engraver GGWks h104 Smith
" Clara B wid Frank E emp St Luke's Hosp r423 Clinton
**JOHNSON CLINTON A (Alice) auditor Merchants Nat Bank of New Bedford h341 Cedar tel 2-9616**
" David D r111 Summer
" Dexter W emp NET&TCo r75 Florence
" Dorothea emp HMfgCo r229 Hawthorn
" Dorothy A student r34 Page
" Edgar (Elizabeth) h410 Kempton

" Edgar F (Matilda S) carrier PO h774 Rockdale av
" Edith E clk UStRy r83 Park
" Edward (Olive) rope wkr h48 Cedar
" Edward C oiler USRCo r36 Keene
" Edward J (Eva) guard NBG&ELCo h430 Wood
" Edwin A (Bertha W) printer 575 Pleasant h616 Cottage
" Elizabeth M stitcher h8 Franklin
" Ella F h268 Arnold
" Ellen L r65 Summer
" Ellen M Mrs r636 Union (5)
" Elmer (Achsah) r92 Mt Vernon
" Elmer USMS r133 Presidential Hgts
" Elsie M cloth insp r rear 36 Linden
" Emery W (Margt U) patrolman NBPD h75 Willis
" Emma T wid Levi R h250 Austin
" Esther E cloth insp r rear 34 Linden
" Eunice D nurse 377 Arnold r do
" Evelyn G Mrs clk NB School Dept h76 Myrtle
" Everett S foreman CDECorp r34 Page
" Flossie wid Jason h10 Jean
" Francis r29 Myrtle
" Francis O gardener 45 Grove h69 Park
" Frank H (Viola) press Narragansett Shirt Co h1 Harper's ct
" Frank E die mkr JIPInc h328 Coffin av
" Fred (Eliz E) (Johnson Bros) h184 Austin
" Frederick C opr J C Rhodes & Co h373 Cedar
" Frederick C Jr (Elizabeth) fixer 123 Front h190 Clinton
" Frederick W (Muriel) time study h246 Shaw
" George (Gertrude) h356 County
" George retired r1151 Rodney French blvd
" George (Mary) emp Old Colony Trans Co h391 North
" George C (Alice) mill opr h5 Harmony
" George R M r280 Mill
" Geraldine Mrs dom h272 Middle
" Gertrude E Mrs hskpr 356 County r do
" Gilda (Mrs Marceline) emp MTD&MCo h16 Bourne
" Gladys C clk h36 Keene
" Glenn A student r484 Rockdale av
" Grace H Mrs h415 County (104)
" Grace H Mrs h85 Chancery
" Graydon W (Doris M) carp h82 Eighth
" Guilford R Jr (Jennie E) emp CSCo h566 Summer
**JOHNSON GUSTAF A (Edith) treas-gen mgr John I Paulding Inc h111 Summer**
" Harold r748 Shawmut av
" Harold (Barbara) r149 Newton
" Harold h29 Myrtle
" Harriet E r396 Middle
" Harry (Ruth A) mgr FNS 207 Cedar r169 Shawmut av
" Harry (Alice) mgr Plymouth Lunch & Sea Grill h74 Penniman
" Harry (Helen) patrolman NBPD h697 Shawmut av
" Harry B (Eugenia) lab h34 Vine
" Harry B Jr USA r34 Vine
" Hattie E Mrs h143 Coffin av
" Helen clk WNBH r75 Florence
" Helen M wid Henry L h463 Union

GAS IS ECONOMICAL
SEE PAGE 18

" Henry F clk r52 Shawmut av
" Henry J (Josephine) emp FCM h194 Davis
" Henry L r221 Hillman
" Herbert A (Dorothy) acct 628 Pleasant (307) h273 Cleveland
" Horace W (Alice A) lab h665 Hathaway rd
" Howard J (Shirley) carp Palmer Scott r 341 Cedar
" Ida M r193 Middle
" James (Elaine) mech h4B Mt Pleasant Homes
" James C Cranberry picker r48 Cedar
" James E (Arbia E) emp NBG&ELCo h 430 Wood
" John H (Melissa) fisherman h921 Rockdale av
" John (Mary A) milk wkr h60 Arlington
" John (Anna L) copper roller h142 Durfee
" John (Ethel) emp NB Venetian Blind h151 Frederick
" John fisherman r95 N Second
" John A (Annie S) retired h216 Arnold
" John A Jr (Sarah E) auto mech 579 Acushnet av h653 County
" John J Jr (Alice) painter h59 Hicks
" John (Emily) retired h75 Florence
" John O (Irene G) teller NB Institution for Savings res ND
" Jos E (Bertha V) molder h543 Coggeshall
" Josephine C wid Carl A h83 Park
" K Louise emp Boston r39 Hawthorn
" Kinsland E phy res SD
" Kokonie Mrs r932 Kempton
" Leah Mae tchr r584 Rockdale av
" Lena wid Albert M cook 99 Madison h4 Waverly
" Leonard E (Mary O) slsm h49 Liberty
" Lillian B Mrs h159 Acushnet av (5)
" Lucy (Mrs Wilfred) mill opr h301 Sawyer
" Lucy A wid Horace C h75 Locust
" Lula Mrs emp CDECorp h276 Middle
" M Rebecca clk 1141-1143 Acushnet av r653 County
" Marcelino (Gilda) emp MTD&MCo h16 Bourner
" Mary Mrs clk CECorp r9 Fielding
" Mary A wid Joseph h221 Myrtle
" Mary E K Mrs opr r22 Warren
" Maude H (Mrs Raymond B) clk Wamsutta Mills h79 Locust
" Mildred E Mrs h78 Hillman
" Milton B (Ruth) emp J C Rhodes & Co h69 Park
" Morton bartender h55 Summer (15)
**JOHNSON NATHAN T asst sec New Bedford Board of Commerce sec New Bedford Port Society and sec New Bedford Automobile Club res 38 Hedge Fairhaven**
" Norman G (Eleanor) emp ACorp h31 Social

Johnson Olga M dietitian r111 Summer
" Oscar L (Hannah M) retired h170 Park
" Owen L USMS r170 Park
" Peppina wid Christopher prop Plymouth Lunch & Sea Grill h123 Myrtle
" Ralph emp North Attleboro r133 Presidential Hgts
" Ralph (Rita) mill opr h10 Park pl
" Raymond B (Maude H) clk HMCorp h79 Locust

**JOHNSON ROBERT (Laura) (Johnson & Moreau) res North Dartmouth**

" Robert student r151 Frederick
" Robert M baker r78 Hillman
" Roland emp RC&BCo r24 Sycamore
" Ruth Mrs emp JIPInc h133 Presidential Hfts
" Ruth E student r616 Cottage
" Samuel B r35½ Smith
" Stephen S (Elizabeth A) (Atlantic Restaurant) h932 Kempton
" Sven (Emelia) fisherman h inq PO
" Theresa stitcher r59 Hicks
" Theron S (Lillian) mgr Atlantic Restaurant h102 Jenny Lind
" Thomas H (Ruth) emp MTD&M h22 Warren
" Thulga fisherman r207 Middle
" Walter W (Helen M) chief teller Merchants Nat Bank of NB h361 Arnold
" Wilbur mech r665 Hathaway rd
" Wilfred (Lucy) truck driver h301 Sawyer
" William A retired h219 Arnold
" William G RD carrier PO res SD
" William G student r111 Summer
" William H (Melina M) (Johnson Bros) h 42 Highland
" William H Jr (Kathleen) plumber h394 Cedar
" William T (Miriam) cook h26 S Sixth

**JOHNSON & MOREAU (Robert Johnson and Amedee Moreau) auto accessories and machinists 33 William tel 7-9497-8 see p 39**

" —see Johnston and Johnstone

Johnson's Variety Carleton L Johnson prop 583 County

Johnston Annie L wid George h265 Dawson
" George F r265 Dawson
" Harrie W (Ruby L) musician h951 Terry la
" Harry (Ermelinda) mill opr h23 Ellen
" Joseph reamer r265 Dawson
" Mary E dom h45 North
" Robert F r951 Terry la

Jolin Exilia Mrs h106 Hadley
" Leo emp MTDMCo r106 Hadley

Jollimore Albert (Adelaide) counterman h17 Hazard ct

Jolly Delia r359 Summer
" Gilbert T student r44 Salisbury
" Joseph (Lizzie) mgr Whaling City Club h56 Rockland
" Omer (Elise M) slsm h44 Salisbury

**JOLLY WHALER grill and cocktail room New Bedford Hotel 749 Pleasant see top lines and p 92**

Jonas Theodore O (Winona A) clk PO h174 Smith

Jonasen Thomas (Agnes) fisherman h27 Bethel

**JONATHAN BOURNE WHALING MUSEUM 18 Johnny Cake Hill**

Joncas Dorranie mill opr r191 Collette
" Oscar A (Anita E) contact repr US Veterans Adm h191 Collette

Jones Albert (Ruth M) fireman h103 Durfee
" Albert O (Rose) USN h116 Norman
" Alex J (Eliz F) plumber Delano h52 Washington
" Alexander J emp Kirby's Express h193 Elm
" Alfred W (Anna W) mgr F H Kingsley h156 Tallman
" Alice (Mrs Robert F) clk C F Wing Co h 54 Durfee
" Angelina wid Marvin A h280 Cedar Grove
" Arthur emp Prov RI r584 Purchase
" Arthur W cond UStRy r938 Acushnet
" Bertha E h49 Willow
" Bradford M (Edith M) lab h52 Delano
" C Thomas (Mary H) musician h92 Potter
" Charles H (Elizabeth) lab h1359 Purchase
" Charles opr h227 Eugenia
" Charles L (Clara M) h118 High
" Charles W (Flora A) mattress mkr h167 Cedar
" Claire M wid Charles E h178 Arnold
" Clarence H (Sarah) h899 Rockdale av
" Clothilde Mrs emp JIPInc h315 Collette
" Cut Rate Mrs Lillian Nelson mgr variety 925 Acushnet av
" Edith S (Mrs Walter S) waitress YWCA r349 Park
" Edward T retired h182 Weld
" Edwin M (Rita) patrolman NBPD h319 Hawthorn
" Eileen dom r54 Durfee
" Elizabeth wid Ernest r189 State
" Elizabeth C nurse r70 Spruce
" Elmira dom 61 Ocean r do
" Emily r98 Willard
" Ernest r628 Purchase
" Ernest A (Martha) emp Soule Mill h385 Davis
" Ethel nurse 17 West r do
" Freddie Wheel Aligning Service Frederick Jones prop 437 Kempton
" Frederick B (Juanita) prop Freddie Jones Wheel Aligning Service h39 Summit
" Frederick N (Sadie A) mason cont 35 Summit h do
" Gardner & Beal Inc William B Pettway mgr cotton brokers 420 Acushnet av
" Gertrude wid Clarence E h122 Armour
" Gertrude E music tchr 122 Armour r do
" Guy W S (Florence E) physician 188 Weld h154 Merrimac
" Hazel companion r54 Durfee
" Henry (Carrie E) lab h50 Cedar
" Herbert F (Jane E) asst custodian YWCA h17 West
" Herbert L slsm DeWolf & Vincent h62 Tremont
" Ida r19 Homer
" Inez wid Leo mill opr r170 Willow
" Irving (May) lab r499 Purchase
" James H (Mary H) h901 Shawmut av
" John (Veronica) h273 Query
" John R (Clara P) loom fixer h54 Durfee
" John T (Anna) h111 Grinnell
" Kenneth E (Elsie D) mech h81 Cedar

" Lewis S (Shirley) pres-treas Auto Laundry Inc h291 Brownell av
" Lillian A maid Sassaquin San r810 Brock av
" Lucy N wid Edward C r186 Summer
" Mabel wid John H emp MHRR r149 Washington
" Malcolm student r291 Brownell av
" Margaret r15½ Viall
" Margaret Mrs emp N E Shellfish Co r107 Chestnut
" Margaret L Mrs nurse 12 Robeson r do
" May r382 Clinton
" Melvin C (Doris M) bkpr Rival Foods Co r144 Mill
" Olive Mrs r108 Sidney
" Paul Newell USN Cad School r145 Newton
" Philip H asst Nat Biscuit Co h9 Jenny Lind
" Robert D (Lillian G) (Cape Cod Office Equip) h371 Court
" Robert F (Alice) truck driver C F Wing Co h54 Durfee
" Roger (Rose) h319 Hillman
" Sarah E r218 Tremont
" Shirley (Mrs Lewis S) clk Auto Laundry Inc h291 Brownell av
" Thomas H (Linda) retired h415 County (309)
" Thomas J (Annie) paymaster NMills Inc h56 Salisbury
" Walter S (Edith) emp Normandy Print Wks r349 Park
" Warren H r348 Coffin av
" Wilhelmine waitress YWCA r51 Russell
" Wm (Mildred) mill opr h1440 Pleasant
" William (ElizabethA) retired h103 Durfee
" William E emp MTD&MCo r9 Jenny Lind
" William E (Isabella) overseer Hoosac Mills Corp h348 Coffin av
Jongleux Louis (Matilda G) glass cutter GG Wks h4080 Acushnet av
Jordan Antone clk r70 Nelson
" Antone 2d hd NMills h15 Welcome
" Antone P (Isabel) mill opr h73 Rockdale av
" Catherine H sec NB Institution for Savings res Fn
" Constance P examiner Bonney's Sportswear r73 Rockdale
" Frances (Mrs John) emp KMills h104 Hemlock
" Frederick D Rev (Candace) pastor Church of God and Saints of Christ h34 Kempton
" Henry retired h16 Viall
" James (Winifred) opr h16 Viall
" Jesse J (Lucia) mill opr h442 N Front
" John (Anna) emp HMfgCo h59 Bedford
" John (Frances) sub carrier PO h104 Hemlock
" Jos (Victoria) mill wkr h390 Hemlock SD
" Joseph Jr mill wkr r390 Hemlock SD
" Joseph V retired r2 Spruce
" Laurence A clk C E Beckman Co h2 Spruce
" Lydia emp NBDGCo r73 Rockdale av
" Manuel (Hilda) r31 Hollyhock

BRISTOL
**BLUE PRINT**
COMPANY
**Photostats and Reproduction Prints**
**Drawing Supplies and Equipment**
**558 Pleasant Street Tel. 3-4770**

" Manuel P (Mary C) emp Kilburn Mills h70 Nelson
" Mary R clk NBG&ELCo r239 Chestnut
" Odilia emp NBDGCo r73 Rockdale av
" Rubie E opr r345 Coffin av
" Wm S watchman h239 Chestnut
Jordin Antonio (Joaquina) mill opr h112 Collette
Jordon Antone J (Elsie P) emp Gulf Hill Dairy r20 Sheridan
Jorge Arthur (Wanda) barber 1006 S Water h30 McGurk
" Frank r30 McGurk
" Germaine (Mrs Joseph) mill opr r206 Whitman
" Joseph (Germaine) USA r206 Whitman
" Manuel emp FCM h2785 Acushnet av
Jorkman Vernon (Carrie) tailor h98 Mt Vernon
Josefek Alfred P (Wanda J) tool and die mkr h350 Herson
" Annie wid Joseph r1113 Chaffee
" Dorothy mill opr r1113 Chaffee
" Evelyn A emp JIPInc r198 Branscomb
" Frank dairyman h1113 Chaffee
" Jacob (Agatha) h198 Branscomb
" John (Louise) dairyman r367 Sawyer
" Louis lab r1113 Chaffee
" Louise (Mrs John) emp RC&BInc r367 Sawyer
" Stanley J (Sophie A) cabinet mkr h197 Harwich
" Wanda J (Mrs Alfred P) emp JIPInc h250 Herson
Josefsen Nils G fisherman r218 Middle
Joseph Agnes M h73 Dunbar
" Albert (Florence) h136 Thompson
" Angelina M wid Alfred O h206 Rockland
" Annie R (Mrs Anthony) emp FCM h538 Sawyer
" Antone (Constantine) h479 First
" Anthony J (Annie R) emp NBG&ELCo h538 Sawyer
" August F r465 Purchase
" Baptista h11 Grandfield
" Bertha (Mrs George) winder h90 Purchase
" Carl E emp A&P r12 Hunter
" Clara clk 222 Union (513) r206 Rockland
" Dora (Mrs Christo) prop Dora Joseph's Variety Store h158 Summer
" Edmund clk r538 Sawyer
" Edward lab r465 Purchase
" Edward F (Eunice) chauf 188 River h23 Independent
" Edward (Helen) emp Dawson's Brewery h324 Cedar Grove
" Emma wid Frank h24 Myrtle
" Eunice C (Mrs Edward) clk SR&Co h23 Independence
" Frank opr r54 Rivet
" Frank mill wkr h171 Bonney

Joseph Frank USA r24 Myrtle
" George (Bertha) winder h90 Purchase
" Harry E (Eva) mill wkr h128 Myrtle
" Harrison W (Emma) h490 Maxfield
" Isabella Mrs r278 Purchase
" Jerome (Lillian) emp Fall River h296 Tinkham
" Jessie M wid Charles h72 Larch
" John (Louise) lab r367 Sawyer
" John emp Brenneke's Bakery r538 Sawyer
" John h278 Purchase
" John (Charlotte) carp h465 Purchase
" John E retired r89 S Sixth
" John P (Margaret R) service man Holmes Coal Co r72 Larch
" Joseph (Selmar) dentist r397 Rivet
" Joseph N (Selma) dentist 372 County h395 Rivet
" Jules (Lillian) mill opr h54 Rivet
" Jules Jr rest wkr r54 Rivet
" Leroy F (Ida) truck driver r135 Arnold
" Mabel bkpr r397 Rivet
" Manuel (H Irene) painter Fuller's h255 Arnold
" Manuel Jr (Theresa) lab h504½ N Front
" Mary r465 Purchase
" Mary r42 Dunbar
" Mary (Mrs Nassar) remnants 395 Rivet h397 do
" Mary clk C&Co r206 Rockland
" Mary A wid Ira S h456½ Maxfield
" Nassar (Mary) cutter h397 Rivet
" Norman M (Mary) prop Eddie's Dry Goods h490 Acushnet av
" Peter (Sofia) emp Boston h205 Buchanan
" Philomena wid Manuel r206 Rockland
" Rose Mrs emp WamMills h19 Austin ct
" Ruth M Mrs emp MTD&MCo r12 Hunter
" Themistocles clk 376 Kempton r158 Summer
" Theresa r23 Independent
" Thomas r24 Myrtle
" Thomas (Marguerite) mill wkr h120 Robeson
**JOSEPH VICTOR (Emily) bus agt Yarn Finishers Protective Association h7 Sears**
" William H (Salome) fisherman r283 Lawrence
Joseph's Dora Variety Store Mrs Dora Joseph prop 376 Kempton
Josephsen Gustav sea captain r218 Middle
Josinski Annie wid Stanislaw h154 Collette
" Frank carp r154 Collette
" Mitchell mill opr r154 Collette
Joskallka Walter chauf Diamond Taxi r177 High
Joubert Charles (Anna) mill opr h1881 Purchase
" Frances K wid Oscar mill opr h36 Katherine
" Mary Mrs h311 Coffin av
Jourdain Henry M (Ruth A) carrier PO h116 Sycamore
" Henry M Jr student r116 Sycamore
" Nelson (Jessie) mech r156 Grinnell
" Ruth A (Mrs Henry M) emp GFCorp h116 Sycamore
" Shirley student r156 Grinnell
Jourdan Regina wid John B h306 Brock av
Jowdy Albert surveyer's helper h149 State
Jowett Evelyn M clk NET&TCo h248 Arnold
" Mildred A phone opr Safe Deposit Nat Bank r248 Arnold
Joy James R (Edlah S) tool mkr J C Rhodes & Co h226 Mt Pleasant
Joyce Andrew T (Virginia E) carp h3277 Acushnet av
" Annie r26 Acushnet av
" Denis r26 Acushnet av
" George (Ellen) brewery wkr h160 David
" John r160 David
" Julia A lawyer 888 Purchase(308)r37 Keene
" Margaret wid John r72 Linden
" Patrick J h26 Acushnet av
Jozefek Vera (Mrs William) tchr Campbell Sec Sch h533 S Second
" William (Vera) emp MTD&MCo h533 S Second
Judd Albert F (Edith E) emp GMCorp h173 David
" Alfred (Annette) weaver h302 Ashley blvd
" Armand W (Lauretta) 3d hand r148 Query
" Ernest A mill opr r418 N Front
" Henry (Alice) opr h418 N Front
" Isabella wid Emory S h333 Arnold
" Lauretta (Mrs Armand W) emp ACorp r148 Query
" William mgr Cafe Normandie r1033 Shelburne
Judge Charles F (Nora) personnel director CDECo h40 Sheldon
" Clare C clk NB Public Market r184 Campbell
" Edward E (Margaret) overseer Gosnold Mills Corp h537 Union
" John (Alice) night watchman NB Pub Mkt h186 Presidential Hgts
" Louise C mill wkr h184 Campbell
" Margaret E r184 Campbell
" Nora G (Mrs Charles F) buyer C&Co h40 Sheldon
Judson Apts Mrs Rose Judson prop 137 Kempton
" Barbara mill opr r109 Durfee
" David (Marion) overseer Kilburn Mfg Co h117 Parker
" Delia M h22 Richmond
" Edwin Thomas (Hazel M H) foreman MTD&MCo h359 Farm
" Edwin A student r48 Florence
" Ezra A (Alice A) carp h178 Smith
" Frank A (Nettie B) carp h106 Sycamo
" Gordon F (Phyllis) h554 Dartmouth
" Lucy B Mrs emp MTD&MCorp h4 Florence
" Mary A social editor Standard-Times r178 Smith
" Myrl S (Rose) carp h137 Kempton
" Rachel A clk Lincoln Stores r22 Richmond
" Rose (Mrs Myrl S) prop Judson Apts h13 Kempton
" Ruth opr h78 Hillman
" Sheldon B (Evelyn B) pres Tarello Tile Co and cont 814 Rockdale av h do
Jukes Elizabeth O Mrs h5 Jean
" Janie (Mrs Wilfred) prop Juke's Variety h98 Mt Vernon
" Walter S (Lillian) elec r5 Jean
" Wilfred (Janie) mill opr h98 Mt Vernon
Jukes' Variety Mrs Janie Jukes prop 94 Mt Vernon

Juliand Charles S mgr General Motors Acceptance Corp r245 Walnut
Julien Men's League 634 Purchase
Julio Antone (Julia) mill opr h56 Willard
" Joseph mill opr h1 Gifford
" Sam (Mary M) fireman NBFD h60 Covell
Julius The Florist (Julius and Samuel D Rusitzky) 249 Union
Junier Claire clk CDECorp r1332 Pleasant
" Clifton S (Dorothy) painter h18 Round
" Everett lab r1332 Pleasant
" Henry E (Hannah) overseer Kilburn Mill h155 Birch
" James N r408 Chancery
" Lavina S wid George h1332 Pleasant
" Richard (Mary T) mill opr h18 Stapleton
" Wm (Mary) h457 Chancery
" William H (Blanche A) ring twister Fall River h50 Frederick
Jupin Earnest J student r103 Clara
" Florence B clk Merchants Nat Bank r103 Clara
" Francis J moulder Aerovox Corp r103 Clara
" Grace M sten RC&BCo r103 Clara
" John J (Frances) mach r15 Morton ct
" Joseph J (Doris) emp Hawes Electric h123 Bellevue
" Michael J (Barbara) emp NBG&ELCo h103 Clara
Jurczyk Caesar J (Anna) emp ACorp r1024 Sheffield
Jussaume Alderic (Philomene) weaver h465 Ashley blvd
" Armand J (Lucy) clk 358 Ashley blvd h358 do
" Arthur opr h362 Belair
" Augustine emp HMCorp r325 Coffin av
" Edmond (Annette) emp NYNH&HRR h290 Tinkham
" Henry (Jeannette) mech r281 Ashley blvd
" Joseph (Adrienne) emp GMCorp h325 Coffin av
" Joseph A (Yvonne O) weaver h32 McGurk
" Joseph P (Eva) emp NYNH&HRR h281 Ashley blvd
" Leone beautician NBDGCo r290 Tinkham
" Richard N USA r290 Tinkham
Jussaume Aldea mill opr r306 N Front
" Dennis S h16 Washburn
" Ernest A painter r16 Washburn
" George prop Modern Furniture Co r359 N Front
" Joseph A h306 N Front
" Paul r306 N Front
Justley Joseph E prop Justley's Service Station res Fn
" Louisa L Mrs cashier C&Co h384 Purchase
" Richard A (Violet) h600 S Second
Justley's Service Station Joseph E Justley prop 800 Pleasant
Jutras Alice C emp CSCo r542 Sawyer
" Desneiges emp APCorp r542 Sawyer
" J Stephen r542 Sawyer
" Olevine Mrs h542 Sawyer
Jwaszko Edna wid Wm opr h155 Princeton
" Gladys M (Mrs Walter E) emp JIPInc h377 Ashley blvd
" Walter E (Gladys M) USA h377 Ashley blvd

For
"Gentle Cleaning"
DIAL
3-2738
RAINBOW
Cleansers
230 NO. FRONT ST.

KAACYMARCYARK HENRY (Violet) welder h146 Holly
Kabala John (Czeslawa) emp RC&BInc h23 Washburn
" Joseph (Nellie) mill opr h68 Deane
" Stanley J emp RC&BCo r68 Deane
Kach Harry (Bessie) mach h41 Ellen
" Rudolph A emp MTD&MCo r41 Ellen
Kachari Haxhi mill opr h288 Cedar Grove
Kachenian Sarkas S yardman David Duff & Son r235 Sawyer
Kacprzyk Alexander (Salomea) weaver h118 Irvington
" Edwin student r118 Irvington
" Henry student r118 Irvington
" Matilda r118 Irvington
Kaczera Walter (Blanche) emp RC&B h154 Eugenia
Kaczewski Roman mill opr h198 Eugenia
Kaczmarek Frances bkpr r198 Allen
Kaczor Albert F loom fixer h189 N Front
Kaczorowski Frank (Wanda) mech h1186 Chaffee
" John W (Wladyslawa) patrolman NBPD h1049 County
" Walter (Katherine) overseer Wamsutta Mill h237 Weld
Kaeterle Edward USN r19½ Nye
" Lucien baker r19½ Nye
" Sidonie Mrs doffer h19½ Nye
Kaffel Mitchel (Janet) student r159 Holly
Kagan Stella Mrs h rear 36 Hicks
" Stella clk r rear 36 Hicks
" Thomas USA r rear 36 Hicks
Kaharl Helen A Mrs h71 Atlantic
" Janice emp ACorp r71 Atlantic
" Jonathan H student r71 Atlantic
" Mary E sten r131 Fair
" Phyllis emp CDECorp r71 Atlantic
Kahn Harry USA r283 Pleasant
" Hugo (Bertha) emp MTD&MCo h283 Pleasant
" Louis (Elizabeth) asst chief eng ACorp h4 Green
Kaissaris Peter Rev pastor St George Orthodox Church h1105 Acushnet av
Kakies Fred rigger r1011 Purchase
Kalamajski Sophie J hskpr 22 Jouvette r do
Kaldaraes Demos chef Olympia Restaurant r192 Middle
Kalife Alexander (Connie) mill wkr h138 State
" Edward r133 State
" John (Sophie) h133 State
" Joseph (Julia) lab h133 State
Kalish Antone (Clotilda) retired r887 Shawmut av
" Frank J (Agnes G) foreman h50DeWolf
Kalisz Edward r269 Wood
" Eugene emp JIPInc r47 Holly

Kalisz Frederic r47 Holly
" Katherine wid Michael h47 Holly
" Michelina mill opr ARCo r47 Holly
" Mildred (Mrs Theodore) mill opr h43 Holly
" Mitchel M r269 Wood
" Stasia P soc r269 Wood
" Theodore (Mildred) emp RC&BInc h43 Holly
" Walter P (Helen) agt J Hancock Mut Life Ins Co h53 Princeton
Kaliszewski Frank (Anna) mill wkr h22 Roosevelt
Kalita Vera bkpr Standard-Times r212 Tarkiln Hill rd
" William (Mary) foreman NB Clothing Co h212 Tarkiln Hill rd
Kaller Harry (Lillian) h385 Farm
" Phillip (Rose) h275 Hawthorn
**KALOGREDIS JOHN V (Knowlton's Coffee House and Restaurant) r207 Tremont**
Kalsman Meyer prop City Glass Co res Fall River
Kalstein Abraham G (Rose) eng ACorp h146 Brownell
Kam's Restaurant Mrs Mary Wong prop 1478 Acushnet av
Kamenar Mina wid Antole r20 Willow
Kameron William (Edith A) dept head ACorp and (Universal Converting Co) h185 Rounds
Kamienski Agnes (Mrs Eugene) emp H P Dim Laundry h139 Hatch
" Anna (Mrs Joseph) mill opr h79 Nash rd
" Edw (Jennie M) opr h79 Nash rd
" Eugene (Agnes) emp MTD&MCo h139 Hatch
" Jennie M (Mrs Edward) mill opr h79 Nash rd
" Joseph (Anna) mill opr h79 Nash rd
Kaminski John J stamper Real Leather Co r286 Ash
Kamionek Alexander emp RC&B r350 Coffin av
" Stanley (Stephania) mill opr h48 Deane
" Stephan (Jean) fireman NBFD h350 Coffin av
" Thomas h350 Coffin av
Kamoulakos Michael opr h658 First
Kamoulas Peter (Helen) opr h985 S Water
Kane Anna L (Mrs Norman E) variety 488 Coggeshall h do
" Arthur floor walker C&Co r231 North
" Catherine wid Felix h383 Arnold
" Charles r620 Purchase
" Delia cook 163 Hawthorn r do
" Edward J (Eva P) emp C F Wing Co h231 North
" Edward W (Kathleen) shipping clk APCo r241 Query
" Ethel S dom r67 Lindsay
" Evelyn tchr Vocational Sch h74 Mill (23)
" Florence A dom r67 Lindsay
" Frances M dom r67 Lindsay
" George J (Agnes) emp RC&BInc h550 N Front
" Hattie U wid James V h67 Lindsey
" Helen F r1664 Purchase
" John emp MTD&MCo h171 Buchanan
" James A (Salvina) patrolman NBPD h476 Cedar Grove
" Julia A weaver r40 Vine
" Kathleen (Mrs Edward W) r241 Query
" Lillian G carder r40 Vine
" Mary A emp NB Cotton Mills r91 Church
" Norman E (Anna L) h488 Coggeshall
" Parker E (Elsie R) clk Safe Deposit Nat Bank h518 Cottage
**KANE PHILLIP J pres Phillip J Kane Inc r383 Arnold tel 2-4758**
**KANE PHILLIP J INC trucking 5 North tel 2-4071 pres Phillip J Kane v-pres Edmund L Kelley treas Griffith W Roberts see p 131**
" Philip L (Rosilda) barber 159 Cove h42 Fair
" Susan M public health nurse and nurse 32 Sycamore r do
" Thomas H (Mary S) emp Springfield Mass r63 Jonathan
**KANE VIRGINIA organizer International Ladies' Garment Workers Union r214 Walnut (2)**
" Wilbert r42 Fair
" William F (Edith C) emp NB Storage Co h340 Earle
" —see Keen and Keene
Kanelakos Constantine (Grover's Restaurant res Taunton
Kaner Fannie Mrs variety 61 Crapo h275½ County
" Maurice (Fannie) variety 61 Crapo h275½ County
Kania Adolphe E (Elizabeth) fisherman h337 Sawyer
" Genevieve student r7 Ashley
" Helen F clk C&Co r7 Ashley
" Vincent (Victoria) emp 1266 Acushnet av h7 Ashley
**KANTER E MANUEL (Etta) lawyer 908 Purchase (206-210) res Fairhaven**
Kapinos Frydieryh emp MTD&MCo r218 Whitman
" Katherine emp FCMCo r218 Whitman
Kaplan Abraham (Dora) retired h917 S Water
**KAPLAN BROS FURNITURE CO INC furniture and radios 1182 Acushnet av tel 3-0257 and 1020 S Water tel 7-9407 storehouse 257 Hemlock cor Rockdale av tel 2-0922 and 139 Pleasant Fall River tel Fall River 6-8571 pres Max Kaplan treas Samuel Kaplan sec Morris Goldstein see p 133**
" Charles L (Rose J) die mkr h161 Adams
" Davis r129 Ash
" Donald (Ruth) (Saxon's Furniture Co) and emp Dunhill Clothes h276 Hawthorn
" George clk r123 Pleasant
" Harriet M r161 Adams
" Herman (Bee) prop People's Shoe Mart h217 Rounds
" John (Mildred E) mgr Mar-Vel Dress Shop h298 Arnold
" Joseph pres Elco Dress Co res New York
" Leda Ann student r98 Cottage
" Leo clk r123 Pleasant
" Louis (Nettie) delicatessen 481 S Water h91 Valentine
" Max (Stella) mgr NB Bedding Co h781 Rockdale av
**KAPLAN MAX pres Kaplan Bros Furniture Co res Fall River**

" Morris (Esther) clk h101 Hall
" Natalie wid Boris h98 Cottage
" Nathan (Rose) slsm Sterling Furniture Co res Fall River
" Nathan (Ethel) cattle 330 Allen h do
" Nathan B (Ida E) (Saxon's Furniture Co) h123 Rounds
" Rose bkpr r123 Pleasant
" Samuel (Fannie) clothing 921 S Water h270 Hawthorn
" Samuel upholsterer r53 Fair
**KAPLAN SAMUEL (Eva) real estate 271 Union (12) and treas Kaplan Bros Furniture Co h24 Chancery**
" Sophie wid Abram h53 Fair
" Sydney emp Nathan Kaplan r330 Allen
" Sydney (Anna) (Saxon's Furniture Co) r270 Hawthorn
Kapopoulos Anna mill opr r273 Coggeshall
" Bessie bkpr MTD&MCo r273 Coggeshall
" Christo candy mkr r273 Coggeshall
" George (Jennie) mill opr J C Rhodes & Co h273 Coggeshall
" Nicholas r273 Coggeshall
Karagiorgeles Stella wid Anthony mill opr h229 Sawyer
Karakos Peter waiter NB Hotel r49 North
Karalekas Anthony W USA r73 Dewolf
" Constantinos (Pauline) h73 DeWolf
" Peter (Ethel) prop State Fruit Co h131 Highland
" William A h73 DeWolf
Karaludis Charles G USA r655 Dartmouth SD
" Constantinos r1151 Rodney French blvd
" John (Mary) h829 Acushnet av
Karcher Abbie V wid Herman h64 Thomas
" Alice V r64 Thomas
Karcmarcyk Sczapan (Frances) retired h28 Holly
Kares Mary wid Wenzel h10 Coffin av ct
" Mildred dom h75 Taber
Karevtz Joseph mill opr r892 County
Kargle Harry (Lucy) mill opr h27 Jouvette
" Lucy (Mrs Harry) mill opr h27 Jouvette
Karl Abbie wid Hironimus r32 Jenny Lind
" Edward R (Grace) patrolman NBPD h264 Bonney
" Grace (Mrs Edward R) mill wkr h264 Bonney
" Roger T (Mildred) personnel mgr F Textiles h161 Maxfield
Karp Hyman (Kay-Dee) res Fall River
Karr Eugene r28 Holly
" Henry (Violet) welder h146 Holly
" Lauretta (Mrs Mitchell) mill opr h132 Tallman
" Mitchell (Lauretta) mill opr h132 Tallman
Karras Nicholas prop Arcade Confectionery r1166 Acushnet av
Karrol Paul candy wkr r1041 Purchase
**KARTEN LOUIS (Sara) prop Karten's Jewelers h87 Carroll**
**KARTEN'S JEWELERS Louis Karten prop 939 Purchase tel 5-7790 see p 99**
Kartstein Alexander emp UStRyCo h35 Mill
" Rebecca Mrs r35 Mill
" Walter M student r35 Mill
Karus Apolonise wid Adam h23 Roosevelt
" Joseph opr r23 Roosevelt

John Gibson
REAL ESTATE
580 PLEASANT ST. Opposite The Standard
APPRAISER AUCTIONEER

Karwoski Stanley J r286 Coggeshall
Kasan Joseph J (Edith A) emp MTD&MCo h189 Plymouth
Kasap Andre P (Celia) loan teller Merchant's Nat Bank h120 Query
" Cyril (Lena) retired h154 Hathaway
Kascyk Catherine r1305 Acushnet av
Kasmarcik Walter r21 Morton ct
Kasmire Alfred R (Rosamond) mach opr h201 Austin
" Charles R (Antoinnette) RR mail clk h82 Mott
Kasper William J (Lillian M) emp ACorp h242 Ash
Kassamitis Stanley cook Charlie's Spa r1166 Acushnet av
" Stelios cook r1166 Acushnet av
Kaszorowski Walter (Katherine) overseer Wamsutta Mills h237 Weld
Kaszyk Catherine opr r1305 Acushnet av
Kaszynski Alexander A (Annette) mach r130 Eugenia
" Bernice mill opr r130 Eugenia
" Casimir r130 Eugenia
" Chester mill opr r130 Eugenia
" Edward r130 Eugenia
" Ignacy (Cornelia) mill opr h130 Eugenia
" Stanislaw (Alexandria) opr h6 Sowle
" Stanley emp RB&CCo r130 Eugenia
" Stella L sten Nauset Warehouse Co r6 Sowle
" Walter S (Sophie) mach h397 Oliver
" William T mach r6 Sowle
Kates Geo P (Alice V) emp CSCo h261 Pope
Katkorski Frank mill opr r101 Belleville rd
Katsaros George r1151 Rodney French blvd
Katsoules Napoleon (Antonia) waiter NB Hotel h363 Cottage
" Peter (Helen) opr r269 Coggeshall
Katz Abram (Lena) pres-treas NB Motor Co Inc h49 Ryan
" Arnold (Esther L) prop Whaling City Motors h245 Mt Pleasant
" Edward emp Whaling City Motors r8 Howland ter
" Gladys W (Mrs V Arthur) lib asst NB Free Public Library r550 Allen
" Gilbert emp Whaling City Motors Co r8 Howland ter
" Hyman (Fannie) h8 Howland ter
" Joseph emp Morris Motors r8 Howland ter
" Leo emp Fall River r8 Howland ter
" Morris (Florence) prop Morris Auto Supply and prop Morris Motors h101 Rotch
Katzman Esther Mrs prop Esther Katzman Beauty Shop h312 Hawthorn
" Esther Beauty Shop Esther Katzman prop 312 Hawthorn
" Sarah wid Philip r312 Hawthorn

Kaufmann Edwin (Sadie) ins broker 7 N Sixth (5) h234 Reed
" Milton E (Mildred) mgr Allied Appliances Inc h95 Armour
Kaulback Hugh A (Ora) investments Hornblower & Weeks h131 Brownell
Kavanaugh Dorothy H student r15 Pope
" James F slsm r14 Pope
**KAVANAUGH LEO F (Agnes G) prop The Keystone h15 Pope sum res Bayview South Dartmouth**
" Leo F Jr r15 Pope
Kawa Anelia Mrs mill opr h28 Cleveland
" Chester (Doris) emp MTD&MCo h95 Washington
" Genowefa Mrs h1 Hampton ct
" Jenevieve emp War Assets Adm r229 Belleville rd
" Joseph emp NET&TCo r28 Cleveland
" Morris (Pauline) emp RI h196 Collette
Kawalec Stanley (Rose W) weaver h120 Phillips av
" Theodore J weaver Nashawena Mills r120 Phillips av
" Wanda spooler tender FCM r120 Phillips av
Kawalsky Louis (Rose) meats 35 Delano h358 Orchard
Kay Alfred (Florence L) mach h118 Hathaway
" -Dee (Shirley Dinerstein and Hyman Karp) women's clothing 1038 S Water
" Hannah Mrs r166 Hathaway
" Harry mgr Wentley Frocks res Fall River
" James J (Eugenia) mill opr h8 Hicks
**KAY JEWELRY CO Marcus K Selig mgr credit jewelers 760 Purchase tel 9-6387**
" Mary wid Thomas h118 Hathaway
" Russell W printer Standard-Times r291 Allen
" —see Key
Kaye Florence r118 Hathaway
" Mary E wid John H r170 Elm
Kazen Najaeb Mrs r90 Merrimac
" William J budget mgr Goodyear Service Stores h90 Merrimac
Kazmarzyk Joseph (Agnes) weaver NMfg Corp h312 Harwich
" Wanda tchr r312 Harwich
Kean Anna Mrs h67 Norman
" Eugene mill opr r114 Rockland
" Margaret wid Frederick h114 Rockland
Keane John W retired h41 Wing
" Leonora C r41 Wing
" Marion E asst chief opr 390 Acushnet av h13 S Sixth (2A)
" Mary F acct r41 Wing
" Paul F r13 S Sixth
" —see Kane Keen and Keene
Kearn Thomas mach opr r373 Pleasant
Kearney Bernard J (Dorothy) emp CocaCola Co r126 Bonney
" Hannah wid Peter h154 Apponegansett
" James M postal clk r68 Oak
" James W slsm r256 Cedar Grove
" John J real estate r68 Oak
" Michael (Maria M) real est 68 Oak h do
" Mildred F (Mrs William) emp Sonotone of New Bedford h268 Palmer
" William (Catherine A) emp NBG&ELCo h256 Cedar Grove
" William A (Mildred F) int rev agt h268 Palmer
" —see Carney
Kearns Dorothy (Mrs Thomas J) emp ACorp h5 Foster
" Thomas J (Dorothy) emp H A Manning Co h5 Foster
Keating James P (Ann) oiler h234 Allen
" Mary E (Mrs Timothy P) (Timothy P Keating & Co) and prop The Book House h415 County (110)
" Timothy P (Mary E) (Timothy P Keating & Co) h415 County (110)
" Timothy P & Co (Timothy P and Mary E Keating) druggists 562 County
" William fish skinner r47 Washburn
Keavy William C (Mary B) clk RC&BInc h344 Summer
Keches Leon A (Diana M) chf chemist APCo h297 Arnold
Kechris Paul Mrs beautician r257 Cedar Grove
Keefe Catherine waitress r880 Pleasant
" Francis jr cook h880 Pleasant
" Maybelle I tchr RJHS h415 County (306)
Keegan Ada wid Bernard J lino 575 Pleasant h102 Hillman
" Frances Mrs emp ACorp r164 Cedar Grove
Keehle Alice M wid Charles h301 Court
" Helen A emp KMill r301 Court
" Wilma L sten McGowan Educator Food Co r301 Court
Keehn Walter (Celia) USN h227 North
Keen—see Keene Kean and Keane
Keenan Anna C wid Thomas F hskpr h111 South
Keen Edge Barber Shop Charles Swol prop 1665 Acushnet av
" Edge Saw Service Arthur Labrecque mgr 1675 Acushnet av
Keene Margaret Mrs h2 Rockland
" —see Keen Kean Keane
Keeping Mary student r193 Palmer
" Thomas (Ernestine M) master mariner h193 Palmer
" Thomas P fisherman r193 Palmer
Keighley Joseph r55 Jouvette
" Mae mill opr r9 Ashley SD
" Sarah A weaver GMCorp r55 Jouvette
" Vincent J (Lillian) truck driver h1111 Pleasant
" William (Margaret) elec helper h172 Hathaway
" William H (Ellen) fireman NB Hotel h73 Foster
Keirstead Roland (Helen M) r43 Rotch
Keith Ada wid Charles r15 Chestnut
" Allen P (Emma L) retired h20 Locust
" Allen P Jr pay roll teller Merchants Nat Bank r20 Locust
" Anna F bkpr HCCo h241 Pope
" Frederick A prop Keith's Dairy Barn res Fn
" Gordon B (Margaret A) musician and emp MTD&MCo h236 Eugenia
" Luke T (Lillian A) treas Baker Machine Co h357 Brownell av
" Mary L wid Peter C h35 Emerson
" Wendell T emp Baker Mach Co r357 Brownell av

**ANDREWS & PIERCE INC.**
**TRUCKING AND MOTOR TRANSPORTATION**
**Daily Service Between Boston, New Bedford, Fall River, Providence**
**HOME OFFICE 506 MIDDLE ST., NEW BEDFORD—Tel. 8-5805, Office 4-4714**
**Providence—189 Charles St., Tel. Dexter 4716 S. Boston, 56 Medway St., Tels 4370—4371**

" William H (Charlotte V) clk 163 Pleasant h38 Florence
Keith's Dairy Barn Frederick A Keith prop Rockdale av
Kelleher Alice h1174 Purchase
" Drug Store Hubert S Kelleher mgr 1047 Purchase Oscar D Kelleher 513 County
" Hubert S mgr Kelleher Drug Stores 1047 Purchase r1174 Purchase
" Jeremiah J (Anna M) emp Standard-Times h165 Elm
" Joseph J (Mary R) ins agt h100 Chestnut
" Mary I wid Daniel J tchr C S Ashley Sch h1020 Pleasant
" Oscar D mgr Kelleher Drug Stores 513 County r1174 Purchase
Kellett George W (Annie) lab h130 Division
Kelley Amelia Mrs r950 Pleasant
" Bertha F wid William h239 Cedar
" Charles J emp NBG&ELCo r102Park
" Charles S Jr (Mary H) broker office 20 Market h150 Hawthorn
" Charles S 3rd student r150 Hawthorn
" Claire F opr Clothing Factory r102 Park
**KELLEY EDMUND L (Marion F) v-pres Phillip J Kane Inc h144 Sycamore tel 2-5528**
" Eileen mill wkr r85 Church
" Ella M r297 Austin
" Ella M wid Ebenezer F h357 Reed
" Elsie M wid Arthur M h568 Kempton
" Eugene J (Blanche) patrolman NBPD h477 Topham
" Eugene J Jr r477 Topham
" Ezra Watch Oils Fred C Barnard prop 159 Mt Pleasant
" Fannie F Mrs h1596 Purchase
" Florence I emp Wamsutta Mill r297 Austin
" Frederick prop Corner Package Store r88 Mill
" Frederick E (Margaret R) tchr NBHS h552 Mt Pleasant
" Harriet T wid Charles E dom h904 Rockdale av
" James (Maria B) h297 Austin
" James E plumber h217 Cedar
" John J emp city r256 Weld
" Lester M (Theresa) taxi driver h140 Francis
" Mary Mrs r217 Cedar
" Michael J (Margaret L) patrolman NBPD h102 Park
" Nora Mrs mill wkr h85 Church
" Norman emp RC&BInc r YMCA
" Richard A (Gladys M) h6 N Oak
" Roland C (Theresa V) mach h321 Arnold
" Sylvester J r267 Hillman
" Thomas (Stella) truck driver h62 Durfee
" Thomas E (Alice) clk PO res ND
" Thomas E (Elizabeth F) watchman h256 Weld
" Thomas E Jr emp Soule Mills r356 Weld
" —see Kelly
Kellish Ralph M (Lillian A) slsm h123 Hemlock
Kelly Albert W patrolman NBPD r192 Whitman
" Alice wid James A h20 Shawmut av
" Alice L Mrs cloth insp r108 Grape
" Catherine r101 Bay Village
" Catherine C clk NBDGCo h65 Myrtle
" Catherine F sec Home Washing Co r50 Mill
" Charles A student r158 Reynolds
" Cordelia Mrs r104 State
" Dennis W (Elizabeth J) retired h97 Locust
" Dennis W Jr (Irene B) emp WNBH h97 Locust
" Donald (Hazel) r70 Orchard
" Earl W (Theresa) carrier PO h222 County
" Edmund J opr Empire Theatre r205 James
" Edward (Eva) r214 Coggeshall
" Edward M (Helen M) gas sta attdt h270 Pope
" Elizabeth clk NB Bldg dept r491 Chancery
" Elizabeth A cashier State Theatre r205 James
" Evelyn tchr NJHS h140 Cottage
" Francis (Gertrude L) mill opr h74 Ellen
" George waiter h614 Purchase
" George E student r205 James
" George V (Gertrude A) dep collector and customs insp US Govt h201 Palmer
" James H retired r40 Linden
" James J (Mary) fishermn h181 Summer
" John fisherman r95 N Second
" John retired h230 State
" John J (Esther) mgr First Nat Stores h56 Reynolds
" John M (Mary A) shoe wkr h50 Mill
" Joseph (Ethel) sign pntr h143 Reynolds
" Joseph (Mary E) baker h491 Chancery
" MacNeil r70 Orchard
" Margaret L (Mrs Michael) r102 Park
" Maria M wid Thomas h190 State
" Mary r69 S Sixth
" Mary opr h101 Bay Village
" Mary r981 Lloyd
" Mary T clk 1111 Acushnet av r65 Myrtle
" Patrick (Catherine) h981 Lloyd
" Percy A (Elizabeth H) mill opr h85 Holly
" Peter (Mary) lab h158 Reynolds
" Peter J (Gertrude) emp ACorp r143 Reynolds
" Prescott F (Marion) h208 Hudson
" Susan M Mrs r208 Hudson
" Victoria wid George E h205 James
" William L opr r981 Lloyd
" —see Kelley
Kelton Edith J r33 Seventh
Kemper Insurance Maurice M Lyons claims mgr 628 Pleasant (303-5)
Kempson Harriet (Mrs J Edward) speeder tender KMill h163 Frederick
" J Edward (Harriet) bobbin cleaner Ramsay Mill h163 Frederick

**BRALEY'S BETTER DAIRY PRODUCTS**
including
**TEL. 8-5674 Chocolate Drink and Coffee Drink**

**KENCKE LERNE C (Rowena) park supt City of New Bedford h2 Arch**
" Rowena (Mrs Lerne C) sec h2 Arch
Kendall Albina Mrs waitress h283 Coffin av
" Francis F (Florence) retired h inq PO
**KENDALL GERALD M REV PH D (Evelyn L) minister First Baptist Church h24 Main Acushnet tel 2-0093**
" Harold G tchr NBHS h237 Collette
" John J (Helen) weaver h80 Adams
" William (Bertha) carp h245 Eugenia
Kendrick Delia F sten mayor's office r591 W Middle
" Emma L wid Belmont W h591 Middle
**KENDRICK STANLEY (Florence) v-pres First National Bank of New Bedford h206 Maple tel 2-1425**
Keneally Katherine G tchr Wash DC r278 Mill
" Mary A tchr RJHS r278 Mill
" Mary E wid John h278 Mill
" Winifred E tchr RJHS r278 Mill
Keneklis Artimio r237 Palmer
" Artimis student r237 Palmer
" Harry (Esther) h237 Palmer
" Peter (Erikety) (Olympia Restaurant & Sea Grill) h22 Ocean
Kenerson—see Kennerson
Kengerski Jos shoe rpr 198 N Front h200 do
Kenham Peters (Josephine) emp RC&BCo h50 Princeton
Kenler Abr S (Gertrude) fruit peddler h312 Hawthorn
" Ann bkpr Family Market r312 Hawthorn
" Gertrude (Mrs Abraham S) prop The Family Market h312 Hawthorn
" Harold r263 Pleasant
" Maurice D (Rose) phys 300 Pleasant h do
Kennedy Albert Jr agt Met Life Ins Co h415 County (516)
" Andrew J (Helen F) emp Sterling Beverage Inc r603 County
" Anna house mother The White Home St Luke's Hosp h40 Oak
" Annie C wid Wm A r154 Summer
" Charles r1061 Purchase
" Deborah R wid George H h176 Palmer
" Edmund F r124 Shawmut av
" Edward fisherman r95 N Second
**KENNEDY F GODDARD (Irene K) prop Kennedy & Kirwin h98 Madison**
" Francis (Leah) h154 Durfee
" Francis E r1081 County
" Francis J lieut NBFD r107 Robeson
" George L guard Bristol County H of C r124 Shawmut av
" George L Jr r5 Summer st ct
" Helena L tchr Lincoln Sch r415 County
" Isabel hskpr 110 Summer r do
**KENNEDY J GODDARD (Mary D) slsm Kennedy & Kirwin h39 Chancery**
" Jas J (Irene A) mill opr h15 Branchaud ct
" Jennie A wid John G h86 Park
" Jessie E wid Arch K h77 Fern
" John USN r1081 County
" John USA r107 Robeson
" John (Nora) emp Atlas Tack Corp h1771 Rodney French blvd
" John C (R Lena) slsm Loose-Wiles Biscuit Co h187 Newton
" John D (Philomena) r107 David
" John H painter r124 Shawmut av
" John T (Lauretta) emp Brenneke's Pies h73 Arlington
" Julia A wid Charles L janitress Municipal bldg r93 State
" Lauretta (Mrs John T) mill opr h73 Arlington
" Mary A Mrs h603 County
" Mary A wid James P r15 Branchaud ct
" Mary E wid Joseph P h124 Shawmut av
" Mortimer D fruit prod 77 Fern r do
" Patrick F clk UFCo r1949 Purchase
**KENNEDY T HUDNER (Paul & Dixon) r603 County**
" Theresa F Mrs r205 North
" Thomas F bkpr r40 Oak
" Thomas S (Anna M) splicer 101 Walnut h305 Arnold
" & Co James McCool mgr grocers 1139 Acushnet av
" & Co Inc Joseph B Gatie mgr butter and eggs 762 Purchase Norman B Morrissey mgr 1051 S Water
**KENNEDY & KIRWIN (Est 1890) F Goddard Kennedy prop paper and paper products 311 S Water tel 6-8551 see p 127**
Kennerson Barbara student r619 Maxfield
Kenney Adelbert L (Miriam G) emp CDCo h132 Myrtle
" Anne M wid Edward W h292 Earle
" James F mgr American News Co res Fall River
" James H (Ellen A) retired h415 Cedar
" John (Wanda) slsm r214 Central av
**KENNEY JOHN D (Teresa) lawyer 105 William (22) h122 Clinton tel 3-1038**
" Margaret M clk C F Wing Co r415 Cedar
" Margaret S wid John h344 Summer
" Margaret T wid John S r309 Hersom
" Mary J r81 Hawthorn
" Mary M Mrs h591 First
" Nora E wid Joseph T h81 Hawthorn
" Vincent emp HMfgCo r591 First
" —see Kenny Kinney and Canny
Kenny Henry (Eva) emp MSLCo h16 Division
" John F (Mary E) emp MTD&MCo r16 Maplewood ter
" Leo P prop Dependable Cleaners & Dyers res Fn
" Mary C bkpr Park Oil Co r161 Jenney
" —see Kenney
Kenrick Albert fireman NB Hotel r1040 Pleasant
" Laura Mrs r1040 Pleasant
Kent Clara M wid Percy L h7 Plymouth
" Hilda emp Boston r235 Conduit
" Minnie B wid Jarvis D h235 Conduit
" Nathan r17 S Sixth

Cherry & Co.
New Bedford's Leading Fashion Specialists and Furriers
Purchase & William Sts. Tel. 5-7881

" Winifred X-ray tech Fall River r235 Conduit
Kenwood Rooms Mrs Emily J Kunde prop 470 County
Kenworthy Clara Mrs h63 Thomas
" Evelyn mill opr r218 Whitman
" Harold (Olive) inst NB Vocational High Sch h307 Maple
" Harry A h161 Richmond
" Hilda M r161 Richmond
" Jane A Mrs h62 Griffin
" Robert USA r27 Keene
" Ruth A student r307 Maple
" Sarah J wid Bromley h218 Whitman
" Sidney (Agnes) overseer Wamsutta Mills h98 Reynolds
" William (Edith) shipper Wamsutta Mills h27 Keene
Kenyon Albert (Anne) mech CDICo h451 Wood
" Anna r1151 Rodney French blvd
" Doris M cadet nurse r761 Rockdale av
" E Lucille Mrs h57 Clinton
" Edith A cashier r1152 Dutton
" Edith T emp MTD&MCo r71 Mill rd
" Elizabeth h1430 Pleasant
" Emily wid Joseph r71 Mill rd
" Emma J Mrs emp FCM r233 Collette
" Eunice M mill opr r1152 Dutton
" Florence E student nurse r761 Rockdale av
" H Hilton r54 Peckham
" Harry (Edith) patrolman NBPD h71 Mill rd
" Harvey H emp GCorp r54 Peckham
" Harvey H (Nellie F) seaman h54 Peckham
" Henry (Beatrice) mill wkr h2310 Acushnet av
" James A (Irene) USN h118 Irvington
" John J (Catherine) mill opr h1759 Rodney French blvd
" Joseph P prop Shawmut Ave Garage r207 Hathaway rd
" Louis A auto mech r207 Hathaway rd
" Mary (Mrs Robert C) mill opr h143 Belleville rd
" Nicholas A (Helena) auto mech r207 Hathaway rd
" Peter (Annie) mill opr h207 Hathaway rd
" Rebecca wid Louis A h37 McGurk
" Robert C (Mary) opr h143 Belleville rd
" Walter A (Ethel) clk NBG&ELCo h761 Rockdale av
" Walter V emp Brown's Elec r1152 Dutton
" Walter O (Josephine) USMC r77 Delano
" William (Edith) loom fixer h1152 Dutton
Keogh Storage Co Edwin W Church mgr trucking 65 Chancery
Kerelick Anna r47 Ashley
" Victoria nurse Boston r47 Ashley
Kerin Edward r198 Middle
Kerley—see Curley
Kerns Violet L Mrs h5 Foster
Keroack Delia wis Joseph h510 Brock av
" Ernest stmftr h341 Orchard
" Fernand carp r64 Mill
Kerr Hugh J (Gertrude) elev opr NB Hotel h78 Rodney
" Louis R Jr loom fixer h61 Durfee
" Lucy phone opr NB Hotel r78 Rodney
Kerrigan A Evelyn emp Kilburn Mill h300 Davis
" Annie I wid Herbert J h588 Middle
Kershaw Charlotte (Mrs Ellsworth) emp RS &Co r85 Lindsey
" Edmund (Florence) emp CDECorp h30 Branscomb
" Ellsworth L (Charlotte) r78 Lindsay
" Ethel M (Mrs William C) emp NBDGCo h399 W Elm
" Florence r1891 Acushnet av
" Florence G opr r455 Wood
" Fred retired r56 Dufree
" George (Harriet N) prop Kershaw's h444 Brock av
" Gordon (Regina C) emp CSCo r21 Capitol
" Harold (Florence) chauf Municipal bldg (20) r971 County
" James E (Florence) emp Aero Corp r30 Branscomb
" Louis (Mabel) emp H P Hood & Sons h 254 Central av
" Ralph (Florence) emp MTD&MCo h30 Cottage
" Raymond Taylor carrier PO r70 Mosher
" Sadie h900 Pleasant
" Thomas (Lucy A) retired h214 Query
" Walter (Jenny) lab h61 Bullard
" William C (Ethel M) mech h399 Elm
Kershaw's George Kershaw prop fish and chips 52 Rodney French blvd
Kerwin E Warren (Alice) h5 Anthony
" Ernest W (Alice L) asst to pres C F Wing Co r5 Anthony
" Harold E dentist 222 Union (419) res Fn
" Joan student r5 Anthony
" Mary L student ro Anthony
" Natalie music tchr NB Puo Schools res Fn
" —see Kirwin
Kessel Margaret R Mrs r59 Sycamore
Kestenbaum Barbara student r12 Priscilla
" Bernard (Rose) lawyer 222 Union (303) h12 Priscilla
" Edward (Sarah J) dentist 145 County h21 Gould
" Jacob (Lillian) slsm h53 S Sixth
" Joseph student r21 Gould
" Maynard (Ruth L) (Universal Converting Co) r64 Carroll
Ketchie Emma M wid Harold E h422 Summer
Key Ada h1369 Pleasant
" Florence r304 Davis
" Frederick taxi driver r1369 Pleasant
" John (Anna) dept mgr C F Wing Co res Fn
" Laura Mrs waitress r52 Maxfield
" Mary Mrs opr h304 Davis
" Sara L Mrs asst supt St Luke's Hosp r do
" Walter emp Salt Fish Co r304 Davis
" —see Kay
Keyes Annie M wid William F h22 Homer
" Charles D r292 Palmer

**AKIN-DENISON CO. DEVOE PAINTS VARNISHES, BRUSHES**
**206 UNION ST. 1068 SO. WATER 1218 ACUSHNET AVE. WALNUT COR. S. WATER**

Keyes Charles E(Charlotte)carrier PO res Mattapoisett
" Elizabeth A tchr NJHS h60 Park
" Laurence M (Hilda W) insp 131 Court h 292 Palmer
Keystone Contractor Joseph P Souza Jr prop painter 113 Rivet
**KEYSTONE THE Leo F Kavanaugh prop home and office equipment 193 Union tel 5-7451 see back cover**
" Pharmacy Antone DeCosta prop 103 Rivet
Kicak Antone (Kate) wvr h1064 Dewey
" Emily sten SR&Co r1064 Dewey
Kidd Hubert (Marjorie) h185 Ashley blvd
" John mill opr r185 Ashley blvd
Kiddee-Land Dorothy Victor prop nursery furniture toys 244 Union
**KIDDER PEABODY & CO William C Prescott mgr Arthur B Nichols Jr asst mgr general investments and brokers 206 First National Bank Bldg 227 Union tel 8-5641 see p 77**
Kiddie Shop Samuel Wantman prop children's clothing 977 S Water
Kideris Soterios J (Martha)r52 Newton
Kiefer Otto (Louise) spring mkr 30 Bethel h 13 McGurk
Kielbasa Andrew (Sophie) opr h207 Shaw
" Anthony mill opr r132 Ashley blvd
" John r71 Hathaway
" Joseph (Mary A) copper wkr h132 Ashley blvd
" Josephine W bpkr First Nat Bank r132 Ashley blvd
" Louisa wid Stanley h71 Hathaway
" Mitchell USA r71 Hathaway
" Theo clk r71 Hathaway
" Victoria emp MWSCo r132 Ashley blvd
Kieltyka Anthony (Sophia wvr h132 N Front
" Charles (Emily) emp RC&BInc h112 Princeton
" Thadeus (Joanne R) music tchr 58 Kenyon h do
Kierklewski Louis mach r414 Hersom
" Louis C fixer WMill h412 Hersom
Kijak John wvr r418 N Front
" Katherine shirt wkr h18 Jean
" Mitchell (Lillian T) mill opr h418 N Front
Kilanowich Joseph (Flor) emp MTD&MCo h35 Waldo
" Thomas mill opr h82 Belleville rd
Kilbride Ada R empCDECorp h245 Hillman
" Ellen wid James r102 Purchase
" James retired h102 Purchase
" John r102 Purchase
" Julia A Mrs cloth insp h177 Elm
" Mary E r102 Purchase
" Philip fireman NBFD r102 Purchase
Kilburn Betsey T wid Clifford S h81 Cottage
" Ira J (Evelyn M) USMM h286 Ash
" Mary Mrs mill opr h115 Purchase
" Mill cotton yarn mfrs 97 Rodney French blvd pres-treas Georg B Knowles
" St Sportswear Co Michael Silberfein mgr Clothing mfrs 74 Kilburn
Kilik Paul lab h1 Ashley blvd
" Walter C fruit producer r1 Ashley blvd
Killigrew Daniel W opr r398 Union
" Elizabeth M tchr NJHS r3 Cottage
" Harold D slsm r237 Summer
" John J steel wkr r237 Summer
" Lillian L tchr J Swift Sch r237 Summer
" William H (Elizabeth L) retired h237 Summer
Killoran James (Anita) lab h25 Fair
" Lillian E nurse h51 Sherman
Kilmartin James M (Obeline M) h831 County
" James M Jr (Alice) lab r19 Nye
" —see Gilmartin
Kilpatrick George E (Jane F) supv industrial arts pub schs h14 Ryan
" Jane F (Mrs George E) tchr NJHS h14 Ryan
Kilroy Ernest W treas Bristol County res Fall River
Kilshaw George (Sarah H) emp NB Venetian Blind Co h10 Lucas
" Herbert (Doris) office mgr GMfgCo h10 Lucas
" Isabelle beauty shop 3 Emma r do
" Mary E variety 123 Cleveland h3 Emma
" Richard var 422 Brock av h do
Kiluk Charles (Stephonia) h22 Salisbury
" Eugene (Helen) weaver HMfgCo h19B Mt Pleasant Homes
Kimball Clinton (Alice) painter h99 Nelson
" Emma B L (Mrs Harry H) public health nurse 57 Bedford h do
" Harry H (Emma B L) h57 Bedford
" Lillian M wid William h160 State
" Mary mill opr h15 Sherman
Kin Fun r68 Tallman
" George W prop Young China Restaurant h68 Tallman
Kincaid Mary C Mrs r249 Whitman
Kincaide Edward (Eva M) mgr Lorraine Coffee Co 1110 Acushnet av res N Fn
King Albert mill opr r47 Babbitt
" Alexander (Marion F) patrolman NBPD h154 Tinkham
" Alfred (Bertha F) poultryman h3085 Acushnet av
" Alfred M (Mary) emp Eastland Food Products h43 Jouvette
" Alipio (Cecelia P) shearer h122 Fair
" Ann E emp NET&TCo r129 Clinton
" Anthony clk r47 Babbitt
" Anthony S (Estelle R) used cars 6 Watson h406 Arnold
" Apolpio emp HMfgCo r196 Central av
" Arthur h50 Sherman
" Arthur C (Alta P) classified mgr Standard Times h201 Kempton
" Bernice R (Mrs Edmund R) emp ACorp h559 Cottage
" Blanch M (Mrs Ernest M) sec h671 County
" Carleton H (Gladys B) wood wkr h27 Highland

" Charles C (Kathleen) lineman NBG&EL Co h207 Court
" Charles C Jr (Marjorie) shipper h27C Mt Pleasant Homes
" Charles S (Emily S) opr h22 Matthew
" Clara B office clk h26 Grape
" Clara E wid Antone r324 Purchase
" Edith clk r64 Mechanics Lane
" Edmund R (Bernice R) r559 Cottage

**KING EDWARD A (Rita E) office mgr Building Materials Inc h147 Rounds**

" Edward T mill opr r319 Maxfield
" Elizabeth wid Frank dom h60 Peckham
" Emily Mrs mill opr h96 Division
" Emily K h194 Central av
" Ernest M (Blanche M) chauf r671 County
" Esaura emp Continental Elastic Co r196 Central av
" Ethel C wid John J h16 George
" Florence Mrs r143 Mill
" Frances wid John r108 Sidney
" Frances B wid Burgess T h154 Morgan
" Francis E fire ins adjuster r3472 Acushnet av
" Frank G (Dorothy A) teller NB Institution for Savings res Fn
" Frank R (Margaret) emp Babbit Steam Specialty Co h32 Viall
" Frank R (Mary J) r27 Hicks
" George r47 Babbitt
" George F (Gladys M) emp Gulf Oil h138 Myrtle
" George W Jr (Lucille) tchr South Sch h88 Chancery
" Harold (Nellie L) h95 Allen
" Harold (Elsie) emp Fall River h3472 Acushnet av
" Harold C (Margaret M) emp MTD&MCo h126 Pleasant
" Harold Jr (Hazel L) student r5 Jenny Lind
" Harry retired h21 Chestnut
" Henry mill opr r108 Sidney
" Henry B motorman UStRy h580 Kempton
" Herbert opr h14 Crapo
" Herbert R (Bertha C) chauf Home Washing Co h174 Bullock
" Herbert V( Margaret) emp Hemingway Bros Interstate Trucking Co h116 Winterville rd
" Hiram R retired h143 Mill
" Ida M wid Fred W clk First Nat Bank h 266 Pope
" James lab h52 Briggs
" John L (Frances) grinder h28B Mt Pleasant Homes
" John T fireman NBFD h62 Spruce
" Joseph mill opr r168 Hemlock
" Joseph Jr (Adonia) twister HMfgCo h70 Delano
" Karin A Mrs emp NBHS h364 Mill
" Laura forelady r26 Grape
" Lidian h324 Purchase
" Louis A (Marion B) inst Vocational High Sch res Westpoint
" Lucille O wid Edward E clk NB Bldg Dept r101 Ashley blvd
" M Clifton retired r1174 Pleasant
" Manuel (Hattie L) retired h128 Bonney
" Manuel (Conceicao) shuttle wkr h47 Babbitt
" Manuel A (Emily) opr h108 Sidney
" Manuel J (Fanny) retired h43 Arch
" Manuel V (Lydia) prop Square Service Station h32 Weaver
" Marion F (Mrs Alexander) shipping clk h154 Tinkham
" Margaret L wid Howland S h76 Dartmouth
" Marjorie emp ACorp r60 Peckham
" Marjorie (Mrs William H Jr) nurse 129 Clinton h do
" Martha A opr r14 Crapo
" Mary E wid Walter E r187 Middle
" Mary E stitcher r189 Blackmer
" Mary P wid John r189 Blackmer
" Mary V r62 Spruce
" Mildred nurse St Luke's Hosp r do
" Mildred F r154 Morgan
" Nora P wid John C h288 Acushnet av
" Owen B (Gladys M) stevedore r43 Highland
" Phyllis M clk HMCorp r174 Bullock
" Priscilla waitress r95 Allen
" Ralph J (Adela) emp HMill h10C Mt Pleasant Homes
" Raymond F (Mary) emp Fn h37 Allen
" Richard (Frances) emp HMfgCo h163 Frederick
" Rodney T USA r95 Allen
" Roland E (Alice) emp Fn h45 Newton
" Roswell USA r174 Bullock
" Sam (Genevieve) emp CSMfgCo h380 Middle
" Samuel (Susie E) emp NET&TCo r373 Cedar
" Theatres Inc 1007 S Water (3) pres-treas RMarcel Roy gen mgr Joseph F McCann
" Virginia r174 Bullock
" Walter F (Adelaid) emp ACorp h139 Robeson
" Walter L (Rose V) prop King's Auto Top Shop h156 Morgan
" William E supv Mass Dept Education h 415 County (402)
" William F (Marie) painter h1833 Purchase
" William H (Catherine) chemist APCorp h6 Arch
" William H (Anna R) supt HMfgCo h129 Clinton
" William H Jr (Marjorie) student r129 Clinton
" William R (Albina) emp MTD&MCo r 207 Court
" William T (Jeanette) prop King's Building Material h29 Russell's Mill rd SD
" William T (Odelia) emp King Lumber Co h59 Stephen

**KING & CO (Carl V Doberck and William R Tait) electricians 1059 Acushnet av tel 3-2948**

King's Auto Body Manuel Ferro prop 138 Phillips av
" Auto Top Shop Walter L King prop 58 Middle
" Building Materials William King prop 29 Russell's Mill rd SD
Kingan Charles A Jr mill opr r103 Jouvette
" Eliza Mrs mill opr GMill r103 School

**BUSH & CO., Inc.** - *CLEANERS* -
ESTABLISHED 1885
Millicent C. Monti, Mgr.
Office, 12 Pleasant St. Tel. 5-7803
Plant at No. Dartmouth, Tel. 3-0692

Kingan Elizabeth (Mrs Paul)maid NB Hotel res Fn
Kingman Metcalf (Helen B) ins agt h130 School
Kingsbury Bernice G (Mrs Byron C) tchr r32 Florence
" Byron(Bernice) student r32 Florence
Kingsley Albert W (Florence) emp NBW Dept h450 Union
" F H Alfred W Jones mgr building materials 188 N Water
" Ralph H Jr (Doris M) emp NBRCo r306 Court
Kingston The Mrs Elizabeth R Barghorn prop rooms 1011-1013 Purchase
Kinney Dora wid William emp Trudell Pharmacy r497 Summer
" Isabella wid Archie dom h1430 Pleasant
" Sarah C wid John R r356 Cedar Grove
" William F h356 Cedar Grove
" —see Kenney
Kinniery Frances A tchr Thomas A Greene Sch r104 Butler
" Margaret tchr Mt Pleasant Sch r104 Butler
" Peter P (Christine) retired h104 Butler
**KINYON SCHOOL THE William P McIntosh Jr prop 688 Pleasant tel 2-5448 see corner cards**
Kiozpeoplou Ali W student NY r148 Cedar
**KIRBY ARTHUR C (Mildred) pres-treas George Kirby Jr Paint Co h1028 Pleasant**
" Edgar W (Louise W) park keeper NB Park Dept h1 Morgan ter
" Edward C (Leona P) dis cir Mgr S Times h21 Buttonwood
" Funeral Home Kenneth H Dykeman prop 61 Tarklin Hill rd
**KIRBY GEORGE JR PAINT CO paint mfrs 14 Wall tel 7-9008 pres-treas Arthur C Kirby asst treas Ruby Luscomb see p 78E**
" Helen G architect r35 Grove
" Mary E W wid Holder C h449 Union
" Milton A (Lillian) opr h4102 Acushnet av
" Milton A Jr emp Whites Dairy r4102 Acushnet av
" William motor repairman Electric Service & Sales Co res Quincy
" William (Beatrice) asst surveyor h73 Hathaway
Kirby's Express Inc office 106 Middle (5) terminal 72 Middle pres Charles J Bradley, treas Ray Irving, clk Albert O Mariotte
Kirk George F (Ann) industrial eng RC&BCo r147 Elm SD
" Helen J h39 Plymouth
" John T (Helen M) emp NMfgCo h109 Bedford
" John T Jr (Elizabeth J) marine eng r605 Union
" Margaret clk HMfgCo r109 Bedford
" Mary E nurse Visiting Nurses Assn Inc res Fn
Kirkham Jennie dom r42 Foster
Kirkman William H Jr (Elinor K) emp NET &TCo r270 North
Kirkpatrick Bertha wid Charles D nurse 129 Sycamore h do
Kirouac Gilbert bkpr r19 Warren
" J Hubert (Rosa M) wvr KMill h19 Warren
Kirschbaum Erwin P (Silvie M E) chemist NBG&ELCo h452 Chancery
Kirshner Eleanor clk ACorp r319 Union
" Samuel (Rebecca) prop Manhattan Cap Co h319 Union
Kirwin Edward J (Helen C) h101 S Sixth
" Helen C emp Providence r101 S Sixth
" —see Kerwin
Kisbert Charles (Alice) emp MTD&MCo h149 Bonney
" Edward (Clara M) mill opr h7 Nelson
" John J (Mildred E) lab h53 Peckham
Kishlewski Walter (Agnes) h79 Adams
Kisla Jennie (Mrs Leo C) tchr Parker St Sch h284 Earle
" Leo (Jennie) mech h284 Earle
" Stanley (Lottie) mach h14 Fielding
Kisner Jeremiah (Alice) dentist 967 Purchase (1) h96 Spring
" Samuel (Selma G) dentist 967 Purchase (1) h74 Liberty
Kitchen Beatrice (Mrs William) emp ACorp h394 Union
" William (Beatrice) emp Wamsutta Club h394 Union
Kite Elizabeth Mrs r963 Brock av
Kittila Alfred (Clara) emp NY h36 Seventh
Kivowitz Haskel H (Thelma) emp Madewell Overall Mfg Co h171 Ryan
" Julius (Fannie) prop Madewell Overall Mfg Co h293 Hawthorn
Kjah Katherine Mrs h18 Jean
Kjeldsen Nils (Anna) fisherman h362 County
Klampar Julius (Irene) r58 Deane
Klaproth Sylvia A wid Harry E h140 Cottage
**KLAREN THORNTON P (Esther) pres-mgr Jonathan Handy Co Inc h15 Elm South Dartmouth tel 2-0005**
Klecha Annie (Mrs Stanley) emp Wamsutta Mills h289 Collete
" John r289 Collette
" Michael (Katrina) opr h295 Highland
" Mildred emp WMills r289 Collette
" Stanley (Annie) emp GMill h46 Ashley
" Stanley (Annie) weaver Wamsutta Mill h289 Collette
" Walter fireman r295 Highland
Kledaras Efstratas bartender r42 Tremont
Kleger Benjamin (Alice) prop Royal Undergarment Mfg Co h30 Brownell
" Elias (Marion) prop Royal Undergarment Mfg Co h583 Ashley blvd
" Nathaniel prop Nu-Vogue r30 Brownell
Kleim Charles (Adele) fndryman h340 Wood
" George (Elizabeth) foreman h375 Wood
Klemm Fred (Mary) overseer 59 Cove h189 Belleville rd

Domestic Fuel Oils Kerosene **HATHAWAY OIL CO., INC.** Heavy Fuel Oils
NEW BEDFORD, MASS. Call 7-9481-2

" George (Louise) fireman NBFD h3501 Acushnet av
" George H electrical engineer r189 Belleville rd
" Jane r189 Belleville rd
" Louise (Mrs George) emp ACorp h3501 Acushnet av
Kline Beverly r604 Grinnell
" Irene bkpr MTD&DCo r151 Grinnell
" Jennie r151 Grinnell
" Max (Celia) junk 151 Grinnell h do
" Max student r604 S Second
" Morris (Jennie) emp Providence RI h604 S Second
Klish Thomas r1 Ashley blvd
Klubowicz Charles (Mary P) emp 123 Front h5 Spooner
" Mary P (Mrs Charles) emp MTD&MCo h5 Spooner
Klugh Donald (Mary) lab h4 Rogers SD
Kmiec Francis (Katherine) elec h247 Central av
Knapp Alfred M (Florence A) prop Knapp & Knapp h354 Clinton
" Gertrude M clk Knapp & Knapp r321 Union (10)
" Helen B inst NB Voc High Sch r745 County
" Ogden ins agt Knapp & Knapp r354 Clinton
" Robert B com artist r354 Clinton
" & Knapp Alfred M Knapp prop gen ins 558 Pleasant (313)
Knapton Eva R Mrs h667 Brock av
Knecht Edward (Louise) emp Prov RI h174 Palmer
" Louise A nurse Wash DC r174 Palmer
Knechtel Alfred H (Henrietta V) plumber 101 Brigham r do
" Elsa savings teller Merchants Nat Bank of NB r101 Brigham
Kniffin Sidney T (Ethel A) h264 North
Knight Alice B r22 Pope
" Ella R wid Charles W h22 Pope
" Elsie window decorator r92 Campbell
" Ethel (Mrs Stanley S) tchr NBHS h400 Union
" Jesse A (Alice J) retired h391 Summer
" Stanley S (Ethel) chemist CWSCo h400 Union
" Susan R wid David B h108 Peckham
Knights of Columbus Hall James E McCusker custodian 1049 Pleasant
Knipschild John F (Edna L) pastor Portuguese Seventh Day Adventist Church res Fn
Knoblick John retired r1 Hazard ct
Knollmere Farm Dairy Yvonne Pellerin prop 71 Hatch
Knowe Elizabeth E D Mrs emp C&Co h95 Pierce
Knowles Agnes C mill opr r185 Crapo
" Alice wid William h35 Penniman
" Anna Mrs r21 S Sixth
" Arthur glass cutter h38 Weaver
" Edith r81 Butler
" Edward K (Sophie V) emp MTDM&Co h152 Tallman
**KNOWLES ELIOT S (Betty J) trust officer Merchants National Bank of New Bedford h124 Cottage tel 9-6386**
" Ella Mrs mill opr r90 Query
" Ettie press opr r2 Vine
" Flora B wid William H h70 North
" Foster lab r1076 S Water
" Frank steamftr r38 Weaver
" Frank H (Anna) sgt USA Recruiting Service h74 Parker
" George r38 Weaver
" George A emp NET&TCo r345 Union
" George B (Alice V) treas Kilburn Mill res SD
" George B Jr (Edith) asst treas Kilburn Mill res SD
" Harriet N wid Arthur r21 S Sixth
" Henry (Ann) lab h2 Vine
" Henry S (May B) lawyer 20 Grinnell and pres Prospect Mfg Corp h172 Page
" James S (Martha) h28 Frederick
" John stopperer GGWks r1076 S Water
" John (Mabel) dept mech NB pub schools h36 Hussey
" John W (Helena F) emp FRCo h77 Jouvett
" Joseph F (M Louise) emp Hoosac Mills h62 Kenyon
" Joseph J h297 Coffin av
" Kenneth r374 Cedar Grove
**KNOWLES LOOM REED WORKS Joseph Dawson Jr prop 114 Myrtle c Penniman see p 120**
" Mabel A wid Edward O h415 County (201)
" Mary wid Richard r19 George
" Mary Mrs h221 Sawyer
" Robert B (Elizabeth) student r35 Maple
" Sylvia H h47 Moreland ter
" Thomas (Rose) mill opr h186 Division
" Thomas C (Emily M) h49 Hawthorn
" William (Elizabeth) retired r374 Cedar Grove
" William Jr (Mary A) 2nd hand Wamsutta Mills h374 Cedar Grove
Knowlton Mabel L r3837 Acushnet av
**KNOWLTON'S COFFEE HOUSE & RESTAURANT (Samuel and Ernest Marmaras and John V Kalogredis) 386 Acushnet av tel 2-1703 see p 93**
" Hall 384 Acushnet av
Knox Alex (Agatha) baker 1098 S Water h48 Rockland
" Arthur R (Miriam) asst sales mgr RC&B Co res Fn
Knuckles Louise Mrs dom h410 Kempton
Knutsen Hans (Marie) fisherman h73 North
" Knut (Dorothy) fisherman r73 North
Knyrim Grace tech St Luke's Hosp r do
Koper Gerhart (Ruth E) marine eng h45 Richmond
" Herman W (Elsie F) emp Charles Pittle & Co h inq do
Kobes Norman W (Rose) h220 Almy
" Richard (Lena) designer h3627 Acushnet av

Kobza Charles (Helen) emp RC&BCo h155 Princeton
" Clotilda libr asst NB Free Lib West Br h92 Tallman
" Ernest M (Estella) emp MTD&MCo h 155 Princeton
" Gabriel W weaver r235 Sawyer
" Helen (Mrs Charles) emp Continental Electric Co h155 Princeton
" John J opr r235 Sawyer
" Raymond A teller Safe Deposit Nat Bank r225 Hudson
" Rupert emp Boston r92 Tallman
Kochan George (Bessie) emp GMill r72 Ruth
Kochanek Frederick emp Akin Dennison Co r40 Woodlawn
" Josephine clk city treas office r40 Woodlawn
" Michael barber shop 294 N Front res Acushnet
" Peter (Mary) loom fixer HMfgCo h40 Woodlawn
" Stanislawa bkpr r40 Woodlawn
Kocor Ann (Mrs Felix) clk Roy's Mkt h982 Fairfield
" Carolina wid John h20 Salisbury
" Edward (Cezaltina) mech r20 Salisbury
" Felix (Anne) emp NBG&ELCo h982 Fairfield
" Stanley screen printer r20 Salisbury
" Walter (Elizabeth) prop Kocor's Variety Store h20 Salisbury
Kocor's Variety Store Walter Kocor prop 78 Cove
Kocur Evelyn emp Acushnet Hospital r49 Roosevelt
" Joanna r49 Roosevelt
" Walter (Sophie) opr h49 Roosevelt
Kozzera Anna wid Andrew r115 Bullard
" Anna r86 Ellen
" Anna wid Joseph h300 Cedar Grove
" Anna Mrs h141 Cedar Grove
" Casimir J emp MTD&MCo r300 Cedar Grove
" Charles P r154 Branscomb
" Helen emp WMills r141 Cedar Grove
" Helen battery hand r208 Cedar Grove
" Helen M emp ACorp r5 Blackburn
" Isabel emp ACorp h208 Cedar Grove
" Isabella opr r5 Blackburn
" Jeanette emp JIPInc r19 Cox
" John mill opr r5 Blackburn
" Joseph (Josephine) emp Providence h1113 Chaffee
" Joseph (Catherine) h41 Woodlawn
" Mary wid Nicolai h236 Eugenia
" Mitchell (Sophie) emp Wam Mills h19 Bannister
" Mitchell emp GFCorp r300 Cedar Grove
" Nicholas (Ann) h227 Eugenia
" Peter (Agnes) weaver h154 Branscomb
" Stanislaus mill opr r236 Eugenia
" Stanley painter r141 Cedar Grove
" Stanley (Stella) mach r115½ Bullard
" Stanley (Mary A) lab h5 Blackburn
" Stanley (Bertha) opr h29 Moynan
" Stanley (Ludwicka) opr h15 Cox
" Stanley (Stella) insp r115 Bullard
" Stanley J (Dorothy) physician 5 Sixth (1) h15 Hawthorn ter
" Stella (Mrs Stanley) emp ACorp r115 Bullard
" Stella emp JIPInc r154 Branscomb
" Stella A emp JIPInc r15 Cox
" Theresa mill wkr h208 Cedar Grove
" Walter mill opr r208 Cedar Grove
Koczerga Michael S (Annie) weaver h66 North
" Stanley J meter reader r66 North
Koczou Frank N (Mary) mill opr h1101 Plainville rd
Koczwara Chester (Doris) emp RC&BInc h80 Merrimac
" Leon (Mary) weaver h499 Coggeshall
Koehler Alfred A (Carolyn A) grocer 127 Maxfield h653 Union
" Alfred A Jr student r653 Union
" Edward C student r653 Union
" Robert H sec Atlantic Paper Corp res New York
Koenig Anatasse J h35 Rodney French blvd
" Jennie wid Anatass h32 Social
" Werner (Else) foreman Continental Elastic Co h431 Union
" Willard O (Mildred F) h135 Locust
Koffman Pauline wid Louis r143 Penniman
Kogut John (Sophie) guard BCo H of C r335 Cedar
" John (Sophie) guard h335 Cedar
Kohler George (Alice) fisherman r411 Rivet
Kohn Frank r49 Willow
Kolacz Andrew (Stefania P) wvr h207 Nash rd
" Stefania P (Mrs Andrew) spinner h207 Nash rd
Kolaczewski Alex r17 Bullard
" Augustine Mrs mill opr r1011 County
" Edward (Olga) ind eng r115 Wood
" Edward (Alice) r131 Tallman
" Emily r1260 Purchase (2)
" Helen wid Alex mill opr h131 Tallman
" John (Rose) emp RCB Inc r47 Covell
" Karol (Kunegunda) mill opr h81 Eugenia
" Mitchell h1260 Purchase (2)
" Stanley r17 Bullard
" Stephen h17 Bullard
" Stephen Jr lab r17 Bullard
" Walter J mill opr r81 Eugenia
Kolasz Alfred (Cecelia) emp RC&B h74 Mott
" Joseph (Josephine) opr h195 Worcester
" Rodney (Statia) r74 Mott
" Walenty (Mary) wvr h74 Mott
Kolen Bebe student r191 Elm
" Jack mgr M&S Dress Corp r405 Clinton
" Mary h191 Elm
" Maurice B (Mae) asst mgr M&S Dress Co h154 Carroll
Koley Rose A clk ACorp r107 Bates
Kolodziey Anna K wid Peter h649 First
" Frank (Mary) emp HMfgCo h649 First
" Joseph (Angelina) emp HMfgCo h648 First
Kolz Antone (Mary) (Kolz & Lech) h1139 Dutton
" J Antone (Marjorie L) mech h620 Kempton
" John Jr (Shirley) grinder r163 Shaw
" Marjorie L (Mrs J Antone) emp CDECorp r620 Kempton

**HEMINGWAY BROS. INTERSTATE TRUCKING CO.**
General Office and Terminal 438 Dartmouth St. Phone 5-7841, 5-7842 and 5-7843, see p 132
**Daily Motor Trucking Throughout New England, New York and New Jersey**

" & Lech (Antone Kolz and Joseph W Lech) 318 Shaw
Kondi Alex (Bernice) shipping clk BSSCo h 30 Sherman
" Angelina wid Thomas G h82 Morgan
" James (Ivy D) mgr State Shop h114 Jenny Lind
" Victor T emp NBG&ELCorp r82 Morgan
Kondig Walter (Rosalie) emp MTD&MCo h25 Belleville av
Kondziolka Bridget (Mrs Michael) mill wkr h70 Penniman
" Emily S switchboard opr r70 Penniman
" Jennie B mill wkr r70 Penniman
" Michael (Bridget) opr h70 Penniman
Konelick Carolyn opr h563 Coggeshall
" George A (Katherine E) h99 Nelson
" Rose wid Walter h565 Coggeshall
" Theodore S (Charlotte) USN r563 Coggeshall
Koniczenski Anna (Mrs Paul) emp Wam Mills h202 Clifford
" Helen A sten r202 Clifford
" Paul (Anna) opr h202 Clifford
Koniczinski—see Koniczenski
Konstantakos Cleopatra mill opr r31 Holly
" George USA r31 Holly
" Mary (Mrs Peter) mill opr h31 Holly
" Michael mill opr r31 Holly
" Peter (Mary) mill opr h31 Holly
Kontanis Kula E Mrs tchr Campbell Sec Sch r621 First
Kook-E-Land Alphonse Poyant prop conf and bakers 1513 Acushnet av
" -E-Land Alphonse Poyant prop conf and bakers 1054 S Water
Kopaczewski Anthony (Loretta) mill opr h 183 Coffin av
" Maryjan mill opr h185 Coffin av
Kopchak John J (Anna) opr h154 Rockland
Kopichesi Walter (Dorothy) lab h28 Russell Mills rd SD
Korda Marion Mrs emp YWCA r286 Union
" Marion dir teen age program YWCA res inq do
Korona Casimir (Jennie) h12 McGurk
" Edward J r68 Woodlawn
" Frank (Kate) h68 Woodlawn
" Joseph G (Lena F) prop Baylies Sq Diner h207 Eugenia
" Louisa W student r68 Woodlawn
" Phyllis D student nurse r68 Woodlawn
" Stanley J (Mary) oil and ice dealer 68 Woodlawn h do
Koroski Josephine wid John prop Koroski Variety r305 Davis
" May h305 Davis
" Michael (Stella) prop Eagle Shoe Repairing h255 N Front
" Walter (Alice) opr h1 Lambeth
Koroski's Variety Josephine Koroski prop 327 Davis
Korrect Shoe Store Louis Manelis prop 1049 S Water
Korzun Alfreda E (Mrs Philip E) clk C F Wing Co h71 Vine
" Philip E (Alfreda E) tailor 15 Sawyer h71 Vine
Korzyniowski Albert mill opr h135 N Front
" Cecelia waitress h55 Summer (17)
" Mitchell lab r135 N Front
Kosciukowicz Parfeni (Josephine) weaver h187 Hersom
Koshela Wiljo E (Helen) div mgr SR&Co r6 Ryder
Kosiba Albert weaver r204 Hathaway
" Albert (Katherine) weaver h255 Shaw
" Boleshaw emp APCo r255 Shaw
" Joseph (Nellie) h89 Ruth
" Leonard C emp M C Swift & Son r89 Ruth
Kosinski Helena sten David Duff & Son r39 Princeton
" Henry (Edith) emp MTD&MCo h2301 Acushnet av
" Walter (Mary) opr h39 Princeton
Kosinsky Locoia r143 Wood
Koska Bros Electric Sales & Service (Mitchell and Edward J Koska 1517 Acushnet av
" Edward J (Stella) (Koska Bros Electric Sales & Service) h432 Cedar Grove
" Mitchell (Genevieve M) (Koska Bros Electric Sales & Service) h274 Arnold
Koss Anna (Mrs Peter) mill opr h44 Clifford
" Helen student r44 Princeton
" Peter (Anna) opr h44 Clifford
Kosta Angelina wid Peter conf 710 Purchase h139 Merrimac
" Nicholas r139 Merrimac
" Stephen student r139 Merrimac
Kostanynowicz Katryn h15 Fulton ct
Koster Edna M nurse 113 Willis r do
Kostov Abram (Rachel) clk h inq do
Kosydan Joseph opr r rear 42 Washburn
" Kunegunda wid John h rear 42 Washburn
Kosztyla Camille mill opr r194 Eugenia
" Isabel tchr r194 Eugenia
" Katherine wid Frank h194 Eugenia
Kotula Mary h181 Sawyer
Koupy Charles M (Lucy) retired h194 Belleville av
Kougias Juliette waitress r44 North
" N George prop Midtown Grill res inq do
" Nickolas restaurant wkr r531 Purchase
" Sophie clk C&Co h44 North
Kouravas Peter (Zoe) cook h53 Howard
Kouscouros George fisherman r948 S Water
" Mary emp CDECorp r948 S Water
" Peter (Evangeline) cook h948 S Water
" William r948 S Water
Koutroumpis George J (Helen) patrolman NBPD h919 Belleville av
" Konstantina emp CSCorp r919 Bellevue av
Kowal Jon (Maria) wvr h184 Cedar Grove
Kowalczyk Edward r452 Bellevue av
" Edward W (Bridget) wvr h23 Bannister
" Mary K (Mrs Walter) tchr R Jr H Sch h893 County
" Maryjan (Mary A) weaver h23 Bannister
" Waleryan (Antonia) lab h452 Belleville av
" Walter (Mary) mach opr h893 County

Kowaleski Anthony (Emily A) rollman RC&BInc h62 Kenyon
" Ignacy (Sophie) mill opr h204 Davis
" Rose wid Stanley h16 Bullard
Kozacko Michael (Stephanie) emp NBG&EL Co h15 Bannister
" Richard student r15 Bannister
Kozaczka Felix (Yvonne) emp GYFCorp r35 Willard
" John (Marcella) mill opr h125 Webster ct
" Rudolph clk 390 N Front r46 Deane
" Stanley mill opr h46 Deane
Kozak Charles (Rose) h inq PO
Kozcuikowicz Joseph (Mrs Parfeni) emp APCo h187 Herson
" Parfeni (Josephine) h187 Herson
Kozik Adolph r28 Salisbury
" Antone (Victoria) weaver h28 Salisbury
" Benjamin hlpr r28 Salisbury
" Helen T maid 191 Hawthorn r114 Thompson
" Henry mill opr r28 Salisbury
" Jennie clk Bristol Credit Union r114 Thompson
" John (Antonia) barber shop 8 Rodney French blvd h114 Thompson
" Tekla wid Stephen h181 Sawyer
Koziol Stanislaw J (Nellie) photos 234 N Front h177 do
Kozlovsky Hyman r654 S Water
" Morris (Freda) h654 S Water
" Philip r654 S Water
Kozlowski Chester (Augustine) h268 Eugenia
" Walter Jr mill opr r162 Sawyer
Kozorek Christine (Mrs William F) janitress NB Free Pub Library h41 North
" William F (Christine) h41 North
Kozuch James (Helen) carp h85 Sycamore
Krabry August fisherman r137 Acushnet av
Kraihanzel Charles fireman Sol E Mar Hosp Dart h138 Washington
" Charles (Hattie) blazer 384 S Water h475 W Middle
" Joseph F (Stephanie) emp SMill h182 North
" William (Mary A) opr r138 Washington
Krakowiak John S (Noella I) mach r1064 Tobey
" Mary (Mrs Stanley) emp Pierce Mill h153 Hathaway
" Stanley (Mary) emp FCM h153 Hathaway
Kral Frank (Leopoldina) retired h158 Irvington
" William (Rose) helper h160 Irvington
" —see Krol
Kramer Albert A (Amelia A) carp h136 Garfield
**KRAMER MAX (Annie M) gen bus mgr Standard Times h184 Bedford**
" Milton emp CDECorp r184 Bedford
" Paul S emp ACorp r184 Bedford
" Robert r184 Bedford
" Robert A (Marguerite A) mach r136 Garfield
Kranzler Herbert antiques 17 Johnny Cake Hill r do
" William antiques 22 William h17 Johnny Cake Hill
Krapf Anna P office mgr h179 Cottage
Kraska Edward mill opr r6 Oneko la
" William (Frances) emp NMill h6 Oneko la
Krasnow Evelyn Mrs r510 Bedford
" Norman h38 Mill
Krause Leonard mach r1405 Braley rd
" Otto (Ethel) h1405 Braley rd
" William A (Viola D) tool and die maker r513 Ashley blvd
" William A (Viola) mach r513 Ashley blvd
" William G (Nancy A) retired h163 Butler
Krauss Ethel M wid John r318 Arnold
Kravatas Angelus (Charlie's Lunch) r95 Beetle
" Costas (Violet) mill opr h95 Beetle
Kravetz Joseph emp Nash Mills r YMCA
" Sarah H clk Center Millinery h26 Eighth (4)
Krebs Mary T Mrs acct ASMills Co h111 DeWolf
Kreidel Alfred (Grace) USN r144 N Front
Krene Raymo (Anna) weaver h24 Hammond
Krenmayer Eugene (Matilda) loom fixer H Mfg Co h109 Fern
" Matilda (Mrs Eugene J) weaver HMfgCo h109 Fern
Kresge S S Co A John E Belanger mgr var 824 Purchase
Krick Benjamin (M Pauline) r245 Walnut
" Pauline emp NE Stencil Engraving Co r245 Walnut
**KRIM-KO CORP sea food extractives and food products 63 David v-pres-mgr Earl C Jertson**
Krisnosky Joseph (Stella) emp FCM r166 Bates
Kristenson Kristian (Mary) fisherman h232 Arnold
Kristiancsen Krist (Alice) fisherman h223 Brownell
Krivoff Hyman (Mary) prop Nash Reclaiming Co and treas Dartmouth Finishing Corp h415 Arnold
Kroeber Arno (Marie) fisherman h118 High
" Julia B sec 382 Acushnet av r102 Mt Vernon
" Mary E wid William G h102 Mt Vernon
Krol Albert mill opr h56 Washburn
" Caroline wid Anthony h7 Hampton ct
" Isabel pkr r7 Hampton ct
" Josephine M h199 N Front
Krone Pauline wid Peter stitcher h301 Coggeshall
Kroudvird Abram (Etta) prop Kroudvird Sanitary Bakery h71 Hawthorn
" David shoe dealer 21 Weld h do
" David 2nd (Mildred) tchr NBHS h165 Ryan
" Harvey (Evelyn) emp Kroudvird Sanitary Bakery r71 Hawthorn
" Kenneth student r21 Weld
" William (Eleanor) mgr Kroudvird's Sanitary Bakery 480 S Water r71 Hawthorn
Kroudvird's Sanitary Bakery Abram Kroudvird prop 480 and 1085 S Water and 1528 Acushnet av
Krouzek Charles O r396 N Front
" Edward (Margaret A) emp Dawson Brewery h1067 Pelletier
" Mary wid William dom h291 Phillips av
" Otto emp HMCorp r291 Phillips av

**M. J. LEAHY CO.** Complete Outfitters for Men from Head to Foot

572-576 PLEASANT ST. Tel. 2-4051

" Ruth M stitcher Whitley Frock Co r351 Sawyer
" William J Jr (Dolores) baker h351 Sawyer
Kruczek John (Kathleen) mill opr h23 Jouvette
Kruger Bros Mrs Theresa M Kruger prop grocer 94 N Second
" Elfrieda M clk 94 N Second r657 County
" Ernest P (Gertrude) emp RC&BInc h79 Penniman
" Henry USN r1087 County
" Henry R (Mary) mach h1087 County
" Louis tinsmith r1087 County
" Louis E foreman NB Water Wks r657 County
" Mary (Mrs Henry R) emp HMCorp h1087 County
" Paul O (Bertha) shipper Loose-Wiles Biscuit Co h221 Myrtle
" Theresa M wid Louis prop Kruger Bros h657 County
" William (Madeline) clk 94 N Second h139 Peckham
Kruiglowa Tadeusz emp ACorp r107 Central av
Kruk Kathryn nurse St Luke's Hosp r do
Krumholz George B (Harriet M) musn h1434 Broadway
" Harriet M (Mrs George B) prop Harriet's Beauty Shop h1434 Broadway
Krumley—see Crumley
Kruszewski Alex (Mary) h6 Warren
" Leo S student r6 Warren
Krutul Victor mill opr h28 Holly
Krzywoblocki Arthur (Helen) wvr h157 Hathaway
Ksen Frank (Jane) student r1086 Pleasant
" Joseph (Stephanie) emp JIPInc h12 Tallman
" Klemens (Margaret) emp CSCo h33 Tallman
" Margaret (Mrs Klemens) emp JIPInc h33 Tallman
" Walter clk r33 Tallman
Ksystymak Emile J (Cecile E) mech h2360 Acushnet av
" Matthew P (Sophie) pressman APCo h735 Belleville av
Kszywoblocki Henry (Apolonia) h19 Princeton
Kubacki Anthony (Katherina) h12 Washburn
" Stephen r12 Washburn
" Warren (Sophie) mach r12 Washburn
Kubel Stanley (Rose) emp FCM h297 Hawes
" Stanley D (Louise) steamfitter r63 Oak
Kubic Florence M artificial flower mkr r192 Collette
" John (Beatrice) driver h344 Cedar Grove
" Stanley (Valeria) truck driver h132 Ashley blvd
" Valeria (Mrs Stanley) stitcher h132 Ashley blvd
Kubic Frank J paperhanger r288 Cedar Grove
Kuch Paul L (Gertrude) advertising h316 Hawthorn h do
Kucharski Andrew S (Carolina M) lab h367 Sawyer
" John (Agnes) emp NMill h136 Tallman
" Wasily (Victoria) mill opr h71 Mosher
Kuchta John h920 S Water
Kuckabee Phyllis (Mrs Robert W) sec Case Ins Agency h151 Hudson
" Robert W (Phyllis G) emp WBCorp h151 Hudson
Kuczewski Anthony (Wladislawa) paints and wall paper 1692 Acushnet h207 Whitman
" Caroline (Mrs John) mill opr h130 Glennon
" Edwina r207 Whitman
" Erwin (Wladislawa) (Standard Laundry) r1791 Acushnet av
" Isadore r496 Oliver
" John (Caroline) emp Royal Shoe Co h130 Glennon
" Roman (Florentine) h198 Eugenia
" Virginia clk r496 Oliver
" Walter (Katherine) pres-treas Avenue Beverage Co Inc h496 Oliver
Kuechler Bros Inc sausage mfrs 337 S Second pres George J Best, v-pres Walter Kuechler, treas Richard M Kuechler, clk Norris C Tripp
" Clifton S USMS r4412 Acushnet
" Paul W (Nora) dentist 2174 Acushnet av h4371 do
" Richard M (Lillian) treas Kuechler Bros res SD
" Walter v-pres Kuechler Bros Inc res Fn
Kuehn Albert student r499 Purchase
Kujawski Edward (Sophie) tchr h70 Vernon
" Joseph (Ann) mill wkr h175 Eugenia
Kulas Joseph (Lillian) mill opr h392 Ashley blvd
" Thomas J (Yvonne) wvr h154 Hathaway
Kulesza Edward emp Frank Kulesza r2422 Acushnet av
" Frank (Stella) cont 2422 Acushnet av h do
Kulick Albert P (Helen) elec RC&BInc h227 Wood
" Arsena Mrs stitcher h308 S Front
" Carl tchr r227 Wood
" Stanley F (Mary M) emp SMill h55 Carlisle
Kulig Joseph (Wladislawa) mill opr h202 Eugeneia
" Paul A (Pauline) musn h94 Clark
Kuliga George USN r194 Eugenia
" Joseph (Wanda) clk Fn h194 Eugenia
" Joseph Jr student r194 Eugenia
" Mitchell (Dorothy E) fisherman h86 Myrtle
" Stanley carp r1757 Acushnet av
Kulik Alexander (Ada) emp Majestic Weaving Co h411 First
" Frank M (Mrs John J) h791 Brock av
" John J (Frances M) mill wkr h791 Brock av
Kulisza Henry student r2422 Acushnet av
**KULLAS HENRY (Viola) director New Bedford Joint Board Textile Workers Union of America CIO r168 Eighth**

Kulpa Joseph (Antonia) mill opr h4 Fulton ct
Kulpowicz Sophie wid Anthony mill opr h21 Princeton
Kunde Emily J (Mrs Richard) prop Kenwood Rooms h470 County
" Richard (Emily J) h470 County
Kuningas Mabel Mrs h68 Hazard
Kuntz Alfred (Anna) h33 Ellen
Kurgan Edward (Evelyn P) mach opr h233 Belleville rd
" John (Bronislawa) loom fixer h17 Edison
" Tadeusz (Jennie) radios 1690 Acushnet av h37 Moynan
Kurganas Chaim meats 476 S Water r53 Fair
Kurkowski Joseph (Margaret) h26 Ashley
" Joseph Jr USA r26 Ashley
Kurowski Michael (Stella) stitcher h255 N Front
Kurz Charles P (Carolina) lmfxr h4 Kirby SD
" Charles R student r4 Kirby SD
Kut Maryan A (Aniela) opr h1 Landry
" Mitchell mach Whitney J Bent res Acushnet
" Mitchell (Wladyslawa) emp RCBCo h180 Reynolds
" Walter S emp NY r1 Landry
Kuthan Charles (Barbara) emp CSCo h140 Adams
Kutis Frank (Laurette) student h511 Ashley blvd
" Henry opr h94 Ashley blvd
Kuwaski Francis (Edith) emp MTD&MCo h82 Ruth
" Mary wid Andrew h82 Ruth
" Nellie C tchr RJHS r82 Ruth
Kwalik Joseph (Mary) opr h1331 Pleasant
Kwiatkowski Francis r64 Bullard
" Gana (Mrs Zigmund) mill opr h130 Query
" Stanislaw (Stanislawa) grocer 1607 Acushnet av h208 Nash rd
" Vincent (Mary) mill opr h64 Bullard
" Walter (Michelina) clk 1607 Acushnet av r208 Nash rd
" Zigmund (Gana) emp Dawson's Brewery h130 Query
Kwiecien John emp CSCo r286 N Front
" Katherine wid Joseph h286 N Front
Kyak—see Kaszyk
Kydd Collins A emp Boston r6 Chestnut
" Ethel H Mrs h6 Chestnut
" Laurence L (Leah) Capt Barge h111 Cedar
" Vivian L emp Newport NT Sta r307 Ash
" William L retired h307 Ash
" William L Jr student r307 Ash

LABADIA ALBERT r39 Tallman
" Alphee A (Anna) spinner h39 Tallman
" Alphonsine wid Clovis r230 Bates
" Edward r39 Tallman
Labadie Florence E opr r399 Cedar Grove
" Henry J (Rita) cook h19 Bentley
" Joseph E (Laura)h1671 Acushnet av
" Treffle Jr shipyd wkr h399 Cedar Grove
Labarge Dominique (Mary L) emp Smith Bros h286 Collette
" Marjorie bkpr r38 Shore
" Russell r38 Shore
" Raymond I emp ACorp r286 Collette
LaBarge Elzear (Isabelle) mill opr h42 Highland
Labb Anna M emp ACorp r252 Belair
" Armand (Lillian) mill opr h136 Presidential Hgts
" Jeffrey weaver h130 Tinkham
" Mathilda wid Desire h130 Tinkham
" Rosealma mill opr r130 Tinkham
L'Abbe Doris A r513 Ashley blvd
" Eliza wid Albert h513 Ashley blvd
" Ernest mach r513 Ashley blvd
" Eugene h93 Holly
" Raymond (Florence) emp ACorp h106 Hadley
Labelle Henry R meat cutter r159 Ashley blvd
" Roderique (Violet) emp NBG&ELCo 159 Ashley blvd
LaBelle Agnes E wid Charles h397 Earle
" J Henry USN r397 Earle
" Joseph (Marie R) retired h18 Trinity
" L Roger (Blanche A) credit mgr Standard Times h633 County
" Lucille emp A Proctor Co r13 Princeton
" Margaret E rubber wkr r115 Howard av
" P Oscar (Verna F) mgr Am Optical Co res ND
" Rosana emp ACorp h13 Princeton
" Walter (Margaret) loomfixer h115 Howard av
LaBerge Blanche E r371 Cedar
" Exelia wid Oliva h371 Cedar
" Rita M emp CDECorp h58 Salisbury
" Romuald J (Jeanne) cable splicer NBG&ELCo h58 Salisbury
Laberte Dora mill opr r53 Hicks
LaBlanc Emma emp ACorp r91 Hatch
" —see LeBlanc
Laboa Casmo J (Theresa S) opr h5 Katherine
" Manuel emp Mello's Fender Shop h5 Katherine
" Manuel slsm r5 Katherine
LaBoa Clotilde Mrs stitcher r52 Briggs
LaBoeuf—see LaBeouf
Laponte Albert (Alice) opr h229 Belleville rd
" Albert J (Victoria) opr h218 Irvington
" Cecile r99 Perry
" Georgianna r90 Whitman
" Georgianna Mrs h815 First
" Eugene USA r164½ Cedar Grove
" Harty steel tester h154 Mash rd
" Hervey A (Jeanette) musician Baileys Sq Theatre h106 Clark
" Jeanette (Mrs Hervy A) clk h156 Tallman
" Joseph (Marguerite) mill opr h29 Nye
" Joseph A(Margaret)mech Herbert L Rodman r29 Nye
" Joseph W (Rosalma) painter and paperhanger 157 Collette h do
" Marie M h35 Nye
" Placide (Aurore B) opr h99 Perry
" Rhea mill opr r229 Belleville rd
" Roland (Angelina) lab h106 Beetle
" Victoria (Mrs Albert J) mill opr h218 Irvington
" Violet emp ACorp r164½ Cedar Grove
LaBonte Arthur emp JIPInc r229 Belleville rd
" Claire emp APCo r229 Belleville rd
" Dona A (Emma M)oil dealer h62 Brewster h do

" Donatele wid Alfred h200 Weld
" Doris (Mrs Harvey) mill opr h165 Eugene
" Harvey(Doris) emp HMfgCo h165 Eugene
" Hector (Evelina) driver h637 Church
" Laura emp W Mills r130 Query
" Raymond emp RC&BInc r200 Weld
" Roland r229 Belleville rd
" Yvonne Mrs dom h35 Nye
Labor Temple 746 Pleasant
Labossiere Aime (Edmee L) mill opr h188 Shaw
" Annie wid Charles I h61 Grant
" Arthur V (Aurelia) emp APCorp h924 County
" Delima wid Hormidas h188 Shaw
" Ernest (Ida) emp RC&BInc h57 Princeton
" Valentine wid Philias h33 Branscome
LaBossiere Albert J (Gloria Y) h182 Weld
" Olivier opr r12 Marvin
Labrecque Anne Mrs r59 County
" Arthur W (Alice M) prop Keen Edge Saw Service h203 Brook
" J Roland (L Irene) mill opr h193 Ashley blvd
" L Irene (Mrs J Roland) emp FCM h139 Ashley blvd
" Lionel (Margaret) (Don's Market) r174 Central av
" Mary L wid Aristides opr r296 Coffin av
" Ovila J (Mary) retired h217 Cedar Grove
" Simonne (Mrs Wilfred) opr h311 Coffin av
" Wilfred (Simonne) h311 Coffin av
" —see Levrecque
LaBrecque Leo J (Grace C) meat cutter h28 Ashley blvd
Labrie Adrian (Rose) carp h39 Rivet
" Aime D (Florida) watchman h1058 S Water (3)
" Alfonso wid Edmund r191 County
" Ann A (Mrs Joseph W) clk C F Wing Co h8 Spooner
" Donat E (Jeannette) mech h39 Rivet
" Elsie wid Amedee h39 Rivet
" Joseph waiter 233 Union r1293 Acushnet av
" Joseph Wilfred (Anna) h8 Spooner
" Joseph emp Wamsutta Mill r42 Highland
" Leo student r39 Rivet
" Lionel pres Hobby Town r39 Rivet
" Raoul A (Blanche) mill opr h85 Deane
" Yvette C r39 Rivet
LaBrie Alfred J (Constance) mill opr h1204 County
" Alice wid Herve h95 Beetle
" Anna (Mra Joseph W) emp C F Wing Co h8 Spooner
" Beatrice Mrs h16 Jean
" Delia R reg nurse 148 Central av r do
" Donat E r148 Central av
" Emile (Jeannette) carp h39 Rivet
" Jessie wid Donat h148 Central av
" Sadie shirt mkr r148 Central av
Labrode Aldei 2d hand Wam Mills h252 Mt Pleasant
" John E r252 Mt Pleasant
" Melvin F reporter Standard Times r252 Mt Pleasant
LaBrode Albert L (Priscilla S) emp NET&T Co h68 Palmer
" Aldei Jr (Clara) shoe wkr h111 Adams
" Clara (Mrs Aldei Jr) stitcher h111 Adams
" Leo lab r17 Weld
" Leo L (Blanche C) (Tallman LaBrode & Roundseville) h152 Mt Pleasant
" Paul r17 Weld
Lacala Adam (Rita) r587 S Second
Lacasse Adrianne (Mrs Camille) rubber wkr h107 Holly
" Camille (Adrianne) eng h107 Holly
" Edmund A mill opr h310 N Front
" Emilien M (Elsie) opr h18 McGurk
" Ferdinand (Marie A) farmer h176 Princeton
" Laurent (Lillian) mill opr h107 Holly
" Leonie opr r310 N Front
" Levis E (Jeanne) weaver h899 Wildwood av
" Louis A (Leda D) mill opr h63 Howard av
" Olivina wid William h291 Pope
" Paul N lab r63 Howard av
Lacerda Anthony P (Lydia) h915 Rivet
" Aurelia mill opr r173 Middle
" Joseph F (Isabelle R) baker 199 Bonney h197 do
" Josephine S Mrs mill wkr h183 Hemlock
" Richard baker r199 Bonney
Lacerte Joseph (Aurora) opr h3 Hampton
Lacey Philip (Louise) h2405 Acushnet av
" Philip carp h177 Elm
" Robert watchman r177 Elm
Lach John W (Stella) h48 Woodlawn
" Theo F emp NBRCo r44 Woodlawn
Lachapelle Albert r1872 Purchase
" Alice Mrs mill opr r1872 Purchase
" Alice L Mrs r494 Acushnet av
" Arzila Mrs h190 Rivet
" Delphis emp city h84 Kenyon
" George L (Helen T) mill opr h46 Salisbury
" Gertrude Mrs h158 Presidential Hgts
" Hormidas (Clara) mill wkr h239 Sawyer
" William H (Leonie M) designer h354 Shaw
LaChapelle Minnie A wid Levi J h41 Ashley
" Pamelia Mrs h134 Division
" Uldric (Sylvania) retired r1104 Pleasant
Lackemacher Chris retired h438 Summer
" Christopher Jr sta fireman r438 Summer
" Fredia Mrs h306 Nash rd
Lackey William mill opr r271 Pleasant
Lackie Albert R (Evelyn B) bartender h2 Penniman
" Charles (Elsie) mill wkr h44 Briggs
" Charles A (Ella F) painter h930 Pleasant
" David Jr (Grace) emp UStRyCo h920 Belleville av
" David E (Mary) mill opr h865 County
" Edward A (Lillian) baker h924 Belleville av
" George A (Beatrice R) phostat printer 558 Pleasant h256 Dawson
" John E printer Normandy Print wks r11 Hunter
" Lenora wid David F r923 Belleville av
" Paul L USA h174 River rd
" Philip G emp JIP Inc r174 River rd
" Thomas G (Olive) chauf h174 River rd
Lacob Hyman H (Esther) (New Bedford Luggage Co) h89 Ryan
" Irving (Selma) (New Bedford Luggage Co) h87 Ryan

Lacombe Adolph (Lydia) emp FCM h96 Shaw
" Arthur (Claudia) slsm h279 Coffin av
" Frank (Edna) ice and oil 693 Church h do
" Marceline mill opr h114 Shaw
" Rena (Mary) emp RC&BCo h242 Nash rd
" Romeo (Josephine) clk NYNH&HRR h 13 Hazard ct
Lacombe Wilfred (Albertine) USN h184 Irvington
" William emp Wam Mills r13 Hazard ct
" —see Lecompte
Lacoste Aileen r16 Bullard
" Doris box mkr r845 Acushnet av
" Ernest (Alice) h16 Bullard
" J Emile emp RC&BCo r16 Bullard
" Joseph R (Marie A) lab 716 Acushnet av h845 do
" Joseph USA r845 Acushnet av
Laurier R (Lucille D) prop Avenue Shell Station h289 Coffin av
Lacourse Henry J (Ellen) loom fixer HMfgCo h133 Ruth
" Merton (Rita) emp HMfgCo r13 Roosevelt
" Myrton H r13 Roosevelt
" Omer (Georgiana) barber shop 2176 Acushnet av h235 Wood
" Rose r359 Summer
" Ulric (Glavina) mech h895 Church
" —see Lecours
Lacroix Annette emp GFCorp r268 N Front
" Arthur P (Rose) laundry wkr Crown Laundry h268 N Front
" Clara r359 Summer
" Eugene (Thais) carp h203 Eugenia
" Laura emp FCM r269 Irvington
" Leo emp Wamsutta Mills r9 Irvington ct
" Norman clk r423 Ashley blvd
" Roland J USA r268 N Front
" Wilfred (Leona) emp 535 Ashley blvdh 423 do
" Yvette laundry wkr r268 N Front
LaCroix Agnes wid Pierre r1808 Acushnet av
" Armand (Carrie D) real est 126 Tarkiln Hill rd h do
" Armand Jr (Elizabeth J) emp NBDGCo r126 Tarkiln Hill rd
" Conrad A (Annie) chauf h22 Jean
**LA CROIX DEWEY L (Angelina) chief teller First Nat Bank of New Bedford h66 Glennon**
" Edward J (Katherine) collector h126 Frederick
" Fabiola E Mrs emp GFCorp h78 Morgan
" Leo A (Jeannette) emp Special Laundry h46 Branscomb
" Lionel (Beatrice) restaurant wkr r17Jouvette
" May emp ACorp h22 Jean
" Yvonne wid Wilfred h275 N Front
Laczenski Julian r70 Phillips av
" Sophie emp FCM r70 Phillips av
" Stephanie emp FCM h7 Phillips av
Lada Irene A emp NB Clothing Mfg Co r395 Hersom
" Mabel clk r1445 Pleasant
" Paul emp CSCo r395 Hersom
" Peter J (Joan) mach h50 Princeton
" Peter (Antoinette) carp hlpr r395 Hersom
" Rose clk r395 Hersom
Lade Kenneth C (Florence) r3347 Acushnet av
Ladeira Adelina mill opr r43 Central av
" Amelia emp Monarch Wash Suit Co r104 Davis
" Amelia wid Manuel C h104 Davis
" Brazilina C mill opr r104 Davis
" Manuel C prop 7-11 Canteen r104 Davis
" Manuel C (Izaura E) mgr 574 N Front h6 Brightman ct
" Mary A wid Manuel C h43 Central av
" Regina r43 Central av
" Seraphino (M Rose) clk 1847 Acushnet av h67 Phillips av
" Sylvia mill opr r43 Central av
" Valentine mill opr r104 Davis
Ladetto Emile R (Madeline) lab h4 Wall
" Libiro (Margaret) carp h101 Linden
" Madeline (Mrs Emile R) forelady h4 Wall
" Mary stitcher r4 Wall
Ladies' City Mission Society office sec Charlotte Barreau 755 First
Ladino Alvin M (Dorothy) emp H P Hood & Sons h2 Jenny Lind
" George (Mary) emp city h144 Fair
" George Jr musician r144 Fair
" Henry M (Aurora) carrier PO h21 Brigham
" Louis M (Mary) retired h9 Hemlock
" Louis M Jr r9 Hemlock
" Manuel M (Mary A) twister tender h948 Kempton
Ladinsky Isadore (Evelyn) slsm h89 Armour
Laezada Eva emp K Mill r592 First
Lafaille Peter clk h17 Reynolds
" Pierre clk Wam Mills r17 Reynolds
" Vitaline wid Henry r54 Tallman
Lafar George A (Lillian) mill opr h61 County
" Leo G (Rose) carp h641 Brock av
Lafayette Store The Ellis Goldberg prop jewelers 1138 Acushnet av
Laferriere Alderic (Amerilda) h78 Ellen
" Alice G student r78 Ellen
" Arthur r315 Conduit
" Edna T emp NB Venetian Blind r78 Ellen
" George E (Irene) emp Standard Elec Co r117 High
" Henry J painter r78 Ellen
" Hervey J (Yvonne B) retired h315 Conduit
" Louis E emp NB Venetian Blind r78 Ellen
" Lucian student r78 Ellen
LaFerriere Albert (Bertha) molder r16 Covell
" Arthur (Theresa) slasher tender h319 Belleville av
" Gerard (Gertrude) emp WMills h11 Nye
" Gertrude (Mrs Gerard) emp APCo h11 Nye
" Gilbert (Catherine) taxi driver r121 Howard av
" Resina Mrs h121 Howard av
" William (Claire C) lab h461 Coggeshall
Lafferty Andrew A (Gertrude A) emp NBG&ELCo h250 North
" Andrew A Jr (Barbara B) emp General Bakery h99 Tremont
" Catherine wid Owen h58 Mott
" David R (Miriam C) boilermkr r250 North
" Florence Mrs h124 Maxfield
" Francis J (Mary S) clk MTD&MCo h417 Union

" Henry J (Lydia) foreman F Fisk Mill h84 Court
" James W (May) chauf 32 Morton ct h24 Mott
" John mill opr r285 Middle
" Joseph Dorothy) bartender h71 Walden
" Joseph B C (Simonne) (Lafferty & Tanguay) h1749 Rodney French blvd
" Leo (Edith E) emp GFCorp h86 Mott
" Mary E XRay tech 347 Union r do
" Miriam C (Mrs David R) nurse 250 North r do
" Mollie G wid Harry J clk County Court House Bldg r245 Chestnut
" Robert A r250 North
" Shirley r24 Mott
" William P USA r250 North
" & Tanguay (Joseph B C Lafferty and Elmer F Tanguay) bottlers carbonated beverages 521 S Water
LaFlame Philip J (Marion) prop LaFlame's Pharmacy h486 Ashley blvd
LaFlame's Pharmacy Philip J LaFlame prop 485 Ashley blvd
Laflamme Adelard J barber 1612 Acushnet av r88 Nye
" Camille clk r88 Nye
" Charles retired r584 Purchase
" Gerald (Sophie) repairman NET&TCo h60 Plymouth
" Julus (Rosa) retired h25 Branscomb
" Laura (Mrs Roland) emp ACorp r61 Princeton
" Roland (Laura) supvr ACorp r61 Princeton
" Roland J r61 Princeton
LaFlamme Albert E (Blanche) carp h81 Bullard
" Alphee (Simonne) emp Boucher's r208 Central av
" Amelia wid Edward op ACorp h81 Bullard
" Blanche h77 Query
" Napoleon P (Eva) driver ASMills Co h60 Clifford
" Rolande r81 Bullard
" Simonne (Mrs Alphee) emp ACorp r208 Central av
Lafleur Alfred (Blanche) emp Fn h319 Davis
" Aphonsiene Mrs r158 Bates
" Antoinette r16 Woodlawn
" Beatrice D clk C&Co r211 Bates
" Clara Mrs mill opr h234 Davis
" Clarinda h92 Ruth
" Constance mill opr r319 Davis
" Gaspard (Rose) prop Lafleur's Garage h 164 Rivet
" H Norman (Marie B) baker r145 Bullard
" Henry (Edna) lab h311 N Front
" Henry E (Rose) emp RC&BInc h291 Collette
" Herbert empACCorp r1657 Acushnet av
" Ida r28 Ellen
" Isaie (Albertine) r162 Sawyer
" Leo (Margaret L) h79 Ellen
" Lucien (Vivian) mach h28 Ellen
" Matilda wid Hermenegilde r28 Ellen
" Raymond r319 Davis
" Theophile (Beatrice) agent Prud Ins Co h211 Bates
" Vivian emp Colonial Textile Co r319 Davis
" Wilfred (Rose A) retired h90 Tallman
" Yvonne B clk C&Co r67 Coffin av
" Zenon (Mattie) prop Whitman House h67 Coffin av
Lafleur's Garage Gaspard Lafleur prop 164 Rivet
LaFleur Louis H (Eva) supt Loranger & Son h332 Summer
" Robert A (Mae) carp h1054 County
Lafond Armand (Mariana) emp NB Rayon h195 Glennon
" Mary wid Lucien r106 Ashley blvd
LaFontaine Artie B wid Louis h192 Collette
LaForce Emile (Kate) emp ACorp h109 Bullard
Laforest George (Flora) retired h124 Belleville rd
" George Jr (Ida) emp Monte's Cafe h168 Central av
LaForest Roland R (Emily) driver h75 Rodney
" Romeo O (Celia) fireman PCorp h53 Merrimac
Laforte William h32 Washburn
LaFountaine—see Fontaine
Lafranais L Rita bkpr r165 Fair
Lafrance Maurice emp Hawes Electric Co r 119 Clifford
" Robert V USA r119 Clifford
" Roland (Lillian) h1394 Acushnet av
" Yvonne mill opr h34 McGurk
LaFrance Aldeas prop Hazard St Market r825 County
" Aldeas V (Aldea) driver Hemingway Bros h949 County
" Aldei D (Alma) emp Newport h26 Rodney French blvd
" Alma L (Mrs Aldei) bkpr 24 Rodney French blvd h26 do
" Amusement Co Oliver H LaFrance mgr amusement devices 482 Belleville av
" Anita I emp Strand Leather Co r81Austin
" Antoinette M wid Arthur D h103 Holly
" Bertha r215 Church
" Clarisse emp ACorp r525 Ashley blvd
" Cyprien J (Everose) h466 Sawyer
" Edgar P (Jeanette) lineman NBG&ELCo h243 Ashley blvd
" Edmond N (Lillian) Vet Adm Con Rep h514 Summer
" Emile wid Jermie h81 Austin
**LA-FRANCE EUGENE P (Dora B) prop LaFrance Jeweler 768 Purchase h197 Rivet tel 6-8143**
" Everist painter Dawson's Sign Co r525 Ashley blvd
" Ferdinand (Lucille) h1260 Purchase (7)
" Ferdinand (Euphemie) slsm 1190 Acushnet av h inq do
" Florence r119 Clifford
" George (Anna) emp FCM h341 Davis
" Gerald R (Rita) h11 Pope
" Henri (Bernadette) patrolman NBPD h525 Ashley blvd
" Hormidas mason r11 E Durfee
" Irene L hairdresser Ross Beauty Salon r119 Clifford
" Jeanne emp ACorp r525 Ashley blvd

**LA FRANCE-JEWELER Eugene P LaFrance prop 763 Purchase tel 3-1137 see p 99**
" Joseph A r825 County
" Joseph R Jr (Marie) h766 Brock av (1)
" Louis r466 Sawyer
" Noella r825 County
" Norman R (Fernande) emp CSCorp h617 Summer
" Oliver H mgr LaFrance Amusement Co h 288 Palmer
" Phillipe (Anna E) retired r288 Palmer
" Rene N (Alice B) slsm Continental Baking Co r117 Clark
" Robert r119 Clifford
" Russell emp CWCo r288 Palmer
" Simeon (Laura) slasher tndr h119 Clifford
" Thomas (Florence) emp Home Washing Co h468 Sawyer
" Ubalde emp ACorp r525 Ashley blvd
" Victor P (Doris C) asst mgr Duro-Textile Mills h868 County
" Viola emp APCo r468 Sawyer
" Walter C (Mary A) baker h22 Bullard
" Yvnne E r21 Bullard
Lafrancois William (Bernice) laundry wkr h1009 County
LaFrancois Blanche Mrs h176 State
" Norman (Winifred) emp Standard Lines h149 Hathaway
" —see LeFrancois
Lafreniere Alfred (Elizabeth) retired h16 Austin ct
" Mary Mrs h1105 Acushnet av
LaFrenier Gilbert chauf Diamond Taxi r121 Howard
Lagasse Armand A (Dorilda) lab h115 Phillips av
" Cedime (Donada) emp HMCorp h157 Collette
" George A J (Elizabeth) undertaker 177 Cove h do
" Henry slsm h234 Princeton
" Idala A (Olivine) carp h62 Vernon
" Wilfred (Florence)m ill opr h1844 Phillips rd
LaGasse Samuel J (Mary A) slsm h23 Branscomb
Lage Antonio C (Annie C) mill opr W Mills h111 Reynolds
" Dionel Fernandes (Anna) emp W Mills h 153 Belleville av
" Euclide clk r111 Reynolds
Lager Carl H (Helen W) retired h5 Jenny Lind
Lagesse Adeline wid Henri h227 England
" Albert barber 2794 Acushnet av h do
" Carrie wid Joseph r2794 Acushnet av
" Ernest R (Louise) (Carreiro & Lagesse) h38 Ashley
" George E (Germaine) opr r227 England
Lagrenade Joseph (Albina) h728 Kempton
Lague Adelard H (Clara J) boat builder h600 S Second
" Alexander r773 First
" Alexander weaver h4 Rodney
" Alphrie (Rosanna) carpenter h685 Ashley blvd
" Anna r773 First
" Clara r509 Summer
" Delia wid Edmund h166 Deane
" Delphine wid Jules h185 Ashley blvd
" Dolor (Leona) pntr h773 First
" Edmond J retired r319 Tinkham
" Elmire mill opr r234 Wood
" Ernest A (Lorenza) sergt NBPD h185 Eugenia
" Evelyn (Vogue Specialty Shoppe) r166 Deane
" Grace M Mrs clk r rear 198 State
" Henry (Diana) opr h236 Myrtle
" Henry (Emma) chauf h391 Orchard
" Henry E (Doris A) carp h180 Ashley blvd
" Joseph r166 Deane
" Joseph A (Melissa D) mill opr h74 Clark
" Leo J painter h39 Roosevelt
" Louis X pntr r773 First
" Mary drawing in NMills r234 Wood
" Normand clk NBDGCo r391 Orchard
" Normand L (Gertrude) emp JCRCo h59 Waldo
" Raymond (Viola) pharm Brown'sPharmacy h68 Clifford
" Roger P (Gertrude) carp h205 Tinkham
" Roland P USA r685 Ashley blvd
" Theresa Mrs emp CDECorp h39 Roosevelt
" Theodore mill opr h1109 Cherokee
" Wilfred (Yvonne) mill wright K Mills h13 Valentine
" Wilfred patrolman NBPD res inq do
" Xavier mill opr h773 First
Lahaie Clarinda Mrs h1264 Acushnet av
Lahaye Robert A (Loretta) loom fixer h28 Linden
Lahey Dorothy (Mrs William D) sten N E Cleaners & Dyers h131 Central av
" Edward V (Marjorie M) pres-treas Smith Bros and Airport Comm h695 County
" Ruth A wid John J h44 Chestnut
" William D (Dorothy) mach h131 Central av
Lahood Yafath (Victoria) wvr h1455 State
Lainey Delia wid Firmin A h19 Phillips av
Laiscell Edward (Doris) r258 Coffin av
Lajeunesse Albert J (Phyllis) emp Ry Ex Agency r17 Campbell
" Donalda (Mrs Moise) emp Nash Mills h126 Nash rd
" Conrad N West Point Cadet r200 Hersom
" Ernest G (Ann) auto mech h5C Mt Pleasant Homes
" Eugene (Bella R) retired h218 Query
" Joseph W (Yvonne O) lieut NBFD h200 Hersom
" Lionel N (Blanche) mill opr h2 Hicks
" Moise (Donalda) mill opr h126 Nash rd
" Narcisse (Laura) mill opr h228 Eugenia
" Omer J meat cutter r235 Wood
" Pauline nurse r218 Query
" Sarah wid Edward rooms 17 Weld h do
" Wilfred J (Lillian) supt North Station PO h552 Kirby
**LAJEUNESSE YVONNE J (Grenache Insurance Agency) h7 Clifford**
Lajmuc Chester V (Ann) slsm h53 Locust
Lajoie Aime A (Jeanne B) elec CSCo h249 Austin
" Alphonse (Josephine) opr HMCorp h32 Tallman

Established 1898
DRESS GOODS
Star Store
DIAL 8-5611
See pgs 66-67

" Alphonse J (Mary) opr JIPInc h684 Church
" Arthur J (Albina) carp h277 Davis
" Charles E (Beatrice) driver Standard Taxi h357 Coggeshall
" Eugene (Clara) loom fixer h463 Oliver
" Leo C (Simonne Y) helper h56 Humphrey
" Mary wid Amadee h374 Brook
" Napoleon (Armance) mill opr h78 Eugenia
" Norman (Alice) port agt h243 Ashley blvd
" Olida clk Masse Pharmacy r374 Brook
" Philip (Sarah S) carp h72 Linden
Lajure Adrian r505 Ashley blvd
Lake Albert E (Celia M) slsm h558 Union
" Bertha R wid Fred E emp MTD&MCo h18 Buttonwood
" Byron E (Blanche A) boiler mkrh1291 Pleasant
" Carleton E (Ruby) emp Dawson's Brewery h144 Presidential Hgts
" Elizabeth bkpr r30 Seventh
" Henry J slsm h11 Pope
" Lester R (Ruth L) clk Woodland Market h151 Jenney
" Mary R wid Wesley E clk Morton Shoe Store h188 Shawmut av
" Sadie L wid William A h188 Shawmut av
LaLegion Franco Americaine Post No 7 1799A Acushnet av
Laliberte Adelard mill opr h516 N Front
" Alice stitcher r9 Ashley blvd
" Dollard E (Doria A) mill opr h56 Jouvette
" Doris emp JIPInc r9 Ashley blvd
" Edmund student r56 Jouvette
" Ernest (Florence) weaver h132 Nye
" Florence (Mrs Ernest) winder JIPInc h132 Nye
" George (Margaret) mill opr r62 County
" Irene stitcher r9 Ashley blvd
" Joseph (Couranna) mill opr h9 Ashley blvd
" Joseph G (Lillian) mill opr h11 Ashley blvd
" Raymond USA r516 N Front
" Rosanna emp Homers Wharf Fish Co h9 Ashley blvd
" Rosario J painter h974 Count
" Rudolph (Lena) mill opr h62 Count
" —see Liberty
Lalime Eva Mrs r7 Bannister
" Lucille clk C F Wing Co r108 Willis
" Marie Mrs h108 Willis
Lally John (Helen) emp Boston h243 Pope
Lamar Laura wid Anthime h72 Eighth
" Lawrence L student r72 Eighth
" Raymond G (Hilda) emp Rodman Motors h109B Tacoma
Lamarche Dorothy office wkr r175 Phillips av
" Existe D (Flora D) fireman h69 Hoye
" Gustave (Aurize) overseer Wamsutta Mills h175 Phillips av
" Rene L (Loretta) stoker tender r248 Nash rd
" Roland D (Jeanne) slsm My Brad Baking Co and Radio Shop 359 N Front h351 do
" Theodore D (Dorothy) opr h194 Cedar Grove
" Wilfred D (Sally) emp Adams h94 Beetle
" Yvonne mill opr h248 Nash rd
Lamarine Adelard (Lillian) h837 First
Lamarre Adrian r6 Riverside av
" Aurelie r359 Summer
" Raymond mill opr r6 Riverside av
**LAMARRE G RAYMOND (Hilda) sales mgr Herbert L Rodman r1090 Tacoma**
" Loretta M rooms 33 Seventh h do
" Luke (Auroe) weaver h6 Riverside av
" Vitaline Mrs r59 Covell
Lamas Jacintha r15 Howland
Lamate Ernest r170 Blackmer
LaMaude Wm mgr Megowen-Educator Food Co res Warren R I
Lamb Alice G wid William r366 State
" Charles florist r14 Bolton rd SD
" Elizabeth Mrs emp Cafeteria NBHS r98 Park
" Ernest (Annie) mill opr h14 Bolton rd SD
" Ernest Jr (Edna M) 2nd hand r109 Clark
" Francis (Mildred) loomfixer NB Cotton Mill h171 Bonney
" Frederick A (Nellie S) credit mgr h269 Arnold
" Mary wid Albert h82 Thomas
" Nellie (Mrs Frederick A) emp NET&TCo h269 Arnold
" Richard retired r54 Summer
" Theresa r279 Shaw
Lambalot Armand E (Rollande) opr HMfg Co h148 Tallman
" Emile (Mary) oprh6 Roosevelt
" Emile C (Phyllis C) h148 Tallman
" Martha F opr HMfgCo r148 Tallman
" Robert C (Stella L) mech Motor Sales Co h148 Tallman
" Robert r6 Roosevelt
" Rollande (Mrs Armand E) mill opr h148 Tallman
" Stella (Mrs Robert C) mill wkr h148 Tallman
Lambert Alexander (Frances) mill opr h7 Roosevelt
" Alfred J (Cecelia) prop Lambert's Market h326 Ashley blvd
" Amanda clk NBDGCo h50 Brewster
" Arthur A (Yvonne) emp NBRCo h63 Vernon
" Clayton (Eleanor) student r553 Union
" Emma clk NBDGCo r50 Brewster
" Ernest (Anna) opr h47 Roosevelt
" Francis (Belona) carp h928 Bristol
" Fred mill opr r26 Viall
" Georgianna wid Ludger r10 Plympton
" Girard (Irene) emp Fn h240 Collette
" Grace Mrs r284 Elm
" Henry (Alice) mill opr h184 Phillips av
" Henry Joseph (Alice A) h171 Tallman

Lambert Henry J (Clarinda O) checker USR Co r95 Howard av
" James (Goleuddydd) mach h26 Viall
" Joseph (Yvonne) mill opr h28 Tallman
" Joseph (Rosanna) retired h735 Belleville av
" Louis h9 Fulton ct
" Mark (Stella L) watchman First Nat Bank h313 Orchard
" Ovila F (Alice) rubber pressman h37 Waldo
" William A (Laura M) ins agt 213 Aquidneck h do
Lambert's Market Alfred J Lambert prop 271 Cedar
**LAMBETH-ROPE CORP (inc 1898) 627 Tarkiln Hill rd pres-treas Arthur L O'Leary sec-clk Arthur F Bowler supt J Eric Anderson see p 120**
Lambie Angelina Mrs r1060 Acushnet av
Lambrinacos Nicholas B mill opr r1166 Acushnet av
Lamego Antone S emp Goodyear Tire & Rubber Co r202 Crapo
" John (Elise) lab r84 Scott
Lameiras Alphonso (Eliza) weaver h5 Katherine
" Aurora mill opr r5 Katherine
" Casimiro (Anna) weaver h26 Luke
" Fernando L h48 Nelson
" Mary Mrs r19 Acushnet av
Lamere Parmelia A wid Gabriel C h163 David
Lamielle—see Lamire
Lamielle Marie Mrs h27 Ashley
Lamline—see Laline
Lammers Alexander B (Nannie G) h83 Jenney
" Winifred R student r279 Elm
Lammi Maynard (Jean) fisherman h168 Allen
Lammond Allen A (Mary) (Norris H Tripp Co) h106 Willow
" Elsie T Mrs parish sec Grace Episcopal Church h193 Elm
Lamonde Alphonse (Carrie L) loom fixer h116 Howard av
" Muriel C insp r116 Howard av
" Norman R (Pauletta) slsm r116 Howard av
Lamontagne Albert (BlancehM) prop Capitol Barber Shop h2473 Acushnet av
" Amedee J (Mary E) painter h935 Rockdale av
" Anne M (Mrs Emile) emp HMCorp h269 Collette
" Armand (Rhea) 2d hand h10 Warren
" Blanche M wid Leo h383 N Front
" Conrad (Rose) carp h 2354 Acushnet av
" Emile (Anne M) carp h269 Collette
" George J B (Esther) h2228 Collette
" Jos (Severine) retired h38 Ashley
" Lumina Mrs r49 Kearsarge
" Raymond (Lucy) painter r935 Rockdale av
" Robert (Vivian) carp r269 Colette
" Roger J h1208 Acushnet av
" Roland J lab r49 Kearsarge
" Rose C wid Pierre h237 Collette (8)
Lamore Benjamin (Josephine) mil opr h218 Bates
" Delia M wid Frank h121 Rodney
" Dora dom 74 Hawthorn r do
" Flamina emp APCo r218 Bates
" Lucy r218 Bates
Lamoreux Arth (Lilian) opr h765 Brock av
" Raymond r201 Sawyer
Lamothe Alfred retired r1529 B Acushnet av
" Alfred (Lillian) truck driver h1641 Acushnet av
" Ernest G (Madore B) h40 Salisbury
" Gerard truck driver r40 Salisbury
" Herve (Germaine) emp Newport RI h5 McGurk
" Joseph L (Georgianna) retired h130 Tinkham
" Joseph P r1529 B Acushnet av
" Jules h259 N Front
" Lucille J student r40 Salisbury
" Michael r257 Coffin av
" Nazaire (Angelina V) chef h240 Wood
" Roland E (Rosanna) emp StandardTimes h100 Ruth
" William V (Juliette) lino opr Standard Times h2065 Acushnet av
LaMothe Edward (Eva) mech h163 Holly
Lamoureux Albert J (Lillian B) h55 Mt Pleasant
" Arthur (Lillian) custodian NBPD police sta h765 Brock av
" Arthur G driver NBDGCo r165 Clara
" Charles F r242 Davis
" Corinne weaver Naushon Mill Mill r Cottage
" Dorine emp APCorp r345 Ashley blvd
" Emile J (Eva) lab h201 Sawyer
" Gaspard (Maria A) retired h80 North
" George T (Marjorie) mach MTD&MCo h 345 Cottage
" Gerald C (Kathleen L) slsm h294 Cedar
" Gerald (Mildred A) truck driver r122 Butler
" J Charles (Amanda) h242 Davis
" Joseph A (Natalie) carp h361 N Front
" Kathleen (Mrs Gerald G) waitress Atlantic Restaurant h294 Cedar
" Lea Mrs mill opr h inq PO
" Lillian weaver Hathaway Mill r104 Fern
" Marcel r31 Bentley
" Matilda wid Charles J h104 Fern
" Napoleon J clk r104 Fern
" Omer (Bernadette) emp NBC Mills h395 Ashley blvd
" Paul r201 Sawyer
" Raymond USA r201 Sawyer
Lamourieux Raymond battery boy r264 Pleasant
Lampert Anna wid Morris (Federal Transportation Co) h23 Gould
" Charles (Shawmut Transportation Co) and (Federal Motor Transportation Co) res Dorchester
" Mirian student r23 Gould
Lampiere—see Sampiere
Lampner Jacob gas and oils 315-321 S Water h281 Allen
Lampos John (Aglaia) grocer 50 Weld h518 Coggeshall
Lamy James H (Barbara L) truck driver r9 Summit
Lanagan Charles F (M Alice) emp MTBCo h 44B Mt Pleasant Homes
" Dorothea M waitress r58 Hill

" Edward S (Elizabeth A) fish cutter h58 Hill
" John F slsm NBDGCo res Dartmouth
" Levi fish cutter r197 Middle
" Mary Mrs h56 Bay Village
" Thomas A lab r202 State
" —see Lanigan
Lancaster Albin (Emma) emp Fall River h166 Hathaway
" Charlotte wid Johan h22 Collins
Lancha—see Roderigues
Lanczycki John (Katherine) emp RC&B h827 Belleville av
Land Frank (E Alice) mach h271 Weld
" Hattie A wid Alex nurse 69 Willow h do
" J Stanley (Ruby) clk h91 Willow
Lander Harold M emp NET&TCo h69 Rotch
" Ronald USMC r69 Rotch
Landers Carleton H (Elsie M) USMC h65 Spruce
" Giles E (Fanny) slsm SR&Co res Pocasset
" Mabel E wid Frank h101 Shawmut av
Landis Frances (Mrs William) nurse 148 Hawthorn r do
" William (Frances) student r148 Hawthorn
Landon Alice E tchr RJHS h130 Bedford
" Flora R retired h130 Bedford
Landreville Albina (Dorothy) mill opr h45 Beetle
" Albina C mill opr r28 Cleveland
**LANDREVILLE ALPHEGE A (Irene B) agt Board of Health (217) and insp of milk and provisions City h18 Pine Grove**
" Anita E clk r45 Beetle
" Bernard J (Rita) mach r164½ County
" Eudgere retired h28 Cleveland
" Gertrude r164½ County
" Henry (Marie E) mgr Sixth Bristol Dist Social Club 1844 Acushnet av h30 Central av
" J E Arthur (Agnes R) retired h12 Hathaway
" Leon (Lauretta) insp Gosnold Mill h765 Brock av
" Paul A (Claire) emp ACorp r135 Whitman
" Rita A (Mrs Bernard) bkpr SR&Co r164½ County
" Ulric J (Olive) sexton St Hyacinth's R C Church h164½ County
Landriville Anita E sec Regis Home Construction Co Inc r145 Nye
Landrocke Rose A wid Henry h52 Ashley
" Rudolphe E mill opr r52 Ashley
Landry Adena wid Napoleon r154 Tinkham
" Adrian J (Muriel) mill opr h43 Division
" Adrien (Beatrice) opr h56 Arlington
" Adrien (Laurence) opr h34 Covell
" Alderic J (Leonie) steam fitter NBRCo h410 Ashley blvd
" Alexandrene Mrs h28 Ashley blvd
" Alfred A (Marie L) prop Premier Photo Service h210 Eugenia
" Alfred J (Dorilda) emp HMfgCo h191 Davis
" Amedee (Laura) h1932 Acushnet av
" Anna D wid Edward r1631 Acushnet av
" Armand J (Yvete B) prop Landry's Studio of Magic h164 Rivet
" Armand J (Vivian) opr h430 N Front
" Arthur (Claire) mill opr h98 Nye
" Arthur (Alma) retired h165 Deane
" Beatrice (Mrs Romeo) mill opr h74 Clifford
" Donat mill opr r269 Belleville av
" Edmond J (Vivian) elec h714 Summer
" Eliza r359 Summer
" Emma Mrs h164 Sawyer
" Emma R wid George B dom h224 Phillips av
" Evelyn mill opr r410 Ashley blvd
" George H fisherman r159 North
" George H Jr r159 North
" Israel (Isilda) loom fixer HMCorp h112 Phillips av
" Jeanne E bkpr Merchants Nat Bank r487 Coggeshall
" Joseph A (Beatrice) fisherman h82 Pierce
" Joseph A (Dorothy B) h545 Cottage
" Joseph A (Margaret) cleaner h184 Phillips av
" Joseph A (Elizabeth) mill opr h487 Coggeshall
" Leo (Loretta) chauf David Duff & Sons h165 Bates
" Leo C (Eleanor) carp h72 Ruth
" Loadie wid David h269 Belleville av
" M E (Evelyn) savings teller Merchants Nat Bank r410 Ashley blvd
" Mary J wid Simon A h159 North
" Maurice N (Mary H) emp RC&BCo h102 Nash rd
" Mercine M dom 139 Orchard r do
" Merilda T wid Elie prop Tetreault Beauty Parlor h1671 Acushnet av
" Odee L (Florence G) emp Boston h312 Maple
" Peter (Josephine) mach h4306 Acushnet av
" Philip (Irene) emp Soule Mill h86 Hathaway
" Raymond G H emp RI r410 Ashley blvd
" Roger (Marcella) sheet metal wkr r1671 Acushnet av
" Roger G emp NMills r1932 Acushnet av
" Roland (Lillian) grocer 295 Tinkham h18 Washington
" Roland R USN r224 Phillips av
" Romeo (Beatrice) prop 67 Clifford h74 do
" Theodore J emp UStRyCo r1041 Purchase
" Thomas F (Grace) fishing boat capt h108 Mt Pleasant
Landry's Studio of Magic Armand J Landry prop 1164 Acushnet av
Landy William (Agnes D) emp Kilburn Mills h19 George
Lane Albert S supv Mass Office of Veteran's Service r NB Hotel
" Blanche (Mrs Charles A) emp CDECorp h176 Bates
" Daniel A mech r136 Chestnut
" John B twist tender r1060 Acushnet av
" Marion F tchr NBHS h413 County (5)
" Tavern Octave Susini prop 17 Mechanics la
Lang Albert J custodian Normandy Sch r92 Oak
" Bertha H emp NBG&LCo r89 Park
" Charles (Laurenza) prop Capitol Bakery h224 Harwich
" Charles (Irene) truck driver h43 Beetle

Lang Edward F shoe repairing 2169 Acushnet av h532 Summer
" Elizabeth wid Andrew P h92 Oak
" Elizabeth M Mrs h309 Kempton
" Emile retired r1151 Rodney French blvd
" Frederick A r92 Oak
" George B driver C&Co r532 Summer
" Helen E sten r39 Dewolf
" Julius Jr (Mattie) h39 Dewolf
" Mary L r532 Summer
" Matthew (Bertha H) pharmacist Poisson's Pharmacy h89 Park
" N Frederick (Margaret C) curate Grace Episcopal Church res inq do
" William J (Florence M) emp Taunton h78 Willow
Langarr James emp HMfgCo r49 Rodney
Langbauer Victor (Dorothy) mill opr h113 Belleville rd
Langdon Hazel B h89 High
" Raymond J (Myrtle B) carrier PO h89 High
Lange Arth (Lena) mill opr h269 Belleville av
" Edith E wid John G r314 Orchard
" Gloria mach opr r269 Belleville av
" Lillian I clk MTD&MCo r314 Orchard
Langelier Alfred A opr r81 Edison
" Clement USA r81 Edison
" Francis spinner h81 Edison
" Henry O r1 Pease ct
" Marguerite waitress r81 Edison
" Orvao emp Monarch Mfg Co r81 Edison
" Roland J (Eva) emp Blossom Shop h301 Earle
Langevin Absolon S (Albertine) clk h131 Bullard
" Adelard (Julia) mill opr h140 Tallman
" Adona (Martha) chauf h48 Deane
" Adrienne emp APCo r232 Shaw
" Aileen clk r350 Sawyer
" Albina r237 Ashley blvd
" Albini (Vitaline) carp h37 Nye
" Antonio (Theophilia) mill opr h909 County
" Armand (Beatrice) lab r140 Tallman
" Arthur h13 Austin ct
" Azilia (Mrs Hormidas) mill opr h97 Clifford
" Beatrice (Mrs Joseph P) emp ACorp r16 Presidential Hgts
" Charles A (Georgianna) emp CSCo h232 Shaw
" Conrad baker r131 Bullard
" Dorothy H student r350 Sawyer
" Edna r359 Summer
" Edna (Royal Chrome Beaute Shop) r92 Ruth
" Febronie Mrs r359 Summer
" Frederick mill opr h1 Austin ct
" Hector (Anita) mech h85 Deane
" Hormidas (Azilia) weaver h97 Clifford
" John B r335 Sawyer
" Joseph retired h237 Ashley blvd
" Joseph P (Beatrice) emp CSCo h16 Presidential Hgts
" Louis (Florence) emp Naushon Mills Inc r11 Roosevelt
" Marie A r237 Ashley blvd
" Noel (Bernadette) carp NE Plate Glass Co h289 Hersom
" Normand (Evelyn) r56 Maitland
" Normand A (Anita) emp My Bread Baking Co r176 Presidential Hgts
" Raoul (Elizabeth) mason h39 Ohio
" Raymond H prop General Auto Body r134 Ashley blvd
" Roderick r237 Ashley blvd
" Romeo V r395 N Front
" Theodore (Marie J) emp My Bread Baking Co h140 Bullard
" Virginia wid Emil h395 N Front
" Wilfred E (Alexina) emp General Mills h165 Hathaway
Langfield Georgina wid Walter J r51 Peckham
Langford Francis emp APCorp r5 Austin ct
" John R (Elsie A) lab h90 Ellen
" Robt R (Anna L) mill opr h80 Caroline
" Thomas (Alice F) weaver h5 Austin ct
Langhorne Ernest F (Edith) retired h561 Cottage
" Walter E retired r230 Kempton
Langiano Frank (Anne) emp ATCorp h1682 Purchase
Langill David H (Viola K) (Bristol Screw Co) h496 Summer
" Henry D (Lucy J) prop Pleasant Fruit Mart h23 Seventh
" James T (Rebecca M) h77 Willis
" —see Longill
Langis Alfred mill opr r137 Phillips av
" Antoinette B emp APCo r137 Phillips av
" Armand A (Alexina H) lab h16 Bay Village
" Edgar (Loretta) plumber h200 Collette
" Emilia Mrs h186 Eugenia
" Georgiana wid Alfred h137 Phillips av
" J Albert (Madeleine) barber 186 Nash h182 Branscomb
" Leo (Agnes) mill opr h57 Kenyon
" Loretta emp CDECorp r137 Phillips av
" Ralph (Estella) emp HMCorp h28 Phillips av
" William T r28 Phillips av
Langley Robert F USN h185 Richmond
Langlois Adelard (Lauretta) emp HMfgCo h38 Ashley
" Adelard (Cordelia) real estate 12 Dudley h do
" Adrien mech r21 Bullard
" Adrien A (Fabiola) opr h1296 Acushnet av
" Adrien O weaver r101 Princeton
" Aime slsm My Bread Baking Co r147 Hathaway
" Albert E (Blanche) h175 Eugenia
" Alcide opr h92 Ashley blvd
" Aldemard P (Agnes M) school of music dramatics and dancing 271 Union h552 County
" Alfred A (Alda) prop Langlois Market h21 Clifford
" Alpheda mill opr r101 Princeton
" Alphonse D r101 Princeton
" Ann M emp CDECorp r614 County
" Antonio J real estate 888 Purchase (21) r inq do
" Arthias retired h154 Cedar Grove
" Cecile emp CSCo r147 Hathaway
" Celina (Mrs Rodolphe) mill opr h21 Bullard
" Charles E (Mary V) carp h38 Jenney

DAHILL COMPANY
TEL. 3-3786 1886 PURCHASE ST.
Heavy Duty Cleaners, Soaps Powders, Paints, Sanitary Chemicals, Cleaning Equipment
Daco Products

" Claire bkpr r147 Hathaway
" Claire S nurse Union Hosp r623 County
" Delphis (Eliane) ice 147 Hathaway h do
" Edward (Evelyn) h148 Hathaway
" Edward A mill opr r101 Princeton
" Eugene G (Marion) emp NB warehouse h42 Glennon
" Eva Mrs h1860 Acushnet av (14)
" Gerard A (Beatrice F) div mgr SR&Co h90 Hillman
" Gerard D (Doris P) chauf h163 Hathaway
" Hector M (Zella) clk 1892 Acushnet av h247 Ashley blvd
" J Leo (Mildred) mill opr h27 McGurk
**LANGLOIS JOSEPH pres-treas Union Hospital of New Bedford h623 County**
" Joseph (Wanda) elec h935 County
" Joseph F mill opr r154 Cedar Grove
" Josephine A Mrs h79 Nash rd
" Lea wid Oliva h101 Princeton
" Leo (Mary) h614 County
" Leo J (Anita M) emp RB&CInc h861 Wildwood rd
" Leonard (Alice) r203 Weld
**LANGLOIS LEONARD A (Yvonne) treas-supt Union Hospital of New Bedford h1373 Ashley blvd**
" Leonard E (Adrienne) violin tchr 357 Coggeshall h do
" Leonidas J mill wkr r154 Cedar Grove
" Leonide (Edith) emp MTD&MCo h29 Valentine
" Margaret wid Hermas r861 Wildwood rd
" Marie A wid Arthur h473 Summer
" Marie A winder tender r154 Cedar Grove
" Market Alfred A Langlois prop meats and provisions 2115 Acushnet av
" Moise (Clarinda) wvr h127 Coffin av
" Norman (Norma) emp ACorp h1004 Pleasant
" Norman emp ACorp r159 Holly
" Ralph (Theresa) mill opr h38 Ashley
" Ralph J (Laura A) carp h127 Coffin av
" Rodolphe (Celina) emp Wamsutta Mills h21 Bullard
" Romeo (Melina) lab h5 Bullard
" Romeo (Violet M) clk NB water dept h32 Sycamore
" Romeo E (Roseanna) foreman h62 Duncan
" Rosa A r1111 S Water
" Rosario (Marie L) barber 112 Deane h159 Holly
" Sarah A wid Eugene V h29 Mosher
" Valere retired r87 Tallman
" Victorine wid Crosby h16 Kearsarge
" Yvonne C r623 County
Langlois John A student r614 County
Langshaw Charles student r100 Madison
" Edward E (Annie L) h202 Walnut
" Ethel G wid W Seymour h100 Madison
Langton Annie Mrs h1135 Chaffee
" Ellen clk Wamsutta Mills r1135 Chaffee
" John mill opr r79 Purchase
" John Jr (Olga P) rubber wkr h39 Downey
Languirand Albert repairman r210 Central av
" Alfred r210 Central av
" Alice bkpr r210 Central av
" Clement J (Brothers' Auto Service) r68 Lafayette
" Doris student St Luke's Hosp r212 Central av
" Hormidas (Brothers' Auto Service) r68 Lafayette
" Levi r70 Ruth
" Marie A r68 Lafayette
" Rose nurse r212 Central av
" Simon (Merina) eng Wash Rite Laundry h68 Lafayette
" Wilfred (Mary R) textile wkr h212 Central av
" William (Diana E) opr h210 Central av
Lannan Marjorie E slsm NBDGCo res Fn
Lanous Arth (Rose D) carrier PO h151 Wood
Lanphier Dorothy sten Wam Mills r155 Maple
" Harvey S (Diana) purchasing agt ACorp r155 Maple
Lansing George (Rita) mach opr h66 Potter SD
Lansky Harold (Pauline) poultry 484 S Water h85 S Sixth
" Sidney student r85 S Sixth
Lanson Joseph A (Susan V) dept head ACorp h26 Brownell
Lantain Oliver mill opr r1757 Acushnet av
Lanthier Omer E (Mildred) emp UStRyCo h147 Rockland
Lanzoni Emile (Mary) baker h120 Clark
" Henry r120 Clark
" Leonard mach installer r120 Clark
Lapage Christopher USN r135 Reynolds
LaPalme George W (Mary R) mill opr h1018 Bowles
" Oscar mach r79 Mill rd
Lapan Evelyn WAC r95 Ashley blvd
" Louis A (Eva C) emp RCBCo h95 Ashley blvd
" Louis A Jr (Margaret) emp Mohasse Adm r147 Acushnet av
Lapane Flora emp Pierce Bros Ltd r113 Ashley blvd
Lapense Evelyn dom r289 Coffin av
Laperle Albert mill opr h2174 Acushnet av (9)
" Aurea M L attdt r4 Fielding
" Laura wid Omer mill opr h12 Bullard
LaPerle Arcelia wid Joseph h4 Fielding
LaPerriere Arthur J J (Liza) rubber wkr h97 Perry
" Conrad A student r97 Perry
" Dorothy Jane M puncher r97 Perry
" Leopold student r97 Perry
Laperrierre Leci r1151 Rodney French blvd
Lapham Herbert E (Helen) h81 Tremont
" Lila J wid Walter r129 Ash
Lapienski Joseph (Anna) lab h11 Bannister
" Richard T (Evelyn) emp NBRCo h13 Bannister
" William r11 Bannister

Lapierre Charles P (Gloria S) emp Guisti Baking Co h102 Merrimac
" Corrine wid Edmond h635 Summer
" Joseph H (Adelle) emp RC&BWks h604 County
" Joseph L lab r635 Summer
" Wm A (Fannie) retired h102 Merrimac
" —see Lepire
Lapire Adelard (Cora) h139 N Front
Laplace Joseph (Lula) emp NBCCo h343 Kempton
Laplante Albert (Adelina) opr h212 Cedar Grove
" Alfreda (Mrs Charles A) silk wkr h27 Covell
" Charles A (Alfreda) auto mech h27 Covell
" David A (Delia) bosscomber h139 Central av
" Eugene (Beatrice) emp Wam Mills h11 Jean
" Eugene L stock clk r139 Central
" Hector (Hilda) slsm 229 Coffin av h55 Branscomb
" J Gerard (Nolina) emp ACorp r1873 Purchase
" Olivina wid Wilfred h319 Sawyer
" Phoebe wid Charles r27 Covell
" Raoul (Helena E) cab driver r27 Covell
" Raymond A r27 Covell
" —see LaPlante also Plante
LaPlante Albert C (Delvina D) metal wkr h920 County
" Alexandrina wid Alphonse A h72 Mt Pleasant
" Alfred (Louisa B) opr h205 N Front
" Alzire wid Pierre r24 Fielding
" Anthony (Azela) lathing contractor h98 Merrimac
" Ida Mrs r205 N Front
" James H (Edith) emp State Pier res SD
" Joseph (Florence) mill opr h15 Bullard
" Joseph (Valeda) h127 Pontiac
" Norman emp CBCo r920 County
" Paul A mill opr r920 County
" Victor L (Dorothy M) mgr Gendron's Home & Auto Supply Co h567 Elm
" Wilfred (Laura) emp Prud Ins Co h228 Wood
Lapointe Adrienne mill opr r195 Earle
" Aime C lab r125 Tallman
" Alice wid Emile dressmkr 32 Division h do
" Ambrose (Estelle) h171 Ashley blvd
" Anette sten r82½ Nye
" Antoinette B emp Cove Dress Shop r765 Brock av
" Armand (Loretta) emp CSCorp h1283 Acushnet av
" Cyrille bartender h841 Acushnet av
" Donat (Rita) painter h88 Clifford
" Edmund (Jessie) mill opr h219½ Ashley blvd
" Emery J (Ludivine L) h18 Bullard
" Emile welder r18 Bullard
" Eva h125 Tallman
" Francois S opr UStRyCo h82½ Nye
" Gerard L (Theresa) baker h135 Bullard
" Germaine supvr Met Life Ins Co r19 Plymouth
" Germaine Mrs r16 McGurk
" H Raymond guard NB Municipal Airport r4 Kearsarge
" Hermas (Orra) emp ACorp h195 Earle
" Jessie (Mrs Edmund) mill opr h219½ Ashley blvd
" John B cemetery wkr h331 W High
" Joseph mill opr r1057 S Water
" Joseph (Lena) h820 First (5)
" Joseph L mgr NB Collection Agency & Credit Rating Bureau and constable r321 Hawthorn
" Leo (Elsie) emp NMill h32 Holly
" Leo W (Alice E L) mill opr h129 Purchase
" Marcel (Germaine) tailor r16 McGurk
" Maria J mill opr r11 Nye
" Marie L wid Napoleon h765 Brock av
" Merilda h11 Nye
" Norman clk 887 Brock av r32 Division
" Robert L student r129 Purchase
" Roland A carp r765 Brock av
" Rose A wid Oscar J h19 Plymouth
" Rose L wid Aime J h125 Tallman
" Rudolph C emp MTD&MCo r820 First (5)
" Wilfred (Flora M) h1091 Tacoma
" Wilfred Jr mill opr r1091 Tacoma
" Yvonne wid Donat h268 Tinkham
LaPointe Maurice student r183 Collette
Lapolla Joseph (Santa) gro 595 Tarkiln Hill rd h552 do
" Paul C emp Allen Co r552 Tarkiln Hill rd
" Vito C (Violet) emp APCorp h597 Tarkiln Hill rd
Laporte Arthur (Adele) opr h149 Clifford
" Camille retired r107 Belleville rd
" Edmond (Emilia) baker h1090 Acushnet av
" Ernest (Eva) emp GLCorp h207 Belleville rd
" Leonard (Kathleen) USCG r39 Foster
" Lillie Mrs prop Lund's Corner Sea Grill h859 Belleville av
" Normand R student r149 Clifford
" Rose A wid Rene J speeder tender r173 Clifford
LaPorte Arthur Jr (Lillian) emp Crown Cafe h139 N Front
" George A prop Crown Cafe res Fn
" Louis Mrs h53 Kenyon
Laprade Louise Mary Mrs h18 Clarke
" Rose Mrs spinner h180 Coffin av
Lapre Albert G (Vivian R) truck driver h868 County
" Alphonse J (Antoinette) (Thompson & Lapre) h183 Whitman
" Antoinette (Mrs Alphonse I) emp WMills h183 Whitman
" Armand (Dorothy) h63 Deane
" Ernest (Yvonne) auto repairing 96 Wood h1901 Acushnet av
" Helen B Mrs emp Hathaway Mill r42 Foster
" Joseph (Rose A) h56 Nye
" Joseph Jr (Doris) baker h41 Mt Pleasant Homes
" Jos L (Anna) h807 First
" Liboire (Rosanna) retired h72 Deane
" Leo (Noella) emp NBG&ELCo h89 Hathaway
" Loretta r622 S Second

GULF HILL DAIRY CERTIFIED MILK
ICE CREAM and DAIRY PRODUCTS So. Dartmouth Tel. 8-5888

" Louis emp RBCCo r28 Belleville rd
" Louis (Rose) auto accessories 169 Cove h622 S Second
" Louis J Jr (Rose A) chauf h32 Rockland
" Rita M clk r32 Rockland
" Roland A (Eileen) emp APCo h67 Tarkiln Hill rd
" Wilfred (Margaret) emp Building Materials Inc h2785 Acushnet av
" William A emp Mass Employment Service r622 S Second
Lapreau Frank J Jr (Miriam) physician 94 Hawthorn h do
Laprise William r2709 Acushnet av
Laquerre George (Doris) mach h31 Bentley
" Joseph r1305 Acushnet av
" Leo A (Evelyn M L) mech h70 Presidential Hgts
Lara Ezaquiel (Mary) opr h65 Katherine
Lardner Grace R tchr Thomas Donaghty Sch r223 Aquidneck
" Grace R wid Joseph C h223 Aquidneck
" M Eileen WAVE r223 Aquidneck
Lareau Alfred A (Jacqueline) emp Onset h726 County
" Allain r257 Coffin av
" Clara wid Ephrem h151 Tinkham
" Delia A Mrs clk 108 Cedar h do
" Emile A loom fixer h257 Coffin av
" George A (Katherine B) rep Frankfort Distilleries h31 Jenny Lind
" George O emp Wonder Bakery r602 Cottage
" Hilda mach opr r151 Tinkham
" Joseph emp UStRyCo res Fn
" Juliette I r602 Cottage
" Leo USA r151 Tinkham
" Lucien (Armine) mill opr h495 N Front
" Lucien L (Elsie) mech h3258 Acushnet av
" Marcel USA r495 N Front
" Timothy (M Louise) h109 Holly
" —see Larue also LaRue
Lariviere Aime J (Ruth) mach h359 Coggeshall
" Albert J (Yvonne B) clk PO sta 32 and prop Robert's Pharmacy h102 Fern
" Anna wid Henry S h379 N Front
" Armand h379 N Front
" Arthur E opr My Bread Baking Co r379 N Front
" Augustine (Amanda) lab h361 Coggeshall
" Clemencia (Mrs Ernest) emp Nashawena Mills h198 Belleville rd
" David (Mary) mach h15 Bonney
" Ernest J (Clemenicia) emp Naushon Mills h198 Belleville rd
" Joseph (Helen) USA h80 Beetle
" Leo P (Margaret G) clk 629 Brock av h115 Rodney
" Lillian mill opr h60 Rockland
" Margaret r15 Bonney
" Marie Mrs h5 Hampton ct
" Mary B r15 Bonney
" Oscar A (Dora M) clk PO sta 24 and druggist 600 Cottage h258 Chestnut
" Roger emp My Bread Baking Co r379 N Front
" Roger L (Wanita) emp APCo h361 Coggeshall
" Rose waitress r216 Middle
" Theodore R druggist r36 Salisbury
LaRiviere Evariste G (Gertrude A) physician 1394 Acushnet av h96 Mt Pleasant
Larkin Anne emp C&Co r207 Walnut
" Catherine T r257 Hillman
" John emp Fn r1014 Purchase
**LARKIN LAWRENCE B (Eileen) mgr Dun & Bradstreet h40 Pearl**
LaRoche Cath wid Thos h109 Robeson
" Frank (Elizabeth F) emp RC&B r282 Cedar
" Leo R (Beatrice J) bus driver h106 Hadley
" Louise tchr Mt Pleasant Sch r109 Robeson
" William T J patrolman NBPD h145 Central av
Larochelle Arthur (Mary E) mill opr h354 Coffin av
" Eugene A (Mabel A) wvr NMills h60 Beetle
" Hector A (Eva) h56 Beetle
" Joseph (Blanche) wvr h19½ Nye
" Joseph A (Jane) emp ACorp h124 Arlington
" Peter L mill opr h278 Phillips av
" Stephen J h84 Durfee
" Telesphore retired r1151 Rodney French blvd
" Walter (Aline) emp NB Rayon r149 Bullard
" Wilfred (Jean) carp h289 Davis
LaRochelle Albert H (Florence M) emp NE T&TCo h216 Summer
" Bessie (Mrs Stephen C) bkpr CSCo h449 Union
" Florence M (Mrs Albert H) waitress Atlantic Rest h216 Summer
" Rita emp 9 Corp r354 Coffin av
" Romeo A (Edith) emp ACorp h47 Atlantic
" Stephen C (Bessie) student h449 Union
Larocque Napoleon jan h17 Jouvette
" Oliver (Wanda) ice and oil dealer 169 Aquidneck h do
" Wilfred r9 Nelson
" Wilfred J (Clorinda) mill opr h9 Nelson
LaRocque Ernest (Yvonne) mill opr h120 Cedar Grove
" Leo P (Beatrice) emp UStRyCo h106 Hadley
" Lillian emp ACorp r816 Belleville av
" Oliver (Marie) emp HMfgCo h9 Roosevelt
" Ovide (Eva) barber Romy's Barber Shop h810 Belleville av
" Roland emp My Bread Baking Co r810 Belleville av
" Therese emp ACorp r810 Belleville av
Laronda Adeline wid Joseph h116 Eugenia
" Emily clk First Nat Bank res Fn
" Frank S mill opr r116 Eugenia

Laronda Joe S (Nataline C) variety 180 Hathaway h110 do
" Manuel (Kathleen E) prop Laronda's Auto Body res Fn
" Mary S emp APCo r116 Eugenia
" Tobias S emp RC&B r116 Eugenia
Laronda's Auto Body Manuel Laronda prop 580 S State
LaRose Emeline r119 Clifford
" Eva r119 Clifford
" Phoebe r359 Summer
Larrivee Anna B wid J Cyril h322 Summer
" James L emp HMfgCo r1194 Rockdale av
" Leonard G N (Blanche) mgr Thom McAn 1137 Acushnet av h1194 Rockdale av
" Raymond gas sta attdt r1194 Rockdale av
" Roger emp HMfgCo r1194 Rockdale av
Larry's Market Lawrence Foy prop 6 Rodney French blvd
" Moving Service Nere L Legere prop 83 Deane
Larsen Alexander fisherman r185 Middle
" Alfred M fisherman r113 Kempton
" Anna Mrs h105 Bransomb
" Carl L (Helen L) stopperer GGWks h9 Willow
" Carl r198 Middle
" Eric S appr Coffin Press r146 Adams
" Jens marine eng r1011 Purchase
" Louis (Esther) fisherman r25 William
" Thomas B (Elly R) fisherman h58 Plymouth
Larson Albini(Signe)fisherman h223 Brownell
" David O (Ruth E) bkpr McGovens r248 Cedar
" Fred R (Astrid A) opr Hill & Cutler Co h198 Ryan
" Gilbert R student r198 Ryan
" Harry A (Annetta) mach 1016 Purchase h146 Adams
" Helen B student r600 Union
" Mildred O wid Arthur M emp Elton's h600 Union
" Oscar L (Signe S) mach HMC Cutlery Co h248 Cedar
" Walter (Pauline) fisherman h211 Harwich
Larue Alphonse r1151 Rodney French blvd
" —see LaRue also Lareau
LaRue Adrienne I sten r136 Wood
" Ida D r136 Wood
" Louis J (Hilda M) USMC r208 Dawson
" Odena B (Mrs Wilfred J) dressmkr 222 Union (414) h136 Wood
" Paul E USMS r136 Wood
" Suzanne Y bkpr r136 Wood
" Wilfred J (Odena B) opr h136 Wood
Lasalle Arthur restaurant wkr r59 Lombard
" Rose Mrs dom 405 County h59 Lombard
Lasell Herbert F (Grace C) retired h134 Bedford
Lash Nelson (Maria) steward h168 Allen
Lasher Albert (Ray) foreman ACorp h49 Orchard
Laskowitz John (Myrtle) USA and inst ROTC NBHC h58 S Sixth
Laserda Amelia mill wkr r173 Middle
Lasnier Arthur mill opr r12 Jenkins
" Beatrice M opr r12 Jenkins
Lassey Arthur (Catherine) pntr h285 Princeton
" Catherine (Mrs Arthur) stitcher h285 Princeton
" Joseph (Elsie) pntr h181 Church
Lassow Alex (Etta) pres-treas Lassow & Cohen h191 Elm
" Arnold (Esther) emp ACorp h6B Mt Pleasant Homes
" Dorothy S r198 Clinton
" Hyman (Lillian) (Whaling City Cleansers) h152 Adams
" Jacob (Gussie) prop Lassow's Fur Shop h198 Clinton
" Nathaniel (Ida) acct h482 Cedar Grove
" Philip (Ruth) furrier h319 Union
" Samuel (Sophie) (Whaling City Cleaners) h567 Coggeshall
" & Cohen Inc junk 180 S Water pres-treas Alex Lassow corp clk Morris H Cohen
Lassow's Fur Shop Jacob Lassow prop 269 Union
LaStaiti Gustave (Elsa) prop beauty salon C&Co h20 Arch
LaTerza Henry mill opr r1283 Purchase
Latham Alice A h10 Bay Village
" Alice J r398 Allen
" Anne wid William h74 Ellen
" Emily J opr r19 Larch
" Funeral Home Thomas H Latham prop 823 Brock av
" Harriet wid Thomas h398 Allen
" John (Lillian) watchman NB Inst for Savings h187 Middle
" Mary A r10 Bay Village
" Robert (Matilda) lnfxr h1281 Pleasant
" Thomas H (Dorothy) prop Latham Funeral Home h823 Brock av
Lathrop Frank E (Florence E) loco eng h170 Sycamore
" Shirley r170 Sycamore
Latimer Dora r214 Belair
" James (Emily) emp Sacred Heart Cemetery h190 Nash rd
" Norbert F (Irene) mech h242 Sawyer
" Rose mill opr r190 Nash rd
Latouf George r rear 77 Linden
" Joseph student r rear 77 Linden
" Michael (Elizabeth) h rear 77 Linden
Latour Philip (Alma) mill opr h121 Nash rd
Latraverse Hormidas emp HMCorp r203 Collette
Lattimer—see Latimer
Lattimore Joseph L mill opr r909 County
" Mary E (Mrs William E) emp PCorp h184 Phillips av
" Wiliiam E (Mary E) yardman Grossman's h184 Phillips av
Latusak Agnes wid Joseph h304 Tinkham
" Boleslaw (Sophie) opr h55 Washburn
" Catherine r304 Tinkham
" John W mill opr r304 Tinkham
" Stanley (Alice) h13 Collette
Laube Adolph loom fixer h190 Davis
" Barbara emp Goodyear r103 Reynolds
" Ernest (Joan) elec r138 Deane
" George O fire dept Camp Edwards r103 Reynolds
" Oscar (Katherine) loomfixer h103 Reynolds
Lauer Ernest (Elsie) mill opr h99 David
" Frances maid 27 S Sixth h88 Tallman

" John (Emma) h90 Tallman
" Paul (Carolina) loom fixer h99 David
Lauerman Charles (Margaret) h70 Hall
" Joseph Jr (Marjorie) truck driver r174 Grinnell
Laughlin—see Loughlin
Laughran Margaret M weaver r45 Fair
Launderette Elliot A Borrows 163 Cove 1527 Acushnet av
Lauran Andrew C (Emily L) janitor r167 Cedar Grove
Laurans Bros Inc whl groc and distributor for Red & White Stores 55 Brook pres-treas Joseph Laurens v-pres-sales mgr William Laurans
" Fannie Mrs r37 Allen
" Joseph (Bertha) pres-treas Laurans Bros Inc h119 Plymouth
" William (Eudine) v-pres and sales mgr Laurans Bros Inc h11 Moreland ter
Laurence Antone (Isabelle) emp Standard-Times h230 Allen
" Emanuel (Louise) emp HMCorp h304 Collette
" Hilda L r419 Union
" Milton J (Catherine) mgr NB Towel Supply h76 Division
" —see Lawrence
Laurenco Manuel (Mary) mill wkr h1011 County
" Mary (Mrs Manuel) mill opr h1011 County
Laurendeau Joseph (Mary) h50 Katherine
" Odila wid Ernest mill opr r362 Coffin av
" Raymond C (Alveda T) driver Ry Express h121 Phillips av
Laurenson Ruth M Mrs r70 Orchard
Lauze Yolande solderer r153 Elm
Lauzier Arthur P (Sedonie V) carp h521 Ashley blvd
Lauzon Armand E (Florence B) emp Fn h172 Bates
" Conrad G (Eileen M) (Acme Auto Body) h26 Adams
" Elzia h198 Belleville rd
" Emile (Irene) 2nd hand h1237 Purchase
" Irene (Mrs Emile) spinner h1237 Purchase
" Leon A (Lauretta) baker r1237 Purchase
" Lucien W (Therese) wvr h126 Wood
" Maurice G emp Standard Times r1237 Purchase
" Richard (Harriet) student r66 Robeson
" Valmer (Florence) mech r338 Ashley blvd
" Wilfred P (Florence) 2nd hand h210 Eugenia
Lavalette Barbara E elec wkr r51 Frederick
" Elwyn C (Josephine) foreman h32 Frederick
" Ernest W (Dorothy) emp Normandy Printworks h51 Frederick
" Howard W (Blanche) retired h51 Frederick
" Lois emp CDECorp r51 Frederick
" P Howard (Mabel) mill opr h4 Rodney
Lavalle Frank H lab NB Park Dept r23 Kenyon
Lavallee Albert (Jeannette) slsm My Bread Baking Co h238 Coffin av
" Albina wid Edward rooms 210 Coffin av h do
" Alexander r359 Summer

**Good MERCHANDIZING**
REQUIRES
**Good LIGHTING**
SEE PAGE 18

" Alfred dresser tender h26 Emery
" Claire M nurse 486 Cottage r do
" Dalpha R upholsterer r486 Cottage
" Emile W A (Mary) slsm h152 Sylvia
" Eugene J (Ellen) chauf Diamond Taxi r1358 Pleasant
" Eva Mrs r211 Nash rd
" George lab r1089 Purchase
" Joseph (Liana) wvr h16 Bullard
" Joseph h1016 Acushnet
" Josephat (Elmira) opr h334 Ashley blvd
" Liana (Mrs Joseph) mill opr h16 Bullard
" Mary (Mrs Emile W A) phone opr h152 Sylvia
" Mary Mrs h331 Orchard
" Matilda r24 Stapleton
" Rudolph chauf Diamond Taxi r334 Ashley blvd
" Rose Alma wid Arthur J h486 Cottage
" Yvonne T beautician r486 Cottage
LaVallee Eugene J (Helen M) emp Oregon Dye House h1358 Pleasant
" Frank H opr h23 Kenyon
" Louis J (Hilda) painter h185 Branscomb
" Peter L emp ACorp r185 Branscomb
Lavalley Albert F (Margaret) mgr Thom McAn Shoe Co 752 Purchase h362 Coffin av
" Arthur lead burner helper r287 Shaw
" Louise (Yvonne) opr J C Rhodes & Co h362 Coffin av
Lavault Blanche wid Camille h69 Brooklawn
" Laurier student r69 Brooklawn
" Marcel student r69 Brooklawn
" Paul A USA r69 Brooklawn
" Robert student r69 Brooklawn
Lavell Francis slsm NBDGCo res Fn
Laventure Albert R h2061 Purchase
" Ernest truck driver 2061 Purchase
" Mary I wid Ernest h22 Washburn
Laverdiere Achille (Mary) wvr HMCorp h184 Davis
" Gaston L emp UStRyCo r184 Davis
" George W emp UStRyCo r184 Davis
" Philip J emp ATCo r185 Middle
LaVergne Alice wid Oscar h198 Presidential Hgts
" Jean R entertainer r142 Branscomb
" Lionel USMS r142 Branscomb
" Uldaige (Aurore C) emp Sullivan-Foster Inc h142 Branscomb
**LAVERTU ERNEST E (Annie B) pres Oregon Dye House Inc r1866 Purchase**
" Ernest E Jr emp Oregon Dye House r1866 Purchase
Lavigne Adelina wid Eugene G h341 Coffin av
" Arthur r208 Nash rd
" Doris r341 Coffin av
" Florida I mill wkr r791 Brock av
" Henry (Mederise) wvr h208 Nash rd
" Henry E (Eva) meat mgr A&P 1039 Acushnet av h318 Earle

Lavigne Irene presser r208 Nash rd
" Muriel Y clk NBDGCo res ND
" Pierre E (Cordelia) loom fixer h177 David
" Victor r177 David
LaVigne Ernest H (Sylvia) photographer 967 Purchase (6) inq do
Lavimoniere Alphonse (Laura L) 2nd hand Wamsutta Mills h192 Phillips av
" Charles (Violet) emp NMill h238 Davis
" Charles A h238 Davis
" Daniel r238 Davis
" Joseph (Laura) emp NBRCo h11 Ball
" Pierre (Rosalma) 2nd hand Wamsutta Mills h60 Washburn
" Richard student r238 Davis
" Roland USN r192 Phillips av
Laviolette Ernest R (Doris) fireman NBFD h 200 Weld
" Eudger R (Alice) h17 Reynolds
Lavoi—see Lavoie
Lavoie Abel bartender r421 Pleasant
" Adelard h383 N Front
" Albert F (Columbia) emp RC&BInc h279 Cedar Grove
" Alphonsine wid Victor h300 Coffin av
" Andre r359 Summer
" Anna wid Pierre h82 Deane
" Armand (Simone) carp r68 Scott
" Armand H (Irene) lab h21 Rodney
" Armand N emp HMfgCo r58 Woodlawn
" August retired h47 Dudley
" Bertha G r42 Princeton
" Blanche emp ACorp r82 Deane
" Ceceilia A spinner KMfgCo r47 Dudley
" Charles (Florence) presser h293 Herson
" Columbia (Mrs Albert) (Hosiery Bar) h 279 Cedar Grove
" Deus P (Alice) h27 Rodney
" Ellen wid Frank X h131 Chestnut
" Emma h rear 32 Salisbury
" Ernest E (Rose) lab r218 Irvington
" Ernest J (Loretta) mill opr h83 Turner
" Eudore (Eva) opr h42 Princeton
" Eugene prop Lavoie's Variety Store res Acushnet
" Eugenie emp 359 Summer r do
" Eva (Mrs Eudore) mill opr h42 Princeton
" Ferdinand r359 Summer
" Florence (Mrs Charles) insp h293 Herson
" George (Albertina) retired h21 Salisbury
" George A (Leona) silk wvr h187 Austin
" George B clk r187 Austin
" George H (Lucille) emp UStRyCo r152 William
" Jack doffer r1671 Acushnet av
" Jeanette I A wvr r27 Rodney
" John B retired r367 Cedar
" Joseph (Mary L) carp h58 Woodlawn
" Joseph (Lucille) bus driver r152 William
" Joseph A clk 887 Brock av r58 Woodlawn
" Joseph R (Caroline) emp GFCorp r1029 Rockdale av
" Joseph R (Palmira C) loom fixer h367 Cedar
" Joseph Rene (Margaret) mill opr h203 Bonney
" Leon J R slsm h24B Mt Pleasant Homes
" Leona L (Mrs Philip E) mill opr h15 Holly
" Louis D retired h997 Rockdale av
" Louis H (Laura) emp APCorp h27 Lexington
" Ludger (Louise M) emp NB Shuttle Co h57 Capitol
" Oglare opr r300 Coffin av
" Peter bartender r82 Deane
" Philip E (Leona L) carp h15 Holly
" Raymond F (Isabel C) emp RC&B h463 Union
" Reni r58 Woodlawn
" Reni (Isabelle) mill opr h42 Hazard
" Rose (Mrs Ernest E) mill opr r218 Irvington
" Victory A (Florette) opr r199 Sylvia
" Wilfred D (Gertrude) gas sta attdt r367 Cedar
Lavoie's Variety Store prop Eugene Lavoie 55 Locust
LaVoie Armand (Dolores) emp Ry Express Agency h75 Peckham
Lavrenopoulos Kiriakos (Annastacia) shoe shine parlor 1187 Acushnet av h303 Sawyer
Law Abram (Isabella W) emp Swift & Co h159 David
" Alice mill wkr r72 State
" Alma B clk NBDGCo r304 Chancery
" Arthur O (Bertha M) elec C EBeckman Co h210 Justin
" E Leo prop Law Poultry Farm h1251 Rockdale av
" Edwin L (Helen E) emp Laurans Bros Inc h304 Chancery
" Eileen emp CDECorp r877 Brock av
" George T lawyer 222 Union (203) r503 Cottage
" Jessie (Pearl J) emp MTD&MCo h1243 Rockdale av
" John A (Dorothh) emp city h877 Brock av
" John T (Mary E) warehouseman h877 Brock av
" Lea Mrs emp Naushon Mill h106 Osborn SD
" Mary E (Mrs John T) matron NBPD h877 Brock av
" Norman R (Laura) emp FCM h643 First
" Poultry Farm E Leo Law prop 1251 Rockdale av
" Raymond (Irene) emp RC&B h51 Locust
" Wright h72 State
**LAWEE NORMAN (Thelma) credit mgr Bettencourt Furn Co h178 Maple**
Lawler Francis J (Julia) bartender h203 Clifford
" John T r215 Brownell
" Lawrence (Mary) fisherman h215 Brownell
" Robert J (Winnifred) prop Little Brown Jug Tavern h201 Clifford
Lawless Barbara E clk r71 Chancery
" Donald J student r12 Studley
" Doris R (Mrs John H) tchr Parker St Sch h71 Chancery
" Jean M sec Cook, Brownell, Taber & Sherman r71 Chancery
" John H (Doris R) brick layer h71 Chancery
" John H Jr r71 Chancery
" Joseph P (Azilda L) slsm h411 Pleasant
" Nora Mrs h514 Cottage

**OREGON DYE HOUSE, Inc.** CLEANSERS AND DYERS

CLEANSERS, DYERS, LAUNDERERS Tel. 6-8515—3-4956

" Walter J (Clara F) custodian First Nat Bank h12 Studley
" Walter J Jr (Laura) NBT&TCo r32 McGurk
Lawlor Anna C supvr 390 Acushnet av h311 Park
" Timothy J fisherman h57 Arnold
Lawrence Adeline spinner h230 Allen
" Alan L emp UStRyCo r147 Sycamore
" Albert mill opr r136 Thompson
" Alfred emp ACorp r136 Thompson
" Annibal (Emily) yardman David Duff & Sons res Fn
" Anthony h96 State
" Antone (Isabel) sten Standard Times h157 North
" Antone (Mary) mill opr h105 Collette
" Antone (Mary R) opr h31 Salisbury
" Antone (Frances) slsm h679 Hathaway rd
" Antone (Hilda) mill opr h989 County
" Augustino (Inez) night watchman h87 Hathaway
" Beatrice r228 Dartmouth
" Bernard W (Margaret L) emp NBG&EL Co h141 Chestnut
" Carlos (Marion) h rear 567 First
" Carlos Jr r567 First
" Carrie M r99 Oak
" Catherine Mrs cook h220 North
" Charles (Hilda) emp Doyle City h10 Sheridan SD
" Charles C clk John T Doyle Co Inc res SD
" Charles H (Vivan) retired h29 Hussey
" Clarence E (Ethel F) h11 Homer
" Denis W (Mary M) chauf h294 Austin
" Dora Mrs h102 Bay Village
" Dorcas A tchr J Hannigan Sch r45 Bonney
" Doris K emp CSCo r596 Hathaway rd
" Edith spinner r230 Allen
" Edward painter h156 Allen
" Edward A (Lillian C) elec r29 Branscomb
" Edward I retired h49 Emerson
" Edward S (Aurelia) emp RC&BInc r59 Adams
" Eldridge J carp r31 Cottage
" Ella emp Washburn r3842 Acushnet av
" Ellen A bkpr Fred C Washburn h3842 Acushnet av
**LAWRENCE EMMA (Mrs Oliver L) treas Oregon Dye House Inc h1866 Purchase**
" Emma F wid Thomas A h45 Bonney
" Emma R h634 Union (8)
" Ernest M (Estelle E) checker N B Storage Warehouse Co h13 Jean
" Eugene elec wkr r465 Rivet
" Florence M h89 Beetle
" Frances wid William T h152 Illinois
" Frank r52 Independent
" Frank opr GMCorp h23 Bourne
" Frank mill opr h33 Independent
" Frank C (Mary) lab r2 Gorman SD
" Frank C (Louise) truck driver h8 Linden ct
" Frederick emp UStRyCo r304 Collette
" George (Ethel M) farmer h689 Hathaway rd
" Grace emp CDECorp r29 Ashley
" Helen G (Mrs Joseph) cashier Olympia Theatre h149 Morgan
" Henry C (Lucy W) retired h3531 Acushnet av
" Herbert C (Mina) USCG h721 Kempton
" Herbert F (Hope L) h3870 Acushnet av
" Hermina wid Manuel G h365 North
" James lab r268 Middle
" James & Co George A Steele mgr cotton merchants 58 N Water
" John (Lucille) mill opr h989 County
" John Jr ins agt r419 Union
" John C (Gertrude) gardener h2 Gorman SD
" John F (Mary A) emp Acushnet Iron Co h15 Ball
" Joseph (Helen G) emp Perry Florist h149 Morgan
" Joseph r124 Potomska
" Joseph r567 First
" Joseph Jr (Elizabeth) emp MTD&MCo h312 Court
" Joseph C USA r152 Illinois
" Joseph D (Hilda) fireman NBFD h133 Reynolds
" Joseph F Jr (Hazel) lab h31 Cottage
" Kathryn J r232 Dawson
" Kenneth (Dorine) h560 Cottage
" Leonard R (Beatrice) emp NB Warehouse Co r219 Ashley blvd
" Lester slsm H P Hood & Sons r188 Blackmer
" Lionel h29 Salisbury
" Lionel A (Hazel E) mill opr h1086 County
" Lionel (Louise M) prop The Trading Post h9 Delano
" Lois A nurse Boston r29 James
" Lora h29 James
" Louisa C wid Frank G r9 Delano
" Manuel r365 North
" Manuel (Mary) mill opr h25 Stowell
" Manuel lab r25 Mosher
" Manuel emp Rural Cemetery h228 Dartmouth
" Manuel (Mary) lab h460 Bolton
" Manuel J (Helen) emp HMfgCo r564 Purchase
" Manuel Jr (Dora) emp UStRyCo h182 Bay Village
" Manuel Jr (Louise) emp HMCorp h290 Collette
" Mary emp Cape Cod Venitian Blind Co r365 North
" Mary r177 Thompson
" Mary Mrs pajama wkr r351 County
" Mary wid Joseph F h25 Mosher
" Mary wid Antone h52 Independent
" Mary (Mrs Anthony) fitter Willey's h596 Hathaway rd
" Mary Mrs mill opr r441 Rivet
" Mary E tchr NBHS r596 Hathaway rd
" Mary L emp MCO r124 Potomska
" Mary L wid Herbert W retired h173 Arnold
" Mary R Mrs h136 Thompson

Lawrence Mary S Mrs h596 Hathaway rd
" Matthew Jr (Bertha) carrier PO h474 Brock av
" Mazelle emp ACorp r80 Bedford
" Milton A (Eva M) caretaker h144 Rounds
" Milton J (Catherine) mgr NB Towel Supply h76 Division
" Morris C C farmer r3870 Acushnet av
" Oliver L (Emma L) retired h1866 Purchase
" Philip L student r3870 Acushnet av
**LAWRENCE RAMON F (Joran H) chr airport commission prop Peckham Florist res South Dartmouth**
" Raymond emp Standard Times r230 Allen
" Richard A emp ST r596 Hathaway rd
" Robert V (Mary) mill opr h175 Eugenia
" Valmore A (Edith E) slsm h45 Milford
" Virginia wid Eugene h465 Rivet
" Wilfred J (Maybelle) slsm h232 Dawson
" William J (Mae) emp NBG&ELCo r129 Hemlock
" —see Lourenco
Lawrenco Alice mill opr r1011 County
Lawson Otis C (Rose) emp FCM h399 First
" Wilfred (Mary A) fire fighter US Government h162 Hathaway
Lawton Aloyse B clk Hathaway Oil Co Inc r192 Cedar
" Annie B opr NET&TCo r192 Cedar
" Annie E wid Clarence r7 Homer
" Elizabeth Mrs r807 Kempton
" Emerson R (Lillian) tool mkr h213 Chestnut
" Ernest E (Florence M) emp Paramount House h15 Mill
" Ernest E Jr (Lydia) clk Jonathan Handy Co Inc h280½ Cedar
" Florence A Mrs h436 Mill
" Florence J clk NBDGCo r192 Cedar
" Flora Mrs hskpr 521 Ashley blvd r do
" Frederick W USA r436 Mill
" George r60 Thomas
" Harold E (Alice R) mgr Leno Elastic Web Co and city water comm h110 Frederick
" Hester asst treas Central Lumber and Supply h inq do Fairhaven
" James P (Margaret C) mgr Springfield r1054 Rockdale av
" John (Emily) plumber Delano h66 N Second
" John H (Lillian) h5 Mt Pleasant la
" LeRoy C (Anna) emp Coaters Inc h73 Myrtle
" Lillian (Mrs John) emp ACorp r5 Mt Pleasant la
" Louisa wid Albert W h192 Cedar
" Oscar S (Selma) mill supt Warren h3388 Acushnet av
" Raymond H emp Warren RI r3388 Acushnet av
" Rita A teller Merchants Nat Bank r213 Chestnut
" Samuel J (Mary) warp twister h2 Shawmut av
" Selma (Mrs Oscar S) prop Evergreen Gardens Nursery h3388 Acushnet av
" Walter (Doris H) emp Dowd's Ser Sta h92 Hillman
" William C emp Delano r66 N Second
Laycock James A clk RC&BInc h962 Darling
" Minnie r962 Darling
Layfield Harry R emp APCorp r280 Earle
" Jane A wid James h26 Ashland pl
" Laura A wid Harry L h280 Earle
" Leslie C opr FCM r280 Earle
Layland John J (Matilda) h24 Adams
" William lab r61 Kenyon
Lazaro Adrian (Dorothy) mill opr r126 Cedar Grove
Lazowski Helen I sten 105 William (44) r341 Earle
" Jennie H adj 105 Willam (44) r341 Earle
" Joseph (Mary) slsm 59½ Bullard h111 Penniman
" Victor (Zofia) opr h341 Earle
Lea Adele Mrs opr HMCorp h303 Tinkham
Leach Charles H Jr (Helen A) fisherman h103 Morgan
" Clifford (Anne) emp Leach Furniture h275 Ashley blvd
" Clifford A (Gladys) prop Leach Co res Fn
" Co Clifford A Leach prop furniture and appliances 1485-1487 Acushnet av and 273 Coffin av
" James r110 David
" James (Alice) opr h14 Homer
" John (Evelyn) h49 Roosevelt
" John J (Ellen R) USN h1928 Purchase
" Mary wid William r110 David
" W W & Co Walsh W Leach prop Leonard E DeMoranville mgr auto parts 501 County
" Walsh W prop W W Leach & Co res Fall River and Tiverton RI
" William (Elizabeth) mill opr h110 David
Leadbetter Ellen wid John T r1115 Plainville rd
" Henry (Elizabeth) h157 Penniman
" Henry Jr (Mary) h157 Penniman
Leahey Dorothy (Mrs William B) sten NE Cleaners h131 Central av
" Frank E (Sarah C) asst mgr Metropolitan Life Ins Co h340 Cedar
" George (Alice) slsm Coca Cola Co h632 Coggeshall
" Thelma student r340 Cedar
" William B (Dorothy) mach opr CSCo h131 Century av
Leahy Edward C lieut NBFD r122 Florence
" Faith L emp Canton r530 Cottage
" Kathryn G dom r122 Florence
" John C (Aloyce) fisherman h34 Harrison
**LEAHY M J CO mens clothing 572-576 Pleasant tel 2-4051 pres-treas Michael J Leahy asst treas James G Doyle see top lines**
" Margart T wid James P h530 Cottage
" Mary E buyer C&Co h251 Walnut
" Mary H h50 Liberty
**LEAHY MICHAEL J pres-treas M J Leahy Co Inc and pres New Bedford Morris Plan Co h546 County tel 2-5257**
" William M reporter Dun & Bradstreet r530 Cottage
" William T (Elizabeth C) retired h122 Florence
Leake William R (Elizabeth L) retired h78 Presidential Hgts
Leakopoulos Efhemios rest wkr h220 Ashley blvd
Leal Agnes wid Frank r218 Rockland

**Chas. S. Ashley & Sons, Inc.**
**Insurance** TEL. 7-9411 11 N. SIXTH ST.

" Gilbert B (Elsie B) mill opr h60 Bay
" John F (Lillian) h126 Frederick
" Joseph carp r89 Beetle
" Lionel (Anna) emp MTD&MCo h68 Short
" Lionel Jr r68 Short
" Louise Mrs r191 Washington
" Manuel (Esanra) lab h89 Beetle
" Manuel (Frances) emp Kilburn Mill h52 Swift
" Mary C wid Joaquim S h14 Clay
" Mary P emp CDECorp r8 Plymouth
" Theresa P wid John E h8 Plymouth
Leandro Alice emp WMills r329 N Front
" Evangeline wid Manuel r21 Kenyon
" John (Annie) mill opr h191 N Front
" Joseph gas sta attd 116 Frank SD
" Juliet Mrs h329 N Front
Leary Arthur V (Winifred N) h158 Ash
" Arthur V Jr USN r158 Ash
" Dennis J clk h621 Shawmut av
" Dorothy Law Mrs r503 Cottage
" Edward F (Annie G) sec Mullin Fishing Gear Inc and (Dartmouth Fillet Co) h26 Reynolds
" Elizabeth M tchr Harrington Mem Sch h103 Spring
**LEARY FRANK J (Mary G) mgr Industrial Development Division New Bedford Board of Commerce res South Dartmouth**
" Frank R phys 279 Union (1) r131 Mt Vernon
" Harriet V Mrs h79 Kenyon
" John r46 Newton
" Louise E r621 Shawmut av
" Mary S wid C John h61 Orchard
" Nora H tchr NJHS h74 Mill (2)
" Patricia M architectural designer 908 Purchase (200) r621 Shawmut av
" Timothy B retired h826 County
Leatham John R (Mae C) overseer 194 Riverside av h43 Rounds
" Virginia T clk r43 Rounds
Leatherbarrow George J (Marjorie) foreman Normandy Print Works h78 Lafayette
" Robert lmfxr h272 Nash rd
Leaver Albert E (Susan) h99 Clara
" Albert E Jr USA r99 Clara
" Alice wid Thomas r281 Aquidneck
" Joseph E (Isabella) r359 Summer
" Lewis (Enid) mill opr h15 Borden
" Thomas H (Nora M) warehouse man h1139 Joyce
" Thomas (Mary) emp HMfgCo h68 Woodlawn
Leavitt Clarence D (Ellen M) clk GMCo h80 Cottage
" John W gardener r425 Cottage
" Louis mill opr h48 North
" Stephen B chemist r28 Shawmut av
" Susan M Mrs tchr Vocational High Sch h28 Shawmut av
Lebeau Alcibiade dental tech r127 Perry
" Alfred E (Olive) emp ASMills Co r127 Perry
" Charles A (Mary A) carrier PO h24 Margin
" Charles H student r24 Margin
" Eva Mrs emp Oregon Dye House h2015 Purchase
" F Xavier (Regina) lab h127 Perry
" Jean M (Philomena) h21 Kenyon
" Joseph E (Dorothy) emp NYNH&HRR r127 Perry
" Joseph H r56 Brewster
" Ovila E (Adrienne L) mill opr h319 Belleville av
" Pauline clk NBDGCo r24 Margin
" Remi mill opr h1771 Acushnet av
" Remi Jr (Edna) mill opr r1771 Acushnet av
" Theresa clk r24 Margin
LeBeau Albina wid Arthur h84 Kenyon
" Alma r59 County
" Anna M wid Joseph r230 Herson
" Arthur painter h136 Hathaway
" Clarinda r154 Tallman
" David A (Sara) clk C&Co h197 Eugenia
" Delphis (Aurelia) retired h51 Bay Village
" Edward (Carmellia) fish cutter h87 S Sixth
" Edward (Dorothy E) roofer h92 Belleville rd
" Edward D r92 Belleville rd
" Emilie wid Salime h154 Tallman
" George prop George's Diner res Fn
" Georgette emp ACorp r84 Kenyon
" Homer C (Claire) emp Middleboro h150
" Church
" Jeanne emp APCo r22 Kearsage
Laura wid Guilleaume h59 County
" Lauretta F nurse r344 Ashley blvd
" Leo (Lydia) painter h1986 Acushnet av
" Leo R (Agnes R) emp NYNH&HRR h22 Kearsage
" Lionel roofer r84 Kenyon
" Matilda wid Eusebe h344 Ashley blvd
" Napoleon retired r119 Reynolds
" Norman USN r84 Kenyon
" Omer O (Eva) barber shop 1227 Acushnet av h124 Shaw
" Raymond asst mgr Thom McAn Shoe Co Fall River h128 Phillips av
" Romeo O emp SMills r344 Ashley blvd
" Ruth r931 Acushnet av (3)
" Theresa M emp ACorp r92 Belleville rd
" Veleda M r344 Ashley blvd
" William (Rose) opr h179 Belleville av
LeBeau's Tavern Joseph LeBeau prop liquors 75 Tarkiln Hill rd
LeBeouf Marjorie waitress r367 Prescott
LeBer Alice M Mrs emp ACorp h201 Davis
LeBert Raymond J (Bernie) r210 Coffin av
" Rene E (Antoinette) roofer h282 N Front
" Rosilda h207 Kempton
Laberte Herve (Angeline) roofer h27 Hicks
Leblanc Addie Mrs mill opr r393 Pleasant
" Adelard (Alpheda) carp h203 Eugenia
" Adele emp 359 Summer r do

Leblanc Albeny (Lucille E) emp MTD&MCo h27 Ashland pl
" August copper wkr h194 Belleville av
" Charles A (Josephine) retired h812 Belleville av
" Charles (Collette) retired h554 N Front
" Clara wid Jules h248 Ashley blvd
" Conrad emp ACorp r41 Princeton
" Ernest (Elsie) clk r90 Belleville rd
" Ernest (Rose) loom fixer h64 Waldo
" George A mill opr r64 Waldo
" Henry r554 N Front
" Joseph eng Pocahontas Coal Co r286 Coggeshall
" Joseph E (Theresa) spinner h286 Coggeshall
" Leo (Annette) mill opr h43 Holly
" Leo (Aurelia) jan h41 Princeton
" Marie r359 Summer
" Oliver mech r248 Ashley blvd
" Pierre M (Josephine C) clk h56 Belleville rd
" Rita clk r203 Eugenia
" Thomas r359 Summer
" —see White
LeBlanc Adelaide Mrs r116 Hadley
" Adelard P (Emma) prop LeBlancs Garage Machine Shop h inq do
" Albert clk LeBlanc Drug Store r218 Hersom
" Alfred (Ernestine) USA r159 Tinkham
" Alfred emp bartender h116 Hadley
" Andre emp FC Taylor h1187 Phillips
**LE BLANC ANDRE C (Merilda) director Dept of Veteran's Service h16 Fielding**
" Andrea r153 Church
" Annette sten r164 Holly
" Anthony loom fixer h342 Ashley blvd
" Arthur (Simonne) mech r130 Hadley
" Arthur (Rose) prop LeBlanc Drug Store h218 Hersom
" Arthur (Loretta) clk h12 Covell
" Camille J (Bella) emp US Govt h121 Coffin av
" Camille R emp MTD&MCo r1187 Phillips rd
" Charles retired h28 Nye
" Charles H (Helen T) jeweler 1422 Acushnet av h23 Capitol
" Clara mill opr 342 Ashley blvd
" Clarence A (Catherine T) physician 2051 Acushnet av h do
" Columbia wid George emp JIPInc h57 Branscomb
" Conrad USN r41 Princeton
" Cora L emp ACorp h232 Collette
" Corinne emp APCo r44 Covell
" Damien r164 Maxfield
" Delores C (Mrs Frank) mill opr h19 Nye
" Doris clk NBRCo r11 Fielding
" Drug Store Arthur LeBlanc prop 1396 Acushnet av
" Edgar J (Sarah) emp Perfection Laundry h886 County
" Edward mech r3516 Acushnet av
" Edward (Marie) prop Marie's Luncheonette h172 Deane
" Eleanor Mrs mill opr r1187 Phillips rd
" Eli (Lillian) lab r178 Davis
" Elizabeth r3516 Acushnet av
" Ema mill opr h225 Phillips av
" Emile (Yvonne) weaver GMCorp h109 Bullard
" Emile mill opr r342 Ashley blvd
" Ermaline waitress r116 Hadley
" Ernest h178 Collette
" Ernest (Mary) emp JIPInc h204 Lowell
" Ernest Jr USA r204 Lowell
" Ernestine (Mrs Alfred) emp Lambeth Rope Co r159 Tinkham
" Exilia L wid Narcisse h139 Bullard
" Fidele retired r235 Sawyer
" Florida clk 1396 Acushnet av r218 Hersom
" Francis J (Wilma P) opr RC&BInc h15 Plympton
" Frank (Delores C) h19 Nye
" Frank C (Eva) retired h44 Covell
" Fred (Alice) carp h150 Church
" Frederick (Veronica) fisherman h847 Acushnet
" Genevieve opr h4305 Acushnet av
" George r195 Phillips av
" George r225 Phillips av
" George H (Ida L W) roofer h164 Shaw
" Georgianna I trimmer r204 Lowell
" Gerald USM r61 Kearsarge
" Geraldine L clk Dun & Bradstreet r1187 Phillips rd
" Hector r110 Central av
" Henry J (Bertha K) prop Bertha's Luncheonette h119 Sylvia
" Herbe (Juliette) emp NBRCo h228½ State
" Herve L (Yvette B) emp Mendell Elec Supply Co h116 Warren
" Ida emp NMill r303 Collette
" Irene emp CDECorp r82 Ruth
" Israel F (Mary) carp 296 N Front h25 Bentley
" J Ernest (Loretta S E) prop North End Printing Co r101 Nye
" J Eugene (Rhoda) mill opr h61 Kearsarge
" Jeannette wid Donat r1871 Acushnet
" Joseph retired r28 Nye
" Joseph (Imogene) h56 Salisbury
" Joseph A (Beatrice M) h212 Cedar Grove
" Joseph A r82 Ruth
" Joseph C (Blanche) emp CSCo h402 Sawyer
" Joseph A E (Lillian) lab r178 Davis
" Joseph L (Orilia) custodian Sarah D Ottiwell Sch r41 Princeton
" Joseph O (Alice M) mach opr h80 Branscomb
" Joseph S (Elizabeth R) emp NB Rayon h25 Felton
" Leo J (Ligia) emp ACorp r342 Ashley blvd
" Louis carp r16 Covell
" Lucille emp W T Grant Co r44 Covell
" Mapel Mrs h51 Hathaway
" Mary Mrs h120 Cedar Grove
" Matilda mill opr r225 Phillips av
" Maxim (Anna) mill wkr h1094 Tacoma
" Michael (Emma) mill opr h311 Coffin av
" Norman (Blanche) h190 Eugenia
" Norris G (Lucienne) (Whiteside Welding & Machine Shop) h43 Holly
" Omer S (Verna L) clk h267 Hersom
" Oscar (Irene) truck driver h119 Holly

" Ovila (Aurore) overseer HMfgCo h82 Ruth
" Paul A clk Central Lumber Supply Co r16 Fielding
" Paul C emp FCCo r3516 Acushnet av
" Philip E (Alma D) mill wright h99 Mt Vernon
" Pierre (Clara) h164 Holly
" Ralph emp ACorp r1187 Phillips rd
" Regina mill opr r1620 Acushnet av
" Rhoda (Mrs J Eugene) emp CDECo r61 Kearsarge
" Roger USA r150 Church
" Roger (Rita) auto body rep h171 Ashley blvd
" Roger C r121 Coffin av
" Roger R emp Bertha's Luncheonette r119 Sylvia
" Roland USA r41 Princeton
" Simonne (Mrs Arthur) weaver r130 Hadley
" Sylvio H (Bridget K) barber shop 726 Pleasant h110 Central av
" Theophile (Anna) emp Nash Mills h99 Belleville rd
" Theotime (Olive) carp cont 16 Covell h do
" Wilfred L (Loretta) clk 1689 Acushnet av h219 Whitman
" William J (Lucienne) prop LeBlanc's Market h28 Branscomb
LeBlanc's Drug Store Arthur LeBlanc prop 1396 Acushnet av
" Garage & Machne Shop Adelard P LeBlanc prop 3516 Acushnet av
" Market William J LeBlanc prop 156 North
LaBlance Juluin J (Clara) mill opr h862 Acushnet av
Leboeuf Albert (Gladys) mech h167 Eugenia
" Alexander (Eugenia M) loom fixer h59 Clark
" Eva Mrs weaver r289 Coffin av
" George H (Blanche) foreman ACorp h410 Wood
" Gladys (Mrs Albert) emp NMills h167 Eugenia
" Joseph (Albina) mill opr h1416 Acushnet av
" Lea wid Amede opr h1032 Sassaquin av
LeBoeuf Albert N (Katherine V) prop Elm St Garage h225 Smith
" Alphonse L (Beulah) auto rpg 1173 Plainville rd r1169 do
" Betty emp City Clerk's Office r225 Smith
" Eva Mrs weaver h289 Coffin av
" Francis E r225 Smith
" George (Maryallis) h22 Cleveland
" Henry (Louise) h83 Harwich
" Hervey J (Marie A) chauf h179 Ashley blvd
" Louis (Valerie) h1169 Plainville rd
" Paul r225 Smith
Lebow—see Levow
Lebrecque Anna wid Joseph h60 County
" Annette stitcher r52 Deane
" Honore mill opr h52 Deane
" Irene stitcher r52 Deane
" Maurice r52 Deane
" —see Lebrecque also LaBrecque
Lebrun Alma r137 Tallman
" Armand (Aurore) USN h33 Holly
" Aurore (Mrs Armand) weaver h33 Holly
" Bernard (Azilda) retired h188 Collette
" Rene opr HMfgCo h173 Tallman
" —see Brown
LeBrun—see Brown
Leca Augustino (Ezilda) prop Sunlight Bakery r38 Whitman
" Manuel (Pauline) mill opr h38 Whitman
Leca Pauline (Mrs Manuel) emp S Mill h38 Whitman
LeCates Rose emp HMfgCo r20 Woodlawn
Lech Helen (Mrs Joseph) emp JIPInc h834 Tarkiln Hill rd
" John E (Stella) emp Dawson's Brewery h285 Davis
" Joseph (Helen) (Kolz & Lech) h834 Tarkiln Hill rd
" Stella (Mrs John E) emp ACorp h285 Davis
Leclair Ada (Mrs Honore) mill opr h32 Holly
" Adelard prop Leclair's Market h106 Fern
" Agnes N sten r232 Coffin av
" Albert painter h161 State
" Antonio (Lea R) clk h265 Wood
" Arthur (Leonina) emp H MfgCo h59 Roosevelt
" Arthur (Patricia) emp My Bread Baking Co r204 Earle
" Catherine wid Joseph O rooms 50 Hill h do
" Charles D clk r232 Coffin av
" Donat R student r232 Coffin av
" E Movers Eugene Leclair prop 51 Austin
" Elphege (Elmira) mill opr h58 Deane
" Eugene (Leontine) prop E Leclair Movers h51 Austin
" Eugenia A Mrs r30 McGurk
" Henry (Lorraine) mach r183 Earle
" Janet (Mrs Oscar N) mgr Leclair's Bakery h165 Branscomb
" Joseph (Alfreda) opr h477 N Front
" Joseph A (Sarah) carp h1094 Cove rd
" Joseph A (Beatrice) mgr Candy Mart h46 Robeson
" Leo (Helen) truck driver h139 Division
" Mary L wid Donat V h232 Coffin av
" Mary L r330 N Front
" Maurice D (Florence) mech Elm Motors h28 Rutland
" Norman J (Beatrice) emp Leclair's Market h889 Brock av
" Ophidie A Mrs r146 Fair
" Oscar N (Jeannette) prop Leclair's Bakery h165 Branscomb
" Prosper E mover's helper r51 Austin
" Ulric retired r927 Bristol
" William emp New York r50 Hill
Leclair's Bakery Oscar N Leclair prop 1509 Acushnet av
" Market Adelard J Leclair prop 887 Brock av
LeClair Adolphus N retired h241 Query
" Adrien D mech Motor Sales Co res Acushnet
" Albert P (Emma F) dentist 222 Union (503) res Mattapoisett
" Alfred (Irene A) prop Mexican Hat h529 Nash rd
" Alfred (Lea) watchman h123 Wood
" Beatrice D stitcher r173 Clifford
" Bros Wilfred LeClair prop paint and wall paper 1724 Acushnet av
" Ernest (Jeannette) lab h28 Nye

WANG'S

Window Shades—Paints
Elec. Utilities Giftwares
Stoves — Ranges — Bicycles
Kitchen Accessories

LeClair Ernest (Doris) h161 Bullock
" Eugenie mill opr r30 McGurk
" Georgette emp Wamsutta Mills r86 Robeson
" Henry (Ernestine) 3rd hand h193 Austin
" Henry (Lorraine) emp MTD&MCo h183 Earle
" Hormidas H (Lea) physician 227 Union (609) res Fn
" Honore (Ada) opr h32 Holly
" Harold W meter reader NB Water Dept r inq do
" Joseph (Delia) retired h204 Davis
" Joseph A (Irene) prop LeClair's Clothing Store h320 Wood
" Laura wid William h212 North
" Napoleon A emp City h173 Clifford
" Raymond W appr r157 Sylvia
" Rene student r529 Nash rd
" Sophronia wid James H h86 Robeson
" Ulric J retired h927 Bristol
" Wilfred (Noela) treas Acme Package Store Inc and prop LeClair Bros h157 Sylvia
" Wilfred emp Martin Moving Co r332 Shaw
LeClair's Clothing Store Joseph A LeClair prop 1707 Acushnet av
Leclaire Alphonsine Mrs h199 State
LeClaire Aime (Aurore) bartender Moosehead Inn h109 Princeton
" Aurore (Mrs Aime) mill opr h109 Princeton
" Joseph E (Pauline) lab h95 Jouvette
" Theresa sec r109 Princeton
" —see Leclair
Leclerc Cecile mill opr r3 Nelson
" Francois (Mary) h248 Eugenia
" Mary (Mrs Francois) mill opr h248 Eugenia
" Napoleon (Doris) fireman NBFD r73 County
" Octavia wid Gilbert h3 Nelson
" Omer (Delia) mill opr h82 Deane
" Onesime (Louise) mill opr h85 Holly
Lecocq Elise wid Jean B r359 Summer
Lacomte Phil R h50 Durfee
LeComte Claire r1034 Phillips rd
" Claire E r151 Merrimac
" Joseph C (Jacinthe M) poultry dresser 1034 Phillips rd h do
" Norman J (Mary S) clk r131 Hathaway
" Roger r151 Merrimac
" Roland J emp Middleboro r1034 Phillips rd
" Sylvio (Lena) prop LeComte's Men's Shop h151 Merrimac
LeComte's Men's Shop Sylvio LeComte prop 1263 Acushnet av
Leconte Charles (Gladys) h51 Hathaway
" Charles (Gladys) mill opr h137 Coffin av
" Gladys L emp CDE Corp r51 Hathaway
Lecours Georgine wid Joseph E h49 Foster
" —see Lacourse
Lecourse—see Lacourse
Lecuyer Antoinette emp ARCo r158 Central av
" Armand (Virginia) lab h367 Shaw
" Bertha wid Napoleon r1090 Acushnet av
" Claire r101 Phillips av
" Francis A (Alice) cook r186 Division
" James M (Emilia) mill opr h24 Bentley
" Juliette (Mrs Rene) mill opr r60 Bullard
" Rene (Juliette) mill opr h60 Bullard
" Wilfred (Eva M) sausage mkr h4174 Acushnet av
L'Ecuyer Irene O r1206 Broadway
Leddington Margaret r131 Merrimac
Leddy James A (Evelyn J) guard HMfg h237 Weld
" Marjorie Mrs r465 Bolton
LeDec—see LeDuc
Lederman Isaac (Marion) student h38 Mill
Ledford Frank (Thelma E) emp Perfection Laundry h181 North
Ledger Ernest (Ada) emp K Mills h77 Clara
" —see Leger
Ledgere Joseph L r58 Covell
Ledoux Andre (Mary) r735 Belleville
" Arthur (Adelaide) weaver h735 Belleville av
" Clinton W (Mary) emp NBRCo r161 Richmond
" Conrad (Theresa) student h186 Hathaway
" Donat (Olive) emp Nauset Warehouse r81 Holly
" Henry r735 Belleville av
" Joseph (Amanda) h81 Holly
" Joseph (Grace) elec r302 Purchase
" Lena mill opr r32 Tallman
" Norman (Hilda) mill opr h396 CedarGrove
" Olivine cloth insp h225 Dawson
" Rosario (Florence) USMS h36 Salisoury
LeDoux Norman V (Hilda) h396 Cedar Grove
" Rene (Ruth) r207 Weld
" Wilfred L (Annette N) emp NBG&ELCo h969 Belleville av
Leduc Alex J (Alberta) lab h577 Belleville av
" Diana R nurse 30 Irvington r do
" Estelle R sten Jones Gardner & Beal r30 Irvington
" Herve (Edesse) emp Rainbow Cleaners h 399 Earle
" Herve Jr USN r399 Earle
" Pierre A (Laura) billiards 1856 Acushnet av h147 Bates
" Rene USA r399 Earle
" Toussaint (Mary A) mill opr h2298 Acushnet
" Yvonne emp HMfgCo h30 Irvington
LeDuc C Henry (Jennie) emp 1151 Rodney French blvd r do
" Leo student r63 Branscomb
**LE DUC LIONEL B (Jeanne B) member Bd of Public Welfare h68 Branscomb**
" Rene G emp Swift & Co r68 Branscomb
Ledvina Edward J (Mary C) mech h408 Mill
" Eleanor R clk r408 Mill

" Mary Louise emp Newport R I r408 Mill
" Raymond USN r408 Mill
Lee Albert G emp Braley's Creamery r36 Hillman
" Ark cook r113 Kempton
" Arthur (Albina) USN h232 Eugenia
" Clyde F emp CDECorp r YMCA
" Daisy wid John A h96 Morgan
" Dora r57 Smith
" Doris elevator opr NBDGCo res Fn
" Emma L wid Allen L h5 Spruce
" George Tong Goon (George W Lee & Son) r18 S Second
" George W & Son (George W & George Tong Goon Lee) laundry 16 S Second
" George W (George W Lee & Son) h18 S Second
" Herbert A sec-treas Amalgamated Meat Cutters and Butcher Workmen res inq 106 Middle
" James (Amilia) emp Belleville Warehouse h341 Tinkham
" John r117 High
" John W (Rosetta) h54 Lucas
" Mary A retired h162 Arnold
" Mary A Mrs opr h293 Hersom
" Maurice Jr (Lillie) prop Baby's Own Laundry h92 Linden
" Norah E r100 Tallman
" Roger A emp K Mills h74 Morgan
" Sang laundry 428 Rivet h do
" Stanley (Marjorie) h1025 Purchase
" Tom Gook Chung Soo Hoo prop laundry 949 Purchase
Leeming Albert (Helen T) slsm H P Hood & Sons h308 Wood
" Elizabeth mill opr h114 Shaw
" Henry (Emily) retired h652 Cottage
" Winifred E sec N B School Dept r170 Deane
Leen David (Rita) mgr Output Inc h415 County (215)
" Harold r305 Hawthorn
" Mervin (Bertha) warehouse mgr Union Malt Products Inc h452 Clinton
" Samuel D (Dora C) pres Output Inc h305 Hawthorn
Lees Albert E (Edna P) h65 Woodlawn
" Alice r55 James
" Andrew inst N B Vocational High Sch res Westport Point
" Anne R sten Cornish & Co Inc h55 James
" Annie Mrs h49 Ashley
" Catharine wid Albert jan Normandin Jr H S r49 Ashley
" Fred (E Annie) retired h103 Presidential Hts
" James (Hannah) emp NPCorp h679 Brock av
" Richard T (Janet) trucker NYNH&HRR h157 Myrtle
" Robert (Edna) patrolman NBFD h85 Capitol
" Robert A student r85 Capitol
" Sidney N (Gladys M) foreman r65 Woodlawn
" Sidney N Jr (Helen) r65 Woodlawn
" Walter r10 Roosevelt
Lefavor Robert P r48 North
" William C (H Phyllis) slsman h438 Rodney French blvd
" William T (Blanche) emp APCo h48 North
Lefebvre Adelaide wid Oscar r236 Collette
" Albina r3 Nelson
" Albion (Rita) opr h65 Kenton
" Alice V r51 Independent
" Anna opr h9 Bentley
" Blanche Y buyer NBDGCo r116 Robeson
" Edgar H r51 Independent
" Francis P r116 Robeson
" Fred (Nelida) UStRy Co h13 Studley
" George Jr emp NMills r234 Davis
" Herve (Barbara L) drug clk r32 DeWolf
" John B emp Wamsutta Mills h116 Robeson
" Louise r100 Ruth
" Margaret H r51 Independent
" Michael (Abina) h269 Tinkham
" Philip L (Emma) emp Wash Rite Laundry h186 Shaw
" Raymond r116 Robeson
" Roland r116 Robeson
" Rose wid George B mill opr h234 Davis
" Yvonne buyer Star Store r116 Robeson
Leferman Minnie Mrs h213 Middle
Lefevre Louis J (Lillian) mach ASMills Co r Acushnet
Lefkowitz Morris sec Sawyer Mills Inc res New York
Lefleur Charles (Helen) h1369 Pleasant
" Zenon (Marthe) prop Whitman House h67 Coffin
Lefrancois Alfred painter r28 Linden
" Armand r28 Linden
" Arthur J r28 Linden
" Calixte (Mary) opr h28 Linden
" Lillian Mrs r53 Belleville av
" William R (Elizabeth) emp North End Laundry h1009 County
" Winifred (Mrs Norman) clk N B News Co r149 Hathaway
LeFrancois Donald r542 Sawyer
" Joseph E (Marie A) mgr Mongeau Shoe Store h542 Sawyer
" Louis A Mrs r43 Capitol
" Paul (Jacqueline) emp Better Homes Inc r247A Whitman
" Rita T savings teller Merchants Nat Bank r542 Sawyer
Legarde Charles N (Florence T) slsm Brockton h1942 Acushnet av
**LEGARDE CHARLES N JR (Beatrice) personnel mgr Nashawena Mill h93 Arlington**
Legault Aime J (Alice) USMS h42 Ashley
" Alice C (Mrs Aime) nurse 42 Ashley h do
" Gerald (Mary) supervisor r83 Washington
" Gero opr r878 S Water
" Jeannette A opr h58 Mott
" Leo A (Alma B) master sgt USA Recruiting Serv h87 Branscomb
Leger Adelard (Eugenie) lineman h49 Cliffo r
" Adeline r162 Hatch
" Albert J (Rose) weaver h171 Coffin av
" Aldea Mrs variety store 54 Belleville rd r56 do
" Alfred USN r477 Ashley blvd
" Alfred (Exilda) slsm h105 Princeton
" Alphe (Delphine) carp h94 Nye
" Alphee mill opr r190 Davis
" Anita emp States Mfg Co r162 Whitman

Leger Arthur(Gracia)boat bldr r390 Ashley blvd
" Arthur (Rose M) carp h208 Query
" Arthur J (Helen) truck driver h128 Hadley
" Camille (Blanche) lab h195 Davis
" Clarence J mach opr h162 Whitman
" Cora E Mrs h50 Washburn
" Doris emp Cove Dress Shop r162 Whitman
" Edgar h547 N Front
" Edith Mrs h272 Nash rd
" Elie J (Mary) mill opr h14 Ashley blvd
" Emile r251 Whitman
" Ernest (Ann S) clk h190 Davis
" Evelyn E emp APCo h272 Nash rd
" Francis (Lina) h56 Belleville rd
" Gerard F USN r56 Belleville rd
" Helen mill opr r190 Davis
" Henry J (Mary R) emp FCM h6 Wall
" Jean T (Alice) dock builder h77 Princeton
" Joseph J (Mary) emp APCo r199 Earle
" Joseph shipping clk h128 Cove (14)
" Joseph J (Mary) h199 Earle
" Lena clk r396 N Front
" Leo W (Rita P) cutter h85 Deane
" Lina (Mrs Francis) stitcher h56 Belleville rd
" Marian mill opr r50 Washburn
" Mary (Mrs Joseph J) emp Wam Mill h199 Earle
" Pierre (Roseanna) retired h24 Tallman
" Raymond (Germaine) h119 Holly
" Raymond mill wkr r208 Query
" Rose mach opr r212 Nash rd
" —see Leger
Legere Arthur J (Florence M) emp 405 Earle h554 N Front
" Arthur J Jr USA r554 N Front
" Julien (Emma) retired h7 Holly
" Mark (Carmeliste) opr h219 Whitman
" Nere L (Hilda) prop Larry's Moving Service h379 N Front
" Placide L mill opr r58 Covell
" Stanislas (Ida) carp h65 Arlington
" Theo r58 Covell
" William (Exile) mill opr h58 Covell
Legri Jacob emp HMfgCo r929 S Water
Legros Charles (Mary) janitor State Theatre h67 Atlantic
" Mildred emp Standard Furniture Store h67 Atlantic
Legue Grace Mrs r rear 198 State
" —see Lague
Lehman Robert P student r256 Shaw
" Stephen (Rose M) fireman NBFD h256 Shaw
" Stephen Jr student r256 Shaw
Lehner Hans pres Hill & Cutler Co res Hingham
Leiberman—see Lieberman
Leigh Clarence T (Margaret) elec h70 Oaklawn
" —see Lee
Leighton Antone (Amelia) lab h1033 Purchase
" Edward J Jr (Irene) h616 S Second
" Edward V (Rose) chef h12 Ward
" Edward V Jr r12 Ward
" Joseph (Martha) slsm h20 Margin
" Joseph E clk r20 Margin
" Lenore tchr T A Greene Sch r19 Elizabeth
" Leo J Jr (Mary) mill opr h61 Bedford
" Mary mill opr r12 Ward
" Morris emp Fall River h653 S Water
" Napoleon clk h19 Elizabeth
" Raymond E prop State Rd Tire Service res ND
" Rose r9 Howland
" Rose wid Nestre emp ACorp h37 Madison
" Theresa emp ACorp r12 Ward
Leiras Luis (Marie S) prop Green Front Cafe res inq do
Leistritz Carl (Ethel) emp ACorp h286 Tinkham
" John H (Virginia W) mill opr h140 Deane
Leitav David seaman r76 Griffin
Leite Abel (Cecil) h70 Phillips av
" Antonio S (Diamontina) mill opr h120 Eugenia
" Ernest USMS r168 Grinnell
" Honorato A (Florence P) speeder tender h40 Winsor
" Humberto T clk NB Public Market r195 Rockdale av
" Ignacio watch repr 813 S Water h do
" John lab r442 Bolton
" John mill opr r432 Cedar Grove
" John (Mary) emp RC&BInc h432 Cedar Grove
" Joseph L T (Margaret S) h195 Rockdale av
" Juliana wid John B h168 Grinnell
" Leonard USA r442 Bolton
" Louise C r89 Mosher
" Manuel C (Alexandrina) mill opr h74 Eugenia
" Manuel F h40 Linden
" Manuel S mill opr r139 County
" Maria Mrs r60 Briggs
" Mary mach opr r120 Eugenia
" Mary A Mrs h442 Bolton
" Ralph T Jr (Mary) (Ralph & Mark's Garage) h415 Orchard
" Sebastian mill opr r271 Pleasant
" Tobias C (Mary) emp Empire Fruit Co h600 S Second
Leitkowski Frank scalloper r286 Ash
Lejeunesse Lea S h19 Thatcher
Lelievre Delphis (Lauretta) opr h2745 Acushnet av
" Donat H (Alice) (Don's Market) h234 Davis
" Ella I (Mrs Rene) mill opr h153 Hatch
" Henry (Donate) meat cutter h2745 Acushnet av
" Laurent G (Florence D) clk r96 Howard av
" Laurier (Doris) emp Vigeaut Truck h29 Clifford
" Rene (Ella I) clk 882 Purchase h153 Hatch
Lema Rose Mrs h1022 Kenmore
Lemaire Albert (Alexandra) sta fireman h20 Franklin
" Alex L roofer r46 Query
" Alexandrine emp ACorp r217 Middle
" Alfred emp NBRCo r82 Princeton
" Alice R clk Lemaire's r134 State
" Alphonse (Laura B) mill opr h72 Foster
" Alphonse (Hermine) bartender NB Driving Club h100 Holly
" Amedee (Dora) roofer r134 State
" Anastasia M Mrs r78 Vine
" Arthur (Sarah) USN h13 Princeton

" Arthur J (Lillian) slsm h111 Howard av
" Augustine E wid Joseph h58 Myrtle
" Aurel emp NBRCo r82 Princeton
" Bertha Mrs emp ACorp h293 Tinkham
" Bertha wid Charles h58 Myrtle
" Charles r486 Coggeshall
" Clarice A Mrs r24 Concord
" Edward emp Allen S Mills r82 Princeton
" Edward (Eva) h32 Nye
" Eugenia M wid Anthony C h78 Vine
" George ship work r82 Princeton
" Hormisdas J drug sundries 1598 Purchas h134 State
" Ida Mrs weaver r58 Myrtle
" Joseph (Lea) h82 Princeton
" Joseph A (Dorothy) truck driver h205½ N Front
" Laura emp Wash Rite Laundry r82 Milford
" Laura wid Joseph h17 Princeton
" Leo r1090 Acushnet av
" Lorraine mill opr r100 Holly
" Louis (Germaine) barber shop 1941 Purchase h71 Querry
" Louis J A (Corinne L) mill opr h80 Milford
" Noella emp NBRCo r82 Princeton
" Paul L (Doris) shipping clk r101 Princeton
" Pauline emp APCo r17 Princeton
" Raymond (Mary) emp NBMfgCo r17 Princeton
" Raymond J r100 Holly
" Rita (Mrs Roland R) prop Blue Bird Card Shop r58 Myrtle
" Roland emp RC&BCo r78 Vine
" Roland (Jeannette) welder r293 Tinkham
" Roland mach r134 State
" Roland R (Rita) prop The Cameo Shop r58 Myrtle
" Rose wid Joseph h306 Brock av
" Rose mill opr r306 Brock av
" Samuel weaver h194 Belleville av
" Virginia mill opr h37 Scott
Lemann Margaret (Mrs Paul) wvr h258 Whitman
" Paul (Margaret) loomfixer h258 Whitman
Lemay Florence L Mrs mill opr h138 Cedar Grove
" Gaston USA r138 Cedar Grove
" George G USA r35 Deane
" Gerald emp ACorp r244 Phillips av
" Jean h42 Washburn
" Joseph (Mary A) opr r1028 Acushnet av
" Raymond USN r138 Cedar Grove
" Rita emp ACorp r138 Cedar Grove
" Roger emp Freeman Shoe Co r138 Cedar Grove
" Telesphore A (Laura) loomfixer HMCorp h244 Phillips av
LeMay Robert (Marguerite) prop Hazelwood Cleaning h59 Ellen
Lemeira Casmir (Anna) mill opr h26 Luke
Lemeager Adelard clk r504 N Front
" Edgar (Alfreda) opr h58 Branscomb
" Victor (Genevieve) retired h554 N Front
Lemerise—see Lemrise
Lemery Adam lab h232 Sawyer
" Albert mill opr r1041 Purchase
" Diana Mrs h88 Hathaway
" Maria wid Odilas F h13 Princeton
Lemery Rel emp Nash Mills r88 Hathaway
LeMessager newspaper (LeMessager Publishing Co) 420 N Front
" Publishing Co 420 N Front pres Napoleon Ricard treas-mgr Joseph Arthur Desaulniers
Lemieux Adele wid Raphael h101 Ashley blvd
" Alfred (Vivian) plumber r2289 Acushnet av
" Alfred carp r138 Holly
" Amanda Mrs r150 Deane
" Annette B mill opr r1394 Acushnet av
" Antonio (Emilie) plumbing 2283 Acushnet av h2287 do
" Celia (Mrs Joseph) opr h24 Cedar
" Cecile B (Mrs Olive Jr) variety 304 N Front h113 Eugenia
" Ernest (Janice M) emp MTDMCo h404 Park
" Ellen Mrs h103 Reynolds
" Euclide (Aurore) emp HMfgCo h118 Division
" Eva wid Alcide h2289 Acushnet av
" George A plumber r184 Harwich
" Henry J r2287 Acushnet
" Ida (Mrs Joseph) emp FCM h11 Nye
" Janice M (Mrs Ernest) emp Safe Deposit Nat'l Bank h404 Park
" Joseph Mack Whitney J Bent Inc r N D
" Joseph (Viola) h2785 Acushnet av
" Joseph (Celia) h24 Cedar
" Joseph F mfr curtain fabrics 85 Coggeshall res Dartmouth
" Joseph N (Ida) opr h11 Nye
" Leo mill opr h82 Holly
" Louise Mrs h239 Seymour
" Lumina emp HWCorp r138 Holly
" Mary T wid Alphonse opr h184 Harwich
" Mina wvr r101 Ashley blvd
" Oliver Jr (Cecile B) h113 Eugenia
" Oscar E (Emma) radio opr h1394 Acushnet av
" Phyllis clk FWWCo r1276 Pleasant
" Rita A mill opr r113 Eugenia
" Rita M Vet Adm NB r103 Reynolds
" Rose B insp r138 Holly
" Wilfred (Josephine) r84 Jouvette
" William J mach Whitney J Bent Inc r ND
Lemire Adrian (Doris C) h482 Ashley blvd
" Alexandre roofer r46 Query
" Antonio M (Julienne) fixer h60 Clifford
" Edward (Eva) h1238½ Broadway
" Estelle emp ACorp r200 Earle
" Leo (Cecile) clk Lemire's Market h334 Earle
" Leodena Mrs insp r153 Elm
" Marcel J mill opr NBCCo r60 Tallman
" Oneil (Elsie) fisherman r3 Waverly
" Paul A (Mildred) emp Adams Restaurant h200 Earle
" Philip mill opr h20 Nye
" Robert P emp Baker MfgCo r200 Earle
" Romeo (Alice M) prop Romy's Woodwork Shop and millwright h60 Tallman
" Romeo Jr r60 Tallman
" Ronald r60 Tallman
" Victoria h3 Beetle ct
" William emp Acushnet Saw Mill r108 Belleville rd

NEW BEDFORD HOTEL Home of the Spouter Inn and Jolly Whaler
200 ROOMS - MODERN - FIREPROOF See Page 92

Lemire William (Mary L) watchman h2279 Acushnet av
" —see Lamere
Lemire's Market Adrian Lemire prop 535 Ashley blvd
Lemlin Etienne (Aldea) loomfixer h58 Salisbury
" Eva M Mrs h895 Brock av
" Hardware Inc 33 Rodney French blvd pres Wm J Lemlin treas Mrs Lucille F St Aubin
" Lorraine I emp Lemlin Hardware Inc r20 Emma
" Norman clk Lemlin Hardware Inc r20 Emma
" William J (Laura D) pres Lemlin Hardware Inc h20 Emma
Lemoges—see Limoges
Lemoine Beulah emp Goodyear r391 Ashley blvd
" Emile student r359 Ashley blvd
" Joseph L (Josephine) prop Jerry's Market h359 Ashley blvd
Lemois Antone (Mary) farmer h37 Alice
" Bella r37 Alice
" Frances emp John I Paulding Inc r37 Alice
" Manuel r37 Alice
Lemond Adolph (Mary) mill opr h201 Coffin av
" Mary (Mrs Adolph) weaver h201 Coffin av
Lemos Alfonse barber r159 Crapo
" Alfred M (Rose M) steamfitter h116 Rockdale av
" Amelia Mrs h8 Collette
" Angelina (Mrs John F) mill opr h34 Dunbar
" Anna L r907 County
" Annie L wid Frank K h26 Borden
" Antone (Virginia) mill opr r90 Nelson
" Antone tender HMfgCo h106 Stephen SD
" Antone (Dora) opr h352 Brook
" Antone (Mary) retired h37 Lawrence
" Antone F (Eva) opr h83 County
" Antonio (Norma) r907 County
" Arthur M (Winifred) supvr prod 984 Purchase h337 Tinkham
" Caroline E wid Alfred E h51 Dartmouth
" Dore Mrs h2231 Purchase
" Edward (Doris) serviceman HCCo h158 Mil
" Florence S wid Manuel clk C&Co h321 Arnold
" Frances Mrs h1283 Acushnet av
" Frank F (Lillian) opr h81 Thompson
" Frank S Jr (R Viola) emp Booth Dairy h1315 Rockdale av
" John (Mary) emp Luzo-American Portuguese Club h340 Hemlock SD
" John F (Angelina) truck driver Sunnyside Bakery h34 Dunbar
" Joseph lab h483 Acushnet av
**LEMOS JOSEPH (Pearl) (Elm Motors) h241 Allen**
" Josephine wid Antone F h169 Richards
" Laura wid Lionel A emp Wamsutta Mills h1949 Purchase
" Laura emp CDECorp r106 Stephen SD
" Leonara (Mrs Samuel) mill opr h217 Clifford
" Leo interior decorator 134 Tallman h do
" Leo J r134 Tallman
" Lizzie B wid James L h267 Pope
" Louis W (Lenora F) painter h305 Hawes
" Lucy office clk r340 Hemlock SD
" Mabel emp N Mills r250 Davis
" Manuel lab r37 Lawrence
" Manuel J retired h237 Tinkham
" Manuel M h97 Jenkins
" Mary Mrs h399 Rivet
" Mary D V wid John M h250 Davis
" Maximiano emp CDECorp r159 Crapo
" Nellie D mill opr r250 Davis
" Norman r1283 Acushnet av
" Peter F (Mary) mill opr h340 HemlockS
" Raymond USA r37 Laurence
" Raymond J r134 Tallman
" Rose wid Frank S h1379 Rockdale av
" Samuel (Lenora) opr h217 Clifford
" Victor prop Vic's Shoe Hosp r907 County
" Virginia (Mrs Antone) emp CDECorp r90 Nelson
" William B (Adelaide) riding instructor 133 Jenny Lind r do
" Winnifred (Mrs Arthur M) emp 293 Nash rd h337 Tinkham
Lemrise Albert T (Rachel) retired h233 Hersom
" Anna wid Emile h1220 Acushnet av
" Chester A mech r233 Hersom
" Edw B (Jane) carrier PO h210 Chestnut
" Paul R r233 Hersom
" Raymond (Marie I) bus mgr CDECorp h 177 Princeton
" Vivian r233 Hersom
" —see Lemerise
Len's Service Station James L Greaves prop 54 Mt Pleasant
Lena Apartments 82 Eighth
Lena's Candy & Gift Shop Mrs Lena Smith prop 4037 Acushnet av
" Mrs Michelina DiTata prop restaurant 1212 Kempton
" Vogue Shop Mrs Lena Rodrigues prop 1711 Acushnet av
Lenhart Edmund (Eleanor F) prop Lenhart's Pharmacy h71 Willis
" Frederick E r225 State
" George F h225 State
" Marie M A wid Adolph h452 Park
" Marion clk Continental Elastic Co r165 Shaw
" Rudolphe ldy wkr r6 Blackburn
" Wm A (Albina) chauf NBFD h165 Shaw
Lenhart's Pharmacy Edmund Lenhart prop 639 County
Lenk Arthur G (Clara F) designer h41 Milford
Lenkiewicz Margaret wid William h20 Fulton ct

**THOMAS B. CARD** *Civil Engineer and Surveyor*
ESTABLISHED 1884

Lenko Jacob lab h rear 69 Hicks
Lenling Fred (Frances) emp JIPInc h1688 Purchase
" Russell H (Rose) sign painter Artcraft Sign Co r22 Mt Pleasant Homes
Lenney—see Linney
Lennie's Soda Shop Manuel Baptiste prop 52 County
Lennon Catherine wid John J h137 Highland
" James O (Irene) guard h480 Kempton
" Joseph J (Elizabeth A) emp Hathaway Bakeries h206 Park
" Mae clk r137 Highland
" Maureen A bkpr r480 Kempton
Lennox Mary wid Robert nurse 77 S First h127 Mt Vernon
Leno Elastic Web Co Harold E Lawton mgr 1145 Kempton
Lenox Rooms The Mrs Carrie Souza prop 1024 Purchase
Lent Frederick (Philamena) emp Norlander Machine Co h92 Rockland
" Hope bkpr r92 Rockland
" Manuel F (Minnie) h134 Bonney
Lentell Beula M tchr Thomas Donaghy Sch res Fn
Lentz James W student r143 Parker
" Joseph A (Julia C) retired h143 Parker
" Joseph E student r143 Parker
Leo's Bakery Leo Steiblin prop 925 Brock av
" Buffet Leo Sylvia prop restaurant 660 Pleasant
" Luncheonette Alexander Ducakos prop 981 Purchase
Leona Benjamin r60 Rockland
Leonard Albina M r402 S Front
" Alfred P (Beatrice A) emp RC&BInc h917 County
" Arthur W (Ruth) clk ACorp r474 County
" Emile L Mrs dom h528 County
" Esther r15 Bonney
" Harold J (Mary M) clk h51 Park
" Harold J emp Animal Rescue League r473 Cottage
" Herbert C (Jennie) inst NB Vocational High Sch res Acushnet
" Jas (Alice) grocer 58 Linden h606 Cottage
" James (Elizabeth H) clk Ft Rodman h6 Green
" Joseph bartender r460 County
" Joseph T opr CDECorp r46 Park
" Lila M Mrs h124 Presidential Hgts
" Lillian M r163 Ash
" Manuel C opr r48 Winsor
" Marguerite E tchr NJHS h146 Cottage
" Mary Mrs h5 Austin ct
" Mary wid Manuel C h48 Winsor
" Mary A Mrs r402 S Front
" Mary M tchr NBHS r46 Park
" Silvestre mill opr r12 Lombard
" Sophie Mrs mill opr h85 Larch
" Thomas J h46 Park
Leonard's Market Leonard J Sylvia prop 233 Hillman
Leonardo Albert (Lena) emp NYNH&HRR h1305 Pleasant
" Andrew student r198 Grinnell
" Dorothy clk r90 Winsor
" Edward foreman r155 Fair
" Isabelle wid Joseph r198 Grinnell
" Joaquim (Mary) mill opr r96 Jouvette
" John (Alice) 2nd hand furniture 301 N Front h3190 Acushnet av
" John F (Ezolinda P) opr h155 Fair
" Matthew G (Mary A) h90 Winsor
" Teotonio G (Mary) poolroom 163 Cove h96 Jouvette
" William A (Mary Ann) emp MTD&MCo h198 Grinnell
Leone Mary C emp APCo r218 Bates
Leontire Alexis (Amelia) barber shop 329 N Front h257 Cedar Grove
" Beatrice r257 Cedar Grove
Lepage Adelard (Exilia) mill wkr h135 Reynolds
" Adelard E (Irene) USN h14 Bannister
" Armand lab r52 Hicks
" Eleanor B wid Ernest h78 Ellen
" Emile B emp H D Dion & Sons r79 Adams
" Genevieve emp Lincoln Pharmacy r79 Adams
" Joseph E Jr emp MTD&MCo h79 Adams
" Mary B clk 212 Union r78 Ellen
LePage Albert J (Albertine) weaver HMfgCo h428 S Front
" Alfred E (Odile) retired h325 Belleville av
Lepak Chester r38 George
" Thomas (Victoria) weaver h38 George
Lepetre Nancy M r926 S Water
Lepine Flora wid Flavian h96 Division
" Mary L wid James r258 Hemlock
Lepire Alphonsine Mrs hairdresser 5 Emery h do
" Emery (Ann) emp ACorp h14 Presidential Hgts
" Emery D r14 Presidential Hgts
" Leo chauffeur r53 Holly
" Norman R USMS r5 Emery
" Roland student r5 Emery
" —see LaPierre also Lapierre
Lepore Anthony student r158 Reynolds
" Eva Mrs nurse r186 Chancery
" John h835 Tarkiln Hill rd
" Pellegrino (Mary) h158 Reynolds
Lequin Isidore (Rose) carp h100 Hillman
" Jean L (Viola B) cook h577 Cottage
" Rita M emp Hathaway's Laundry res Fn
Lereau Ida wid Jacob r74 Penniman
Lerner Ida wid Jacob r74 Penniman
Leroux Antonia J Mrs h60 Nye
" Armand O r227 State
" J Maurice (Cecile) emp Fall River h114 Shaw
" Omer (Laura) weaver h227 State
" Paul A (Gertrude) clk Shuster's Mkt h31 Princeton
" Rose A wid Arcide h85 Hathaway
Lesage Raoul (Agnes) rest wkr r179 Belleville av

**PROPERTY OWNERS are indicated in the pink Street Guide —by this symbol ◎. A NEW additionto your City Directory**

Lescarbeau Ellen Mrs h76 Delano
" Shirley M r76 Delano
Lesco Louis A (Rose) prop Lesco's h501 Rockdale av
" Robert student r501 Rockdale av
Lesco's Louis A Lesco prop whl dlrs tobacco and conf 90 Union
Leshyk Nickolas (Lucille) mill opr r1081 County
Lesieur Germaine nurse r179 Eugenia
" Henry A (Marie A) mach opr h179 Eugenia
Leslie Albert (Leona) emp NYNH&HRR h280 Kempton
" David M (Margaret B) tax consultant 558 Pleasant (204) res Mattapoisett
Lesniak Anna Mrs h15 Plympton
" Casper r938 Acushnet av
" Helen r15 Plympton
" Katherine h39 Roosevelt
Lessa Clothilde Mrs h114 Grinnell
" Helena r398 Reed
" John (Alice) emp MTD&MCo r114 Grinnell
Lessard Clara B wid Euclide clk W T Grant Co h61 Summer
Lesser Joseph mill opr r116 S Sixth
Lestage Amedee M (Zelia) foreman UStRy h244 Phillips av
" Arthur (Yvonne) carp r171 Ashley blvd
" Eli (Antoinette) gro 280 Cedar h51 Parker
" Henry L (Maryanna) grocer 170 Reynolds h201 Myrtle
Lester Clement J slsm r16 Jenny Lind
" James A (E Gertrude) emp NBG&ELCo h16 Jenny Lind
" June F emp MTD&MCo r16 Jenny Lind
Letao Manuel F (Rosa) fisherman h349 Belleville av
Letarte Alphonsine r109 Tallman
Letendre Anelda M Mrs r98 Merrimac
" Conrad A welder r280 Tinkham
**LETENDRE D Doria Letendre prop cabinet maker and mill work 116 Glennon tel 3-2012**
" Donat Jr (Lea) clk 1071 Acushnet av h280 Tinkham
" Donat (Dora) retired h280 Tinkham
**LETENDRE DORIA (Exilia) prop D Letendre h365 Wood**
" Edmund (Eva) opr UStRyCo h181 Ashley blvd
" John (Blanche E) steamfitter 58 Seventh h87 Rivet
" Joseph r359 Summer
" Leo J (Marietta F) emp Fall River h152 Holly
" Leonard emp WAA r280 Tinkham
" Lucien emp Fn r280 Tinkham
" Marietta F (Mrs Leo J) prop Chung King Rest h152 Holly
" Norman emp NMills r280 Tinkham
" Robert mech hlpr r181 Ashley blvd
" Roland J (Shirley T) emp D Letendre h36 Woodlawn
LeTendre Arth L h215 North
" Ernest R (Cath A) clk 127 Maxfield h272 Park
" Roland J (Shirley) carp h37 Woodlawn
Lethbridge Walter F D (Elizabeth) guard h135 Query
Letoile—see L'Toile
L'Etoile Joseph E (Diana) fireman Rayon Mill h331 Sawyer
" Joseph E Jr emp Standard-Times r331 Sawyer
" Raymond G mach r331 Sawyer
Letourneau Alphonse (Alice L) emp HMfgCo h140 Tarkiln Hill rd
" Arth (Eva) truck driver r142 Phillips av
" Emma wid Hermenegilde bkpr 1263 Acushnet h10 Robeson
" Eva dom r142 Phillips av
" Florence A (Mrs Maurice) clk NBDGCo res Fn
" Georgiana wid Narcisse h142 Phillips av
" Hormidas r330 N Front
" Joseph emp NMill r142 Phillips av
" Marie wid Appolinaire dom h118 Deane
" Marie-Louise Mrs h133 Bullard
" Napoleon r142 Phillips av
" Noello dom r124 Dean
" Paul A mill opr r142 Phillips av
" Rolande opr r133 Bullard
Letton William R (Virginia) slsm Fuller Brush r46 S Sixth
Leuchsenring Robert (Ethel F) mach h81 Armour
Leucht Amelia wid Carl H h rear 3164 Acushnet av
" Ernest F (Mildred) mach h3166 Acushnet av
" William (Myra) mill wright h135 Locust
Leupold Anna wid Adam C h309 Kempton
" Everett (Adeline) truck driver h315 Davis
" Wm M mill opr h101 Chestnut
Leva Florence M (Mrs John G) warper GMill h158 Apponegansett
" Geo emp HMfgCo r15 Willard
" John G (Florence M) loomfixer Hathaway Mill h158 Apponegansett
" Mary wid Jerome h15 Willard
LeValley Albert J (Matilda) h248 Whitman
" Aurore Mrs h361 N Front
" Benj W (Ruth) (B & M Sales Co) h2242 Acushnet av
" Emma wid Thomas H h6 Warren
" Victor C slsm h96 State
" —see Lavalle
Levasseur Aldege A (Ida M) quarry wkr h59 Covell
" Aline seamstress r108 Howard av
" Armand J Rev pastor St Anne's R C Church h102 Ruth
" Auguste (Victoria) carp UStRyCo h31 Princeton
" Conrad poultry farm hand r108 Howard av
" Edgar (Anna) emp APCo h52 Duncan

•ROOFING
•INSULATED
SIDINGS

BETTER HOMES, INC.
— CONSTRUCTION ENGINEERS —
Office & Showroom 868 KEMPTON ST. Dial 2-5314

ALL ALUMINUM STORM & SCREEN WINDOWS
FREE INSPECTIONS
Nothing Down 3 Years to Pay

" Evelyn h11 George
" Frank weaver r11 George
" Georgette music tchr r307 Hersom
" Gerard (Louise M) opr h59 Adams
" Gideon A emp UStRyCo r154 Nash rd
" Gloria L cashier NB Acceptance Corp r263 Conduit
" Hector (Aurore) retired h108 Howard av
" Henry F (Yvonne) emp HMCorp h304 Collette
" Hubert J (Bertha) mill opr h1166 Hatch
" John B (Laura) h280 Sawyer
" Joseph A (Wladyslawa) foreman Dawson Brewery h121 Wood
" Laura wid Alvia r88 Hathaway
" Ledger (Dora) insp UStRyCo h263 Conduit
" Ludger emp UStRyCo r263 Conduit av
" Lillie wid Joseph h239 Mt Pleasant
" Loretta Mrs h32 Hazard
" Louis R h307 Hersom
" Maria sec L'Independant r17 Princeton
" Nestor spinner r108 Howard av
" Peter retired r359 Summer
" Raymond J (Muriel) emp Brewery h237 Mt Pleasant
" Roland E USN r304 Collette
" Romeo mill opr r11 George
" —see Lavasseur
Levault Laurier L D student r69 Brooklawn
Levenson George emp Fisher Abramson h52 A Court
" —see Levinson
Leventhal Ida (Mrs Morris A) prop Center Millinery h350 Maple
" Morris A (Ida) prop The Parisian h350 Maple
Lever Samuel (Frances A) emp Mitchell's Rest h112 Cove
Levesque Albert R emp PO r246 Nash rd
" Alfd A (Isola B) prop Levesque's Market h250 Central av
" Anatole (Edwina) emp Lauren's Inc h245 Eugenia
" Armand A (Lillian) emp MTD&MCo h194 Clifford
" Arsene J (Oglare) real estate agt h246 Nash rd
" August (Elsie) (Canteen Dairy Bar) h53 Kenyon
**LEVESQUE AUGUSTE gen salesman Mason Furniture Co res Fairhaven**
" Bertrand E USA r399 Summer
" Claire student r250 Central av
" Claire clk r356 Ashley blvd
" Corinne wid Clement r4440 Acushnet av
" Dolor G (Rose) carp h356 Ashley blvd
" Dorothy mill opr r64 Mill
" Edward J emp CDECorp h766 Brock av(A)
" Eloie H (Agnes A) slsm h70 Trinity
" Emile (Lillian) loom fixer h288 Hersom
" Eugene J (Yvonne) clk h374 Coggeshall
" Evelyn E emp HMfgCo r13 Rodney French blvd
" Hervey L (Alice R) emp Gendron's Home & Auto Supply h152 Shawmut av
" John B (Eva C) h40 Belleville rd
" John G (Marie A) plant supt h110 Howard av
" Joseph retired h287 Coffin av
" Joseph (Louise) retired h449 Chancery
" Joseph G (Juliet M) patrolman NBPD h25 Myrtle
" Lea G Mrs r55 Tallman
" Leo A (Yvonne) mill opr h37 Bullard
" Lillian (Mrs Emile) twister tender h288 Hersom
" Louis A (Jeanne T) mill opr h228 Dawson
" Maurice J (Germaine M) (Levesque & Rodrigues) h187 David
" Paul E emp Lowell r399 Summer
" Philip H retired h399 Summer
" Phillip J (Aldea V) shoe repairer h125 Collette
" Ralph O (Susan E) USA h174 Summer
" Roland lab r31 Nye
" Romeo S (Alice M) printer r399 Summer
" Rosealina wid Raphael h31 Nye
" Telesphore (Flore) mill wkr r50 Dudley
" & Rodrigues (Maurice J Levesque and Edward J Rodriques) 369 Dartmouth
Levesque's Market Alfred A Levesque prop 164 Ashley blvd
Levigne Pierre E (Cordelia) loomfixer h177 David
" Victor student r119 Kempton
Levin Bertha r97 South
" Ellen A clk NBDGCo res Fn
" Esau (Shirley W) scrap iron and metals Fn h242 Hawthorn
" Hyman (Mamie) junk collector h97 South
" Jerome (Helen) treas Dunhill Clothes Inc r222 Hawthorn
" Sarah r97 South
Levine Bessie Mrs r143 Acushnet av
" Chas (Etta) col 1031 Acushnet av h234 Myrtle
" Elizabeth wid Benjamin S h18 Bannister
" Harry prop Bridge Diner r384 Hawthorn
" Howard A r18 Bannister
**LEVINE I LOUIS (Libby R) prop Olympia Jewelry Co h75 Reed**
**LEVINE INC clothing 930-934 S Water pres Samuel Levine**
" Irving emp NY r195 Bedford
" Jacob emp MWSCo r214 Walnut (4)
" Jacob (Rose) collector 1182 Acushnet av h123 Carroll
" Jacob S student r75 Reed
" Jason E USA r18 Bannister
" Lena emp C&Co r302 County
" Lillian r75 Reed
" Louis physician 26 Eighth h do
" Louis (Miriam) sec Strand Leather Goods Co Inc h195 Bedford
" Melvin student r75 Reed
**LEVINE MEYER (Sadie) mgr Sidney's Dept Store Inc h384 Hawthorn**
" Nellie L wid Nathan h302 County

**The Public Needs to be Reminded as well as Informed**

**Use these spaces scattered throughout the Directory to REMIND BUYERS**

Levine Rose (Mrs Jacob) emp ACorp h123 Carroll
**INE SAMUEL M (Doris) pres Levine Inc h10 Gould**
" Saul (Anne H) clk r98 Spring
" Selma r195 Bedford
" Sheldon r10 Gould
" Sidney (Eleanor) h321 Maple
" Tillie r143 Acushnet av
" William junk dlr 143 Acushnet av h do
Levins Peter J (Dorothy) mgr Capitol Theatre h1585 Acushnet av
Levinson Ida Mrs h35 Fair
" Sidney mgr Ideal Home Equipment Co res Providence
Levis Mary Mrs h252 N Front
Levitan Sacha (Gertrude) USN h20C Mt Pleasant Homes
Levoie—see Lavoie
Levousky Amy Mrs sten h634 Union (7)
Levovsky Ethel wid Louis h106 South
" Max (Mildred) pres Union Package Store Inc h227 Carroll
Levow Dorothy r102 Rotch
" George A mgr Hearing Aid Center res Brockton
" Harry (Tillie) prop Federal Loan Co h41 Plymouth
" Helen student r41 Plymouth
" Israel (Sarah) prop Bristol Loan Co h102 Rotch
Levy Building 640 First
" Cynthia sec r373 Cottage
" Edward (Gertrude) elec cont 131 Blackmer h373 Cottage
" Herbert A (Naomi) emp Aerovox Corp h278 Pleasant
" Jack (Gertrude) exec dir Jewish Community Center h116 Armour
" Jacob (Jeanne) slsm United Utilities h27 Jonathan
" Jeanne (Mrs Jacob) prop Mass Institute of Beauty Culture h27 Jonathan
" Josephine wid Frank h494 Acushnet av
" Malcolm A (Shirley Z) chiropodist 758 Purchase (12) r2 Green
" Milton H(Ethel)slsm APCo h39 Jonathan
" Miriam S r373 Cottage
" William (Anna) h224 Grinnell
**LEWIN CHARLES J (Marion N) asst pub-editor in chief Standard Times res Fairhaven**
" Charles V r204 Weld
" Clara E wid Joseph r167 North
" Joseph T (Alice) slasher tender h212 Weld
" Leonard A emp NB Textile Co r204 Weld
" Mabel T wid Joseph h204 Weld
" Raymond F card tender r212 Weld
" Sadie A wid Thomas F h94 Maxfield
Lewin's Arthur Savier prop stationery 1087 Acushnet av
Lewis Andrew emp USRubber Co h496 S Second
" Anna wid Joseph h12 Bourne
" Anthony truck driver r1041 Purchase
" Anthony (Mary) emp MTD&MCo h19 Pauline
" Antone h371 County
" Antone (Maria) emp MTD&Mach Co r92 Nelson
" Antone (Julia M) chauf h163 Bonney
" Arline W r34 Trinity
" Arthur (Alice) lab h49 Ashley SD
" Augusta (Mrs Frank S) emp Nonquitt h71 Sagamore
" Augusta Mrs h71 Sagamore
" Aurore (Mrs Walter) mill opr h175 Shaw
" Betty (Mrs Samuel) prop New Bedford Children's Shop h47 Chancery
" Blanche D Mrs r167 Mill
" C Everett (Elvra M) emp CSCo h146 Florence
" C James r177 Cedar
" Carol Mrs emp HMfgCo r201 Walnut (3)
" Carrie h41 Columbia
" Cecilia bkpr r86 High
" Cecelia opr r41 Columbia
" Charles L (Ethel M) mtrmn UStRy h1581 Acushnet av
" Christabel Mrs h139 Grinnell
" Clarence (Mary) opr h38 Arlington
" Clifford mill opr r339 Purchase
" Daniel r78 Jouvette
" Daniel F USA r226 Arnold
" Daniel T (Sarah A) carp 27 Center h226 Arnold
" Delina C wid Frank h339 Purchase
" Dexter W (Ellen W) h34 Trinity
" Doris mill opr r1301 Pleasant
" Dorothy A clk H S Hutchinson & Co r173 Allen
" Earle R (Doris S) insp Fall River h146 Cottage (10)
" Edmund M (Alice E) emp GFCorp h673 Brock av
" Eliza r1151 Rodney French blvd
" Elizabeth Mrs hskpr 26 Ward r199 Shaw
" Elizabeth Mrs dom r199 Shaw
" Ellen T Mrs r62 Thomas
" Emily Mrs h68 Ward
" Ernest G r139 Grinnell
" Flora mill opr r552 Rivet
" Flora wid Manuel h552 Rivet
" Francis Mrs h1286 Pleasant
" Florence (Mr Linwood) asst bkpr HCCo h57 Summer
" George A r339 Purchase
" George E lab r366 Cedar Grove
" George H box mkr ASMills Co r85 Holly
" Gilbert (Evelyn) opr r131 County
" Gloria C Mrs h131 County
" Helen wid Frank mill opr h29 Bank
" Helen h29 Bank
" Henry F lab ASMills r3195 Acushnet av
" Henry H lab ASMillsCo r3195 Acushnet av
" Henry S lab r3195 Acushnet av
" J Trefor (Kathryn) emp Standard Times h213 Court
" James A Jr emp UStRyCo h62 Thomas
" John (Ida) emp A B Lunch h1205 Acushnet av
" John (Christabel) h139 Grinnell

" John r496 S Second
" John J r106 High
" John Jr (Mary D) emp USRCo h78 Jouvette
" Joseph retired h92 Nelson
" Joseph mech r12 Bourne
" Joseph (Beatrice M) painter h15 Arnold SD
" Joseph speeder tender r88 Jouvette
" Joseph (Susie I) retired r rear 77 Linden
" Joseph (Ethel M) attd Bockman's Service Sta h199 Shaw
" Joseph A USA r15 Arnold SD
" Joseph A (Kathleen) fisherman h634Union (18)
" Joseph D emp UStRyCo res Fn
" Joseph H Jr box mkr ASMills Co r85 Holly
" Joseph R (Celia E) opr h1775 Rodney French blvd
" Julia r29 Bank
" Linwood C (Florence) emp CSCorp h57 Summer
" Lucy A h5 Arch
" Mabel B r5 Arch
" Manuel mill opr r41 Columbia
" Manuel (Mary) emp MTD&MCo h76 Swift
" Manuel (Mary) mill opr h394 Shaw
" Margaret wid Antone h366 Cedar Grove
" Mary (Mrs Clarence) mill opr h38 Arlington
" Mary (Mrs Manuel) emp MTD&Mach Co h76 Swift
" Mary (Mrs Manuel) mill opr h394 Shaw
" Mary opr h53 Swift
" Mary wid Richard r1265 Acushnet av
" Mary Mrs h179 Divsion
" Mary Mrs h252 N Front
" Mary B Mrs clk C&Co h29 Bank
" Mary C insp r41 Columbia
" Mary E wid Harold P h173 Allen
" Mary F (Mrs Everette) stitcher h68 Tinkham
" Mary H Mrs h86 High
" Mary J r12 Bourne
" Mary W emp NBDGCo r62 Thomas
" Nancy wid Jesse h37 Acushnet av
" Nathaniel A (Marie A) lab h177 Cedar
" Nathaniel A Jr emp CDECorp r177 Cedar
" Nora Mrs h164 Blackmer
" Norman F (Lillian) mill opr h56 Mosher
" Ralph lab h272 Middle
" Robert mill opr r179 Division
" Robert E (Blanche) chauf h73 Presidential Hgts
" Robert W mill opr r73 Presidential Hgts
" Roscoe S mgr W T Grant Co 1045 Acushnet av res Fn
" Rose wid Frank h5 Walter SD
" Samuel (Betty) prop N B Childrens Shop h47 Chancery D
" Sarah wid Alex h974 County
" Stafford USA r226 Arnold
" Stella opr r6 Maiden la
" Susan r1151 Rodney French blvd
" Thomas J (Eliz L) loomfixer h36 Woodlawn
" Victor (Adilino) laundry wkr h7 Babbitt
" Victor Jr mill opr r7 Babbitt
" Walter (Aurore) emp HMfgCo h175 Shaw
" Walter student r86 High
" William (Ada R) chauf Diamond Taxi res Tn
" William C lab r1190 Pleasant
" Wm Jr (Flor H) emp RC&BInc h185 Sycamore
" William S (Elsie) USA r507½ S Second
" Wm W mill opr r164 Blackmer
" —see Luiz also Louis
Lewkowicz Anna wid John h163 Tinkham
" Caroline mill opr r163 Tinkham
" Sophia r163 Tinkham
Lexington Dairy Manuel P Alves prop 21 Lexington
Lezon Edward (Charlotte) mgr Stop & Shop r65 Reynolds
" Mitchell sign painter r121 Tallman
L'Heureux Alberic (Roseda) pntr h54 Tallman
" Albert emp ACorp r813 Belleville av
" Albert W (Sophie) truck driver r100 Perry
" Archillis (Gertrude) h116 Presidential Hgts
" Arthur E T (Cora) opr h204 Sawyer
" Avis M Mrs h18 Felton
" Conrad r190 Nash rd
" Donald A (Marion) tank opr r18 Felton
" Emile (Celina) mach opr h813 Belleville av
" George H (Irene) New England Cleaners h173 Brook
" Joseph retired h190 Nash rd
" Joseph (Laura) emp Wamsutta Mills r159 Hadley
" Josephat (Florence Y) eng h190 Nash rd
" Josephine M wid Theodore h15 Austin ct
" Laura wid Joseph A h157 Hadley
" Lodia weaver r190 Nash rd
" Marion (Mrs Donald A) assembler r18 Felon
" Moise (Delia) loom fixer h173 Brook
" Omer (Jeanne) mill opr h115 Shaw
" Ralph (Elizabeth) mill opr h950 Glen
" Raoul G r950 Glen
" Rene L (Alice) spinner h278 Phillips av
" Reseda L emp C&Co r54 Tallman
" William L clk r18 Felton
L'Homme Archille (Eva) opr h84 Glennon
" Eva (Mrs Archille) emp NMills h84 Glennon
" —see Lomme also Mann
Libbra Antonio E (Mary) h638 County
Liberty Archie r16 Jean
" Arthur (Laura) mill opr h60 County
" Bldg 231 Union
" Ernest r197 Middle
" Frank emp Wam Mills h301 Coffin av
" Laundry Nuno Martins prop 13 Edward
" Mutual Ins Co Roger E Packard res mgr 222 Union (513)
" Patrick (Geraldine) slsm h415 Hawes
" Press (Trybuna) job printers 296 N Front
" Red & White Market (Joseph Baptiste and Joseph Ferreira) 354 Dartmouth
" —see Laliberte
Libiero—see Rebeiro
**LIBRARIES: New Bedford Free Public Library William T O'Rourke chief librarian 613 Pleasant c William branches 63 Weld 395 Kempton and 168 Cove c Stapleton**
Lichtenstein Morris mgr Pilgrim Supply Co r1154 Purchase

**The Public Needs to be Informed as well as Reminded**

**Use the Classified Display Ad Section to INFORM Buyers**

Liddell Alex K clk h650 Cottage
Lider Harry A (Sadve G) lawyer 227 Union (402) h151 Brownell
" Milton S (Lillian) ins 7 N Sixth h26 Eighth (8)
" Ralph D (Mildred W) lawyer 227 Union (402) h522 Rockdale av
Liebel Ernest J (Anna M) emp CDECorp r 178 Hudson
Lienard Raymond (Louise M) h168 Campbell
" Roger ("Rogers") res Acushnet
Liggett Drug Co Inc Eliot A Hayward mgr 768 Purchase
Lightbown Louise dom 111 Summer r do
" Mary A wid John h289 Summer
" Phyllis H tchr S D Ottiwell Sch r289 Summer
Lightfoot George E (Isabel) emp RC&BInc h275 Phillips av
**LIGHTHOUSE SERVICE STATION gasoline and oils 929 Kempton jct of Mill tel 9-6271 see front cover and p 84**
Lilley Alice retired r67 Hillman
" Allan E (Elinor) musician r75 Thomas
" Edna L tchr J H Clifford Sch res Fn
" George E (Flora M) lawyer and US Commissioner 7 N Sixth (4) h75 Thomas
" Wm (Caroline M) emp MTD&MCo h4 Morgan ter
" William J r4 Morgan ter
Lillie Dexter P Co treas Fred Wigglesworth cotton waste 2 E Pope
" Lesbia E wid Lucien B h113 Hillman
" Mary r599 Union
Lilly Howard emp UStRyCo r125 Butler
" Miriam wid Arthur P h569 Ashley blvd
Lil's Novelty Shop Lillian Tavares prop 5 Bedford
Lilyquist David emp PMfgCo r324 Pleasant
Lima Alice r91 Grinnell
" Alice clk r491 Purchase
" Alice K emp C&Co r99 Bates
" Altina emp Kilburn Mill r178 Jouvette
" Anthony (Laura) emp MTD&MCo h67 Clara
" Anthony M (Emma S) asst probation officer 3rd Dist Court of Bristol h573 Kempton
" Antone (Rose) emp Naushon Mill h345 First
" Antone mill opr h792 B Brock av (8)
" Antone (Hilda) h51 Brigham
" Antone B (Sarah) mill wkr h63 Clark
" Antone C (Mary G) h80 Larch
" Antone J (Cecelia) lab h575 S Water
" Antone J (Gladys) emp FCMills h101 Phillips av
" Arnold emp N Mill r773 First
" August (Constance) emp GFCorp h107 Nelson
" Beatrice Mrs h94 Acushnet av
" Braulio prop Lima Variety h90 Grinnell
" Charles lab r518 Acushnet av
" Charles (Geraldine) r6 Gosnold
" Clarence S (Adeline A) slsm h43C Mt Pleasant Homes
" Dorothy mill opr r14 McGurk
" Edward (Mildred) mill opr r62 Sidney
" Edward F (Emilinda) mill opr h12 Nye
" Edward S (Jusuina) spooler tender h77 Bay Village
" Elaine opr r117 Stephen SD
" Elizabeth A wid Manuel R h89 Grinnell
" Elsie (Mrs Eugene E) mill opr h108 Field
" Emanuel (Rachael) emp NB Rayon h126 Eugenia
" Emma S (Mrs Anthony M) sec Barnet & Barnet h573 Kempton
" Eugene C (Mary B) 3rd hand h12 Margin
" Eugene E (Elsie) h108 Field
" Francisco (Mary) mill opr h6 Gosnold
" Frank USN r97 Bay Village
" Frank (Sarah J) emp Morse Shoe Co h69 Clara
" Frank (Agnes) opr h25 Bay Village
" Frank (Mary) emp FMill h53 Crapo
" Frank M (Delia M) emp RC&BInc h199 State
" Frederick P (Mary R) opr h250 S Front
" George (Alice) mill opr r519 Rivet
" Henrietta M emp ACorp h71 Merrimac
" Henry USMS r91 Grinnell
" Herbert mill opr r25 Winsor
" Irene emp ACorp h71 Merrimac
" James (Cecilia) clk r16 Matthew
" James P (Cecelia R) truck driver r14 Matthew
" Joaquim dom r15 Howland
" John mill opr r94 Acushnet av
" John (Mary) mill opr h88 Mosher
" John r64 Acushnet av
" John (Mary) mech h18 Sagamore
" John (Mary R) filler h15 Abbott
" John D mill opr h111 Eugenia
" John F lab r406 S Water
" John L (Mary) fisherman h147 Aquidneck
" John L emp MTD&MCo r98 Thompson
" John L Jr (Adeline) emp FCM r147 Aquidneck
" Jos R (Mary) retired h99 Bates
" Joseph student r68 S Sixth
" Joseph (Ester) prop Village Fish & Chips h773 First
" Joseph (Olive) r608 S Second
" Joseph (Mary) opr h515 Rivet
" Joseph Jr (Hilda) emp GFCorp h773 First
" Joseph B (Euzeba) mill opr h36 Winsor
" Joseph P (Edith) truck driver h28 Briggs
" Joseph R (Mary) retired h99 Bates
" Louis prop Louis' Lunch h159 Acushnet av (2)
" Louis mill opr r139 County (10)
" Louis M (Mary C) roller RC&BInc h12 Studley
" Manuel theatrical wkr r93 Purchase
" Manuel Annie) picker h367 Hemlock SD
" Manuel (Laurentina) emp CDECorp r96 Jouvette

" Manuel (Mary I) prop Tejo Market 117 Stephen SD
" Manuel Jr (Rose C) tender h52 Hall
" Manuel Jr (Rose) emp GMCorp h36 Sagamore
" Manuel A Blanche) elec r242 Davis
" Manuel D (Irene) h51 Deane
" Manuel F (Laura) barber shop 11 Weld h 291 Hersom
" Manuel J (Mary) mill opr h29 Felton
" Manuel P Jr (Mable R) driver Archie's Trans h155 Earle
" Manuel T (Mary J) opr h399 S Second
" Maria wid Ayers P r69 Clara
" Mary (Mrs Francisco) mill opr h6 Gosnold
" Mary Mrs h25 Winsor
" Mary Mrs emp GFCorp r67 Rivet
" Mary opr r399 S Second
" Mary Mrs opr h96 Jouvette
" Mary Mrs h97 Bay Village
" Mary Mrs h518 Acushnet av
" Mary wid John D h173 Coggeshall
" Mary h65 Howland
" Mary G wid John mill opr h98 Thompson
" Mary J (Mrs Manuel J) mill opr h29 Felton
" Mary L mill opr r117 Stephen SD
" Mary L emp Standard Times r13 Highland
" Mary Louise emp CIO office r98 Parker
" Mary R emp ACorp r518 Acushnet av
" Pedro J (Matilda G) emp USRCo h15 Howland
" Raymond J foreman H P Hood & Sons h 13 Howland
" Richard emp Akin Denison Coal Co r518 Acushnet av
" Rose (Mrs Manuel Jr) emp GMCorp h36 Sagamore
" Sally emp JIPInc r53 Crapo
" Theophilo (Clementine) opr h481 Rivet
" Theresa mill opr h8 Hicks
" Variety Braulio Lima prop 90 Grinnell
" Victor (Lillian) h107 Rivet
" Victoria Mrs h97 Acushnet av
" Vincent emp Elm Motors r97 Bay Village
" William L (Mary M) emp ATCo Fn h51 Cottage
" Yzaura weaver h46 Belleville rd
Limacher Alfred F(Mary)loom fixer HMfgCo h103 Morman
" Alice r106 David
" Andre J (Esther M) boat builder h106 David
" Arthur J (Mary P) agt Prudential Ins Co h36 Emma
" Camille (Marie) h3 Nelson
" Ernest (Mary P) h3 Nelson
" Georgette emp HMfgCo r106 David
" Julia weaver HMfgCo r53 Calumet
" Lena wid Achille A retired h34 Emma
" Marie r359 Summer
" Mary Mrs mill opr h128 Cove (16)
" Roger (Cecile) weaver h3 Nelson
Lamerick Christopher J (Ruth) ticket clk and tel opr NYNH&HRR sta ft Pearl h39 Shawmut av
" Rita nurse St Luke's Hosp r do
" Ruth clk r39 Shawmut av
Limoges Joseph (Angeline) sheet metal wkr h 82 Myrtle

**Made in New Bedford**

**See Pages 101 to 122**

**Famous Name New Bedford Products**

**Sold Everywhere**

Lincoln Apartments Ernesto A Balla prop 502 Purchase
" Arthur (Blanche B) opr ICT Bus Lines h 1031 County
" Clifton H (Annie I) prop Lincoln's Market h31 Chancery
" Edith P wid Edward T r87 Willis
" Edward A (Florence W) clk Lincoln Mkt h378 Arnold
" Ena mill opr r39 Locust
" Frank O (Cora)retired h412 County
" Hall 62 Acushnet av
" Pharmacy Charles Sharek prop 1080 Acushnet av
" Raymond W (Doris) bus driver ICT Bus Co h249 Arnold
" Shoe Repair Antonio DiMauro prop 1092 Acushnet av
" Shoe Store Simon Winokoor prop 1131 Acushnet av and 1075-77 S Water
" Stores Inc Paul A Bertrand mgr dept store 185 Union and 775 Purchase
Lincourt Wilfred (Jennie L) emp Dawson's Brewery r241 N Front
Lind Frank mgr Morse Shoe Store 1129 Acushnet av res inq do
Lindberg Claus A (Matilda E) foreman K Mills r58 Court
" Herbert A (Thora S) asst dist mgr J Hancock Ins Co h160 Aquidneck
Lindblom Albert H (Alice E) mgr Lindblom's Laundry h570 Allen
" Anna M prop Lindblom's Laundry h570 Allen
Lindblom's Laundry Anna M Lindblom prop Albert H Lindblom mgr 158 Court
Linden Bertha B Mrs h1262 Pleasant
**LINDEN MOTOR CAR CO INC Dodge and Plymouth cars and trucks sales and service 1132 Purchase tel 5-7457 and 5-7458 pres-treas Hyman Miller see p 40**
**LINDEN MOTORS BODY SHOP Hyman Miller prop 58 Maxfield**
Linek Cyril (Doris E) eng h1441 Morton av
L'Independent Louis P Clapin publisher French daily newspaper 271 Union (3-4)
Lindgren Matilde J h287 Court
" Nathalie C emp NBG&ELCo r287 Court
" Olf J (Ruth H) h287 Court
Lindley James W (Matilda M)h1113 Bradley rd
Lindo Manuel (Mary) h377 Earle
Lindsay Daune E emp NBG&ELCo h319 Reed
" Emma P Mrs r74 Hillman
" John M messenger Safe Deposit Nat Bank res Fn
" Laura B (Mrs Raymond) clk h319 Reed
" Priscilla J emp CSCo r319 Reed

WHAT'S THEIR JOB? This important fact is a valuable City Directory Service
All occupations are listed in the alphabetical section

Lindsay Robert (Eleanor E) retired h96 Tremont
Lindstrom Edgar T (I Myrtle) state trooper r30 Bullock
Linek Rudolph (Elsie) carp h42 Hazard
Linfield H Adelbert (Julia B) retired h168 Eighth
Linhares Antone (Helen) opr Linhares Bros h18 Bourne
" Bros Antone Linhares prop auto repairing 620 S Second
" Frank J Jr gen cont 420 Acushnet av res Mattapoisett
" Helen (Mrs Antone) mill opr h18 Bourne
" Manuel taxi driver h143 County
" Manuel opr h73 Independent
" Manuel J (Lena) taxi driver h58 Summer
" Mathew (Rose) emp Public Loan Finance h55 Hemlock
" Rose Mrs mill opr h127 Nye
Linia—see Lima
Linkiewicz Joseph D (Mary) physiotherapist 222 Union (208) h400 Tarkiln Hill rd
" Madelina A wid Joseph h67 Princeton
" Mary wid Boleslaw h21 Ashley
" Michael J (Josephine) emp FCM h169 Hadley
" Sigmund emp RB&CInc r67 Princeton
Linkletter Edward (Eva) mill opr h251 Ashley blvd
Linney George W (Margaret) prop George's Garage h29 Pauline SD
" Margaret Mary student r29 Pauline
" Mary E Mrs r28 Parker
Lino Deolinda mill opr r32 Nelson
" John M (Marie M) h32 Nelson
" John M Jr boy's counselor City Mission r 32 Nelson
Linsey Gladys Mae (Mrs Thomas) emp G Mills r353 Shaw
Lipa—see Lipka
Lipchiltz—see Lipton
Lipinski Charles mill opr r16 Holly
" Joseph emp city r16 Holly
" Victor h16 Holly
Lipka Regina emp CDECorp r24 Viall
" Stanislaw opr h24 Viall
" Stanley (Sybil) lab h24 Viall
Lipman Abraham news dealer W C Purchase r615 Allen
" Coleman (Ethel) prop Paramount Pharmacy h74 Ryan
" David (Ida L) clk 932 S Water r47 Lake
" Frank clk W C Purchase r615 Allen
" Freda r563 Coggeshall
" Harry (Laurie) prop Harry's Shoe Store h16 Roosevelt
" Harry (Freda) prop Harry's Fruitland h356 Clinton
" Hyman slsm r563 Coggeshall
" Isaac (Rose) h99 Rotch
" Joseph h563 Coggeshall
" Lillian G wid Abraham h244 Arnold
" Samuel (Esther) prop Oak Cafe h63 Rotch
" Samuel (Sarah) fruit pedlr h432 Sawyer
" Samuel L (Annette B) lawyer 888 Purchase (318) h606 Rockdale av
" Tillie wid Michael h615 Allen
Lipnik Jacob J acct h126 Eighth
Lipp Sigmund Z Rev (Regina) canter Tifereth Israel Synagogue h34 S Sixth
Lippman Harriet L r286 Maple
" Samuel L (Rose) sec Fn Corp h286 Maple
Lipschitz Nathaniel (Shirley) CPA 888 Purchase (310) h147 Cottage
Lipset Alvin B (Marietta V) emp NYNH&H RR h42 Capitol
" Irma student r337 Union
Lauc ilin A (Mary C) emp MTD&MCo h72 Park
" Pauline D phone opr r72 Park
Lipsitt Charles S (Bella C) physician 337 Union h do
" David J (Sophie B) real estate 337 Bonney h441 Clinton
" James (Freda) emp 18 Allen r320 County
**LIPSITT JOSEPH (Anna P) lawyer 908 Purchase (206-210) res Marion**
" Meyer (Anna) tailor 18 Allen h320 County
Lipsky Caroline wid Kasimir prop Art Studio res Lynn
" Della photographer 1248 Acushnet av h91 Beetle
Lipson Annie wid Meyer h165 David
" Arthur r165 David
" Ben L student r165 David
" Ethel A r86 Rotch
" Joseph K S (Fannie S) fruit setter h86 Rotch
" Lillian saleslady r86 Rotch
" Rhoda E emp Camp Edwards r165 David
Lipton Eunice student r523 Farm
" Morris (Evelyn) fruits 523 Farm h do
Lisak Chester r218 Church
" Eugene J r218 Church
" Stanislaus (Helen) gro 216 Church h218 do
" Theodore r218 Church
Lisboa Amilia Mrs dom h484 Maxfield
Lisbon Antone emp FMfgCo h141 Purchase
" Sausage Co Joseph S Amaral prop 433 S Second
Lisowski Martin (Mary) h157 Hathaway
Liss Furs Inc 274 Union pres Murray S Grodner treas Dorothy S Grodner
" Joseph (Bella) prop Orpheum Cloak Shop h180 Plymouth
" L R Co (Louis R Liss and John J Asekoff) Novlty and display pad mfrs 218 Coggeshall
" Louis R (Rosalyn) (Jay-Lewis Co) and (L R Liss Co) r554 Rockdale av
" Max (Gladys) USA r93 Rotch
" Nathen (Eva) h169 Aquineck
Lissner Ruth social wkr h415 County (106)
**LIST ALBERT A (Vera G) pres Nashawena Mills and pres Nonquitt Mills res 778 Park av New York City**
Lister Agnes wid Joseph h55 Jouvette
" Catherine weaver r55 Jouvette
" Henry J mill opr r55 Jouvette

" Richard clk r55 Jouvette
" Thomas (Alice M) emp 912 Perdue h25 Buttonwood rd SD
Little Albert pres Anderson-Little Co Inc res Fall river
" Annie r7 Plymouth
" Arnold lab r2201 Purchase
" Frank A painter r426 Union
" Mark (Annie K) mill opr h116 Phillips av
" Mary mill opr h2201 Purchase
" Mary M maid r29 Clinton
Littlefield Ada M wid Waldo h204 Campbell
" Albert S student r204 Campbell
" Benjamin D (Florence L) carp h204 Campbell
" Irene H Mrs r465 Kempton
Littman Minna reporter 575 Pleasant r127 Maple
Litton Saul H (Fannie R) mgr Colonial Liquors Inc h86 Morgan
Liverquist David glass blower r324 Pleasant
Livesey Albert (Ethel) sergt NBPD h59 Calumet
" Albert W Jr USN r59 Calumet
" Alice cloth insp r7 Linden ct
" Harold (Mary) mill opr r15 Ruth
" John (Selina) loom fixer h15½ Viall
" Lillian cloth insp r7 Linden ct
" Raymond H emp Buick Garage h515 Nash rd
Livesley James (Esther) h43 Shawmut av
" Ruth S clk NET&TCo r43 Shawmut av
" Simeon B (Mabel P) tchr NJHS h255 Reed
" Warren J gardener r43 Shawmut av
" —see Livisey
Livingstone Edwin (Margaret) emp NET&T Co h83 Mt Vernon
" Edwin Jr student r83 Mt Vernon
" Joseph A (Cora) overseer Wamsutta Mills h70 Topham
" Laura E h267 Weld
Livramento Antone r90 Acushnet av
" Benjamin h240 S Front
" Bernardo h58 Grinnell
" Edwin (Dorothy) USN r144 Purchase
" Elizabeth I r144 Purchase
" Joaquim (Matilda) emp FCM r390 Purchase
" Joaquim h392 Middle
" John G (Anna) opr h114 Walnut
" John J lab r342 Middle
" Joseph r114 Walnut
" Joseph (Mary) opr h90 Acushnet av
" Joseph Jr musician r90 Acushnet av
" Michael (Judith) lab h122 Bay Village
" Miguel r240 S Front
Livsey Alice Mrs r65 Foster
" Anne tchr R C Ingraham Sch r104 Reed
" Carl (Emily) emp N Mills h353 Shaw
" Ethel (Mrs Raymond) clk Willey's r515 Nash rd
" James retired r104 Reed
" John (Hannah) emp HMfgCo h53 Ruth
" Norman emp MTD&MCo r53 Ruth
" Thomas (Gladys Mae) sheet metal wkr r 353 Shaw
" —see Livesey
Lizardo Honoria emp Kilburn Mill r284 S Second

"Fundamental Facts"

If This Directory Served You

TELL OUR ADVERTISERS

Lizotte Albert G USN r243 State
" Albert Z custodian Holy Name School h 243 State
" Alphonse (Jeannette) mach h158 Hadley
" Arthur E (Ethel) opr h216 Irvington
" Charles (Margaret) retired h812 Belleville av
" Donat F (Dora A) doffer h395 Ashley blvd
" Dora A (Mrs Donat F) emp NB Mfg C h395 Ashley blvd
" Eddie mill opr r174 Ashley blvd
" Evanie wid Daniel E h3 Gifford
" Evelyn mill opr r68 Tallman
" Genevieve wid Joseph h174 Ashley blvd
" George r49 North
" Gerald mill opr r294 Collette
" Ida P Mrs opr h9 Delano
" John B (Rose) emp RC&B h515 N Front
" Joseph M steam fitter h294 Collette
" Joseph W (Vivian) carp h109 Davis
" Lauretta Mrs waitress r168 Myrtle
" Norman truck driver r87 Deane
" Oliva (Amelia) opr h135 Nash rd
" Rose wid Emile B h204 Nash rd
" Sophie wid Mitchell h56 Clifford
" Wilfred J A (Exilda) mill opr r68 Tallman
" Wilfred A (Josephine) opr h298 Shaw
" Wilfred H (Esther M) mill opr h87 Deane
Lloyd Edward (Lillian M) fisherman h97 Presidential Hghs
" Eileen (Mrs Herbert)sten h311 Wood
" Herbert (Eileen) h211 Wood
" Tom Jr (Emma) watchman Merchants Nat Bank h37 Roy
" Wilhelmina r79A Bedford
" Wilbur emp NB Venetian Blind Co r79 Bedford
" William lab city h79A Bedford
**LLOYD'S Lloyd H Mader prop women's ware 236-240 Union tel 5-7132 see p 71**
Loader Ellen A wid Walter h61 Holly
" Hector (Rebecca) emp 474 Acushnet av h 24 Babbit
" Kenneth (Rebecca) fisherman h24 Weaver
Loan Charles (Mary A) USA r60 Sycamore
" Francis X r141 Topham
" George H emp NBG&ELCo h141 Topham
" Joseph G pressman Standard Times r141 Topham
Lobacz Stella A tchr J B DeValles Sch r66 Palmer
Lobato Antonio opr h11 Avon
Lobo Eugenia wid Joaquim h5 Tallman's la
" Lawrence (Dominga) cook h5 Tallman's la
" Louis (Angelina) mill opr h70 Jouvette
" Louis (Olivia) (Avenue Restaurant) h7 Columbia
" Manuel (Candida) lab h169 Acushnet av
" Mary Mrs h rear 238 S Second
Lockman Thomas r1151 Rodney French blvd

IS THERE A TELEPHONE AT THE ADDRESS? A New Service in your
Indicated by this symbol △ in the pink Street Guide——— CITY DIRECTORY

Lockwood Herbert N (Helen) emp NB Rayon Co r73 Clara
" Jane A wid Frank h46 Sycamore
Lodovares Bertha (Mrs Jesse) emp Hoosac Mills h248 Nash rd
" Jess (Bertha)mill opr h248 Nash rd
Lofthouse James r52 Norman
" James H (Mary) wvr r52 Norman
" Joseph (Emily H) emp G Mills h14 Cleveland
" William retired r1076 S Water
" William (Agnes) h115 David
" William (Teresa) watchman KMills h1753 Rodney French blvd
Loftus Anthony (Flora E) retired h14 Gould
" Beatrice M r361 Reed
" Constance M tchr NBHS r14 Gould
**LOFTUS JAMES F bus mgr Electrical Workers Local B 224 IBEW AFofL h361 Reed**
" Katie h9 Valentine
" Patrick F (Mary M) mill opr h118 Mt Vernon
" Rose A wid Thomas A mill opr h872 First
" Rosemary emp Boston r118 Mt Vernon
Log Cabin The Lupo Co props 357½ Acushnet av
Logan Agnes M h141 Peckham
" Earl N emp MTD&MCo r414 Allen
" Jean h1205 Acushnet av
" Ralph S (Hannah) civ emp Coast Guard h414 Allen
Logwood Burt E (Genevieve A) dentist 505 Purchase h do
Louiselle Henry (Celia) emp 788 Ashley blvd h461 Prospect
" Henry C (Mary L) spinner h192 Whitman
" Otis V (Elizabeth M) lab h182 Weld
" Paul T (Margaret) h67 Norman
" Raymond prop Ray's Tire Service r472 Hawes
" Philip H (Exilda) prop Boulevard Tire & Battery Service h472 Hawes
" Wilfred N (Doris) h258 Ohio
Lomas Dorothy (Mrs John) stitcher h359 Reed
" Earl P (Eula) mason h108 Purchase
" George mill opr r393 Pleasant
" Gladys mill opr r2237 Acushnet av
" John (Dorothy) emp Rwy Exp Agcy h35 Reed
" William H (Bertha) emp NYNH&HRR h77 Branscomb
Lomax Walter B r1151 Rodney French blvd
Lomba Alice S r96 Clark
" Antone truck driver r40 Hemlock
" Antonio J (Isabelle) USMM h87 Washington
" Henrietta wid Joseph h44 Mosher
" Henry (Margaret) h107 S Sixth
" James mill opr h107 S Sixth
" Joaquin mill opr r87 Washington
" John (Louise) seaman h285 Pleasant
" Laura A Mrs h43 Thompson
" Manuel (Auta) seaman h103 Pleasant
" Manuel A (Helen) emp Cape Cod Fillet Co h70 S Sixth
" Manuel A comm artist h158 Acushnet av
" Matilda Mrs h59 S Second
" Raymond (Adeline) musician h137 Bay Village
" William (Mary) retired h40 Hemlock
" —see DeLomba
Lombard Anna M emp CDECorp r22 Lexington
" Beatrice N emp CDECorp r173 Bay Village
" Dorothy opr r248 S Second
" Elizabeth C r50 Thompson
" Elvida opr r248 S Second
" Emily L nurse 528 County h do
" Harry (Loyce) attd Park Oil Co h50 Thompson
" Jennie D Mrs h287 Elm
" John (Florence B) mill opr h311 County
" Marjorie student r173 Bay Village
" Norman (Grace) emp NY r287 Elm
" Rose Mrs h248 S Second
Lombarde Charles (Louise) slsm h32 Ellen
Lomme—see L'Homme
London Jack (Evelyn) lawyer 222 Union (309) h389 Farm
" Libby L wid Myer h3 Brigham
" Theatrical Agency Mrs Lillian Simmons mgr 221 State
Lonergan Andrew P (Lottie M) prop Lonergan Laundry h78 Jonathan
" Audrey F student r78 Jonathan
Long Albert J carp Fn h521 Ashley blvd
" Barbara C emp Loring's Studio r523 Rockdale av
" Catherine r13 Mill rd
" Chester printer r610 County
" Edgar A Jr (Gladys) watchman Nashua Mill h474 Kempton
" Edgar A (Winifred) h4 Franklin
" Elsie r474 Kempton
" George F Jr r88 Mill
" Mabel (Mrs Robert R) receptionist h121 Deane
" Marcella tchr St Luke's Hosp r do
" Mary M wid Edgar A h112 High
" N Frederick Rev curate Grace Episcopal Church res inq do
" Nathen (Celia E) fruit and produce 11 N Water h523 Rockdale av
" Robert R (Mabel) installer h121 Deane
" Sam laundry 956 Brock av h do
" William T (Mary G) emp APCo h150 Chancery
Longaker Sigurd fisherman r190 Park
Longden Daniel T (Elsbeth C) emp GNCorp h13 Bay
" Elsbeth C (Mrs Daniel T) clk NB Inst for Savings h13 Bay
" Jennie A wid James h49 Maitland
Longill William H W retired r85 Chancery
Longker Sigel fisherman r95 N Second
Longpre Albert (Stephanie) mech h11 Nye
" Eva C Mrs h314 N Front
Longtin Melvin A (Olivine) loom fixer h185 Ashley blvd

" Melvin V (Antonia) emp CSCo r103 Beetle
Longwell Alma wid Walter C clk YWCA h153 Rounds
Longworth Albert W r869 Brock av
" Doris Mrs mach opr h864 County
" William T (Beatrice E) pntr h869 Brock av
Lonicki Andrew (Nellie) wvr h73 Nelson
Lonsdale James K (Mary E) emp GMCorp h 872 Brock av
Lonzo Marie Mrs r30 Franklin
Look Arlene M asst bkpr ASMills Co res Fn
Loomis Donald O student r123 Ruth
" Timothy E (Annie) patrolman NBPD h 123 Ruth
Loose-Wiles Biscuit Co John A Loveys mgr 240 N Water
Lopes Abilio mill wkr h74 Hope
" Albert (Mary) h477 S Front
" Albert W r106 Cedar
" Albert P (Beatriz) emp APCo h68 Acushnet av
" Albert (Lenora P) trucking 104 Acushnet av and Variety 104 Acushnet av h69 South
" Albert O (Mildred) prop Al's Music Shop h492 Kempton
" Alfred clk r68 Acushnet av
" Alfred USA r89 Sylvia
" Alice opr r137 Acushnet av
" Alice mill opr r53 Center SD
" Americo (Mabel) grocer 463 Belleville av and Confectionery 457 do r105 Collette
" Americo M (Mary) opr h67 Acushnet av
" Andre lab r199 S Water
" Angelina r8 Kane
" Angeline S opr GMCorp r19 Sagamore
" Anna May student r54 Page
" Anthony USN r167 Mill
" Anthony L opr r192 Walnut
" Antone (Anna S) opr HMfgCo h40 Russell
" Antone retired h482 Purchase
" Antone mill opr r175 Coggeshall
" Antone (Christina) mill opr h82 Katherine
" Antone (Sylvia) carp h161 Cove
" Antone fisherman r199 S Water
" Antone Jr r82 Katherine
" Antone G (Barbara S) opr h459 Belleville av
" Antone J mill opr r326 First
" Antone L (Mary) emp NBCCo h470 Purchase
" Antone N opr r114 Acushnet av
" Antone J (Mary) mill opr h458 S Water
" Antone S (Caroline) opr PCorp h43 Russells Mills rd SD
" Arthur A student r174 Ash
" Arthur A (Mary E) asst supt Boston Mut Life Ins Co h174 Ash
" Arthur W (Clara) truck driver h54 Page
" Arthur W Jr mech r54 Page
" August r535 S Water
" August gardener h97 Purchase
" August C (Jennie R) lab h199 S Water
" Avis A Mrs r496 Acushnet av
" Barbara wid Antone S h309 Purchase
" Benjamin USMS r79 Grinnell
" Benjamin (Margaret) lab h192 Bay Village
" Charles lab r55 Potomska
" Daniel lab h17 Morgan la

NEW BEDFORD
CENTENNIAL
A Directory Sketch of 100 Years
See Pages 26-34C

" Deolinda prop Dell's Beauty Salon r96 Division
" Domingos opr h59 Crapo
" Edward clk r68 Acushnet av
" Edward r79 Grinnell
" Edward (Amelia) mill opr r215 Acushnet av
" Edward R (Lorella) emp HMfgCo h172 Division
" Edwin emp CDECorp r40 Russell
" Elizabeth mill opr r390 Purchase
" Elizabeth Mrs h127 Walnut
" Elsie r28 Margin
" Enos (Sara) clk 81 Acushnet av h87 do
" Emily Mrs r5 Felton
" Ermina L Mrs h91 Grinnell
" Ernest (Bella J) drawing tender h49 Winsor
" Estella opr r114 Mott
" Evelyn Mrs mill opr r19 Kane
" Faustino (Mary) USMS h167 Mill
" Fermino mill opr r79 Grinnell
" Frances mill opr r470 Purchase
" Frances D emp ACorp r106 Cedar
" Francis clk r68 Acushnet av
" Frank (Lucadia) lab h189 Bay Village
" Frank mill opr r71 S Second
" Frank (Agnes) h164 Bay Village
" Frank mill opr h26 Wing
" Frank (Mary P) mill opr h55 Potomska
" Frank (Mildred) emp USRCo h34 Puritan SD
" Frank N r79 Grinnell
" Frank R (Francelina) opr Kilburn Mill h21 Stackhouse
" Frederick h71 S Second
" Georgianna clk r114 Mott
" Gilbert student r55 Potomska
" Gloria S wid Frank S r19 Sagamore
" Henry (Catherine) h479 S Front
" Hilda E emp UStRyCo r246 Russells Mill rd SD
" Ignacio P (Maria) grocer 81 Acushnet av h68 do
" Isaac (Catherine) mill opr h68 Acushnet av
" James r201 Walnut (11)
" James (Rachel) spdr tndr h114 Mott
" James Jr r114 Mott
" Jayme (Aurora C) branch mgr Luzo Corp Fall River h171 Aquidneck
" Jayme Jr lab r171 Aquidneck
" Joaquim (Mary) h137 Purchase
" Joaquim (Mabel) card tndr h53 Kempton
" Joaquim r71 S Second
" Joaquim (Laura) truck driver h186 Hemlock
" Joaquim B (Bessie E) opr FRCorp h127 Cedar
" Joaquim P Jr (Mary) lab h52 Rockland
" Joaquin r53 Center SD

# Is He Married?

**In the alphabetical section WIVES NAMES are (in parentheses) after the husbands**
**A valuable CITY DIRECTORY SERVICE**

Lopes John (Eva) chef h197 Blackmer
" John (Clementine) emp MTD&MCo r6 Almy SD
" John (Laura T) picker h63 Grinnell
" John (Mary A) emp MTD&MCo r10 Winter
" John r176 Acushnet av
" John (Beatrice) baker r35 Deane
" John (Grace) emp NET&TCo r829 S Water
" John D (Ada E) emp WPA h440 Purchase
" John F Jr (Angelina) barber shop 340½ Acushnet av res Fn
" John G (Mary) emp MTD&MCo h10 Winter
" John R prop Tiny Lunch h46 Howland
" John R opr r28 Margin
" John S (Mary) emp JCRCo h400 S Second
" John S (Maria S) retired h28 Bourne
" John S (Marv) tender Naushon Mill h75 Dudley
" John S Jr (Evelyn) truck driver r19 Kane
" John S Jr USN r400 S Second
" Joseph (Antonia) lab r220 Hillman
" Joseph r482 Purchase
" Joseph auto mech r4½ Wing
" Joseph lab h62 S Second
" Joseph (Alice S) emp RC&B h61 Forest
" Joseph (Mary) USMC r78 S Second
" Joseph r97 Purchase
" Joseph (Laura) emp city h12 Nye
" Joseph lab r390 Purchase
" Joseph (Mary) h33 Puritan SD
" Joseph (Isabelle) ship wkr h1228 Pleasant
" Joseph (Mary) emp HMfgCo h604 Second
" Joseph A (Anna) cook h616 S Water
" Joseph G mill opr r459 Belleville av
" Joseph I r63 Chancery
" Joseph M (Palmira) loomfixer NMills h198 Davis
" Joseph M (Cremilda) h36 George
" Joseph P (Marie) emp RC&B h66 Highland
" Joseph R (Rose) opr h63 Luke
" Joseph S cleaner Naushon Mill r75 Dudley
" Joseph S (Helen) h26 Thompson
" Joseph lab r390 Purchase
" Julio opr h412 S Water
" Laura mill opr r55 Potomska
" Lawrence opr r57 S Second
" Lawrence R (Helen) emp NBCCo h108 Sycamore
" Lilia emp PCorp r96 Division
" Lilv R tchr JB Congdon Sch h57 Bourne
" Louis J (Cora) emp UStRvCo h106 Cedar
" Louis M (Paula O) prop Buddv's Lunch h10 Howland
" Louis N lab r79 Grinnell
" Mabel mill opr r26 Kane
" Malvina r198 Middle
" Manuel baker r48 Bourgeon SD
" Manuel (Alice) USN r44 Winsper
" Manuel road wkr r241 Purchase
" Manuel h6 Bonneau ct
" Manuel (Matilda) mill opr r36 Madison
" Manuel r96 Grinnell
" Manuel (Eudora) carp h17 Franklin
" Manuel (Gertrude) h76 Scott
" Manuel (Mildred) carp h68 North
" Manuel (Adeline) lab h223 Pleasant
" Manuel opr h271 Belair
" Manuel (Rosa) emp WMills h89 Sylvia
" Manuel (Esther) fireman h166 Belleville av
" Manuel (Marv) lab h535 S Water
" Manuel A mill opr r390 Purchase
" Manuel E opr h163 Walnut
" Manuel F (Rosa R) real estate 102 Sagamore h do
" Manuel F (Marv R) emp Firestone Mill h135 Cedar
" Manuel I (Marv) shoe repairing 143 Ash h63 Chancerv
" Manuel I Jr (Marv A) clk h63 Chancerv
" Manuel M (Angelina T) mill opr h96 Division
" Manuel R emp citv r307 Hemlock
" Manuel S (Irene) h157 Bolton
" Manuel S (Irene) mech r157 Davis
" Maria P h389 Bolton
" Marie. Mrs r5 Hemlock
" Martin mill opr h25 Howland
" Marv emp ACorp r280 Ash
" Marv Mrs h175 Coggeshall
" Marv Mrs h326 First
" Marv r355 Orchard
" Marv wid Benjamin h86 Crapo
" Mary wid Joseph h320 S Front
" Mary wid John h53 Center SD
" Mary (Mrs Thomas S) mill opr h26 Kane
" Mary A emp Kilburn Mills h60 Perry SD
" Mary A battery hand r89 Sylvia
" Mary C h52 Rockland
" Mary C wid Manuel S r16 Stapleton
" Mary E r320 S Front
" Mary H opr r16 Stapleton
" Mary H opr r604 Second
" Mary R (Mrs Manuel F) emp KMill h135 Cedar
" Melinda emp Monarch Co r390 Purchase
" Michael emp Fisk Mill r119 Walnut
" Nicholas stover tender h79 Grinnell
" Nicholas opr h412 S Water
" Nicholas M (Janet) mill opr h254 S Second
" Norman T (Lillian) welder h211 Irvington
" Peter (Mary) lab h485 S Front
" Philip seaman r53 Center SD
" Querino h177 S Water
" Ricardo clk r63 Lake
" Richard L teller Safe Deposit Nat Bank h63 Luke
" Rose mill wkr r234 Rockdale av
" Rose waitress r201 Walnut (10)
" Sylvestre (Agnes) opr h rear 324 S Second
" Sylvestre (Mary) opr h50 Griffin
" Thomas S (Mary) emp Fall River h26 Kane
" Thomas (Catherine) opr h117 Bay Village
" Zelmira mill opr h103 Pleasant

Lopez Anthony bartender r24 Sycamore
" Joaquim E (Metlow M) painter h180 Sawyer
" Lita G emp ACorp r180 Sawyer
" Manuel (Rose) emp Paxon Fabrics Corp h676 Brock av
" Tiburcio N (Queen) h15 Howland
Loranger Adrien P (Grace) custodian James B Congdon Sch h258 Phillips av
" Adrien P Jr emp Nash Mills r258 Phillips av
" Albert J (Yvonne) (Theo Loranger & Sons) h228 Phillips av
" Alfred F (Jeannette) (Theo Loranger & Sons) h234 Phillips av
" Alice A janitress Normandin Jr H Sch h248 Ashley blvd
" Anthony J (Cora) carp h610 County
" Edward (Beryl) emp N E Overall Co h273 Ashley blvd
" Ernestine Mrs r1034 Chaffee
" Gaston (Evelyn) (Universal Roofing Co) r50 Ellen
" J Leo (Lycienne) (Universal Roofing Co) h240 Phillips av
" Josephine mill opr r248 Ashley blvd
" Medora dom r238 Phillips av
" Raoul (Theo Loranger & Sons) res Wareham
" Muriel bkpr r234 Phillips av
" Theo (Theo Loranger & Sons) h238 Phillips av
" Theo T Jr (Constance) foreman 238 Phillips av h234 do
" Theodore & Sons (Theodore, Albert J Alfred F and Raoul Loranger) gen conts 238 Phillips av
Lord Ada M h15 Viall
" Albert S (Agnes S) emp Nash Mill h168 Presidential Hgts
" Annie wid William O h129 Mt Pleasant
" Arthur C (Mabel R) h30 Jenny Lind
" Betsy M student St Lukes Hosp r98 Rounds
" Charles J r15 Franklin
" Christina W wid Peter h20 Acorn
" Clarence (Elizabeth) eng Olympia Theatre h15 Franklin
" Dorilda Mrs mill opr h1332 Acushnet av
" Edward (Elizabeth) motorman UStRy h121 Moss
" Ethel wid Harry emp Soule Mill h86 Church
" Ernest chauf NBFD r211 Belair
" Ernest Jr (Edna) CSCo h179 Eugenia
" Frederick L (Dorothy) military inst NB HS h54 W Court
" Gilbert (Lucille) slsm h131 Webster ct
" Harry Jr (Loretta) emp FCM h3B Mt Pleasant Homes
" Henry mill opr r66 S Sixth
" Herman J r15 Franklin
" James W (Edna) slsm h1037 Kenmore
" John D (Doris) slsm h175 Newton
" Joseph F (Grace M) mach h70 Vernon
" Julianna wid Aaron h29 Cedar
" Leo r229 State
" Marie r69 Borden
" Marion E tchr NBHS h58 S Sixth
" Marjorie clk r98 Rounds

Air Conditioning
HOLMES
EATS
OMES
DIAL 5-7692
Founded 1867

" Normand r396 N Front
" Percy (Martha) prop Lord's Delicatessen h566 Shawmut av
" Phillip J (Louise M) USA h241 State
" Shirley r566 Shawmut av
" Thomas (Agnes) elec h191 Whitman
" Thomas H (Kate) plumber Delano h98 Rounds
" Walter bottler r361 N Front
" William A (Beatrice V) yardman h1827 Brock av
Lord's Delicatessen Percy Lord prop 804 Brock av
Loretta's Fabric Shop Mrs Loretta Bourque prop 944 S Water
" Loretta E Bourque prop milliners 516 Pleasant
Lorette Virginia wid Wilfred opr r158 Bates
Lorento Filomena Mrs h1853 Acushnet av
Loring Andrew C (Emily L) custodian Municipal bldg h167 Cedar Grove
" Edwin W (Jeanne) fisherman h251 Hersom
" Elizabeth (Mrs Gerald) emp 558 Pleasant (202) h141 Allen
" Emily L (Mrs Andrew C) janitress Municipal Bldg h167 Cedar Grove
" Gerald G (Elizabeth)fisherman h141 Allen
" John (Edna H) opr h249 Hersom
" Lola prop Glamour Beauty Salon r53 Gifford av ND
" Mary J wid Joseph r129 Reynolds
" Raymond J fisherman r249 Hersom
" Rose dom r190 Ash
" Studio Mrs Frank H DiVenuti mgr photo 58 Spring
" Webster L r19 Sherman
Lorraine Coffee Co Jack F Lorraine prop 772 Purchase and Edward Kincaide mgr 1101 Acushnet av
" Jack F (Martha) prop Lorraine Coffee Co res Fn
Loschnigg Louise Mrs opr h12 Morton ct
Losego John N (Angela H) opr MTD&MCo h79 James
Losert Elsie M bkpr Parsons Laundry Co h82 Vine
" Emma T Mrs tchr John Hannigan Sch r80 Vine
" Erwin R (Emma) acct Brealey's Creamery h80 Vine
**LOSERT PAULINE B sec The Kinyon School r82 Vine tel 3-5292**
Lothian James emp J C Taylor r197 Middle
Lothrop Earle D (Edna E) div mgr N E Fire Ins Rating Asso h431 Clinton
Lotz Clarence W (Mildred I) USA h49 Frederick
Louganes Katherine (Mrs Nicholas) prop Nu-Spartan Lunch h6 Warren
" Nicholas (Katherine) rest wkr h6 Warren

IF YOU CAN'T FIND IT
See Page 22
THE INDEX TO CONTENTS

Louganis Constantin (Helen) h261 Coggeshall
" George emp FCM r261 Coggeshall
" Mary pres-treas Treasure Shoppe r173 Penniman
" Peter E (George & Pete) r173 Penniman
Loughlin Catherine M bkpr Loughlin Chevrolet Co r93 Highland
**LOUGHLIN CHEVROLET WILLIAM H Loughlin prop Chevrolet dealer and automobile dealer 545 Mill tel 7-9486**
" Jessie Sr clk Dept of Pub Wks r100 Bedford
" John K (Claire M) mgr 227 Union (412) res Fairhaven
" John J (Mary A) bell boy NB Hotel h1548 Purchase
" Margaret M clk SR&Co r1548 Purchase
" Michael P (Mae) emp ACorp h98 Tallman
**LOUGHLIN WILLIAM H (Grace C) prop Loughlin Chevrolet h93 Highland**
" —see Laughlin
Loughran James patrolman NBPD r222 Aquidneck
" Mary Mrs h222 Aquidneck
Louis Everett (Mary F) emp Sullivan-Foster h68 Tinkham
" Thomas W h77 Linden
" —see Lewis and Luiz
"Louise" Flower Shop Mrs Louise Roderick prop 486 Pleasant
Louise Hat Shop Roger P Bernard prop 211 Union and 98 William
Loureiro Harold painter r128 Clark
" John S (Sophie) shoe repairing 578 N Front h61 Princeton
" Lawrence emp HMfgCo r128 Clark
" Manuel M (Nellie) clk h26 Elizabeth
" Manuel (Mary) painter h128 Clark
Lourenco—see Lawrence
Louro Arthur emp ACorp r883 S Water
" Frank F (Mary) clk 309 Rivet r287 do
" Joseph F (Theresa) grocer 309 Rivet h184 Thompson
" Lorinda opr r34 Stowell
" Manuel F (Rose) emp Kilbourne Mills h307 Austin
" Stephen F (Evelyn) mill wkr h34 Stowell
Lou's Beauty Salon Mary L Costa prop 120 Division
" Lunch Louis Lima prop 266 D Acushnet av
" Market (Louis, Samuel and William Pildis) 535 S Water
Lovaasen Elmer (Lauria) mill opr h21 Morton ct
Lovejoy Richard USA r55 Bay Village
" S Albert (Clara E) lab h141 Ash
Lovenbury Elizabeth (Mrs Peter) beauty shop 69 Mill h do
" Peter (Elizabeth) silversmith h69 Mill
Loveridge Ilene r171 Richmond
" James (Mary A) jan MC Austin h171 Richmond
" James T (Carmen) emp UStRyCo h220 Summer
" John (Mary) cook h53 Howard
" Walter S (Bernadette A) ins agt h57 Parker
Lovette William G (Louise M) Newport Hosp r291 Ash
Loveys Arlene C beautician r4011 Acushnet av
" John A mgr Loose Wiles Biscuit Co h4011 Acushnet av
Lovit Alfred (Alice) shipper h71 Taber
Low Alice emp CDECorp r162 Elm
" Annie nurse r162 Elm
" Jim emp Shuy Fong Rest r68 William
" Joe prop Shuy Fong Restaurant h68 William
" Mak She Mrs h162 Elm
Lowcon Alice Mrs h181 State
Lowden Gertrude (Mrs Walter E Jr) mill opr h2788 Acushnet av
" Walter E (Virginia) h83 Walden
" Walter E Jr (Gertrude) seaman h2788 Acushnet av
Lowe Ada wid Samuel C h608 Summer
" Arthur plant supt Atlantic Carton Corp res Fn
" Anna J r207 Walnut
" Church T (Sarah) mach h1171 Rockdale av
" Everett (Lillian) clk Mendell Elec Co h 1860 Acushnet av (9)
" George (Ethel) lab h213 Query
" Harry P (Alice M) mgr Star Store Parking Lot h1302 Purchase
" James (Elizabeth A) drawing tchr h1021 Kenmore
" John H (Elizabeth C) emp NMills h454 Court
" Margaret C h129 Ash
" Mary B wid Sam J h15 Junior
" Moses (Maude) mill opr h1029 Kenmore
" P C Co Philip C Lowe prop cotton comber reneedling 60 Chancery
" Philip C prop P C Lowe Co h60 James
" Robert C (Pearle) student h110 Eighth (11)
" Violet J clk NBDGCo r1302 Purchase
Lowell Grace Mrs r92 High
" Howard M Rev (Nancy S) rector Grace Episcopal Church h67 Clinton
Lowles Maurice (Helen) mill opr h188 Coffin av
Lowndes Charles (Marie A) emp APCo h32 Nye
Lownds Alfred r68 Russell
" Edwin (Elsie) emp RCorp r88 Adams
" Maria wid Thomas h10 Harmony
Lowney Aelrad student r104 Pleasant
" Alicia F tchr RJrHSch r141 Allen
" Catherine r218 Smith
" Daniel S Jr (Alice M) lawyer 558 Pleasant (202) h141 Allen
" Edward J USA r218 Smith
" Emma A wid Daniel S h218 Smith
" Helen A wid John B h72 Rotch
" John student r1040 Pleasant
" John B (Mary E) emp My Bread Baking Co h231 Harwich

" Mary L wid Patrick H h38 Hazard
" Nora E Mrs h1040 Pleasant
" Patrick H retired h161 Mill
" Paul J student r1040 Pleasant
" Timothy E r1293 Acushnet av
Lowrie George H (Flora N) h48 State
" George H Jr (Annette) landscape gardener r1462 Acushnet av
Lowro Frank student r34 Stowell
Lowther Ethel (Mrs James) emp Enterprise Stores r545 Cottage
" James (Ethel) emp MTDMCo r545 Cottage
" Muriel T opr NET&TCo h268 Ash
" William H (Violet M) h268 Ash
" William H Jr (Joan) guard HBHouseCo r181 Elm
Loyal Order of Moose 16 N Sixth
Loyer Yvonne Mrs h1073 S Water
Luary Dora emp Hathaway's Laundry r15 Austin ct
Luba Josephine emp WMills r141 Cedar Grove
Lubera Andrew (Caroline) mill opr h189 N Front
" Charles J emp NBG&ELCo r335 Oliver
" Ferdinand gardener r335 Oliver
" Frank (Victoria) mill opr h335 Oliver
" Frank S (Alma) USA h24 Emma
" Manuel emp UStRyCo r46 Frederick
" Matthew J (Bessie) h46 Frederick
" Tadeusz mach r335 Oliver
Lubin Joseph P r293 Hawthorn
" Samuel (Esther F) prop Lubin's Tire Mart h89 Ryan
Lubin's Tire Mart Samuel Lubin prop 48 S Second
Luborwicz Charles retired r162 Sawyer
Lubowicz Kazimierz retired h21 Morton ct
Luby Anastasia wid Joseph E h557 Coggeshall
" Edmond J r109 Pierce
" John E (Marianna V) emp Ft Rodman r447 Coggeshall
" John J chiropodist 261 Union (14) r109 Pierce
" Lawrence J r109 Pierce
" Michael J glass cutter GGWks h109 Pierce
Lucardi Ray G steam fitter r241 Tremont
" Roy V (Ethel) brick layer h241 Tremont
Lucas Alexander P real estate 967 Purchase (4) res inq do
" Antone floorwalker r19 Peckham
" Antone mill opr r106 Tinkham
" Carlton N (Deolinda) r288½ State
" Edward L (Eleanor M) clk PO res SD
" Etta C h173 Park
" George P (Mary) prop Lucas' Diner h inq do
" Harry (Gladys) knotter NMill h137 Butler
" Harry (Elizabeth A) retired h3 Presidential Hgts
" Howard service mgr Auto Car Sales & Service res Dartmouth
" Jack carp r82 Dunbar
" Jasper L (Alice B) carp h159 Sycamore
" John helper r19 Peckham
" John (Mary A) h20 Dudley
" John G USA r82 Dunbar
" Joseph F (Maria) retired h19 Peckham
" Julia I wid Charles A h931 Pleasant

THE KINYON SCHOOL Established 1911
BUSINESS TRAINING
Reliable Office Employment Service
Tel. 2-5448 688 PLEASANT STREET
Opp. NEW BEDFORD P. O.

" Ludvino (Mary C) h153 Belleville av
" Manuel (Gladys) acct h52 Ashley
" Manuel G (Emelia) carp h82 Dunbar
" Norman cook h3 Austin ct
" Russell W welder RC&BInc r159 Sycamore
" Verrisimo retired h243 S Front
Lucas' Diner George P Lucas 315 N Water
Luce Antone Jr (Dorothy) baker NB Public Market h83 Crapo
" Antone (Mary) h83 Crapo
" Carl mill opr r224 Rivet
" Esther H sec NBHS r4 Arch
" George A (Maud M) carp h29 Willis
" Grace G wid Walter A L h109 Smith
" Helen L clk C&Co r144 Campbell
" Lottie wid Arthur G h4 Arch
" Lucinda Mrs mill opr h244 Rivet
" Malcolm J (Winifred) emp MTD&MCo h97 Merrimac
" Nellie M wid Thomas E h144 Campbell
" Walter A h195 Arnold
" William T Jr h57 Foster
Luchetti Carlo G (Caroline) emp C F Wing Co h94 Pierce
" Charles F USN r94 Pierce
" Paul A chauf r94 Pierce
" Rena prop Rena's Beauty Studio h94 Pierce
Luchwerezik Michael roofer r136 Deane
Lucian John A (Dorothy L) mgr C E Beckman Co h279 Arnold
Lucio Alphonseo (Josephine) eng Bush & Co h55 Collette
" Alphonse Jr emp APCo r55 Collette
" James (Lucy) h192 Sawyer
" Laura wid Manuel h661 Princeton
Luckraft Albert L (Mary C) mgr A&P 984 Purchase h243 Wood
" Arthur mill opr r5 Thatcher
" Elaine nurse St Luke's Hosp r243 Wood
" Henry student r5 Thatcher
" Henry (Blanche V) emp HMfgCo h5 Tatcher
Lucy's Health Store Mrs Lucy H Chema prop 634 Pleasant
Ludkiewicz Marjorie emp CDECorp h19 Division
Ludwig Herbert r542 County (4)
" Louis E (Lillian) h542 County (4)
Luiz Adeline mill opr r184 Sawyer
" Alice emp CDECorp r332 S Front
" Alice r184 Sawyer
" Angelina Mrs waitress h142 Ash (6)
" Anibal S (Eleanor) mill opr r190 Crapo
" Antone mill opr r88 Mill
" Antonio (Mary L) opr h184 Sawyer
" Arthur M G (Ellena) shoe cutter h53 Short
" Delinda wid Manuel h333 S Front
" Francelina stitcher r332 S Front

# Churches in New Bedford

See Pages 44 to 53

Luiz Frank mill opr r73 Mosher
" Frank r184 Sawyer
" Gregorio M office clk r54 Acushnet av
" Guilherme G (Rhea A) truck driver h503 Hillman
**LUIZ GUILHERME M (Maria M) pres Guilherme M Luiz & Co h54 Acushnet av**
**LUIZ GUILHERME M & CO INC (Est 1909) ins bankers and steamship agt 101 Rivet tel 3-2296 pres Guilherme M Luiz treas Antonio V Freitas de see p 96**
" Ida Mrs mill opr h298 County
" Joaquim S r991 Kempton
" Joaquin (Antonia) emp US Lightship h525 Purchase
" John M (Helen) r874 Acushnet av
" Jose M G (Philomena G) h30 Juniper
" Jose M G Jr (Mary C) taxi driver h531 First
" Joseph taxi driver r184 Sawyer
" Joseph fisherman r1 Weld
" Joseph S (Gertrude S) fisherman h190 Crapo
" Joseph S Jr (Irene) h394 S Second
" Leonard tchr VS r54 Acushnet av
" Manuel mill opr r73 Mosher
" Manuel (Grace) mill wkr r60 Hall
" Manuel (Mary V) fisherman h968 S Water
" Manuel C emp UStRyCo res Acushnet
" Manuel C Jr emp UStRyCo res Fn
" Manuel S (Adelaide M) opr h63 Scott
" Manuel S (Lena) mill opr r110A Rockland
" Marion Mrs laundry wkr r284 Middle
" Mary T tchr J Hannigan Sch r54 Acushnet av
" Mert (Mary) laundry wkr h457 Wood
" Philomena G (Mrs Jose) emp St Luke's Hosp h30 Juniper
Lukakis John student r324 Pleasant
Lukaszewicz Mary wid John r304 Tinkham
" Peter (Marie) emp HMfgCo h304 Tinkham
Lukewitz Michael r136 Deane
Lulek Stanley prop Nash Shoe Repairing r1166 Acushnet av
Lumas Blanche r127 Maple
Lumbard—see Lombard
Lumbermen's Mutual Casualty Co Maurice M Lyons claim mgr 628 Pleasant (303)
Lumiansky D & Co Inc insurance 227 Union (701-702-703) pres David Lumiansky v-pres Robert M Lumiansky
" David pres D Lumiansky & Co Inc h23 Robeson
" Edward broker D Lumiansky & Co r324 Pleasant
" Oscar ins agt r324 Pleasant
" Robert M (Augusta M) v-pres D Lumiansky & Co Inc h415 County (509)
Luminiello Camy (Mary T) emp Leo's Rest h896 Rockdale av
" Olga E emp Leo's Rest r896 Rockdale av
" Sylvio A (Irene) welder h207 Whitman
" William student r896 Rockdale av
Lund Inez wid George h438 Bolton
Lund's Corner Auto Supply Charles Wilmot prop 2147 Acushnet av
" Corner Cemetery 2187 Acushnet av
" Corner Cleaners Roland T Nault prop 2162 Acushnet av
" Corner Lunch Adelard Provencal prop 2178 Acushnet av
" Corner Package Store Inc 2177 Acushnet av pres-treas Frank X Gallant
" Corner Pool Room Henry F StGermain prop 77 Tarkiln Hill rd
" Corner Sea Grill Mrs Lillie Laporte prop 2164 Acushnet av
" Corner Taxi Millard B Peckham prop 2161 Acushnet av
Ludrigan William J (Katherine M) fisherman h49 Arlington
Lundy Mary A r113 Bates
" Thomas E (Flora J) Capt NBFD h212 Harwich
Lunny Celina Mrs h505 Purchase
" Helen G Mrs r204 Rockdale
" Mary elec wkr r505 Purchase
Lunquest Robert L (Simone E) baker Crane's Bakery h327 W High
Lupo Clio E r56 Newton
" Onorato (Alice E) opr h133 Jenny Lind
" Pearl student r133 Jenny Lind
" Pella E wid Emanuel D (Lupo's Co) h56 Newton
" Rhea clk r56 Newton
Lupo's Co (Pella Lupo, and James Zarvas) 361-363 Acushnet av
" Old English Tavern Lupo's Co props 361 Acushnet av
" Sea Grill Lupo's prop restaurant 363 Acushnet av
Luscomb George E (Emma C) retired h223 Hathaway rd
" Isabella h245 Cedar
**LUSCOMB RUBY asst treas George Kirby Jr Paint Co r1207 Pleasant**
" Russ H (Bernice M) r1207 Pleasant
Lussier Amenda opr r31 Morton ct
" Arthur r359 Summer
" Arthur emp Wamsutta Mills r125 Collette
" Arthur mill opr r31 Morton ct
" Arthur L (Marguerite) mach h100 Perry
" Claudia wid Isaie h303 Collette
" Clement M (Georgine) h222 Mt Pleasant
" Desire A (Lillian) mill opr h400 Orchard
" Ernest meat cutter r214 Hersom
" Frederick carp h125 Collette
" Harry (Renette) clk 1892 Acushnet av h207 Ashley blvd
" Henry (Cora) truck driver h12 Harmony
" Henry S mill opr r12 Harmony
" Janet emp Youth-Craft r214 Hersom
" Jean r1305 Acushnet av
" John B (Amenda Q) opr h31 Morton ct
" Joseph H (Alice L) opr h162 Shaw
" Leo H (Blanche) slsm h100 Perry
" Loretta emp Smith's Restaurant r214 Hersom
" Louis mill opr r31 Morton ct
" Napoleon (Emma) meat cutter h214 Hersom

" Norman clk r214 Hersom
" Peter (Yvonne L) h14 Stapleton
" Rodrique M (Gertrude M) clk r198 Query
" Roger fisherman r31 Morton ct
" & Poisson William J Poisson prop drugs 156 County
" —see Lucier
Luszcz Albert (Mary) opr h94 Rodney
" Lewis r94 Rodney
Luther Lilly P Mrs emp C&Co r59 Foster
Lutz Nellie Mrs r35 Mill
Luxo Josephine waitress r43 Hill
Luz Carol n ill opr r475 Purchase
" Catherine mill opr r475 Purchase
" —see DeLuz
Luzia Alvaro A (Theresa) h204 Belleville av
Luzio Daniel (Virginia) mill opr r86 County
**LUZO CORPORATION OF AMERICA 139 Rivet tel 8-5451 pres Joseph S Salvador, v-pres Joseph M Falcao, clk Joaquim P Oliveira treas Dr John T Barrows, asst-treas Orpha Moniz**
" Grocery Co Inc wholesale grocers 110 Front pres-treas Raul Ribeiro clk Delphine Almeida
Lyle Robert (Violet) emp HMfgCo h596 S Second
Lyman Frances tchr Mt Pleasant Sch r112 Willow
" Harold K (Lillian B) (Lyman & Baker) h619 County
" Nannie L wid Robert h112 Willow
" & Baker (Harold K Lyman and Arthur Baker) heating conts 619 County
Lynam Donald G USA r26 Willard
" Frank C (Marion E) carp h26 Willard
" George H (Helen) h73 Capitol
" Mary (Mrs Walter G) emp CDECorp h44 Valentine
" Walter G (Mary) opr h44 Valentine
Lynch Adolph H (Edwina L) second steward NB Country Club h7 Crapo
" Alice Mrs sten Charles P Fortin r80 Mill
" Arthur fisherman r81 Summer
" Catherine F tchr NBHS r47 Willis
" Francis E (Blanche) clk Ted's Haberdashery h251 Walnut
"Francis B emp Household Finance r193 Elm
" Francis E Jr student r251 Walnut
" Frank D (Elizabeth) mariner h81 Summer
" Frank P (Mary) emp RC&B h193 Elm
" Gladys M sec r268 North
" Grace Mrs emp RC&BInc r43 Locust
" Harold J (Agnes) mill opr h90 Whitman
" James E fisherman r122 High
" John C (Julia A) clk h163 Maxfield
" John J (Gladys M) foreman NET&TCo h268 North
" Marion Mrs h172 Emerson
" Mary C student r193 Elm
" Paul G USA r251 Walnut
" William fisherman r81 Summer
" William H farmer h270 Hathaway rd
Lynn John A (Minnie P) steam fitter h1005 Kempton
" Sam Wong (Emelia) cook h181 James
Lyon Emily wid Daniel h40 Emery
" Fred (Minnie) weaver h260 Nash rd
" John E (Marion) loom fixer h212 Branscomb
" Mary E wid Alfred r260 Nash rd
Lyonnais Antonio (Irene) roofer r12 Bullard
" Conrad P (Beatrice) carp h154 Whitman
" Eucharist (Viola) emp Continental Elastic Co h122 Clifford
" Heliodore J (Octavia M) carp h155 Hatch
" Henry (Ida) carp h339 N Front
" Joseph Raoul (Adela) pharmacist St Lukes Hosp h166 Butler
" Maurice (Lauranna) upholsterer h164 Clifford
" Raoul emp UStRyCo r25 Jesse
Lyons Agnes F emp St Luke's Hosp r15 Ocean
" Alice h112 Rockdale av
" Cecilia S wid Michael F h143 Nye
" Dennis J (Theresa M) emp RC&BInc h66 Myrtle
" Edward G student r15 Ocean
" Edward J (Agnes E) supt PP office Acushnet av h15 Ocean
" Edward J exp agt Fall River and NB Exp Agency r338 Cedar
" Flora tchr Hartford Conn r112 Rockdale
" Gertrude A tchr Mt Pleasant Sch r338 Cedar
" Helen G r338 Cedar
" Henry J emp Deep Sea Fillet Co r51 N Sixth
" James P (Julia H) h274 Phillips av
" John J (Lillian) student h71 Lafayette
" John J (Margaret I) h57 N Sixth
" Joseph P r57 N Sixth
" Julia R r274 Phillips av
" Leonard (Dorothy E) emp CSCo h830 County
" Mabel H marker Bush & Co res ND
" Margaret E r274 Phillips av
" Margaret J r64 Presidential Hgts
" Margaret L bkpr 810 Rockdale av r338 Cedar
" Maurice M (Dorothy W) lawyer-claim mgr Am Motorists Inc Co 628 Pleasant (303-305) and adjuster Lumbermen Mut Casualty Co h138 Willis
" Mary J Mrs h296 Tinkham
" Norman student r75 Taber
" Theresa bkpr r274 Phillips av
" Theresa E emp Wash DC r15 Ocean
" Thomas H prop Fall River & NB Exp Agency h338 Cedar
" Thomas P emp ACorp r8 Spruce
" Walter (Florence) baker r51 Tallman
" William (Lydia) mill wkr h46 Reynolds
Lyra John (Alice) mill opr r304 Collette
" Manuel P (Marie P) opr h8 Diman
Lysko Daniel watch repairing 1024 Acushnet av r162 Cedar Grove
" Jennie Mrs waitress NBHotel h448 Sawyer
" Michael (Rose) watch mkr 162 Cedar Grove h do
" William r162 Cedar Grove

M & M MFG CO INC clothing mfrs 94 Kilburn pres-treas Meyer Musman
Ma's Variety Walter Souza prop 212N Second
Mabel's Beauty Shoppe Mrs Diamantina Alves prop 1605 Acushnet av
Mac's Amusement Co Martin B Ferrero prop 101 Kenyon
**MAC'S TIRE & RIM SERVICE CO Joseph L McCarthy prop Firestone Tire Agency 107-109 N Second tel 6-8678 seep 42**

**CIVIC ACTIVITIES in New Bedford**

**See Pages 54-65A**

Macabello George (Lucille) emp ACorp r190 Eugenia
" Manuel M (Mary R) weaver h155 Whitman
MacAskill Roberta emp CDECorpr77Liberty
Macaulay Daniel M (Florence J) custodian Pub Schools h442 County
" George administrator 167 Allen h do
" James F mach r167 Allen
" Walter S Estate (Allen St Garage) George Macaulay administrator 169 Allen
MacAurele Jean B h257 Belleville av
MacCord Robert Jr chef's helper r77 Liberty
" Sarah K Mrs h77 Liberty
McConnell Jean hskpr 2381 Acushnet av r do
MacDonald Anna M (Mrs Hugh J) bkpr Goddard & Borden h383 Bedford
" Cassie S W wid Norman J h991 Kempton
" Elmer L F (Gertrude E) fisherman h33 Rounds
" Fannie B wid Murdock h59 James
" Harriet I hskpr 121 Mt Pleasant r do
" Hugh J (Anna M) investigator Registry Motor Vehicles h383 Bedford
" Jean G nurse St Luke's Hosp r do
" Jeannette clk NBRCo r59 James
" John F carp h rear 269 Middle
" Joseph prop Terminal Bakery res Fn
" Milton T (Elizabeth H) physician 99 Clinton h do
" Wilson G (Angelina) fisherman r33Rounds
" —see McDonald
Maceda Alda Mrs stitcher h19 Columbus SD
" Manuel (Victoria) emp White's Dairy h1169 Cove rd
Macedo Albraao mill opr r394 Allen
" Albertine P Mrs h25 County
" Alfred M mill opr r42 Rutland
" Alfred V rm22Austin
" Alice mi o3pr r394 Allen
" Anna (Mrs Charles Jr) clk Bureau of Old Age Assistance r100 David
" Antone (Evelyn) opr h17 Roosevelt
" Antone Jr mill opr r43 Katherine
" Antone C (Mary) weaver h43 Katherine
" Arthur Jr r62 Sidney
" Arthur (Hilda) emp Hemingway Bros h48 Briggs
" Arthur S (Mary T) mill wkr h62 Sidney
" Celestino (Gloria M) carp h91 County
" Celestino Jr r91 County
" Charles A (Anna) mill opr r100 David
" Charles R (Isabel A) speeder tender h394 Allen
" D& I (Diogenes and Ildefonso P Macedo) undertakers 263 Phillips av
" Diogenes (D & I Macedo) r263 Phillips av
" Earl (Virginia) mill opr h863 S Water
" Ernest (Rosalie) h32 Katherine
" Ernestine clk r32 Katherine
" Esther clk NBDGCo r300 County
" Esther S emp Star Store r300 County
" Ferdinand (Gladys) emp HMfgCo h29 Katherine
**MACEDO FLAVIA E manager life insurance department New Bedford Institution for Savings r263 Phillips av**
" Francis T (Mary E) head clk NBFD h305 Highland
" Frank (Evelyn) mill opr h46 Scott
" Frank (Florence) emp NB Laundry h103 Stephen SD
" Frank B emp UStRyCo r322 Austin
" Frank V (Anna V) motorman UStRy Co h322 Austin
" Gabriel (Mary) emp USRCo h236 Hemlock
" Gabriel Jr r236 Hemlock
" Ildefonso P (D &I Macedo) and USA r263 Phillips av
" Isabella S wid Francis S h15 Emerson
" James S clk r238 Rivet
" John (Lillian) truck driver h93 Nelson
" Joseph (Elsie) lab h103 Stephen SD
" Joseph S opr r238 Rivet
" Joseph S (Mary) chauf City r64 Covell
" Joseph (Annie) painter h45 Katherine
" Judith r107 Osborn SD
" Judith stitcher r29 Bliss SD
" Julio Jr mill opr r68 Winsor
" Julio C (Urania) lab h64 Winsor
" Leonora J wid Manuel A h181 Rockland
" Lilian mill opr r106 Eugenia
" Louis emp CDECorp r394 Allen
" Manuel emp Dawson's Brewery r198 Norwell
" Manuel (Isabel) h1 Richards SD
" Manuel (Mary) emp PRCorp Mills h107 Osborn SD
" Manuel (Mary) barber 652 Pleasant h121 Field
" Manuel mill opr r190 Rivet
" Manuel (Mary) laundry wkr h29 Bliss SD
" Manuel Jr (Mary G) emp MTD&MCo r107 Osborne SD
" Manuel Jr truck driver r29 Bliss SD
" Manuel B (Mary)emp KMills h106 Osborn SD
" Manuel B (Maria S) emp MTD&MCo h 300 County
" Manuel P S (Helen L) dept mgr C F Wing Co h155 Jenney
" Manuel R lab h100 Sidney
" Manuel R Jr (Mary) opr r100 Sidney
" Manuel S (Mary R) mill opr h238 Rivet
" Mary bkpr r43 Katherine
" Mary bkpr MTD&MCo r15 Emerson
" Mary nurse r238 Rivet
" Mary C wid Frank r36 Sagamore
" Mary I wid Frederick P h263 Phillips av
" Patricia rest wkr r51 State
" Philip S (Mary S) h93 Collette
" Richard emp USRCo r236 Hemlock
" Stella student r43 Katherine
" Stephen emp MTD&MCo r238 Rivet
" Virginio Jr clk r43 Katherine
" Virginio C (Mary J) pntr h43 Katherine
**MACEK EDWARD (Margaret) prop Eagle Sign Co h61 Church**
" Jennie r233 Belleville rd

" John gas and oils 1737 Acushnet r233 Belleville av
" Joseph S (Mary) mill opr h150 Glennon
" Stanley (Annie) opr h233 Belleville rd
Macey Albert F (Lillian M) prison guard h52 Washburn
" Eileen emp ACorp r52 Washburn
MacFarland Mary draftsman CSCo r1174 Pleasant
" Philena Mrs h1107 Pleasant
" Walter (Dorothy) h150 Collette
" Walter S emp UStRyCo r1107 Pleasant
MacFarlane Archibald r20 Mill
" Joseph E (Mary F) emp NET&TCo h44 Ocean
" Joseph A (Annie B) retired h163 Jenney
" Mary C emp NET&TCo r163 Jenney
" William D switchman NET&TCo r163 Jenney
MacGinnis Arthur J mech Hathaway Bakeries Inc r95 Hillman
" Mary D Mrs emp ACorp h95 Hillman
**MAC GOWAN ELMER A (Vera C) v-pres-treas New Bedford Institution for Savings h41 Orchard tel 3-3136**
MacGregor Robert emp RC&B r42 Foster
Mach Louis W (Wanda A) emp Atlas Tack Co h12 Nye
" Louise Mrs h297 N Front
Machaber Building 1201 Acushnet av
Machado Adolph (Mesquita) clk Martin's Clothes Shop r447 Allen
" Agnes wid John r208 Rockland
" Albert (Alice) emp ACorp h161 Brook
" Alfred (Irene) opr h541 N Front
" Alfred P (Elvira V) USA h88 Jouvette
" Alfred R (Clara S) truck repairing 74 Collette h441 Pleasant
" Alice bkpr r194 N Front
" Alice Mrs h545 Acushnet av
" Alice (Mrs Albert) emp HMCorp h161 Brook
" Anna wid Antone h138 Division
" Antone mill opr r252 N Front
" Antone (Irene) emp FCorp h55 Crapo
" Antone (Hilda) mill opr r235 Rivet
" Antone M (Virginia) opr h32 Harrison
" Armand V student r51 Hathaway
" Arthur (Irene L) mason tndr h194 Bonney
" Arthur (Emily) mill opr h110 Frank
" Arthur (Irene) h92 Earle
" Augustine mill opr h252 N Front
" Camille (Alice) apprentice enbalmer h24 Luke
" Charles floor walker r1052 Acushnet av
" Charles (Catherine) emp Fall River h586 Kempton
" David (Helen) opr h1382 Acushnet av
" Dorothea student r1052 Acushnet av
" Edward R clk Chas S Ashley & Sons r17 Hall
" Elizabeth G wid Urbano h8 Marvin
" Elsie F r47 Acushnet av
" Ernest r116 Pleasant
" Flavia emp Monarch Clothing Co r124 Whitman
" Francisco (Sylvanna) h430 Rivet
" Francisco S (Irene) h52 Allen
" Frank (Mary) farmer h65 Buttonwood
" Frank USA r184 Belleville av
" Frank (Alice) opr h507 S Second
" Frank (Doris) mill opr h12 Jenkins
" Frank (Emma S) mill wkr r55 Briggs
" Frank lab h74 Belleville rd
" Frank Jr taxi driver r74 Belleville rd
" Frank P (Augustina) h18 Hollyhock
" Frank S emp 184 Dartmouth r108 Sidney
" Fred S emp SMill r137 Acushnet av
" George (Hilda) emp GMill r22 Roosevelt
" George (Jessica) steamfitter r63 Mechanics la
" George mill opr h253 Coffin av
" George (Mary) emp California h74 Hathaway
" Georgianna clk r194 N Front
" Gil mech r184 Belleville av
" Gilbert (Belmeida) clk r430 Rivet
" Gordon S (Irene) emp 94 Savage r1076 County
" Inez Mrs h208 Rockland
" James T (Marie) shipping hlpr Driscoll Church & Hall h20 Kane
" Jennie wid Frank S h108 Sidney
" Jesse shoe mkr r18 Hollyhock
" Jesse (Georgianna) opr h31 Sidney
" Joaquim (Isabelle R) emp FCM h129 Whitman
" John prop Dial Cab r57 Locust
" John (Mary) retired h194 N Front
" John (Laurinda) emp Bedford Shirt Co h203 Princeton
" John (Mary) mill opr r4 Puritan SD
" John Jr USA r N Front
" John F (Angelina) chauf h1111 S Water
" John G (Lenora) mill opr h129 Bonney
**MACHADO JOHN P (Ida C) pres-treas mgr Victory Cab Inc h57 Locust**
" John R (Anna V) truck driver h20 Mill
" John S Jr (Lillian) dentist 62 Shawmut av h59 do
" Jose (Mary) h22 Roosevelt
" Joseph retired h125 Field
" Joseph (Clementina) truck driver h100 Jouvette
" Joseph B (Mary L) emp Nash Mills h672 Hathaway rd
" Joseph L (Louise) emp Kaplan Bros Furniture Co h38 Nelson
" Joseph (Mary K) auto mech 30 Bethel h27 Matthew
" Joseph (Marianna) opr h209 Hathaway
" Joseph F (Theresa) h286 Ashley blvd
" Joseph F (Emilia) slsm Singer Sewing Mach h266 Bates
" Joseph S (Mary S) clk PO h3 Richards SD
" Joseph T (Anna) painter h123 Pleasant
" Louis M (Mary) twister h441 Orchard
" Louis M (Mary J) retired h26 Thompson
" Louis R (Ethel B) emp Pocahontas Fuel Co h139 Coffin av
" Maneul (Eva) musician h78 Mill
" Manuel (Clara) painter and paperhanger 555 Prescott h do
" Manuel (Barbara S) truck driver 489 Ashley blvd h323 Tinkham
" Manuel (Capitalina M) opr h462 Bolton
" Manuel (Mary) h18 Jenkins
" Manuel (Anna Q) retired h375 Farm
" Manuel Jr (Mary) silk insp h12 Jenkins

Machado Manuel F (Mary C) emp JC Rhodes & Co h18 Richmond
" Marcelino (Filmena) card room opr h176 Emerson
" Marie Mrs h184 Belleville av
" Mary h122 Durfee
" Mary (Mrs George) mill opr h74 Hathaway
" Mary stitcher r252 N Front
" Mary Mrs h142 Pleasant
" Mary wid John h323 Tinkham
" Mary Mrs h1052 Acushnet av
" Mary Mrs h438 S Second
" Mary wid Antone h17 Hall
" Mary emp JIPInc r233 Tinkham
" Mary A Mrs wid Joseph V emp FCM h51 Hathaway
" Mary C wid Arthur h868 Hathaway rd
" Mary F Mrs emp Lincoln Stores h51 Hathaway
" Mary Marshall emp HMCo r295 Cottage
" Mary M opr r32 Harrison
" Mary P dom h54 Howard av
" Mary R Mrs h447 Allen
" Mary S Mrs h29½ Acushnet av
" Milton mach r555 Prescott
" Palmela wid Frank emp CDECorp h18 St John SD
" Pedro (Palmira) h168 Hathaway
" Raul M (Gloria) emp HMfgCo h20 Roosevelt
" Roger A USMC r20 Mill
" Roselena emp CDECorp r18 St John SD
" Roselina wid Manuel mill opr h109 Nash rd
" Urbano G Jr emp RC&BInc r8 Marvin
" Virginia r54 Dartmouth
" Virginio (Mary M) painter h89 Sagamore
" Virginio B (Mary C) truck driver h868 Hathaway rd
" William student r555 Prescott
" William F mach r18 Richmond
" William R (Lucy) r171 Charles
" William R UStRyCo r136 N Second
" —see Macedo and Marshall
MacHale Theresa A wid Thomas r1151 Rodney French blvd
" Theodore F (Johanna) mech r122 Shawmut av
" Florence emp ACorp r18 Stowell
Machnik Joseph prop Joe's Tavern h140 N Front
" Joseph Jr (Lorraine) elec r148 Clifford
" Stephanie stitcher r140 N Front
Machon Francis A (Marie C) barber shop 972 Acushnet av res Fn
" John A guard r56 Nye
" —see Mochon
Machowski John (Sophie) night clk General Baking Co h79 Glennon
" Walter r79 Glennon
" Zygmunt (Stacia) mill opr h79 Glennon
Machurch Stanley (Grace) truck driver h359 Ashley blvd
Maciejewski Maryan (Mary) bricklayer h316 Tinkham
Macial Clara wid Manuel h317 Rivet
" George (Ethel T) serviceman Goodyear Service Stores r43 Foster
" Marianna r321 Arnold
" Mary dom h76 Clifford
Maciel Albert mill opr r104 Center SD
" Alice opr r176 Potter
" Anna stitcher r54 Acushnet av
" Antonne opr r176 Potter
" Arthur B foreman GGWks r634 Union
" Albert mill opr r104 Center SD
" Alfred (Anita) emp USRyCo h62 Foster
" George emp ACorp r104 Center SD
" George E mech Kelly's Boat Yd r39Foster
" John J twister tender r54 Acushnet av
" Joseph J (Mary) retired h104 Center SD
" Joseph J Jr emp RC&BCorp r104 Center SD
" Laura L dom r176 Potter
" Luciano (Gladys) opr GFCorp h53 Center SD
" Mae r351 County
" Mary (Mrs Joseph J) emp Nash Mills h104 Center
" Rita Mrs emp CDECorp h47 Acushnet av
" Rosalina wid Manuel h176 Potter
MacIlwain Helen D bkpr r8 Rounds
" James E (Mary F) h8 Rounds
Mack Benjamin T r209 Kempton
" Grace wid Thomas E r305 Mill
" Ruby B (Mrs Thomas C) tchr S DOttiwell sch h74 Plymouth
" Thomas C (Ruby B) clk Babbitt Steam Specialty Co h74 Plymouth
Mackay A Louise clk Loughlin Chevrolet Co r293 Austin
" Alice C Mrs tchr Horatio A Kempton Sch r342 Orchard
" Edward V (Alice F) emp Standard Times h223 Grinnell
" Florence T emp APCo r293 Austin
" James L (Kathleen S) cashier J HIns Co h433 Cottage
" Jennie A wid John H h293 Austin
" Laura h1058 S Water (6)
MacKay Erland r183 Orchard
" Hilda M nurse St Luke's Hosp r50 Chancery
" John M ins agt h321 Union
" Lottie E (Mrs William A) board and rooms 183 Orchard r do
" Richard M (Jeanette) h50 Chancery
" William A (Lottie E) carp h183 Orchard
Mackenzie Clementina (Mrs William D) inst NB Vocational High Sch r31 Bush SD
MacKenzie Alice R Mrs h415 County (214)
" Edward R clk Higham Drug Co r473 Cottage
" Elmer R emp NET&TCo h57 Shawmut av
" F Belle Mrs r31 Buttonwood
" G Martin (Helen) r31 Buttonwood
" Helen G p clk Mendell Electric Supply Inc r473 Cottage
" Sarah J Mrs h473 Cottage
Mackey Irwin mill opr r119 Kempton
Mackie Amy wid William companion (208) r 383 Clinton
" Elizabeth C h7 Viall
" John J h11 Fulton ct
**MAC KINNON D CHESTER (Marcella) treas Cornish & Co Inc h3488 Acushnet av te 2-6571**
" Daniel (Laura) retired h16 Atlantic

" —see McKinnon
MacKinstry Albert B capt NBPD r705 Pleasant
" E Warren dentist 58 Court h do
**MACKINTOSH WILLIAM R (Sadie C) dir NB Vocational High School res SouthDartmouth**
Mackler Beatrice h359 Pleasant
" Edward interne r359 Pleasant
" Samuel J (Katherine) slsm h370 Orchard
" Susie ro25 Farm
MacLane Henry H (Kate G) h190 Maxfield
MacLaughlin George R (Catherine) emp RC &BInc h48 DeWolf
MacLean Eugene B (M Adora) USA r22 Edna
MacLeod Charlotte r350 County
" Donald E (Dorothy B) clk RC&BInc h211 Hawthorn
" Elizabeth M wid Everett B h107 Reed
" Everett A (Margaret) asst insp NB Bldg Dept h52 Rounds
" Katherine H nurse 26 S Sixth h do
" Margaret R (Mrs Everett A) nurse Public health nurse Bd of Health and 52 Rounds h do
" Norman W (Florence E) plumber h24 Pearl
" Robert B (Elizabeth R) (Read & MacLeod) office supplies and equipment h130 Hawthorn
MacMillen Doris Mrs emp CDECorp r10 Roosevelt
MacMillan—see McMullen
MacMullen Donald S USN r461 Chancery
" Duncan (Emeline) eng NBHotel h461 Chancery
" Raymond S r461 Chancery
McNamee Allison L (Dorris) student r59 Jonathan
" Harry (Lucy) emp Coca Cola Bottling Co h59 Jonathan
MacNicol Archie (Helen) fisherman r224 Walnut
Macomber Ada (Mrs Richard S) nurse St Luke's Hospital h66 Hillman
" Alice C r48 Junior
" Bessie M (Mrs James S) tchr John Hannigan h10 Rounds
" Charlotte M r183 Orchard
" Charles cook r1 Pease ct
" Charles W (Mabel) eng RC&BCo h56 Parker
" Edith wid John emp Safe Deposit Nat Bank of NB h95 High
" Edward (Helen) paymaster FiskMfgCo h1338 Rockdale av
" Eleanor P opr h1738 Purchase
" Eunice r39 Glennon
" Everett M mill opr r1643 Purchase
" George D (Edna A) h49 Willow
" George W emp ASMills Co r25 William
" Harold M (Evelyn C) opr h1643 Purchase
" Helen (Mrs Edward) sten Fisk MfgCo h h1358 Rockdale av
" Irving P (Mary M) USA r152 Cedar
" James S (Bessie M) h10 Rounds
" John A (Vivian M) driver 810 Rockdale av h136 Campbell
" Leland h39 Glennon
" Lizzie B h66 Forest
" Mabel wid James A tchr Cedar Grove h91 Trinity

GAS HEAT
IS
CLEAN
SEE PAGE 18

" Merle W sec Wamsutta Mill r18 Seventh
" Mary A wid Hilliard M r297 Reed
" Richard S (Ada) h66 Hillman
" Roy (Gladys) mill opr h152 Cedar
" Wilbert (Irene) glasswkr r49 Willow
" William B (Beatrice) prop Newsic Co h353 Kempton
" William C (Alexina) supvr NBG&ELCo h296 Reed
MacPhail Mary maid 81 Hawthorn r do
**MAC PHAIL WALTER S (Elizabeth H) gen supt Wamsutta Mills h235 Pope**
MacQuarrie Elsie C r481 Summer
" Florence J wid James h481 Summer
Macreading Anna L r556 Middle
Macura Charlotte companion r207 Walnut
**MACY ANDREW W (Jane E) treas Nashawena Mills and v-pres Nonquitt Mills h22 Parker**
" Anna M Mrs h110 High
" Arthur (Mary) h114 David
" C Wilbur stock clk r110 High
**MACY EDWARD J (Nelida F) agt State Aid and Soldiers Relief Municipal Bldg (210) h 180 Reynolds**
" Edwin H (Helen) mgr Macy Shirt Co h153 Clinton
" Ella W r260 Maple
" Frances B prin Horatio A Kempton Sch and Merrimac St Sch r31 Parker
" Frederick B emp Nash Mills r22 Parker
" Herbert E (Mary M) slsm M J Leahy Co Inc h140 Chancery
" Jessie A r153 Clinton
" John E USMS r22 Parker
" John S emp MTD&MCo r115 Campbell
" Joseph S Jr guard r192 Middle
" Louis W (Edith F) C F Wing Co h257 Maple
" Mary Mrs h598 Brock av
" Mary M maid 22 Arnold pl r do
" Robert H (Eleanor) emp CDCorp h8 Borden
" Shirt Co Edward H Macy mgr shirt mfrs 686 Belleville av
" Willard B (Nella L) clk M J Leahy Co h50 James
Madard Ella (Mrs Leo G) spooner h92 Howard av
" Leo G (Ella) mach h92 Howard av
Madden Helen dom r88 Ruth
" Margaret h88 Ruth
" Mary E wid John F h122 Thompson
" Mary L sten r122 Thompson
Maddocks Fred W (Albina) h592 First
Madec Ernest J bakery wkr h84 Covell
" Leo J emp APCo r84 Covell
Madeira Armindo h187 Division
" Arthur (Mary) mill opr h184 County
" Joaquin (Lydia S) truck driver r12 Winsper

Madeira Manuel r14 Russells Mills rd SD
" Manuel A (Aurora) opr h1103 S Water (5)
" Joseph (Emily) mill opr h187 Division
" Joseph S (Gloria) wvr h86 Eugenia
Madeiros Philip (Minnie) dairy slsm h50 Ocean
" Philip Jr student r50 Ocean
" Virginia wid Joseph r467 Allen
" William D doffer r99 Thompson
" —see Medeiros
Madelyn Beauty Shop Stephinia M Moda prop 163 William
Mademoiselle Beauty Salon Jennie Gorka prop 1462 Acushnet av
**MADER LLOYD H (Marjorie) prop Lloyd's h304 Summer sum res Fairhaven**
Madewell Overall Manufacturing Co Julius Kivowitz prop work clothes mfrs 40 Bedford
Madison Fannie M wid Benjamin h245 Palmer
" May P wid Samuel T h97 James
Madruga Flora wid Samuel V mill wkr h51 Babbitt
" Margaret Mrs opr h15 Kirby SD
" Philomena S wid Joseph B h545 Rivet
" Philomena V wid Samuel h4 Spooner
" Samuel V Jr (Olga) clk NBDGCo h139 Fair
" Wilfred (Ida) mill opr r51 Babbitt
Madsen Carl A (Johanne M) retired h379 Cottage
" Carl T USMM r379 Cottage
" Phyllis J student nurse r379 Cottage
" Wilfred H student r379 Cottage
Maduro Henry fish cutter h277 Middle
" John S r174 Walnut
Mae's Sewing Center Ernest Amaral prop dry goods 1539 Acushnet av
Magagna Amelia wid Massino h7 Seneca
Magalette Baldeassare lab h23 North
" Michael lab r23 North
Magalhaes Antonio C (Delia E) lab h9 Stapleton
" Henry G r63 Oak
" Joaquina mill opr r198 Rockland
" Virginia wid Manuel J D h63 Oak
Magan Antone (Mary) emp GFCorp h45 Stephen
" Dorothy Mrs button stitche h229 Front
" Frank (Virginia) supvr GFCorp r115 Purchase
" Jesse S (Alda) emp MTD&MCo h233 Rivet
" Joseph twister tender h12 Washington
" Jovina (Mrs Manuel S) mill wkr h353 Bolton
" Manuel S (Jovina) emp GFCorp h68 Sagamore
Magana Angelo (Madeline) emp RC&BInc h674 Acushnet av
" Lillian J phone opr r674 Acushnet av
Magao Antonio (M Doris) slsm New Bedford Liquor Co r234 Coggeshall
Magardo Edward (Caroline) landscape gardener r137 Purchase
Magilton Dorothea D hd nurse St Luke's Hosp r do
Magina Congetina T Mrs mill opr h241 N Front
" John (Edwarda) mill opr h283 Sawyer
Magnan Sarah Mrs r90 Hathaway
Magnant Adrienne emp APCo r287 Sawyer
" Alcidas (Annette) loom fixer h155 Belleville rd
" Alfred spinner r1332 Acushnet av
" Alcia clk r153 Collette
" Angeline Mrs r20 Peckham
" Angeline wid John h153 Collette
" Annette (Mrs Alcides) mill opr h155 Belleville rd
" Armand truck driver r344 N Front
" Armand J carp h109 Bullard
" Arsene L (Fabiola) slsm 591 Summer h48 Branscomb
" Arthur r109 Bullard
" Arthur E emp RC&BInc h22½ Washburn
**MAGNANT ARTHUR E (Eveline) gen mgr Mason Furniture Co h178 Deane**
" Constant r287 Sawyer
" Delia L wid Alfred emp SMillsh245Tinkham
" George student r178 Deane
" Harvey A (Melvina)acct Boston r221 Elm
" Henry (Rose A) ldy wkr h344 N Front
" Henry A (Cloris) carp h217 Bates
" Henry J (Alice) treas Happy Home Furniture Co and furniture 275 Coggeshall and pres Capitol Loan Co Inc h344 Ashley blvd
" John (Laura) mill opr h350 Shaw
" Laura mach opr r109 Bullard
" Lorenzo (Aurore) slsm H P Hood Co h84 Whitman
" Louis emp Wamsutta Mills r153 Collette
" Mizael (Amelia) carp h287 Sawyer
" Paul J lab NB Park Dept r287 Sawyer
" Rae I h226 Kempton
" Raymond (Doris) emp J C Rhodes Co h4 Penniman
" Roland (Irene) truck driver h135 Deane
" Romeo J (Laura E) mgr ABC Appliance Corp 56 Spring h104 Tallman
" Rose wid Isaie h226 Kempton
" Theo A E Jeanne) copper wkr h355 Nash rd
Magner Bart J emp FCM r YMCA
Magnett Andrew C(Ann M) mech h172 Emerson
" Benjamin r171 Cedar
" James H (Hazel) mgr West End Social Club h325 Kempton
" Jennie D wid William F laundry wkr h171 Cedar
" Mary H tchr G H Dunbar Sch h19 Matthew
Magnuson Paul L physician 132 School res Fn
Magrath—see McGrath
Mague Henry F mach MTD&MCo r50 Rounds
Maguire Agnes r100 Campbell
" Aurore Mrs h192 Sawyer
" Bessie r100 Campbell
" Charles W (Eleanor) emp 444 Acushnet av h577 Belleville av
" Clarence E prin Betsey B Winslow Sch and prin John H DeValles Evening Sch res Fn
" Dennis S (Margaret V) carrier PO h162 Summer

" Edward opr h4 Welcome
" Edward Jr USN r192 Sawyer
" Edward L (Lucille) opr Naushon Mill h41 Welcome
" Evelyn E emp GFCorp r15 Clara
" Francis (Grace) civil eng h31A Mt Pleasant Homes
" Francis J W (Grace) mach opr MTD&M Co h162 Clara
" Harriet Mrs emp Public Market r394 Elm
" James D (Helen M) slsm 200 N Water h779 Rockdale av
" John student r394 Elm
" John F(Nora A)fireman NBFD h15 Clara
" John M (Elizabeth G) carrier PO r183 County
" Joseph R r290 Summer
" Katherine clk r100 Campbell
" Mary A wid Martin h85 Emma
" Patrick (Winifred) h103 Bay Village
" Rose A wid Joseph h290 Summer
" Thomas P jan Court House r103 Bay Village
" William emp Fish Pier h100 Campbell
Mahan Elizabeth A r168 Aquidneck
" Frank H waiter h1445 Pleasant
" Robert r25 McGurk
" William (Agnes) retired h16 Thatcher
Mahoney Francis P emp Stale Pier r192 Middle
Maher Achille (Delia) retired h286 Collette
" Arcade (Jeanne) stock clk Farnan's Auto Co Inc h177 Ashley blvd
" Eugene r40 Ashley blvd
" Euger r1151 Rodney French blvd
" Frances V tchr Parker St Sch r623 County
" Joseph Mrs mill opr r52 Valentine
" Laurence F painter r118 Whitman
" Philomen wid Elzear h30 Duncan
" Pierre W (Mary) painter h159 Whitman
" Violette r177 Ashley blvd
" —see Marr
Maheu Ludger (Aldora) h45 Branscomb
" Norman G optometrist 1551 Acushnet av r45 Branscomb
Mahew Violet emp ACorp r22 Belleville rd
Mahler Everett leather wkr r185 Middle
Mahon Catherine C r1151 Rodney French blvd
" Florence (Mrs Frank W) tchr Job S Gidley Sch ND h82 Atlantic
" Frank W (Florence) lawyer and adjuster 227 Union (310) h82 Atlantic
" George L (Mary F) h87 Myrtle
" Mary wid George W h82 Atlantic
" Maurice V clk NBG&ELCo r82 Atlantic
" —see Mann
Mahoney Alice (Mrs William) asst N B Free Library r200 Glennon
" Anna Mrs h64 Presidential Hgts
" Dorothy A tchr RJHS r218 Tinkham
" Edward F r18 Rogers
" Elizabeth Mrs clk W T Grant Co h78 Willis
" Elizabeth F mill opr h1423 Pleasant
" Francis (Simone) mill wkr h3 Emma
" Francis C (Lucy B) reporter Standard Times h43 State
" Francis E (Gertrude) emp CSCo h261 Hersom
" Francis I (Gertrude M) emp State Pier h212 Court
**MAHONEY FRANCIS J (Rose E) asst-manager New Bedford Dry Goods Co h658 Rockdale av**
" Francis L (Alice) h261 Hersom
" Fred G clk r366 Mill
" Georgia M wid Frank A tchr J B Congdon Sch h289 Maple
" Helen stn r653 County
" Ida M Mrs h18 Rogers
**MAHONEY JAMES H JR v-pres-manager New Bedford Dry Goods Co h48 Stetson**
" James H Jr (Marion S) dentist 773 Rockdale av h779 do
" James J emp RC&B r338 Kempton
" Jean J student r289 Maple
" Jeremiah A slsm r292 Richmond
" Joan E r115 Hillman
" John F (Carol W) physician 115 Hillman h do
" John F Jr student r115 Hillman
" John M (Doris) h61 Washington
" Joseph A (Margaret) carrier PO h23 Jonathan
" Joseph A Jr r18 Rogers
" Katherine T winder tender h338 Kempton
" Katie r1423 Pleasant
" Laura wid Fred G h366 Mill
" Leonard J social wkr r164 Chestnut
" Louise C tchr RJHS h164 Chesnut
" Maria E wid Dennis J r42 Bay
" Mary C tchr Abr Lincoln Sch h292 Richmond
" Mary F wid James H h48 Stetson
" Mathilda wid Jeremiah M h218 Tinkham
" Michael (Rose) fisherman h120 High
" Michael J (Catherine T) fireman NBG&ELCo h85 Bay
**MAHONEY NICHOLAS J (Laurie) business mgr Standard Times res Marion**
" Raymond (Kathleen V) emp Atlas Tack Corp h270 Tinkham
**MAHONEY THOMAS A (Loretto R) treas New Bedford Dry Goods Co and 2nd v-pres Wamsutta Club h20 Rotch**
" Timothy F (Cecelia F) emp NBG&ELCo h653 County
" Timothy F 3rd office clk r653 County
" Vernon student r212 Court
" William S Jr (Alice) accountant h200 Glennon
" William S (Mary E) opr NBRCo h270 Tinkham
Mahuch Alice wid Louis mill opr r94 Princeton
Maia Joseph (Violet) tailor h445 Purchase
Maiato Antone (Mary) emp Newport RI h105 Hemlock
" Mary (Mrs Antone) emp CDECorp r105 Hemlock
Maiden James T (Ann) emp Dairy Luncheonette h1082 Tacoma
Mailhot Adelphis R (Rosilda O) retired h478 Ashley blvd
" Albert slsm h71 Kenyon
" Albert (Ruth) emp NMills h118 Hathaway
" Alfred (Helen) opr h799 Brock av (5)
" Anna emp 359 Summer r do

Mailhot Arthur J (Valentine) bartender George's Tavern h75 Kenyon
" Eva mill opr h110 Tallman
" Jean sec r75 Kenyon
" Morris opr r71 Kenyon
" Romuald (Ella) emp White Dairy h43D Mt Pleasant Homes
" Roland (Gertrude) foreman APCo r568 Kempton
Mailhotte Arcade lab h81 Beetle
Maille Arthur E emp 124 S Sixth r283 County
" Arthur J (Laura P) druggist 124 S Sixth h283 County
Maillet Anselme (Clara) emp APCo h976 Elliot
" Arthur student r66 Duncan
" Ernest C fisherman r103 Shawmut av
" Gerald emp Don's Inc r66 Duncan
" Jean r101 Maxfield
" Joseph J (Celia) truck driver h103 Shawmut av
" Maxime (Bella) emp Don's Inc h66 Duncan
" Rene emp NBDGCo r66 Duncan
" Theresa emp Star Store r66 Duncan
" Walter E r103 Shawmut av
Mailloux Clement (Alice) mill opr h104 Tallman
" Cyrille J retired r189 Tinkham
" Gus E (Louise S) prop Commercial Photo Service h149 Summer
" Imelda emp FCMill r293 Collette
" Josephine wid Paul dom h293 Collette
" Lena emp FCMill r293 Collette
" M Dieudonne (Aurore) garages 159 Query h140 do
" Marcel (Violet) mech h293 Hersom
" Muriel r119 Ruth
" Prosper retired h79 Ashley blvd
" Rose opr FCMills r79 Ashley blvd
" Rudolphe J (Lillian O) elec NET&TCo h14 Edna
" Theodore (Irene) prop Ted Mayhew & Co and prop Mayhew's Cleaners & Dyers h18 Fielding
" Wilfred (Yvonne) USA r293 Collette
" Yvonne (Mrs Wilfred) prop Hollywood Beauty Salon r293 Collette
" Zephirn carp h119 Ruth
Main Robert W mgr Coca-Cola Bottling Co of NB res SD
" William A (Marion E)fisherman h1 Homer
Maino Albert A (M Barbara) overseer N Mill h95 Grant
" Alex J (Ann) 2nd hd Naushon Mill h87 Emma
" Alfred J (Jeanne E) Overseer NMill h126 Perry
Mainville Rhea mill opr r94 Hillman
" William E (Norbertine) emp ASMills Co res Ac
" Yvonne Mrs h94 Hillman
Maitland James E (Annie) h118 Davis
Maitoso Antone (Mary B) stevedore h32 Acushnet av
" Elvira emp St Luke's Hosp r32 Acushnet av
" Mary r32 Acushnet av
Majcher Anthony (Wladyslawa) grocer 1673 Acushnet av h132 Glennon
Majestic Weaving Co Inc rayon 671 Belleville pres-treas Murray Antkies, sec Burgoyne Woolley Jr
Majka Edwin (Mary) emp Fall River r29 Grant
" Wyadyslaw (Josephine) emp RC&BInc h72 Adams
Majndle Francis (Evelyn) emp ACorp r26 Nye
" Joseph (Alma) slsm r178 Brook
Majocka Cecelia mill opr r322 Sawyer
" Simon retired h322 Sawyer
Major Amanda T (Mrs Horace T) emp HM Corp h293 Collette
" Edmund P (Lucille Y) h124 Holly
" Horace T (Amanda T) emp HMCorp h293 Collette
" Isabelle D emp MTD&MCo r30 Liberty
" Leodore T (Ellam) r223 Phillips av r293 Collette
" Treffle (Edna A) opr h30 Liberty
" Yvette emp ACorp r293 Collette
Majowski Ethel (Mrs Mitchell) r19 Ernest
" Mitchell (Ethel) r19 Ernest
" Peter (Sophie) h325 Mt Pleasant
Makara John (Anna B) weaver h20 Salisbury
Maker Bertha E wid Sylvanus examiner h19 Hazard ct
" Harold P (Rose E) chauf Diamond Taxi h90 Clark
Makin Alfred (Bertha) fireman city Warehouse h490 Union
" Alfred J custodian Thompson St Sch h27 Valentine
" Mary F (Mrs Thomas M) Sr clk NB Tex Institute res ND
" Thomas S (Marion) fisherman h16 Calumet
" William retired h27 Valentine
Makuch Mitchell (Katherine L) spinner h386 Cedar
" Stanley Robert saw opr r119 Perry
Malage Marie h94 Ashley blvd
Malaguti Leseao O (Evelyn) h162 State
Malaney—see Mulaney
Malanson Raymond (Lillian) h1447 Pleasant
Malecki Andrew (Antonia) lab h39 Jouvette
" Roman r39 Jouvette
Malek Anthony (Annie) mill opr h189 N Front
Maleski Alfred emp RC&B h24 Oaklawn
" Evelyn r24 Oaklawn
Maley Agnes T beauty shop 488 Pleasant (7) res Fn
" William J (Katherine M) ins USWAA h524 Cottage
Malick Donald student r82 School
" Gertrude sten r33 Fair
" Irving r33 Fair
" James r33 Fair
" Louis (Fannie) h82 School
" Rubin (Lillian) tailor 33 Fair h do
Malino Joseph pres Strand Leather Goods Co res New York City
Malione Antonio Mrs r28 E Merrimack
" Theresa wid Joseph h696 Acushnet av
Malita Casimir mach r209 Glennon
" Frank (Josephine) opr h209 Glennon
" Ignacy (Mary) opr h209 Glennon
" Natalie emp ACorp r209 Glennon

Malloni Lesio (Pia) chauf h34 Oak
Malloy Alphonse fisherman r50 North
" Pauline Mrs waitress r54 Campbell
**MALM NELLIE MRS dietitian-hskpr Sol-E-Mar Orthopedic Hospital r do**
Malmedie Charles H (Nancy L) MTD&MCo h201 Grinnell
Malo Albert J (Germaine L) opr h3 Nelson
" Marie A (Walker's) r163 Eighth
" Valerie B wid Prime h162 Eighth
Malone Douglass P (Albertine) fisherman h231 Maple
" Edmund K (Lena E) carrier PO h27 B Mt Pleasant Homes
" Elizabeth A wid George h10 Studley
" Helene A tchr Merrimac St Sch r191 Plymouth
" James mill opr r54 State
" John (Constance) r96 Division
" John USA r191 Plymouth
" John J (Mary R) park police officer NB Park Dept h463 Cottage
" Mary wid John h54 State
" Mary h34 Stapleton
" Mary M wid Patrick Leo r300 Allen
" Mary R (Mrs John J) tchr Swift Sch h463 Cottage
" Michael A (Helen A) carrier PO h191 Plymouth
" Paul T (Helen) USA r77 Willis
Maloney Charles F (Mary E) emp HMill h415 Cottage
" Frances Mrs h2 Hicks
" Helen emp CDECorp r144 State
" James F (Julia A) retired h144 State
" Julia emp CDECorp r144 State
" Lawrence E (Mary E) opr h19 Fair
" Lawrence F Jr emp NBDGCo r19 Fair
" Margaret M emp USES r144 State
" Mary M clk C F Wing Co r19 Fair
" Theresa C wid Thomas J h168 Aquidneck
" Thomas J r144 State
Malonson Arthur J (Ruth) florist 3327 and 3304 Acushnet av h do
" Francis r71 Peckham
" Laura wid George E h71 Peckham
" Mae A r71 Peckham
" —see Melanson
Mam-Selle Sally F Worth prop beauty shop 222 Union (221)
Mamzone Eugene A mech r7 Brigham
" Joseph (Mildred) cook h7 Brigham
Manaigre Aldea Mrs spooler h1058 S Water (3)
Manat Cecile O emp ACorp h977 Brantwood
" Donat (Orelia) box mkr h977 Brantwood
" Doris emp ACorp r977 Brantwood
Manchester Adeline B h194 Shawmut av
" Alton B (Pearl E) emp MTD&MCo h185 Cedar
" Alva J cashier C F Wing Co h439 Union
" Annie Mrs clk Enterprise Stores r55 Plymouth
" Arnold L r627 Maxfield
" Charles H USCG r326 Cedar
" Dorena F wid Edward E h29 Bullock
" E Raymond (Velma E) ins agt h627 Maxfield
" Edward (Margaret) maintenance man h 340 Nash rd
" Edward (Ada) emp HMfgCo h278 Aquidneck

For
"Gentle Cleaning"
DIAL
3-2738
RAINBOW
Cleansers
230 NO. FRONT ST.

" Edward A (Theresa)(Manchester & Sons) res ND
" Emma L h39 Chestnut
" Flora wid Stephen F h98 Shawmut av
" Forest A(Elizabeth)(Manchester & Sons) res ND
" Forest A Jr (Manchester & Sons) res ND
" Frederick F (Eva M) lab h264 Weld
" Frederick F Jr (Mary) 2nd hand h186 Hathaway
" Grace E sr clk NB City Cemetery Dept r309 Cottage
" Herbert A (Helen M) shipper 1502 Purchase h57 Jenney Lind
" Isaac F Jr (Ardelle) emp Thomas S Manchester Co h318 Court
" James B (Minnie P) h219 Cedar
" Merrick S emp MTD&MCo r29 Bullock
" Merriam r264 Weld
" Orin G (Ruth A) emp MTD&MCo h123 Smith
" Pauline emp APCo r106 High
" Rose D Mrs emp First Nat Bank r2 Spruce
" Stephen F (Anna) chauf r98 Shawmut av
" Susan B Mrs h309 Cottage
" Thomas S (Henrietta R) sailmkr Padamaran h35 Lake
" Walter G (Katherine) (New England Poultry Supply Co) h372 Reed
" Walter G Jr (June) emp New England Poultry Supply Co h501 Union
" William E copper wkr r29 Bullock
" William H H (Elizabeth M) h326 Cedar
" William H H Jr student r326 Cedar
" & Sons (Forest A Edward A and Forest A Jr Manchester) auto repairing 142 Rockdale av
Mancio—see Amencio
Mandell Alan (Barbara) USN r72 Chancery
**MANDELL AUGUSTUS H (Mildred A) senior physician Sassaquin Sanatorium h64 Chestnut**
**MANDELL HOWARD C (Kathryn L) supt clk New Bedford Water Dept h72 Chancery**
" Isabelle wid George r60 Brownell
Mandeville Albert emp FCM r159 Ashley blvd
" Edward (Palmira) mill opr h229 Brook
" Ernest J student r53 Howard av
" George (Clara E) prop George's Tavern h36 Brook
" George D (Jeanne) mach r53 Howard av
" George H(Helen) wood and ice dealer 53 Howard av h do
" Homer (Celia) emp CDECorp r179 Collette
" Irving (Jeanne) tree surgeon h839 Acushnet av
" Joseph A tree surgeon r1375 Pleasant
" Loretta wid Joseph h1375 Pleasant
" Noe (Rosilda) retired h159 Ashley blvd

**MANDEVILLE PIERRE mgr H P Dion Sons Co r10 Robeson**
" Raymond J logger r53 Howard av
" Robert emp CDECorp r1375 Pleasant
" Yvonne A stitcher r53 Howard av
Mandley Francis H (Marie A) elec h142 Florence
" Leon A (Jessie I) sprinkler h9 Lindsey
" Leslie J r9 Lindsey
" —see Manley
Mandly Alvin student r420 Arnold
" Henry Jr (Christina H) mariner h420 Arnold
" Laura P wid Antonio J r292 Allen
Manelis Bldg 955 S Water
" David (Fannie) dry goods 955 S Water h25 Chancery
" Louis (Mildred) prop Korrect Shoe Store h142 Brownell
" Samuel R r25 Chancery
" Sandra emp MTD&MCo r25 Chancery
" Selma clk 955 S Water r25 Chancery
" Sybil emp MDT&MCo r25 Chancery
" Sylvia B r25 Chancery
" Zolman (Sarah, retired h313 Hawthorn
Mangan Sadie wid Patrick H r90 Hathaway
" —see Manghan
Manganelli Ethel (Mrs Peter G) emp Hathaway Laundry h3½ Green
" Norman L student r3½ Green
" Peter G (Ethel)foreman Hathaway Laundry h3½ Green
Mangham Leonard B (Helen) emp HMfgCo h111 Rodney
Manghan Arnold emp NBDGCo r367 Reed
" Bernard C (Mary Irene) h18 Wing
" Hannah Mrs r214 Tinkham
" Joseph S Jr (Rosella C) asst shipper Armour & Co h367 Reed
" Rosella C (Mrs Joseph S Jr) clk NBDGCo h367 Reed
Mangles Henry W ins agt r245 Walnut
Manha Caroline clk G Mill r187 Bonney
" Emilia J clk registry of deeds r187 Bonney
" Frank N (Lena A) emp Standard Times h39 Sherman
" Mary L r187 Bonney
Manhattan Cap Co Samuel Kirshner prop 27 Weld
Maniatis Christopher (Kallipe) shoe wkr h148 Cedar
Manis Stella wid George r363 Cottage
Manley Barbara M clk r370 Cottage
" Catherine A wid Martin h91 Mill
" Edward L (Genevieve) emp T J Novelty Co h370 Cottage
" James S (Rose) physician 542 County (1) h4 Ocean
" Martha L student r370 Cottage
" Theodore r9 Bullard
" Thomas F prop T&G Novelty Co r91 Mill
Mann Alice B wid William W h84 Mill
" Elton L (Violet) chemist r209 Chestnut
" Fred L retired h209 Chestnut
" Howard Z (Florence) prop Jeffrey's r180 Plymouth
" Marjorie L bkpr ADCo r161 Greenwood
" Melvin W treas Mann Transportation Co res Newton
" Robert I (Rose) emp FCM h32 Nye
" Rose (Mrs Robert I) clk h32 Nye
Mann's Transportation Co Inc 29 Brook pres Matthew R Goulet, treas Melvin W Mann
Manna Emilio (Olivia) bartender h188 Weld
" John J r67 Penniman
" Joseph (Nunciata) lab h67 Penniman
" Lena r67 Penniman
" Mary J stitcher r67 Penniman
Mannes Ole fisherman r95 N Second
Manning Anne r59 Mt Pleasant
" Anne wid Richard H h59 Mt Pleasant
" Anna M opr r51 Vine
" Daniel F teller Safe Deposit Nat Bank of NB r59 Mt Pleasant
" Dorothy A (Mrs Timothy J) social wkr Bureau of Old Age Assistance h38 DeWolf
" Earl V r123 Parker
" Edward J (Solange C) mill opr h22 Mt Pleasant Homes
" Edward J (Rose R) emp RC&BInc h96 N Second
" Frances M (Mrs Frank) emp city clk's office h496 Union
" Francis J (B Elizabeth) h123 Parker
" Francis J r123 Parker
" Frank (Frances M) supt Acushnet Sta PO h496 Union
" Genevieve clk r143 Hillman
" Gerald student r123 Parker
**MANNING H A CO 104 Hanover Boston (13) and 33 Lyman Springfield (3) see p 1108**
" Hannah (Mrs William F) emp C A Cook Sch h15 Potter
" Henry E r169 Jenney
" James F (Catherine E) h109 Pierce
" John (Jennie) USMC h553 Summer
" John (Marion) emp RCBCorp h8 Glover
" John A (Anna) mason r20 Washburn
" John J (Marian M) opr h8 Glover
" Joseph R r59 Pleasant
" Joseph S h38 Milton
" Margaret F nurse 59 Mt Pleasant r do
" Mary A clk NBG&ELCo r59 Mt Pleasant
" Mary C wid Sylvester L h169 Jenney
" Mary E emp Mer Nat Bank r132 Park
" Mary L Jr ck Municipal Bldg (212) r70 Myrtle
" Nellie C wid James L h132 Park
" Paul J (Lillian A) emp PO h55 Ocean
" Peter retired r258 Coffin av
" Richard H Jr (Mary) emp Parson's Laundry Co h14 Collins
" Sylvester L caterer 169 Jenney h do
" Timothy J (Annie E) elec UStRy h70 Myrtle
" Timothy J (Dorothy A) fore GFCorp h38 DeWolf
" W Harry (Carolyn B) retired h197 Hawthorn
" William fisherman r143 Hillman
" William F (Hannah) retired h15 Potter
" William S student r15 Potter
" William T Co Carl F Britto mgr automotive replacement parts and machine shop service 518 County
**MANNING'S ARROW CITY MAP of Greater New Bedford published by H A Manning Co 104 Hanover Boston for dealers see p 134**
Mannis Stella r363 Cottage
Manny Aldei emp Warren Bros h1 Kilburn
" Aldei Jr (Irene) opr r1 Kilburn

" Aldor emp UStRy r1 Kilburn
" Claire clk MTD&MCo r30 Chestnut
" George (Ida) emp RC&BInc h19 Austin
" Germaine Mrs mgr Boston Hat Shop h1356 Acushnet av
" Hector emp Browne Pharmacy r30 Chestnut
" Josephat O (Elizabeth) carp h30 Chestnut
" Normand E V hoseman r166 Hatch
" Oliver (Rolande) mill opr h169 Hadley
" Rhea A r1 Kilburn
" Roland (Gertrude) carp h357 Coggeshall
" —see Meny
Manny's Variety Manuel Medeiros prop 1263 Pleasant
Mano John R (Hilda) checker r519 Nash rd
" Virginia Mrs h137 Field
Manoloff Alexandria (Mrs Christie) emp DC M h137 Tinkham
" Edward G USN r137 Tinkham
Manos Ole fisherman r95 N Second
Manseau Evelina Mrs mill opr h66 Deane
" John D (Arselia E) retired h30 Durfee
" Viola C sec School Dept r30 Durfee
Mansfield Annie Mrs r68 Hillman
" Donald L student r325 Arnold
" Mary M clk RC&BInc h68 Hillman
" Walter E F (Doris E) slsm h325 Arnold
" William E student r325 Arnold
Mansion The James H Garnett prop rooms 485 County
Mansley Catherine fortune teller h123 Mott
" Mary speeder tender r123 Mott
" Walter r1151 Rodney French blvd
Manso Caroline E wid Charles M h1412 Pleasant
Manssuer Harry S (Nora) carp h24 Woodlawn
" John emp Dupont Paint Co r24 Woodlawn
Manton Bertram A (Annie E) emp UStRyCo h426 Park
Manuel Manuel G (Philomena) clk r47 Babbitt
Manufacturers Supply Co mill supplies 382 Acushnet av pres Mrs Florence R Delano treas Arthur D Delano
Manville Albertine R r214 Coffin av
" Amaryllis wid Jean B h214 Coffin av
" Armand (Rose) emp RC&BInc h279 Collette
" Lionel M (Jeanette) h150 Phillips av
" Roland r279 Collette
" Rose (Mrs Armand) mill opr h279 Collette
Manwell Francis H (Eleanor R) Dir Home Service A Red Cross FR h29 Arch
Manzone Joseph (Mildred K) cook NB Hotel h111 Grinnell
Marakos James (Stella) mill opr h100 Kenyon
Maranda Antone second hand store 9 Mitchell h13 do
" Donat carp r259 Ashley blvd
" Irene Mrs mill wkr r350 Brock av
" Lorette mill opr r1529 Acushnet av
" Mizael carp r2473 Acushnet av
" Norman (Ida E) emp Taunton h38 Arlington
" Ovila (Lydia) carp h1529B Acushnet av
" Ovila Jr emp ACorp r1529B Acushnet av
" Raymond G (Alice) prop Ray's Market h 236 Bates
" Rose D mill opr h259 Ashley blvd

**MARANHAO ABLE (Rose L) prop Radcliffe's Bakery h236 Collette**
" Augustine (Margaret) prop Gus' Variety Store h800 County
" Joseph (Isabel) mill opr h7 Kirby SD
Maranhas Joseph (Isabelle) loom fixer h7 Kirby SD
Marble A Ethel h113 Sycamore
Marcaurele Bertha A wid Alfred C h446 Summer
" Francis X fitter r147 Eighth
Marceau Albert (Alma) mill opr h98 Nye
" James P (Natalie) welder h1858 Purchase
" Silvio (Mattie) watchman Madox Silk Mill h98 Nye
" William O (Blanche L) cleaner Oregon Dye House h1858 Purchase
" Zephyr retired r633 Coggeshall
Marcel Jean painter r1075 County
Marcelino Constance (Mrs George) clk r12 Briggs
" Filomena wid Joseph h208 Rivet
" George (Constance S) opr r12 Briggs
" William (Thelma) emp GCRCo r208 Rivet
Marcella Bertha wid Alfred C h477 Acushnet av
Marcelle Racin bkpr r50 Ellen
Marcellino Gloria emp EBCo r1541 Purchase
" Irene emp APCo r1541 Purchase
" Joseph opr h1541 Purchase
" Joseph (Carolyn) mill opr h103 Dunbar
" Joseph Jr mill opr r36 Hicks
" Richard USA r103 Dunbar
Marcello Anna Mrs emp St Luke's Hosp h16 Elizabeth
" Joseph (Carolina) loom fixer r16 Elizabeth
" Julien (Mary) cook h50 Short
" Mary (Mrs Julien) emp NMills h50 Short
Marchal Emile (Mary B) h55 Summer (4)
" Jules truck driver r507 Elm
" —see Marshall
Marchalek Russell (Grace's Restaurant) res Taunton
Marchand Arthur J mill opr h18 Hazard ct
" Delisca (Aaurolli) mill opr h139 Central av
" Edna mill opr r139 Central av
" Edna E opr h9 Bentley
" Ida R Mrs seamstress NBDGCo r118 Deane
" Jeannette emp NB Pajama Co r139 Central av
" Joseph jan North Branch Merchants Nat Bank r220 Ashley blvd
" Leo mill opr r499 Purchase
" Leo opr r9 Bentley
**MARCHAND LIONEL (Noella J) pres business representative International Hod Carriers Bldg & Common Laborers Union of Am Local No 385 h261 Tarkiln Hill rd**
" Raymond steamfitter's helper r139 Central av
Marchant Edythe E r121 Park
" Joseph jan h220 Ashley blvd
" Joseph L (Lottie B) chimney cleaner 121 Park r do
" Kenneth A (Dorys) flagman NYNH&H RR h300 Maxfield
Marchessault Alder (Rosilda) opr h293 Coffin av
" Alice J bkpr 1637 Acushnet av r88 Irvington

Marchessault Emile L (Elizabeth) teller Merchants Nat Bank h202 Maxfield
" Gerard N (Jeanette) fireman NBFD h88 Whitman
" Joseph (Rose Anna) retired h88 Irvington
Marchesseault Eugene (Leona C) retired h220 Ashley blvd
Marchi Alice C (Mrs August) clk Sperry & Hutchinson h83 Robeson
" August (Alice C) truck driver h83 Robeson
" Joseph B (Jennie) h266 Orchard
Marchiseo Emiliano (Josephine) cement finisher r162 Jenny Lind
Marchisio Domenico (Gabriella) emp Giusti Baking Co h56 Jenney
" Elena C emp Merchants Nat Bank r56 Jenney
" Emile N shoe rpg 1580 Acushnet av h57 Reynolds
" Richard guard NB Five Cent Savings Bank r56 Jenney
Marcioni John L (Mary) shipping clk J C Rhodes & Co h77 Myrtle
Marco Joseph P (Grace) tchr J B Congdon Sch and tchr Donaghy Sch h56 Maitland
Marcondes Carmo (Germina) mill opr h160 Earle
" Fernandez (Ludina) stitcher h189 Earle
" Lundina (Mrs Fernandez) mach opr h189 Earle
Marcopoulos Alex retired h954 Peckham rd
Marcos Tuna Portugal Club 147 First
Marcotte A Press Anthony Marcotte prop job printing 275 Phillips av
" Adelard r1358 Pleasant
" Alfred mill opr h1036 Acushnet av
" Anthony (Alice) prop A Marcotte Press h 112 Belleville rd
" Bernadette mill opr r522 Ashley blvd
" Carmelia wid Hormidas h522 Ashley blvd
" Delima assembler r1107 Pelletier
" Denis watchman NBDGCo r4 Marcotte
" Elizabeth r522 Ashley blvd
" Ernest J (Eva) emp Newport RI h69 Hatch
" George M student r112 Belleville rd
" Henry J emp UStRyCo r713 Belleville av
" Hormidas emp UStRyCo r110 Belleville rd
" Hormidas J (Rita) appr Newton h113 Belleville rd
" Ida h581 S Second
" Joseph (Mary A) mill opr h142 Pleasant
" Leo J (Rose) r1358 Pleasant
" Lucille emp ACorp r112 Belleville rd
" Maurice (Claire G) fisherman h1081 Joyce
" Norman emp Dana Farm r209 Eugenia
" Omer (Aurore) blacksmith UStRy h713 Belleville av
" Oscar (Loretta) emp Taunton r191 Earle
" Pierre J (Georgetta) mill opr h209 Eugenia
" Rose wid Arthur G h1358 Pleasant
" Walter (Doris) barber Marion h522 Ashley blvd
Marcoux Arcade (Aglore) h85 Jouvette
" Arcade Jr (Flossie) (Baylie's Sq Recreation and mgr Baylie's Sq Theatre) h1808 Acushnet av
" Arthur h184 Court
" Arthur L prop Marcoux Pharmacy res SD
" Arthur P prop Cundall's Pharmacy h146 Washington
" Eugene A USN r607 Cottage
" Flossie (Mrs Arcade Jr) cashier Baylie's Sq Theatre h1808 Acushnet av
" Georgette emp MTD&MCo r169 Hadley
" Isaac H (Jeanette) clk A&P h169 Hadley
" Joseph A (Henriette) (Baylie's Sq Recreation) and projectionist Baylie's Sq Theatre h171 Shaw
" Josephine Mrs r1005 Acushnet av
" Laurier G (Cora) r195 County
" Louis A (Edith C) carp h607 Cottage
" Louis H student r607 Cottage
" Pharmacy Arthur L Marcoux prop 133 County
Marcutte—see Marcotte
Marden Dolores E Mrs r130 Mill
" Herbert mill opr r526 Purchase
" Leroy r526 Purchase
" Marshall C (Irene) fisherman h526 Purchase
" Robert r526 Purchase
" Willard Jr painter r526 Purchase
" Willard M (Agnes M) painter h526 Purchase
Marder Abram P (Ida S) fruit peddler h398 Hawthorn
" Isaac slsm 82 Union h52 Plymouth
" Marjorie student r398 Hawthorn
" Miriam sten r52 Plymouth
" Myron D prop Myron D Marder & Co r 52 Plymouth
" Myron D&Co Myron D Marder prop acct 50 Pleasant (201)
" Virginia student r398 Hawthorn
Marek Albert (Cady) mill opr h291 N Front
" Waldemar J emp UStRyCo res Fn
Marenay Arthur emp city r207 Middle
Mareno Frank (Mary) USA r46 Crapo
Margado Irene (Mrs Manuel) emp Star Store h79 Hemlock
" Manuel (Irene) mill opr h79 Hemlock
" Pasquale (Claudina) mill opr h120 Thomson
Margaret's Kiddy Shoppe Mrs Margaret Tripanier prop dry goods 806 Brock av
Marge Mary Mrs h50 Lombard
Margerison Alice wid Thomas h1671 Acushnet av
" Harry (Bernice L) emp J C Rhodes & Co r141 Cedar
Margeson Dorothy F bkpr 1651 Purchase h 53 Hillman
" Ernest plumbing 1651 Purchase res Mattaponsett
" Hector (Florence E) emp RC&B h181 Smith
" Hilda emp APCo h1674 Purchase
" James W (Helen) h152 Whitman
" Kenneth emp Freedman Shoe Co r152 Whitman
" Marian M clk r29 Princeton
" Richard H (Ruth E) emp State Hosp r91 Pierce
" Ruth E (Mrs Richard H) prop Ruth's Beauty Shop r91 Pierce
" Thomas H (Jane) plumber and alderman at large h167 Bullock
" Thomas H Jr (Dorothy V) slsm h49 Potter

ANDREWS & PIERCE INC.
TRUCKING AND MOTOR TRANSPORTATION
Daily Service Between Boston, New Bedford, Fall River, Providence
HOME OFFICE 506 MIDDLE ST., NEW BEDFORD—Tel. 8-5805, Office 4-4714
Providence—189 Charles St., Tel. Dexter 4716 S. Boston, 56 Medway St., Tels 4370—4371

Margin & Ora's (Margin Head and Ora Rodrigues) drugs 409 Rivet
Marginson Agnes (Mrs Victor) mill opr h105 Oaklawn
" Donald R bricklayer r204 Glennon
" Thomas mach CECorp r204 Glennon
" Thomas E (Elsie) carrier PO h204 Glennon
" Victor (Agnes) eyelet mkr h105 Oaklawn
" William (Alice) h26 George
Margolis Barney J physician 462 Purchase h do
" Eli (Esther) pres Haskell's Inc h138 Brownell
" Jean cashier NB Pub Market r462 Purchase
" Julia r462 Purchase
" Marjorie r37 Russell
" Max M (Esther) ins 227 Union (505) h128 Cottage
" Samuel (Lois) prop North Cafe h191 Elm
Marguerite's Hat Shoppe Mrs Arthemisia Pereira prop 832 Purchase
" Musicard Shoppe(Albert and Marguerite Moquin) greeting cards 1783 Acushnet av
Marie's Beauty Parlor Mary N Santos prop 1613 Acushnet av
" Beauty Salon Harry Miller prop 2 Wing
" Lunchonette Edward LeBlanc prop 162 Ashley blvd
Marine Machinery Co Inc marine repairs 12 Homer's Wharf treas Anthony S Brazil
**MARINE RADIO & ELECTRIC CO INC 42-44 Main Fairhaven pres Louis C Wollenhaupt treas Alton P Longden clk Romeo Brunette see p 78D**
Marinelli Carmin E (Grace) lab h28 Salisbury
" John A mill opr r28 Salisbury
" William B (Annie) emp Colonial Spa h rear 25 Hillman
**MARINER'S HOME Charles S Thurber chaplain 15 Johnny Cake Hill tel 2-3295**
Marinho Antone (Etelvena) mach h9 Briggs
" Etelvena (Mrs Antone) hskpr h9 Briggs
" Roger (Hilda) pharmacist r9 Briggs
Marinoff Hyman (S Sana) r78 First
" Samuel retired h78 First
Marion Mary L seamstress h91 Bullard
" Roland (Lillian) emp JIPInc r257 N Front
Marisette—see Morrissette
Market Service Station Henry Howarth mgr 2 N Second
Markey George A Monumental Works James E Tootell prop 196 Robeson
**MARKEY RAYMOND D (Ruth M) sec to Mayor h 72 Shawmut av**
" Stephen A (Elizabeth M) carrier PO h28 Bullock
" —see Marquis
Markham William (Ida) mill opr h28 Howard
Markowski Edward K (Agnes) clk h164 Durfee
" Evelyn clk r34 Bullard
" Felix (Kazmiel) mill opr h34 Bullard
" Helen mill opr r34 Bullard
" Henry USA r34 Bullard
" Irene r34 Bullard
" Theodore mill opr r34 Bullard
Marks Antone Jr (Annie) h10 Stone
" August S (Margaret) lab NB Water dept h14 Hall
" Augustus (Rose) clk h708 First
" Belmiro (Mary A) emp RC&BCo h319 Hemlock
" Ernest (Mary A) opr h42 Page
" John S (Louise F) opr FRCorp h21 Devoll
" Laura M (Mrs Patrick J) emp Coca Cola Bot Co h73 Oneida
" Mary wid Antone h30 County
" Milton W (Dora) prop Army Store h415 County (407)
" Patrick J (Laura M) emp MTD&MCo h 73 Oneida
" Rita r81 Summer
" Rosella bkpr r73 Oneida
" —see Marques
Marland Amelia Mrs h65 Foster
" Frank H (Mildred F) ice dealer 30 Keene h do
" Harold (Zillah D) h2444 Acushnet av
" Zillah D (Mrs Harold) clk NB Institution for Savings h2444 Acushnet av
Marlene Shoe Abraham Feld prop 1189 Acushnet av
Marley Doris L emp Strand Leather Goods r 143 Belleville rd
" Rose wid Walter shop wkr h1356 Acushnet av
" —see Morney
Marlow Armand O (Viola) asst mgr A&P 184 Arnold h189 Ashley blvd
" Doris r226 Church
" Edward (Laura) loomfixer h1042 Acushnet av
" Felix (Mary E) h810 County
" Roger C (Grace E) prop Marlow's Variety h226 Church
" Romeo (Emma) weaver h1860 Acushnet av (3)
" William N (Evelyn) sta fireman h29A Mt Pleasant Homes
Marlow's Variety Roger C Marlow prop 366 Ashley blvd
Marlowe Francis O (Angelina) lab h22 Cleveland
**MARMARAS ERNEST(Mary)(Knowlton's Coffee House and Restaurant) h1028 Pleasant**
" John student r207 Tremont
" Mena cashier Knowlton's Coffee House and Restaurant r207 Tremont
**MARMARAS SAMUEL (Jessie)(Knowlton's Coffee House and Restaurant)h207 Tremont**
Marmello Joaquim opr r160 Belleville av
" Joaquin R (Mary R) mill wkr h70 Phillips av
" Manuel (Seaside Baking Co) r160 Belleville av
Marmen Edgar P (Jeannette) painter h113 Ashley blvd
Marnik Alice emp ACorp r37 Princeton

**BRALEY'S BETTER DAIRY PRODUCTS**
including
**Chocolate Drink and Coffee Drink**
**TEL. 8-5674**

Marnik Edwin J student r274 Shaw
" Frances (Mrs Stanley) ring spinner h37 Princeton
" Irene H teller Merchants Nat Bank r37 Princeton
" John student r37 Princeton
" Joseph(Josephine M)mill opr h274 Shaw
" Joseph G emp FEM r37 Princeton
" Stanley (Frances) wvr h37 Princeton
Marois Adelard D (Rita) emp UStRyCo h96 Nye
" Leo R (Mary S) chauf h246 Shaw
" Rita B (Mrs Adelard D) bkpr 241 Ashley blvd h96 Nye
Marone Angelo (Cesira) farmer h1534 Phillips rd
" Mae rNB Hotel (103)
Maroon David (Julia) lab h258 Cedar Grove
" Richard r314 Coggeshall
" Simon (Mary) retired h314 Coggeshall
Marote Manuel (Virginia) O T weaver r55 Summer (12)
Marotte Albert O (Madora B) Corp clk Kirby's Express Inc h73 Shawmut av
" Aurelle W (Ethel R) bldg wrecker h1228 Pleasant
" Edith clk NBDGCo r85 Illinois
" Francis carp r73 Shawmut av
" Francis H (Margaret) welder r39 Clifford
" Francis R (Victoria) carp h85 Illinois
" Gabriel (Mary) opr Kilburn Mill h4 Briggs ct
" Gabriel Jr (Josephine) truck driver r4 Briggs ct
" Homer A (Mathilda) barber shop 2188 Acushnet av h2473 do
" Olga bkpr r4 Briggs ct
" Seraphin (Alice) prop Eagle Oil Service r 173 Bolton
Marques Anthony (Mary) emp MTD&MCo h12 Morgin
" Antone (Elvira) lab h41 Potter SD
" Caesar emp Dartmouth Mill r45 Roger SD
" Constance r45 Roger SD
" Elsie bkpr r28 Winsor
" Frenando emp PCorp r286 S Front
" Francisco emp HMfgCo h411 First
" John r1151 Rodney French blvd
" John mill opr r45 Roger SD
" John S (Matilda) mill opr h104 Rockland
" Joseph (Emily) weaver h45 Roger SD
" Joseph (Hilda) mill opr h89 Winsor
" Joseph M (Etelvina) h13 Bliss SD
" Julio (Mary A) carder tender h28 Winsor
" Louis S r79 North
" Mary emp ACorp r110 Brook
" Mary C Mrs h328 S Second
Marquis Albert W (Hermenoda J) cleaner h 1370 Acushnet av
" Bazilio r387 Belleville av
" Cezaltina mach opr r387 Belleville av
" Joachim student r387 Belleville av
" John (Alice) opr h287 Belleville av
" Marian emp Monarch Clothing Co r387 Belleville av
" William J r550 County
" —see Markey
Marr Florine G h224 Mill
Marry Stephen R (Matilda M) fisherman h81 Pierce
Mars Tasker r6 Chestnut
Marsden Alfred (Sadie A) retired h3506 Acushnet av
" Alice waitress r22 Willard
" Bertha A r11 Studley
" Betty wid John T h96 Ellen
" Doris emp CDECorp r22 Willard
" Ellen emp Boston r91 James
" Ellen clk J C Rhodes & Co r11 Studley
" Ellen H mill opr r189 Blackmer
" Floyd (Edna) prop Marsden's Bicycle Shop h1245 Cove rd
" Frank Jr student r89 Oak
" Frank (M Ellen) engraver GGWks h89 Oak
" H George (Italia) loom fixer Leon Web Mill h161 Campbell
" Henrietta Mrs h72 Division
" Jeremiah retired h11 Studley
" John h22 Willard
" Maria L wid Joseph weaver h187 Davis
" Mary emp AD h91 James
" Mary B wid George h101 Orchard
" Robert (Alice) opr h96 Scott
" Robert (Marie) emp MTD&MCo h548 Kirby
" Rosetta h270 Aquidneck
" William H designer Wamsutta Mills h27 Robeson
" William H (Emma) janitor Cedar Grove Sch h4 Sears
" William H (Annie) emp Naushon Mill h 116 Rodney French blvd
Marsden's Bicycle Shop Floyd Marsden prop 242-244 Cedar
Marsh Edric H (Sadie E) fireman h2400 Acushnet av
" Edric H emp UStRyCo r2400 Acushnet av
" Edward (Leah A) emp janitor h308 Harwich
" Harold r1151 Rodney French blvd
" Henry (Sarah A) emp Pierce Bros h92 Covell
" Irving Wilmot Gas Station r308 Harwich
" Joseph (Margt) loom fixer h218 Eugenia
" Pearl emp APCo r373 Brook
" Robert A (Sarah) emp Newport RI h144 Clifford
" Ruth A wid James h54 Query
" William (Alice M) janitor NB Free Public Library h373 Brook
Marshall Alfred (Mary) carp h986 Terry lane
" Alice E M (Mrs Antone J) emp CDECorp h279 Court
" Anthony (Sophie) truck driver h36 Sidney
" Antone P (Mabel) foreman h60 Taber
" Antone (Mary) mill opr h64 Covell
" Antone A (Philomena) h7 Stone
" Antone J (Alice E M) cond UStRy h279 Court

Cherry & Co. The Style Center of Southern New England
Purchase & William Sts. Tel.5 7881

" Arthur (Hilda) emp MTD&MCo h206 Dartmouth
" Augusta C Mrs clk S&Co r159 Rockland
" Beatrice bkpr r36 Sidney
" C Eileen r158 Hadley
" Carl W (Sarah) emp Hathaway Laundry r18 Linden
" Catherine E emp Bailey's Plumbing r213 Austin
" Charles (Rita) painter h48 Deane
" Charles E (Nancy H) emp NBCMills h353 Davis
" Charles J lab h109 Davis
" Charles S fish cutter r7 Stone
" Clarence J r842 County
" Clarence L (Dorothy V) emp CDECorp h840 County
" Dorothy mill opr r16 Dunbar
" Dorothy r109 Davis
" Dorothy B r29 Social
" Edward h52 Sherman
" Edward P mill opr r88 Jouvette
" Eli opr h33 Fruit
" Elsie r47 Acushnet av
" Elvira Mrs h14 Salisbury
" Ethel r8 Beetle
" Eva Mrs h52 Foster
" Evelyn r359 Orchard
" Francis (Bertha M) h8 Beetle
" Francis H r1151 Rodney French blvd
" Frank r166½ Grinnell
" Frank sales mgr ACorp r25 Anthony SD
" Frank (Jeannette M) emp Salt Sea Fish h 1395 Bradley rd
" Frank Jr (Rose loom fixer h13 Hall
" Fred mach h54 Rodney
" Fred (Sarah M) h165 Butler
" Geraldine bkpr r36 Sidney
" George Santos mill opr r16 Dunbar
" Gilbert mill opr r29 Fair
" Helen mill opr r16 Dunbar
" Ivy clk r77 Emma
**MARSHALL J WARREN pres New Bedford Rayon Co res Wilmington Delaware**
" James (Irene) mill opr h443 Rivet
" John mill opr h68 Russell
" John (Minnie) emp NBG&ELCo h16 Dunbar
" John (Mary C) mill opr r124 Rivet
" John (Agnes G) Marshall's Auto Repair h114 Fair
" John (Olivia) mgr Mil-Tex Transp Co h24 Harrison
" John (Anna G) loom fixer h25 Hall
" John B h159 Rockland
" John Joseph (Anna A) emp PO Garage h 213 Austin
" John Jr (Mildred) emp Frate's Motors h 114 Rockdale av
" John S (Julia M) chauf h29 Fair
" Joseph (Marguerite) lumber h53 Kempton
" Joseph (Beatrice) mgr Central Cafe h435 Bolton
" Joseph C (Louise M) h44 Bay Village
" Joseph F student r213 Austin
" Joseph (Katherine) weaver h25 Hall
" Jules truck driver r507 Elm
" Lawrence E (Natalie) r368 Mill
" Lillian E tchr Dartmouth h70 Valentine
" Lillian M Mrs r418 Union
" Leonard O r375 Farm
" Loretta student r359 Orchard
" Mabel opr GFCorp r55 Merrimac
" Manuel insp MTD&MCo h130 Pleasant
" Manuel (Margaret) mill opr r36 Gosnold
" Manuel (Bella M) carp h49 Dunbar
" Manuel C emp FRCorp r137 Acushnet av
" Manuel G Jr (Eva C) retired h141 Sycamore
" Manuel P h335 Purchase
" Manuel S clk city Treas office r14 Hall
" Mary wid Frank h166½ Grinnell
" Mary (Mrs William) mgr Venetian Shops h545 Rivet
" Mary E wid Charles h286 Union
" Mary E wid Ellis h77 Emma
" Mary J Mrs h156 Belleville rd
" Natalie (Mrs Lawrence E) emp KMill r 368 Mill
" Paul E (Florence) clk NB Water dept h506 Rivet
" Ralph H Jr emp Nat Paper Co h418 Union
" Raymond r109 Davis
" Raymond G (Constance) optician h104 Peckham
" Richard mill opr r24 Harrison
" Robert USA r36 Sidney
" Robert P (Yvonne M) h23A Mt Pleasant Homes
" Rosaria Mrs h23 Rodney
" Rose wid John B mill opr h359 Orchard
" Rose mill opr h32 Stapleton
" Sarah (Mrs Carl) emp Hathaway Laundry r18 Linden
" Stella r16 Dunbar
" Sylvia Mae emp St Luke's Hosp r99 Fruit
" Theodore (Mary) fisherman r27 Circuit
" Virginia S emp Cornell Dubilier Elec Co h99 Fruit
" William (Ruby) auto mech r63 Tarkiln Hill rd
" William (Mary E) painter Soares Hardware Supply h545 Rivet
" William M (Alice E) emp MTD&MCo h 34 Willard
Marshall's Auto Repair John Marshall prop 409 First
Marsland John bartender h16 Hicks
" Mary h214 Tinkham
Marston James H C prop Marston Realty Co res Fn
" Realty Co James H C Marston prop 908 Purchase (206)
Martel Achille T M (Julie D) h140 Presidential Hgts
" Albert (Eva) mason h64 Brewster
" Albert H (Rosealba) brick layer h237 Ashley blvd
" Aniemo (Claire) h39C Mt Pleasant Homes
" Auria r297 Shaw

AUTOMATIC HEAT
WILLIAMS OIL-O-MATIC
ELECTRIC FURNACEMAN
AKIN-DENISON CO.
1218 Acushnet Ave. Walnut Cor. S. Water St. 206 Union St. 1068 So. Water St.

Martel David (Constance) USA h361 Coggeshall
" Eleanore M h268 Tinkham
" Florence clk r207 Walnut
" Fortuna painting cont 42 Ashley blvd h do
" Frederick janitor r200 Collette
" George (Anna) emp HMCorp h228 Phillips av
" George Jr r228 Phillips av
" Guilhermina A (Mrs Jos N) emp Nashawena Mills h264 Tinkham
" Henrietta opr r10 Waldo
" Jas R (Lillian L) elec h2 Durfee
" John (Florence) helper NYNH&HRRCo h212 Cedar Grove
" Joseph (Lauretta) emp APCo h301 Coffin av
" Joseph (Alice) weaver h225 Dawson
" Joseph Jr (Lauretta) copper wkr RC&B Inc h336 Sawyer
" Joseph N (Guilhermina) emp Soule Mill h264 Tinkham
" Lawrence (Lillian) emp Newport RI r47 Dudley
" Louvina wid Antone h200 Collette
" Marie B hairdresser NBDGCo h1101 Pleasant
" Maurice A (Rita) emp My Bread Baking Co h511 Ashley blvd
" Olive Mrs opr h1004 S Water (5)
" Walter J (Marie) h300 Sawyer
Martello Antone painter h62 Bay Village
" Antoinette r Pine SD
" Dorothy opr r39 Stowell
" Escolosticia wid Jesse opr r62 Bay Village
" Joseph C (Mary C) lab h Pine SD
" Manuel (Mary) opr h33 Lexington
" Manuel C (Theresa) opr r39 Stowell
" Mary (Mrs Manuel) emp GFCorp h33 Lexington
Martens Nellie (Mrs Prosper) prop Marten's Variety Store h2398 Acushnet av
" Prosper (Nellie) opr h2398 Acushnet av
" Sarah wid Achiel h434 N Front
" William O (Yvonne) custodian Municipal bldg h205 Query
Marten's Variety Store Nellie Marten prop 2398 Acushnet av
Martin Acracia sten r452 S Second
" Adrien (Blanche) opr h13 Ashland pl
" Albert mill opr r159 Purchase
" Albert mill opr r34 Whitman
" Albert (Beatrice) lab h116 Walnut
" Albert lab r173 Coggeshall
" Albina T wid Antone S h6 Linden
" Alexander (Herminia) lab h127 Hope
" Alfred (Valida) metal wkr h201 Sawyer
" Alfred r42 Davis
" Alfred F (Anna) cutter h429 Cedar Grove
" Alfred J (Sophie) (Hi-Lo Super Market) h101 Potomska
" Alice (Mrs Arthur) emp ACorp h407 Sawyer
" Alice bkpr r57 Stackhouse
" Alice Mrs opr h287 N Front
" Alice C wid William r1279 Acushnet av
" Alice R clk NBGDCo h204 Weld
" Amanda spooler tender r113 Perry
" Amelia emp S S Kresge Co r434 Rivet
" Amos mill opr r116 Walnut
" Amy clk McCarthy Trucking Co r584 Purchase
" Andrew (Lydia) sta fireman h57Washburn
" Anibal bus driver UStRyCo r85 Dartmouth
" Anita emp ACorp r194 Harwick
" Anna opr r63 Clark
" Anna Mrs r156 Division
" Anthony J (Mary) prop Martin's Variety h125 Bonney
" Anthony J (Mary C) janitor Parkway Apts h434 Rivet
" Antone r42 Davis
" Antone (Mary) emp Kilburn Mills h57 Stackhouse SD
" Antone F (Hortense) prop A-1 Taxi Co h 206 Query
" Antone C (Eliz) mill opr h243 County
" Antone O Jr (Laura) mill opr h80 Sidney
" Antone P (Grace) emp NBG&ELCo h186 Bay Village
" Antone S (Mary) painter h202 Brook
" Antonio (Dililia) truck driver h15 Adams
" Armand (Elizabeth) mech h Birch av
" Armand J (Albina M) truck driver h136 Bullard
" Arthur emp NET&TCo r206 Query
" Arthur mill opr r8 Grandfield
" Arthur (Alice) truck driver h470 Sawyer
" Arthur L Jr h159 Washington
" Arthur S (Marion) mill opr h293 Sawyer
" Arthur W (Alice) (Martin Bros Auto Body Shop) h470 Sawyer
" August (Mary) lab h155 Crapo
" August (Rose) lab h905 S Water
" Augusta wid Bento h173 Coggeshall
" Bento S (Lawrentina) retired h81 Sylvia
" Bertha M wid John L h282 Hawthorn
" Bros Auto Body Shop (Arthur W and Ernest N Martin) 12 Pearl
" Bruce E (Mary A) mgr Sykes Inc h211 Tremont
" Camille (Eva) h22 Bourne
" Carie Mrs opr h107 Larch
" Catherine wid Michael h74 Ellen
" Charles H retired h183 Mill
" Chas K emp CSCo h57 Washburn
" Charles S (Mary J) opr h174 Central av
" Conrad Jr (Ann) prop Martin's Variety h79 Eugenia
" Conrad C (Jennie) milkman h34 Mt Pleasant Homes
" Delor r4 Welcome
" Delor Jr (Mary I) h4 Welcome
" Dollard (Madelyn) mill opr h91 Hatch
" Doris emp CDECorp r581 S Second
" Dorothy M waitress Olympia Restaurant h55 Summer (7-8)
" Dorothy R sub tchr NB Pub Sch r9 Cottage SD
" Dorothy S emp ACorp r82 Belleville rd

New Furs of Every Description made to your order

FUR HOUSE OF SIDNEY
FUR SPECIALISTS SINCE 1914
252 UNION ST. TEL. 2-7392

The Only Exclusive Fur Shop that has Scientific Cold Storage on Premises

" Edgar C(Blanche Y) prop Martin's Market Fn r889 Brock av
" Edmund F (Clare) emp JIPInc h39D Mt Pleasant Homes
" Edward r34 Whitman
" Edward r81 Sylvia
" Edward P emp MTD&MCo r137 Acushnet av
" Elaine student r55 Adams
" Elio r173 Coggeshall
" Elizabeth h195 Rivet
" Elsie clk r129 Division
" Elsie mill opr r82 Belleville rd
" Elsie (Mrs Ernest) mill opr h27 Kane
" Emily mill opr r19 Sidney
" Emily wid Jesse h155 Crapo
" Ernest (Theresa) prop (Martin Bros Auto Service) h242 Sawyer
" Ernest (Elsie) emp Hutchinson h27 Kane
" Ernest N (Theresa R) (Martin Bros Auto Body Shop) h443 Sawyer
" Ernestine Mrs dom r366 Pleasant
" Estrella Mrs h480 S Second
" Eugene r1151 Rodney French blvd
" Eva nurse Acushnet Hosp h2015 Purchase
" Everett J USMM r168 Walnut
" Fernando r34 Whitman
" Flora Mrs hskpr r27 Meriam
" Florence hskpr r581 Second
" Francis (Sophie) h 53 Kenyon
" Francis J emp J T Almy Co h215 Clifford
" Francisco C (Rose C) opr h86 Potomska
" Frank (Anna) opr h39 Winsper
" Frank (Mary) barber 282 Court h81 Liberty
" Frank mill opr r42 Davis
" Frank (Iola J) chauf 99 N Front h422 S Second
" Frank (Mary) yardman G&WInc res Fn
" Frank (Vera) h31 Crapo
" Frank (Julia) emp MTD&MCo h138 Division
" Frank J (Mary) oprNonquist Mills h3 Stackhouse
" Frank M (Mary) prop Martin's Clothes Shop and member license board and mgr Astor Shop h269 Brownell av
" George (Amanda) retired h1939 Purchase
" George (Carrie) trucker r371 Court
" George (Doris) r1076 S Water
" George (Frances S) retired h359 Earle
" George (Rose) h70 Crapo
" George D Sr retired r57 Washburn
" George E (Josephine) copper wkr h1005 County
" Georgianna C Mrs h322 S Front
" Gerald J (Evelyn) mill opr h155 Shawmut
" Gerry carp r1610 Purchase
" Gertrude Mrs stitcher h426 N Front
" Gilbert (Hilda) taxi driver h95 Bay Village
" Gilbert S prop Central Lunch r81 Sylvia
" Gildo r173 Coggeshall
" Gladys stitcher r556 Purchase
" Gloria S (Mrs John S) emp Kilburn Mill h89 Swift
" Hannah C hskpr r69 Forest
" Harold (Lydia) opr h155 Crapo
" Harry (Constance M) slsm C F Wing Co h22 Warren
" Harry emp UStRyCo res Matt
" Henrietta r450 First
" Henrietta stitcher r1939 Purchase
" Henry loom fixer Soule Mill h135 Nye
" Henry (Mary) opr h75 Clark
" Henry (Beatrice) emp sign painter h15 Columbia
" Henry H (Opal) r93 Sycamore
" Henry W (Doris) mill opr h18 Edna
" Herve (Rita) emp RC&B h245 State
" Hilda S stitcher r82 Belleville rd
" Irene (Mrs William) mill opr h22 Swift
" Isabel emp ACorp r53 North
" Isabel C wid Arthur mill opr r171 Washington
" James lab h5 Sullivan
" Jason I (Ida) mgr Cape News Co h36 Buttonwood
" Jennie Mrs h168 Walnut
" Jerry carp r1610 Purchase
" Jesse (Mary) h294 S Front
" Jessie G wid Frederick W r35 Shawmut av
" John (Rose) h480 S Second
" John (Cecelia) mill opr h81 Davis
" John (A Mary) welder h244 Whitman
" John r706 S Water
" John custodian Safe Deposit Nat Bank r 89 Prospect
" John watchman Page MfgCo r107 Larch
" John emp CDECorp r125 Bonney
" John (Emily) mill opr h178 Hemlock
" John Jr (Virginia) carp h174 Dartmouth
" John (Helen) opr D Mills Inc h155 Purchase
" John (Hortense) (Hi-Lo Super Market) h 406 S Front
" John C (Elizabeth) dis mgr J Hancock Mut Life Ins Co h34 Chestnut SD
" John F (Mary P) speeder tender h19 Sidney
" John H (Kate H) emp A&C h248 Palmer
" John L r17 Weld
" John N emp MTD&MCo r574 Hathaway rd
" John P Jr (Charlotte L) (Dawson Brewing Co) r103 Sagamore
" John S r82 Belleville rd
" John S h69 Potomska
" John S (Olivia) h223 Belleville rd
" John S (Gloria S) h89 Swift
" Joseph (Mary) mill opr h7 Bliss SD
" Joseph (Anna) mill opr h69½ Linden
" Joseph (Caroline) seaman r482 Purchase
" Joseph mill opr r128 Division
" Joseph (Lee) emp Taunton h125 Bonney
" Joseph (Anna) h29 Winsor
" Joseph h52 Fruit
" Joseph h140 N Front
" Joseph (Jessie) h22 Russells Mills rd SD
" Joseph (Laura) mach RC&BInc h134 Hathaway
" Joseph (Deolinda M) opr Quisset Mill h 159 Purchase

**BUSH & CO., Inc.** - *CLEANERS* -
ESTABLISHED 1835
Millicent C. Monti, Mgr.
Office, 12 Pleasant St. Tel. 5-7803
Plant at No. Dartmouth, Tel. 3-0692

Martin Joseph (Mary) emp S Mirsky Co h520 S Second
" Joseph C clk r434 Rivet
" Joseph C r8 Grandfield
" Joseph C (Mary) opr h204 N Front
" Joseph F (Deolinda) fixer J C Rhodes h76 Dunbar
" Joseph E (Mary R) mill opr h73 Briggs
" Joseph F (Mary V) trucking 806 S Water h13 Rivet
" Joseph L (Germaine) mill opr h18 Holly
" Joseph L (Dorothy) emp CDECorp h16 Rodney
" Joseph O emp UStRyCo r709 Allen
" Joseph O (Brazelina) painter h271 Bolton
" Jos P (Yvonne) lab h878 S Water
" Joseph P (Juliette) emp CDECorp h618 First
" Joseph P (Mary N) barber and pool 37 Howland h5 Maiden la
" Josephine B wid John h340 Ashley blvd
" Jules (Elsa) supt Dawson's Brewery h145 County (503)
" Julia wid Manuel S h7 Edward
" Laura (Mrs Antone O) mill opr h80 Sidney
" Laurianna bkpr r64 Tallman
" Lawrence (Helen) emp UStRyCo h370 State
" Leo lab r1939 Purchase
" Leo emp UStRyCo r1225 Acushnet av
" Leslie (Frances) lab h26 Jouvette
" Lincoln clk Martin Tire Service res inq do
" Lionel A (Louis) foreman Fall River h55 Adams
" Louis helper r13 Ashland pl
" Louis USA r193 Walnut
" Louis (Mary) mill opr h72 Jouvette
" Louis O (Theresa) mill wkr h49 Crapo
" Louis P (Emily) h516 Maxfield
" Louis S (Marie) emp CSCo r302 Tinkham
" Lucille Mrs h194 Blackmer
" Lydia G Mrs r140 County
" Manuel r16 Wald
" Manuel (Elsie) h17 Hall
" Manuel (Marie) mill opr h14 Rural
" Manuel mill opr h55 Crapo
" Manuel mech Motor Sales Co r314 Willis SD
" Manuel (Theresa) retired h452 S Second
" Manuel (Jennie) mill opr h129 Division
" Manuel C (Mary S) lab h53 Bellevue
" Manuel C (Mary C) USA h706 S Water
" Manuel J (Mary) mill opr h105 Potomska
" Manuel Jr USA r8 Grandfield
" Manuel G mill wkr h64 Hall
" Manuel O (Mary) mech h743 Belleville av
" Manuel O (Mary C) chauf h25 Sidney
" Manuel O (Eugenia) weaver h203 Myrtle
" Manuel S (T Mary) retired h34 Whitman
" Manuel S (Mary) baker h86 Belleville rd
" Marguerite bkpr Linden Motor Car Co Inc r135 Nye
" Marie wid Manuel F h Sharp SD
" Marion F wid Frank emp USRCo h1374 Purchase
" Marion L clk NBDGCo r202 Brook
" Marjorie M Mrs h161 Smith
" Martino painter h rear 193 Walnut
" Mary emp KMill r202 Rivet
" Mary r1256 Pleasant
" Mary mill wkr r42 Davis
" Mary emp sten r82 Belleville rd
" Mary wid Joseph h82 Belleville rd
" Mary Mrs h42 Davis
" Mary Mrs h1225 Acushnet av
" Mary r434 Rivet
" Mary Mrs h88 Rockland
" Mary wid Manuel h188 Thompson
" Mary wid Ernest opr h80 Mosher
" Mary A wid Joseph S h14 Jenny Lind
" Mary C Mrs r269 Middle
" Mary R Mrs h6 Warwick
" Mary S Mrs h319 Cedar
" Mary V wid Manuel h202 Rivet
" Matthew mill opr r155 Crapo
" Michael (Theresa) h60 Salisbury
" Mildred mill opr r105 Potomska
" Minnie mill opr r86 Potomska
" Nancy bkpr Standard Times r69 Forest
" Nellie A r88 Briggs
" Norbert (Albina) emp Taunton h53 Katherine
" Odilon (Emma) prop Paul's Paint & Wall Paper Store h68 Hathaway
" Olive student r159 Purchase
" Olivia (Mrs John S) mill opr h223 Belleville rd
" Oscar R (Alice) opr Soule Mill h189 Deane
" Ovila (Julienne) opr FCorp h340 Ashley blvd
" Peter emp NBCCo h562 S Water
" Philomeno (Mary) truck driver h324 S Front
" Ralph mech r1005 County
" Raymond E (Floretta) pres-treas Martin Tire Service h54 Chestnut
" Rebecca A bkpr Household Furn Co r86 Rounds
" Richard W student r208 Mt Pleasant
" Rita mill opr r69½ Linden
" Robert (Emma R) com trav h86 Rounds
" Roland (Pearl) mech h868 County
" Romeo G mill opr h240 S Front
" Rosalind T wid Frank r51 Cottage
" Rose P wid Marianno h22 Hollyhock
" Russell G Rev (Diana) pastor South Baptist Church h10 Emery
" Salvador J (Mary C) opr GMCorp h275 Hemlock
" Sarah wid Manuel h63 Clark
" Shirley opr r173 Thompson
" Simmone P emp ACorp r340 Ashley blvd
" Tenney (Izawra) chauf r55 Crapo
" Theresa O wid Manuel mill opr h8 Grandfield

**MARTIN THEODORE T (Elinor L) mgr New Bedford Institution for Savings south branch h11 Mapleview ter**

Domestic Fuel Oils Kerosene **HATHAWAY OIL CO., INC.** NEW BEDFORD, MASS. Heavy Fuel Oils Call 7-9481-2

" Thomas H (Angela T) emp NET&TCo h37 Parker
" Tire Service 9 Chestnut pres-treas Raymond E Martin clk Lincoln Martin
" Victor E (Albina) mach h291 Pope
" Vincent (Catherine F) fisherman h71 Spruce
" Walter C (Loretta C) capt NBFD h208 Mt Pleasant
" Walter F student r208 Mt Pleasant
" Walter S (Mrs) retired h213 State
" Wilbrod r89 Deane
" William retired h717 Summer
" William (Irene) carp h22 Swift
" William (Mary) 3rd hand h360 Shaw
" William (Mary O) pres New Bedford Wholesale Beef & Provision Inc and prop Dartmouth St Quality Market h1 Cottage
" William (Thelma) USN h154 North
" William L (Rose) painter h424 N Front
" William O (Grace H) retired h209 Summer
" Winifred hskpr h61 Chancery
Martin's Clothes Shop Frank M Martin prop 986 S Water
" Variety Anthony J Martin prop 245 County
" Variety Conrad Martin Jr prop 32 Penniman
Martineau Alma opr WMills h1871 Acushnet av
" Arthur A roofer Tilo Roofiing Co r226 Sawyer
" Georgianna wid Odilon opr h226 Sawyer
" Henry C (Aldea) roofer h255 N Front
" Joseph Rev asst St Joseph's RC Church h39 Duncan
" Lillian r1455 Pleasant
" Mary wid Arthur prop Mary's Dry Goods Store h1296 Acushnet av
" Noele opr WMills r1871 Acushnet av
Martinez Manuel (Dorothy C) h195 Potter
Martins Alice waitress r217 Purchase
" Antone (Eliz) patrolman NBPD r243 County
" Antone (Olivia) opr h26 Cleveland
" Antonio (Mary) grocer 268 County h do
" Augusto (Laura) lab h495 Coggeshall
" Donald emp Naushon Mills r26 Cleveland
" Frank (Mary C) opr h74 Katherine
" John F (Mary) emp Bay State Fillet Co h 60 Mott
" Jose A (Alice M) marine eng h53 Cottage
" Joseph student r26 Cleveland
" Joseph (Germaine) mill opr h18 Holly
" Joseph (Rose) lab h273 Purchase
" Joseph (Joaquina C) emp PCorp h66 Independent
" Manuel (Mary S) emp HMfgCo h460 Bolton
" Mary S (Mrs Manuel) mill opr h460 Bolton
" Nuno (Laurinda R) prop Liberty Laundry h448 Rockdale av
" Ronald USA r2398 Acushnet av
Martinsen Olaf fisherman r529 Cottage
Martinson Eileen reporter St Times r11 Park pl
Martinville Philodore (Lawrence) emp Fall River
Martoza Frank (Alice) mill opr r35 Independent
Marujo Alfred (Mary I) emp Nash Mills r118 Bates
" Bento (Flossie) emp NMill h126 Phillips av
" Candida (Mrs Carlos V) mill opr h74 Hope
" Carlos V (Candida) mill opr h74 Hope
" John (Carnation) mill opr h126 Phillips av
" Manuel (Elenor) farmhand r126 Phillips av
" Matilda mill opr r126 Phillips av
Maruso Alexander J emp Nash Mill h93 Collette
" Joseph H mill opr r93 Collette
Marvan Antone r1151 Rodney French blvd
Mar-Vel Dress Shop Maurice R Robinson prop 1245-1249 Acushnet av
Marvel Clara L wid George h360 Reed
" Fred A r360 Reed
" James (Eliza) loom fixer h45 Mosher
" Susanna wid John h100 South
" Walter J opr r45 Mosher
Marvell Eric student r430 Clinton
" Sumner E (Irene N) asst prin High School h430 Clinton
Marvio Carl V (Hilda) mech h114 High
Mary Ann's Luncheonette Mrs Margaret Nelson prop 78 Middle
Mary Oliver Candy Shops Mrs Julia A Shea mgr 755 Purchase
Mary's Beauty Salon Mary Correia prop 109 Kempton
" Dry Goods Store Mary Martineau prop 1300 Acushnet av
" Variety Store Mary Nunes prop 98 Nash rd
Maryland Casualty Co Harold T Gilley mgr 11 N Sixth
Mascarenhas Palmyra wid Alfredo h239 Acushnet av
Masheter Alice weaver r245 Eugenia
" James retired r401 Ashley blvd
Mashinoff Rose wid Samiel h207 S Front
Mashnik Joseph mill opr h26 Washburn
Maslanka Stanley J (Mary V) foreman RC&BInc h16 Homer
**MASON BENJAMIN (Alice W) v-pres Mason Furniture Co h22 Arch**
" D Fred (Margaret) retired h935 Terry la
" Donald L emp Bell's Restaurant r308 Central av
" Ernest E (Rose) steam fitter h256 Weld
**MASON FURNITURE CO INC Arthur E Magnant gen mgr 795 Purchase tel 6-8535 see p87**
" George (Julia) retired h177 State
" Goldie r74 South
" Helen C Mrs jan NBHS r23 Beetle
" Horace S (Vera E) emp Dawson Brewing Co h366 Earle
" Joseph E (Helen C) h23 Beetle

DELANO

BETTENDORF OIL BURNERS
NORGE APPLIANCES and
Plumbing and Heating
135 GRINNELL TEL. 7-9445

Mason Leonard (Mabel) fireman NBFD h28 Myrtle
" Marilyn r74 South
" Mary I Mrs h174 Phillips av
" Rennie (Clara M) h366 Earle
" Reuben carp h308 Central av
" Russell R carp r308 Central av
" Selma Mrs sorter h74 South
" Stanley (Mildred) emp MTPCo h120 Robeson
" Vera E (Mrs Horace S) emp APCorp h366 Earle
" Walter L (Olive) emp Perfection Laundry h8 Rodney
" William (Lillian) lab h260 S Second
" William F(Margaret A)retired h44 Milton
Masonic Bldg Inc Louis Herman pres-treas 558 Pleasant (300)
**MASONIC TEMPLE 435 County see p 60 and Associations in Classified Directory**
Masonoff Philip (Fannie) clk h49 Frederick
Massachusetts Commonwealth of State Armory Harold A Davis, Richard Hoyle Armorers 5 Sycamore
" Dept of Public Health Harold Stevens health officer 105 Willam (42)
" Dept of Public Welfare Herma C Rowe dist director 105 William (30-31-32)
**MASSACHUSETTS HOSPITAL SERVICE INC (see Blue Cross)**
" Institute of Beauty Culture Mrs Jeanne Levy prop 96 William (204-205)
**MASSACHUSETTS MEDICAL SERVICE (see Blue Cr ss**
" Shirt Mfg Corp Irving Brodd mgr 94 Sawyer
**MASSACHUSETTS SOCIETY FOR THE PREVENTION OF CRUELTY TO CHILDREN Franklin T Waite dist agent 106 Spring**
" State Dept of Education Div of Vocational Rehabilitation supt Wm E King 628 Pleasant (30)
" State of Div of Employment Security Raymond J Engle mgr 628 Pleasant (4)
" State of Military Aid Edward J Macy agent 210 Municipal Bldg
" State of office of Veterans Service Albert S Lane supvr 688 Pleasant (7)
" state of Civil Service Dept William J Carter repr 6 Municipal Bldg
" state Drawbridge Tower Fairhaven bridge
" State Government gov, Hon Robert F Bradford, Cambridge; lieut gov, Arthur W Coolidge, Reading; sec of state, Frederic W Cook, Somerville; treas and receiving general, Lawrence Curtis, Boston auditor, Russell A Wood, Cambridge; attorney gen, Clarence A Barnes, Mansfield
**MASSACHUSETTS STATE OF NEW BEDFORD TEXTILE INSTITUTE George Walker prin 1191-1219 Purchase**
" state of Registry of Motor Vehicles William B Atchison hearing officer 56 N Water
" State Pier 81 Front
**MASSACHUSETTS STEAMSHIP LINES INC THE New Bedford Martha's Vineyard Nantucket Steamboat Lines John W Vallis supt Pier No 9 tel 6-8571 see p 127**
" Upholstery Shop Frank Almeida prop 294 Dartmouth
Masse Albert (Vivian) mill opr h243 Ashley blvd
" Alphonsine dom r97 Brooklawn
" Amedee (Laura) opr h11 Rutland
" Arthur laundry wkr h239 Sawyer
" Arthur USA r11 Rutland
" Arthur (Eliza) mill opr h159 Tinkham
" Clare waitress Adams Restaurant r114 Belleville rd
" Darius T wood wkr h11 Rutland
" Delores audit dept Merchants Nat Bank r290 Coffin av
" Donat (Alpheda) wood chopper h114 Belleville rd
" Dora E prop Masse's Tailor Shop 854 Brock av r905 do
" Eliza (Mrs Arthur) emp FCMCo h159 Tinkham
" Emma wid Ovide r287 Tinkham
" Florence M emp ACorp r114 Belleville rd
" Germaine r114 Belleville rd
" Hector (Masse's Machine Shop) r114 Belleville rd
" Joseph D (Laura) prop Masse's Appliance Service h18 Ryan
" Joseph (Regina) opr h1060 Acushnet av
" Josephine spinner h36 Hicks
" Leo barber h275 State
" Louis (Emelda A) mill opr h47 Belleville rd
" Lucien (Donalda) weaver h106 Central av
" Lydia L wid Honorat J druggist 1500 Acushnet h290 Coffin av
" Madeline M student r11 Rutland
" Marcel (Masse's Machine Shop ) r114 Bellville rd
" Mary r1462 Acushnet av
" Napoleon O (Marianna) patrolman NB PD h171 Hadley
" Norman emp Dawson's Brewery r398 County
" Norman J (Lillian) mill opr h174 Phillips av
" Octave emp Masse's Tailor Shop r905 Brock av
" Philip r 608 S Second
" Philip A (Margaret M) real estate 229 Phillips av h do
" Rita bkpr r171 Hadley
" Robert mech r114 Belleville rd
" Robert H (Doris) slsm Oliver Plumbing & Heating Supply Co r82½ Nye
" Roland G USN r109 Howard av
" Rudolph H (Alice) musician h46 Emerson
" Uldric r1311 Pleasant
" Victor O Rev pastor St Anthony's R C Church h1359 Acushnet av

**HEMINGWAY BROS. INTERSTATE TRUCKING CO.**

**General Office and Terminal 438 Dartmouth St. Phone 5-7841, 5-7842 and 5-7843, see p 132**

**Daily Motor Trucking Throughout New England, New York and New Jersey**

" Wilfred (Anna) mill opr h152 Tallman
" William (Evelyn) mach h109 Howard av
Masse's Appliance Service Joseph Masse prop 146 Dartmouth
" Machine Shop (Marcel and Hector Masse) 18 Deane
" Pharmacy Philippe Mathieu mgr 1500 Acushnet av
" Tailor Shop Dora E Masse prop 854 Brock av
Masseau Aldea B insp r48 Kearsarge
" Euclide D office wkr r48 Kearsarge
" Fabiola L speeder tender FCMill r48 Kearsarge
" Florida O emp ACorp r48 Kearsarge
" Mary A wid Noel h48 Kearsarge
Massey Leo (Lucy) mill opr h608 Second
Massicotte Josephine Mrs r841 Kempton
Massingham Harold (Olive M) h308 Bedford
Massola Matthew (Stella Q) mill opr A S Mills h61 Mary
Masson Alphonse (Bertha J) h195 Davis
" Blanche E emp Monarch Wash Suit Co r195 Davis
" Camille G emp Strand Leather Goods Co r195 Davis
" David J emp NBG&ELCo r133 Deane
Mastalekez John retired h11 Austin ct
Mastera Henry (Anna) USCG&NBFD h38 Division
Mastera John (Mabel A h3691 Acushnet av
" John T (Florence) milk dealer 3697 Acushnet av h do
" Joseph H (Sarah) emp NYNH&HRR h 202 Division
" Nelson W mill opr r1057 Marion
" Sidney N (Mary H) frt cond h1057 Marion
Mastey Edward lab r34 Roosevelt
" Eva opr r24 Roosevelt
" Stanley (Helen) emp CDECorp h792 Brock av (33)
" Tekla wid Andrew h24 Roosevelt
Mastine Arthur A baker h497 Summer
Mata Antonia B printer r67 Coffin av
Matejck Andrew S (Rita) USA r149 Clara
Mastenberg Harry (Rose) prop Economy Clothing Store h643 Union
Matesich Edward (Juliet) emp Crown Tire Co h355 Nash rd
" Joseph F (Laura B) opr h227 Belleville rd
" Juliet (Mrs Edward) emp ACorp h355 Nash rd
" Leo F prop Crown Tire & Battery Co h 242 Davis
Mateus Deolinda r30 Luke
Mathean Dexter carp r207 Middle
Mather Hazel (Mrs Omer F) emp NBDGCo h294 Summer
" Joseph (Anna) bartender h100 Parker
" Joseph H r100 Parker
" Omer T (Hazel A) driver NBDGCo h294 Summer
Mathews Anthony (Angelina) emp RC&B h 11 Rural
" Antone emp MTD&MCo r499 Rivet
" Barbara emp Venetian Blind Co r280 Ash
" David cutter r156 Bedford
" Doris mill opr h165 Eugenia
" Ernest emp Conn r1037 Cove rd
" Hilda sten Wefer & Parker r1037 Cove rd
" I & Bros Irvine Mathews mgr 120 Sawyer
" Irvine (Kitty) mgr IMathews & Bros h156 Bedford
" Jess C (Eugenia C) mill opr h28 Bourne
" John (Silvana) (Bay State Fillet Co) h 1037 Cove rd
" Manuel (Lillian) emp Health Dept h156 Division
" Manuel (Rose) loom fixer h1037 Cove rd
" Mary wid Jesse A h499 Rivet
Mathewson Beatrice wid George A h54 Maitland
" John F slsm r366 County
" John H (Clarice) carp UStRy h115 Willow
" Nellie L wid Frank W nurse 366 County h do
" Steven C student r366 County
Mathias Frank (Marion) speeder tender h373 Bolton
" Frank (Mary) lab h71 Rivet
" Manual (Emily S) lab h137 Rockland
" Marianne wid Joseph h47 Crapo
" Marion (Mrs Frank) emp Gosnold Mills h373 Bolton
" Mary emp K Mill r49 Crapo
" Robert (Florence) emp H Mfg Co r190 Rivet
Mathieu Albert C (Zelda) emp NBG&ELCo h262 Wood
" Albert O (Noella) mach h178 Ashley blvd
" Alexandrina Mrs r86 Mt Pleasant
" Brada C r14 Edna
" Diana C mill opr h153 Hathaway
" Ephrem E (Rose A) clk 26 S Water h635 Summer
" Frank O (Arzelie M) retired h23 Woodlawn
" Horace J (Rose R) prop Modern Supply Co h857½ First
" Horace J Jr r857½ First
" Leo H (Theresa) mach r178 Ashley blvd
" Leopold (Lea) prop Nash Pharmacy h16 Query
" Mary Louise Mrs emp Wamsutta Mills h 1279 Acushnet av
" Phillippe (Blanche D) mgr Masse's Pharmacy h59 Brewster
" Raoul (Mariange) prop Adam's Restaurant h91 Conduit
" Robert E USA r857½ First
" Simone drug clk r16 Query
" Vincent J (Aldea) sawfitter h536 N Front
Mathieus Rose Mrs h10 Hazard ct
Mathisen Jacob (Beatrice) fisherman h51 S Sixth
Matlos Thomas (Lenore) prop Star Amusement res Fn
" —see Mattos
Matte Telesphore retired r365 Pleasant
Matterson Winona emp CDECorp r286 Bonney

STANLEY OIL CO.
FUEL OIL - GASOLINE - GREASES
480 MT. PLEASANT ST. DIAL 2-4164—2-4479

Mattes Augusta r1151 Rodney French blvd
" Raymond W (Jane) treas New Bedford Aviation Co h70 Orchard
Matthews Agnes wid Albert h1116 Braley rd
" Albert F Jr (Julia) fisherman h1860 Acushnet av (20)
" Anna wid Willard M h92 Lucas
" Barbara W clk CFWing r176 Court
" Charles J (Amelia N) emp MTD&MCo h 466 Union
" Charles T sign painter Artcraft Sign Co r 521 Sawyer
" Edna M opr NET&TCo h415 County (402)
" Emily opr r32 Harrison
" Eugene J (Margaret) retired h656 Church
" Flora M r369 Cottage
" Geneve L (Mrs Nelson W) clk CFWing Co h176 Court
" Gertrude Mrs h64 Washington
" Henry T r18 Homer
" Irving F (Loretta D) emp FRCorp h199 Smith
" James H (Mary) emp NBG&ECo h9 Linden ct
" John W prop Original Accommodation Store h144 Cedar
" Joseph retired r64 Washington
" Lewis retired r199 Smith
" Manuel (Josephine) mach h7 E Durfee
" Mary A wid Frederick T r63 Robeson
" Mary E wid John r24 S Sixth
" Nelson W (Geneva L) truckdriver M J Curran Co h176 Court
" Robert T (Alice G) retired h49 Dartmouth
" Thomas P (Yvette) elec h190 Earle
" William A (Lena M) slsm Cape Liquor Mart h18 Homer
" William P (Mary E) retired h126 Nash rd
" —see Mathew and Mathews
Mattios Joseph retired h65 Prospect
Mattocks Annie opr r206 Belleville rd
" Annie wid Frederick h206 Belleville rd
" William (Pauline) h63 Potter
Mattos Antone (Mary) h143 Collette
" Antone (Helen) h25 Babbitt
" Antone retired h252 Purchase
" Antone Jr (Alice) mill opr r25 Babbitt
" Arthur (Lea) prop Ronnie's Lunch h114 Fair
" Caroline sewer r116 Purchase
" Christine (Mrs Manuel)mill opr h68 Sagamore
" Dalila bkpr r340 Allen
" Daniel r143 Collette
" Edwin P h366 S Second
" Esther maid 144 Hawthorn r do
" Gene emp JIPInc r143 Collette
" Henry (Mary) prop Carioca Coffee & Tea House h340 Allen
" John (Sophia) h67 Ruth
" John (Caroline) prop Alaska Fur Shop h 116 Purchase
" John R (Mary) opr h37 Washburn
" Joseph chauf r143 Collett
" Joseph (Leonilda) mill opr h15 Hemlock
" Leo (Felicia) mill opr h24 Mosher
" Manuel (Mary O) emp Pierce Bros Ltd h 187 Hathaway
" Manuel (Mary) opr h142 N Front
" Manuel (Mary) lab h886 Terry lane
" Manuel (Christine) farmer h68 Sagamore
" Manuel (Odelia) carp h15 Temple SD
" Manuel Jr (Doris L) threader h178 Weld
" Manuel A (Mary C) retired h33 Weaver
" Manuel A P opr HMfgCo h69 Howland
" Nathalie bkpr r340 Allen
" William (Maria) mill opr h108 Rockland
" —see Matos
Matusgak Valentine J dentist 1090 Acushnet av h do
Matyianowski John (Millie) loom fixer h208 Glennon
" Joseph (Eva) loom fixer h187 Deane
" Julian (Mary) weaver h16 Tallman
" Mary (Mrs Julian) emp APCo h16 Tallman
" Paul weaver r187 Deane
" Peter (Anna) emp Wamsutta Mills h345 Earle
" Walter (Anna) weaver h187 Deane
Maucsley John (Ida M) opr h226 Clifford
" William emp UStRyCo r75 Glennon
" William (Sarah H) h91 Clifford
Maule William R Jr emp MTD&MCo r52 Norman
" Winifred wid William R cutting winder NBCMill h52 Norman
Maurer Agnes Mrs dom h9 Austin
" Alma (Mrs John) alteration mgr C&Co h 284 Collette
" John (Alma) cloth insp HMCorp h284 Collette
Maurice Beatrice mill opr r51 Tallman
" Hector (Delia) mill opr h1116 Pleasant
" Ida wid Alfred h51 Tallman
" John M milkman r1116 Pleasant
" Margaret emp MTD&MCo r159 Allen
Maurico Juliette sten r912 Bristol
" Manuel (Lillian) painter Fuller h912 Bristol
Mavoedes Kanzias M retired r51 Seventh
Maxcy Alice r70 Sycamore
" Dickford r229 State
" Jennie wid Melvin h229 State
" William J (Lillian A) retired h70 Sycamore
Maxfield Alton L (Edith M) emp NBG&EL Co h493 Chancery
" Ida B r85 Campbell
" Marie E retired h85 Campbell
" Mary E r32 Richmond
" Minerva F exec asst New Bedford Free Public Library r85 Campbell
" Sarah T h32 Richmond
" Warren S (Ann) carp r4312 Acushnet av
Maxim Agatha L elec needle specialist 105 Hillman h do
" George D(Hannah V)retired h191 Kempton
" Juliet wid Austin h32 Maple
Maximeno Adelino (Mary) mill h92 Jouvette
" Americo (Mary) r92 Jouvette

**M. J. LEAHY CO.** Complete Outfitters for Men from Head to Foot

572-576 PLEASANT ST. Tel. 2-4051

Maximiano Polycarpo Santos (Maria) cleaner UStRyCo h1005 County
May David D prop Economy Blouse Co res NY City
" John J (M Eugenia) chauf h27 Dunbar
" Lester M (Fritzie) mgr Economy Blouse Co h317 Hawthorn
" Lucy wid William r1907 Purchase
" M Eugenia (Mrs John J) mill wkr h27 Dunbar
" Sarah M wid Michael F r150 Rotch
" Thomas J emp city r29 Mosher
" William H bath house attdt NB park dept r29 Mosher
" William J (Grace F) USN r65 Mt Pleasant
Mayall Albert A (Mary A) h29 Roosevelt
" Dorothea G (Mrs John J) h28 Valentine
" John J (Dorothea) (Cawley & Mayall) h 28 Valentine
" Nora C wid Alfred h76 Division
Maye James H (Amanda) hardware 1284 Acushnet av h53 Oaklawn
**MAYE & NEY TRANSPORATION CO Edward A Ney prop local and long distance trucking 127 Oak tel 2-6101 see p 131**
Mayer Kurt J emp Dawson's Brewery r33 S Sixth
Mayers Alonzo janitor Harvey Hotel r52 Cedar
Mayes Marjorie S (Mrs Richard) clk CJWing Co h260 Central av
" Richard M (Marjorie S) mill opr h260 Central av
Mayfair Upholstery Shop Edmond T Sylvia prop 787 County
Mayflower Beauty Shop (Mrs Clara R and Philip O Therrien) 888 Purchase (207)
" Furniture Co Julius Gonsalves prop 1715-1717 Acushnet av
Mayhew Agency Inc Joseph L Herrick mgr store equipment 1152 Purchase office 1155 Purchase
" Cecilia M (Mrs Leon J) clk NBInst for Savings h985 Kempton
" Emma emp MTD&MCo h75 Mill
" Leon J (Cecilia M) slsm Standard Brands Inc h985 Kempton
" —see Mailloux
Mayhew's Cleaners & Dyers Theodore Mailloux prop 2076 Acushnet av
Maylott Elizabeth h4 Crapo
Maynard Angelina r99 Mt Vernon
" Ann wid Joseph D opr h31 Dudley
" Arthur student r343 Morgan
" Arthur retired r1949 Purchase
" Charles E USMM r323 Park
" Domitilde r359 Summer
" Emery student r239 Austin
" Emily wid Edward h239 Austin
" Evelyn F emp J C Rhodes r556 Middle
" George Jr student r28 McGurk
" George D (Alma) wvr h28 McGurk
" George N (Margaret) h187 Deane
" Henry (Annie) h14 Lucas
" John E (Mae) guard First Nat Bank of NB h60 Eugenia
" John E Jr emp Standard Times r60 Eugenia
" Louis E (Laura) watchman h122 River rd
" Maryange B dom r122 River rd
" Mildred A H Mrs dietitian r287 Park
" Nettie M wid Edward D h556 Middle
" Norma sten Wash DC r60 Eugenia
" Peter A (Margaret F) steamfitter h21 Homer
" Richard E (Gladys M) prop Maynard's Furniture Repair h104 Sycamore
" Rodolph (Theresa E) Signal Dept City of NB h112 Grinnell
" Rose Mrs r190 Earle
" Rose A wid John M h1949 Purchase
" Roseanna wid Philip r190 Earle
" Roy F (Alice M) h323 Park
" Wilfred R USN r323 Park
" —see Menard
Maynard's Furniture Repair Richard Maynard prop 594 Brock av
**MAYNER FRANK L pathologist Union Hospital of New Bedford res inq do**
Mayo Dorothy emp Parson's Laundry r201 Austin
" Earl A (Margaret) emp GFCorp h172 Ash
" Everitt A tchr r152 Smith
" Henry B (Katherine) fisherman r109 Locust
" Margaret E nurse 172 Ash r do
" Mary Mrs h18 Bay Village
" Theresa emp Pearl Laundry r18 Bay Village
Mayor Daniel (Elizabeth) retired h86 Query
Maytone Beauty Shop Mary Roderick prop 862 Brock av
Mazerolle Clovis (Mary Eugenie) boat builder h 24 Kearsage
" Dora emp NMill r24 Kearsarge
" Edgar boat builder r24 Kearsarge
" Rita emp NMills r24 Kearsarge
Mazewski Frank emp NMills r282 Tinkham
" Herman (Victoria) emp MTD&MCo r240 Eugenia
" Stanley mgr Blue Anchor Cafe r240 Eugenia
" Valentine Mrs h1033 Shelburne
Maziarz Frank J (Helen N) prop Frank's Delicatessen h250 Harwich
" Joseph (Adelaide) (Trio Garage) h75 Emma
" Martin weaver h15 Morton ct
" Mildred F emp GMCorp r15 Norton ct
Mazurkiewicz Eugenia opr r510 Ashley blvd
McAdams William J (Mary) patrolman NB PD h483 Cedar Grove
" William J (Nellie) emp Babbitt Chemicial r664 Church
McAfee Charles R r295 Cedar
" Edith wid Thomas D h295 Cedar
" Ellsworth B (Eleanor D) r18 Cedar
" Helen A h156 Ash
" William R emp JIPInc r295 Cedar
McAlister Charles I (Aileen) emp ACorp r129 Dartmouth
" Jean (Rose) USMM r297 Hawes

FULLER'S
502 Pleasant St. Tel. 2-9318
General Electric Appliances

McAlister Rose (Mrs Jean) emp CDECorp r297 Hawes
McAllister Miriam wid Joseph h856 Brock av
McAloon Edward F Jr (Cecelia) elec r11 Oaklawn
" Edward J (Cecelia) elec Hawes Electric Co h280 Cedar Grove
McAlpine Alice Mrs r408 Cedar
" Althea emp APCo h107 Holly
" James (Mabel G) plumber h254 Maxfield
" James Jr h445 Summer
" Lester M (Flavilla H) prop McAlpine's Portrait Service h124 Willis
McAlpine's Portrait Service Lester M McAlpine prop 124 William
McAndrew Grace M typist r211 Hersom
" Michael A (Ellen) supt FCM h211 Hersom
" William checker r211 Hersom
McAn Thom Shoes Co shoes Leonard G N Larrivee mgr 1137 Acushnet av and Albert F Lavalley mgr 752 Purchase
McAskill May S Mrs h233 Maxfield
McAulay Jennie M prin Ingraham School r 184 Summer
" —see McCauley
McAuliffe Dennis (Agnes L) h792C Brock av (10)
" Elmo A (Edith) USA h348 Rodney French blvd
" Hall 699 First
" John r86 Court
" Leonard P (Yvonne) emp Clear'oc Co h 128 Acushnet av
" Mary F tchr J B DeValles Sch r193 Walnut
" William (Rose P) h731 County
" William J plumbing 697 First h490 Purchase
**MC AVOY CHARLES A (Elizabeth U) supvr Bd of Public Welfare Bureau of Old Age Assistance h384 Arnold**
" Daniel V r180 Middle
" Henry A jan PO r25 Welcome
**MC AVOY JOHN J prop Hotel Garage and rooms 180 Middle h do tel 3-4946**
" Joseph A (Helen M) fireman NBFD h271 Hillman
" Matthew G (Catherine) emp city h973 County
" Thomas W emp PCorp r25 Welcome
" William T emp Gundersen Glass Co r25 Welcome
McBay Muriel V wid Charles L h9 Smith
McBride Edward G (Helen R) prop Stephen Tripp Catering & Furniture Rental Co h536 Elm
McCabe Bernard C (Helena M) opr h278 Park
" Charles A (Mary) mach h534 Coggeshall
" Charles S Jr prsmn JIPInc r534 Coggeshall
" Donald USA r129 Presidential Hgts
" Gordon G (Nellie B) fisherman r311 Park
" Hannah dom r126 Bonney
" Helen h56 Durfee
" Mary F Mrs speeder tender h12 Wing
" Mary V wid H Francis h129 Presidential Hgts
" Norma X clk F W Woolworth Co r12 Wing
" Paul (Ruth) emp Fall River h71 Walden
" Thelma packer r12 Wing
" Walter J optometrist Samuel Ward Co r 1293 Acushnet av
" William E taxi driver Cozy Taxi r534 Coggeshall
McCafferty Catherine wid James h126 Bonney
" James P emp RC&BCo r126 Bonney
McCaffrey James A mason h9 Valentine
McCalligett Edward J (Mary P) carp h213 Court
McCann Agnes G Mrs h161 Nash rd
" Agnes W stcn r161 Nash rd
" Annie F wid Frank S opr h15 Plymouth
" Edward P (Annabelle) clk PO r423 Chancery
" Elizabeth r45 Smith
" Ellen J wid Frank h526 Cottage
" Ellen L h31 Parker
" Eva Mrs emp NMills h286 Coggeshall
" Irene A r102 Beetle
" James emp CSCo r15 Plymouth
" James G Empire Theatre r526 Cottage
" Joseph F gen mgr King Theatres Inc r526 Cottage
" Katherine h45 Smith
" M Agnes h251 Phillips av
" Mary M emp Canton r251 Phillips av
" Patricia phone opr r161 Nash rd
" Rosa P r251 Phillips av
" Stephen USA r15 Plymouth
" Stephen F emp APCo r15 Plymouth
" William (Hannah) h102 Beetle
" William J (Eileen A) pharmacist 2180 Acushnet av h288 Summer
McCardell Donald emp MTD&MCo r325 Earle
" Ernest A (Helen A) emp RyExp Agcy h 325 Earle
" Isabel wid Robert H h953 Pleasant
McCarthy Annie waitress 172 Page r do
" Annie h872 Acushnet av
" Catherine Mrs r1151 Rodney French blvd
" Catherine T cashire NBDGCo r154 Apponeganset
" Charles J student r516 Allen
" Cornelius J (Beatrice E) sheet metal wkr 288 Court h516 Allen
" Daniel S store keeper Sassaquin San r do
" Daniel S lab h9 McMurray ct
" Dora nurse 104 Locust rdo
" Edward (Hattie) emp city of NB h87½ Hathaway
" Edward F (Margaret) emp Wam Mills h 878 County
" Edward J slsm r3 Homer
" Edward J Jr (Yvonne) emp APCo h279 Earle
" Elizabeth M Mrs clk C F Wing Co r1283 Purchase
" Eugene r129 Parker

**A. D. McMULLEN, Inc.** Movers and Packers Storage—Crating
304 Kempton St. Tel. 3-0904

" Florence E r184 Campbell
" Frances emp CDECorp r129 Parker
" Francis (Margaret) meat insp h2498 Acushnet av
" Francis E (Helen K) emp MTD&MCo h 154 Washington
" Francis E (Katherine) r15 Plymouth
" Frank A (Helen C) emp 29 Brook h82 Aquidneck
" George H (Mary M) plumbing insp Bd of Health h3 Homer
" George H (Gertrude) emp FCM h294 Earl
" George H Jr USA r294 Earle
" George M (Mary G) carp h189 Sycamore
" Gladys M Mrs h334 Kempton
" Helen C tchr RC Ingraham Sch r267 Reed
" Helen G nurse USN r516 Allen
" Herbert F (Doris R) USN r269 Tinkham
" Irene M r9 Cleveland
**MC CARTHY JAMES A curate St James R C Church r233 County**
" James J (Mary A) night watchman David Duff & Son h402 Cedar
" James L (Catherine C) emp QMill h129 Parker
" James M (Rose) elec Electric Service Sales Co h1786 Acushnet av
" Jeremiah P (Leonie L) emp ACorp h1206 Bway
" John J emp Giusti Baking Co h145 Sycamore
**MC CARTHY JOSEPH L (M Alice) prop Mac's Tire & Rim Service Co res Fairhaven**
" Joseph P USA r12 Spruce
" Katherine E Mrs tchr adult civic education NB Pub Schs r15 Plymouth
" Kathryn T tchr NBHS h267 Reed
" Kelly (Mayme) h27 Hicks
" Madeline nurse St Luke's Hosp r do
" Margaret M student nurse r2498 Acushnet av
" Marilyn E student r189 Sycamore
" Mary Mrs h9 Cleveland
" Mary Louise student r15 Plymouth
" Mildred nurse St Luke's Hosp r do
" Minnie wid Jeremiah P r635 County
" Mortimer (Ruth) pntr h40 Adams
" Ruth emp North End Laundry r40 Adams
" Stella L retired h233 Middle
" Terrence (Eleanor) opr h2C Mt Pleasant Homes
" Thomas (Elsie) emp NBG&ELCo h94 Willard
" Thomas J emp Wam Mill r884 County
" William lab h16 Clark
" William (Lillian) mech h60 Peckham
" William Jr USA r16 Clark
" William A (Agnes L) h12 Spruce
" William A bobbin cleaner Nash Mill and sec Belmont Athletic Assn h179 Washington
" William A Jr emp Hoosac Mill r12 Spruce
" William M (Margaret) opr Wam Mill h 732 Brock av
" Winifred wid James h184 State
" &Nelson James H Nelson prop sheet metal wkr 126 Front
" —see McCarty
McCartney Annie emp Enterprise Dept Store r124 Florence
" Betty C student r1200 Broadway
" Edith A emp CDECorp h477 Cottage
" Elizabeth M mill opr r477 Cottage
" Frank S (Penella) slsm NBDGCo h1200 Bway
" Jena H wid William clk F W Woolworth Co h124 Florence
" John (Doris) USA h1565 Rodney French blvd
" Martin (Ruth) eng Ft Rodman h335 Brook
" William V h40 Hazard
McCarty Bertha Mrs h470 Purchase
" Charles E (Mary L) prop Charlie McCarty's New Terminal Market h33 Roy
" Daniel S store keeper Sassaquin San r do
" Elmer C (Regina M) truck driver h32 Bentley
" Frank L (Dorothy) tool mkr h243 Dawson
" George watchman r25 Mill
" James E trucking 258 State h44 Pearl
" Patrick janitor h20 LaFrance ct
" Rose wvr r32 Bentley
" William H (Mabel C) capt NBPD h353 Arnold
" —see McCarthy
McCarty's Charlie New Terminal Market Charles E McCarty prop 926 Purchase
McCaskie Christine L student r144 Mt Pleasant
" William D USA r144 Mt Pleasant
" William M (Hilda L) emp Fall River h14 Mt Pleasant
McCaul—see MacCaul
McCauley Donald J r880 Pleasant
" Gertrude M bkpr St Mary's Cemetery r 154 Rotch
" Isabel Mrs bkpr Heaton mach Shop h248 Tremont
" James A (Katherine E) emp NBG&ELCo h880 Pleasant
" John W h154 Rotch
" Marie Z wid Thomas F h622 Summer
" Thomas (Hazel) mgr Elm Cafe r181 Elm
" —see McAulay
McCawley Edward P (Mary) plumber Delano r68 Frank
" Eileen C sec Int HCB&CLU of A r14 Reynolds
" Ellen wid Michael J h14 Reynolds
" Joseph T emp APCorp r14 Reynolds
McClain Durant emp Smith's Brewery r66 S Sixth
McClay Arzelia (Mrs William E) emp 519 S Second h25 Thompson
" William E (Arzelia) USN h25 Thompson
McCleeve Frederick M (Florence) carp r162 Park
McClellan Lottie A wid John B r93 Atlantic

**JOHN J. GOBELL CO.**
**SOAPS, POWDERS, CHEMICALS, DISINFECTANTS, PAINTS, FERTILIZERS, WIPERS, ROOF COATING, PLASTIC CEMENT, WYANDOTTE PRODUCTS Dial 2-5175 350 So. SECOND STREET**

McClement John retired h27 Princeton
McCloud Donald (Charlotte) emp Boston r 350 County
McClure Donald H (Louise) trucking 283 Sawyer h do
" George W (Frances) prop McClure Trucking Co h290 Sawyer
" Joseph W (Rosilda) emp Pearl Laundry h 118 Durfee
" Trucking Co George W McClure prop 290 Sawyer
McClurg Arthur (Valeria) emp UStRyCo h72 Belleville rd
" Arthur W USA r380 Tarkiln Hill rd
" Ruth Mrs waitress h380 Tarkiln Hill rd
" William H Jr h72 Belleville rd
" William mill opr r162 Sawyer
McCluskey Clara B wid Henry h124 State
McColgan Caroline R (Mrs Hugh J) Day Supervisor Acushnet Hosp h117 Chancery
" Hugh J (Caroline R) guard HMfgCo h117 Chancery
McCool James mgr Kennedy & Co 1139 Acushnet av res Fn
McCoombs Mary A Mrs r160 Elm
McCorkill Roger (Gabrielle) h219½ Ashley blvd
McCormack Anthony (Florence) h23 Query
" Arthur H (Evelyn) emp Andrews&Pierce r43 Foster
" Arthur R (Mary V) eng h43 Foster
" M Agnes r184 Summer
" Ord B r43 Foster
" Walter F (Mary C) emp KMill h20B Mt Pleasant Homes
McCormick Anthony prop Buttonwood Cafe r25 Viall
" Arthur R ((Mary V) eng David Duff& Son r43 Foster
" David A (Elizabeth) baker r270 Hathaway rd
" Edward W mariner r25 Viall
" Elizabeth (Mrs David A) clk NMill r270 Hathaway rd
" Harold F (Margaret J) emp Morris Motors h230 Kempton
" Jane wid William F h25 Viall
" Joseph clk AL r241 Chestnut
" Lawrence T (Mary E) emp Fall River r 241 Chestnut
" Michael F student r230 Kempton
" Pearl h10 Nelson
" Robert A emp CSCo r230 Kempton
" Rosemary D emp J Hancock Ins Co r230 Kempton
" Stephen J (Josephine) emp NET&TCo h 57 Kearsarge
" William A (Pauline H) physician 28 Parker res SD
" William F emp MTD&MCo h241 Chestnut
McCoy Ambrose J (Frances M) elec h51 Salisbury
" Helen opr ACorp r45 Sycamore
" Helen h78 James
" John P r45 Sycamore
" Martin (Mary A) custodian C S Ashley sch h45 Sycamore
" Martin P r45 Sycamore
" Mary C rmn ACorp r45 Sycamore
McCra Arthur L (Florence) slsm r20 La-France ct
" Arthur L (Florence E) truck driver h 20 LaFrance ct
" Henry G (M Rose) lab h69 Deane
" Henry G Jr emp Home Washing Co r69 Deane
" Theresa winder tender r69 Deane
**MC CRAY LEE H (Frances) v-pres-gen mgr New Bedford Gas & Edison Light Co h122 Page**
McCrohan Catherine student r236 Mt Pleasant
" Hazel D wid Joseph A tchr Rodman Sch r87 Campbell
" James P (Elizabeth M) lawyer Book Store Bldg (201) h236 Mt Pleasant
" John H watchman r236 Mt Pleasant
" Luke T (Elizabeth T) dentist 80 Spring res Pandanaram
" Nancy emp Sigurd Midttun r87 Campbell
" Timothy F (Mary H) h538 Church
McCrory Stores Corp Frank B Stull mgr var store 1111-1115 Acushnet av Leo H DeNome mgr 1011-1015 S Water
McCue Anna R nurse 640 County r do
" Arthur custodian Roosevelt JHSch r173 County
" Daniel fisherman r114 Union
" Hugh F carp r640 County
" Leo fisherman r95 N Second
" Mary C tchr Abr Lincoln sch r640 County
" Mary M wid John h640 County
" Thomas (Annie) fireman NBFD h173 County
" —see McHugh
McCullough Byron H (John McCullough) r37 S Sixth
" Doris sten GFCorp h72 Russell
" Everett R (Eunice) bus driver UStRyCo h15 E Durfee
" Helen B waitress r15 E Durfee
" James D (Johanna K) (Ocean Fish & Fillet Co) h259 Reed
" John (Byron H and John McCullough 3rd) waste dealers 21 Center
" John 3rd (Jewel R) (John McCullough) h37 S Sixth
McCusker James E (Josephine T) custodian K of C Home h101 Chestnut
" Mary L T nurse 131 Chestnut r do
McDermott Anna Mrs hairdresser h156 Holly
" Charles W (Rebecca G)asst to prod mgr RC&BInc h623 County
" Clara E (Mrs Thomas) clk city assessors office h139 Campbell
" E Frances clk Wam Mills r785 County
" Elizabeth T wid Edward T h373 Cedar Grove

**SAVINGS BANK LIFE INSURANCE**
For ALL the FAMILY
NEW BEDFORD INSTITUTION FOR SAVINGS TEL. 8-5447

" James (Marion) emp My Bread Baking Co h180 Presidential Hgts
**MC DERMOTT JAMES F REV curate Holy Name R C Church r121 Mt Pleasant**
" Joseph D (Nettie M) retired h137 Deane
" Mary A tchr C A Cook sch h45 Smith
" Mary A wid John wvr h309 Davis
" Mary E wid Charles W h360 Cedar
" Paul G (Blanche) fish 1582 Acushnet av h34 Willow
" Thomas F (Clara E) prop McDermott's Fish Market h~~109~~ Campbell 139
McDermott's Fish Market Thomas F McDermott prop 9 Weld
**MC DEVITT FREDERICK A asst treas Pierce Bros Limited r78 Orchard**
**MC DEVITT FREDERICK H (Dorothy E) prestreas Pierce Bros Limited h78 Orchard**
McDiarmid Anna B r74 Sycamore
McDonald A Leo (Catherine) emp USRCo h 244 Belleville rd
" Albert (Hannah G) mill opr h37 Query
" Braz M (Rose M) fisherman h379 Cedar
" Caroline T (Jeremiah J) sec Cath Wel Bureau h67 Carroll
" Catherine (Mrs A Leo) emp Nash Mills h 244 Belleville rd
" Claire C (Mrs Lewis E) emp APCorp h257 Middle
" Esther tchr h96 School
" Florence G Mrs r145 Adams
" Francis r165 Campbell
" Fred (Thelma) r514 Rivet
" George H (Agnes) fiber wkr h188 Hathaway
" Grace emp APCo r27 Query
" Helen Mrs mill opr r821 Myrtle
" Helen waitress r620 Purchase
" Irene Mrs clk r821 Myrtle
" Jeremiah J (Caroline C) office mgr Theo Loranger & Sons h67 Caroll
" John emp NYNH&HRR r1050 Pleasant
" John E (Anna) houseman NB Hotel h206 Mt Pleasant
" John H (Helen M) retired h165 Campbell
" John J chief deputy coll 695 Pleasant (246) res Onset
" Lewis E (Claire C) emp Fall River h257 Middle
" M Theresa clk Dun & Bradstreet res Acushnet
" Margaret Mrs r359 Summer
" Mary A r15 Smith
" Mary A emp RC&BInc h140 Rockland
" Mercy H wid James rooms 19 Seventh h do
" Mildred M nurse 19 Seventh r do
" Roland N wvr r15 Mill
" Susan C tchr S D Ottiwell School res Fall River
" William F h74 Mill (22)
" —see Macdonald and McDonnell
McDonnell Alice M (Mrs John) tchr Thomas Donaghy Sch h198 Austin
" Elizabeth clk C&Co r69 Chestnut
" Florence E wid Leonard M h89 Ellen
" Francis (Alice E) retired h294 Cedar
" James H (Viola) mgr Rexair Sales & Service h29 DeWolf
" John J (Alice M) watchman h198 Austin
" Joseph A (Mary F) tchr NBHS h50 Jonathan
" Leonard M Jr r89 Ellen
" Mary M sr clk Bureau of Old Age Assistance r465 Bolton
" Margaret student r198 Austin
" Marybeth student r50 Jonathan
" Maureen A sten r89 Ellen
" Thomas E (Mello McDonnell & Darwell) r465 Bolton
" —see McDonald
McDougall Sarah Mrs r359 Summer
McEmmons Amelia wid Charles E h1596 Purchase
McEwan Ralph ticket clk NYNH&HRR r Maple
McEwen Emma R wid George r190 Clinton
" Ralph B r224 Arnold
McFadden Hope F tchr NJHS h287 Palmer
" Ruth B prin Mt Pleasant Sch h287 Palmer
McFarlane—see MacFarlane
McGann Ida wid Andrew T h38 Foster
" James E (Marie E) truck driver h158 Whitman
" John W (Viola) slsm h180 Emerson
" Michael J (Marguerite) emp H P Hood Co r49 Willow
" Michael (Marie) eng NYNH&HRR h23 Linden
" Michael J (Margureite) shipper H P Hood & Son h23 Linden
McGrantland John F emp Taber Academy r 29 Cedar
McGaughey Arthur E (Agnes C) emp Newport RI h240 Tremont
" Thomas E (Anna E) mach 42 Front h44 State
McGee Alfred C (Isa S) prop McGee's Market and McGee's Cigarette Service h713 Brock av
" Helen wid Romeo A h81 Mt Pleasant
" John (Josephine) waiter h15 Sherman
" Josephine (Mrs John) waitress h15 Sherman
" Mary L bkpr Hemingway Bros r81 Mt Pleasant
**MC GEE NORMA wid Paul E nutrition director Dairy Council of New Bedford r434 Conduit**
" Rabina Mrs r222 Allen
" Roland P (Vivian) prop McGee's Photo Supply h222 Allen
" Stanley (Dorothy) slsm r713 Brock av
" Thomas emp McGee's Service r713 Brock
" Vivian (Mrs Roland P) emp McGee Photo h222 Allen
" —see Magee
McGee's Vending Service Alfred C McGee prop 711 Brock av
" Market Alfred C McGee prop 711 Brock
" Photo Supply Roland P McGee prop 761 Purchase and 1446 Acushnet av
McGill Charles F r40 Cove

**T. J. MORIARTY** PAINTS, HARDWARE, ROOFING MATERIALS, FACTORY SUPPLIES
308 PURCHASE STREET Tel. 5-7404 NEW BEDFORD, MASS.

McGill David Co The Mrs Lillian M Watson prop conf and travel agencies 193 Blackmer
McGinnis George shipping clk r9 Jean
" James T (Catherine) emp MTD&MCo h 205 County
" Jean A hairdresser r205 County
" John J retired r1151 Robney French blvd
" Joseph J (Eva) watchman UStRyCo h9 Jean
" Patricia R Mrs emp JIPInc h411 North
" Raymond F (Delphine) mill opr h56 Ashley
" William retired r145 Princeton
McGinty Eleanor r206 Eugenia
McGlynn Alfred J (Marjorie M) mgr First Nat Store 109 Bringham h559 Cottage
" Anna r rear 198 State
" Anna T emp APCorp r101 Chestnut
" Edward C (Ellen A) lab h62 Cottage
" Ellen A (Mrs Edward C) janitress NBPD h624 Cottage
" George P (Mary) retired h46 S Sixth
" Harriet T Mrs h101 Chestnut
" Janes (Theresa E) bkpr Safe Deposit Nat Bank r128 Cedar
" John (Mary) painter h91 Walden
" Mary E emp Wash DC r101 Chestnut
" Patricia R clk Standard Grocery r101 Chestnut
" Rita clk Aetna Life Ins r164 Richmond
" Theresa E (Mrs James) bkpr Hathaway Mill r128 Cedar
" Terrence E guard NB Municipal Airport r164 Richmond
" Thomas F mach h rear 198 State
McGoff Catherine P clk ACorp r35 Peckham
" Charlotte emp MTD&MCo r115 Bonney
" Grace P clk Loughlin Chevrolet Co r115 Bonney
" James retired r13 Jean
" John P retired r238 Clifford
" Leo F (Frances) lieut NBFD h35 Peckham
" Louise T cloth insp r35 Peckham
" Mary E Mrs h115 Bonney
" Patricia r35 Peckham
McGough Catherine (Mrs John J) emp NBD GCo h258 Cottage
" John J (Catherine C) mach h258 Cottage
" John T (Mary) eng NMill r258 Cottage
" Mary (Mrs Michael P) shoe wkr h3 Spruce
" Michael P (Mary) erector 8 Homer's whf h3 Spruce
McGovern Bridget A wid James r413 Summer
" Edward J emp RC&BInc h1700 Purchase
" George F (Emma M) wkr mgr RC&BInc h65 Jonathan
" John F student r65 Jonathan
McGowan Annie A Mrs h56 Hill
" Arthur J (Florence D) mech h318 Court
" Arthur R prop N B Loom Reed Co r499 Belleville av
" Charles J (Anna L) acct 558 Pleasant (321) and treas Washburn Development Corp h205 Maple
" Donald D (Elizabeth A) NET&TCo h588 Cottage
" Edward r26 Shore
" Ernest D (Mary V) blacksmith 30 Bethel h216 Grinnell
" Frank M Estate Mrs Maud E Mc Gowan mgr blacksmith 30 Bethel
" George emp MTD&MCo r26 Shore
" Harold E (Irene B) emp NB Steam Dye h290 Cedar
" Henry P(Mary L)blacksmith h690 Kempton
" John J (Arlene E) musician h130 Hemlock
" John J Jr USA r130 Hemlock
" Maud E wid Frank M mgr Frank M McGowan Estate h101 Newton
" William N foreman r1057 S Water
" William H truck driver r690 Kempton
**MC GOWEN EDWARD E(Christine) mgr Plumber's Supply Co res Fairhaven**
McGrath Edward F (Mary C) lab h656 Cottage
" Edward J r129 Clark
" Elizabeth r359 Summer
" Felix T (Madeline) grocer 168 Weld h129 Clark
" Helen E clk Standard Grocery Co r97 Newton
" James P (Helen L) lab h53 Mosher
" John B (Isabelle A) mill opr h42 Highland
" John B Jr student r42 Highland
" John J (Helen G) chauf h97 Newton
" Joseph L (Kathleen) yard boss S Mills h 183 Deane
" Lawrence J emp Wam Mills r129 Clark
" Martin J (Zedder A) drill mkr h186 Chancery
" Mary E emp Fed Income Tax Office r656 Cottage
" Michael F (Rosaline) emp RC&BCo h886 County
" Michael J (Catherine) retired h20 Emerson
" Millicent K typist r97 Newton
" William T chauf h193 Walnut (2)
" —see Magrath
McGraw Alton h137 Cedar Grove
McGreevy Eileen hairdresser r rear 48 Oak
" Lawrence stock clk 47 N Second h55 Summer (12A)
" Mary emp CDECorp r rear 48 Oak
" Thomas E (Agnes) houseman h rear 48 Oak
" Thomas E Jr cook r rear 48 Oak
McGregor Agnes mill opr h97 Clifford
" Archibald H (Mary T) prop Caron Brush Co h679 Cottage
McGuffie William (Betsy Rae) mill opr h527 Summer
McGuigan Joseph R sheet metal wkr r256 Weld
" Margaret r256 Weld
McGuiness Bernard A (Alice M) clk UStRy h175 James
" Bernard A emp UStRyCo r175 James

*Misses' and Children's*
**- CLOTHING -**
Star Store
DIAL 8-5611
See pgs 66-67

" Charles A (Alice M) emp Malden h235 Chestnut
McGuinness Florida wid Joseph A h159 Ashley blvd
" Irene bkpr r159 Ashley blvd
" —see McEnnis
McGuinniss—see McEnnis
McGuire Abigail wid John W r1151 Rodney French blvd
" Alfred Jr r2739 Acushnet av
" Alfred V (Minnie) prop NB Refrigeration Sales & Service h2739 Acushnet av
" Arch B emp GFCorp h80 Maxfield
" Beatrice (Mrs John) prop Dainty Beauty Shop h198 Middle
" Charles C (Edith) emp BSSCo h12 Presidential Hgts
" Charles E (Ivy) h48 Presidential Hgts
" Donald r78 Rodney
" Edward J (Mae) patrolman NBPD h78 Rodney
" Edward J (Evelyn) sub carrier PO h9295 S Water
" Elizabeth clk C F Wing Co r52 Rockland
" Elizabeth wid John E opr h53 Rockland
" Ernest B (Gladys) USN r421 Allen
" James USA r12 Presidential Hgts
" John (Elizabeth) carrier PO r183 County
" John E (Beatrice) welder r198 Middle
" Joseph A emp Govt r52 Rockland
McGurl Thomas emp FCM r12 Glover
McGurk Anna F tchr Continuation sch h638 Rodney French blvd
" Daniel T retired r1151 Rodney French blvd
" Helen F phone opr NET&TCo h574 Kempton
" Katherine E wid John h574 Kempton
" Katherine L emp Wash r574 Kempton
McHale Esther wid John h12 Cleveland
" Joseph M (Veronica) mill opr h202 State
McHenry George S taxi driver h149 Truro
" George S emp UStRyCo r149 Truro
" John R (Floreanne) h790 Brock av (24)
" Lena M Mrs h73 Liberty
" Lucille R emp ACorp r73 Liberty
McHugh Almy (Mrs William) prac nurse 218 Tremont h do
" Barbara emp CDECorp r869 Brock av
" Elizabeth J sec r262 Carroll
" George A (Rosemond) emp Dawson's Brewery h138 Holly
" James A h231 Collette
" James F office clk r262 Carroll
" Jeannette L clk Peoples Shoe Mart r138 Holly
" John F gardener NBpark dept h262 Carroll
" John J (Lenora) emp Bond Bread Baking Co h339 Court
" Katherine r506 Brock av
" Margaret E sec Leo Schwartz r262 Caroll
" Mary wid William r950 Pleasant
" Robert J (Margaret A) embalmer Michael C Austin h95 Court
" William H (Almy) meter reader NB water dept h218 Tremont
" —see McCue
**MC ILMAIL WILLIAM J (Margaret M)mgr Western Union Telegraph Co h291 Reed**
McInnis Harvey F (Ursula) emp FCM h33 E Mt Pleasant Homes
**MC INTOSH WILLIAM P JR (Evelyn C)prop The Kinyon School h52 Rotch tel 2-9423**
McIntyre Arthur (Florence) mill opr r37 S Sixth
" Edith C sten Sullivan-Foster Inc h150 Shawmut av
" Edward K mach r150 Shawmut av
" Frank emp NMills r37 S Sixth
" Gladys cook r37 S Sixth
" Harry emp Wam Mills r 37 S Sixth
" Hazel mill opr r37 S Sixth
" Helen M clk r150 Shawmut
" James S architect 908 Purchase (30) r72 Rotch
" Margaret A wid Edward K h150 Shawmut av
" Robert A (Elizabeth M) eng State Dept h636 Union (1)
McIsaac Annie E wid Daniel r213 Court
" Ella M h1077 Pleasant
McIver James C capt recruiting officer US Army Recruiting Service r inq do
McKay Albert (Josephine A) emp Smith's Bros h315 Collette
" Alfred J (Zelda) bartender h65 Penniman
" Alma wid Alfred mill opr r65 Penniman
" Claria T student r99 Eighth
" Clara S wid Arthur J tchr W H Taylor sch h99 Eighth
" Ellen emp CDECorp r164 Maxfield
" Ernest (Leona E) loom fixer h1312 Pleasant
" Ernest E (Sophia) h16 Tallman
" Flora Mrs h18 Hazard ct
" Florence waitress h149 Allen
" John E (Lillian S) r218 Myrtle
" Katherine wid John T clk h146 Davis
" Louis (Susan) Mach h51 Maitland
" William J (Lillian M) prop McKay's Variety h218 Myrtle
McKay's Variety William J McKay prop 55 Myrtle
McKeachern Daniel C student r239 Arnold
" Daniel H (Edith A) emp MTD&MCo h 239 Arnold
" Janice B student nurse r239 Arnold
McKean Edith h263 Sawyer
McKeen Elizabeth S A wid Frank H L h1010 Pleasant
McKenna Agnes V tchr Hosia M Knowlton Sch r3982 Acushnet av
" Alfred E emp APCorp r283 Cedar
" Augustus A dentist 222 Union (518) h3982 Acushnet av
" Charles J (Florina H) capt NBFD h369 Park
" Charles J Jr emp APCorp r369 Park

NORTH END LAUNDRY
1066 COUNTY ST. LAUNDRY AND DRY CLEANERS Tel. 7-9798

McKenna Corella N tchr John B DeVallos Sch h3982 Acushnet av
" Eileen D nurse r369 Park
" Elizabeth H wid Charles H h384 North
" Genevieve B tchr r3982 Acushnet av
" Gertrude A receptionist Michael C Austin Inc r384 North
" Hugh J emp NET&TCo r384 North
" James (Patricia) ind eng RC&BCo h159 Belleville
" James J (Mary L) dentist 398 Union h do
" James P fisherman r49 North
" John J Jr cost clk HMfgCo r293 Sawyer
" John J Sr (Clarice M) emp UStRy h293 Sawyer
" John J (Veronica R) slsm Dahill Co h8 Spruce
" Kathleen r474 Park
" Lawrence S (Catherine) typewriter rpg 389 Maxfield h do
" Lawrence W (M Ellen) mgr Gen Baking Co h176 Rounds
" Lila r16 McGurk
" Margaret C student r389 Maxfield
" Margaret E clk NBDGCo r293 Sawyer
" Margaret F student St Luke's Hosp r369 Park
" Margaret W wid James F h137 James
" Marie L r479 First
" Mary E phone opr NET&TCo r384 North
" Mildred C phone opr NET&TCo r384 North
" Patricia (Mrs James) clk Jeffrey's h159 Belleville
" Sarah L in charge Sol-E-Mar sch SD h105 Clinton
" Yvonne Mrs emp UStRyCo h479 First
McKenzie Angus W r44 Chestnut
" Edith tchr Portland r116 Hathaway
" Eliza r100 Armour
" James A (Mary E) h116 Hathaway
" Mary E nurse 26 Arnold pl h100 Armour
" Myra S r47 Ocean
" Robert Jr retired r47 Ocean
" —see MacKenzie
**MC KEON JOHN F RT REV rector St Lawrence R C Church and supvr St Mary's Catholic Cemetery h110 Summer**
" Marianne C tchr S A Howland School r 638 Rodney French blvd
McKim Charles (Permelia) emp Wm R West h179 Weld
McKinley Peter (Margaret E) baker NB Public Mkt h96 Willard
McKinnon—see MacKinnon
McKnight Annie wid William H h8 Delano
" Harold USN r8 Delano
" Jean bkpr r8 Delano
**MC LAUGHLIN FRANK E (Alyce)mgr American Loan Society Inc h769 Rockdale av**
" John J r203 County
" Kathleen M K drapery mkr 558 Pleasant (21) r203 County
" Mary E Mrs r38 Willard
" William H emp RC&BInc r18 Bannister
" —see McLoughlin
McLean Elizabeth r4637 Acushnet av
" George J lab h4637 Acushnet av
" Odile Mrs r55 Arlington
" Rose wid Alfred h181 Ashley blvd
McLeavy Michael(Estelle M) mgr Belmont Athletic Club h59 Dudley
McLellan George B (Mary) projectionist State Theatre h70 Mill
McLeod Carrie A r91 Richmond
" Edna emp CDECorp r593 Cottage
" Eleanor nurse St Luke's Hosp r do
" Florence D wid John A h178 Ash
" George (Agnes) shoe factory wkr r593 Cottage
**MC LEOD RAYMOND (Hilda A)lawyer 558 Pleasant (204) and asso with Crapo, Clifford, Prescott & Bullard h249 Brownell av**
" Samuel D (Gertrude A) retired h20 Keene
" —see MacLeod
McLoughlin Catherine emp Goodyear Corp r6 Linden ct
" Frederick bartender h28 Emma
" Frederick J Jr (Mary E) patrolman NB PD h549 Cottage
" Jane wid Joseph T h6 Linden ct
" Joseph T (Lorraine) clk r6 Linden ct
" Mary nurse 28 Emma r do
" Matthew r33 McGurk
" Thomas J emp Boston r6 Linden ct
" William H opr r18 Bannister
McMahon Catherine F (Mrs Thomas J) emp C&Co h51 Jenny Lind
" Hannah wid Franklin r116 Clark
" James J (Elizabeth M) lab h101 Shawmut av
" Katherine emp Wamsutta Mills r116 Clark
" Kathleen P clk r409 Park
" Thomas r52 Jenny Lind
" Thomas J (Catherine F) garment cutter h52 Jenny Lind
" William F (Deolinda) emp JIPInc r101 Shawmut av
" William J curate St Killians R C Church r306 Ashley blvd
" William J (Bridget J) h409 Park
" William J Rev r306 Ashley blvd
" William M (Muriel B) emp Laurans Bros r41 Sheldon
McMann Bessie D tchr NJHS r130 Chestnut
" Edward C emp GGCorp h166 North
" Hugh eng Stokely Bros h130 Chestnut
" Jane Mrs h366 S Second
McManus Edward (Ethel C) overseer USR Co h244 Palmer
" Elsie T insp r25 McGurk
" Etta M wid John A h124 Campbell
" Philip 2nd hd h25 McGurk
" William J (Mildred mill opr r4 Potter SD
" William J elec Public Service Electric Co res SD
McMaster Robert retired r35 Peckham
" Robert Jr opr r35 Peckham
McMenamy Frederick (Cecila L) supvr My Bread Baking Co h431 Tarkiln Hill rd

Heating, Air Conditioning and Piping Contractors

**ANDERSON & OLSEN**
Heating Contractors
147 Chancery St. Tel. 7-9162

Gas Boilers
Dadson
Oil Burners

**MC MULLEN A D INC moving and storage 304 Kempton tel 3-0904 pres Abbott D McMullen Jr treas Mrs Mildred Sylvia clerk Raymond McMullen see top lines**
**MC MULLEN ABBOTT D JR (Mary)pres A D McMullen Inc h275 Palmer**
" Charles H retired h19 Willard
" Elizabeth student r58 Park
" Francis r58 Park
" James F window dresser NBDGCo h58 Park
" John (E Marion) shipping room mgr C F Wing Co res Box 249 Chase rd ND
" Lydia r2 Smith st ct
" Melvina wid James H h2 Smith st ct
" Mildred L tchr A F Wood sch r58 Park
**MC MULLEN RAYMOND (Viola)clerk A D McMullen Inc res 44 Pleasant Fairhaven**
" Sidney inst NB Textile Institute res Ac
" Walter (Mary) mover h51 Smith
" —see MacMillan
McMurray Charles R mill opr r499 Purchase
" David H (Alice)h499 Purchase
" Wilbur M clk h55 Summer (23)
McNair Florence Mrs waitress r168 Myrtle
McNally Edward L (Marcella) student and rooms 30 Seventh h do
" Martin (Rose) h211 State
McNally Fred (Alice) mach r228 Dawson
McNamara Edith A tchr Fn h415 County (504)
" Stephen F Jr (Nora) fitter h250 Chancery
McNamee Helen J sec DBInc r421 Chancery
" John J (Helen A) retired h421 Chancery
McNeeley Ann r133 Pitman
" Claire student r32 Capitol
" James A shop supt Loughlin Chevrolet Co h91 Highland
" John F bldg insp h133 Pitman
" Margaret (Mrs James A) bkpr Loughlin Chevrolet Co h91 Highland
" Thomas J (Elizabeth R) patrolman NB PD h32 Capitol
McNicholls Hubert retired h285 Ashley blvd
McNicol Andrew gen mgr Dartmouth Finishing Corp res Mattopoisett
McNulty Christopher (Jane) h275 Phillips av
" Edith M S emp PCorp r275 Phillips av
" Elizabeth wid Frank r229 Hillman
" Ernest J (Anne) h74 Ohio
" Evelyn Mrs h20 Marvin
" James F emp MTD&MCo h1 Hazard ct
" John (Mary) loom fixer h14 Lucas
" John F (Catherine) h41 Bullock
" John F (Ellen E) emp FCM h96 Hathaway
" John J r14 Lucas
" Louise A (Mrs Thomas E) emp NB Hotel r56 North
" Mary A h413 Summer
" Michael J opr h56 North
" Thomas E (Louise A) maintenanceman h 56 North
" William H (Clara L) lab h158 Durfee
" William H retired r14 Lucas
McQuade Bernard L (Florence E) emp Charles Daniels cont h442 Summer
" Edward F clk r152 Cedar
" James S (Madaline A) insp Dept of Pub Wks Engineering Div h108 Locust
" John B emp city r504½ N Front
" Owen A (Shirley) student h43 Linden
" William H (Irene) elec UStRy h62 Summer
" William H Jr student r62 Summer
McQuaid Ida Mrs r147 Eighth
McQuilkin Donald (Evelyn) mill opr h486 Rivet
" James (Mabel) emp J C Rhodes & Co h449 Orchard
" Mary h451 Orchard
McQuillan Frances M Mrs r157 Austin
McQurik Herbert (Nelly) emp NMills h8 Cleveland
" Richard W r8 Cleveland
McVey David J (Margaret) emp 575 Pleasant r23 Priscilla
" Georgina wis Samuel h23 Priscilla
McWhinnie Helen C sten HMfgCo r67 Brock av
" Margaret wid Robert h607 Brock av
Mead Charles H Jr (Eleanor) truck driver h 194 County
" John (Mary) fisherman r74 Spring
Meade Anna F tchr Acushnet av sch r33 Arch
" Dorothy emp NBG&ELCo r69 Locust
**MEADE GEORGE A REV director Catholic Welfare Bureau of New Bedford and chaplain St Mary's Home h593 Kempton**
" Harriet Mrs emp Hearing Aid Center r30 Seventh
" Hazel B Mrs exec director Girl Scouts Inc res Fn
" Helen M tchr Phillips av sch r33 Arch
" James G (Annie M) retired h33 Arch
" John V (Evelyn) fisherman r74 Spring
" Joseph V fisherman r69 Locust
" Mary F emp GFCorp r69 Locust
" William A lab r138 Deane
Meadows Arthur (Mary) h31 Washburn
Meakin—see Meekin
Meal Fred (Clara C) coll h122 Whitman
Meaney Agnes G h141 Allen
**MEANEY EDWARD J (Terese A) pres-gen-mgr Arrow Corp h13 Lindsey**
" James A (Doris) emp Central Lumber Co r701 First
" James P (Albina) h701 First
" John J bricklayer r25 Washburn
" Patrick H h1 Warwick
Means James G (Doris G) mgr Hathaway Bakeries Inc h289 County
Mechaber Anna r684 County
" Benjamin (S Mechaber Co)r684 County
" Edith r684 County
" Fannie r684 County
" Hyman (Reca) clk 157 Union h214 Chestnut
" Louis (S Mechaber Co) r684 County
" S Co (Benjamin and Louis Mechaber) clothing 1240 Acushnet av

Clear'oc

DISTINCTIVE CARBONATED BEVERAGES
475 UNION ST. Dial 7-9308

Medbery Earl M (Argentine) traffic mgr Old Colony Transportation h423 Chancery
Medeiras—see Medeiros
Medeiros Abel (Marion) mech r159 Penniman
" Adelaide C wid Frank h49 Division
" Adelaide S mill opr r49 Division
" Adeline emp Monarch Clothes Co r67 Prospect
" Adelino X emp Pearle Laundry r11 Adams
" Adolph E emp FCM r82 Belleville rd
" Albert prop Mederios Auto Body res Dartmouth
" Albert emp GGWks r23 Nye
" Albert emp MTD&MCo r439 Orchard
" Albert D (Mary) box mkr h162 Bates
" Albert S chauf r13 Hall
" Aldino stitcher r78 Davis
" Alfred (Beatrice) student r63 Mt Pleasant
" Alfred (Irene) emp Calvin Clothing Co h 35 Hathaway
" Alfred (Mary) mach 35 Mulberry res Fn
" Alfred P (Delinda) emp RC&BInc h5 Felton
" Alice seamstress r345 Earl
" Alice mill opr r49 Ashley SD
" Alice Mrs mill opr h82 Durfee
" Alice Mrs emp MTD&MCo h102 Potomska
" Alice (Mrs Joseph) mill opr h84 Dunbar
" Alice E (Mrs Charles S) stock clk ACorp h156 James
" Alva F r483 Brock av
" Alvarino (Elsie) mill opr r502 Bolton
" Alvaro yardman G&WCo r6 Hyacinth
" Alvaro V mill opr h6 Hyacinth
" Alvin mill opr r8 Social
" Anibal truck driver r345 Bolton
" Anibal (Mary) mill opr h11 Desautels
" Anibal (Mary) emp Hemingway Bros h59 Jouvette
" Anna r54 Acushnet av
" Anna wid Manuel C emp Fur House of Sidney r533 Rivet
" Anna L opr r49 Mitchell
" Anna S Mrs h439 Orchard
" Annie emp JIPCo r640 Mt Pleasant
" Antero lab r45 Katherine
" Anthony (Delphine) mill opr h44 Stephen
" Antone lab h McCabe SD
" Antone (Georgianna) emp Atlas Tack Corp h64 Winsor
" Antone r Grant SD
" Antone mill opr r187 Hathaway
" Antone (Etheline) lab h336 S Front
" Antone r30 Crapo
" Antone mill opr r60Hathaway
" Antone jan SR&Co r43 Sagamore
" Antone emp SR&Co r43 Sycamore
" Antone emp UStRyCo r19 Borden
" Antone r772 First
" Antone USA r44 Cottage
" Antone opr GMCorp r25 Sagamore
" Antone (Virginia) mill opr h52 Tinkham
" Antone retired h203 County
" Antone (Areta) mill opr r65 Kenyon
" Antone mill opr r220 Belleville rd
" Antone mill opr r187 Hathaway
" Antone (Leontina) lab h174 Phillips av
" Antone (Mary J) r34 Penniman
" Antone (Rose) mill opr h41 Briggs
" Antone (Emily) emp Fosnold h49 Ashley SD
" Antone (Beatrice B) opr h373 Bolton
" Antone (Guilhermina) emp Naushon Mill h55 Lucas
" Antone truck driver r164 Durfee
" Antone guard r659 First
" Antone lab h740 Mt Pleasant
" Antone (Rose) emp GMCorp h20 Garfield SD
" Antone (Georgianna) shoe wkr h18 Viall
" Antone (Mary) h69 Prospect
" Antone (Mary) mill opr h994 Ridge
" Antone (Sara) slsm h42 Robeson
" Antone C carp r8 Rogers SD
" Antone (Mabel) mill opr h38 Dunbar
" Antone E (Marion V) emp Stokely Bros & Co h859 S Water
" Antone E clk Wonder Market r11 Adams
" Antone E Jr (Margaret) h406 S Front
" Antone F (Marie) mill opr h3186 Acushnet av
" Antone F (Hortense) agt Prud Ins Co h 1266 Broadway
" Antone J emp ATCorp h181 Norwell
" Antone L (Phyllis A)opr h73 Sarah
" Antone L (Mary L) emp NMill h138 Davis
" Antone P (Cisaltina) emp CDECorp h442 Rivet
" Antone P (Mary) emp USRCo h539 S Second
" Antone R painter r195 Rockland
" Antone S (Evangeline) lab h306 Earle
" Antone S (Philomena) mill opr h28 Belleville rd
" Antone S (Mary) lab h74 Hope
" Antone T (Evelyn J) bus driver h19 Borden
" Antone V (Mary) h622 S Second
" Antonia Mrs r48 Independent
" Antonio r1076 S Water
" Antonio h88 Belleville rd
" Antonio C (Virginia) mill wkr h76 Scott
" Antonio E (Marie N) mill opr h65 Sylvia
" Argentina S wid Antone M r177 Bolton
" Aristides A mill wkr r15 Abbott
" Armandia E Mrs r81 Mosher
" Arthur r78 Davis
" Arthur mill opr r65 Mosher
" Arthur (Seraphina) mill opr h109 Davis
" Arthur R r4 Ashley blvd
" August (Virginia) lab h163 Crapo
" August S (Mildred L) janitor h65 Spruce
" Augustine L (Helen) emp city r69 Rockdale av

DAHILL COMPANY
TEL. 3-3786 1886 PURCHASE ST.
Heavy Duty Cleaners, Soaps Powders, Paints, Sanitary Chemicals, Cleaning Equipment
Daco Products

" Augustus (Celia A) emp Naushon Mill Inc h306 S Second
" Auto Body Albert Medeiros prop 954 Brock av
" Bernardina M wid Samuel mill opr h19 Sagamore
" Bert chef r218 Middle
" Bertha bkpr r59 Fruit
" Branca R C (Mrs Manuel) emp KMill h 59 Fruit
" Camille (Laura) emp JIPInc h5 Jones
" Candido (Mary P) eng h21 Hollyhock
" Carlos (Mary) prop shoe repairing 163 Summer h24 Jenkins
" Carlos P emp Atlas Tack Corp r484 Allen
" Carmen B r102 Mosher
" Carmen B r145 Rockland
" Catherine S Mrs emp Kilburn Mills h4 Ashley blvd
" Charles mill opr r193 Frank (79)
" Charles (Rose) lab h160 Durfee
" Charles tube cutter r114 Fair
" Charles (Lydia) h28 Cleveland
" Charles (Mary) h286 S Front
" Charles Jr r286 S Front
" Charles A (Isabelle) mill opr h16 Salisbury
" Charles F (Elsie) opr h347 Wood
" Charles S (Alice E) shipper APCorp h156 James
" Chester r61 Nelson
" Clementino (Mary) USN r396 Cedar Grove
" Constantina wid Francisco P r37 K Ave
" David weaver h275 Shaw
" David A r275 Shaw
" Delia mill opr r114 Nash rd
" Dennis (Laurinda) laundery wkr h785 Mt Pleasant
" Deolindo wid Joseph h195 Division
" Deolindo (Mary) mill wkr h1672 Acushnet av
" Domingo borer r114 Fair
" Domingos r200 Bellevue
" Donald USMS r805 S Water
" Doris Mrs emp Cove Dress Co h25 Roosevelt
" Dorothy stitcher r11 Kirby SD
" Dorothy mill opr r52 Briggs
" Dorothy mill opr r49 Division
" Dorothy M student r133 Willis
" Dorothy P emp S S Kresge Co r539 S Second
" Dudarto (Laura) baker h106 Stephen
" Edith mill opr r42 Swift
" Edward (Mary) mech Elm Motors h80 Sagamore
" Edward (Mary) mill opr h19 Nelson
" Edward mill opr r98A County (2)
" Edward (Eva) lab r198 Middle
" Edward (Christina)gardener h5 Warwick
" Edward B (Alice) mill wkr h254 Hersom
" Edward P (Hilda) barber shop 141½ County rd r82 Katherine
" Elizabeth S r133 Willis
" Elsie clk r640 Mt Pleasant
" Elvira clk r2 Warwick
" Emelia emp Nash Mills r82 Belleville rd
" Emily mill opr r345 Bolton
" Emily battery hand r1076 S Water
" Emily wid Joseph r75 Winsor
" Emily student r76 Scott
" Emily K mill wkr r196 Central av
" Emma E Mrs asst registrar and sr clk bd of registrars h133 Willis
" Ernest (Julia) carp h8 Social
" Ernest (Dorothy) h19 Ruth
" Ernest emp HMfgCo h23 Winsper
" Ernest emp 90 Riverside r70 Earle
" Ernest emp CDECorp r8 Social
" Ernest (Lydia) construction wkr h30 Lombard
" Ernest (Frances) carp h805 S Water
" Ernest r198 Middle
" Ernest F student r133 Willis
" Estelle sten Humphrey & Covill r200 Bellevue
" Ethel r60 Dartmouth
" Eulalia C wid Amos P h138 Division
" Eva h99 Thompson
" Eva h16 Murray ct
" Evangeline r15 Abbott
" Evelyn bkpr r436 Orchard
" Everett R (Mary S) carp h22 Ashley
" Ezequiel P (Olivia) weaver h18 Babbitt
" Fernando (Odette) h50 Calumet
" Fernando (Aldine) emp FCM h306 Earle
" Francelena wid Peter h114 Nash rd
" Francelina wid Antone r15 Abbott
" Frances Mrs mill opr r90 Fruit
" Frances S h50 Katherine
" Francisco (Albertina) mill opr h37 Nelson
" Francisco (Annie) supvr Cont Baking Co h28 Trinity
" Frank (Christina) r98A County (2)
" Frank(Mabel) emp Braley's Creamery h 68 Nash rd
" Frank r54A Acushnet av
" Frank r73 Hathaway
" Frank (Mary) gardener h52 Briggs
" Frank (Doris) mill opr h74 Locust
" Frank (Juliana) lab r236 S Second
" Frank (Beatrice) emp mill h25 Kraseman
" Frank S (Alice) mill wkr h61 Katherine
" Frank (Mary) opr GMCorp h303 Hemlock
" Frank (Elvira) h158 County
" Frank (Agnes) opr NBCMills h423 Ashley blvd
" Frank opr r22 Nelson
" Frank (Mary T) opr h303 Hemlock
" Frank (Mary)twister tender h67 Independent
" Frank Jr emp MTD&MCo r60 Nelson
" Frank E roofer r82 Belleville rd
" Frank I retired h60 Dartmouth
" Frank J lab NBWater dept r8 Harmony
" Frank P (Mary) watchman G&W Lumber Yard h305 S Second
" Frank P Jr (Mary) window washer r89 Nelson
" Gabriella r96 Hall
" George (Emily) mill opr h545 Dartmouth
" George (Emily) mill opr h109 County

Recognized Responsible Respected

A Shield to Thousands

Operating in 97 Countries World Wide Service
Phone 2-0902 25,000 Centers of Work Phone 2-0902

Medeiros George (Lena) h203 Crapo
" George I (Gloria) fireman NBHS h23 Bourne
" George L (Deolinda) h108 Phillips av
" George P (Rita) emp APCorp h70 Hathaway
" Georgianna (Mrs Antone) prop Jean's Beauty Parlor h18 Viall
" Geraldine hairdresser r47 Crapo
" Germania Mrs h143 Coffin av
" Gertrude M (Mrs John S) bkpr S Mill h 530 Cottage
" Gil (Emily) h13 Abbott
" Gilbert (Althea) emp Lucas Diner h305 Mill
" Gilbert emp UStRyCo r29 E Allen
" Gilbert A (Violet) r126 Thompson
" Gilbert r138 Division
" Gilbert R emp APCo r27 Covill
" Gilbert S (Anna) mill opr h23 Acushnet av
" Gloria r2045 Purchase
" Gloria emp ACorp r181 Norwell
" Gloria wid George h138 Crapo
" Guilherme (Thelma) h176 Highland
" Hazel mill opr r139 Earle
" Helen emp CDECorp r196 Earle
" Helen wid Jacintho h497 S Second
" Helen S mill opr r49 Division
" Henry F (Mary P) wvr h265 Query
" Hermengel (Esma) h373 Ashley blvd
" Hilda emp GFCorp r24 Sherdan SD
" Hilda mill opr r8 Social
" Hilda emp Mass Shirt Co r16 McMurray
" Hilda Mrs mill opr r89 Sagamore
" Hypolito (Marie) lab h195 Coggeshall
" Irene clk NB Bd of Commerce r134 Hemlock
" Irene D clk r2 Warwick
" Isaac (Mary) mill opr h3 Landry
" Isabella r275 Shaw
" Jacintha wid John F h7 Earl
" James taxi driver r218 Middle
" James slsm r16 McMurry ct
" James (Angelina) emp Lauran Bros h53 Swift
" James E (Virginia) chauf David Duff & Son r88 Belleville rd
" Jennie Mrs mill opr r480 Bolton
" Jesse (Mary) h110 Rockland
" Jesse B (Edith) h704 First
" Jesse weaver r258 Coffin av
" Jesse E (Mary) emp GCorp h12 Stackhouse
" Jessie wid John E h67 Prospect
" Jessie wid Manuel h181 Ponney
" Jesse V (Thelma) cook h1853 Acushnet av
" Joaquin (Lydia) truck driver r12 Winsper
" Joaquin (Marie) h118 Nash rd
" Joffre S (Mary) emp NBBottling Co h39 Morton ct
" John lab r640 Mt Pleasant
" John (Laura) opr h618 S Water
" John (Marie C) cook r54 Short
" John (Emily) glass wkr h2 Jason ct
" John r1151 Rodney French blvd
" John (Albina) doffer N Mill r55 Lucas
" John (Beatrice) mill opr h10 Acushnet av
" John (Mary) h110A Rockland
" John (Rose) opr h62 Mott
" John r14 Ashley
" John (Celia) mill opr r22 Nelson
" John (Lilliy) emp RCBCorp h61 Nelson
" John (Helen) opr h104 Bay Village
" John opr h69 Katherine
" John (Margaret) emp GFCorp h24 Sheridan SD
" John (Joaquina) prop Capitol Dairy h29 Coolidge SD
" John (Margaret S) carpet layer C F Wing Co res Fn
" John emp Gus' Diner r70 Earle
" John clk Fontaine Pharmacy r501S Second
" John mill opr h477 S Front
" John (Elsie) mill opr h7 Beetle
" John (Mary) emp FCM h126 Whitman
" John (Rosaline) carp h50 Phillips av
" John Jr (Constance) porter r110A Rockland
" John Jr r29 Coolidge SD
" John Jr opr r618 S Water
" John A student r60 Hathaway
" John A (Irene E) mill opr r163 Crapo
" John A (Mary) mach h198 Bonney
" John C r145 Rockland
" John C (Evelyn) slsm h155 Aquidneck
" John C (Rose) 2nd hand h McCade SD
" John C (Elsie C) mill wkr h41 Nash rd
" John D (Laura P) emp ACorp h86 Howard av
" John D carp h39 Sagamore
" John D (Evangelina) prop Ashley Park Shoe Store h47 Crapo
" John D (Evengeline) lmfixer h11 Kirby SD
" John E (Francisca) prop Baylies Sq Mkt h78 Nash
" John F (Doris E) emp GFCorp h25 Krasemen SD
" John F Jr fisherman r67 Prospect
" John J (Brazlina) emp NB Street Dept h 24 Presidential Hgts
" John J Jr (Marie C) mill opr h170 David
" John M (Laura E) mill opr h163 Bonney
" John P emp GMCorp r85 Mosher
" John P (Mary) lab h91 Scott
" John R (Lillian) prop Medeiros Radio Photo Co r58 Jenny Lind
" John S (Gertrude M) emp W T Grant Co h530 Cottage
" John S (Hortense) truck driver h196 Dartmouth
" John S (Eliza) emp Mass Emp Ser r164 David
" John T (Alice) mill wkr h Sharp SD
" John T (Caroline) mech h83 Crapo

**MEDEIROS JOHN V (Joaquina) prop Capitol Dairy res 29 Coolidge South Dartmouth**

" John V Jr (Alice) emp RC&BInc h827 rear County

GULF HILL DAIRY CERTIFIED MILK
ICE CREAM and DAIRY PRODUCTS So. Dartmouth Tel. 8-5888

" Jose opr h2 Beetle ct
" Jose V mill opr h109 Fruit
" Joseph (Elda) h 43C Mt Pleasant Homes
" Joseph h29 Katherine
" Joseph (Edith) mill opr r81 Mosher
" Joseph USA r134 Hemlock
" Joseph (Grace) emp NMills warehouse h 114 Nash rd
" Joseph Jr (Dorothy) dyer h2 Durfee
" Joseph (Laura) opr h99 Nelson
" Joseph (Mildred) mill opr h160 Crapo
" Joseph mill opr r42 Sagamore
" Joseph (Lucy) clk r60 Hathaway
" Joseph r134 Hemlock
" Joseph (Hilda) mill opr h515 Rivet
" Joseph (Margarida) emp A Tack r44 Hemlock
" Joseph (Kathleen) farmhand h18 Salisbury
" Joseph (Mary) emp Naushon MfgCo h24 Sherdan SD
" Joseph h345 Bolton
" Joseph (Leontina) emp GMCorp h127 Stephen SD
" Joseph (Mary) lab h22 Nelson
" Joseph (Alice) opr h84 Dunbar
" Joseph (Mary) opr h100 Lombard
" Joseph (Mary) mill opr h65 Mosher
" Joseph (Anna F) retired h54 Dartmouth
" Joseph (Marianna) emp USRCo h113 Jenny Lind
" Joseph (Mary) opr h56 Nelson
" Joseph opr h98 Thompson
" Joseph (Mary) opr h198 Blackmer
" Joseph (Mary) r127 Stephen SD
" Joseph Jr mill opr r24 Sheridan SD
" Joseph Jr mech r54 Dartmouth
" Joseph Jr (Janet) opr h116 Rodney French blvd
" Joseph B mach PCorp h61 Nelson
" Joseph B (Kathleen) boss shearer HMfg Co h18 Salisbury
" Joseph C (Alice) mill opr h73 Briggs
" Joseph C (Mary S) ydmn HMfgCo h56 Winsor
" Joseph C emp GFCorp r200 Bellevue
" Joseph C (Mary C) opr h200 Bellevue
" Joseph D (Mary) painter h2 Warwick
" Joseph D (Eleanor) emp elec h11 Kirby SD
" Joseph D Jr USA r2 Durfee
" Joseph E USN r133 Willis
" Joseph E (Ida V) emp JIPInc h464 Sawyer
" Joseph E (Mary R) painter h331 Dartmouth
" Joseph F (Mary D) doffer h36 Mosher
" Joseph J (Marie) mill opr h1477 Plainville rd
" Joseph J (Frances J) farmer h164 Durfee
" Joseph L h rear 291 Sawyer
" Joseph P (Elsie C) chauf David Duff & Son r57 Hixville rd
" Joseph P (Emily) clk h40 Mosher
" Joseph V (Georgianna) lab h278 Dartmouth
" Jovino emp ACorp r275 Shaw
" Julis retired h82 Sagamore
" Julia wid Antone h 75 Rivet
" Julia student r76 Scott
" Kathleen r82 Durfee
" Laura factory wkr r618 S Water
" Laura S opr h13 Hall
" Leo opr r805 S Water
" Leonard (Evelyn) USN h350 Sawyer
" Leonard L student r18 Hall
" Leonore r67 Prospect
" Libby r75 Perry SD
" Lillian r36 Cove
" Lillian emp Elco Dress Co r11 Kirby SD
" Lillian M emp MTD&MCo h439 Orchard
" Lionel (Germina) cook NB Hotel h49 Phillips av
" Lionel (Mary) taxi opr h248 S Second
" Lionel (Mary C) opr h94 Rockland
" Lionel (Mary C) opr h69 Hall
" Lionel P (Marie A) wvr h129 Field
" Lorraine emp Blue Ribbon Laundry r27 Covill
" Louis (Mary G) USA h171 Tinkham
" Louis C (Lorraine) student r32 Division
" Louis M (Mary C) mill opr h112 Eugenia
" Louisa opr h208 Rockland
" Louise student r118 Nash rd
" Lucille student r343 Ashley blvd
" Ludelvina wid Serafin r650 Brock av
" Ludvina S Mrs h203 Belleville av
" Luiz C pntr 18 Hall h do
" Lurina bkpr r126 Division
" Lydia emp ADCorp r96 Hall
" Lydia (Mrs Ernest) beautician h30 Lombard
" Lydia S mill opr r49 Division
" Mabel (Mrs Antone C) mill opr h38 Dunbar
" Mabel (Mrs Frank) spinner h68 Nash rd
" Mabel S mill opr r49 Division
" Manuel (Dolores) plumber h2310 Acushnet av
" Manuel (Helen) prop Medeiros Service Station h276 Hemlock
" Manuel hGrant SD
" Manuel weaver h1235 Cove rd
" Manuel retired h25 Fair
" Manuel (Anna) h239 Field
" Manuel (Clara) mill opr r195 Crapo
" Manuel (Frances) wvr r1283 Purchase
" Manuel (Evelyn) opr h26 Belleville rd
" Manuel (Hazel) mill opr h219 Sawyer
" Manuel (Marie) prop Manny's Variety h3 Merrimac av
" Manuel (Mary) copper wkr h220 Belleville rd
" Manuel (Mary) lab h441 Rivet
" Manuel r63 Briggs
" Manuel (Alice) emp MTD&MCo r202 Brook ct
" Manuel (Pearl) h23 Nye

WHITE'S FARM DAIRY
SPECIAL MILK ENTIRELY FROM OUR OWN HERD
211 Middle Road ACUSHNET, MASS.
DIAL 3-4457

Medeiros Manuel (Irene L) mill opr h311 Dartmouth
" Manuel (Beatrice) emp FCM h196 Earle
" Manuel (Rose) gardener h196 Hudson
" Manuel (Erminia) h48 Independent
" Manuel (Alice) longshoreman h173 Grinnell
" Manuel (Frances) opr h91 Rockdale av
" Manuel (Theresa) barber h134 Hemlock
" Manuel (Mary B) emp KCo h501 S Second
" Manuel caretaker Rural Cemetery h138 Tinkham
" Manuel (Aldina) mill opr h126 Thompson
" Manuel (Branca) lab h59 Fruit
" Manuel (Mary S) emp Aerovox Corp h16 Norwell SD
" Manuel (Sherley) emp RI h191 Cove
" Manuel (Helen) pedler h407 Allen
" Manuel (Mary J) h80 Sagamore
" Manuel (Evangeline) grocer 218 Rockdale av h436 Orchard
" Manuel (M Rosaria) emp HMfgCo h14 Ashley
" Manuel (Sylvanna) painter h139 Earle
" Manuel (Mary) opr h72 Luke
" Manuel (Rose) mill opr h96 Davis
" Manuel (Mary J) mill opr h35 Winsper
" Manuel Jr mill opr r220 Belleville rd
" Manuel Jr mill opr r159 Crapo
" Manuel Jr fisherman r139 Earle
" Manuel A (Olivia M) real estate h1065 Rockdale av
" Manuel D (Beatrice) emp field transport h88 Ruth
" Manuel A (Mary C) opr h31 Dunbar
" Manuel A (Rose) mill opr h60 Hathaway
" Manuel C (Evangeline) prop Curley's PX h42 Emery
" Manuel C (Mary R) emp NB Shuttle Co h78 Oak
" Manuel C Jr (Maude M) painter h38 Branscomb
" Manuel C Jr (Helen) lab h56 Thompson
" Manuel F (Mary) prop Doyle Sq Service Station h99 Field
" Manuel F prop Arizona Tailor Shop r38 Stowell
" Manuel F (Mary F) mill opr h32 Whitman
" Manuel F Jr (Hope) supt Atlantic Cotton h38 Stowell
" Manuel J (Theresa) barber 1149 Purchase h134 Hemlock
" Manuel J r49 Ashley
" Manuel J clk r181 Bonney
" Manuel J (Mary) mill opr h459 Bolton
" Manuel M (Euferzena) emp NMills h78 Davis
" Manuel P (Fannie P) h88 Potomska
" Manuel P (Joaquina) mill opr Kilburn Mill h150 Field
" Manuel S (Mary) emp RC&BInc h207 Sawyer
" Manuel S r28 Belleville rd
" Manuel S (Mary) r53 Hillman
" Manuel T mach h386 Ash
" Manuel V (Philomena) mill opr h159 Crapo
" Manuel V (Irene) mill opr h2 Richards SD
" Manuel X (Elsie) emp Pearl Laundry h 540 Summer
" Margaret Mrs mill opr h238 Rivet
" Maria (Mrs Joaquin) emp SMill h118 Nash rd
" Maria C wid Francisco mill opr h82 Belleville rd
" Maria F wid Jules h96 Hall
" Marianno mill opr r1057 S Water
" Marianno (Mary) opr KMill h42 Sagamore
" Mariano P (Louise) weaver h69 Katherine
" Mariano (Mary) retired h8 Stephen
" Mariano (Mary) h44 Cottage
" Martha wid John E h11 Adams
" Mary mill opr r145 Rockland
" Mary clk MTD&MCo r566 Allen
" Mary mill opr r162 Bates
" Mary factory wkr r618 S Water
" Mary stitcher r163 Crapo
" Mary mill opr r59 Jouvette
" Mary mill opr h213 State
" Mary Mrs h408 First
" Mary (Mrs John) mill opr h126 Whitman
" Mary (Mrs Joseph) emp Gos Mills h100 Lombard
" Mary opr r13 Abbott
" Mary mill opr r220 Belleville rd
" Mary wid Frank h60 Nelson
" Mary Mrs r53½ Reynolds
" Mary opr r441 Rivet
" Mary r27 Sharp
" Mary wid Theo T h25 Sagamore
" Mary r60 Hathaway
" Mary r46 Ashley
" Mary spinner r640 Mt Pleasant
" Mary Mrs emp Ankara Mill h105 Davis
" Mary Mrs emp CDECorp h117 Pleasant
" Mary Mrs r80 Rockland
" Mary Mrs h236 S Second
" Mary wid Joseph h114 Fair
" Mary wid Antone opr h126 Crapo
" Mary wid Augustine h69 Rockdale av
" Mary A Mrs h563 First
" Mary B (Mrs Frank) cleaner G&WInc h 305 S Second
" Mary C wid Manuel C mill opr h102 Davis
" Mary C opr Fn r200 Bellevue
" Mary C seamstress r125 Sylvia
" Mary F (Mrs Manuel F) clk h32 Whitman
" Mary G wid Domingos A h173 Thompson
" Mary G (Mrs Louis) waitress 695 Belleville av h171 Tinkham
" Mary J Mrs h27 Bullard
" Mary J (Mrs Manuel) mill opr h80 Sagamore
" Mary L stitcher r69 Rockdale av
" Mary R wid Manuel F h157 Davis
" Mary R (Mrs William) mill opr h42 Swift
" Mary S wid John V h425 Purchase
" Mary S opr r50 Katherine

# PARAGON STAMP WORKS

**RUBBER STAMP MANUFACTURERS AND PRINTERS**

**Quick Service and Original Designs**

**678 Pleasant St. opp Post Office Tel. 6-8277**


" Mary T emp Mass Shirt Factory r618 S Water
" Mary T Mrs h27 Sharp
" Marcelina wid John P h67 Independent
" Miguel (Cecelia) emp NEOverall Co h347 Rivet
" Mildred bkpr r21 Hollyhock
" Norbet r59 Fruit
" Norma student r436 Orchard
" Norma F mill opr r67 Coffin av
" Octavio P (Irene) clk h139 Dartmouth
" Olga office sec Mass SPCC res Fn
" Olive mill opr r345 Bolton
" Olive emp CDECorp r49 Ashley blvd
" Olivia Mrs clk NBDGCo h45 Babbitt
" Palmeda T Mrs h78 Independent
" Paul (Florida) mill opr h343 Ashley blvd
" Paul r78 Independent
" Paulino (Mary) emp MTD&MCo h258 Tinkham
" Philip A prop Phil's Grill h60 Independent
" Philip R (Margaret) field wkr Amalgamated Clothing Workers of Am CIO h19 Rodney
" Philomena weaver r156 Division
" Philomena wid Manuel spinner h156 Division
" Phoebe Mrs h203 Blackmer
" Phillis A (Mrs Antone L) mill opr h73 Larch
" Primo F B (Emilia C) mill opr h32 Division
" Radio & Photo Co John R Medeiros prop 1077 Purchase
" Ralph (Mary) prop Town Line Texaco Service Station r45 Oak
" Ralph B (Isabel) mill wkr h110 Rockland
" Raymond (Ethel) loomfixer h15 Abbott
" Richard (Cotale) prop White Front Fish Market h27 McGurk
" Rosaline nurse 126 Division r do
" Rose C seamstress r125 Sylvia
" Rose S Mrs h143 Division
" Rose T wid John J h59 Jouvette
" Sabino (Rose) opr h16 Salisbury
" Senhorninha wid William h7 Waverly
" Silvino (Mae E) mill opr h371 County
" Stephen (Eileen) emp CDECorp r85 Austin
" Sylvanna (Mrs Manuel) emp Nashawena Mills h139 Earle
" Theophilo r8 Social
" Theresa h22 McGurk
" Victor lab r71 Acushnet av
" Virginia wid Joseph r467 Allen
" Virginia sewer Willey's Inc r640 Mt Pleasant
" Virginia P r21 Winsor
" Virginio (Rose) lab h640 Mt Pleasant
" Virginio (Mary) opr Q Mill h30 Crapo
" Vivian office clk Browne's Pharmacy r196 Dartmouth
" Walter V (Dorothy E) civil eng Dept of Public Wks h905 Rockdale av
" William mill opr r25 Sagamore
" William (Virginia) h439 Rivet
" William (Viola) taxi driver h830 County
" William mill opr r110 Rockland
" William (Irene C) 75 Perry SD
" William (Mary) tender h42 Swift
" William retired r19 Nelson
" William r386 Ash
" William USA r104 Bay Village
" William (Zelmira) r23 Winsper
" William (Odelia) emp Q Mill h131Rockland
" William C (Irene) h102 Davis
Medeiros' Service Stations Manuel Medeiros prop 8 N Water
Medeiros—see Madeiros also Madeleros
Mederios Rose wid Manuel C domh125 Sylvia
Mederois Edward r59 Jouvette
Medieros—see Medeiros
Medina Anna office clk r318 S Front
" Anna M Mrs emp KMill h61 Bedford
" Arthur J welder r61 Bedford
" John r318 S Front
" John mill opr r161 Central av
" Manuel opr r318 S Front
" Mariana wid Manuel r161 Central av
" Mary winder tender Q Mill r318 S Front
" Mary C wid John h318 S Front
" Patricia r318 S Front
" Raphael lab r177 S Water
" Raymond J (Margaret) mech h157 Bay Village
Medro Aurelia Mrs r32 Myrtle
" Ruth emp Palmer Scott r32 Myrtle
Mee Edward J dentist Olympia Bldg (410) r71 Maple
" William student r71 Maple
**MEE WILLIAM H (Loretta C) office mgr David Duff & Son h71 Maple tel 6-8019**
Meehan Anna A tchr I W Benjamin Sch r354 Orchard
" Francis J (Estelle) h1280 Acushnet av (2)
" John J r404 Mill
" Marguerite A bkpr r404 Mill
" Mary wid John h354 Orchard
" Mary H emp St Luke's Hosp r404 Mill
" Nora J wid James h404 Mill
Meek Gordon E (Jeanne) USN r2546 Acushnet av
Meekin Agnes h141 Division
" Frank J elec r141 Division
" James Stephen meter repairer NB Water Dept r141 Division
" Leo T (Beatrice) custodian NB school dept storehouse 256 Parker h206 Allen
Meeking Jes (Lilly) watchman h62 Central av
**MEGATHLIN EARLE (A Pauline) purchasing Agent Cornell Dubilier Electric Corp res Fairhaven**
Meggison Joseph P mill opr r23 State
" Margaret M r23 State
" Robert T (JuliaF) opr USRyCo h23 State

**HAWES ELECTRIC CO. Contractors**
592 PLEASANT ST. TEL. 8-5285 **Appliances**
EVERYTHING ELECTRICAL

Meggison Robert T Jr (Stephanse) emp CS Co h48 Independent
Megowen Educator Food Co William Lamonde mgr whsl bakers 85 Coggeshall
Meia Joseph (Delores) opr h531½ N Front
" John (Mary) mill opr r95 Scott
" Manuel M (Sara) mill opr h319 Query
" Sara (Mrs Manuel M) mill opr h319 Query
Melachrino James carp r242 Walnut
Melancon Claude A (Blanche D) mill wright h64 Humphrey
" Edmond A (Margaret) emp Newport h21 Maitland
" Ernest N (Albina) die maker h17 Adams
" Frederick W (Helen) r591 S Second
" Leger (Bertha) 2nd hd h81 Independent
Melanson Addley r1151 Rodney French blvd
" Adolph painter h42 Washburn
" Albert (Angelina) emp APCo h126 Nash rd
" Azelia Mrs h398 Shaw
" Bertha P r73 Penniman
" Blanche P r73 Penniman
" Clovis h165 Bates
" Doris emp ACorp r162 Nash rd
" George I (Jean) carp h293 Coffin av
" J Edward (Josephine) h177 Wood
" J Edward Jr USA Academy West Point r 177 Wood
" Jacquelin sten r177 Wood
" Jane wid Thomas h73 Penniman
" Jeanette dom r32 Duncan
" John (Lillian D) carp h100 Princeton
" Leonard student r32 Duncan
" Lillian Mrs maid NB Hotel h55 Summer (19)
" Norman (Albina) emp CSCo r17 Adams
" Peter (Emeline) conf 519 Ashley blvd h32 Duncan
" Raymond (Laurette) USA r1498 Acushnet av
" Theresa clk r32 Duncan
" Theresa student r177 Wood
Melcher Francis A (Helen M) emp Hathaway Mill h91 Shawmut av
" Helen M (Mrs Francis A) cashier W T Grant Co 1045 Acushnet av h91 Shawmut av
Melia Edith Mrs mill opr 219 Kempton
" Edward laundry wkr h219 Kempton
" Leafamae r219 Kempton
" Thomas J (Catherine E) opr h53 Mosher
Mellen Beatrice C prop Homestead Candy Mart h87 Rotch
" Comes candy mkr Homestead Candy Mart h87 Rotch
Melling Frederick h5 Butler
" Frederick W (Louise) emp Keystone Co h58 Locust
Mellion Harry (Roger's) res inq Acushnet av
" Harvey I (Iicah) student r97 Hillman
Mello Adam (Giovanina) emp ACorp r125 Winterville
" Adeline wid Manuel C h368 Orchard
" Adeline clk r368 Orchard
" Adolph P (Aurelia) (Wonder Market) res Acushnet
" Agnes emp ACorp r94 Branscomb
" Albert (Mello's Variety) r98 Collette
" Albert P (Mary B) h92 Thompson
" Alfred (Stella) emp NBCWCo h295 Highland
" Alfred opr r178 Crapo
" Alfred B (Emily) fisherman h25 Winterville rd
" Alfred E (Mary) clk r353 Bolton
" Alfred r2B Mt Pleasant Homes
" Alfred B (Mary) lab h125 Winterville rd
" Alice (Mrs Manuel) mill opr r151 Bates
" Alice S r48 Thompson
" Alvaro B fisherman r125 Winterville rd
" Alvada nurse 94 Branscomb r do
" Amelia (Mrs Manuel) mill opr r51 Central av
" Amelia P Mrs h16 Gosnold
" Amos B (Philomena) emp Naushon Mill h17 Potter SD
" Amelia P (Mrs Antone) emp FCM h27 Nash rd
" Angelina hskpr r560 Hathaway rd
" Angelia wid John h98 B County (3)
" Angelina emp WNBH Radio Station r31 Valentine
" Angelo C (Florinda) 3rd hand h85 Eugenia
" Angelo P fish 281 Rivet r26 Ashley SD
" Angelo P Jr r16 Gosnold
" Anna wid Manuel S h205 County
" Annie P wid Bento B h17 Stapleton
" Anthony (Eunice L) USA h62 Willard
" Anthony E (Flora) h151 David
" Antone r20 Landry
" Antone (Amelia) mill opr h27 Nash rd
" Antone (Evelyn) mill opr h116 Belleville rd
" Antone (Hilda) mill opr h260 Coggeshall
" Antone prop Ace Auto Body Co res Fn
" Antone (Rose) speeder tender h314 Rivet
" Antone (Laura) bar tender h177 Bolton
" Antone (Eva) clk Wam Mills and Comm Dept h38 Hollyhock
" Antone r259 Central
" Antone (Natalie) lab h109 Nelson
" Antone (Marie) h100 Hall
" Antone (Rose C) opr h440 Ashley blvd
" Antone (Mary R) mill opr h126 Tinkham
" Antone (Mary) opr h60 Winsor
" Antone (Josephine) opr h441 Orchard
" Antone Jr (Marie) emp NB Brass Foundry h100 Hall
" Antone Jr mill opr r60 Winsor
" Antone B (Emma B) W W utility man NB Dept h27 Clover
" Antone B (Dorothy B) fisherman h125 Winterville rd
" Antone C (Lena) mill opr h36 Independent
" Antone C mill opr r158 County
" Antone C (Rose F) mill opr h25 Swift
" Antone D h149 Penniman
" Antone F (Mello McDonnell & Darwell) h18 Circuit

OREGON DYE HOUSE, Inc. FAMILY FINISH AND SHIRTS
CLEANSERS, DYERS, LAUNDERERS Tel. 6-8515—3-4956

" Antone G (Mary T) h66 Rockland
" Antone P (Olivia) mill opr h259 Central av
" Anthony P Jr (Marie) mill opr h116 Belleville rd
" Antone R (Mary) longshoreman h321 Earle
" Antone S (Mary) loomfixer h72 Winsor
" Antone S (Hilda) clk 92 Allen r19 Matthew
" Antonia J r60 Briggs
" Antonia S (Margt) mill opr h157 Davis
" Arthur r259 Central av
" Arthur clothing wkr r131 Whitman
" Arthur mill opr r516 N Front
" Arthur yardman David Duff & Son r98 Collette
" Arthur (Irene) emp RI h23 Potter SD
" Arthur (Doris) emp NBCScrewCo h340 Austin
" Arthur lab r66 Rockland
" Arthur S emp Newport r43 Hall
" August F emp UStRyCo r18 Norwell SD
" Augustus (Antonia) mill opr h18 Norwell SD
" Augustine C (Cecelia) opr Soule Mill h75 Sagamore
" Barbara A emp ACorp r21 Hathaway
" Beatrice C Mrs mill wkr r120 Thompson
" Belmire r27 Mitchell
" C Gilbert r41 Winsor
" Camillo E (Mary L) clk h12 Stowell
" Carlos (Marie) emp FCM h10 Oneko la
" Carlos V (Susan) park keeper NB park dept r121 Hathaway
" Carolette r16 Hollyhock
" Cecelia clk r66 Cottage
" Cecelia (Mrs Augustine C) emp GMCorp h75 Sagamore
" Cecelia (Mrs John) mill opr h27 Sidney
" Charles USA r178 Crapo
" Charles seaman r11 Ashley SD
" Charles (Gerogianna) opr h381 Coggeshall
" Charles (Margaret G) mech h10 Bliss SD
" Charles G (Alice) attd Dowds Service Sta h505 Sawyer
" Clifford mill opr r42 Rogers SD
" Clotilde stitcher r177 Princeton
" Delvina clothing insp r9 Spooner
" Dennis(Emily) gardener h66 Rockland av
" Dennis (Georgianna) fisherman h275 Bolton
" Dennis (Mary) emp GMCorp h185 Richards
" Dennis Jr h66 Rockdale av
" Domingos (Jessie) (Perfection Oil Co) h2 Stanton ct
" Doris mill opr r40 Briggs
" Dorothy T emp ACorp r924 County
" Edmund (Rita) emp Old Colony Trans Co Inc h78 Mott
" Edna (Mrs Manuel) emp MTD&MCo h78 Thomas
" Edward prop Silver Range Cafe res inq do
" Edward USA r196 County
" Edward mill opr r152 Rivet
" Edward (Lillian) bartender h204 Princeton
" Edward (Marianna) emp USRCo h510 S Second
" Edward USA r53 County
" Edward r27 Sidney
" Edward Jr student r455 Bedford
" Edward G (Geneva E) patrolman NBPD h445 Bedford
" Edward M r479 Belleville av
" Edwin (Juliette) emp MTD&MCo r74 Division
" Edwin emp MTD&MCo r14 Valentine
" Eddy USN r21 Babbitt
" Egidio (Florence) r14½ Cannon
" Elaine clk r13 Rural
" Eleanor mill opr r21 Kane
" Elizabeth r366 Pleasant
" Elsie clk r25 Holden
" Elsie emp Strand Leather Co r20 Landry
" Elvira emp ACorp r94 Branscomb
" Elvira r272 Bates
" Elizabeth D Mrs r36 Pleasant
" Emilio P mill opr h14 Valentine
" Emily warper tender r116 Phillips av
" Emily wid Joseph dom h516 N Front
" Emily wid Antone h6 Gorman SD
" Emily sten r185 Richards
" Ernest r516 N Front
" Ernest B (Emma A) mach h68 Caroline
" Ernest M (Frances P ) mgr Nat Club h234 Clifford
" Ernestine (Mrs Manuel) clk SRCo r20 Nelson
" Eugene USN r924 County
" Eva (Mrs Antone) millwkr h38 Hollyhock
" Evangeline (Mrs John P) mill opr h35 Winsper
" Evangeline mill opr r131 Whitman
" Evelyn clk r75 Sagamore
" Evelyn mill opr r27 Sidney
" Florence mill opr h327 County (5)
" Florence sten Vet Admn r31 Valentine
" Florence L r98B County (3)
" Florence E R N NB Visiting Nurses Assn Inc res Fn
" Frances wid Francisco r7 Juniper
" Frances C emp St Luke's Hosp r211 Rivet
" Frances E wid Manuel C h211 Rivet
Francisco (Ermidina) lab h78 Independent
" Frank (Lena R) emp SMills h116 Phillips av
" Frank mill opr r23 Hemlock
" Frank (Emily) mech h799 First
" Frank (Margaret) retired h9 Spooner
" Frank (Mary S) opr r21 Babbitt
" Frank (Antonia) opr h26 W Cove rd SD
" Frank lab r38 Hollyhock
" Frank r516 N Front
" Frank (Beatrice) emp mach h24 Harrison
" Frank (Shirley) mech r41 Briggs
" Frank C opr h383 Wood
" Frank C opr h58 Hanson
" Frank E (Rose) clk Correia & Sons h52 Swift
" Frank (Elmira) h88 Osborne

GEORGE P. WILLIAMS CONTRACTOR and BUILDER
272 Russells Mills Road Telephone Shop 2-2176, Office 2-2233 So. Dartmouth

Mello Frank F(Emily)optician 950 S Water h244 Bellevue
" Frank L (Mattie) clk h56 Dartmouth
" Frank S (Emily) h799 First
" Frank S (Jessie) emp Kaplan Bros h198 Bonney
" Frank S Jr clk r198 Bonney
" Frederick lab r3 Walsh SD
" Frederick opr r234 Central av
" Gabriel D (Frances) patrolman h71 Jouvette
" George gas sta attdt r31 Valentine
" George emp Farmer's Dairy r17 Sidney
" George (Evelyn) mach r18 Circuit
" George (Dorothy) carrier PO h14 Roosevelt
" George D (Mary O) truck driver h108 Swift
" Georgianna Mrs h7 Juniper
" Georgianna r68 Tinkham
" Germaine emp Monarch Wash Suit Co r17 Potter SD
" Gill mill opr r441 Orchard
" Gilbert lab r75 Sagamore
" Gilbert student r234 Clifford
" Gilbert C r41 Winsor
" Gilbert truck driver r75 Sagamore
" Gladys G clk r110 Tinkham
" Gloria clk r14 Valentine
" Gloria wid Joseph mill opr h126 Tinkham
" Gwendolyn tel opr r234 Clifford
" Helen r552 Rivet
" Helen Mrs mill wkr r10 Nelson
" Henry R (Mary) opr h37 Nelson
" Herbert USA r516 N Front
" Herman T (Nancy B) emp Nau Mills h16 Abbott
" Hilda emp Nash Mill r177 Princeton
" Horace mill opr r74 Hope
" Ida r268 S Front
" Ida Mrs h224 Dartmouth
" Isabelle G opr r66 Rockland
" Jacintho (Mary) lab h40 Rogers av SD
" James r98B County
" James B (Evelyn) mech UStRyCo h198 Norwell
" Jerome (Belmeida) hlpr h268 S Front
" Jesse emp Social Security Adm r31 Valentine
" Jesse J (Marie) emp 51 Acushnet h60 Briggs
" Joaquim M (Georgina) weaver h94 Branscomb
" Joaquim S (Mary) (Green Diner) h210 Hathaway rd
" John student r185 Richards
" John USN r325 Austin
" John (Emily) carp h11 Ashley SD
" John (Anna) opr h488 First
" John r91½ County
" John time clk NB water dept r126 Mott
" John r268 S Front
" John (Alice) mill wkr h641 S Water
" John (Rose) opr h13 Spooner
" John (Helena) barber h25 Matthew
" John emp UStRyCo h85 Larch
" John (Maria) h53 County
" John (Julia C) prop barber shop 376 Dartmouth h38 Hollyhock
" John (Vera) mill opr h109 County
" John (Mary A) h486 First
" John (Mary E) mill wkr h142 Crapo
" John Jr (Helena) barber h19 Matthew
" John (Mary) mill opr r39 Circuit
" John Jr USN r60 Briggs
" John Jr emp RNG Transportation Co r75 Hemlock
" John B (Mary A) opr h85 Winsor
" John B Jr (Christina) opr h514 Rivet
" John C (Florence L) mill opr h16 Diman
" John C (Yvonne M) emp ACorp h600 S Second
" John C (Antonia) mill opr h164 Central av
" John G (Mary) emp J C Rhodes & Co h75 Hemlock
" John M (Ida V) twister tender h375 Tarkiln Hill rd
" John M r516 N Front
" John P (Rose) h60 Briggs
" John P (Mary P) prop Mello's Tavern h20 Landry
" John P (Evangeline) h35 Winsper
" John S (Cecelia) truck driver h27 Sidney
" Joseph (Elizabeth) wvr r192 Belleville rd
" Joseph (Angelina S) fisherman h22 Nelson
" Joseph (Carrie) r531 Rivet
" Joseph (Juliette M) emp APCo h727 Belleville av (4)
" Joseph h439 Rivet
" Joseph fish peddler r26 Ashley SD
" Joseph (Gladys) chauf Holmes Coal Co r494 Brock av
" Joseph (Mary E) prop Quality Fish Market h169 Field
" Joseph (Caroline) mill opr h531 Rivet
" Joseph (Margaret) emp UStRyCo h82 Mott
" Joseph (Mary) h33 Delano
" Joseph (Hilda) chauf Park Cab h314 Rivet
" Joseph (Maria) fish market 302 Coggeshall h13 Cotter
" Joseph (Virginia) billiards 436 Belleville av r98 Collette
" Joseph (Arminda) emp GMill h82 Cove
" Joseph r11 Ashley SD
" Joseph (Lillian) opr h301 Coggeshall
" Joseph (Mary) opr h208 Thompson
" Joseph (Marianna) opr h177 Princeton
" Joseph (Mary) mill opr h3 Walsh SD
" Joseph (Dorothy) prop Chippy's Place res SD
" Joseph (Philomena) mill opr h89 Nelson
" Joseph Jr (Mary) lab r26 Ashley SD
" Joseph Jr (Virginia A) prop Mello's Pool Room h98 Collette
" Joseph Jr fisherman h178 Crapo
" Joseph B (Rose) opr h85 Winsor
" Joseph B clk 66 Howland r473 Allen
" Joseph B (Mary) opr h532 Rivet
" Joseph B Jr (Hilda) emp Dartmouth h8 Ashley SD

**Chas. S. Ashley & Sons, Inc.**
**Insurance** TEL. 7-9411 11 N. SIXTH ST.

" Joseph C (Catherine) emp MTD&MCo h380 Middle
" Joseph D (Mary) opr h11 Calumet
" Joseph F Jr (Mary) weaver h17 Sidney
" Jos M (Rose) mill opr h479 Belleville av
" Joseph P (Adeline) (Mello's Jewelry) h116 Rockdale av
" Joseph P (Mary) prop Bliss Corner Service Station h26 Ashley SD
" Joseph P Jr opr r33 Delano
" Joseph R h301 Coggeshall
" Joseph S emp UStRyCo r143 Penniman
" Joseph S emp Correia & Sons r23 Hemlock
" Joseph S (Julia) mill opr h234 Central av
" Joseph S (Grace) h106 County
" Joseph S Jr (Elsie) emp GFCo h145 Rockland
" Jovita C h94 Rockland
" Julia clk r38 Hollyhock
Laura (Mrs Manuel P) mill opr h19 Bourne
" Laurano dom r121 Hathaway
" Laurence (Mary) truck driver h301 S Front
" Lenora stitcher r23 Hemlock
" Leo (Alice) fisherman h98B County (1)
" Leo (Mary) prop Mello's Auto Service h66 Cove
" Leona mill opr r26 St Johns SD
" Lillian bkpr Boston r40 Briggs
" Lillian hskpr 19 Irving r do
" Lillian (Mrs George) ldy wkr r17 Sidney
" Lionel mgr Park Oil Sta r275 Rivet
" Lionel (Rose) mill opr US Rubber Co h566 Allen
" Lionel B (Lena) emp GMCorp h28 Russells Mills SD
" Lotticia wid John E h68 Grape
" Louis (Lena) jan Merchants Nat Bank h88 Sidney
" Louis emp Acush Saw Mills r37 Nelson
" Louis (Hortense) slsm r150 North
" Louis D cook r68 Grape
" Louis F (May) prop Orchid Diner res ND
" Lucien (May) emp RC&BInc h790D Brock av (28)
" Lucille clk NB Co-op Bank r40 Briggs
" Lucy mill opr r52 Swift
" Manuel (Lydia) opr h398 Brock av
" Manuel (Mello's Variety) r98 Collette
" Manuel (Miriam) emp Newport RI r71 Bates
" Manuel chef Sassaquin San res Falmouth
" Manuel (Olive) elec Hawes Electric Co r14 Felton
" Manuel (Amelia) mill opr r51 Central av
" Manuel (Ernestine) chauf r97 Hall
" Manuel (Irene) lab h42 Davis
" Manuel (Mary A) h31 Valentine
" Manuel (Alice) emp My Bread Baking Co r151 Bates
" Manuel (Edna) truck driver h78 Thomas
" Manuel (Alexandria) spinner h25 Bolton rd SD
" Manuel asst chef Sassaquin San res Falmouth
" Manuel (Mary) h147 Rockland
" Manuel (Sophie) emp Naushon Mill h30 Rodney
" Manuel chauf Diamond Taxi Co r64 Mill
" Manuel (Ernestine) mill opr h20 Nelson
" Manuel (Carrie) mill opr h157 Coffin av
" Manuel (Georgianna) mill wkr h160 Purchase
" Manuel (Mary A) opr h40 Briggs
" Manuel (Virginia) emp HMfgCo h36 Gosnold
" Manuel (Aldina) carp h258 Hemlock
" Manuel bartender r8 Oneko la
" Manuel (Isabelle) h27 Sidney
" Manuel (Mary B) emp NBMfgCo h305 S Front
" Manuel (Rose) h81 Dartmouth
" Manuel (Catherine) h60 Presidential Hgts
" Manuel (Mary M) res inq PO
" Manuel (Miriam) (Gene's Cleaning & Dyeing) r71 Bates
" Manuel (Mary) mill opr h26 Lucas
" Manuel Jr (Jenney) photographer r141 Earle
" Manuel Jr r160 Purchase
" Manuel A (Rose P) speeder tender h11 Sagamore
" Manuel B (Agnes) r40 Bourne
" Manuel B (Louise L) emp NBG&ELCo h4192 Acushnet av
" Manuel B (Amelia P) meats 66 Howland h473 Allen
" Manuel B (Annie B) lab h25 Holden
" Manuel B Jr (Rose P) clk 66 Howland h13 Rural
" Manuel B Jr USA r25 Holden
" Manuel C (Adeline) mill opr r61 Acushnet av
" Manuel C fibre leather wkr r140 County
" Manuel C (Rose) emp City Infirmary h163 Grinnell
" Manuel C mech r192 Middle
" Manuel C (Hilda) mech h275 Rivet
" Manuel C (Olive V) elec h14 Felton
" Manuel C (Mary C) h41 Winsor
" Manuel C (Gladys) mill opr h96 Purchase
" Manuel C h141 Earle
" Manuel P prop New Lincoln Taxi h127 Fair
" Manuel E (Mary) mill opr h128 Tinkham
" Manuel F (Blanche L) mill opr h775 First
" Manuel F (Philomena) emp NMills h51 Central av
" Manuel J (Virginia) agt John Hancock Ins Co h16 Matthew
" Manuel L (Annie) prop Mellow Farm Market and prop Cove Market h66 Cottage
" Manuel M (Elsie) emp Warren Bros r211 County
" Manuel M (Mary P) emp Ry Exp Agcy h5 Landry
" Manuel P (Laura C) h19 Bourne

ESTATE THOMAS W. CROACHER
LUMBER—BUILDING MATERIALS
384 SO. WATER ST. Established 1872 Tel. 3-0742

Mello Manuel P r33 Delano
" Manuel P (Isabelle) emp Fn h42 Rogers SD
" Manuel P (Helen C) mill opr h325 Austin
" Manuel R (Mary) h940 County
" Manuel R Jr prop Ideal Home Bakery res Acushnet
" Manuel S (Bertha S) (Green Diner) h1012 Rockdale av
" Manuel S (Miriam) (Gene's Cleaning & Dyeing r71 Bates
" Manuel S Jr (Mary) foreman NE Steamship Co r213 Rockland
" Manuel T (Florence) loomfixer h446 Rockdale av
" Marcelino P retired r85 Sagamore
" Marcelino P Jr (Mello's Jewelry) res Fall River
" Margaret Mrs mill opr h65 Reynolds
" Margaret A mill opr r60 Briggs
" Maria Mrs h592 Dartmouth SD
" Mary r38 Hollyhock
" Mary r28 Bourne
" Mary Mrs mill opr r73 Dunbar
" Mary Mrs h155 Purchase
" Mary wid Manuel S h196 County
" Mary emp Silverman & Sons h596 Dartmouth SD
" Mary opr r208 Thompson
" Mary wid Antone P h484 Allen
" Mary mill wkr r368 Orchard
" Mary Mrs h103 Acushnet av
" Mary Mrs emp NB Cotton Mill h924 County
" Mary Mrs dom h373 Chancery
" Mary Mrs r69 Katherine
" Mary wid Joseph h27 Mitchell
" Mary wid Joseph S h23 Hemlock
" Mary wid Manuel h74 Hope
" Mary wid Joseph B h113 Rockland
" Mary r38 Hollyhock
" Mary B r4192 Acushnet av
" Mary C mill wkr r163 Bonney
" Mary C wid Manuel C h140 County
" Mary C emp Kilburn Mill r33 Hathaway
" Mary C emp Kilburn Mill r48 Thompson
" Mary G opr h264 Tinkham
" Mary J emp MTD&MCo r8 Oneko la
" Mary L wid Manuel S h43 Hall
" Mary L wid Manuel r44 Stowell
" Mary M wid Domingos B laundress St Luke's Hosp h60 Taber
" Mary O (Mrs George D) mill opr h108 Swift
" Mary P student r218 Rockland
" Mary S (Mrs Frank) mill opr r21 Babbitt
" Mary S wid Joseph opr h23 Hemlock
" McDonnell & Darwell (Antone F Mello, Thomas E McDonnell and Fred Darwell) gas and oils 183 Cove
" Michael B (Philomena) mill opr h178 Blackmer
" Milton mill opr r155 Purchase
" Nora mill wkr r23 Hemlock
" Olinda S r1086 County
" Olive opr r109 Nash rd
" Olivia mill wkr r68 Grape
" Otilia shoe wkr r131 Whitman
" Peter mill opr r17 Stapleton
" Peter (Anna) prop Mello's Variety Store h282 Allen
" Peter B opr r17 Stapleton
" Rosalina artist Fuller's r8 Oneko la
" Rose shoe wkr r131 Whitman
" Rose r8 Oneko la
" Rose Marie prop Rose Marie Beauty Salon r48 Independent
" Rose Mrs h28 Bourne
" Rose wid Celestino h131 Whitman
" Rose Mrs mill opr h8 Collette
" Rose Mrs mill opr h25 Harrison
" Rose mill opr r195 Bonney
" Rose A (Mrs Frank E) mill opr h52 Swift
" Rose B clk r4192 Acushnet av
" Rose D wid Antone V h121 Hathaway
" Rose F (Mrs Antone C) mill opr h25 Swift
" Rose P r163 Bonney
" Samuel mill opr h21 Kane
" Senhorinha P opr HMfgCo r85 Sagamore
" Serafim (Mary) prop Millside Bakery h158 Hemlock
" Serafim (Lena) h16 Morton ct
" Smicky (Alice) h151 Birch
" Stella Mrs mill opr h14 Sidney
" Steven lab r291 Belleville av
" Sylvester (Hortense) twister h46 Mosher
" Sylvia wid John B h8 Oneko la
" Theresa wid Joseph S stitcher h132 Purchase
" Violet S wid Serafim E h160 Hemlock
" Virgilio (Mary R) slsm H P Hood Co r49 Short
" Virgene R (Dorothy) prop City Cleaners & Dyers h1586 Purchase
" Virgilio (Mary T) taxi driver h49 Short
" Virginia L opr r43 Hall
" Virginia R wid Frank B r4192 Acushnet av
" Virginio (Margaret) emp FACo h26 St Johns SD
" Virginio Jr (Adele) fisherman r112 Collette
" William (Lena) fisherman r36 St Johns SD
" William (Josephine) doffer h301 Davis
" William (Lucille) mill opr h128 Dartmouth
" Wm F (Mary) mill opr h48 Independent
" William P (Mary J) prop Bill's Snack Bar h93 Sidney
Mello's Auto Service Leo Mello prop 126 County
" Jewelry (Joseph P and MarcelinoPMello Jr) 993 S Water
" Tavern John P Mello prop 432 Belleville av
" Variety (Albert and Manuel Mello) 438 Belleville av
" Variety Peter Mello prop 282 Allen
" —see DeMello
Mellody Anthony A (Eva) chauf City Garage r76 Forest
" Anthony J retired h308 Hawthorn

**PLUMBERS' SUPPLY CO.** FOOT OF SPRING ST.
PLUMBING—HEATING—PUMPING EQUIPMENT
AT THE SIGN OF THE RED FAUCET TEL. 7-9451

" Eugene P gen court officer State House Boston h76 Forest
" Eva r76 Forest
" Harry J (Grace C) emp WC&BInc h355 Durfee
" Margt T opr NET&TCo r308 Hawthorn
" Owen emp UStRyCo res Fn
" Priscilla C (Mrs William L) prop Priscilla's Beauty Shoppe r76 Forest
" William L (Priscilla C) plumbers helper r76 Forest
Mellor A Etta tchr William Taylor Sch r215 Mt Pleasant
" Albert (Violetta) emp J C Rhodes h114 Adams
" Alice emp CDECorp h50 Mill
" Annie E tchr Taylor Sch r215 Mt Pleasant
" Charles E (Merey H) carp MTD&MC h47 Newton
" Clifford W (Mildred) erector h46 Emery
" Donald S emp NET&TCo r215 Mt Pleasant
" Eliza wid Marriott h184 North
" Elson H (Irene E) mach ASMills Co h55 Pierce
" Emma wid John A h273 Highland
" Florence B sten r215 Mt Pleasant
" Leonard H (Esther) govt insp h51 Maple
" Mary E wid Arthur h109 Smith
" Percy (Maud) acct h215 Mt Pleasant
" Stephen H (Alice) mach Fall River h592 Kempton
" Thomas (Henrietta) 3d hd h51 Ashley
" Walter mill opr r70 Valentine
Mellow Farm Market Manuel L Mello prop 840 Kempton
Melo Jorge (Priscilla) emp USRCo r475 Rivet
Melody Shop The Thomas V Brennan prop records and greeting cards 257 Union
Metz Ralph (Ruth) mgr Deep Sea Fillet Co h240 Rounds
Meltzer David H student r185 Grinnell
" Eli N (Bessie E) h175 Grinnell
" Samuel (Celia) fruit 1083 Purchase h317 Pleasant
Melzer Anna M wid Otto W rooms 393 Pleasant h do
" Otto O USA r393 Pleasant
Menard Albert J (Regina) buyer NBDGCo h280 Tinkham
**MENARD ALFRED (Mabel) funeral director Chausse's Funeral Home h1325 Acushnet av**
" Charles (Diana) retired h244 Central av
" Charlotte r16 Homer
" Dore J mach r244 Central av
" Douglas J (Frances) mach h24D Mt Pleasant Homes
" Edward J (Lauretta) mgr E-Z Bleach Water Co h125 Tallman
" Emery (Lillian M) emp FCM h90 Glennon
" Ernest F (Corinne) carrier PO h86 Howard av
" Frank (Arcina) bleacher 1697 Acushnet av h107 Perry
" George (Beatrice) opr h546 N Front
" Henry mill opr h63 Nye
" Hormidas (M Rose) emp Capital Laundry h331 Belleville av
" Joseph D (Anna) watch repairing h872 First h do
" Joseph P retired r7 Nelson
" Julian J (Viola E) emp Armour & Co h311 N Front
" Laurette stitcher r801 Belleville av
" Lillian M (Mrs Emery) mill opr h90 Glennon
" Lionel lab r86 Howard av
" Louis (Laura) emp Allen Co h801 Belleville av
" Lucille (Mrs Rene) mill opr h211 Eugenia
" Luella assembler JIPInc r86 Howard av
" Marion stitcher r801 Belleville av
" Mary L wid Wilfred r101 Phillips av
" Rene (Lucille) truck driver h211 Eugenia
" Roger Joseph (Constance) mech r107 Perry
" Roland mill opr r126 Tallman
" Timothy (Maria) mill opr h128 Deane
" Victor emp MTD&MCo h526 Kempton
" Savier (Alice M) mill opr h101 Phillips
" —see Maynard
Mendell Carleton E student r536 Elm
" Donald B student r92 Campbell
" David F h456 Chancery
**MENDELL ELECTRIC MANUFACTURING CO INC office and plant 60 S Water tel 2-3872 pres-treas Henry C Holcomb, mgr Charles W Smith see p 121**
" Electric Supply Inc 20 Commercial pres-treas Henry C Holcomb, gen mgr Malcom Hathaway
" Natalie (Mrs Randall) sec J Edward Moore h229 Ash
" Randall F (Natalie) mech r229 Ash
" Reginald H (Elizabeth G) emp NMills h93 Campbell
" Rosamond A head bkpr Merchants Nat Bank r74 Spruce
" —see Mandell
Mendelsohn Gertrude Mrs h600 Rockdale av
" Shirley student r600 Rockdale av
Mendelson David I student r12 Jonathan
" Donald J emp NYCity r12 Jonathan
" Herbert E r12 Jonathan
" Hyman (Anna) slsm h12 Jonathan
Mendes Adeline emp Prov RI r15 Ruth
" Albert (Marjorie M) emp NBCCo h298 Elm
" Albert (Yvonne) mill opr 474 Ashley blvd
" Alberta M dom r298 Elm
" Alexander (Eliza) h206 Brook
" Alfred E (Mendes & Silva) h43 Reynolds
" Alice stitcher r26 Hall
" Amos (Calorine) opr USRCo h5 Tallmansla
" Andre (Julia) mill opr h258 S Second
" Antone r169 Acushnet av
" Antone emp Whistle Bottling Co r260 Coggeshall

WINGS

**Window Shades—Paints**
**Elec. Utilities Giftwares**
**Stoves — Ranges — Bicycles**
**Kitchen Accessories**

Mendes Antone D (Patricia) prop Mendes Service Station and auto supplies 517 Acushnet av r83 Rochambeau
" Antonio (Mary) speeder tender h177 Princeton
" Antonio (Rebecca) speeder tender h146 Bay Village
" Arestides R (Orlinda) doffer h109 Nash rd
" Armond r29 Winsper
" Arthur r1211 Cove rd
" Augusta mill opr r41 Mitchell
" Beatrice (Mrs Manuel) dom r584 Purchase
" Caesar (Mary C) mgr Whistle Bottling Co h203 Whitman
" Carlos emp UStRyCo r55 Collette
" Celeste student r83 Rochambeau
" Cesar A (Celeste) mill opr h20 Holly
" Clarisse sten C F Wing Co h55 Collette
" Celone (Mrs Joseph Jr) emp ACorp h303 Elm
" Cremilda emp ACorp r206 Brook
" Department Store Frank Mendes prop 312-320 Rivet
" Dolores stitcher r26 Hall
" Domingo (Mary) lab h266 S Second
" Dorothy mill wkr r87 Hathaway
" Dorothy presser r245 Shaw
" Edward R (Theolinda) wvr h72 Jouvette
" Emerim emp FCM r206 Brock av
" Fernando C Jr (Frances) prop Pony Boy Express Ice Cream 339 Sawyer h119 Reynolds
" Frank h401 S Water
" Frank (Catherine) weaver h68 Nash rd
" Frank (Olympia) prop Mendes Dept Store res N Fn
" Frank M (Mary) mill wkr h54 McCabe SD
" Herman emp GFCorp r29 Winsper
" Isabelle P opr CTMfgCo r55 Collette
" James Rev curate Our Lady of the Immaculate Conception R C Church res inq do
" James (Dorothy) lab h67 Acushnet av
" James G (Alice C) h118 Acushnet av
" Joaquim (Patricia) emp Naushon Mill h188 Frank (74)
" John (Mary) emp Nash Mills h87 Hathaway
" John (Rose) opr h84 Briggs
" John asst mgr Olympia Theatre r171 Elm
" John Jr emp JIPInc r87 Hathaway
" John B (Bertha) lab h168 Bay Village
" Jose (Anuciacao) prop Whistle Bottling Co h260 Coggeshall
" Jos (Evelyn) prop Busy Bee Lunch h303 Elm
" Joseph emp White's Dairy r40 Rogers SD
" Joseph (Gloria) r50 School
" Joseph r1211 Cove
" Joseph (Elvira) mill opr h55 Collette
" Joseph Jr (Cleone) presser r303 Elm
" Joseph Jr (Mary R) opr h88 Luke
" Joseph E (Ruth E) h168 Ash
" Joseph J (Marie M) mill opr h35 Smith
" Joseph L (Jesuina) farmer h74 Potter SD
" Joseph J (Rena) upholsterer h35 Smith
" Juliette Mrs mill opr h215 Coffin av
" Lillian mill opr r188 Frank (74)
" Luciano P (Hermengarde) retired h118 Potomska
" Manuel (Mary) farmer h26 Hall
" Manuel (Beatrice) musician r584 Purchase
" Manuel Jr baker r Hall
" Margaret V Mrs emp ACorp h350 Cedar Grove
" Maria wid Joseph h12 Winsper
" Mary r266 S Second
" Mary h10 Grandfield
" Mary wid Edward h1211 Cove rd
" Mary Mrs mill opr h483 S Water
" Natalie P mill opr r118 Potomska
" Olympio (Luiza) lab NB water dept h15 Ruth
" Orlinda (Mrs Aristodes) spinner h109 Nash rd
" Patricia Mrs r176 Frank (65)
" Peter emp USWCo h412 S Water
" Robert USA r68 Nash rd
" Robert T USN r33 Jenkins
" Rose Mrs h480 S Water
" Seraphine (Mary) h13 Cotter
" Service Station Antonio D Mendes prop 514 Acushnet av
" Tally stitcher r26 Hall
" Telmo (Lila) emp NB Cotton Mill h33 Jenkins
" Toby E (Esther H) labor organizer h169 Hatahway
" Victor emp CSCo r260 Coggeshall
" & Silva (Alfred E Mendes and Joseph Silva) barbers 522 Pleasant
Mendez Pedro (Maria) stevedore h323 S Second
Mendle Charles V (Catherine M) mech h149 Robeson
Mendoca John (Charlotte) weaver h150 Charles
Mendonca Angelo (Rose) h83 Davis
" Antone (Mary) mill wkr h46 Myrtle
" Arthur mech r62 County
" Augustine (Hannah) twister tender h5 Hermony
" Fernando M mill opr r459 Bolton
" Francisco S (Ida) retired r203 Rockland
" Francisco R h42 Davis
" Hilda Mrs r141 Belleville av
" Jeremias (Georgianna) emp NY h986 Terry lane
" Joseph T (Dora) mill opr h25 Mosher
" John (Agatha) h224 Hemlock
" John P (Rose B) presser h80 Davis
" John P lab h79 Prospect
" John S (Ernestine) patrolman NBPD h108 South
" John S mill opr r42 Davis
" Julio mech r62 County

THE VOLUNTEERS OF AMERICA, Inc.
"FOR GOD AND COUNTRY"
An American Organization
Founded by Gen. Ballington and Maud Booth
YOUR Help is needed in this Service to
"OTHERS" 1245-1265 PURCHASE ST.
PHONES
5-7434
5-7435

" Laura emp CDECorp r643 First
" Manuel (Blanche) fisherman h165 Grinnell
" Manuel F (Ludivina) mill opr h78 Nash rd
" Manuel F Jr slsm r78 Nash rd
" Mary E r62 County
" Rose T r62 County
" Valentino drug clk r78 Nash rd
Mendoza Albert r137 Bates
" Antone (Theresa) h42 Sagamore
" Antone (Alma) grocer 601 S Water h62 Independent
" Antone Jr (Margaret) slsm NBDGCo h137 Fair
" Arthur (Dahlia) h89 Swift
" Ayres (Mary) opr h63 Swift
" Carlos lab r343 Middle
" Cezaltina emp NB Pub Library r63 Swift
" Cosmo (Theresa) opr h40 Winsor
" Daniel (Viola) mech h18 Swift
" Edmund (Mary) emp MTD&MCo h24 Independent
" Edward J (Dorothy) mech UStRyCo h159 Shawmut av
" Elsie emp ACorp r33 Sherman
" Elsie mill opr r17 Jenkins
" Elsie Mrs h53 Rivet
" Ethel clk Veteran's Adm r277 Aquidneck
" Felipe P (Gloria) painter 643 Frost h do
" Frank (Louise) emp Newport RI h Sharp SD
" Frank E (Rose E) opr h61 Nelson
" Frank F (Mary R) emp Gosnold Mills h394 S Second
" Gabriel (Mary M) emp MTD&MCo h232 Eugenia
" George carp r17 Jenkins
" Gilbert shop wkr r53 Rivet
" James (Irene) mill opr h40 Winsor
" James student r17 Jenkins
" James M (Fannie) prop Mendoza's Service Sta h93 Sidney
" John (Mary C) h135 Thompson
" John Jr (Mildred J) steamfitter r150 Charles
" John O mill opr r202 Belleville av
" John P (Mary E) mill opr h137 Bates
" Joseph chef r135 Thompson
" Joseph r343 Middle
" Joseph Jr (Mary) h34 Bay Village
" Joseph A (Mary S) oiler h56 Winsor
" Joseph F (Nellie) opr h19 Cleveland
" Joseph M (Mary M) h38 Sherman
" Laura emp CDECorp r643 First
" Louis (Alice) fisherman h169 Aquidneck
" Louis G (Mary Rose) opr GMCorp h17 Jenkins
" Louis G r135 Thompson
" Manuel Jr mill opr r28 Nelson
" Manuel A (Ethel) clk h277 Aquidneck
" Manuel A Jr USN r277 Aquidneck
" Manuel C (Mary) prop NB Cement Block Co h14 Dunbar
" Manuel C (Palmeda) mill opr h28 Nelson
" Manuel M (Mary L) emp NBG&ELCo h183 Matthew
" Manuel R (Annie) mill opr h124 Belleville rd
" Margaret mill opr r104 Thompson
" Margaret wid Joseph h104 Thompson
" Margaret L (Mrs Antone Jr) clk NBDG Co h137 Fair
" Mary (Mrs Edmund) prop Modernistic Beauty Shop h24 Independent
" Mary emp Cherry's r17 Jenkins
" Mary (Mrs Ayres) mill opr h63 Swift
" Mary wid Francisco M r108 Rockdale av
" Mary C wid John h343 Middle
" Mary C wid John F r19 Cleveland
" Mary J wid Joseph M h33 Sherman
" Mary L (Mrs Manuel M) mill opr h183 Matthew
" Philip (Mary) emp GMfgCo h43 Buttonwood rd SD
" Rose P Mrs mill opr h100 Potomska
" Stephen K emp CDECo r277 Aquidneck
" Theresa (Mrs Antone) mill opr h42 Sagamore
" Veronica emp MTD&MCo h48 Borden
" Victoria emp GFCorp h343 Middle
" Viola (Mrs Daniel) emp Cherry & Co h18 Swift
" William J (Ruth E) auto mech h184 Austin
Mendoza's Service Station James M Mendoza prop 598 S Water
Mendrala Aloysius P (Sophie) copper wkr h148 Query
Menezes John r31 Nash rd
" John F (Mary) fish 74 Diman h31 Nash rd
" Manuel J r31 Nash rd
" Maria seamstress r31 Nash rd
" Mary (Mrs John F) mill opr h31 Nash rd
" Mary mill opr r209 Hathaway
" Mary V wid Francis h209 Hathaway
Menino Florence R student r620 Allen
" John F (Malvina) carp 620 Allen h do
" Joseph F carp r620 Allen
Meninsky Frank (Edith) designer h609 Allen
Menoche Albert P (Evelyn) retired h295 N Front
Menton Annie V opr r111 Rockland
" Theresa E r111 Rockland
Meny Fred (Mary) h96 Hathaway
" Jeanette emp ACorp r105 Bullard
" Norman (Rolande) mill opr h362 Coffin av
" Romeo (Ida) mill opr h105 Bullard
" Victor rooms 235 Sawyer h do
" —see Manny
Menzer Charlotte M tchr Clark St Sch h14 Spencer
Meranda—see Miranda
Mercer Alan B student r1151 Rodney French blvd

**HIRAM WHEATON & SONS, Inc.-PACKAGE STORE**

**Free Delivery** **Established 1853** **Tel. 9-6264**

Mercer Albert J (Lucille) emp Standard Times h166 Belleville rd
" Alexander B (Alice) h23 Woodlawn
" Alice J wid Fred r170 Elm
" Bertha clk NBDGCo r55 Fern
" Edith wid Ernest mill opr h72 Peckham
" Frank P Jr (Pauline) carrier PO h250 Whitman
" Harold (Helen M) h159 Bellevue
" Hermon (Loretta) agt Met Life Ins Co h255 Chestnut
" Jack (Bertha) mach r55 Fern
" James (Alice M) emp Beacon Mfg Co h1620 Acushnet av
" Nancy wid John N h55 Fern
" Pauline (Mrs Frank P Jr) buyer My Bread Baking Co h250 Whitman
" Phoebe wid Frank R Sr h250 Whitman
**MERCER ROBERT R (Mary) supt New Bedford City Infirmary h1151 Rodney French blvd**
" Robert R Jr emp CFWingCo and student r1151 Rodney French blvd
" William A (Bertha) bartender r67 Nash rd
" —see Messier and Mercier
Merchant Adele M prin clk Bureau of Old Age Assistance r483 County
**MERCHANT JOSEPH WARREN REV (Esther I) exec sec The Interchurch Council of Greater New Bedford res 138 Laurel Fairhaven**
" Marie I wid Ambrose F h483 County
" Paul R slsm r483 County
Merchants Bank Bldg 95-101 William
" Mutual Casualty Co Thomas J Beedem mgr 888 Purchase (213)
**MERCHANTS NATIONAL BANK OF NEW BEDFORD (Est 1825) pres Mark M Duff v-pres Henry W Taber Frank E Anderson and James Perrin cashier Arthur M Hopkinson asst cashiers George F Purrington Jr and Harry Burrows trust officer Eliot S Knowles auditor Clinton A Johnson 95 William branches Homer J Parent mgr 1501 Acushnet av George J Viegas mgr 1027 S Water tel 8-5241 see p 8 and 9**
" Reporting Service Maynard H Hammond prop 908 Purchase (201)
Mercier Honore (Amanda) roofer h132 Bullard
" Joseph A (Hazel J) emp Rochester h135 County
" Leo P h275 State
" Odile wid William h65 Hatch
" Onesime (Delia D) jan Bristol County Court House h54 Holly
" Oscar (Aurea H) emp NBRCo h37 Central av
" Raymond L (Rita) mill opr h32 Nye
" Wilfred A (Grace) emp RC&B h1641 Acushnet av
" —see Messier
Meredith Ivy K (Mrs John W) emp Warren RI h9 Ashley
" John W (Ivy K) emp Dawson's Brewery SD h9 Ashley
" Joseph (Emily) emp CDECorp h100 Clark
" Leonard r100 Clark
" Thomas (Victoria) h1358 Pleasant
" Vincent USMS r100 Clark
Merit Oil Co Afthur W Stiles mgr 1824 Acushnet av
Merkel Louise h387 Park
Merkman Bertha M F (Mrs Carl) emp YWCA h125 Cedar
" Carl (Bertha M F) emp YWCA h125 Cedar
" Elizabeth A r312 Middle
" Elsie A r312 Middle
" Howard F (Montine) yardsman DD&Son h6 Chestnut
" John A (Zana E) retired h312 Middle
" Seymour T r312 Middle
Mermilloid Bertrand (Rita) emp ACorp r257 Coffin av
Merrick Louise E clk NBDGCo h15 Summer st ct
" Robert L (Almarinda) fireman h6 Tilton
Merrill Edward S (Ardith) emp Clarence A Smith Jr h274 Cedar Grove
Merritt Edward emp WFMR program director r30 Seventh
" George H r81 Mill
" John carp r209 Middle
" Mary E physical director public schools res Fall River
Mesick Elizabeth r14 Jonny Cake Hill
Mesquita Charles X (Laura X) emp Coca Cola Co h975 Rockdale av
" Charles X Jr (Mary) emp G Braselles SD r975 Rockdale av
" Eleanor r975 Rockdale av
" John X clk r975 Rockdale av
" Laura emp JIPInc r975 Rockdale av
" Mary X emp JIPInc r975 Rockdale av
" Nestor X (Mary) emp Kelleher Drug Store h34 Page
" Rose clk F W Woolworth Co r975 Rockdale av
" Theodore X public acct r975 Rockdale av
Messier Adrien r207 Durfee
" Albert (Florida) linesman h154 Eugenia
" Alexander J (Alma A) retired h56 Kearsarge
" Alfred r154 Eugenia
" Alphonse (Elmire) emp MTD&MCo h207 Durfee
" Anais Mrs h258 Cedar Grove
" Armand (Evelyn) h259 N Front
" Arthur emp Merchants Nat Bank r56 Kearsarge
" Bernard L r151 Mt Pleasant
" Bertha M beauty shop 227 Union (204) h165 Elm
" Bertrand G silk wkr r358 Coffin
" Charles E mill opr r207 Durfee
" Charles M (Anais M) opr h275 N Front
" Charles M USN r191 Elm

**FURTADO'S DAIRY** *Safe* **MILK** FOR THE BABY
NEW BEDFORD, MASS. Tel. 3-1358 "LABORATORY CONTROLLED"

" Claire A emp Blue Ribbon Laundry r180 Query
" Claire D emp ACorp r56 Kearsarge
" Claire E mill opr r216 Sawyer
" Dora emp CSCo r64 Mill
" Edmond R mill opr r207 Durfee
" Edward emp RC&B r154 Eugenia
" Edward (Phoebe) loom fixer Hathaway Mill h68 Glennon
" Eugene (Leah) loom fixer Soule Mill h178 Davis
" Everett D student r151 Mt Pleasant
" George A (Leda) loomfixer h358 Coffin av
" George T (Rosanna) emp NBG&ELCo h 154 Eugenia
" Gerald R clk Thom McAn r358 Coffin av
" Grace M tchr r191 Elm
" Henriette J savings teller Safe Deposit Nat Bank r165 Elm
" Homer (Clara) painter h216 Sawyer
**MESSIER HOMER J mgr General Ice Cream Corp h191 Elm**
" Ida hskpr r156 Myrtle
" Joseph lab h164 N Fourth
" Joseph A (Melina) patrolman NBPD h 151 Mt Pleasant
" Joseph A (Lillian Y) emp NYNH&HRR h102 Presidential Hgts
" Julia M wid Arthur L dom r24 Tallman
" Leon E (Lydia C) mill opr h430 N Front
" Lucille L clk NB Institution for Savings r165 Elm
" M Irene mill opr r216 Sawyer
" Margarette emp APCo r154 Belleville rd
" Norman A (Margaret S) laundry wkr h100 Perry
" Oveline r794 Belleville av
" Phoebe (Mrs Edw) mill opr h68 Glennon
" Rita Mrs dom h28 Tallman
" Robert mill opr r207 Durfee
" Robert USA r495 Coggeshall
" Rita insp Wamsutta Mills r151 Mt Pleasant
" Rita emp Mass Shirt Corp r350 Ashley blvd
" Rodolphe (Pauline) mill opr h156 Holly
" Roland L (Viola) emp North End Laundry h190 Tinkham
" Roland L r68 Glennon
" Romeo J (Lillian) laundry truck driver h130 Querry
" Viola B (Mrs Roland) prop Viola's Beauty Shoppe h190 Tinkham
" Wilfred G Jr (Stella) student r315 Prescott
" —see Mercer and Mercier
Messner Frank retired r94 Church
Metcalf Elizabeth wid Joseph h410 Brock av
" Florence A Mrs h120 Robeson
" Florence P emp NBDGCo r120 Robeson
" Francis P mill opr h594 Coggeshall
" George weaver r25 Cleveland
" George S (Mabel E) carp h325 Cedar
" James guard h25 Cleveland
" James A (Mary E) designer h127 Mt Vernon
" James E (Alice) h13 Viall
" Joseph (Jane M) h8 Acushnet av
" Margaret emp ACorp r594 Coggeshall
" Mary h869 Brock av
" Robert r8 Acushnet av
" Thomas J h164 Cedar Grove
" W Edward (Mary) prop Metcalf's Garage h407 Coggeshall
Metcalf's Garage W Edward Metcalf prod 405 Coggeshall
Metcalfe see Metcalf
Methe Adhemer (Rose D) h29 Presidential Hfts
" Cecile bkpr r142 Bullard
" Cecila opr r1930 Acushnet av
" Elsie h747 Belleville av (8)
" Evelyn wid Joseph G r192 Querry
" Mary A r1930 Acushnet av
" Paul E (Florence E) slsm My Bread Baking Co h105 Bellevue
" Rene (Yvonne A) emp Heinz Co Providence h19 Plymouth
" Rose A clk h1930 Acushnet av
" Therese student r19 Plymouth
" —see Methee and Metthe
Methee Cecile M r142 Bullard
" George C (Mary A F) plant mgr North End Laundry sec-treas Chambre de Commerce and collector h142 Bullard
Methia Anna Mrs wid Raymond h58 Tripp SD
" Emile (Isabel E) mach MTD&MCo h91 Robeson
Methot Alice mill opr h29 Holly
" Bertha emp NMills r12 Fielding
" Camille lab h328 Ashley blvd
" Jos A h1620 Acushnet av
" Leonce (Mary L) carp h12 Fielding
" Ramon student r12 Fielding
" Raoul W (Edna) emp NBG&ELCo h30 Nye
" Regina h35 Deane
Metinko John mill opr r1057 S Water
Metivier Arthur (Olivine) emp Doffer Hoosac Mill h351 Sawyer
" Blanche Mrs mill opr h1082 County
" Blanche (Mrs Emile) emp Wamsutta Mills h1872 Purchase
" Delphis F (Dora P) opr Wamsutta Mills h175 Phillips av
" Dora J r175 Phillips av
" Emile (Blanche) h1872 Purchase
" Emma wid Charles r105 Bellevue
" Fern emp JIPInc r90 Clark
" George O (Rose B) truck driver Dawsons Brewery h68 Oak
" Leo F (Malvina) truck driver h162 Cedar Grove
" Mary h1264 Acushnet av
" Mary Mrs h176 Ashley blvd
" Regina wid Adelard r351 Sawyer
" Richard r90 Clark
" Wilfred R (Edna M) iron wkr h90 Clark
" —see Metevier
Metras Albina h15 Beetle
" Dora G (Mrs George) club teller NB Five Cent Savings Bank h39 Ashley blvd

NEW BEDFORD HOTEL Home of the Spouter Inn and Jolly Whaler
200 ROOMS - MODERN - FIREPROOF See Page 92

Metras Eva opr r4 Cornell pl
" George (Dora) clk NB Five Cents Savings Bank h39 Ashley blvd
" George R (Annabelle) emp HMfgCo h799 Brock av
" Jessie (Mrs Joseph) emp CDECorp h83 Larch
" Joseph A (Jessie) lab r83 Larch
" Odina h4 Cornell pl
Metro Joseph J (Irene K) emp MTD&MCo h805 S Water
Metropolitan Life Insurance Co Henry A Barnes mgr 758 Purchase (5)
**METROPOLITAN MOTOR CAR EXCHANGE INC (Est 1905) Hudson Cars and Mack Trucks sales and service 1825 Purchase tel 2-6691 pres-treas Max Fox see p 42**
Metthe Doris B emp Guisti's r225 State
" Elmire Mrs h163 State
" Elmire wid David h163 State
" Gerald D fireman NBFD r225 State
" Oliva J (Mabel M) grocer 291 Ashley blvd h289 do
" Wilfred J (Blanche Y) h225 State
" —see Methe also Methee
Mettios Alice r590 First
" Joseph (Anna) emp NB Bakery h592 First
" Maria r590 First
" Serafin r590 First
Metzger Helen C wid William A h76 Cottage
" Jean E student r76 Cottage
Meule Mina Mrs h363 Earle
Meunier Alphonse (Rose Amanda) head loom fixer h359 Hersom
" Alyre C (Blanche) emp Ramsey Mill h37 Ashley
" August lab r162 Sawyer
" Blanche emp HMCorp h96 State
" Deliante r49 Kearsarge
" Eugene L (Victoria) mill opr h390 Hawes
" Evelyn wid Ulric r297 Coffin av
" John (Beatrice) h349 Belleville av
" Joseph retired r5 Bullard
" Leopold (Leda R) mech and (Meunier & Tripp) h414 Sawyer
" Nemea emp ACorp h49 Kearsarge
" Rene (Lillian) mech Meunier & Tripp h895 Church
" Roland A (Dora) truck driver h98 Austin
" Wilbrod R (Annie M)foreman 686 Belleville av h357 Hersom
" & Tripp (Leopold Meunier and Ellis Tripp) auto repairing 10 King
Meurin Cecile M C emp GFCorp r15 Ashley SD
" Romain L (Blanche) weaver h15 Ashley SD
Meushaw Thomas Jerome (Beatrice) mach Providence RI h280 Ashley blvd
Mevins Max ins agt John Hancock Life Ins r274 Arnold
Mevis Helen B Mrs r139 Hillman
Meyer Edward (Mary) retired h295 Shaw
" Elise H wid August h262 Conduit
" Eva wid Isaac h145 Fair
" Robert cattle dealer r145 Fair
Meyerhoff Blanche stitcher r300 Cedar Grove
Michael Charles M (Alfreda M) emp Dawson's Brewery h140 County
" Mildred beautician r389 Bolton
" —see Biguel
Michalkiewicz Joseph mill opr h25 Mitchell
Michalski Jennie wid Jacob h279 Cedar Grove
" Joseph r482 Hillman
" Joseph wid Thomas h482 Hillman
Michaud Alfred G (Eva) painter h119 Holley
" Alphonse J (Jeannette) emp NET&TCo h1055 Kenmore
" Anthony emp ACorp r130 Church
" Armand L (Aldea) h166 Deane
" Arthur (Wanda) weaver h25 Fair
" Bertha r51 Tallman
" Berthe nurse 275 Bates r do
" Damase mill opr r67 Coffin av
" Denis carp r1130 Sassaquin av
" Ernestine r359 Summer
" George r15 Mill
" George W (Yvette J) shipping clk DBInc h336 Sawyer
" Gerard r166 Deane
" Honore (Eliza) guard Quansett RI h421 Pleasant
" Honore (Fabianna) h30 Nye
" Honore Jr (Lucienne) mill opr h81 Holly
" Ignace E h233 North
" J Louis emp Wash Rite Laundry r30 Nye
" Jos (Adele M) mill opr h148 Holly
" Joseph r1166 Acushnet av
" Joseph barber Terminal Barbers Shop r148 Holly
" Leontine wid Joseph h275 Bates
" Leontine weaver r275 Bates
" Lucien (Claire E) mill opr h275 Bates
" Lucille A cashier r13 Edna
" Maurice (Doris D) painter h332 Sawyer
" Maurice r166 Deane
" Norman r166 Deane
" Norman student r24 Bentley
" Raymond E (Doris E) r130 Florence
" Raymond J clk r24 Bentley
" Raymond R mill opr r30 Nye
" Rene (Florida) mach h24 Bentley
" Roland (Melanie) loom fixer h26 Emma
" Rose Mrs mill opr h17 Mitchell
" Thomas (Anna) h13 Edna
" Yvonne M opr r275 Bates
Michel Mildred r197 Middle
Michelsen B Frank (Isabel H) organist Grace Church h21 Lincoln
" Franklin H (Alice) clk Gollis r21 Lincoln
Michon Leo truck driver Kennedy & Kirwin res Acushnet
Mickelson Abraham junk 39 Fair h do
" Abraham (Ethel) slsm h72 Fair
" Arnold L emp Conn r100 S Sixth
" Charles (Ida) bartender h100 S Sixth
" David S (Irene W) acct 888 Purchase (301) h319 Union
" Fanny emp Bedford Shirt Co r9 Howland
" Henry (Sena J) (United Cleaners & Dyers) h18 Oneida

**THOMAS B. CARD** *Civil Engineer and Surveyor*
**ESTABLISHED 1884**

" Henry (Sadie) (Barish & Mickelson) h534 Rockdale av
" Herbert (Lillian) asst mgr Stop & Shop 113 Middle h401 Maxfield
" Jack (Esther) whl fruits 95 Union h72 Fair
" John retired h52 Valentine
" Jordon H student r534 Rockdale av
" Morris (Nettie) h121 Bonney
" Peter (Delia) mgr Tilo Roofing Co Inc res Fairhaven
" Robert r100 S Sixth
" Samuel student r100 S Sixth
" Samuel student r35 Crapo
" Samuel student r39 Fair
" Saul (Ethel B) slsm h35 Crapo
" Sidney A (Marion) chauf h85 Bay Village
" Sophie wid Harry h9 Howland
" Squire (Claire) prop Squire's r224 Grinnell
" Yetta r35 Crapo
Mickiewicz Benjamin opr h436 S Front
Mickolson Mary r133 Pitman
Middleton George (Grace) guard House of Correction r1283 Purchase
" George E (Nettie) fireman NB Hotel h84 Rodney
" James L Jr (Theresa V) emp Red & White Store h173 David
" John (Violet) loom fixer h834 Brock av
" Richard retired r162 Sawyer
" Samuel (Williamette) h69 Norman
" Wm (Rachel A) retired h12 Cove
Midgeley William H clk Armour & Co r16 Hussey
" William H (Ella H) emp Beacon Mill h16 Hussey
**MID-TOWN GARAGE Harry Nourjian prop automobile storage and repairing 177 Ash see back cover and p 37**
Midtown Grill N George Kougias prop 905 Purchase
Midttun Sigurd (Rachel) bakery 248 Union h451 Court
Midura Martin (Mary) grinder h192 Belleville rd
" Walter (Alicia) doffer Wam Mills h90 Kenyon
" Walter Jr USN r90 Kenyon
Midurski Boleslaw attd Sassaquin San r284 Cedar Grove
" Frank r284 Cedar Grove
" Irene emp GFCorp r284 Cedar Grove
" Joseph h284 Grove
" Joseph Jr USA r284 Cedar Grove
Mieczejewski Alfred T (Irene) r174 Clifford
" Joseph Mrs opr h174 Clifford
Mierzejewski Andrew (Katherine) h315 N Front
" Edward USA r315 N Front
" Joseph (Anna) mill opr h435 Prescott
" Lewis r435 Prescott
" Joseph restaurant wkr h1 Hampton ct
" Walter student r315 Front
Mierzizewski Vincent (Honorata) opr N Mfg Co h971 Homestead
Mieszczenski Constant (Helen) emp HMfgCo h205 Nash rd
" Leonard slsm r205 Nash rd
Mietus Alfred E (Mary) emp CFWingCo h7 Cleveland
Miggins Deborah r305 Maxfield
" Pearl C wid George H h305 Maxfield
Mignerey Andrew J USRCo r616 S Second
" Bertha wid Paul I h616 S Second
Miguel Anna S wid Manuel h328 Bedford
" Auguste F (Rose) mill wkr r490 Bolton
" August F Jr r490 Bolton
" Donald emp Sunnyside Bakery r490 Bolton
" Gilbert r490 Bolton
" Joseph L (Caroline C) emp RC&B h65 Acushnet av
" Jose (Mary) garage 165 Rockland and prop Sunnyside Bakery h504 Bolton
" Manuel (Mary) mill opr h15 Stackhouse SD
" Manuel Jr (Mary) mill opr r328 Bedford
Mijal Alexander h44 Roosevelt
" Rosalie wid Jos r44 Roosevelt
Mike The Shoe Man Margos Milconian prop 1019 Acushnet av
Mike & Eddys (Mitchell J Sitarz and Edward J Burns) gas and oils 1025 County
Mikina John (Mary) weaver N Mill h12 Tallman
Mikolajczyk Adam (Stasia) emp Bedford Shirt Corp h91 Kenyon
" Antone (Katherine) emp RC&BInc h25 Salisbury
" Joseph (Frances S) retired h28 Holly
" Katherine (Mrs Antone) variety 87 Ruth h25 Salisbury
" Stasia (Mrs Adam) seamstress Bedford Shirt Co h91 Kenyon
" Stephanie clk r37 Princeton
" Stephen (Annie) mill opr h9 Bullard
Milkus Alfred J (Felician) emp MTD&MCo r103 Central av
" Anthony (Helen) mill opr h2 Jennings ct
" Barney (Helen) mill opr h915 Rockdale av
" Frank J emp MTD&MCo r163 David
" Jane A teller Merchants Nat Bank r2 Jennings ct
" John (Amelia) battery hand h163 David
" Mary r2 Jennings
" Raymond J USA r163 David
" Stanley M mill opr r915 Rockdale av
" Teofil (Mary) emp GMCo h19 Willard
Milady's Beauty Salon Mrs Beatrice Santos prop 888 Purchase (309)
Milan Frank A r311 Coggeshall
" Joseph (Julia) mill opr h311 Coggeshall
" Van (Ruth) lab r23 Acushnet av
Milas Frank r211 Church
" Stanley (Caroline) opr h211 Church
" Stanley (Agnes) mach MTD&MCo h1860 Acushnet av (8)
Milbury George retired h58 Summer
Milconian M Margos (Rose) prop Mike the Shoe Man h95 Reynolds

IS THERE A TELEPHONE AT THE ADDRESS? A New Service in your CITY DIRECTORY

Indicated by this symbol △ in the pink Street Guide———

Miler Elizabeth wid Joseph h172 Hathaway
" James J (Rose E) watchman h64 Howard av
" Mary Mrs r286 Ashley blvd
" Wm H (Kath) mill fireman h111 Penniman
Miles Milton (Vilda) bartender Central Cafe h36A Mt Pleasant Homes
Milette Albert R D r131 Willis
" Clara M wid John emp Celeste Pocket Book h7 Cleveland
" Hector A r131 Willis
" Norman USA r131 Willis
" Roger opr r131 Willis
" Rose M wid Napoleon r131 Willis
" —see Millett also Millette
Milhench Joseph L (Bessie M) pres Russell Milhench & Harrison Co res Fn
Mill City Motors Inc George Epstein mgr 827 Rockdale av
Millar Gilbert C (Frances E) deputy sheriff h1 Anthony
Millberger Rudolph (Elizabeth G) fireman PO h97 Willis
Miller A Ethel h127 Maple
" Abraham (Bessie) prop Miller's Market h81 Valentine
" Abraham retired r364 Ash
" Agnes r156 Myrtle
" Alice B nurse St Luke's Hosp r100 Peckham
" Alice M emp CDECorp r5 Franklin
" Annie L clk St Luke's r249 Brownell
" Annie wid Samuel h275 County
" Arthur F (Ruth S) foreman PCorp h341 Morgan
" Austin A (Clementine) col USA h41 Morgan
**MILLER BENJAMIN C (Doris J) purchasing agt Monarch Clothing Co h64 Willis**
" Byron G (Florence) driver 506 Middle h225 North
" Charles fireman r285 Sawyer
" Charles G (Vera) slsm mgr NBDiv RC&B res Fn
" Charles H (Harriet) lab h2 Sullivan
" Chester A retired r2263 Acushnet av
" Clara r396 Middle
" Clarwin M (Adelpha G) n201 Cedar
" Dolly hskpr r324 Pleasant
" Doris J (Mrs Benjamin) registrar Instructive Nursing h64 Willis
**MILLER EARL C (Lillian M) treas gen mgr William F Nye Inc h249 Reed tel 2-3113**
" Edith L wid William M h26 Florence
" Edward E (Elizabeth R) dentist 222 Union (200) res Fn
" Edward N (Mary) mill opr h16 Hicks
" Emile (Anna) prop Beacon Press h77 Grinnell
" Eugene (Evelyn M) carp h230 Princeton
" Eugene Jr USA r230 Princeton
" Eva P wid Israel J r365 Maxfield
" Evelyn M (Mrs Eugene) insp h230 Princeton
" Francis r1111 S Water
" Harold M (Marjorie) clk UStRyCo r26 Florence
" Harriet art inst Gobell Yarn Shop r249 Brownell
" Harry (Gertrude) emp Union Malt Produce Inc r6 Priscilla
" Harry (Marie) prop Marie's Beauty Salon h92 Bedford
" Henry A retired r185 Robeson
" Henry L (Stella P) emp Majestic Weaving Co r820 First r415 Summer
" Herbert F (Jennie) clk h74 Mott
**MILLER HYMAN pres-treas New Bedford Finance Co Inc pres-treas Linden Motor Car Co Inc and prop Linden Motors Body Shop res Fall River**
" Irving (Rose) cattle buyer h159 Adams
" Irving R (Dorothy) clk h156 Smith
" Isabel wid Walter r249 Reed
" Isadore prop White House Cleaners res Prov RI
" Isidore (Bessie) h532 Summer
" Jack (Ida) meats 1075 Acushnet av h74 North
" James (Celia) retired h1111 S Water
" James J (Bernice E) cashier NBG&ELCo h9 Rounds
" Jennie r1174 Pleasant
" John (Adelade) plumber h175 Mill
" John J Jr (Mabel R) emp Soule Mill h5 Franklin
" John W Rev (Gertrude B) pastor St John's Evangelical Lutheran Church h296 Kempton
" Joseph T (Irene) head teller Merchants Nat Bank h2263 Acushnet av
" Julius col 105 William h159 Adams
" Julius (Central Motors) r159 Adams
" Lena r364 Ash
" Lester M r225 North
" Lloyd opr r277 Middle
" Lloyd (Salome) prop Atlantic Soda Fountain Equipment Co h277 Middle
" Lora E emp CDECorp r44 Salisbury
" Louis (Rhoda) h121 Bonney
" Louis r392 Orchard
" Louis E emp UStRyCo res Somerset
" Marie Mrs rooms 324 Pleasant h do
" Martin student r532 Summer
" Max r275 County
" Milton (Esther) mgr Miller's Market h 322 Arnold
" Nellie M (Mrs Russell E A) chief clk bd of assessors h210 James
" Olive Mrs mill opr r31 Jenkins
" Roger emp MTD&MCo r365 Maxfield
" Rosa E hskpr 57 Liberty r do
" Robert (Margaret E) opr h12 Cleveland
" Russell E A (Nellie M) guard at State Prison h210 James
" Ruth H emp CDECorp r249 Brownell
" Samuel retired h364 Ash
" Samuel (Central Motors) r159 Adams
" Samuel W emp King Electric Co r YMCA

•ROOFING
•INSULATED
SIDINGS

BETTER HOMES, INC.
— CONSTRUCTION ENGINEERS —
Office & Showroom
868 KEMPTON ST. Dial 2-5314

ALL ALUMINUM
STORM & SCREEN
WINDOWS
FREE INSPECTIONS
Nothing Down 3 Years to Pay

" Stephen F (Blanche) retired h127 Deane
" Sidney A prop Bri-Barr Radio Co r532 Summer
" Susan E clk J C Rhodes & Co h67 Hillman
" Susan P janitress NBHS h5 Franklin
" Thos (Mary) loom fixer h100 Peckham
" Walter (Anne) foreman NBMfgCo h12 Potvin ct
" Walter L (Avis) emp CSCo h63 Pierce
" William USN r16 St John SD
" William G clk r16 Hicks
" William (Gertrude N) carder h42 Roosevelt
" William M Jr (Mary) h371 Clinton
" —see Mellor also Miler
Miller's Market Abr Miller prop 962 S Water
Millette Adelard (Priscilla) slasher tender h33 Viall
" Adelard (Clara) lab h2712 Acushnet av
" Albert (Eileen) lab h39 Morton ct
" Albina emp Pierce Bros Ltd r113 Ashley Blvd
" Alfred (Aurore) truck driver h205 Central av
" Arthur (Gwendolyn) fireman NBFD h69 Milford
" Bessie F wid Jean S tchr C S Ashley Sch h3189 Acushnet av
" Celina wid Pierre r502 N Front
" Clara M wid John A dom r31 Ashley
" Eliza wid Adelard h969 County
" Eugene (Florence) emp Pacific Oil Co h36 Central av
" Flavie Mrs h361 N Front
" Francois A (Mary L) opr h870 Terry la
" George J (Antoinette) emp HMfgCo r31 Ashley
" Henry J (Loretta) emp NMill r969 County
" Hormidas (Mary) truck driver h15 Stowell
" John A emp Economy Blouse Co h212 Worcester
" John A (Hazel M) mill opr h25 Marvin
" John L (Juliette) prop Edgar's Lunch h212 Worcester
" Joseph D (Emelienne) slasher tender h35 Ingraham
" Joseph L (Aurore J) ins agt h109 Lowell
" Louis emp Dawson's Brewery r1264 Acushnet av
" Remi (Georgianna) h60½ Washburn
" Simonne J weaver r33 Viall
" Silvio (Florida) welder h2588 Acushnet av
" Victor O (Laura) mill opr h109 Tallman
" Wilfred (Augustine) h207 Sawyer
" Wilfred J (Anna A) mill wkr h rear 68 Linden
" William (Eva) const wkr h6 Brigham ct
" —see Milette and Milotte
Millgan George N (Elizabeth) mech h145 Highland
" Thomas (Virginia L) mach h136 Nye
Milligan James h544 Summer

**MILLIKEN ALLEN W lawyer Masonic Bldg (203) 558 Pleasant tel 2-9706 r8 Lincoln**
" Edward N (Mary C) retired h303 County
" George SW retired r31 Rotch
" Roland R (Adele E) slsm h31 Rotch
" Walter R student r31 Rotch
Millock—see Mikorajczyk
Mills Bldg 202 Union
" Catherine wid George opr h301 Tinkham
" Ethel A Mrs insp h66 Short
" Ethel R emp APCo r95 High
" George J (Doris) mill opr r301 Tinkham
" Harold F (Elizabeth) emp RC&BInc h570 S Second
" James B mach h493 Mill
" John (Eunice) mason h10 West
" John T (Elizabeth C) h16 Hazard ct
" Joseph r301 Tinkham
" Mark (Lillian) emp FCM h10 Oneko la
" Richard (Catherine) retired h201 Tinkham
" William S (Annie M) carp h24 County
Millside Bakery (Serafim E Mello and Joseph Moniz) 317-319 Dartmouth
Millwood Mary Mrs h437 Orchard
Milly Francis const eng r245 Walnut
Milman Florence student h242 Rounds
**MILMAN HARRY (Ada) treas New Bedford Venetian Blinds Inc and mgr Broadweve Furniture Corp h242 Rounds**
Milos Walter J (Lillian) emp Newport h8 Penniman
Milosek Stella wid Stanley r20 Fulton ct
" Walter (Clara E) emp APCo h24 Washburn
Milotte Alphonse P (Rose A) retired 163 Butler
" Louis H (Isabelle) carp h98 Shawmut av
" Maurice A painter r163 Butler
Mil-Tex Transport Co John Marshall mgr rear 76 Prospect
Mindle Charles V emp UStRyCo h149 Robeson
" Clarence P (Isabel M) emp CSCo h334 Earle
" William (Sadie) lab h1642 Acushnet av
Mindus Walter V (Lilley) physician 43 Seventh h do
Mines Joseph mill opr r24 Mosher
Minessi Abbie H Mrs h56 Maitland
" James r56 Maitland
Minier Ethel M prin Cedar St Sch r137 Florence
Minini Jennie Mrs h385 Cottage
Mink Arvid fisherman r207 Middle
Minkin Arnold H lab r255 Mt Pleasant
" Edward prop Minkin's Jewelry r255 Mt Pleasant
" George student r388 Hawthorn
" Jacob (Belle C) lawyer 222 Union (520) h388 Hawthorn
" Noah USA r388 Hawthorn
" Samuel (Theresa) retired 255 Mt Pleasant h do
Minkin's Jewelry Edward Minkin prop 7 Weld

**The Public Needs to be Informed as well as Reminded**

**Use the Classified Display Ad Section to INFORM Buyers**

Minnaman Frederica clk APCorp r81 Cottage
" L Frank (Mabel C) clk John T Doyle Co Inc h81 Cottage
Minor Gertrude B r30 Cove
Mino's Lunch Guilherme O Galvao prop 448 S Water
Minot Prudence W wid Eustace L h245 Elm
" Susan E student r245 Elm
Min-R-Ize Bottling Co Antonio Fernandes prop 9-11 Linden
Minshall Laura hskpr 337 Earle r do
Minta Mary emp CDECorp h1016 Pleasant
Minute Men Club 1790 Acushnet av
Miotla Katarana Mrs h194 Cedar Grove
Miour Ida opr h16 Woodlawn
Miranda Albert G (Julia A) clk h106 County
" Alvarino r50 Newcomb
" Anna emp Monarch Clothing Co r rear 371 Hillman
" Antone (Mary) opr h109 Nelson
" Antone (Hilda M) spooler r50 Newcomb
" Antone C (Mary) emp city h79 Rockland
" Antonia F wid Alexander h502 Bolton
" Bento counterman h55 Mitchell
" Bento (Caroline) lab r209 Allen
" Caesar (Mary) opr h13 Vonin
" Edward (Lydia) USN h343 Mill
" Evelyn r162 Sawyer
" Henry r rear 371 Hillman
" Irene emp CDECorp h190 Ash
" John C (Eugenia) carp h405 Orchard
" Joseph (Mary) opr h65 Katherine
" Joseph (Mabel) truck driver h84 Whitman
" Julia emp CDECorp r rear 371 Hillman
" Leonard mill opr r53 Rivet
" Louis (Amelia) lab h53 Rivet
" Louis (Mary) opr h50 Newcomb
" Louis Jr (Alice) baker h46 Newcomb
" Louis Jr farmer r53 Rivet
" Lydia (Mrs Edward) presser h343 Mill
" Mabel (Mrs Joseph) emp Calvin Clothing Co h84 Whitman
" Manuel (Virginia) emp RC&BInc h76 County
" Mary wid John h371 rear Hillman
" Mary Mrs mill opr r321 Earle
" Ovila (Lydia) h1529B Acushnet av
" Roman r109 Nelson
" Rose emp GFCorp r rear 31 Hillman
" Virginia (Mrs Manuel) mill opr h76 County
" Viriat (Dorothy A) emp Kilburn Mill h162 Ash
" Wendell emp NE Overall Co h327 Ash
Mires Agnes (Mrs John) prop Young's Fish & Chips h426 Hersom
" John (Agnes) mill opr h426 Hersom
Mirsky Jennie (Mrs Samuel K) bkpr 470 First h585 Allen
" Saml K (Jennie) junk 470 First h585 Allen
Misener George F (Ellenor G) emp ACorp h208 Kempton
Mishar Louis mill wkr h543 Coggeshall
" Louise M mill opr r543 Coggeshall
Misiaszek Agnes (Mrs Jos) mill opr h152 Tallman
**MISIASZEK ALBERT (Doris) prop Rainbow Cleansers & Dyers h200 Central av**
" James (Celia) h126 Tallman
" John J USA r152 Tallman
" Joseph (Agnes) h152 Tallman
**MISIASZEK STANLEY (Mary) mgr Rainbow Cleansers & Dyers res Fairhaven**
Misiolek Albert A (Kath) weaver h18 McGurk
" Albert F (Albina) barber shop 880 Brock av h do
" Frank J mill opr r18 McGurk
Miskell Louis (Anne K) dentist 408 County h do
Miskelly Wm A (Annie) lab h20 LaFrance ct
Miss Alma Beauty Shoppe Alma E Sohlgren prop 493 County
" Thomas C elec hlpr r129 Princeton
Mitchell Albert r101 Rodney
" Alexander (Louis E) fisherman r657 County
" Aloyse V tchr RJHS r166 Aquidneck
" Alvin (Grace) printer h207 Allen
" Andrew F retired r220 Kempton
" Annie E wid Robt h415 County (102)
" Armand H r1140 Acushnet av
" Arthur trucker r101 Rodney
" Arthur R (Florence S) weigher RC&B h256 Chestnut
**MITCHELL CHARLES (Edith T) (Mitchell & Mitchell) pres New Bedford Storage Warehouse Co and v-pres New Bedford Institution for Savings res Fairhaven**
" Chas H (Mary V) mill opr h161 Nash rd
" Daisy Mrs r207 Allen
" David J (Exilda) steam fitter h1140 Acushnet av
" Edward (Grace) emp ACorp h91 Armour
" Ero C r456 Rockdale av
" Florence L dom r118 Bonney
" Fred E (Ruth) stone setter r322 Ashley blvd
" George E opr h101 Rodney
" George T (Sylvia) cost accountant HMfg Co 97 Cove res Fn
" Grace (Mrs Edward) emp ACorp h91 Armour
" Harold (Jennie) emp CDECorp h33 Brigham
" Helena W wid John J h166 Aquidneck
" Hezekiah S h28 Summit
" Isabelle V wid George W cashier Western Union Tel Co h84 Spring (3)
" James prop Mitchell's Restaurant r112 Cove
" James J (Bessie E) mgr h150 Merrimac
" Jeremiah (Lena) silk wkr r22 Warren
" Jewelry Co Inc Mitchell Stern mgr 1179 Acushnet av
" Katherine A wid Thomas h118 Bonney
" Lillian emp CDECorp r107 Rodney
" Lillian r1140 Acushnet av
" Lillian emp ACorp r103 David
" M Ruth emp CSCo r161 Nash rd
" Mabel r111 Rodney

**FRANCISCO OLIVEIRA TRAVEL AGENCY**
BY LAND, SEA AND AIR—TO ALL POINTS OF THE GLOBE
Hotel Accommodations—Tours—Cruises
259 RIVET ST. RES.TEL. 2-2365—OFFICE TEL. 4-2471

" Martha wid William emp ACorp h53 Linden
" Mary r29 Emerson
" Michael C emp Atlantic Restaurant h111 Hillman
" Peter (Mary A) lab h626 First
" Raymond F (Evelyn) slsm 279 Union r139 Butler
**MITCHELL RAYMOND MC K (Marian P) (Mitchell & Mitchell) res Fairhaven**
" Robert r101 Rodney
" Ruth emp CSCo r161 Nash rd
" Ruth Mrs tchr Roosevelt JrHS r322 Ashley blvd
" Sylvester (Kathleen) emp MTD&MCo r 336 Purchase
" Theodore E prop Bill's Cafe h456 Rockdale av
" Thomas F (Helen A) lab h35 Jouvette
" Walter R (Mattie O) (Taskers Market) and clk of Third Dist Court of Bristol h 10 Arch
" Walter R Jr (Taskers Market) r10 Arch
" Wilfred P r1140 Acushnet av
" William E (Virginia) emp 8 No Water h52 Swift
" William D (Mary) mach HMfgCo h17 Lucas
" William H Fish & Chips 41 Linden r56 Linden
" William J (Rosamond F) textile wkr h3 Austin ct
**MITCHELL & MITCHELL (Charles and Raymond McK Mitchell) lawyers 558 Pleasant (434) tel 7-9757**
Mitchell's Restaurant James Mitchell prop 114 Cove
Mitnick (Jeannette) physician 80 Dartmouth h do
Mitte Jos (Mary) USN h59 Kempton
Mitzen Joseph (Wanda) emp Gen Mills Corp h44 Roosevelt
" Sophie (Mrs Stephen A) emp Naushon Mill h61 Dudley
" Stephen A (Sophie) painter h61 Dudley
Moceira Joseph G (Nora) lab h7 Felton
Mochon Hormidas P bkpr h14 Ashley blvd
" —see Machon
Moco Delphin (Mary) mill opr r14 Jenkins
Moda Catherine Mrs h80 Capitol
" Stephinia M prop Madelyn Beauty Shop r80 Capitol
Model Dairy Chas G Silvia prop 309 Park SD
Modern Beauty Salon Mabel Whitaker prop 141 Belleville rd
" Cleaners & Dyers Edmond V Perry prop 901 S Water
" Dress Shop Jacob Steiner prop Women's wear 1276-1280 Acushnet av
" Furniture Co George Jusseaume prop 2165 Acushnet av
" Music Store Alphonse J Robitaille prop Acushnet av
" Supply Co Horace J Mathieu prop plumbers 29 S Second
Modernistic Beauty Shop Mrs Mary Mendoza prop 111 Rivet
Modesto Antone R gas and oils 300 Rivet h 277 do
" Christina (Mrs Manuel R) mill opr h152 Hemlock
" Clotilde mill opr r152 Hemlock
" Edison mach r152 Hemlock
" Elvira P Mrs h408 Court
" Gilbert (Genevieve) mill opr r277 Purchase
" Hilda A emp ACorp r408 Court
" Manuel R (Gilberta) mill opr h220 Rivet
" Manuel R (Christina) mill opr h152 Hemlock
" Mary V Mrs h15 Katherine
" Octavio (Lillian E) slsm h12 Sears
" Olga emp Orpheum Cloak Shop r220 Rivet
" Walter (Alice) opr h75 Winsor
" William R opr h33 Nelson
" William R Jr mill opr r15 Katherine
Modiano Jacob E USA r701 Summer
" Joseph (Marion) emp Sidney Clothing Co h701 Summer
Moeller Elsie Mrs h415 County (203)
Moen Walter K (Rosaline) student h198 Hudson
Moffat Charlotte (Mrs Harold) emp C&Co r 273 Query
" Harold (Charlotte) emp Browne & Sharpe r273 Query
Moffet David emp Boston h68 Dartmouth
" Oscar emp UStRyCo res Fn
" Thomas W boat builder h148 Maxfield
Mogerdo Mary r120 Thompson
" Pasquel (Clodina) opr h120 Thompson
Mogilnicki Chester (Jeannette) emp RC&BCo h40 Washburn
" Edna r43 Washburn
" Eugene (Jennie) prop Old Home Bakery h43 Washburn
" Eugene S (Wanda V) emp CSCo h78 Penniman
" Felix (Boleslawa) baker Old Home Bakery h40 Washburn
" Henry (Patricia) h982 Pleasant
" J Eugene student r269 Wood
" Robert L musician r269 Wood
" Sewern (Bronislawa) carp h269 Wood
Mohawk Used Cars James A Moyer prop 422 N Front
Mohel Hyman (Selma) personnel dir Aerovox Corp h298 Arnold
Moher Christine I tchr Mt Pleasant Sch r114 Willow
" George H h114 Willow
" Nora Mrs h72 Division
Moinheiro Adel F bkpr r26 Rutland
" Abel F (Maria V) truck driver h121 Webster ct
" Justiniano F (Victoria) opr h26 Rutland

# Is He Married?

**In the alphabetical section WIVES NAMES are (in parentheses) after the husbands**

**A valuable CITY DIRECTORY SERVICE**

Moinheiro Maria V(Mrs Abel F)spinner h121 Webster ct
Molannio Corporation treas Charles J McGowan 558 Pleasant (321)
Molberg Floyd W (Irene) clk r426 Pleasant
Molby Richard V Jr scout exec Boy Scouts of America res Fn
Moldin Sidney (Bertha) physician 213 Ashley blvd and 279 County h do
Moles Barbara P clk C&Co r47 Gaywood
" Ruth H clk C&Co r47 Gaywood
Moll wid Charles h363 Earle
Molleo Edward F (Rose V) emp MTD&MCo h13 Columbia
" Edward F Jr (Geneva) Lab Tech r13 Columbia
" Mary M (Mrs Richard T) waitress Smith's Restaurant r350 Cottage
" Richard T (Mary M) steamfitter r350 Cottage
Moller Thomas (Sophie) fisherman h65 Reynolds
Mollier Mary M wid Emile r82 Myrtle
Molloy Ellen wid Edward h173 Rounds
" Joseph W (Bridget) fisherman h695 Cottage
" Mary A clk Nash Mills r173 Rounds
Molvar Alfred (Olivia) fisherman h204 Cedar
Mominee Evelyn h110 Conduit
" Ida wid Moses h200 Nash rd
" Marie presser r200 Nash rd
Momot Adam (Carolina) emp city h20 Hazard ct
Monahan George F deck hand h297 County
**MONARCH CLOTHING CO (Lester Mark and William Palestine) mfg boys clothing Brook and Deane see p121**
Monast Amedee (Antoinette) mill opr h104 Princeton
" Ludivine r44 Kearsarge
" Rene USA r104 Princeton
" Roland clothing wkr r104 Princeton
Monbleau Mary r359 Summer
Moncrieff Addie wid Chester r1262 Pleasant
" William T h142 Merrimack
Monday Florida A wid Arthur dry goods 2182 Acushnet av h do
Mondor Maria Mrs mill opr r1411 Pleasant
Mondou Edward (Emma) mill opr h185 Eugenia
" Emil N (Valerie) steam fitter h141 Bullard
" Rita r185 Eugenia
" Yvette nurse 185 Eugenia h do
Monette Earl emp Fall River r80 Presidential Hgts
" Joseph J (Florence) emp West End Laundry h11 Penniman
" Madeline Mrs r80 Presidential Hgts
Monfils Emile (Anna M) student h104 Locust
Mongeau Arthur E prop Mongeau Shoe Store res Woonsocket RI
" Emile (Belle) emp NB Cleaners & Dyers h47 Covell
" Joseph (Rose) carp h77 Jouvette
" Joseph L (Irene A) bkpr r144 Deane
" Shoe Store Arthur E Mongeau prop 801 Purchase
" —see Monjeau
Mongrain Joseph (Emilia) retired h98 Nye
Moniz Agnes emp CDECorp h65 Foster
" Albert (Mabel) h78 Nelson
" Alfred T (Hilda) fish cutter h284 S Front
" Alice emp CDECorp r878 S Water
" Alice emp Colonial Textile Corp r129 Earle
" Angelina wid Manuel factory wkr h40 Independent
" Angelina Mrs h532 Rivet
" Antone r92 Earle
" Antone (Mary F) bartender h97 Phillips av
" Antone B r540 Summer
" Antone (Francelina) loom fixer r236 Hemlock
" Antone retired r42 Covell
" Antone B Jr emp McDermott's Fish Market h110 Fruit
" Armond emp NBRCo r122 Nash rd
" Arthur lab r14 Crapo
" Arthur r540 Summer
" Arthur (Mary) emp GMCorp h184 County
" Arthur (Irene) emp HMfgCo r217 Rockland
" Arthur F (Mary) mill wkr h2 Stanton ct
" Bento (Gloria) opr h36 Circuit
" Carl B (Mary) emp MTD&MCo h93 Nelson
" Charles (Rita) mach h263 Phillips av
" Cecelia mill wkr r15 Hemlock
" Charles (Irene M) emp APCo h1027 Marion
" Clara h32 Social
" Constantino mill opr r7 Beetle
" Custodia wid Manuel h217 Rockland
" Della upholsterer C F Wing Co r176 Hathaway
" Dennis elec wkr r16 Grape
" Dorothy emp ACorp r532 Rivet
" Dorothy Marie tester r142 Fair
" Edmond mill opr r97 Phillips av
" Edmund (Phoebe) mill opr h76 Beetle
" Edmund (Eva) h179 Grinnell
" Edward opr r217 Rockland
" Elizabeth L wid Dennis r16 Grape
" Elsie M Mrs h1389 Purchase
" Elvira emp ACorp r129 Earle
" Eric E florist Hazelwood Flour Shop r70 Lucas
" Ernest (Edna M) watchman h438 Bolton
" Evelyn r107 David
" Ezaltina B sten r214 Bellevue
" Flora h28 Griffin
" Francisco B (Palmeida) prop Hazelwood Flower Shop h70 Lucas
" Frank (Maria) lab h62 Sherman
" Frank (Janet) weaver h7 Cornell pl
" Frank (Mary) emp Hathaway Advertising Co h128 Presidential Hgts
" Frank (Rose) lab h878 S Water
" Frank (Della) dairyman h176 Hathaway

" Frank (Mary) emp FRCo h58 Short
" Frank Jr lab r14 Russells Mills rd SD
" Frank Jr emp MTD&MCo r58 Short
" Frank B r81 Mosher
" Frank C (Marie Emila) emp GFCorp h14 Russells Mills rd
" Frank N (Theresa) sporting goods 1688 Purchase r488 Summer
" Frank R (Jennie A) h46 Willard
" George carp r80 Thompson
" George student r217 Rockland
" George mill opr r126 Whitman
" George (Mary S) lab NB park dept r79 Clara
" George (Gertrude) h105 Bonney
" George A (Mary) emp FCM h12 Cleveland
" George mill opr r126 Whitman
" George R (Mary) driver Holmes Coal Co r94 Potomska
" George R r20 LaFrance ct
" Georgianna (Mrs Manuel) emp NMills h 122 Nash rd
" Gertrude wid Manuel r799 First
" Gilbert restaurant wkr r110 Fruit
" Gloria (Mrs Bento) mill opr h36 Circuit
" Henry (Sophie) carp h61 County
" Henry B (Josephine) emp MTD&MCo h 142 Fair
" Hilda Mrs jan NB Free Public Library h 1438 Pleasant
" Irene emp ACorp r80 Thompson
" Irene Mrs h381 S Second
" James (Marie) weaver GMill h59 Capitol
" James fisherman r44 Stackhouse
" Joaquim (Philomena) emp MFInc h560 Ellen
" John r162 Sawyer
" John r129 Earle
" John (Emily A) Mill opr r7 Perry SD
" John mill opr r97 Phillips av
" John M r14 Russells Mill rd SD
" John (Philomena) mill opr h99 Fruit
" John B (Mary B) lab h2 Jean
" John C (Flora) h286 Pleasant
" John F (Marie J) h31 Nash rd
" John L Jr (Hilda) emp MTD&MCo h31 Crapo
" John F Jr emp FCM r31 Nash rd
" John P (Emily) lab h151 Fair
" John P Jr r151 Fair
" Jose C (Clementina) emp RC&B h106 Center SD
" Joseph (Anita) RC&BInc h488 Summer
" Joseph (Rose) mill opr h11 Viall
" Joseph emp UStRyCo r91 Rockland SD
" Joseph fireman h44 Stackhouse
" Joseph (Lillian) doffer h211 Aquineck
" Joseph (Rita) opr r71 Jouvette
" Joseph (Florence) prop A1 Fish Marlet h 59 Rodney
" Joseph Jr (Alice) (Millside Bakery) h315 Dartmouth
" Joseph Jr(Jeannette)mill opr h101 Princeton
" Joseph Jr (Mary) prop Red&White Store h64 Mosher
" Joseph A (Alma M) clk h169 Presidential Hgts
" Joseph B (Hilda) mill opr h2 Jean
" Joseph C mill opr h49 Buttonwood rd SD
" Joseph M (Molly) h53 Locust

Made in New Bedford
See Pages 101 to 122
**Famous Name New Bedford Products**
Sold Everywhere

" Judith emp ACorp r129 Earle
" Julius (Mabel P) emp MTD&MCo h209 Hathaway
" Lawrence (Mary V) pntr h131 Fair
" Lawrence B (Georgina P) (M B Moniz & Son) h1 Bedford
" Leo farmer r174 Walnut
" Labania wid Manuel h126 Whitman
" Louis mill opr r7 Beetle
" Louis B (Hilda) painter h514 Rivet
" Louisa wid Manuel h92 Earle
" Lydia wid John h198 Bonney
" M B &Son (Lawrence B and Manuel B Moniz) grocers 187 Acushnet av
" Mabel Mrs r553 Dartmouth SD
" Manuel emp Naushon Mill r1759 Rodney French blvd
" Manuel (Mary) h34 Bonny
" Manuel r878 S Water
" Manuel emp National Paper Co r58 Short
" Manuel (Agnes) emp G Class works h428 Purchase
" Manuel (Caroline) chauf David Duff & Co h40 Bourne
" Manuel (Fortunato) emp H Mach Co h107 David
" Manuel (Elvira) emp GFCorp h147 Rockland
" Manuel (Stella) mill opr h68 Hathaway
" Manuel (Georgiana) twister tender h122
" Nash rd
" Manuel (Mary R) emp RC&BInc h20 LaFrance ct
" Manuel (Roseline) emp Dartmouth Mill h66 Oaklawn
" Manuel Jr emp Park Motors r66 Oaklawn
" Manuel Jr emp Jimmy Evans Diner r92 Earle
" Manuel B lab r540 Summer
" Manuel B (Catherine B) (M B Moniz & Son) h1 Bradford
" Manuel B trimmer Economy Blouse Co r540 Summer
" Manuel F stitcher r31 Nash rd
" Manuel G lab h1027 Marion
" Manuel G (Mary) emp Kilburn h15 Hemlock
" Maria r42 Covell
" Maria B Mrs h540 Summer
" Maria J (Mrs John M) emp FCM h31 Nash rd
" Marianno (Georgianna) emp NMill h33 Hathaway
" Mary r63 Scott
" Mary h23 Nelson
" Mary mill opr r40 Bourne
" Mary Mrs r1754 Rodney French blvd
" Mary wid Bento h7 Beetle
" Mary Mrs r74 Nelson

**The Public Needs to be Reminded as well as Informed**

**Use these spaces scattered throughout the Directory to REMIND BUYERS**

Moniz Mary (Mrs Rufino) emp Colonal Textile Corp h129 Earle
" Mary wid Mariano r88 Thompson
" Mary wid Manuel h561 First
" Mary B wid Manuel h878 S Water
" Mary E wid Frank r122 Stephen SD
" Mary F mill wkr h80 Thompson
" Mary S emp Economy Blouse Co h540 Summer
" Olga Mrs h820 First (8)
**MONIZ ORPHA asst treas Luzo Corp of America r252 Bonney**
" Peter (Evelyn) prop Common Park Garage r1389 Purchase
" Peter Jr mech r1389 Purchase
" Phillip M (Rose C) chauf 16 Puritan SD h11 Hollyhock
" Philomena (Mrs John) emp C F Wing Co h99 Fruit
" Raymond emp CDECorp r1787 Rodney French blvd
" Rose A wid Joseph mill wkr h252 Bonney
" Rose C (Mrs Phillip M) mill opr h11 Hollyhock
" Rufino (Mary) emp Nashawena Mills h 129 Earle
" Theolinda wid William B h214 Belleville
" Thomas copper wkr h42 Covell
" Virginia clk r315 Dartmouth
" William fisherman r44 Stackhouse
" William elec Hawes Electric Co r44 Stackhouse
" William J Jr (Cecile L) prop Church Street Auto Wrecking Co h156 Maywood
Monize Edwin W (Anita I) prop Ed's Fruitland h83 Chancery
" Elton C (Lillie I Y) emp Newport RI h217 Eugenia
" John (Alice) h88 Thompson
" Walter A (Helen E) emp Wamsutta Mill h17 Ashley
Monjeau Louis J (Rose C) carp h97 Jouvette
Monks Minnie Mrs hskpr 163 Frederick r do
Monmarquette Louis mill opr r68 Hazard
Monroe Calculating Machine Co Foster L Small mgr 222 Union (510-511)
" Camille L retired h115½ Bullard
" Harry F (Dora) mason h60 Washburn
" Irene sten Mass Dept Public Health r60 Washburn
" Walter meat cutter A&P Super Market h 900 Pleasant
" —see Munroe
Monsour Annie h5 Campbell
Mont Albert (Nellie) fisherman h389 Bolton
" Electric Co (Irving A Palmer and Walter E Mont) conts 453 Rivet
" Harold (Millicent) plumber h105 Hazard
" Walter C (Mary) guard h457 Rivet
**MONT WALTER E (Agnes) (Mont Electric Co) and insp wires Municipal Bldg (212) and insp Fire & Police Signal Dept h457 Rivet**
Montambault Joseph H mill opr r7 Thatcher
" Ludger (Lucy) carp h7 Fletcher
Monte Alice Mrs h400 S Second
" Antone (Roselena) mill wkr h118 Fruit
" Cristo Club pres Manuel Oliviera 199 Hemlock
" Manuel (Irene) emp UStRyCo h149 Robeson
" Pio Hall Orchard pres Joseph F Lacerda, treas Joseph C Rita
" Pio Patent Medicines (Leo and Henry Proulx) 417 Purchase
" Roselena (Mrs Antone) mill opr h118 Fruit
Monteiga John S (Hattie) emp RC&BWks h 1861 Purchase
" Manuel (Deolinda) h59 Jouvette
Monteiro Adolphe B (Gloria) emp ACorp r95 Pleasant
" Albert (Stella) mill opr h202 Bay Village
" Alfred mill opr r61 Phillips av
" Antone (Mary) opr h122 Rivet
" Antone bkpr r61 Phillips av
" Antone (Eva) mach opr h71 Mosher
" Antone mill opr r118 S Sixth
" Antone J (Corinne A) truck driver h319 Hillman
" Antonio F (Mariana) 3rd hand h293 Princeton
" Antonio F (Mary J) wvr h124 Princeton
" Aristedes opr h rear 58 Bedford
" Arthur r221 Pleasant
" Arthur B (Mary) emp ACorp h217 Pleasant
" Augusta r120 Walnut
" Beatrice wid John B h856 First
" Bernardino S (Mary G) ins agt Boston Mut Life Ins Co h76 Dudley
" Carlotta Mrs h153 Blackmer
" Constance Mrs h105 Bay Village
" Constance r3 Maiden la
" Dorothy Lab Tech r293 Princeton
" Edward (Hilda) h9 Howland
" Ernest (Maria L) emp STM h59 Tinkham
" Felix (Anna) h108 Bay Village
" Fernando (Alice S) r41 Collette
" Fidele (Gloria) retired h129 Blackmer
" Frank (Pauline) lab h40 Russell
" Frank F (Mary) lab h71 Mosher
" Germano (Anna) mill opr h99 Bates
" Guilhermina wid Alfred h139 Acushnet av
" Henrietta F wid Manuel opr h637 First
" Henry F h127 Walnut
" Ignacia wid Francisco S h146 Pleasant
" Isadore lab r146 Pleasant
" James (Susan) lab h50 School
" Joaquina wid Francisco h61 Phillips av
" John (Judy) emp CDECorp r8 Howland
" John (Rose) gardener h37 Potter SD
" John J emp Brenneke's Pies r294 Ash
" John F (Elvira) opr h46½ South
" John J seaman r856 First
" John M (Mary) h219 Acushnet av
" Joseph lab r319 S Second
" Joseph F (Palmyra) mill opr h95 Eugenia
" Joseph F (Agnes) emp RC&B h13 Hall
" Joseph J (Josephine) h242 Rockdale av
" Joseph N (Theresa) lab h29 Hillman
" Joseph R (Mary) opr h502 Church

" Joseph S (Jennie R) lab h296½ Acushnet av
" Lena r130 Walnut
" Leopold r263 Acushnet av
" Lewis emp HM r1166 Acushnet av
" Linda Mrs opr r640 First
" Malvina h170 Bay Village
" Manuel (Anna) seaman h319 S Second
" Manuel (Deolinda S) mill opr h70 Delano
" Manuel (Mary) h120 Walnut
" Manuel (Rose) lab h19 Bullard
" Manuel mill opr r120 Walnut
" Manuel mill opr r95 Eugenia
" Manuel r1151 Rodney French blvd
" Manuel J (Madelyn) seaman r856 First
" Mariana (Mrs Antonio) spinner h293 Princeton
" Mario seaman r221 Pleasant
" Mary Mrs h316 S Water
" Mary wid Manuel h120 Walnut
" Mary J (Mrs Antonio F) emp NMills h124 Princeton
" Mary Louise beautician h59 Tinkham
" Mary P Mrs h221 Pleasant
" Pedro G (Mary) clk Motor Sales Co h8 Marvin
" Peter (Mary) painter h116 Pleasant
" Ralph r502 Church
" Rose mill opr r293 Princeton
" Rose B emp CDECorp r637 First
" Ruth Mrs h603 S Water
" Sylvia Mrs h242 Pleasant
" Theodore (Jeannette) emp Newport R I h596 Brock av
" Thomas USA r120 Walnut
Montembault Girard G (Eileen) steam fitter r87 Chestnut
" Hermenegild J h109 Austin
" Ludger (Lucy) carp r109 Austin
Monte's Inc Ernest H Denault mgr 672-274 Pleasant
Montevill Edward C (Adrienne) h273 Homestead
Montgomery Harold B asst treas ACorp r726 County
" Harold B Jr (Elizabeth) asst trainer A Corp h726 County
Monti Albert (Millicent C) bus NY City res 262 State rd No Dartmouth
**MONTI MILLICENT C (Mrs Albert J) pres-mgr Bush & Co Inc res 262 State rd North Dartmouth**
Montia Lillian A Mrs dom r52 Cedar
Montigny Alfred A (Beatrice) loom fixer h51 Valentine
" Clarence W (Anna M) emp Freeman's Shoe r75 Campbell
" Walter F (Margaret) oil burner ser Stanley Oil Co Inc h18 Newberry av Fn
" William r75 Campbell
" —see DeMontigney
Montinko Mario (Agnes) h38A Mt Pleasant Homes
Montmarquette Albert r1013 Sassaquin r do
" Henry (Marjorie M) plater r29 Durfee
" Louis carp r68 Hazard
**MONTMINY ALEXANDER J (Rose Alma) prop New England Overall Dry Cleaning & Supply Co h29 Waldo**
" Joseph G (Lillian) lab h540 N Front
" Joseph I (Adeline) h172 Hatch
" Telesphore V retired h141 Tremont

"Fundamental Facts"

**If This Directory Served You**

**TELL OUR ADVERTISERS**

Montour Joseph (Alice) h52 Duncan
Montplaisir Fabiola wid Antonie h292 Coffin av
" Ruth opr r292 Coffin av
" Soline A (May) opr h21 Query
Montrond Ernest (Doris) barber shop 100 Union h217 Carroll
" Ernest Jr USN r217 Carroll
" Pearl student r217 Carroll
Monty Adrian H r17 Bullard
" Albert O (Cora) baker h49 Ashley
" Doris V beautician r503 Hillman
" Elzear W (Obeline) driver UStRyCo h17 Bullard
" Ernest emp RC&B h18 Bullard
" George A (Mildred) emp CSCo h82 Presidential Hgts
" Jos (Freda) mill opr h20 Princeton
" Leo W (Eleanor) elec ATCo r503 Hillman
" Louis F (Helen J) roofer h32 Holly
" Mildred E (Mrs Ovila J) emp GFCorp h 772 First
" Norman USN r17 Bullard
" Oliva (Lydia) opr h187 Cove
" Omer A custodian NB pub schools r49 Ashley
" Omer L emp Candy Mart r187 Cove
" Ovila J (Mildred E) emp GFCorp h772 First
" Phillip (Mary K) mgr Biltmore Package Shop r132 Butler
" Thomas (Amelia) mason helper h503 Hillman
Momville Margaret A wid George opr h1264 Acushnet av
Moody Frank J (Millicent A) emp MTD&M Co h341 Cottage
" Ruth W student r341 Cottage
Moon Ralph L eng ACorp res Mattapoisett
Mooney Alice M (Mrs James B) tchr Parker St Sch h570 Shawmut av
" Edward C (Josie) emp Hotel Garage h110 Eighth (1)
" James B (Alice M) chief guard NB Municipal Airport and asst city assessor h570 Shawmut av
Moore Alexander opr h31 Bay Village
" Alice A wid William J h231 Allen
" Annie May wid Thomas N h34 Sherman
" Bertha L h87 S Sixth
" Carrie wid Walter G r179 Weld
" Claire H sten r137 Richmond
" Eleanore cadet nurse r16 Cottage
" Elmer E (Helen) emp NBCCo r33 Kempton
" Emerson W USA h179 Weld
" Ethel L tchr Mt Pleasant sch h74 DeWolf
" Florence E prin Thomas R Rodman Sch r227 Pope
" Francis C patrolman NBPD r213 Weld

WHAT'S THEIR JOB? This important fact is a valuable City Directory Service
All occupations are listed in the alphabetical section

Moore Frederick J(Margaret E)retired h214 North
**MOORE H COLEMAN treas New Bedford Gas & Edison Light Co res Belmont**
" Harold I (Mary E) tchr h16 Cottage
" Helen emp ACorp r179 Weld
" Helen F prin Abraham Lincoln Sch r227 Pope
" Herbert W (Margaret B) insp NB Voc High Sch h137 Richmond
" Hugh J (Flora) patrolman NBPD h109 Robeson
**MOORE J EDWARD (Edith M) certified public accountant 246 Union tel 2-7148 res Fairhaven see p 36**
" James T r125 Cedar
" James T Jr r125 Cedar
" John R welder r213 Weld
" John W (Sadie) mach h213 Weld
" Joseph E (Bessie) mech h865 County
" Joseph W (Margaret M) optom 85 Eighth h94 Bedford
" Kate h105 Park
" Martha A wid Charles h74 DeWolf
" Mary (Mrs Walter G) mill opr r24 Winsper
" Mary A wid John P h227 Pope
" Mary J cook 42 Grove r do
" Mary P wid John h101 Holly
" Mildred sten r16 Cottage
" Patricia A student r464 County
" Patrick J (Rose M) prop Pat Moore's h96 Chestnut
" Pauline M r214 North
" Ralph E carp r213 Weld
" Ralph V (Mary) slsm H P Hood Co res Matt
" Raymond (Anne) com trav r366 Pleasant
" Rebecca S nurse 68 DeWolf r do
" Richard student r464 County
" Robert H ins 222 Union (418) res NY City
" Rose r1166 Acushnet av
" Rose M (Mrs Patrick J) beauty shop 96 Chestnut h do
" Sarah cook 172 Page r do
" Sarah r507 Bolton
" Sarah E r105 Park
" Thomas F patrolman NBPD h109 Robeson
" Thomas S (Mary) mach h67 Austin
" Vernon (Ruth) r20 Ohio
" Walter G (Mary) mill opr r24 Winsper
" William r1057 S Water
" William R retired h25 George
Moore's Pat Patrick J Moore prop auto accessories 1150 Purchase
Moorehouse Ella J Mrs r477 Middle
" Eugene D emp S S Kresge Co r477 Middle
" —see Moorhouse
Moores Donald E emp Internal Rev Service r38 Rounds
" James R steamfitter h38 Rounds
" John E(Rachel R) retired h38 Rounds
" Joseph (Nanny) retired h629 Cottage
" Mary Mrs garment wkr h89 Newton
" Minnie r629 Cottage
" William r629 Cottage
Moors William K (Amy) mach MTD&MCo h12 Woodlawn
Moose Hall 16 N Sixth
" Head Inn Edward F Quintin prop hotel and restaurant 477-479 Acushnet av
" Home 16 N S,xth
**MOQUIN ALBERT (Marguerite) clk of committees city and (Marguerite's Musicard Shoppe) h9 Irvington ct**
" Alfred J (Blanche) emp Aerovox h310 Sawyer
**MOQUIN BERTHA P asst treas New Bedford Co-operative Bank & Acushnet Co-operative Bank r159 Bullock tel 3-2582**
" Bertha P clk r159 Bullock
" Blanche opr r159 Bullock
" Blanche (Mrs Alfred J) clk C&Co h310 Sawyer
" Delia wid Julian h159 Bullock
" Eddie A (Amanda) emp ACorp h333 Ashley
" Edna F sten RC&B r159 Bullock
" Edward (Ida) barber h199 Earle
" Marguerite (Mrs Albert) (Marguerite's Musicard Shoppe) h9 Irvington ct
" Melina wid Luc r123 Hemlock
" Nathalea wid Edward r35 Pontiac
" Roland (Anne) clk r333 Ashley blvd
Morad Saeed (Mantoba) h130 Perry
Moraes Alfonso r rear 35 Smith
" Alzira r276 S Front
" Amandro (Adeline) lab h276 S Front
" Antone r rear 35 Smith
" Antone (Mabel) lab h79 Nelson
" Antone F retired r568 Union
" Antone S USA r69 Nelson
" James (Mary) opr h190 Bonney
" Joachina wid Gigurin mill opr h61 Deane
" Louise emp CDECorp r rear 35 Smith
" Mary Mrs mill opr h rear 35 Smith
" —see Moreas and Morris
Morais Carlos S (Eulalia) prop Silmo Packing Co r28 Priscilla
" Emily emp Colonial Pajama Co r164 Query
" Ernest G (Mary R) emp T W Crocker Est r38 Winsper
" Germana clk r248 N Front
" Joaquim h163 Walnut
" Joaquin (Anna) opr h248 N Front
" John G (Mary) carp h755 Belleville av
" Lorenzo H Rev curate St Anthony's R C Church r1359 Acushnet av
" Richard USA r755 Belleville av
Moran Andrew J Jr (Alice) emp PO h542 County (8)
" Annie insp h278 Tinkham
" Arthur P (Lena M) welder h219 Arnold
" Edward A (Amy) sign pntg 147 William and emp YMCA h528 Kempton
" Edward V (Cecile) mill opr h62 Lindsey
" Ellen A clk NBDGCo r60 Sycamore
" Helen Mrs h55 Summer (22)
" James retired r923 Belleville av

" James (Sarah J) emp ASMills h132 Holly
" James F Jr (Nathalie) plstr h182 Church
" John P (Gladys) h835 County
" Kathleen V r60 Sycamore
" Kenneth D (Josephine) h145 Branscomb
" Margaret clk NBDGCo r60 Sycamore
" Nora M wid Andrew J h60 Sycamore
" Sarah J (Mrs Jas) emp ASMills h132 Holly
" —see Morin
Morasse Adelard (Emilia) emp Hemingway Bros Inter Trucking Co h80 Clifford
" Alma wid Alfred h118 Howard av
" Edna emp 359 Summer r do
" Oliver W janitor r80 Clifford
Moreaux Beatrice mill opr r116 Irvington
" Edward emp Continental Elastic Corp r116 Irvington
" Jeanne r116 Irvington
" John B (Flora) h116 Irvington
" Louis steamfitter r116 Irvington
" Louise elastic wkr r116 Irvington
" Lucy P student r116 Irvington
Mordat John W dish washer r162 Sawyer
Morde Albert (Louise A) slsm h14 Pope
" Theodore A r14 Pope
Mordent Hector (Catherine L) cook h11 Pope
Moreas—see Morases also Morris
Moreau Alfred (Dora) lmfxr h84 Jouvette
" Amanda r139 Division
**MOREAU AMEDEE (Mary A) (Johnson & Moreau) h451 Arnold**
" Armand (Doris) weaver h117 Howard av
" Arthur J (Alice M) 2nd hand h139 Division
" Aurelian L Rev curate St Anne's R C Church r102 Ruth
" Damase F (Anna) mill opr r70 Myrtle
" Eugene A USN r430 Wood
" Eugene J (Rose B) carp h430 Wood
" Francis L student r42 Capitol
" John B retired h369 State
" Jos T (Louise M) paperhngr h42 Capitol
" Laurent E (Yolande) h132 Myrtle
" Louis R (Dorothy) asst mason r158 County
" Lucien emp NMills r189 Tinkham
" Marcelline wid Laurent dom h476 Cedar Grove
" Marie L r139 Division
" Oliver (Elsie) USN h68 Winsor
" Paul H (Almeira) fixer h189 Tinkham
" Paul H student r42 Capitol
" Richard D r369 State
" Rose wid Francis W h9 Abbott
" Wilfred J (Juliet) mach h1749 Purchase
Moreira Antone F (Mary C) mill wkr h188 Crapo
" Ernest (Dorothy) emp Fiske Mills h446 S Second
" Geo (Nora) emp David Duff Co h7 Felton
" Hercules (Canda) lab h23 Potter SD
" Joseph G (Nora) chauf David Duff & Son r7 Felton
" Joseph S (Anna) opr h73 Collette
" Manuel (Nellie) emp FCM h102 Collette
" Mary C (Mrs Antone F) mill wkr h188 Crapo
Morel Alfred (Glenna) chauf h83 Parker
" Alfred (Irene) emp HMfgCo h15 Welcome
" Emma wid Joseph h123 Ruth
" —see Morrell and Morrill

NEW BEDFORD
*CENTENNIAL*
**A Directory Sketch of 100 Years**
**See Pages 26-34C**

Morelli Josephine wid Luigi fruit 98 Union h229 Ash
" Malcolm F (Marion) mgr 98 Union h96 do
" Marion (Mrs Robert J) clk C&Co h28 Lindsey
" Robert J (Marion) furrier h28 Lindsey
Morello Joseph fisherman r95 N Second
Morency Armand W (Marguerite) lab h387 Ashley blvd
" Arthur L meter reader NB water dept r207 Middle
" Doris A nurse 367 Cedar r do
" Elise r186 Deane
" Helen J wid Andrew J h80 Bedford
" Jacques printer r27 Ingraham
" James (Florence M) sub carrier PO h635 County
" John (Rose) emp Acushnet Process Co h32 County
" Joseph (Roy Paper Co) h186 Deane
" Joseph (Morency's Floor Coverings) r384 Clinton
" Leonce (Alice) retired h394 Hawes
" Madeline M nurse 27 Ingraham r do
" Marcel G slsm r27 Ingraham
" Marie D wid Augustine emp HMfgCo h151 David
" Mary Mrs emp CDECorp h28 Mosher
" Oscar F (Hazel H) pur agt ACorp and (Morency's Floor Coverings) h332 Tinkham
" Philip G (Agnes E) painter h367 Cedar
" Rita J r151 David
" Simon student r27 Ingraham
" Theresa r28 Mosher
" Thomas J (Elizabeth) retired h27 Ingraham
" Victor M r151 David
Morency's Floor Coverings (Oscar F and Joseph Morency) 269 Union
Moreno Joseph C (Adelaide) mill wkr h125 Fair
" Winslow (Margaret) emp NMills h127 State
Moretti Josephine Mrs opr h560 S Second
Morey James (Clara) slsm h103 Ashley blvd
" John (May) emp Kaplan Bros h268 Bates
" John lab NB Water Dept h79 Nelson
" Manuel (Mary) emp FCM r79 Nelson
Morgado Albert (Pearl I) barber r247 Field
" Antone (Laura) h60 Nelson
" Irene P (Mrs Manuel) beautician NBDG Co h79 Hemlock
" John M (Mary A) opr h145 Rockland
" Jose A (Maria) mill opr h204 Belleville av
" Joseph M (Mary) lab h8 Kane
" Manuel (Irene) lab h79 Hemlock
" Mary (Mrs Jos M) mill wkr h8 Kane
" Mary wid Manuel mill opr h48 Winsor
" Mary S shoe wkr h25 Mitchell
Morgan Annie r168 Belleville rd
" Charles Jr USMC r143 Clara

**PROPERTY OWNERS** are indicated in the pink Street Guide —by this symbol ◎. A NEW addition to your **City Directory**

Morgan Charles F r10 Spruce
" Claude B laundry wkr r689 Summer
" Doris emp CDECorp r143 Clara
" Edward J (Muriel) emp NYNH&HRR h12 Briggs ct
" Ernest (Lillian) guard KMill h49 Ashley
" Frederic T Jr (Clara G) opr UStRailway res Fn
" James W (Margaret) wldr h799 First
" John T (Flora) 2nd hand h197 Tinkham
" Julia F Mrs r8 Spruce
" Laurentine wid Charles h143 Clara
" Russell J (Lauretta) lab h757 Belleville av
" William emp Cherry & Co r143 Clara
Morgartha Laura Mrs stitcher h60 Nelson
Moriarty Alan J (Kathleen) fisherman h125 Highland
" Edward C Jr USN r329 Cedar
" Ellen E mill opr r76 Glennon
" Gerald J (Mary) fisherman h627 Coggeshall
" Harriet emp NY r304 Summer
" Helen B emp B r25 Arch
" John F (Maude E) mill opr h76 Glennon
" Joseph (Agnes L) h17 Borden
" Lawrence G r17 Borden
" Lillian A wid Rossa h25 Arch
" Mary F student r125 Highland
" Patricia T emp NET&TCo r304 Summer
" Thomas (Genevieve) fisherman h143 Hillman
" Thomas C (M Anna) asst mgr Met Life Ins Co h304 Summer

**MORIARTY T J Timothy J Moriarty 2nd prop hardware paints roofing materials and factory supplies 308 Purchase tel 5-7044 see top lines and p 91**

**MORIARTY TIMOTHY J 2d (Winifred) prop T J Moriarty res Padanaram**

Morin Aime O (Lea C) h269 Irvington
" Albert (Ida) opr h1138 Dewey
" Albert r163 Eighth
" Alcide J (Cora) emp FCM h486 Coggeshall
" Alfred (Louisa) carp h41 Maywood
" Alfred J emp HMfgCo r968 S Water
" Alfred O mech Electric Service & Sales Co r41 Maywood
" Amos (Helen) carp h1627 Acushnet av
" Annabelle emp CDECorp r531 Purchase
" Armand (Winifred) mach opr r159 Ashley blve
" Arsene (Yvonne) h94 Hillman
" Arthur mill wkr h104 Cedar Grove
" Arthur r1166 Acushnet av
" Donat D (Eva) prop Don's Variety Store h95 Princeton
" Emile L (Jeannette) carp h4 Kearsarge
" Eva r1627 Acushnet av
" Francis emp HMfgCo r968 S Water
" Gedeon F (Elvina) foreman NBRCo h151 Sylvia
" Georgianna wid Joseph opr h46 Washburn
" Gustave r1151 Rodney French blvd
" Henry W r210 Coffin av
" John A (Laura) emp FCM h481 Belleville av
" Joseph H barber r283 Ashley blvd
" Joseph L (Lillian) overseer 601 Orchard h266 Shaw
oseph S (Laura C) barber shop 271 Ash-
" Jley blvd h293 do
" Laura wid Thomas spinner h264 Pleasant
" Leo mill opr r223 Walnut
" Leo H r1627 Acushnet av
" Lillian r266 Shaw
" Lucien L loomfixer r266 Shaw
" Mabel waitress r531 Purchase
" Marguerite C r281 Ashley blvd
" Mary wid Joseph h29 Concord
" Merilda Mrs h204 N Front
" Napoleon retired r42 Ashley
" Napoleon W (Emma) opr h165 Presidential Hgts
" Norman F emp NB Cotton Mills r1627 Acushnet av
" Ovila (Olga) USA h69 Prospect
" Peter A (Elmira) h25 Mill
" Roger (Irene) lab h361 Davis
" Roland (Madeline) mach h70 Katherine
" Romeo r392 Shaw
" Theo G (Beatrice) baker h78 Tallman
" Thomas T (Cecile) mill opr h194 Nash rd
" Valeda Mrs emp 359 Summer r do
" Victoria h128 Cove (5)
" Yvonne emp APCo h163 Eighth
" Wilfred projectionist NB Theatre h1566 Acushnet av
" William USN r1627 Acushnet av
" Yvonne Mrs opr Pierce Bros Ltd r1034 Phillips rd
" —see Moran
Morley Augusta C Mrs court sten 443 County res Mattapoisett
" Dorothy G sec 443 County res Mattapoisett
" Patricia (Mrs William) emp NBT&TCo r43 Clifford
" William (Patricia) student r43 Clifford
" William (Margaret A) loomfixer h149 Myrtle
" —see Marley
Morock Joseph L USA r88 Cove
" Thomas (Mary) emp MTD&MCo h88 Cove
Morosse Alma Mrs r118 Howard av
Morra Antonio J (Josephine) variety 410 Tarkiln Hill rd h525 Kempton
" Concetta emp MTD&MCo r383 Cedar
" Dominico (Teresa) chef h383 Cedar
" Etta bkpr MTDMCo r383 Cedar
" Mary wid Louis C h15 Worcester
" Nicholas emp Monarch Clothing Co r383 Cedar
" Pasqualina sec CSCo r383 Cedar
" Rocco A (Eliz) eng NBHS h383 Cedar
" Vito (Therese M) emp Norden Engineering r93 Hathaway
Morreau—see Moreau
Morrell Edmund r274 Phillips av

**MORRELL HERBERT B REV** (Marion H) pastor United (Congregational Christian) Church and v-pres Interchurch Council of Greater New Bedford h28 Mapleview ter tel 3-7196
" Nathan L r274 Phillips av
" Victor A (Ada) emp UStRyCo h274 Phillips av
" Victor Jr USA r274 Phillips av
" William C emp HMCorp r274 Phillips av
" William M foreman h1328 Rockdale av
" —see Morel also Morrill
Morrells Mary wid Manuel h38 Briggs
Morrill Arthur E (Mary A) slsm Greene & Wood h62 Lindsey
" Mary A (Mrs Arthur E) clk C&Co h62 Lindsey
" —see Morrell also Morel
Morris Albert (Mary G) opr h87 Clifford
" Albert (Hilda) emp FCM h71 Bates
" Albert (Jeanette) opr h226 Sawyer
" Alfred (Margaret) lab h527 Sawyer
" Alfred E (Ludovina P) mill opr h473 Kempton
" Alice bkpr Singer Sewing Mach Co r926 Elliot
" Amelia r70 Independent
" Amelia wid Manuel r73 S Sixth
" Angelo E (Louisa) opr r105 Sagamore
" Ann emp CDECorp r98A County (3)
" Annie R wid Samuel h12 Grape
" Antone E loom fixer r242 Walnut
" Anton (Agnes) r20 Roosevelt
" Antone emp QMill h393 First
" Arthur (Eva) r1627 Acushnet av
" Auto Supply Morris Katz prop 962 Acushnet av
" Beauty Shop Mrs Gertrude Brown prop 166 Rivet
" Bertha clk r363 Cottage
" Charles (Helen) slsm h178 Brook
" Charles E (Elsie) emp GMill h118 Mott
" Daniel (Hilda) mill opr r332 S Second
" Donald (Dorothy) r71 Sidney
" Edith waitress r168 Church
" Edward watchman h168 Church
" Edward Jr opr r168 Church
" Edward A clk hdwe dept ASMills Co res Acushnet
" Edward C (Dorothy) loomfixer NMills h118 Mott
" Edward M emp FCM r224 Belleville rd
" Edward S (Anna) emp APCo h73 Bates
" Elizabeth wid William h477 Summer
" Elizabeth Mrs r504½ N Front
" Elizabeth F trimmer r504½ N Front
" Eric A emp Amer Optical Co r19 Rodney
" Florence L wid Lewis F h109 Potomska
" Frank J (Mary A) watchman h63 Mill
" Frank R (Hilda) emp RI h24 Katherine
" Fredrick (Linda) mill opr h168 Hathaway
" George r108 Lombard
" George J (Virginia C) emp MTD&MCo h118 South
" George J (Helen) truck driver h35 Rogers SD
" Georgianna S r176 Clinton
" Helen (Mrs Charles) emp HMCorp h178 Brook
" Henry (Dora) emp MTD&MCo h280 Rockdale av

Coal and Coke
HOLMES
EATS
OMES
Founded 1867
DIAL 5-7692

" Henry Jr bkpr MTD&MCo r280 Rockdale av
" Ivy music tchr 279 Shaw h do
" James (Mary J) emp NMill h667 Brock av
" James (Adeline) (James and Frank Faria Acushnet Oil Co) h22 Dunbar
" John (Helen R) emp NBMfgCo h126 Phillips av
" John (Mary) emp David Duff & Son h332 S Second
" John (Elizabeth) emp 242 N Water h477 Summer
" John (Ludvina) carp h199 Frank SD
" John Jr (Mary) mill opr h30 Dunbar
" John Jr (Mary) r332 S Second
" John E (Lena) opr h82 Crapo
" John J (Mary M) yardmaster David Duff & Son r429 S First
" Joseph (Alice) chauf h424 Mt Pleasant
" Joseph (Amelia) elec h67 Hathaway
" Joseph slasher tndr h176 Allen
" Joseph J (Rose) mgr Community Service Station h257 Phillips av
" Joseph (Stella) emp GMill h151 County
" Katherine wid Frank S h46 Bonney
" Lillian r285 Rivet
" Louis (Mary) driver Diamond Taxi h29 Fruit
" M Claire clk US Army Recruiting Service r504½ N Front
" Madeline wid Antone h86 Mosher
" Manuel (Caroline) lab r574 Hathaway rd
" Manuel (Palmeda) mill opr h30 Circuit
" Manuel (Antoinette) lab h1107 Pelletier
" Manuel opr r1610 Purchase
" Manuel (Pauline) emp Taunton h224 Belleville rd
" Manuel (Lucy) gas sta attdt r162 Bonney
" Manuel S (Louise) wvr h70 Independent
" Margaret (Mrs Alfred) bkpr NMill h527 Sawyer
" Margaret M wid Frank h176 Allen
" Margaret M clk FMill r176 Allen
" Maria wid Seraphim h2 Stanton ct
" Mary (Mrs Louis) mill opr h29 Fruit
" Mary Mrs clk h80 School
" Mary Mrs h98A County (3)
" Mary Claire sten r504½ N Front
" Mary S wid Enos S retired h106 Arnold
" Mary stitcher r176 Allen
" Mary wid Frank h98B County (3)
" Mary emp Soule Mill h926 Elliott
" Mary h8 Bonney
" Mary R wid Antone r351 Brook
" Motors Morris Katz prop used cars 65 Washburn
" Nellie C wid James R h112 Willis
" Paul (Esther) h114 Grinnell
" Pauline E (Mrs Wilford) emp Cape Cod Fish Corp r71 Cedar
" Peter lab r254 S Second

IF YOU CAN'T FIND IT
See Page 22
THE INDEX TO CONTENTS

Morris Peter A emp KMill r640 First
**MORRIS PLAN CO OF NEW BEDFORD THE pres M J Leahy v-pres-treas George T Schuler asst treas G Gerrett Schuler loans and investments 103 William tel 5-7468 see p 13**
" Ralph C (Gertrude) USA h121 State
" Raymond E r108 Lombard
" Rita bkpr AFCorp r280 Rockdale
" Roland L (Marjorie L) chief acct RC&B Inc res Fn
" Ronald E USN r118 Mott
" Sarah wid Joseph E h549 Summer
" Saraphin Jr (Adeolinda) 3d hd h108 Lombard
" Stephen A (Fanny) mach h7 Linden ct
" Theresa student r176 Allen
" Thomas J mill opr r168 Church
" Victor (Helen) dairyman h7 Roosevelt
" Vivian r71 Bates
" Walter E (Clovia) mill opr r112 Willis
" Wilford (Pauline E) r71 Cedar
" William r285 Rivet
" Wm G (Virginia) mill wkr h202 Crapo
Morrisey Mary dom r192 Walnut
Morrison Clifton T (Edna) PO clk r101 Mott
" Doris R emp CDECorp h16 Morton ct
" Helen E tchr NBHS r42 Emerson
" Ivy emp NMills r16 Morton ct
" James (Evelyn M) seaman h122 High
" James F mach r719 Ashley blvd
" James A (Sarah) prop Morrison Machine Shop h721 Ashley blvd
" John (Isabella) quiller h27 Emma
" Joseph P retired h42 Emerson
" Machine Shop James A Morrison prop 721 Ashley blvd
" Margaret wid Harry mill opr h194 Central av
" Ray C USN r721 Ashley blvd
" Richd F (Harriet A) emp Nash Mills h202 Park
**MORRISON RUTH (Mrs William G) clk New Bedford Children's Aid Society and New Bedford Family Society h24 Seventh**
" Sheridan D (Caroline) slsm Kennedy & Kirwin h97 Dartmouth
" Wayne E (Evelyn W) whsle bakery slsm r52 Shawmut av
" William G (Ruth) emp Providence h24 Seventh
Morrisseau Joseph (Margaret) h11 Viall
" Joseph Jr (Margaret) chauf Municipal Garage h100 Nelson
Morrissette Anthony E (Mildred) emp JCR Co r582 First
" Armand J (Mary C) mill opr h14 Abbott
" Bertha mill wkr r582 First
" Ernest (Beatrice) emp HMfgCo h19 Query
" Eva Mrs h86 Hathaway
" George lab r1 Ashley blvd
" George (Pauline) fish packer h1 Ashley blvd
" Joseph (Metzl) h23 Viall
" Leo (Hilda) emp HMfgCo h579 First
" Rose A wid Eusebe h582 First
Morrissey Clarence J (Blanche G) prop Summerview Farm Store h404 Summer
" Frank J retired h359 Acushnet av
" Gerald A (Helen C) fruit and prod slsm h404 Summer
" Norman B (Clara) mgr Kennedy & Co 1051 S Water h16 Bentley
" Regina A tchr William H Taylor Sch r93 Carroll
" William J (Catherine L) retired h93 Carroll
Morro Manuel (Lucinda) prop New Tydol Station r162 Bonney
Morrow Adelbert r18 Cedar
" David (Loretta) mill opr r56 Clark
" Edward r31 Jouvette
" Edward H (Sarah) lab h31 Jouvette
" Frank J r9 Abbott
" Helen Mrs waitress h447 Ash
" J Francis (Mabel) mill opr h189 State
" Laura E (Mrs Albert S) sec r73 Penniman
" Margaret r31 Jouvette
" Mary F (Mrs Vernon) sec Cook Brownell Taber & Sherman r127 Sycamore
" Raymond emp MTD&MCo h145WPleasant
" Raymond (Alice) emp MTD&MCo r1458 Pleasant
" Vernon (Mary) cloth insp r127 Sycamore
" Wilbert weaver r105 Hathaway
" Zelia wid Charles h281 Tinkham
" —see Moreau also Merrow
Morse Albert (Mary E) lab h2265 Acushnet av
" Albert S (Laura E) foreman r73 Penniman
" Alfred R retired r500 Elm
" Alice N clk C F Wing Co r63 State
" Arthur M h319 Union
" Barbara emp ACorp r977 Belleville av
" Charles emp NET&TCo r95 High
" Cora L wid Leonard H r285 Cedar
" Earle H (Lucille) emp B h123 Locust
" Edward I (Libby) mgr Peoples Market h137 Brownell
" Edwin (Mary) emp Atlas Tack Corp r162 Sawyer
" Everett C (Minnie L) grain 255 River rd res Acushnet
" Francis B (Josephine A) mech h68 Pierce
" Francis B Jr emp Whitney J Bent Inc r68 Pierce
" Frank M eng M V Blind Co r164 Maxfield
" Frederick W (Kathleen E) emp CSMfg Co h457 Cottage
" Helen (Mrs James C) tchr r241 Belleville rd
" Helen Mrs r50 Summer
" Hendrick W furn 399 S Water h401 do
" J Charles (Lenora) foreman Alley & Co h23 Brewster
" James C (Helen) slsm 255 River rd h241 Belleville rd
" John plumber Delano h112 Liberty
" Laura E sten r73 Penniman
" Leslie H (Nellie M) chauf h42 Columbia
" Less E Jr cobbler NBDGCo r236 Maxfield
" Marguerite cashier r241 Belleville rd

" Mary Mrs r1437 Plesaant
" Milton L (Evelyn M) emp RC&BCo h3 Bannister
" Nelson C (Gertrude C) retired h24 Pinette
" Raymond USA r241 Belleville rd
" Roy (Grace) emp Loring's Bros h977 Belleville av
" Sarah A wid George H h369 Cottage
" Sarah C Mrs opr r163 Shaw
" Sheldon (Doris H) r369 Cottage
" Shoe Stores Corp Joseph F Stone mgr 780 Purchase Frank Lind mgr 1129 Acushnet av office 558 Pleasant (433)
" Stanley W (Mary) emp RC&B h601 Shawmut av
" Theodore S foreman Electric Service & Sales Co res Matt

**MORSE TWIST DRILL & MACHINE CO 163 Pleasant tel 6-8556 pres James Y Scott, v-pres-gen mgr James A Wright, v-pres-asst gen mgr Ernest C Adams, treas Lloyd H Stanton, asst treas Allison R Dorman, Jr, corp clk Reginald W Porter see p 113**

" Viola dom r1437 Pleasant
" William blacksmith r180 Middle
" William T (Adelaide M) retired h63 State
" Willard W (Agnes W) clk 628 Pleasant (208) h28 Buttonwood
" —see Moss
Morsey George (Ruth) r59 Willow
" Winifred Mrs h59 Willow
Mort Herbert (Martha A) fireman NYNH&H RR h40 Mill
" Herbert F r40 Mill
" Martha A (Mrs Herbert) prop New Bedford Costume Shop h40 Mill
" Thomas H (Mary A) retired h640 Summer
Mortagua Augustine (Loretta) USNR r111 Grinnell
Mortensen Ludvig fisherman r173 Middle
Mortenson Jacob fisherman r2793 Acushnet av
" Johan r2793 Acushnet av
" Martin (Veronica) fisherman h2793 Acushnet av
Morton Edwin S (Roberta E) lab tech AP Corp h359 Park
" Elizabeth C Mrs h37 Foster
" Ella L wid Charles H Jr h321 Union (4)
" Eunice E r3925 Acushnet av
" Frederick P (Alice D) h6 Franklin
" James R (Irene) emp W T Grant Co h43 Bay Village
" Leatrice clk h11 Park pl
" Lillian Mrs emp Naushon Mills h193 Walnut (3)
" Mary E Mrs h Pequot
" Morrison emp MTD&MCo h58 Mott
Morton's Shoe Stores Inc shoes 756 Purchase office 222 Union (310) pres-treas Jacob Narva, Emanuel Held mgr
Mosakowski Romeo (Cecilia) chimney repairer h21 Milford
" —see Masowski
Moschello Michele emp Fn h55 Summer (6)
Moseley John H ins agent r41 Bonney
" Wm H Rev (Alice P) retired h41 Bonney
Moser Donald Leroy emp Acushnet Park r151 Hudson
" Elizabeth r151 Hudson
Moses Annie wid Joseph T emp HMCorp h341 Collette

SPECIALIZING IN SECRETARIAL, ACCOUNTING, STENOGRAPHIC, AND REFRESHER COURSES
Day and Evening Classes
Telephone 2-5448 for Full Information
688 Pleasant St.
THE KINYON SCHOOL

" Annie r543 Acushnet av
" George emp CSCo r345 Collette
" Judith emp ACorp r345 Collette
" Mary seamstress r345 Collette
" Mary wid Peter h543 Acushnet av
" Mary C wid Charles h518 Acushnet av
" Moses P (Bay State Dept Store) h543 Acushnet
" Peter r341 Collette
" Rachael r543 Acushnet av
" Richard lab r518 Acushnet av
" Simon (Ruth) h345 Collette
" Thomas r345 Collette
" Wilfred truck driver r518 Acushnet av
Mosgrove Beatrice C tchr S D Ottiwell Sch res Fn
Mosher Albert E retired h11 Jenny Lind
" Alice R emp Youth Craft r1387 Pleasant
" Almeda W (Mrs Arthur H) masseuse 3 West r do
" Arthur H (Almeda W) emp NY h3 West
" Arthur H Jr (Helen A) personnel mgr r23 Princeton
" Bessie J wid Frank W h151 Kempton
" Carlton E student r3 West
" Clarence A L (Alice R) emp Bluestone Quarry h1387 Pleasant
" Clifton E (Muriel F) mariner h23 Milton
" Edward H (Janice C) ins agt r21 Jenny Lind
" Flora A wid Frederick E h37 Woodlawn
" Frank T (Ada L) carp h216 Rockland
" Frederick P (Cedea E) emp MTD&MCo r37 Woodlawn
" George F (Margaret E) auto renting 14 Jenny Lind h101 do
" George F Jr emp Hartford Conn r101 Jenny Lind
" Harry (Arlene) slsm H P Hood Co res Fn
" James T (Helen L) nat advt mgr Standard Times h39 Park
" Janet S Mrs r3 N Oak
" Janice L clk NBDGCo r23 Milton
" John D Jr (Inez) oil and ice 12 Garfield SD h do
" Joseph T (Florence M) teller Safe Deposit Nat Bank res SD
" Loren H (Eva M) mach opr h100 Peckham
" Luthan W pntr h80 Florence
" Mary maid 23 Arnold pl r do
" Mildred emp Youthcraft r1387 Pleasant
" Milton H (Barbara) elec 592 Pleasant r216 Rockland
" Oren E (Elizabeth M) prop Dartmouth Street Service Station h9 Garfield SD
" Sarah C wid Willard L h17 Rounds
" Walter E (Mary A) carp h11 Baylies
Moska Helen A shirt mkr r169 Hathaway
" Mary wid Antone mill opr h169 Hathaway
Mosley Francis (Elizabeth A) emp MTD&M Co h18 Norman

# Churches in New Bedford

See Pages 44 to 53

Mosley Harry slsm h633 Shawmut av
" Thomas H (Florence) emp CDECorp h266 Hillman
Moss Alfred (Sarah E) mach h inq PO
" Alfred (Sarah) mill opr h334 Earle
" Annie wid Edward h40 McGurk
" Edward H (Dorothy A) emp FLMfgCorp h44 Lucas
" George (Florence M) h979 Lloyd
" Maude wid Edward r172 Aquidneck
" Milo L (Hannah A) gardener h2488 Acushnet av
" Thomas (Ellen) loom fixer h173 Clara
" Thomas (Annie) h129 Princeton
Moszczenski Chester P (Evangeline) clk McDermott's Fish Market h980 County
" Ignace (Marcinna) opr h58 Kenyon
" Stanley (Celia) emp RCBCo h57 Kenyon
" Theodore emp Dion Laundry r58 Kenyon
" Walter USMC r58 Kenyon
Motha John (Genofa) USA h16 Rodney
Mother Palmira Freire superior Convent of Our Lady of Mt Carmel and Sisters of St Dorothy r221 Bonney
**MOTOR SALES COMPANY OF NEW BEDFORD auto dealers 1382-1386 Purchase tel 9-6261 and 6 Pearl and props Servall Center pres Carl J Collopy, treas Ernest C Collopy see back cover**
Mott Blanche wid Theodore h1047 Dutton
" Frank (Mary) mech h8 Johnny Cake Hill
" John (Ida) clk h171 Coffin av
" Lawrence C r428 Purchase
" Lena Mrs insp h145 State
" Mary wid Cassius h428 Purchase
" Theodore Jr r1047 Dutton
Motta Alfred (Constance) emp Stop & Shop h73 County
" Anna emp CDECorp r49 Brigham
" Anthony C (Isobel) contact repr Vets Adm sub regional office r8 Norwell
" Antone emp NMills r28 Felton
" Antone (Olive) r McCabe SD
" Antone (Ida) emp HMfgCo h82 Mott
" Antone (Ludwina) mill opr h436 Sawyer
" Antone G (Caroline) gdnr h128 Bonney
" Arthur USA r78 Nash rd
" Arthur C carp h1045 Central av
" Carl (Dorothy) prop Charlie's Variety h10 Spruce
" Celia emp Economy Blouse Co r49 Brigham
" Clara Mrs h236 Purchase
" Clara wid John C h3 Vernon
" Concercao wid John C Jr h174 Clifford
" Delia hskpr 560 S Second r do
" Dorothy mill opr r131 Division
" Edward P (Mary A) grocer 289 Coggeshall h176 Cedar Grove
" Elissa Mrs stitcher r545 Rivet
" Emile (Angelina) carp h113 Rockland
" Ernest slsm r62 Sherman
" Francis (Anna) mill opr h89 Purchase
" Frank (Mary) mill opr h9 Norwell SD
" Frank (Sylvia) emp MGD&MCo h35 Acushnet
" Frank student r3 Vernon
" Frank (Mary) emp MTD h62 Sherman
" Frank (Rose) opr h28 Felton
" Frank Jr (Mary) mill opr h1649 Acushnet av
" Frank E (Mary) helper 58 Seventh h9 Norwell SD
" George clk 137 County r49 Brigham
" Gil (Lillian) farmer h185 Ashley blvd
" Grace clk 137 County r49 Brigham
" Helen clk C F Wing Co r166 Rock O Dundee rd SD
" Hilda mill opr r74 Acushnet
" Hortense M emp Calvin Clothing Co r133 Earle
" Isobel (Mrs Anthony C) buyer C W Wing Co r8 Norwell SD
" James student r28 Felton
" James (Sophie) clk h52 Tinkham
" James prop Motta's Variety Store r52 Tinkham
" Joaquim clk r96 Earle
" Joaquim P (Deolinda) wvr h45 Katherine
" John (Emily) lab h21 Acushnet av
" John (Isabelle J) prop Mottas Variety Store h96 Earle
" Joseph (Lillian) painter h3 Bay
" Joseph (Gloria) mill opr h78 Nash rd
" Juventura wid Joseph E mill opr h115 Jouvette
" Lillian mill opr r115 Jouvette
" Lillian (Mrs Gil) cashier r185 Ashley blvd
" Louis mill opr r115 Jouvette
" Louis (Inez) carp h173 Crapo
" Luciano (Lucy) emp Portuguese Daily News Pub Co h21 Acushnet av
" Manuel mill opr r62 Sherman
" Manuel (Mary) h371 S Second
" Manuel (Mary) lab h McCabe SD
" Manuel (Mary) lab NB Water Dept h61 Rivet
" Manuel (Maria T) opr h363 Shaw
" Manuel (Virginia) opr h71 Sidney
" Manuel Jr (Mary C) emp NMill h133 Earle
" Manuel Jr (Carmin) emp NMill h90 Kenyon
" Manuel F (Clotilda) opr h88 Eugenia
" Manuel F (Mary) variety 137 County h 49 Brigham
" Manuel F (Mary C) opr h7 Felton
" Manuel S (Nativade N) baker Sunnyside Bakery h131 Division
" Mary emp ACorp r49 Brigham
" Mary A emp NMill r133 Earle
" Mary H mill opr r133 Earle
" Raulo (Eileen) mill wkr h169 Clifford
" Sophie examiner r78 Nash rd
" Sylvester (Fanny) mill opr r194 Blackmer
" Theresa emp Guisti's Bakery r58 Sherman
Motta's Variety Store James Motta prop 109 Davis
" Variety Stores James Motta prop 123 Earle
Motyl Jose emp Eagle Auto r204 N Front
" Mary Mrs h204 N Front
" Mitchell r204 N Front

Moughan Hannah Mrs r214 Tinkham
" Mabel A h55 Foster
" Norma V emp George W Starbuck r591 County
" Sadie M tchr C A Cook Sch h213 Summer
Mount Carmel R C Church 286 Rivet Msgr Antonio P Vieira pastor, Rev Joseph C Valerio and Rev Laureano C Reis curates masses 6-7-8-9:15 and 10:30 a m 286 Rivet
" Carmel Convent 221 Bonney
" Carmel Rectory 230 Bonney
" Royal Building 958 Acushnet av
Moura Alfred carp r339 Conduit
" Anna wid Augustine r118 Whitman
" Anthony S (Annie E) lino opr Standard Times h56 Cove
" Antone (Evelyn) prop Tony's Oil Co and auto dealer 382 Dartmouth h25 Swift
" Antone (Ludvina) opr h339 Conduit
" Arlindo r572 Dartmouth SD
" Augusta (Marksmina) opr h71 Circuit
" Caroline S opr h53 Winsor
" Clarence (Mary) helper h658 First
" Deozinda wid Antone h572 Dartmouth SD
" Etta Mrs h79 Thompson
" Gil (Grace) lab h339 Conduit
**MOURA JOHN (Mary) sec treas International Hod Carriers Bldg and Common Laborers Union of America Local No 385 h446 S Second**
" Joseph Jr shipper r79 Thompson
" Joseph D (Lydia) mill opr h480 Belleville av
" Lucy Mrs stitcher h79 Thompson
" Manuel (Mary N) emp HMCorp h64 Collette
" Manuel S (Olivia) emp CDECorp h183 Earle
" Mario D (Dolores) emp FCM h118 Whitman
" Rose wid Frank h17 Roosevelt
" Zira emp Youth Craft Clothing Co r63 Collette
" —see DeMoura
Mousette Charles I (Catherine E) shoe wkr h350 Hersom
Moutinho Manuel mill opr h198 Rockland
" Mario h38 A Mt Pleasant Homes
Moxham Thomas (Mina) brick layer h1580 Purchase
Moyer Arthur A (Elsie) carp US Rubber Co h190 Cove
" Charles A (Pearl) die mkr h51 Bonney
" Elizabeth S (Mrs Ralph O) emp CDE Corp h183 Chancery
" Elsie (Mrs Arthur A) warper tndr Naushon Mill h190 Cove
" James A (Helen) prop Mohawk Used Cars h74 County
" Ralph O (Elizabeth S) stmf'r h183 Chancery
Moynihan Hannah r212 Tremont
Mozenski Josephine wid John r385 Wood
Mpontsikaris Mary clk r1142 Acushnet av
" Peter (Aspasia) mill opr h1142 Acushnet av
" Victoria r1142 Acushnet av
" William USMC r1142 Acushnet av

JONATHAN HANDY CO., INC.
Agents fo Walker Turner Machine Tools

Mroczkowski Basil (Rosalia) prop New York Garment Store h180 Davis
" Marion food insp r180 Davis
" Rosalie (Mrs Basil) clk 1570 Acushnet av h180 Davis
Mrozinski Francis A Rev pastor St Hedwigs R C Church h22 Jouvette
Mueller Lorenz (Gertrude) lab h Sharp SD
Muggleton Annie M wid George h190 Belleville rd
" George A (Grace) guard BCHofC r1283 Purchase
Muggsy's Auto Top Shop Henry A Dory prop 51 Belleville av
Muhl Eva J (Mrs Frederick) emp Woolworths 5 and 10 h371 Earle
" Fred (Eva) elec h371 Earle
" Marie wid Joseph opr Soule Mill h371 Earle
Muhlberger Rudolph (Elizabeth G) janitor PO h97 Willis
Muir Albert J (Christina) lab h5 Ashley blvd
" Alice ACorp r2 Ashley blvd
" Armand mill opr r2 Ashley blvd
" Charles P weaver r125 Collette
" George M USN r2 Ashley blvd
" Hubert J (Gertrude I) retired h118 Parker
" Hubert M emp CSCo r118 Parker
" Maria Mrs h2 Ashley blvd
" Norman H r1151 Rodney French blvd
" Omer A opr r125 Collette
" Ozeline M Mrs prop Ozeline's Variety Store h2111 Acushnet av
" Robert A student r2111 Acushnet av
" Telesphore loom fixer h275 N Front
" Villard (Melanie) foreman h16 Woodlawn
Mulally Edward F (Elizabeth K) civil eng Dept of Pub Wks h245 Chestnut
Mularczyk Aurora (Mrs John) (Dorora's Dressmaking & Tailoring) h50 Valentine
" Frank (Gladys) opr h5 Summer st ct
" Joanne emp ACorp r34 Washburn
" John (Aurora P) loom fixer h50 Valentine
" Mary weaver h7 Salisbury
" Michael mill opr r7 Salisbury
" Thomas (Kondelia) weaver h34 Washburn
Mulawka Thomas (Petronela) weaver Naushon Mill h90 Norman
Mulberry Dorothy (Mrs William H) photographer h66 North
" Harry (Sarah A) plumber h144 Richmond
" Harry Jr USMS r144 Richmond
" James L (Jane E) tchr North Continuation School h428 Arnold
" William H (Dorothy) musician h66 North
Mulcairns Frederick (Mary L) emp USRRCo r71 Mechanics la
" James A (Rose) 3rd hd h172 Rivet
Muldoon Florence emp Prov RI r377 Reed
" Francis elec Hawes Electric Co r87 Richmond

**CIVIC ACTIVITIES**
**in New Bedford**
**See Pages 54-65A**

Muldoon James E (Carmen E) treas-office mgr Revere Copper & Brass Inc res Fn
" Mary emp NET&TCo r377 Reed
" Patrick J (Irene K) patrolman NBPD h377 Reed
" Thomas (Mary A) h87 Richmond
" Thomas P (Mary F) emp Dawson's Brewery h87 Hazard
" William student r87 Richmond
Mulkerne Margaret V prin chief clk city auditors office h79 Grant
" —see Mulcairns
Mullaney Angela Mrs mechano therapist 118 Chancery h do
" Baron J USN r118 Chancery
" Clarence (Lillian) MTD&MCo h256 Field
" Edward L emp CDECorp h216 County
" Edward L Jr student r216 County
" Eleanor R nurse Fall River r99 Hazard
" Helen C bkpr r13 Harrison
" Jennie hskpr 233 County r do
" John F (Catherine E) foreman CDECorp h13 Harrison
" John G emp Wm G Walsh r YMCA
" Lillian M (Mrs Clarence) clk Gen Ice Cream Co h256 Field
" Thomas A (Helen B) retired h99 Hazard
" Thomas F wood turner h351 Elm
Mullarkey Edith wid John J h95 Norman
" Edward Jr (Rose A) fireman NBDGCo h269 Orchard
" Joseph F emp UStRyCo res Fn
" Joseph F (Susan C) color mxr h30 DeWolf
" Mary wid Joseph r30 DeWolf
Mullen Alfred J (Janet D) opr h23 Viall
" Helen M wid William h382 Wood
" Joseph F (Elizabeth) baker h46 State
" Joseph F Jr clk NB Institution for Savings r46 State
" Leo V opr r1018 Bowles
Mullett James F mgr Submarine Signal Co r Fn
Mulligan Frank (Theresa) h7 Bannister
" James J custodian Registry of Deeds h10 Studley
" Margaret M clk r10 Studley
" Odile Mrs mill opr h23 Nye
" Philip J (Anita S) accountant h144 Shawmut av
Mullin Clara clk Elton's r92 Campbell
" Harold bartender h46 Foster
" Harold Jr (Alice) emp Monarch Co h124 Cedar Grove
" James J mill wkr h178 Crapo
" James P (K Erline) driver h64 Oaklawn
" Joseph (Rose) emp Palmer Scott Boatyard h428 Purchase
" Russell (Winifred) emp NB Fish Pier r154 Fair
" Samuel (Mary J) opr h30 Jouvette
" Snow E Mrs h154 Fair
" Walter r154 Fair
Mullins Daniel F (Elizabeth W) pres-treas Mullins Fishing Gear Inc and (Dartmouth Fillet Co) res SD
" Daniel F opr Pierce Bros Ltd r138 Ashley blvd
" Fishing Gear Inc City Pier 4 pres-treas Daniel F Mullins, sec Edward F Leary
" Jeremiah J (Margaret M) emp Pierce Bros Ltd h138 Ashley blvd
" John (Margaret M) emp Mullins Fishing Gear Inc h479 Cedar Grove
" Margaret M r138 Ashley blvd
" —see Mullen
Mulroy Christopher J (Mary J) emp RC&B Co h584 Cottage
" Christopher J Jr r584 Cottage
" Edward M (Gertrude) lab h110 Presidential Hgts
" James USA r87 Myrtle
" James V r584 Cottage
" John F (Katherine A) mach MTD&MCo h87 Myrtle
" John F (Patricka H) emp MTD&MCo r84 Acushnet av
Mulvey Annie (Mrs John) wvr h125 Princeton
" Bernard J (Mary A) plstr 81 Branscomb h do
" Helen (Mrs James) emp FCM h363 Earle
" James (Helen) mason h363 Earle
" John (Annie) mach h125 Princeton
" Marguerite riveter r81 Branscomb
" Patricia insp r81 Branscomb
" Thomas opp plaster r81 Branscomb
" Thomas J (Jeannette M) inst NB Vocational High Sch res Fn
Mumford Thelbert (Irene) USA h68 Russell
Mundorf Anneliese student r64 Park
" Joseph (Anne) watchmkr h64 Park
Munds William r130 Ash
Municipal Bldg 133 William
Munn Margaret N wid James h4585 Acushnet av
Munro Cecilia r834 Brock av
" Frederick optician r57 Ellen
" James h834 Brock av
" John (Christina) retired h197 Tremont
" Joseph emp city h57 Ellen
" Winifred weaver r834 Brock av
Munroe Alice Mrs h172 Rivet
" Arthur A (Rolande) loom fixer H Mfg Co r184 Harwich
" Arthur J mach r113 Perry
" Dennis A emp UStRy r56 Emerson
" Dennis A (Mary L) emp Newport RI h56 Emerson
" Donald G student r63 Query
" Eleanor Mrs phone opr CDECorp h766 Brock av (4)
" Gaziella Mrs h159 Hadley
" Joseph R (Annie S) loom fixer HMfgCo h63 Query
" Lauretta M warp tender HMfgCo r159 Hadley
" Mary A wid John F emp HMills h37 Jouvette
" Norman (Dionne) mech h502 Purchase
" Norman R emp APCo r63 Query
" Philemon (Merilda M) 3d hd h113 Perry
" Richard P (Rosalie) dairyman h434 Rodney French blvd
" Vincent J mach r23 State

" —see Monroe
Munson Arthur B (Florence E) foreman Spauling Mill h202 Robeson
" Edward M Jr (Ann) emp E Malcolm Munson h74 James
" Marguerite emp CDECorp h34 S Sixth
Munter Charles retired r315 N Front
Murach Alice wid Peter h49 Beetle
" Leo prop Murach Radio Service r49 Beetle
**MURACH STANLEY H L (Josephine T) prop Murach & Son r67 Howard**
" Stanley P (Mary) mgr North End Coal Co h69 Russell
" Stephanie r106 Frederick
" Walter (Lenora) prop Walter's Cafe h106 Frederick
**MURACH & SON Stanley H L Murach prop funeral directors 49 Beetle tel 2-5742 and 5-7045 see p 85**
Murach's Radio Service Leo Murach prop 1909 Purchase
Murdoch Henry B slsm h448 Court
" Henry B Jr (Eda) elec r101 Armour
Murdock Catherine Mrs mill opr h113 Bates
" John painter r1041 Purchase
" Paul L S emp Fn r448 Court
" Ruth M wid Walter r164 Query
**MURDY ROBERT H (Sarah E) asst supt Schools h91 James**
Murdza Clemens (Annie) opr h131 Cedar Grove
Murkurne James emp PO r152 William
Murnin Arthur J (Mary R) emp NBG&ELCo h126 Shawmut av
" Constantine B r126 Shawmut av
Murphy Albert J h212 Middle
" Alfred F plumber r34 Wing
" Alfred H clk PO r200 Ash
" Alice I clk RC&B r104 Locust
" Alice M supv NET&TCo r162 Campbell
" Anna C r314 County
" Anna G wid Cornelius D h139 Chancery
" Anna M tchr Mt Pleasant Sch r5 Keene
" Anne A r36 North
" Bernard F (Emerita E) emp RC&B h135 Robeson
" Catherine wid John h15 Franklin
" Catherine r473 Cottage
" Catherine r54 Presidential Hgts
" Catherine D silk winder Hathaway Mills r42 Dudley
" Charles F r10 Studley
" Clarence E dept mgr C F Wing Co r86 Court
" Daniel A (Mary E) plmbg 419 Chancery h do
" David M (Ellen) h330 Purchase
" Dorothy Mrs h67 Hathaway
" Edward emp C F Wing Co r245 Walnut
" Edward (Emma L) emp UStRyCo h109 Locust
" Edward retired h214 Coggeshall
" Edward retired r36 North
" Edward D (Margaret G) h560 County
" Edward F (Jeanne E) colorist h252 Wood
" Edward H emp MTD&MCo h228 Arnold
**MURPHY EDWARD L tax consultant and (Sawyer & Murphy) tel 6-8249 r24 Buttonwood tel 3-2255**
" Edwin F (Eunice F) efficiencyman Good Mfg Co h309 Austin

"The True University is
A Collection of Books"
**NEW BEDFORD BOOKSHOP**
490 Pleasant Street Tel. 5-7320
Opposite the Y. W. C. A.

" Edwin P (Anna K) fisherman h251 North
" Eglantine Mrs h36 McGurk
" Elizabeth C tchr Oxford School Fn r229 Park
" Elizabeth E r18 Myrtle
" Ellen r171 Merrimac
" Ellen C wid Lawrence J h231 North
" Ellen M bkpr Nash Mill r5 Keene
" Elsie W Mrs h51 Mill
" Everett T (Ruth) emp NYNH&HRR h494 Rivet
" Francis A emp NET&TCo h34 Wing
" Francis A (Mary E) patrolman NBPD h 104 Locust
" Francis J (Mary M) res mgr APCo h57 Palmer
" Frederick (Sarah) h513 Purchase
" Frederick E (Rose) h493 County
" Grace G emp Parsons Laundry Co Inc h71 Park
" Harold H h162 Campbell
" Harvey (Edith) mech r37 Campbell
" Helen E bkpr NMill r5 Keene
" Helena M h535 County
" Irene G phone opr r45 Vine
" James h792C Brock av (12)
" James A (Hazel) postmaster New Bedford Post Office h189 Maple
" James C (Anna L) emp NET&TCo r231 North
" James E (Clara F) electrician h153 Shawmut av
" James E Jr student r153 Shawmut av
" James F (Frances A) h42 Pauline
" James F Jr (Claribel C) clk PO res Fn
" James P Memorial Club 260 Union
" Jennie wid Harold h54 Rodney
" Jeremiah F mgr Providence Casket Co r494 Ashley blvd
" John wvr Naushon Mill r12 Woodlawn
" John J retired h156 Belleville rd
" John J (Anna E) frameman NET&TCo h253 Mill
" John M lab h18 Myrtle
" John P (Mary) emp Firestone Co h73 Foster
" John W (Alice) instr Swain School of Design h Mill
" Joseph E emp Fisk Rubber Corp r27 Kane
**MURPHY JOSEPH T (Minnie) pres Plumbers Supply Co res South Dartmouth**
" Kathleen A clk NBG&ELCo r15 Franklin
" L Chester (Mary E) h161 Newton
" Louise C Jr r30 Plymouth
" Margaret C wid Philip r267 Summer
" Margaret M Mrs h89 State
" Margaret T C tchr NBHS h375 Summer
" Marie E clk NBDGCo r36 McGurk
" Mary Mrs h397 Earle
" Mary wid Patrick r156 Belleville rd
" Mary wid Andrew r774 County

Murphy Mary wid Patrick h5 Keene
" Mary A wid Patrick h27 Kane
" Mary C bkpr NMills r30 Plymouth
" Mary E student r419 Chancery
" Mary E bkpr 703 S Water r228 Arnold
" Mary E wid Patrick H h36 North
" Mary J emp Perfection Laundry r27 Kane
" Mary J beautician r171 Merrimac
" Mary P r1151 Rodney French blvd
" Mary R clk H P Hood Co r53 Morgan
" Mary T h151 Campbell
" Mildred D nurse r323 Park
" Ned phone opr r173 Middle
" Owen H r15 Franklin
" Paul P r15 Franklin
" Phillip J (Ellen V) watchman Wamsutta Mills h378 Cottage
" Philip J (Eileen C) emp NBG&ELCo h 136 Chestnut
" Philip J (Mary T) (Dartmouth Fillet Co) 25 Elm res SD
" Robert student r419 Chancery
" Robert J lab NB Park Dept r27 Kane
" Samuel fireman RC&B h42 Dudley
" Theodore A (Rose) pntr h144 Clifford
" Thomas A (M Angelina) retired h323 Park
" William taxi driver h55 Summer (3)
" William A r15 Franklin
" William S P (Eliza A) capt NBPD Sta 1 h51 Page
" William T (Elizabeth A) clk NESSCo h834 County
Murray A Raymond (Pearl) emp US Fish & Wild Life h31 Rodney
" Addie L Mrs hkpr 21 S Sixth r do
" Bradford H (Evelyn M) emp MTD&MCo h117 Pierce
" Bridget C wid Anthony J h483 Kempton
" Caroline Mrs r45 Foster
" Charles A (Mary E) carrier PO h54 Summer
" Charles A (Corinne) furn finisher NBDG Co h49 Florence
" Dorothea (Mrs Walter) clk r48 Edward
" Dorothy M student r253 Hillman
" Edward J (Edna) emp C&Co h62 Foster
" Elizabeth A h71 Vine
" Eva L wid Thomas folder Hathaway Mill h20 Woodlawn
" Francis H ins agt 253 Hillman h do
" Fred E (Irene M) h11 E Durfee
" Freda wid Manning r56 Kempton
" Frederick (Elvida) h48 Edward
" Frederick P (Geraldine M) clk h1032 Wildwood rd
" Genevieve T sten School Dept r514 Cottage
" George (Mary) emp Airport h68 Walden
" George Jr (Mary) bldg maint man NB Municipal Airport r68 Walden
" Gerald r1032 Wildwood rd
" Gertrude r69 Mechanics la
" Hugh r22 Collins
" James r68 Walden
" James F (Jeanne) prop Murray's r Fn
" James J (Irene B) foreman h97 Linden
" John textile wkr r1032 Wildwood rd
" John (Bridget) fisherman h48 Maple
" John F watchman h118 High
" John L (Margaret) USA r139 Locust
" Joseph P (Mary) spinner h22 Collins
" Lawrence F (Eleanor F) mgr Anderson Clayton Co h656 Rockdale av
" Lawrence J student r1032 Wildwood rd
" Lillian Mrs h209 Kempton
" Lloyd C (Elizabeth) bartender h191 Elm
" M Patricia opr r1032 Wildwood rd
" Martin fireman NB Tow Boat Corp res Tug John Duff Fish Island
" Martin H (Margaret W) clk MTD&MCo h198 Sycamore
" Mary wid John h858 First
" Mary wid Michael J h98 State
" Mary A wid Thomas P h526 Cottage
" Norman emp RC&BInc r68 Walden
" Paul V emp ACorp r22 Collins
" Pauline nurse r11 E Durfee
" Peter fisherman r235 North
" Philip (Maude) fisherman h40 Trinity
" Roderick emp ACorp r235 North
" Sarah D tchr Pub Schools h415 County (501)
" Thomas (Gertrude E) emp FC&B h154 North
" Thomas J (Alice) retired h95 Dunbar
" Walter (Dorothea) mill opr r48 Edward
" William (Ethel M) custodian Wm E Sargent Athletic Field h23 Dudley
" William (Jane) fisherman h235 North
" William (Rose) fisherman r57 Arnold
" William B (Mabel H) h369 North
" William E (Katherine) mgr 1623 Acushnet av h117 Willis
Murray's James F Murray prop curtains floor coverings 1636 Acushnet av
Murtagh Flora A Mrs h226 Kempton
Murty Hannah (Mrs Thomas) emp KMill h8 George
" Thomas (Hannah) mill wright h8 George
Muscarella Joseph M (Gertrude) foreman ACorp h24 Ward
Music Box Michael C Quinn prop 1391 Purchase
Musiol Sophie r199 N Front
Musman Meyer (Kate) emp M E S and pres-treas M&M Mfg Co Inc h72 Ryan
Mussalino Claire F (Mrs Manuel) emp FCM h123 Tinkham
" Manuel (Claire F) emp Taunton h123 Tinkham
Mustafa Mahmut (Olga) foreman NBMfgCo 630 Belleville av h38 Milford
Mutart William A retired r297 N Front
Mutch James L (Leda) prop Atlantic Hotel r do
Mutterperl Martin asst treas FCorp res NY City
" Raphael (Ruth) pres-treas Fairhaven Corp and v-pres-sec Sol Mutterperl Inc h104 Ash
" Sol pres Sol Mutterperl Inc and v-pres Fairhaven Corp res NY City
" Sol Inc ladies hand bags 85 Coggeshall pres Sol Mutterperl, v-pres-sec Raphael Mutterperl, treas Mrs Susanne Mutterperl
" Susanne (Mrs Sol) treas Sol Mutterperl Inc res NY City
Mutual Benefit Life Ins Co The Philip H Threshiemer 227 Union (603A)
**MUTUAL TRUST LIFE INSURANCE CO Ernest J Flood Insurance Agency gen agents 20 Market (10-14) see p 96**

My Bread Baking Co Joseph P Duchaine prop bakers 229 Coffin av
" Package Store Valtheas Paquin prop retail liquors 410 N Front
Myers Charles (Helen) mill opr h22 Milford
" Christina Mrs mill opr h154 Hathaway
" Elizabeth prin clk city solicitors office h190 Belleville rd
" Grocery William Myers prop 245 Maxfield
" Herold emp 72 William r619 County
" Manuel h640 First
" William (Rose) prop Myers Grocery h243 Maxfield
Myette Murdock T fisherman r306 Chancery
" Thomas H (Loretta) fisherman h306 Chancery
Myrden Rudolph h81 Forest
Myrick Albert L r33 Seventh
" Alice mill opr r1462 Acushnet av
" Chester E r1111 S Water
" Mary (Mrs Richard A) h24 Ashley
" Mary A Mrs h1111 S Water
" Ralph C (Grace) carp h336 Purchase
" Richard A (Mary) emp 172 N Water h24 Ashley
Mysliwy Stanley J (Anna K) dentist 1089 Acushnet av (2) res Mattapoisett
Mysona Albina clk MTD&MCo r78 Glennon
" Eugene fisherman r78 Glennon
" John emp RC&B r78 Glennon
" Stanley (Mary) opr h78 Glennon

NADEAU ALEXINA maid 421 Bedford r153 Bonney
" Alfred (Anna) opr h208 Central av
" Anthony N (Mary E) lab h101 Coffin av
" Arise wid John B h486 Coggeshall
" Cecile M mill opr r282 Phillips av
" Claire emp APCo r423 Ashley blvd
" Ernest (Anna) fisherman h526 Purchase
" Exias (Emilienne) lab h477 N Front
" George A emp FCMills h101 Phillips av
" George E USN r101 Phillips av
" Gladys mill opr r101 Coffin av
" Henry mill opr h358 N Front
" Henry Jr lab r358 N Front
" Irene M wid Thomas J h423 Ashley blvd
" Joseph C retired h1008 Acushnet av
" Joseph C r101 Phillips av
" Joseph H (Cordelia) iron wkr h423 N Front
" Leo J (Ellen H) painter r285 Earle
" Marcelline r359 Summer
" Mary L wid Edward h282 Phillips av
" Montcalm h153 Bonney
" Ovila (Yvonne) emp Soule Mill h172 Bates
" Philip G emp APCorp r328 Sawyer
" Raymond opr r486 Coggeshall
" Roger A (Edna) fisherman h954 County
Nader Antone J used tires and tubes 583 Acushnet av h do
" George barber r583 Acushnet av
Naegele August (Mary) loomfixer NMill h36 Rodney
" Louise E student r36 Rodney
" Margaret M r36 Rodney
Naesmith John S (Susannah) loom fixer h15½ Viall
Nagle Ida wid Richd rooms 207 Middle h do
Naile Edward (Esther) r24 Cove

GAS FOR WATERHEATING
DEPENDABLE AND ECONOMICAL
SEE PAGE 18

Naja Antone truck driver r8 Hicks
" Sophie B Mrs mill opr h8 Hicks
Naley Carl fisherman r1527 Purchase
Nan Pailey Beauty Salon William J Pailey prop Hilda DePierre mgr 771 Purchase
Nangle John M (Winifred L) emp CDECorp r656 Church
Nanopoulos Alexander (Shirley) taxi driver r10 William
" Algia wid Andrew h257 Cedar Grove
" Bella waitress r301 Coggeshall
" Charles G r301 Coggeshall
" Helen wid Theo H h95 Ashley blvd
" Helen wid George h301 Coggeshall
" James r95 Ashley blvd
" Mary emp ACorp r95 Ashley blvd
" Nicholas r95 Ashley blvd
" Nicholas USMM r301 Coggeshall
" Stephen lab r301 Coggeshall
Narcisse Clement J (Julia) physician 165 Penniman h do
" Clement J Jr r165 Penniman
Narciso Antone B (Mary) h152 David
Narva David M student r263 Hawthorn
" Jacob (Evelyn N) pres-treas Morton's & Self Service Shoe Stores h263 Hawthorn
" Louis student r263 Hawthorn
Narzychi Stanley emp Armour Co h12 Bentley
Nascemento Rose D Mrs h69 Howland
Nasciemento Edward T (Mary T) emp Star Laundry h480 Belleville av
Nascimento Alvio (Mildred) mach h69 Oak
" Frank mill opr r146 Pleasant
" Joseph R (Palmeda) emp FRCorp h296 Hemlock
" Lucille office clk r296 Hemlock
" Manuel emp USRCo r137 Acushnet av
" Manuel J (Mary) saw mill wkr h46 Deane
" Natalie beautician r296 Hemlock
Nash Clothing Co Louis Greenstein prop 1670-1676 Acushnet av
" Fish Market Mrs Isabel Counsell prop Louis E Richards mgr 1698 Acushnet av
" Harland S (Roberta S) clk SR&Co h112 King
" Liquor Store Francis C Arendt prop 1645 Acushnet av
" Pharmacy Leopold Mathieu prop 1701 Acushnet av
" Reclaiming Co Hyman Krivoff prop wiping materials 45 Cove
" Road Garage Inc 241 Nash rd pres John A Valentine treas Daniel K Valentine corp clk James H Valentine
" Shoe Repairing Stanley Lulek prop 1688 Acushnet av
**NASHAWENA MILLS cotton goods mfrs 620 Belleville av pres Albert A List, treas Andrew W Macy see p 112**

Nassar Ernest A (Grace G) weaver h65 Howard
Nat Bor's Nathan Bor prop cleaners and dyers 1692 Acushnet av
Nat's Food Shop Nathan Reservitz prop 358 Arnold
Natali Victoria emp CDECorp r15 Ruth
Nat-Lee Textile Mill Jacob Goldfarb prop 1145 Kempton
Nathan Belle Mrs r268 North
National Biscuit Co Philip H Jones mgr 41 Merrimac
" Cash Register Co Roland R Quayle mgr 358 Acushnet av
" Ice Cream Co George Yankopoulos prop conf 2072 Acushnet av
**NATIONAL PAIRPOINT CORP playthings mfrs 34 Prospect tel 7-9421 and 7-9422 pres-plant mgr Clarence F Cookson, treas Walter L Coe see p 117**
" Paper Co Theodore Schwartz prop296-298 Acushnet av
" Peanut Corp Gordon DesRoches nuts 813 Purchase
**NATIONAL PLAYTHINGS (see National Pairpoint Corp) see p 117**
" Social Club 1796 Acushnet av
" Wholesale Co Theodore Schwartz prop 296-298 Acushnet av
Naughton Ellen emp HMCorp r209 Hathaway
" John h209 Hathaway
Nault Clara wid Joseph C h138 Holly
" Gerard (Rose) barber Terminal Barber Shop h635 Summer
" Josephat L carp h Betty Lane
" Lucienne emp ACorp r126 Perry
**NAULT MAURICE E (Alice) mgr North End Laundry h300 Sawyer**
" Norbert clk r179 Collette
" Normand (Doris B) clk 1525 Acushnet av h179 Collette
" Ovila (Albertine) h12 Bullard
" Pauline H r138 Holly
" Raymond r12 Bullard
" Rita wid Edmund emp APCo r275 N Front
" Roger USA r12 Bullard
" Roland (Rita) r1356 Acushnet av
" Roland T prop Lund's Corner Cleaners r138 Holly
" Ronald emp North End Laundry r138 Holly
" Rosa A Mrs emp Wam Mills h132 Tallman
" Rose (Mrs Gerard) beauty shop 635 Summer h do
" Telesphore (Pauline) mill opr h18 Jean
" Ulderic T emp Pierce Ltd r18 Jean
" Yvette mill opr r12 Bullard
Nauset Warehouse Co 47 Nauset pres Mrs Elizabeth H Best, sec-treas Chester A Best
**NAUSETT COAL CO INC 5 Nauset tels 3-0004 and 7-9782 pres Arthur L Brun, treas Beatrice L Brun see front cover**
Naushon Hotel Inc 343-347 Acushnet av pres-treas Lawrence Chaves
**NAUSHON MILLS INC cotton goods manufacturers 59 Cove pres-treas Philip H See, asst treas-purch agt Thomas S Baines see p 110**
Navison Myron (Alice) slsm r51 S Sixth
Nazarchyk Karp (Anna) emp RC&B h54 Weld
Negus Agnes B Mrs clk C F Wing Co res ND
" Albert C (Edna M) shipper MTD&MCo h453 Cottage
" Cath C (Mrs Horace A) janitress Municipal Bldg h68 Crapo
" Clarence (Annie M) lab h459 Summer
" Edward C (Bertha W) fireman NBFD h42 Pierce
" Ethel R cost acct J C Rhodes Co r25 Borden
" Harry R (Louise) lab Rural Cemetery h46 Cottage
" Horace (Victoria) emp GFCorp r46 Cottage
" Horace A (Cath C) emp state h68 Crapo
" John P (Helen G) janitor NBG&ELCo h25 Borden
" Russell A (Mary) emp Merchants Nat Bank h175 Clara
" William A (M Theresa) foreman PCorp h98 Aquidneck
" —see Negus
Nealey Charles C (Margaret M) supv Shell Oil Co h21 Chestnut
Neary Alice F tchr Cont Sch h256 Bellevue
" Margaret wid William J h15 Fair
" Mary E tchr NBHS r5 Cornell pl
" Mary E wid Stephen F h5 Cornell pl
" Raymond (Eleanor F) stock clk Motor Sales Co r18 Campbell
" Raymond r15 Fair
" Stephen H (Alice) mill opr h5 Cornell pl
" William J welder r15 Fair
Neby Rasho h125 Belleville av
Needham Cyril r70 James
" Frank (Hilda) h26 Roosevelt
" Harold chauf r70 James
" James W (Amy) mover h18 Mott
" John (Rita) emp FRCo h18 Mott
" Margery office clk h47 Fruit
" Nicholas r70 James
" Olive emp CDECorp r18 Mott
" Thomas E sta fireman h70 James
Neenan John R Jr emp CSCo r253 Arnold
" John T r253 Arnold
Nefussy Marcia H bkpr Fibre Leather Co r85 Bonney
Negreiro John G (Isabelle) emp Blue Ribbon Laundry h294 Shaw
Negus Albert C (Annie K) insp UStRyCo h128 Summer
" Albert C Jr (Margaret) h128 Summer
" Charles emp Bridge Diner r78 North
" Elizabeth (Mrs Henry) public health nurse NB Co-operating Clinic h Chase rd ND
**NEGUS IDA T sec 558 Pleasant (206) and treas Girl Scouts Inc and treas Young Women's Christian Assn r26 Seventh**
" Southward P retired h505 Cottage
" Stanley P (Janet B) emp NBG&ELCo h 123 Bedford
" William A (Sarah E) carp h227 Chancery
" —see Neagus
Neil George J (Jeannette) mill opr r32 Social
Neild—see Nield
Neitsch Joseph J (Mary V) emp Smith Brewery h109 Campbell
" Margaret M r109 Campbell

Nellie's Beaute Salon Mrs Nellie K Gajewski prop 855 Purchase
Nelson Alfred E (Charlotte) h80 Lucas
" Anna r1151 Rodney French blvd
" Arthur r185 Adams
" Barbara E tel opr r463 Chancery
" Beatrice I retired h431 Clinton
" Cath Mrs emp Economy Blouse Co r122 Durfee
" Catherine M Mrs sec h122 Durfee
" Dorothy M bkpr Merchants Nat Bank r194 Tremont
" Dorothy M emp ACorp r242 State
" Evelyn Mrs h236 S Front
" Florence clk r26 Oak
" Francis H pattern mkr r367 Reed
" Frank (Florence) lab h185 Adams
" Frank Jr r185 Adams
" Fred (Eva) emp GESMills h660 Ashley blvd
" George r185 Adams
" George M cook r97 Newton
" George W r242 State
" Hannah L retired r11 Norman
" Helen A nurse 367 Reed r do
" Henry C (Alice M) draftsman h194 Tremont
" Henry J (Cora B) retired h175 Richmond
" Henry S retired r15 Smith
" Hilda M W opr NET&TCo h103 Spring
" Ida wid William N h46 Oak
" Ida M wid William h2 Cornell pl
" Irvine W chauf NBFD r2591 Acushnet av
" Ivar V (Martha S) lieut NBPD h29 Rounds
" James emp UStRyCo res Fn
" James emp SR&Co r101 Hillman
" James E (Dorothy R) installer NET&TCo h463 Chancery
" James H (Constance A) prop McCarthy & Nelson h234 Chestnut
" John B Jr (Hedwig) emp ACorp h115 Bedford
" John A patrolman NBPD r inq do
" John B (Margaret M) musician h615 Elm
" Joseph emp APCo r122 Durfee
" Joseph Jr (Virginia) emp MTD&MCo h26 Oak
" Kenneth W (Mary P) presser h2 Cornell pl
" Lillian (Mrs Rubin R) mgr Jones Cut Rate h39 Rounds
" Margaret wid Harry prop Mary Ann's Luncheonette h56 Mt Vernon
" Mary wid George W h242 State
" Mary E Mrs r480 Kempton
" Mary E M wid Martin h224 Arnold
" Mildred A maid r1157 Rodney French blvd
" Muriel C cadet nurse r194 Tremont
" Pearl S r2 Cornell pl
" Peter retired r25 Delano
" Peter W Jr (Gladys M) marine elec r48 Vine
" Ralph E (Barbara W) embalmer Samuel N Donaghy r171 Maple
" Rubin R (Lillian) lawyer 921 Acushnet av h39 Rounds
" Russell L (Mary) USM h40 DeWolf
**NELSON RUTH J asst treas John I Paulding Inc r10 Borden**

BRISTOL COUNTY
**BLUE PRINT**
COMPANY
**Photostats and Reproduction Prints**
**Drawing Supplies and Equipment**
**558 Pleasant Street Tel. 3-4770**

" Violet Mrs h415 County (311)
" Walter H h10 Borden
" William A (Elizabeth) fireman NBFD h2591 Acushnet av
" William A (Lillian) emp ACorp r26 Oak
" William B (Mary C) jan h188 Washington
" William B J (Mildred) emp MTD&MCo h76 Presidential Hts
" William H (Alice) emp MTD&MCo h55 Maitland
" Wm L (Laura M) carp h292 Orchard
" Wm W (Mary E) physician 156 Elm h do
Nemec Mabel E (Mrs Wenzel S) bkpr Homlyke Bakery h458 Wood
" Wenzel S (Mabel) (Homlyke Bakery) h458 Wood
Nemer Michael (Mary) mill opr h63 Church
Nemeth Edward moulder APCo r476 Brock av
" John D (Julia A) tailor 352 Acushnet av h476 Brock av
" John D Jr pilot r476 Brock av
" Julia A emp Washington DC r476 Brock av
" Julius R (Evelyn) USA r476 Brock av
Nemrow Bros Inc Israel Rosen mgr whol cigars tobacco groceries 125 Union
Nerbonne Alfred (Ruth) h75 Rodney
" Alfred Jr (Eva) emp NBG&ELCo r75 Rodney
**NERBONNE EDWARD F (Bertha R) city auditor Municipal Bldg (309) h52 Tremont**
" Gene R USA r1 Clark
" Juliette L painter r1½ Warwick
" Malvina emp NB Ven Blind r1 Clark
**NERBONNE ODORIC E (Ann) com American Legion New Bedford Post No 1 and prop Auto Top Shop h63 Parker**
" Paul E painter r1014 Purchase
" Raymond D student r63 Parker
" Roland upholsterer Auto Top Shop r63 Parker
" Mildred E Mrs emp CDECorp r380 Reed
Nereu Frank C (Margaret O) eng h114 Acushnet av
Nerland Axel E (Ann) fisherman h rear 49 Hillman
Neron Aime (Yvonne) opr h2 Durant ct
" Gemma r2 Durant ct
" Lionel emp My Bread Baking Co r2 Durant ct
" Wilbur J (Anita) painter h310 Earle
Nesmith Bessie F tchr A F Wood Sch h60 S Sixth
Nesse Bernt (Amy) fisherman h171 Tremont
Nessler Albert (Mary L) agt J Hancock Mut Life Ins Co h167 Charles
Netinho Antone (Eleanore) h164 David
" Antone (Mary) h32 Gosnold
" Frank J (Angelica) mill opr h116 Eugenia
" John r32 Gosnold
" Manuel mill opr r32 Gosnold

Neto Camillo r48 Davis
" Camillo 3rd hand h48 Davis
" Frances M wid Antone M r78 Swift
" John (Rachel) lab h143 River rd
" Mary D wid John M seamstress h73 Hathaway
Netto America C (Mrs Joquim J) seamstress h68 Tinkham
" Joaquim J (America C) barber 11 Weld h68 Tinkham
" John M mill opr r80 County
" Manuel S (Marion) opr h18 Stephen
" Mary wid Manuel S r18 Stephen
Neubauer Emeric weaver h377 Ashley blvd
" George F (Ada) steamfitter 58 Seventh h977 Bristol
Nevers Frederick mgr Bridge Diner res inq do
Neves Andre G (Mary A) watch mkr 679 S Water h do
" Annie R wid Charles R h29A Acushnet av
" Antone seaman r333 First
" Antone lab h238 S Second
" Antone (Antonia) lab h26 Wing
" Antone (Mary) opr h392 Shaw
" Antone T (Clara) roofer h417 Hillman
" Beatrice R opr r29A Acushnet av
" Candido tailor Boucher's h82 Deane
" Carrie wid Augusto h179 Grinnell
" Clarence S (Olive G) emp UStRyCo h21 Kane
" Donald emp Grossman's r29A Acushnet
" Dorothy Mrs h198 Blackmer
" Edward musician r77 South
" Elsie Mrs r38 Hollyhock
" Emily Mrs h485 Coggeshall
" Emily R wid Joseph R h82 Independent
" Frank emp WUT&TCo r17 Bay Village
" Frank lab r333 First
" George mill opr r29A Acushnet av
" James r29A Acushnet av
" James L lab r77 South
" Joaquim M S (Adeline) emp HMfgCo h82 Dudley
" John (Mary G) emp FR h52 Scott
" John G cutter tender h443 Orchard
" John N (Albertina L) emp FCM h76 Griffin
" John S Jr prop Rivet Auto Electric h78 Hemlock
" Joseph (Arlene) slsm r49 Alden
" Joseph F (Adeliza) cook h62 Ward
" Jos P (Mary F) chauf h162 Thompson
" Joseph R Jr (Helen) opr h82 Independent
" Joseph T (Mary T) opr h228 North
" Joseph T Jr r228 North
" Julia tchr Mt Pleasant Sch r865 Ashley blvd
" Julia A wid Manuel G r15 Chestnut
" Laura emp FLMfgCo r152 Thompson
" Louis L (Matilda) jan h77 South
" Manuel A (Julia) barber shop 141½ County h139 Fair
" Margaret G Mrs h333 First
" Mary r26 Wing
" Mary (Mrs Antone) mill opr h392 Shaw
" Norman (Alice) opr h492 Rivet
" Sarah Mrs opr h51 Babbitt
" Thiago (Mary) mill wkr h152 Thompson
Neville Herbert E Jr mill opr r30 Franklin
" Herbert E (Mildred) mill opr h30 Franklin
" Ida Mae mill opr r30 Franklin
" James R mill opr r30 Franklin
" John (Edith) emp Nash Mill h375 Cedar
" Mary G Mrs h286 Union
" Robt J (Ida F) supt mails PO res ND
" Thomas H (Ethel) h74 Willard
" Viola L r30 Franklin
Nevins Rubin (Gertrude) prop Bob's Auto Supply h274 Arnold

**NEW BEDFORD ACCEPTANCE CORPORATION commercial bankers since 1926 74 Union tel 5-7888 pres William J Bready, v-pres Lillian Burrell, treas-clk Hilda Garston see p 77**

" Bedford Airport between Mt Pleasant and Shawmut av
" Bedford Amusement Co 672 Purchase pres Harry Zeitz, treas I Morton Zeitz, clk Fisher Zeitz
" Bedford Animal Rescue Elliot E Grew supt 36 Hillman

**NEW BEDFORD AUTOMOBILE CLUB (AAA) Joseph Dawson Jr pres Nathan T Johnson sec 628 Pleasant (201)**

" Bedford Automobile Wrecking Co Joseph D Saulnier prop 1261 Cove rd
" Bedford Aviation Co Inc Rapoza pres G Robert Timay, treas Raymond W Mattes, clk Joseph Pratt
" Bedford Baking Co 98 County and 84 Potomska, pres John F Povoas
" Bedford Bar Assn 443 County pres Harry Lider, treas-sec Andrew P Doyle
" Bedford Bar Assn Bristol County Law Library Mrs Grace Peirce Anthony librarian 443 County
" Bedford Bedding Co Max Kaplan prop 70 Kilburn

**NEW BEDFORD BOARD OF COMMERCE (Est 1917) treas Frank H Gifford, exec sec Alfred R Thackeray, Duff Bldg, 628 Pleasant (201) tel 8-5231 Divisions-Credit Bureau Alfred R Thackeray sec tel 5-7441 Bureau of Transportation and Public Service Albert Ruth v-pres-chr Joseph D Babcock mgr (211) Port Development Division John Duff Jr chr, Joseph D Babcock sec (211) Retail Division W Garrett Cherry v-pres-chr, Alfred R Thackeray sec Industrial Development Division Frank J Leary mgr (207) New Bedford Auto Club (AAA) Nathan T Johnson sec see p 14 and 15**

**NEW BEDFORD BOILER & MACHINE CO INC 42 Front tel 2-2293 office 18 Commercial pres Henry C Holcomb treas Gordon R Allen see p 90**

**NEW BEDFORD BOOKSHOP (Est 1946) (Dwight F and Lloyd W Hamblet) specializing in books of all kinds also rental library and greeting cards 490 Pleasant tel 5-7320 see corner cards**

" Bedford Bottling Co John Borowicz prop 32 Morton ct

**NEW BEDFORD BRASS FOUNDRY George T Crompton prop 25 Pine tel 2-3111 see p 118**

" Bedford Cast Stone Works Calixte M Croteau prop 685 Shawmut av
" Bedford Cement Block Co Manuel C Mendoza prop 135 Hemlock
" Bedford Central Labor Union pres Seraphim P Jason meets 2nd and 4th Fri 129 Union

**NEW BEDFORD CHILDREN'S AID SOCIETY AND NEW BEDFORD FAMILY SOCIETY** (Est 1843) Edna M Carlson exec sec 106 Spring tel 7-9387 see p 61

**NEW BEDFORD CITY DIRECTORY** H A Manning Co 104 Hanover, Boston see p

**NEW BEDFORD CITY OF** see pages 34J-34P-35

" Bedford Children's Shop 753 Purchase

" Bedford Clothing Co (Inc) boy's clothing 689 Belleville av pres-treas David Fishman

**NEW BEDFORD COAL CO** 708 Acushnet av tel 7-9305 branch 1427 Acushnet av, 1107 S Water pres Samuel Hurwitz treas Gordon Handler

" Bedford Collection Agency & Credit Rating Bureau Joseph L Lapointe mgr 222 Union (412)

" Bedford Comb Works Inc rear 85 Purchase chase pres Joseph P Coreia treas Oli ve M Duart

" Bedford Comfort Stations North End 244 Sawyer South End 31 Stapleton Center City Hall 641 Pleasant

**NEW BEDFORD CO-OPERATIVE BANK** pres John Gibson, v-pres Merton C Fisher, treas-clerk Benjamin A Tripp, asst treas Bertha P Moquin 115 William tel 6-8295 see p 12

" Bedford Cordage Co 131 Court chr of the bd of directors Francis A Bryant, pres George W Hayward, treas Philip H Diehl Martin Walter Jr mill mgr

" Bedford Costume Shop Mrs Martha A Mort prop 109 Kempton

**NEW BEDFORD COTTON MANUFACTURERS ASSOCIATION** Fred W Steele exec sec 558 Pleasant (426-427-428) tel 6-8247 and 6-8248

**NEW BEDFORD COTTON MILLS CORP** div Hoosac Mills see Hoosac Mills Corp

" Bedford Creamery Inc Edmund Arruda pres 129 Durfee

" Bedford Cuttyhunk Boat Line Jos Dutra prop Pier 3

" Bedford Day Nursery Harriet M Perry gen sec 1060 Cove rd (17-18-19)

" Bedford Dental Supply Co Clarence W Bennett prop 260 Union (1-2)

" Bedford Diesel Co Gus T Abramson prop rear 90 Front

**NEW BEDFORD DIRECTORY LIBRARY THE** H A Manning Co New Bedford Board of Commerce Duff Bldg 628 Pleasant see p 14 and 15

" Bedford Driving Club Josephat E Rainville mgr 1468 Acushnet av

**NEW BEDFORD DRY GOODS CO** department store 180 Union c Purchase tel 8-5611 pres Richard S Thompson, treas Thomas A Mahoney, v-pres-mgr James H Mahoney Jr, asst mgr Francis J Mahoney see p 66 and 67 and top lines

" Bedford Fillet Co Leo Allen prop Prior C Bassett mgr wholesale fish Homer's Wharf

" Bedford Finance Co Inc 1137 Purchase pres-treas Hyman Miller

" Bedford Firemen's Mutual Aid Society sec George Shapley, treas Charles Armanetti Central Fire Station

*For*
*"Gentle Cleaning"*
DIAL
3-2738
**RAINBOW**
*Cleansers*
230 NO. FRONT. ST

" Bedford Fish Co Inc L A Eldridge & Son Inc prop city pier 4

" Bedford Fish Products Corp 558 Pleasant (321) and 9 Washburn treas Charles J McGowan

**NEW BEDFORD FIVE CENTS SAVINGS BANK** (Est 1855) pres W Kempton Read, v-prests William A Robinson Jr and John M Bullard, treas William F Turner, asst treas John T Chambers Edward F Dalzell and Everett C Tripp clk of corp Allen Sherman 791 Puchase tel 6-8548 see p 4 and 5

**NEW BEDFORD FREE PUBLIC LIBRARY** 613 Pleasant cor William, William T O'Rourke chief librarian branches 63 Weld, 395 Kempton c Cedar and 168 Cove cor Stapleton

" Bedford Furniture Co Frank Gonet prop 1275 Acushnet av

" Bedford Furniture Store Mrs Anna Rabinovitz prop 294 Acushnet av

**NEW BEDFORD GAS AND EDISON LIGHT CO** 693 Purchase tel 6-8211 electric light station foot of Cannon, gas works 214 S Water, electric distribution dept 271 S Water, sub station 92 Hathaway pres Floyd W Campbell, treas H Coleman Moore Jr, asst treas S Harrison Cheney, v-pres-general manager Lee H McCray, gen supt Peter C Dirksen sales and service manager Charles P Golding see corner cards and p 18

" Bedford Girl Scouts Inc 12 Market, council sec Mrs William S Beserosky, exec sec Hazel B Meade, treas Ida T Nigas, office sec Mary L Sisson

" Bedford Glass Co Sigmund Glaser prop glass dealers 1099 Purchase

**NEW BEDFORD GRAIN CO** Merton E Walker mgr feeds 742 Acushnet av tel 3-7121

" Bedford Home for Aged Estelle M Carter clk 396 Middle

**NEW BEDFORD HOTEL THE** (Est 1921) Warren M Goodspeed mgr 705-749 Pleasant cor Middle to High tel 6-8521 see top lines and p 92

**NEW BEDFORD HOUSING AUTHORITY** Philip F Tripp exec dir-mgr Presidential Hgts Bay Village and Mt Pleasant Homes

**NEW BEDFORD INSTITUTION FOR SAVINGS** pres John Duff Jr, v-pres-treas Elmer A MacGowan, v-pres Charles Mitchell, asst treas William E James, Jesse B Hirst, Adoniram T Rounsevell 174 Union c Purchase tel 5-7844 branches 1601 Acushnet av tel 2-2877 10 Rodney French blvd tel 6-8967 and 407 Rivet c Bolton tel 8-5845 Real Estate Dept tel 3-2916 Life Ins dept tel 8-5447 see top lines and p 6 and 7

**NEW BEDFORD JOINT BOARD T W U A-C I O** Henry Kullas dir 888 Purchase (321-325) tel 7-9367 see insert opp Textile Workers Union

" Bedford Knitting Co Inc 194 Riverside pres Benjamin F Proud, exec v-pres-asst treas David Siegel, sec Candler W Ellis asst sec Walter T Barker

" Bedford Kosher Meat Market Harold Cohen prop 467 S Water

" Bedford Laundry James C Ferguson prop 132 Rockdale av

" Bedford Legal Aid Society The Chas C Connor gen counsel 558 Pleasant (316-317)

" Bedford Linguica Co John F DeMello prop sausage mfrs 56 Davis

" Bedford Loom Fixers Union (Independent) sec-treas-bus agt Hermenegilde Cote 908 Purchase (306)

" Bedford Loom Reed Co Arthur R McGowan prop 499 Belleville av

" Bedford Luggage Co (Ralph Tabor, Hymen and Irving Lacob) 274 Belleville av

" Bedford Mfg Co (Morris L and Marcus L Cohen) Samuel E Samuels mgr Nitewear mfrs 630 Belleville av

" Bedford Marine Sales and Exchange (Octavio Viveiros, Edmund O'Neil and John Salvadore) brokers 12 William

**NEW BEDFORD MARTHA'S VINEYARD & NANTUCKET STEAMBOAT LINE John W Vallis supt Pier 9 tel 6-8571 see p 127**

" Bedford Men's Mission Inc Jos W Ainsley supt Home for Homeless Men 151 N Second

" Bedford Milk Producers Assn Cecil Ford mgr 858 Kempton

**NEW BEDFORD MORRIS PLAN CO THE pres Michael J Leahy, v-pres-treas George T Schuler, asst treas G Gerrett Schuler loans and investments 103 William tel 5-7468 see p 13**

" Bedford Motor Car Co (Inc) used cars 1476 Purchase pres-treas Abram Katz

" Bedford Motor Park Joseph P Sylvia mgr 247 County

" Bedford Municipal Airport William H Sparrow mgr entrance extreme end Shawmut av Mt Pleasant at Downey

" Bedford News Co wholesale dept 110 Union retail store 969 Purchase treas George A Holdsworth

" Bedford Non-Partisan Club rec-fin sec Samuel H Jenkins 639 First

**NEW BEDFORD PET & SUPPLY Karl E Brown prop 470 Acushnet av tel 2-9679 aviary 92 Tremont see p 81**

**NEW BEDFORD PORT SOCIETY (Est 1787) Rev Charles S Thurber Chaplain Seamen's Bethel and Mariners Home 11 Johnny Cake Hill see p 56 and 57**

" Bedford Protecting Society pres Charles S Kelley Jr sec George C Hewins meets at Fire Sta No 3

**NEW BEDFORD PUBLIC LIBRARY see Libraries**

" Bedford Public Links Joseph Veterino prop 337 Hathaway

**NEW BEDFORD PUBLIC MARKET Millard L Wheeler supt 704-706-708 Purchase tel 5-7821**

" Bedford Public Warehouse William G Welsh prop 54 First

**NEW BEDFORD RAYON CO rayon manufacturers 194 Riverside av pres J Warren Marshall, sec-treas Benjamin F Proud, v-pres Leon H Ryan see p 108**

" Bedford Refrigeration Sales & Service Alfred V McGuire prop 100 Weld

" Bedford Registrar of Vital Statistics Charles W Deasy Municipal Bldg (16-18)

" Bedford Rifle Club treas Valmore Barabe sec Rogers Savaria meets 1007 S Water

" Bedford Sales Co Max Copeland prop wholesale paper and twine 9 N Water

" Bedford Seafood Workers Union pres Harry Spooner, sec-treas Joseph V Sylvia 16 Crapo

" Bedford Ship Supply Co Rasmus Tonnessen prop ship chandlers 108 Front

" Bedford Shuttle Co mfrs shuttles and parts 871 Rockdale av treas Arthur G Seabury

" Bedford Society for the Prevention of Cruelty to Children see Mass SPCC

" Bedford Sportswear Meyer Roseman prop 74 Kilburn

**NEW BEDFORD STANDARD TIMES (see Standard Times) see p 20**

" Bedford Station NYNH&H Acushnet av c Pearl

**NEW BEDFORD STEAM DYE HOUSE Arthur H Bennett prop cleaners and dyers 690 Pleasant tel 6-8261 plant 45 Hunter tel 6-8262 see p 70**

**NEW BEDFORD STEEL AND SUPPLY CO (Est 1925) 18 Commercial tel 2-2198 pres Clark W Holcomb, sec-treas Gordon R Allen see p 90**

**NEW BEDFORD STORAGE WAREHOUSE CO general storage furniture storage main office 152 Front tel 3-9951 Terminal stores 152 Front North stores 19 Jean tel 3-1101 pres Charles Mitchell, v-pres Frederic H Taber, treas-gen mgr Howard C Dyer see p 129**

**NEW BEDFORD TAX PAYERS ASSOCIATION Hart Cummin dir 558 Pleasant (429)**

" Bedford Textile Co cotton cordage 675 Shawmut av pres Seth J Besse treas Charles R Gidley

**NEW BEDFORD TEXTILE INSTITUTE George Walker principal 1191 Purchase**

" Bedford Theatre Delmar Bisbee mgr 251 Union

" Bedford Theatre Bldg 251 Union

" Bedford Theatre Confectionery Co Stegos Poulos prop 253 Union

**NEW BEDFORD TOW BOAT CORP 640 Pleasant and Fish Island pres John Duff Jr, treas Mark M Duff**

" Bedford Towel Supply Co Milton JLawrence mgr 152 Penniman

**NEW BEDFORD TRAVEL BUREAU (Cecile C Daley and Fay Feldman) 276 Union tels 2-6292—3-6614 see back cover**

" Bedford Upholstering Jacob B Bornstein prop 1091 Purchase

**NEW BEDFORD VENETIAN BLINDS INC 1357 Rodney French blvd pres Rudy Bruner treas Harry Milman**

" Bedford Veteran Fireman's Assn meets Foster c High

**NEW BEDFORD VISITING NURSE ASSOCIATION INC M Grace Ross dir 106 Spring tels 2-1455 and 3-0085 see p 63**
" Bedford Vocational High School William R Mackintosh director 415 Ash
**NEW BEDFORD WALL PAPER CO Jacob J Greenberg prop 326 Acushnet av tel 3-5266 see p 91**
" Bedford Weavers Union sec-treas Theophile J DesRoches 746 Pleasant
" Bedford Wholesale Beef & Provision Inc 106 Front pres William Martin, treas Silvino P Castella, sec Joaquim J Borges
" Bedford Wholesale Liquor Co Inc 1843-1847 Acushnet av pres-treas Manuel Goulart, sec Louis A Boulet, mgr John G Silveira
" Bedford Window & House Cleaning Co Charles Showsky prop 234 Union (7)
" Bedford Wire Works (Orient and Roland Benoit) wire products 161 Belleville av
" Bedford Yacht Club Popes Island Station
**NEW BEDFORD YOUNG MEN'S CHRISTIAN ASSOCIATION gen sec Paul Favor 147 William c N Sixth see YMCA see p 65**
Newby Cecilia wid Louis h119 Division
" Ernest (Annis E) mgr Cougar Bowling Alleys h56 Campbell
" John M (Mary) emp NBG&ELCo h9A Mt Pleasant Homes
" Leroy E (Irene) mech r166 Park
" Mary C emp Aerovox Corp r119 Division
Newcastle Viola emp ACorp h1860 Acushnet av (16)
Newcomb John C fish cutter r28 High
" Mary W h9 Holyoke
" Roxie A tchr NBHS r415 County (303)
Newell Arthur J (Consuelo) mill opr h301 Belleville rd
" Clyde O (Edna E) carp h1 Waverly pl
" Edward M (Hazel L) agt Ry Exp h83 Sycamore
" Mary wid Charles h38 Cedar
" Robert (Eileen) mill opr h34 McGurk
" Richard (Emily) emp Leno Elastic Co h834 Brock av
" Warren P emp Prov RI r83 Sycamore
New England Boiler Repair & Welding Co Joseph Cataldo prop 756 Front
**NEW ENGLAND CLEANERS AND DYERS INC 79 Brook and 112 Middle and 1223 Acushnet av tels 5-7429 and 5-7420 pres-treas Ernest N Dion see p 71**
" England Fire Insurance Rating Assn Earle D Lothrop div mgr 227 Union
**NEW ENGLAND OVERALL DRY CLEANING AND SUPPLY CO Alexander J Montminy prop Industrial Coat and Apron Service wiping materials Service 20 Howard av tel 3-7332 see p 72**
" England Pest Control Co 201 Middle
**NEW ENGLAND PLATE GLASS CO Charles F Adams prop 1095 Pleasant tel 9-6653 see p 119**
**NEW ENGLAND SALES CO Isadore Finkelstein prop home furnishers 1130 Acushnet av tel 3-9950**
" England Shellfish Co William P Angell prop 1 Homers Wharf
" England Stencil Engraving Co Austin D Dennison mgr silk screen mfrs 472 Acushnet av

John Gibson
REAL ESTATE
580 PLEASANT ST. Opposite The Standard
APPRAISER AUCTIONEER

**NEW ENGLAND TELEPHONE ABD TELEGRAPH CO John J Smith mgr dist office 390 Acushnet av garage and stock room 101 Walnut**
New Manhattan Bakery Rosario Robert prop 21 Beetle
" Manhattan Markets Earl C Chandler prop 145 Union
**NEW PLAZA HOTEL THE Antonio Afonso prop 965 Purchase tel 2-8595 see p 93**
Newland Fay H tchr NBHS r403 Clinton
" Fay M wid John H h403 Clinton
Newman Harry (Martha) opr h10 Clay
" Irene nurse r10 Clay
" John mgr General Exchange Ins Corp res Providence
" John J (Irene) truck driver h114 High
" Otto W printer Coffin Press r457 Union
" Sadie L Mrs h457 Union
" —see Naumann
Newsham Clarence printer h20 Sowle
" Elizabeth wid Charles J h75 Glennon
" Ellen Mrs h257 Tinkham
" Enoch (Mary) opr UStRyCo h51 Vine
" Enoch Jr (Doreen) clk 199 Austin h164 Hadley
" Ethel (Mrs Herbert) emp Nonquett Mills h240 Tinkham
" Frances wid Henry h167 Charles
" George (Emma) emp Nashawena Mills h5 Ashland ter
" Gladys clk Kilburn Mill r79 Willard
" Herbert (Ethel) weaver h240 Tinkham
" Joseph (Margaret A) h20 Sowle
" Lillian clk C&SCo r257 Tinkham
" Mary E (Mrs Thomas E) clk C F Wing Co res Ac
" Robert J (Nathalie D) eng h303 Collette
" Samuel (Jane E) winder Hathaway Mill h77 Emma
" Thomas E (Eleanor) jan Harrington Memorial Sch h257 Tinkham
Newsic Co William B Macomber prop 353 Kempton musical merchandise 6 N Sixth (8)
Newton Agnes wid Samuel h21 Marvin
" Archer C Jr (Lillian) emp UStRyCo h44 Rutland
" Charles C (Catherine J) retired h60 Parker
" Edward W (M Louise) prop Finest Fillet Co res Fn
" Ernest r1151 Rodney French blvd
" Evelyn emp ACorp r369 Earle
" George (Mary) mill opr h110 Eighth (14)
" George (Elvira) truck driver r111 Reynolds
" George W (Elvira) truck driver r111 Reynolds
" Henry (Jennie) emp Stokely's h500 Sawyer
" Henry J r410 Kempton
" James W (Isabelle) retired h10 Social

Newton Jennie (Mrs Henry) emp Blue Bird Shop h500 Sawyer
" John L (Eva) slsm h369 Earle
" John L Jr (Effie) emp HMfgCo r369 Earle
" Jose H mill wkr h132 Myrtle
" Joseph (Juliette) foreman h20 Bentley
" Margaret r132 Myrtle
" Mary Mrs h30 Milford
" Norman (Elverina) taxi driver h4A Mt Pleasant Homes
" Thomas retired h31 Pinette
" William J (Ethel J) spindle mkr h75 Ellen
New Tydol Station Manuel Morro prop gas and oil 47 Mill
" York Cloak Store Samuel Epstein prop 1097 Acushnet av
" York Garment Store Basil Mroczkowski prop 1570 Acushnet av
" York Jewelry & Gift Shop Harry A Danis prop 1037-1039 S Water
" York Kosher Delicatessen & Lunch Jacob Rosenberg prop 346 Acushnet av
" York Life Ins Co Milton H Goshien spec agt 96 William (214)
" York New Haven & Hartford RR station ft Pearl frt office John H Handley frt agt Thomas Cross asst agt Victor A Benoit ticket agt ft Willis eng terminal ft Wamsutta Acushnet sta 615 Tarkiln Hill rd
" York Shoe Repairing Co John Ramos prop 101 Allen
" York Style Lunch Christ Ziarhos prop 129 Cove
" York upholstering Co Benjamin Fox prop 1919 Purchase
" Yorker Studio Joseph M DeRigges 1128 Acushnet av
**NEY EDWARD A (Dorothy F) prop Maye & Ney Transportation Co res Tiverton RI**
**NEY WILLIAM F traffic mgr Maye & Ney Transportation Co res Fall River**
Nicewicz Frank (Lillian) h1565 Rodney French blvd
" Jennie (Mrs Stanley) emp MTD&MCo h40 Bullock
" John (Matilda) h7 Salisbury
" Stanley (Jennie) USN h40 Bullock
Nicholaev Frederick A (Charlotte M) slsm h17A Mt Pleasant Homes
Nicholaevsky Nicholas artist and (Black Rose Studio) decorators h62 N Water
Nicholas Alexander r2615 Acushnet av
" Bessie r2615 Acushnet av
" Christopher r2615 Acushnet av
" George S r2615 Acushnet av
" John (Mary) auto mech h110 Frank
" Mina (Rose) wholesale produce dealer 71-73 Union h103 Milford
" Nicholas S (Claire) foreman h30B Mt Pleasant Homes
" Spiro h2615 Acushnet av
" —see Nicklass and Nicolas
Nichols Albert (Va Nila) truck driver r197 Middle
" Alton W T (Euphemia) emp FMfgCo h 28 Fairmount
" Andrew J (Florence B) slsm M J Leahy Co h70 Ocean
" Arthur (Anne) student r44 Mosher
**NICHOLS ARTHUR E JR asst mgr Kidder, Peabody & Co res Taunton**
" Charles R (Evelyn) r52 Hicks
" Clifton (Florence M) retired h15 Mt Pleasant lane
" Clifton Jr (Phoebe E) dept mgr C F Wing Co h79 State
" Elsie M r454 Sawyer
" Everett emp MTD&MCorp h86 Mott
" Frank M (Julia) opr h44 Mosher
" H Miller (Elizabeth S) naval architect h 23 Seventh
" Harriet J r97 Spring
" Harry G (Olive) clk h633 Cottage
" Helen I opr r192 Purchase
" Irene check teller Merchants Nat Bank r44 Mosher
" Joseph USN r633 Cottage
" Kathleen B clk r70 Ocean
" L Emma h97 Spring
" Leslie R (Lauretta) emp RC&B h1076 County
" Mary C h192 Purchase
" Milton (Pauline) r410 Cedar
" Milton E (Rose A) patrolman NBPD h24 Vine
" Muriel emp ACorp r28 Fairmont
" Oliver W r28 Fairmount
" Pauline (Mrs Milton) emp JIPInc r410 Cedar
" Rebecca L nurse 240 Hawthorn h do
" Theresa Mrs h454 Sawyer
" & Damon Inc shoes 102 William prestreas Jacob A Horvitz
Nicholson Charlotte C emp FCM r26 Willard
" Ernest W emp Ajax Bus Equip Co r26 Willard
" Frederick (Janet) emp Palmer Scott Corp h32 Frederick
" Henry (Virginia) overseer Soule Mill h293 Arnold
" Henry Jr (Hildur E) emp Browne Pharmacy Fn h344 Summer
" Hildur E (Mrs Henry Jr) emp Sowle Mill h344 Summer
" John (Mary D) emp LCCo r60 Brownell
" Martha A wid John T h1449 Pleasant
" Ruth B wid Edward F r60 Brownell
" Thomas h152 Beech
" Thomas J (Emma) emp Kilburn Mill h26 Willard
" Thomas J Jr r26 Willard
" Wellington T (Irene M) milk slsm h95 Willis
Nickalopoulas John r287 Coggeshall
Nickelson Ellen C dom r379 Reed
" George T carp h379 Reed
" Marion dom r379 Reed
Nickerson Albert (Irene) emp Boston r242 Walnut
" Alice Mrs emp CDECorp r456 Mill
" Annie W Mrs rooms 185 Middle h do
" Charles F retired r1050 Pleasant
" Ethel L Mrs r23 Sycamore
" Harold A (Emma A) fisherman h203 Chestnut
" Hattie emp Fn r72 Eighth
" Howard (Eleanor) fisherman h55 Emerson
" Lucy M emp Merchants Nat Bank h69 Hill
" Rebecca C wid Gilbert r551 Dartmouth SD
" Rena D wid Harry r26 Seventh

ANDREWS & PIERCE INC.
TRUCKING AND MOTOR TRANSPORTATION
Daily Service Between Boston, New Bedford, Fall River, Providence
HOME OFFICE 506 MIDDLE ST., NEW BEDFORD—Tel. 8-5805, Office 4-4714
Providence—189 Charles St., Tel. Dexter 4716 S. Boston, 56 Medway St., Tels 4370—4371

" Roy D (Esther P) fisherman h93 Rounds
" Sylvanus E painter UStRy r979 Pleasant
Nicklas Frank J (Mabel H) retired h155 North
" Louise M wid Joseph W h39 Florence
Nickolas Emily Mrs mill opr r38 Bliss SD
" John (Mary)emp 445 Bolton h110 Frank
" Manuel r230 Frank (110)
" Manuel (Josephine) emp Soule Mill h257 N Front
" Mary (Mrs John) emp GMCorp h110 Frank
Nickols Arthur USA r44 Mosher
Nickolson Thomas J Jr USN r26 Willard
Nickopoulos Wm retired h314 Coggeshall
Nickowal Helen opr r6 Hicks
" John (Dell) h3D Mt Pleasant Homes
" Joseph doffer NMills r6 Hicks
" Mary opr r6 Hicks
" Sophia wid John h6 Hicks
Nickson James (Eva M) carp h130 Deane
" Mary A wid James h28 Reynolds
**NICOLACI DOMENIC A (Lydia) mgr Youth-Craft Clothes Co h271 Shaw**
" John L supvr r163 Clifford
**NICOLACI PASQUALE (Rosaria) pres-treas Youth-Craft Clothes Co Inc h163 Clifford**
**NICOLACI ROSARIA (Mrs Pasquale)clk Youth-Craft Clothes Co Inc h163 Clifford**
Nicolas Mike cook r136 Deane
Nicolau Agnes r398 Orchard
" Antonio (Joanna) mill opr h75 Crapo
" Emilia J maid h8 Spooner
" Joseph h398 Orchard
Nicoloff Christo (Stephanie) prop Capitol Shoe Fix h341 Wood
" Constantine elec r341 Wood
Niec Frank r273 Query
" Frederick E r273 Query
" John J emp Stokely Bros Co r273 Query
" Julia h273 Query
" Mary winder r273 Query
" Michael USA h20 Clifford
Niedlezki Stanley (Angelina) mech h55 Summer (13)
Niedzwiedz Boleshaw W r371 State
" Joseph (Josephine) loom fixer h 500 Sawyer
" Victoria Mrs h371 State
" Walter r74 Clark
" Wanda emp 94 Kilburn r371 State
Nield Ellis emp C F Wing Co r51 Norman
" Eliza Mrs r77 Dartmouth
" Ruth stn r135 Cottage
" —see Neild
Nielson Charles W (Vanda) fisherman h72 Kenyon
" Harold h27 Collins
" Karl G T (Eva I) h85 Park
" Leonard G (Alvida E) emp Hathaway Mfg Co r161 Sycamore
" Marie Mrs r161 Sycamore
" Niels cabinet mkr 93 N Second h do
Niemec Carolina (Mrs Joseph) emp Naushon Mill h19 Ashley
" Edward mech r19 Ashley
" Helen r19 Ashley
" Joseph (Carolina) emp Gosnold Mill h19 Ashley
Niemic Frank(Elsie) emp APCo h768 Brock av
Nietsch Walter E L (Cecilia A) physician 163 Cottage h do
Nietupski Chester emp APCo r91 Norman
" Frank (Frances) weaver Hathaway Mill h91 Norman
" Walter USA r91 Norman
Nightingale Albert (Elizabeth) social wkr Bureau of Old Age Assistance h93 Emma
" Alice r15 Chestnut
" Frederick (Lizzie A) emp RC&B h15 Valentine
" Herbert J (Sarah J) emp Gosnold Mill h76 Valentine
" Joseph (Jane A) h91 Emma
" Laura (Mrs Percy) emp CDECorp h183 Adams
" Percy (Laura) emp CDECorp h183 Adams
" Robert (Clara) retired h31 County
" William (Jane A) h130 Crapo
Nightlinger Lewis J (Geraldine) fisherman h552 Union
Nikonowicz Charles USA r178 Weld
" Ignacy S (Nellie) emp 135 Potter h178 Weld
Niles Ellen L waitress Taunton r227 Mill
" Herbert C emp ACorp r227 Mill
" John (Margaret) emp RC&B h227 Mill
" Lillian (Mrs Paul) phone opr NET&TCo r277 Pleasant
" Madeline I waitress Freeman Drug r227 Mill
" Mildred Mrs h15 Hampton ct
" Paul (Lillian) boat builder r277 Pleasant
Niman Tillie Mrs r263 Hawthorn
Niquet Samuel (Rose De L) prop Niquet's Fruit & Variety h128 Shaw
Niquet's Fruit & Variety Samuel Niquet prop 2170 Acushnet av
Nisbet Geo (Florence) mill opr h90 Mott
" J Raymond student r115 Summer
" James (Ellen) MTD&MCo h115 Summer
" Norman (Evelyn A) prop Town Line Motor Sales r98 Kenyon
" Robert (Caroline) emp HMfgCo h78 Mott
" —see Nesbit
Nisson Bernard r56 Carroll
" Bertha E clk C&Co r56 Carroll
" Dora bkpr C F Wing Co r56 Carroll
" Herman (Sophie) tailor 88 Allen h56 Carroll
" Joseph (Bessie) emp GHCorp r363 Maple
" Leonard ins agt r56 Carroll
" Sarah R asst credit mgr C F Wing Co r56 Carroll
Nistele Josephine wid Carl E h55 Peckham
Niznik Jean (Nancy) carp r491 Purchase

**BRALEY'S BETTER DAIRY PRODUCTS**
including
**TEL. 8-5674** **Chocolate Drink and Coffee Drink**

Niznik John A (Phyllis) mach MTD&MCo h392 Brock av
" Joseph (Albina) loom fixer h31 Viall
" Nancy (Mrs Jean) clk r491 Purchase
" Thomas weaver h31 Viall
Noble Annie wid Herbert h26 Salisbury
" Dorothy r84 Chancery
" Elmer att nurse r1242 Pleasant
" Fred (Nellie) emp NB Hotel h inq do
" George att nurse r1242 Pleasant
" George F (Ellen) mill opr h1771 Rodney French blvd
" Jane E dressmkr h345 Coffin av
" John retired r1 Hazard ct
Noblet Alfred L (Mildred) mill opr h792C Brock av (11)
" Francis (Evelyn M) elec h444 Brock av
" George Jr (Adela) shipper Quisett Mill h54 Salisbury
" Wilfred P h5 Branscomb (7)
Nobre Arthur USMS r474 S Water
" August (Georgianna) welder h124 Hemlock
" Clarence (Mary) USA h14 Cleveland
" Georgianna (Mrs August) mill opr h124 Hemlock
" John B (Augusta) retired r46 Jenkins
" Phillip (Julia) mill opr h474 S Water
Nobrega Alvara r127 Hope
" Antone r141 Hemlock
" Antonio (Mary) emp NBCCo h236 Park
" Antonio Jr student r236 Park
" Antonio V (Violet E) r160 Hemlock
" Arthur (Rita) clk Square Service Cash Mkt r2540 Acushnet av
" Clara wid John J h39 Mitchell
" Daniel (Juliette) welder h8 Hazard ct
" Elsie mill opr r113 Collette
" Joseph (Amelia) mach h128 Central av
" Joseph student r128 Central av
" Jos D (Mary) mill opr h104 Belleville rd
" Joseph F (Natalie) opr h141 Hemlock
" Manuel (Margaret) emp APCo r127 Hope
" Mary (Mrs Antonio) spinner h236 Park
" Mary Mrs doffer h67 Phillips av
" Mary N (Mrs Ricardo) emp Soule Mill h113 Collette
" Ricardo (Mary N) emp FCM h113 Collette
" Ruth sewer r67 Phillips av
" Silvino mill opr r129 Webster ct
" Violet E (Mrs Antonio V) clk Millside Bakery r160 Hemlock
Nobriga Joseph clk r534 N Front
" Mary S Mrs opr h534 N Front
Nochimow Eliezer (Frances) physician 113 Grinnell h do
Noel Adrien L (Marion T) emp CSCorp h137 Presidential Hgts
" Alfred (Edith) musician and emp Stokely Bros h287 Tinkham
" Anna (Mrs Joseph) emp HMCorp h136 Nye
" Arthur (Helen) emp CDECorp h31 Ashley
" Exilda r359 Summer
" Gerald J B taxi driver r396 N Front
" Joseph (Anna) emp Wamsutta Mill h136 Nye
" Leander A (Eva C) opr h57½ Howard
" Paul USMS r137 Presidential Hgts
" Philemon (Adelia) bartender h339 N Front
" Robert emp Wharf Diner r137 Presidential Hgts
" —see Nowell
Noga John (Eva M) opr h28 Cleveland
" John Jr (Eugenia) mach r103 Mott
" Matthew student r28 Cleveland
Nogueira Abel T (Rose R) speeder tender FCM h102 Collette
" Antanasio deS (Theresa) mill opr h248 N Front
" Celeste clk USRubber Co r8 Coffin av ct
" Clement (Mary) opr GMCorp h8 Coffin av ct
" Humbert (Mary) mill wkr h138 Davis
" Joseph (Mary) reed mkr 116 Front h84 Thompson
" Joseph (Thelma) mill opr r25 Delano
" Joseph D USA r202 Blackmer
" Mary (Mrs Clement) mill opr h8 Coffin av ct
" Natalie opr r84 Thompson
Noia Rose wid Manuel C r1242 Pleasant
Noia—see Noyer
Nolan Alfred J (Frances) mach h195 Bates
" Annie wid Arthur T h10 Highland
" Annie E r160 Merrimac
" Bernard P insp 261 Union res SD
" Donald (Stephanie) emp ATCorp h112 Willis
" Edward r359 Summer
" George (Dorothy) opr h94 Presidential Hgts
" Henry H (Eliz C) janitor h319 Sawyer
" Honorian (Marie L) foreman Dartmouth h226 Conduit
" Jean O (Yvette) carp Public Service Elec Co h289 Earle
" Joseph H lab h160 Merrimac
" Laura wid Pierre h320 Coffin av
" Marie opr r143 Penniman
" Philip A Jr r168 Belleville rd
" Philip J (Emma) mach h168 Belleville rd
" William lab r162 Sawyer
" William E lab NB Park Dept r10 Highland
" —see Nolin
Noland Bessie M tchr Harrington School res Fn
Nolet Joseph A (Clara) clk M J Leahy Co Inc h90 Robeson
Nolett Leo (Emily) jan Merchants Nat Bank h106 Earl
" Thomas L (Edwilda) barber shop 1686 Purchase res Fn
Nolette Alfred emp First Nat Stores r108 Earle
" Leo J (Emily) painter 108 Earle h do
Nolin Christiana h297 N Front
" Edward X weaver h9 Harmony
" Henry (Jeanne) weaver h99 Thompson
" Leo F (Laura J) mach h167 Princeton

Cherry & Co.
New Bedford's Leading Fashion Specialists and Furriers
Purchase & William Sts. Tel. 5-7881

" Lillian emp Wamsutta Mill r336 Sawyer
" Louis (Albina) weaver h199 Davis
" Marie L wid Joseph h25 Reynolds
" Napoleon (Emma) mill opr h336 Sawyer
" Rose Mrs rooms 216 Middle h do
" Stella emp GFCorp r216 Middle
" Wilfred F (Irene) h20 McGurk
Noll Paul L (Sadie F) h125 Willis
**NONQUITT MILLS yarns and fabrics 686 Belleville av pres Albert H List, v-pres Andrew W Macy treas Frederick W Webbley see p 114**
Noon Frances E (Margaret E) lab h144 State
" John J (Winifred M) emp Newport h92 Smith
" Martin A (Martha L) emp MTD&MCo h1450 Pleasant
" Mary E mill opr r1450 Pleasant
" Winifred (Mrs John J) emp Bush & Co h92 Smith
Noonan Charles F (Ethel) supvr cable foreman NET&TCo r NB Hotel (219)
" Edward retired h67 Mill
" Edward Jr insp ACorp r67 Mill
" Frank (Margaret) emp city h144 State
" Henry (Ruth) emp city h1262 Pleasant
" Mary J Mrs hskpr 253 Hillman r do
Nooth Bessie h53 Cedar
" Wendell P (Marianna) h173 Cedar
" Wm D (Bessie E) emp ACorp h53 Cedar
" William D Jr r53 Cedar
Nora's Launch Nora Sylvia prop 106 Weld
Norcross Aldea N Mrs r377 Kempton
" Earle N r68 Deane
" Harold S (Sarah) lab rear 5 Campbell
" Mildred wid Walter C h68 Deane
Nordan Engineering Co Theresa Robitaille prop Raymond Robitaille mgr refrigeration 1781 Acushnet av
Norden Eskil G (Stacia M) emp JIPInc h 3444 Acushnet av
Norell Eliz tchr S A Howland Sch h45 Morgan
" Louise nurse h45 Morgan
Norfaliece John J (Alice P) h1020 Bowles
Norlander Albert (Esther M) prop Norlander Mach Co h10 Junior
" Charles D (Florence H) emp Norlander Machine Co h328 Austin
" Machine Co Albert Norlander prop 463 First
Norman Anita r1299 Purchase
" Arthur (Mary R) mill opr r65 Stackhouse SD
" Charles r14 Calumet
" Dora E Mrs h1299 Purchase
" George H Leng A Corp res Fn
" Harry C (Agnes C) supt Columbia Casualty Co and Ocean Accident and Guarantee Corp res Fn
" Joseph boat builder r14 Calumet
" Louis bartender h41 Washburn
" Ted Francis (Jean C) SR&Co r249 Reed
" Viola r1299 Purchase
Normand Blanche (Mrs Maurice) buyer NB DGCo h220 Ashley blvd
" Jean C r14 Calumet
" L Phillip (Anna) cabinet mkr h217 Middle
" Louis P (Florence) painter h14 Calumet
" Lucille mill opr h310 N Front
" Luke F (Eulalie) retired h14 Calumet
" Maurice P (Blanche) cabt mkr 19 County h220 Ashley blvd
" Wilfred retired h200 Hersom
Normandeau Arthur J (Antoinette J) elec Electric Service & Sales Co h648 County
" Maurice A (Rita) elec Electric Service & Sales Co h55 Adams
Normandin Adelard r309 Coggeshall
" Albert emp NB Rayon Co r309 Coggeshall
" Alfred (Irene) r1103 S Water (4)
" Alice F h334 Summer
" Annabelle Mrs emp C&Co h1110 Pleasant
" Aurore wid Joseph A Z h310 Wood
" Bernard E r74 Myrtle
" Cecile waitress r1356 Acushnet av
" Celanise r101 Holly
" Donalda C wid Adhemar (Alda Apartments) and clk NBDGCo h215 Walnut
" Dora V Mrs emp Cont Elastic Co r163 William
" Doris emp APCo r309 Coggeshall
" Edmund (Blanche) h296 Davis
" Ella A r73 State
" Evelyn R cadet nurse r648 County
" Frances Mrs mill opr r1011 County
" Gerald J (Blanche D) clk Stop & Shop h54 James
" Honore (Bertha) weaver h111 Clark
" Irene mangle girl NB Hotel r1103 S Water
" Jennie B wid Alfred J h123 Pierce
" Leo (Doris J M) grocery clk r289 Ashley blvd
" Louis Z (Regeanne D) clk Petit's Pharmacy Inc h rear 34 Linden
" Mary h101 Holly
" Maurice A (Anna E) emp GFCorp h215 Walnut
" Nadief (Ida) emp NB Rayon Mill h309 Coggeshall
" Nelson r359 Summer
" Ora wid Orin waitress h1356 Acushnet av
" Oscar P Jr (Annie) emp NMills h184 Davis
" Paul E floor boy r96 Howard av
" Philip M (Marie) loom fixer h74 Myrtle
" Raymond A(Mary)student r236 Maxfield
" Rene elec hlpr r96 Howard av
" Roger A (Pearl) ins agt h300 Nash rd
" Romeo P (Rose M) lab h35 Bentley
" Rose A wid Meddrick dom h96 Howard av
" William r309 Coggeshall
Normandie Bedspread Co (Sidney and Milton Frauwith) 57 Cove
**NORMANDY PRINTWORKS textile screen printing 1357 Rodney French blvd treas George Joblon mgr Abe Nudelman see p 118**

**AKIN-DENISON CO. DEVOE PAINTS VARNISHES, BRUSHES**
**206 UNION ST. 1068 SO. WATER 1218 ACUSHNET AVE. WALNUT COR. S. WATER**

Normile Charles M (Bertha) shearer r185 Division
" Jane A wid James r950 Pleasant
" Joseph clk r10 Bay
" Margaret wid Thomas h185 Division
Normoyle Anna S nurse 17 Richmond h do
" Bridget V dom ND h17 Richmond
Noronha John R (Mary L) prop Crystal Cafe h87 Norman
Norrell Elizabeth tchr Parker St Sch r45 Morgan
Norris Adela emp CSCo r856 First
" Albert W (Catherine) loom fixer Gosnold Mill h856 First
" Amy J wid Thomas B h33 Keene
**NORRIS EDWIN factory supt Acushnet Process Co Rubber Division res Fairhaven**
" Eileen T student r878 County
" Harold E (Melva) fireman NBFD h37 Campbell
" Joseph (Alice) elev opr h1035 County
" Joseph A (Mary E) lino 575 Pleasant h50 Locust
" Joseph A Jr (Catherine E) prop PO Pharmacy h15 Collins
" Margaret Mrs dom h3 Ashley blvd
" Maud M wid William h189 State
" Minnie Mrs h157 Richmond
" Nellie W (Mrs William) seamstress C F Wing Co r213 Maple
" Thomas L microscopist NBRCo r33 Keene
" Wm (Nellie W) meat cutter h214 Maple
" William R tchr Parker St Sch r214 Maple
Norse George h112 Mott
" George Jr student r112 Mott
" Wm (Jane) slsm C F Wing Co h156 David
Norsworthy Earle slashers helper r14 Austin ct
Note Daniel student r115 Dunbar
" Isabel wid Joaquin h544 Rivet
" Mario V (Mary) weaver h115 Dunbar
" Mary (Mrs Mario V) weaver h115 Dunbar
North Baptist Church 750 County Rev George N Pike pastor Sun services SS 9:30 a m, 10:45 a m and 7 p m
" Cafe Samuel Margolis prop 1055-1057 Purchase
" Congregational Church Rev R Eugene Gilmore pastor 865 Purchase Sunday services 11 a m Sunday School 9:45 a m
" End Coal Co Stanley P Murack mgr 846 Acushnet av
" End Guild Fred E Kelly mgr 103 Tallman
" End Kosher Meat & Poultry Market Samuel Yalov prop 929 Acushnet av
**NORTH END LAUNDRY Maurice Nault mgr laundry and dry cleaning 1066 County tel 7-9798 see top lines**
" End Motor Co (Mederic Jr and Roland Vigeant) 1976 Acushnet av
" End Printing Co J Ernest LeBlanc prop 1017 Acushnet av
" End Shoe Repair Joseph Tisdelle prop 2117½ Acushnet av
**NORTH END TAXI CO Antone Alphonse prop Frederick T Dahill mgr 268 Sawyer tel 3-9984**
" End Upholstering Co Arthur V Robillard prop rear 2167 Purchase
" Unitarian Church pastor supplied SS 9:30 a m morning worship 10:15 a m 101 Tallman
Northern Electric Motor Repair Co (Joseph L and Leland S Blowers and Armand A Rheaume) 7 North
Norton Agnes cook r29 Clinton
" Alice Mrs dom h31 Hathaway rd
" Ansel B (Jennie T) retired h90 Ryan
" Charles (Amelia) mill opr h91 Penniman
" Charles Jr mill opr r91 Penniman
" Charles H (Mary E) retired h43 Ashley
" Clara E emp RI r25 Thompson
" Edward G clk r280 Cottage
" Elizabeth S wid Allan B h194 Chancery
" Everett F (Kathryn M) asst foreman JIP Inc h7 Homer
" Francis r96 Park
" Granville T taxi driver r31 Hathway rd
" Helen D nurse 96 Park h do
" Isaac r NB Hotel (406)
" James F (Mary A) slsm Ehrlich Furn Co h133 Rounds
" James F Jr r133 Rounds
" John (Priscilla) emp ACorp r931 Acushnet av (2)
" John A lab h218 Myrtle
" John C emp Prov RI r280 Cottage
" Mary A r218 Myrtle
" Mary sten 218 Myrtle
" Michael J (Charlotte) retired h39 Presidential Hgts
" Michael J Jr (Gertrude M) slsm h431 Mill
" Patrick J fireman Isolation Hosp h96 Park
" Philip F poultryman r96 Park
" Priscilla Mrs emp CDECorp r931 Acushnet av (2)
" Raymond (Alice) 153 Adams
" Thomas (Blanche) h790 E Brock av
" Thomas E (Bridget I) foreman MTD&M Co h202 Brownell
" William B (Madeline) inst NB Vocational High Sch res Fall River
Norwood Chester (Dorothy M) mach h140 Shawmut av
" James (Bertha M) emp PCo h939 Pleasant
Noseworthy Carroll S (Mae A) fisherman h23 Peckham
Nosul Alfred r150 N Front
" John (Eleanora) opr h150 N Front
Nottage Dorothy V r197 Cedar
" George W r197 Cedar
" Gladys A wid George W h197 Cedar
**NOURJIAN HARRY (Ruth M) prop Mid-Town Garage and (Packard New Bedford Co) h337 Hawthorn**
Nourse Charles I (Rose) sign painting 129 Grinnell h do
" Kermit r307 Purchase
" Mary Mrs h307 Purchase

Novia Alexander emp Union Liquor Co r1 E Durfee
" Angelo NB Gas Co r1 E Durfee
" Angelo (Ursula) emp UStRy h19 Belleville av
Novia Loretta wid Randolph r1 E Durfee
Novick Carlyle B (Sophie) buyer NBDMCo h60 Carroll
" Edward B buyer NBDGCo r28 Jonathan
" Sarah B wid Abraham h28 Jonathan
Novinsky Matilda wid Nathan h45 Ashley blvd
" Max agt John Hancock Ins Co h45 Ashley blvd
" Zellic (Fannie) tailor h868 Acushnet av h do
Novo Manuel (Anna) h28 Stapleton
" Victor r28 Stapleton
Nowak Flora r12 Baylies
" Adolph (Jane) mill opr h206 Cedar Grove
" Amelia emp CDECorp r12 Baylies
" Edward (Jennie) wvr N Mills h311 Wood
" Joseph (Mary) mill opr h520 Coggeshall
" Josephine Mrs h12 Baylies
" Stanley emp APCo r12 Baylies
Nowell Bella (Mrs Leonard Jr) nurse St Luke's Hosp h83 Rodney
" George L (Alice M) lawyer 588 Pleasant (202) and alderman Ward 4 h252 Reed
" Harold (Mary) h1110 Pleasant
" Leonard (Mary) h83 Rodney
" Leonard Jr (Bella) h83 Rodney
" —see Noel
Nowicki Kazmir P (Thelma) opr h200 Nash rd
Noyer Earl (Mildred) h149 Field
" Elmer student r148 Arnold
" Emily F wid Frank h129 Reynolds
" George W (Eliza L) sec Bartenders Union h79 County
" Harry F (Elizabeth M) physician 256 County h do
" Irene C cloth insp r129 Reynolds
" John C retired h76 Bedford
" Joseph (Mary) emp MTD&MCo h25 Cleveland
" Joseph retired r256 County
" Joseph Jr emp CDECorp r25 Cleveland
" Kenneth J clk r76 Bedford
" Mary (Mrs Joseph) emp Monarch Clothing h25 Cleveland
" Mildred (Mrs Earl) mgr Chase Yarns h139 Field
" Ventura J (Mary L) h148 Arnold
Noyes Clement G (Martha E) slsm Hawes Elec Co h17 Arch
" George E (Ida A) USN r45 Ashley blvd
**NUDELMAN ABE (Mary) mgr Normandy Print Works h395 Farm**
Nunes Adolph mill opr h199 Belleville av
" Albert prop Hills Variety Market 48 Rivet r46 Sagamore
" Adeline wid Joseph h24 Mosher
" Albert (Connie) h97 River
" Albert r41 Edison
" Albert r104 Earle
" Albert R (Bertha) garage mech H P Hood & Son h109 Collette
" Alvaro (Mary F) mill opr h252 N Front
" Alyrio (Phyllis) USMM h134 Bonney
" Amelia r104 Earle
" Amos (Rose) emp Taunton h31 Sharp SD
" Angelo USN r48 Davis
" Anibal USA r72 Nash rd
" Ansel F (Helen) foreman UStRyCo h226 Belleville rd
" Anthony C (Theresa A) foreman J C Rhodes & Co h150 Rotch
" Antone (Cidaliea) mill opr h206 Brook
" Antone Jr prop Tony's Second Hand Store res ND
" Antone C (Urania) emp MTD&MCo h44 Wing
" Antone J (Lillian I) mill wkr h77 Linden
" Antonio (Mary) emp NMill h105 Collette
" Antonio C (Mary J) h11 Jenney
" Arthur r252 N Front
" Arthur C (Pauline F) variety store 357 Court and slsm H P Hood & Sons h28 Jenny Lind
" August mill opr r8 Collette
" Augusta (Mrs Manuel) emp FCM h72 Nash rd
" Blanche h2113½ Acushnet av
" Charles (Anna D) gas sta attdt N D r150 Mill
" Charles (Anna) lab h rear 371 Hillman
" Charles (Mary) emp Fish Pier h365 Shaw
" Charles (Hilda M) weaver h77 Arlington
" Clarence A (Laura) truck driver h119 Nash rd
" Clothilda wid Manuel h104 Earle
" Delores emp ACorp r127 Earle
" Edmond S emp FCM r127 Earle
" Eliza P emp GFCorp r21 Cottage
" Emily S mill opr r76 Bay
" Everett (Gray) taxi driver r41 Edison
" Ezaura emp ACorp r118 Whitman
" Fernando (Jeanette) h301 S Front
" Frank Jr (Mildred M) mach r533½ Rivet
" Frank J (Cacilda) doffer h92 Washington
" Franklin r47 Ohio
" George (Lucille) h659 First
" George r499 Rivet
" Gilbert(Wilma) mgr Bochman's Gas Sta h11 Clark
" Henry J (Elzira) cook h21 Cottage
" Joaquim J (Mary J) (Ritz Cafe The) h45 Ashley
" Joaquin (Mary) trucking 205 Glennon h do
" Joel (Annie) taxi driver h41 Edison
" Joel A chauf r41 Edison
" John (Mary F) lab h383 Belleville av
" John (Mary) mill opr h71 Whitman
" John prop The Reliable Store r1757 Acushnet av
" John Jr mill opr r71 Whitman
" John B (Lydia B) lawyer 222 Union (416) h47 Reed
" John B rest wkr r180 Walnut
" John G rest wkr r1610 Purchase
" John M (Elvira) mill opr h101 Coffin av
" John S Jr (Evangelina) emp ACorp h28 Wing
" Joseph mill opr r114 Grinnell
" Joseph (Adeline) lab h429 S Front
" Joseph r71 Whitman
" Joseph (Mary P) bread slsm r67 Dudley
" Joseph (Mary M) mill opr h58 Phillips av
" Joseph (Alvira) fisherman h10 Bliss SD
" Joseph (Mary) prop Red Top Taxi h41 Edison

**BUSH & CO., Inc.** - *CLEANERS* -
ESTABLISHED 1835
Millicent C. Monti, Mgr.
Office, 12 Pleasant St. Tel. 5-7803
Plant at No. Dartmouth, Tel. 3-0692

Nunes Joseph B (Viola G) pres-treas Joseph B Nunes Inc h764 Rockdale av
" Joseph B Inc automobiles 139 N Second pres-treas Joseph B Nunes
" Joseph F (Mary M) h58 Phillips av
" Joseph G insp Fisk Mill h inq do
" Joseph L mill opr r101 Coffin av
" Joseph P (Blanche L) emp Boston h4 Presidential Hgts
" Joseph P (Margaret) h311 County
" Joseph P Jr emp Neptune Canning Co r4 Presidential Hgts
" Josephine dom r101 Coffin av
" Lillian emp ACorp r127 Earle
" Lydia B (Mrs John B) sec Treasure Shoppe Inc h47 Reed
" Manuel (Ida) emp FCM r187 Hathaway
" Manuel (Pearl) mill opr h286 N Front
" Manuel (Palmeda) emp Soule Mill h41 Nash rd
" Manuel (Mary) watchman GGWks h46 Sagamore
" Manuel (Mary) mill opr h95 Jenkins
" Manuel (Leocadia) comber WMills h245 Shaw
" Manuel (Hilda) emp Fall River h127 Earle
" Manuel (Augusta) emp city h72 Nash rd
" Margaret Mrs r11 Maitland
" Maria J (Mrs Victor) mill opr r112 Bates
" Mary r1151 Rodney French blvd
" Mary wid Joseph dom r77 Arlington
" Mary h171 Whitman
" Mary (Mrs Charles) emp Monarch Clothing Co h365 Shaw
" Mary wid John mill opr h358 Orchard
" Mary I wid Joaquin S h rear 207 S Front
" Mary T Mrs h118 Whitman
" Olive r9 Winter
" Palmeda (Mrs Manuel) emp SMill h41 Nash rd
" Priscilla student r10 Bliss SD
" Renato C emp Newport r44 Wing
" Rose Mrs mill opr h74 Dunbar
" Rose Mrs h48 Davis
" Rudolph J (Mary) fireman Pocahontas Fuel Co h11 Maitland
" Serafin C (Alice) prop Derby Restaurant h499 Rivet
" Serafin C Jr r499 Rivet
" Seraphin (Leonora) h9 Winter
" Seraphine Jr (Alice E) taxi driver h9 Winter
" Shirley V sec G B Nunes Inc r764 Rockdale

**NUNES UPHOLSTERING CO (Roland M Costa and Manuel F Simmons) 265 Rivet tel 3-7616 see p 96**

" Victor (Maria J) phone opr Saf T Cab r112 Bates
" William mill opr h rear 198 State
" William G rear 77 Linden
Nurenberg Ethel r70 Hawthorn
" Irving emp Weatherproof Mfg Co Inc r70 Hawthorn
Nurse Jubal P (Florence M) emp Thomas Manchester SD h1158 Rockdale av
Nurses Home (St Luke's Hosp) 101 Page c Allen
Nu-Spartan Lunch Mrs Katherine Louganes prop 84 Cove
Nute Gordon B r100 Mt Pleasant
" Warren W (Maude) emp NBG&ELCo r100 Mt Pleasant
" Warren W Jr clk r100 Mt Pleasant
Nuttal Esther wid Harold dom h132 Holly
Nuttall Alfred W (Amy) painter Hathaway Mills h128 Cove (3)
" Amy Mrs h128 Cove (3)
" Elizabeth emp ACorp h82 Thomas
" Samuel (Ethel) credit mgr C F Wing Co h110 Oaklawn
Nutter Arthur h118 Austin
" Effie M mill wkr r188 Austin
" Frank (Anne) h106 Beetle
Nye Anne F B wid George H h23 Arnold pl
" Charlotte Library asst NB Free Public Library r282 Palmer
" Elizabeth W wid Pemberton H r412 Arnold
" Frederick M steward 144 Hawthorn r88 Mill

**NYE WILLIAM F INC oil refiners 10 Howland rd Fairhaven P O Box 927 New Bedford see p 1105**

Nysko Paul (Etta) dress designer h53 S Sixth

O P A Rent Division William J Brennan Jr mgr 888 Purchase (507-508)
Oak Cafe Samuel Lipman prop 992 S Water
" Grove Cemetery Walter F Smith supt 185 Parker and 251 Smith
" Service Filling Station (Chris A and Alexander Sylvia) 225 Rockland
" Service Garage Evaristo Andrews prop 110 Swift
Oakes Almond retired r924 Belleville
" Leroy E (Melina) emp FCM h140 Hathaway
" Raymond r140 Hathaway
" Raymond L emp FCM r140 Hathaway
Oakley Ellsworth mill opr inq PO
" Ruby Mrs emp CDECorp r276 Middle
Oats Herbert (Alice C) h163 Charles
Obedzinski Herman emp MTD&MCo r69 Hathaway
" Waclaw (Stella) mill opr h69 Hathaway
O'Bernier Clemence (Mary) emp Atlas Tack Co h18 Cedar
Obie Maurice r927 Brock av
Obomsawin Hector (Evengeline) wood wkr h 137 Smith
" Roland E r137 Smith
O'Boy Anthony M slsm r66 Hillman
O'Brien Aloyse D wid Daniel P h330 Union
" Alvira h176 Blackmer
" Annette wid John S h217 Whitman
" Annie Mrs h435 Cottage
" Bridget wid John D h143 Cedar

Oil Burners
Home Insulation
Call 6-8543-4

**HATHAWAY OIL CO., INC.**
NEW BEDFORD, MASS.

For
Fuel Oils
Call 7-9481-2

" Christopher rest wkr r1041 Purchase
" Daniel slsmn r1041 Purchase
" Daniel F (Ruth S) slsm h118 Shawmut av
" Donald F truck driver r324 Purchase
" Dorothy (Mrs Edward) emp NBRCo r166 Nash rd
" Edward (Dorothy) meat cutter r166 Nash rd
" Edward (Dorothy) mgr Mass State Child Welfare h89 South
" Eliz F social wkr City Hall(2) r76 Florence
" Elizabeth T r734 Kempton
" Erlene E clk Bush & Co r133 Durfee
" Esther r217 Whitman
" Etta Mrs h336 Purchase
" Everett emp MTD&MCo r336 Purchase
" F Thomas variety 561 Brock av r988 Pleasant
" Francis K emp UStRyCo r91 Court
" Francis H (Alice F) ice and oil 324 Purchase h do
" George r1157 Rodney French blvd
" Gladys Mrs r73 Sycamore
" Harold A gardener h734 Kempton
" Harold J (Isabelle) mgr Atlantic Carton Corp h7 Rodman Fn
" Helen wid William A h264 Summer
" Helen L tchr NBHS r76 Florence
" Henry F (Lorane B) lab PO h67 Emma
" James J (Ann M) emp Oak Grove Cemetery h175 Adams
" James J guard APCo h2 Nortpn ct
" James J Jr rubber wkr r2 Norton ct
" James T fireman NBFD r499 Purchase
" James W (Jula L) mech Herbert L Rodman Co h116 Armour
" John mach r133 Durfee
" John J (Alice F) custodian h734 Kempton
" John J (Ellen F) chauf NBFD h133 Durfee
" John J (Katherine V) emp Lincoln Store h106 Richmond
" John J Jr (Noella G) mason hlpr h11 Hunter
" John N mattress 167 William r101 Robeson
" Joseph emp MTD&MCo r336 Purchase
" Joseoh J emp NBG&ELCo r140 Cedar
" Joseph L (Jane R) h27 Vine
" Joseph L emp NEClangCo r434 N Front
" Joseph L mill opr r434 N Front
" Joseph R emp APCo r434 N Front
" Leonard (Vivian) truck driver r25 Masher
**O'BRIEN LEONARD L L (Grace) emp Merchants Nat Bank of New Bedford h215 Grinnell**
" Lucy A r1566 Acushnet av
" Mable nurse Wam Mills res Fn
" Margaret A bkpr Anderson-Little r216 Cedar
" Margaret A wid Timothy J h216 Cedar
" Martha E opr r124 Cove
" Mary mill opr r366 Bedford
" Mary dom r85 Bedford
" Mary A dom r31 Linden
" Mary A Mrs emp Acushnet r21 Reynolds
" Mary A h76 Dane
" Mary T tchr S D Ottiwell sch r76 Florence
" Mary V emp NET&TCo r264 Summer
" Patrick J (Alice) carp h173 Shawmut av
" Pauline bkpr NBG&ELCo r173 Shawmut av
" Raimund F battery man NBFD r73 Sycamore
" Raimund F Jr student r73 Sycamore
" Rosemary emp APCo r217 Whitman
" Stephen J lab r734 Kempton
" Stephen J r173 Shawmut av
" Thomas J (Elvira) emp city h1055 Cove rd
" Thomas J (Floria) prop Reliable Cleaners h797 Mt Pleasant
" Timothy F (Marion S) (O'Brien & Bentley) and lawyer 227 Union (405) h168 Hawthorn
" Veronica M tchr S D Ottiwell sch h30 Locust
" William (Mary) mill opr r1086 Pleasant
" William D (Frances H) emp NBG&ELCo h8 Spruce
" William J prop Watson Pharmacy h76 Florence
" William J emp FCM r138 Myrtle
" William J Jr (Margaret M) mgr Akin-Dennison Co 1218 Acushnet av h138 Myrtle
" William L (Bertha) prop O'Brien's Cafe h132 State
" & Bentley (Timothy F O'Brien and Samuel E Bentley) lawyers 227 Union (405-408)
O'Brien's Cafe William L O'Brien prop 1400 Purchase
Occhiello Angelo (Mary) mill opr h507 Hillman
" John emp Fall River r507 Hillman
Ocean Accident and Guarantee Corp Ltd The Harry C Norman supt dept of claims 222 Union (516)
" Fish & Fillet Co (Abram H Reservitz and James D McCullough) wholesale fish dealer 42 Union
Ochab John (Marianna) mach BMCo h120 Clark
" Joseph (Minnie J) emp CSCo h15 Covell
" William mach r120 Clark
Ochs George W (Hattie W) h1447 Morton av
Ociesa Agnes wid Stanley h501 Coggeshall
" Charles USN r501 Coggeshall
" Josephine emp JIPInc r501 Coggeshall
" Marianna emp JIPInc r501 Coggeshall
" Wanda emp JIPInc r501 Coggeshall
O'Connell Arthur musician r467 Union
" Catherine wid Joseph F h467 Union
" Elizabeth T Mrs nill opr h1225 Pleasant
" Herbert (Bernice R) r108 Willis
" James E bar tender r63 Willard
" James F (Alfreda) h927 Belleville av
" James H mill opr r1228 Pleasant
" John E (Mildred M) emp MTD&MCo h 141 Division
" John F (Annie) h141 Division

O'Connell Joseph F musician r467 Union
" Lillian M opr r141 Division
O'Conner Catherine A emp Krim-ko Co r51 State
O'Connor Bros (Dennis and William J O'Connor sand and gravel 431 Rivet and truck storage 1 Harrison
" Catherine F tchr C A Cook sch r63 Thomas
" Dennis J (Catherine) (O'Connor Bros) h 366 Hawthorn
" Elizabeth M bkpr 478 Kempton r179 Park
" Genevieve L dental hygienist r5 Richmond
" Helen G sten Kay Jewelry Co h179 Park
" Jeremiah (Annie) fireman NB Bldg Dept h51 State
" Jeremiah E P (Annie M) h5 Richmond
" John emp Krim-ko Co r51 State
" John L foreman 431 Rivet r do
" Lawrence J (Mary E) capt NBFD h263 Wood
" Lawrence J Jr emp APCo r263 Wood
" Mary E (Mrs Lawrence) emp APCo h263 Wood
" Patrick H physician 240 County h do
" Sarah A Mrs r2 Austin ct
" Vincent de P (Shirley M) foreman Gen Baking Co h124 Locust
" William C (Mary E) tchr h91 Walden
" William J (O'Connor Bros) Small Animal Hosp 423 Rivet and vet surgeon 431 Rivet h do
Odd Fellows Hall 11 Foster
Oddy John (Mary J) h104 Tallman
Odland Nils fisherman r54 Hillman
O'Donnell Agnes wid Thomas h24 Woodlawn
" Annie V sten David Duff & Son r32 Mitland
" Eileen Z USN r97 Hillman
" Ethel opr r24 Woodlawn
" Eugene lab r20 LaFrance ct
" Eugene (Angie) truck driver h20 LaFrance ct
" F A Funeral Home Francis A O'Donnell prop 448 County
" Francis A (Sarah) prop F A O'Donnell Funeral Home h448 County
" Helen r58 Covell
" John F (Ita M) dentest 261 Union (2) h 726 Union
" Joseph USA r669 First
**O'DONNELL JOSEPH F REV curate St Lawrence R C Church h110 Summer**
" M Gertrude clk HOCo r32 Maitland
" Michael J (Mary E) opr h25 Roosevelt
" Roseanna wid James h20 Hazard ct
" Thomas (Marie) lab h669 First
" Thomas A (Winifred T) prin Jireh Swift School h43 DeWolf
" Thomas W (Alice) emp New Bedford Venetian Blind r669 First
" William F (Mary A) patrolman NBPD Sta 1 h97 Hillman
" William F Jr student r97 Hillman
O'Donoghue John F emp Lumbermans Mutual Casualty Co r52 Seventh
O'Dowd Martin F (Katherine) patrolman NBPD h31 Jouvette
" Mary L r27 Vine
O'Dum Carlyle fisherman r197 Middle
" Octavio (Olga) mech h235 Harwich
Oeast Daniel (Charlotte) mill opr h49 Nelson
Oesting Florence F wid Edward A desk sec YWCA h641 County r56 Rotch
" Gertrude M cloth insp r100 Hall
" Katherine M opr h100 Hall
" Lillian E r689 County
Offerberg Janet mgr Wilbur-Rogers Inc r388 Hawthorn
Office Supply Co John D Sharples prop office supplies 132 Rotch
Offley Andrew r390 Kempton
" Annie L Mrs laundry wkr h390 Kempton
" Ernest C mill opr r176 Smith
" Floyd emp auto laundry r390 Kempton
" George W retired h176 Smith
" Hilton W (Bernice) mill opr h766 Kempton
" John W Jr emp ACorp r171 Cedar
" Theodore G (Lavinda) cook Lupo's h176 Smith
" Ursel I Mrs dom r303 Middle
Ofstrock—see Ostroff
Ogaard M Florence Mrs h1277 Purchase
O'Gara Boleslaw r20 Washburn
" Bros (Micislaw and Theodore M O'Gara) Texaco Service Station 1466 Pleasant
" Dorothy Mrs emp Sol-E-Mar Hosp r28 Cove
" Edmond emp Newport RI r282 Tinkham
" Edward r94 Rodney
" Frank tailor Oregon Dye House r20 Washburn
" Helen wid Clement h282 Tinkham
" John (Margaret) h20 Washburn
" Joseph (Helen) emp Oregon Dye House h20 Washburn
" Lawrence (Sophie) opr h94 Rodney
" Peter USA r20 Washburn
" Stanley F (Josephine) driver Standard Laundry h7 Bullock
" Theodore M (O'Gara Bros) r20 Washburn
" Walter emp Wam Mills r20 Washburn
Ogden Ann E emp APCo h9 McMurray ct
" Doris E (Mrs James H) emp GFCorp h103 Potter SD
" Ernest W (Hattie) retired r202 Allen
" J H & Co (James H and Mary E Odgen elec conts and hardware 108 Acushnet av
" James clk r106 Richmond
" James H (Mary E) (J H Ogden & Co) h 106 Richmond
" James H (Doris E) carp h133 Potter SD
" Jane opr h118 Maxfield
" Joseph (Elizabeth) retired h405 Austin
" Mary E (Mrs James H) (J H Ogden & Co) h106 Richmond
" Roger (Thelma) h102 Oak
Ogier Elie A (Rose D) loom fixer r1620 Acushnet av
" Rose D (Mrs Elie A) clk registry of deeds r1620 Acushnet av
Ogozalek Joseph (Sophie) weaver h9 Logan
O'Gragy Francis J emp ACorp r285 Tarkiln Hill rd
" James J truck driver r24 Sycamore
" Lena V Mrs h166 Nash rd
" Martin fisherman r473 Cottage
" Stephen (Margaret) retired h285 Tarkiln Hill rd
" Stephen Jr custodian NB pub schools r 285 Tarkiln Hill rd

**HEMINGWAY BROS. INTERSTATE TRUCKING CO.**
General Office and Terminal 433 Dartmouth St. Phone 5-7841, 5-7842 and 5-7843, see p 132
**Daily Motor Trucking Throughout New England, New York and New Jersey**

Ogren Charles R (Margery B) elec Brown Electrical Co h155 Hillman
" Judith A nurse r287 Court
Ogrodnik Joseph r84 Adams
" Leokadia wid Boleshaw h84 Adams
O'Hara Catherine wid Stephen retired r285 Hawthorn
" Eileen G wid John P h129 Hillman
" Eileen M nurse 129 Hillman r do
" Helena M dom r71 Hillman
" James retired r198 Walnut
" Thomas F retired r358 Cedar
" William J emp J C Rhodes & Co h249 Hillman
O'Hare Annie wid James r185 State
" Mary mill opr h185 State
O'Hearn Thomas r359 Summer
O'Hearne Alice V r59 Roosevelt
" James E fireman h59 Roosevelt
" John F mach r59 Roosevelt
Ohms Ann V Mrs h201 Eugenia
Ohman Frank W (Kathleen) emp CSCo r102 Frederick
Ohnesorge Edw (Kath) emp HMCorp h240 Tinkham
" Katherine (Mrs Edward) emp HMCorp h240 Tinkham
" Robert (Stascia) emp Atlas Tack Co h224 Eugenia
" William (Sophie) retired h120 Presidential Hgts
Oister Alice r197 Middle
O K Bowling Alleys Romeo Hamel prop 49 Rodney French blvd
O'Keefe Anastasia h97 Spring
" James r68 Maxfield
" —see Keefe
Okolski Antone (Katie) (Okolski Bros) h27 Salisbury
" Bros (Antone and Karol Okolski) garage 82 Cove
" Karol (Okolski Bros) h8 Viall
" William (Lillian) mgr First Nat Store h845 Rockdale av
Old Cemetery 188 S Second n Griffin
" Colony Transportation Co Inc office 888 Purchase (404-405) terminal 218 S Front v-pres George Vigeant
**OLD DARTMOUTH HISTORICAL SOCIETY AND WHALING MUSEUM (Est 1903) 18 Johnny Cake Hill tel 7-9687 pres John M Bullard v-pres Edward T Pierce, Jr treas Theodore H Rice sec curator in charge William H Tripp see p 55**
" Home Bakery Eugene Mogilnicki prop 41 Washburn
Olden Andrew (Hjordis) fisherman h323 Reed
Oldfield Abraham (Annie E) retired h22 Valentine
" Elizabeth wid William h195 Rivet
" Frederick (Charlotte) h75 Peckham
" John (Olive) silversmith r253 Brownell
" Vincent M (Mary) h7 Oaklawn
Oldsworth—see Holdsworth
O'Leary Arthur carrier PO h43 Locust
" Arthur Jr r43 Locust
**O'LEARY ARTHUR L (Emma P) pres-treas Lambeth Rope Corp res Fairhaven**
**O'LEARY ARTHUR L JR (Louise) sales mgr Lambeth Rope Corp res Fairhaven**
" Cyril J (Ellen) fisherman h47 Park
" Francis (Evelyn) h172 Irvington
" Francis W (Eileen) steamfitter NBG&EL Co h27 Lindsey
" Hannah A wid Henry h107 Ash
" Helen L writer r107 Ash
" John P (Teresa) acct r279 Highland
" Raymond D teacher NBHS r171 Davis
" Theresa M sec T M Quinn r43 Locust
" Thomas A (Ellen F) clk SMill h167 Davis
" Thomas J (Lucille) patrolman NBPD h244 Tinkham
" Timothy J (Jeanne) ins clk h25B Mt Pleasant Homes
" —see Leary
O'Leary's Castle Apts 931 Acushnet av
Olechnowiecz Anastasia student r51 Washburn
" John (Mary) opr FCMills h51 Washburn
Olejarczyk Bertha spinner r53 Ashley
" Helen weaver r53 Ashley
" Joseph (Anna) weaver h53 Ashley
Olejarz Frank (Cecilia) carp r96 Clara
" Mary wid John h829 Belleville av
" Mitchell r91 Reynolds
" Peter (Mary) lab h91 Reynolds
" Walter emp RC&B r829 Belleville av
" Walter (Stella) emp RC&B h13 Washburn
Olejasz Edward T emp MTD&MCo r73 Milford
" Katherine opr r73 Milford
" Mary wid Michael h73 Milford
" Paul emp NB Steamboat Co r73 Milford
Oleksick Edward mech r2225 Purchase
Olemberski Maryan (Theo) emp NBRCo h210 Tinkham
" Stacia emp APCo r210 Tinkham
" Theresa student r210 Tinkham
" Walter (Stephanie) mill opr h157 Hathaway
Olender Felix packer r296 Davis
" Helen emp ACorp r296 Davis
" Stanley (Rose) stripper h196 Davis
Olesiak Adam (Veronica) retired h369 State
Oliflerko George (Jean) boat builder r90 Linden
" Rudolph student r53 Ruth
Olifirowicz Anna S Mrs mill opr h66 Deane
Olival Americo mill opr r617 Summer
" Antone (Mary M) painter h617 Summer
" John truck driver r617 Summer
Oliveira Abel P (Beatrice) tailor C&Co h94 Potomska
" Adeline r266B Acushnet av
" Agnes h266B Acushnet av
" Albert mill opr r103 Jouvette
" Albert (Anna) emp Soule Mills h112 Collette
" Albert Jr (Mary) emp FCM h113 Collette
" Albert J r23 Query
" Albie (Ellen) mill opr h118 Deane

Oliveira Alexander (Gloria) emp USRCo h507 S Second
" Alexandria wid Manuel h136 Winterville rd
" Alfred emp GCorp r176 Division
" Alfred E (Mary) mill opr h161 Brook
" Alfred S emp Ideal Sales r33 Katherine
" Alice Mrs h183 Bay Village
" Alice emp CDECorp r560 S Second
" Anna emp FCM r205 Hathaway
" Antone r74 First
" Antone (Deolinda) tel opr NYNH&HRR h36B Mt Pleasant Homes
" Antone C (Evelyn) emp Bond Bread Co h396 Court
" Antone (Adeline) mech h124 Mathew
" Antone (Leona) lab h299 S Front
" Antone (Dora) mill opr h158 Bates
" Antone emp Pearl Laundry r110 Whitman
" Antone (Mary) emp NBG&ELCo h162 Division
" Antone emp Gosnold Mill h560 S Second
" Antone (Blanche) lab h70 School
" Antone J (Benvinda G) mill opr h75 Grinnell av
" Antone J (Aura M) loom fixer Gosnold Mill h130 Norman
" Antone J Jr r130 Norman
" Antone S (Lena) mill opr h303 Bolton
" Antonio (Constance) emp RI h289 Pleasant
" August woodcutter r85 Scott
" Beatrice M emp GFCorp r112 Collette
" Benj J (Margaret P) retired h165 Grinnell
" Blanche Mrs emp ACorp r75 Presidential Hgts
" Calemiro P Rev (Sarah) pastor Portugeza Baptista Church h50 Thompson
" Carlos appr Coffin Press r130 Norman
" Charles B emp ATCo r124 Rivet
" Daniel mill opr r12 Winsper
" Edith Mrs dom h54 Phillips av
" Edward mill opr r103 Jouvette
" Edward (Clara) emp Goodyear Fabrics Inc h115 Bellevue
" Edward (Rose E) truck driver h124 Collette
" Elsie r63 First
" Elvira mill opr r551½ Dartmouth SD
" Emilia r551½ Dartmouth SD
" Ernest (Mary) pres-mgr Bliss Corner Package Store res Acushnet
" Ernest r153 Church
" Ernest h551½ Dartmouth SD
" Ernest S (Mary) slubber tender h153 Pleasant
" Estelle (Mrs Francisco) mill opr r33 Gosnold
" Eugene (Helen M) chauf Ry Exp Agency h189 Palmer
" Eugene mill opr r274 S Second
" Evelyn stitcher r157 Crapo
" Francisco (Estelle) USMM r33 Gosnold
**OLIVEIRA FRANCISCO (Rose) prop Francisco Oliveira Travel Agency and emp Portugese Radio Hour h121 Field**
" Francisco T (Eva) jan h218 Middle
**OLIVEIRA FRANCISCO TRAVEL AGENCY Francisco Oliveira prop travel agents 259 Rivet office tel 4-2471 res tel 2-2365 see top lines**
" Frank (Rita) h34 W Cove rd SD
" Frank (Marianna) opr h161 Crapo
" Frank Jr (Elsie) emp Standard Grocery Co h289 Orchard
" Frank C (Laura) emp GFCorp h88 Potomska
" George (Mary) emp JIPInc h116 Belleville rd
" George (Mary) shipping clk r117 Eugenia
" George (Gloria) mill opr h4 Crapo
" George lab r344 Cedar Grove
" Gertrude emp GFCorp r103 Jouvette
" Gilbert truck driver r47 Winsper
" Gilbert (Mary C) mill wkr h181 Rockland
" Gilda mill opr r157 Crapo
" Helen opr r21 Margin
" Helen (Mrs Joseph G) mill opr r44 Babbitt
" Helen M (Mrs Eugene) waitress NB Hotel h189 Palmer
" Henrietta r74 Washington
" Henry emp NB Cotton r153 Church
" Henry W emp Kilbourne Mills r890 E Brock av (22)
" Hermogenes (Emily) seaman h1242 Pleasant
" Hermengilde (Emily) seaman h792A Brock av (3)
" Hilda mill opr r60 Independent
" Hilda stitcher r157 Crapo
" Hilda mill opr r103 Jouvette
" Ignatio R (Mary) opr h103 Jouvette
" Irene stitcher r12 Winsper
" Isadore (Catherine C) stevedore h320 Second
" James (Isabelle) fisherman h161 Crapo
" James B emp ATCorp r124 Rivet
" Jan mill opr r117 Tinkham
" Joaquim (Estelle) opr h1167 Cove rd
" Joaquim presser r320 S Second
" Joaquim C (Estelle) mill wkr h53 Katherine
**OLIVEIRA JOAQUIM P (Alice C) prop Doyle Sq Package Store mgr Colonial Loan Co and clk Luzo Corp of America h102 Branscomb**
" John emp Soule Mill h rear 567 First
" John (Rose) emp HMfgCo h15 Howland
" John mill opr r137 Acushnet av
" John h74 First
" John (Alma) h1440 Pleasant
" John (Bertha) seaman r1103 S Water (1)
" John (Irene) mill opr r35 Briggs
" John (Mary) fish cutter h187 Division
" John (Mary) mill opr r112 Thompson
" John (Senhorinha) mach h85 Scott
" John (Mary F) mill opr h117 Eugenia
" John (Frances) barber shop 111½ County h245 Irvington
" John (Aldena) prop Sterling Machine Shop r926 Elliott
" John (Margaret) weaver h51 Alden
" John mill opr r339 Bolton
" John B (Amelia) mill overseer r136 Winterville rd
" John B (Jessie) lab h450 S Second
" John B Jr r450 S Second
" John C (Blanche) truck driver r268 N Front
" John J (Estelle C) USMS h386 Cedar
" John M emp HMfgCo r16 Cleveland
" John P (Elsie S) mill opr h631 First

**M. J. LEAHY CO.** 572-576 Pleasant St. New Bedford, Mass.
"CAMPUS TOGS" Clothes for Young Men Tel 2-4051

" John S (Sofia) painter Fuller's h5 Roosevelt
" Jose (Margaret) h256 N Front
" Jose E (Mary) fisherman h110 Whitman
" Joseph (Celia) emp MTD&MCo h316 Davis
" Joseph (Belmira) r36 Katherine
" Joseph (Mary) mill wkr h339 Bolton
" Joseph (Mary) opr h38 Winsper
" Joseph mech r85 Scott
" Joseph bull dozer opr r248 S Second
" Joseph Jr mill opr r339 Bolton
" Joseph Jr USA r110 Whitman
" Joseph E Jr (Lolita C) h13 Morgan
" Joseph G (Helen) mill wkr r44 Babbitt
" Joseph L mill opr r94 Potomska
" Joseph P (Mary P) lab h187 David
" Joseph R (Mary) emp Kilburn Mill h14 Ashley
" Joseph S mill opr h274 S Second
" Joseph S (Mary) emp Booth Mfg Co h36 Jouvette
" Joseph T (Kathryn) emp Greene & Wood h11 Oak
" Julia r15 Howland
" Julia S wid Joseph h6 Bonneau ct
" Laura emp ACorp r124 Rivet
" Lawrence E (Marie) clk Normandy Printworks h496 Purchase
" Leonard r419 S Second
" Lolita C (Mrs Joseph E) tchr Dartmouth St Sch h13 Morgan
" Luciano mill opr r77 Merrimac
" Lucien (Martha) opr h8 Calumet
" Luiz M barber h159 Bonney
" Madeline Mrs h1103 S Water (1)
" Manual h815 First
" Manuel USA r89 Mosher
" Manuel emp Eastland Fish Co r157 Crapo
" Manuel mason h205 Hathaway
" Manuel (Alice) truck driver h189 Rockdale av
" Manuel (Mary) mill opr h11 Stowell
" Manuel (Doris) mill opr h83 Glennon
" Manuel (Virginia) opr h57 Alden
" Manuel (Mary P) millwkr h16 Norwell SD
" Manuel (Mary) opr h176 Division
" Manuel (Mary) opr h47 Winsper
" Manuel (Olive) lab h86 Nash rd
" Manuel (Mary V) opr h42 Swift
" Manuel A (Mary) opr h134 Nash rd
" Manuel B retired h224 S Front
" Manuel B (Maria M) emp Swift & Co and pres Portuguese Catholic Beneficent Assn h42 Wing
" Manuel BJr (Emily) r224 S Front
" Manuel E (Irene) foreman ACorp h1053 Marion
" Manuel F (Anna) mach opr MTD&MCo h7 Winter
" Manuel F (Mary) h33 Katherine
" Manuel G Jr (Dorothy) slsm SR&Co r83 Glennon
" Manuel S (Georgianna C) lab h216 Hudson
" Mary mill opr r6 Bonneau ct
" Mary mill opr r103 Jouvette
" Mary wid Manuel emp Gosnold Mill h36 Katherine
" Mary r207 Rockdale av
" Mary wid John B h124 Rivet
" Mary Mrs spinner h12 Winsper
" Mary (Mrs Manuel) emp SMill h134 Nash rd
" Mary r82 Nelson
" Mary mill opr r63 Scott
" Mary wid Antone mill opr r335 Rockdale av
" Mary Mrs mill opr r423 S Second
" Mary (Mrs Manuel) emp Star Store h11 Stowell
" Mary wid August h85 Scott
" Mary A Mrs h60 Independent
" Mary C emp USRCo r35 Winsper
" Mary E wid Luiz S h153 Church
" Mary S (Mrs Joseph) emp Hathaway's Laundry res Ac
" Mary V (Mrs Manuel) mill opr h42 Swift
" Matilda Mrs emp Quissett Mill h237 Capitol
" Michael (Clara) section hand h117 Tinkham
" Moses P (Maria F) mill opr h25 Query
" Norbert mill opr r157 Crapo
" Olive weaver r551½ Dartmouth SD
" Palmeida r112 Walnut
" Philomena Mrs r5 Roosevelt
" Renaldo USA r37 Madison
" Rita r28 Sherman
" Rita dom r118 Deane
" Rosalina mill opr r99 Nelson
" Rose wid Joseph h315 Prescott
" Serafim (Agnes) constable h124 Washington
" Serafim (Adelina) mill opr h171 Grinnell
" Seraphim lab h52 Sherman
" Sinval (Eva) h33 Bonney
" Stella Mrs h19 Nelson
" Stella wid John h157 Crapo
" Susan M wid Joseph G h419 S Second
" Sylvester USA r423 S Second
" Titonio F (Leonilda) patrolman NBPD h416 Hillman
" Victor (Mary) supvr CDECorp Stapleton
" Victorino r1201 Cove rd
" Virgil (Viola L) opr h158 Bates
" William r36 Lowette
" William B (Mary) emp Quissett Mill h224 S Front
" Wilson (Mary) clk h446 Allen
" —see Oliveria Oliviera and D'Oliveira
Oliver Alfred J (Virginia) carp cont ND h499 Bolton
" Albert L r803 First
" Anthony J v-pres F S Brightman Co r55 S Sixth
" Antone (Elsie) carp h14 Russells Mills rd SD

Oliver Antone (Adeline) prop Oliver's Garage h124 Matthew
" Antone (Mary) emp MTD&MCo h1791 Rodney French blvd
" Antone W (Anna M) (George J Dion Pharmacy) res Fn
" Arlene emp Monarch Clothing Co r75 Prospect
" Arnold (Marie C) ice and range oil 71 Lucas h do
" Arthur V (Mary) emp USRubber Co r293 Rockdale av
" Beatrice P Mrs h35 Cedar
" Blanche (Mrs James) mill opr r75 Sycamore
" Carolyn (Mrs Marcelline Jr) nurse 182 Chancery h do
" Charles student r96 Thompson
" Clara wid Joseph h75 Sagamore
" Clarence W (Mary A) janitor h167 Mill
" David F student r390 Elm
" Donald F student r390 Elm
" Dora r71 Sagamore
" Doris r215 Clifford
" Dorothy Mrs r173 Middle
" Edward A r163 Park
" Elizabeth mill opr r88 Acushnet av
" Elliott H lab r167 Mill
" Elsie clk Jones Cut Rate r114 Chancery
" Emma L wid Richard W h340 Middle
" Ernest (Katherine) messenger WUTCo h83 Ruth
" Eva Mrs r101 Durfee
" Fannie r574 S Water
" Frances mill opr r88 Acushnet av
" Frank (Caroline) h570 First
" Frank (Frances) frmr h1029 Rockdale av
" Frank Jr (Mary S) farmer h1212 Rockdale av
" Frank G USA r1212 Rockdale av
" Garrison L (Ethel F) jan NB Free Public Library h390 Elm
" George (Hazel) r25 Adams
" George (Marion) shipper h37 Capitol
" George F (Clara) emp Kaplan's Furniture Co h835 Brock av
" George F Jr appr Reynolds Printing Co r835 Brock av
" George M (Virginia C) carp h71 S Sixth
" Gilbert E (Elizabeth) USCG r319 Cedar
" Harold W (Margaretta E) opr h22 Mill rd
" Helen emp ACorp r110 Whitman
" Hubert V emp ACorp r390 Elm
" James (Blanche) weaver r75 Sagamore
" Jeanne student r260 Wood
" Jennie E reeler tender Kilbourne Mill r21 Oaklawn
" Jesse (Mary) mason h391 Rockdale av
" Jessie L wid Domingo E h12 Rounds
" John (Mary) mech h314 Hemlock
" John (Virginia) 3rd hd h84 Rockdale av
" John (Irene) mill opr r35 Briggs
**OLIVER JOHN J stock supt Motor Sales Co of New Bedford h55 S Sixth**
" Joseph (Edna) mill opr r114 Division
" Joseph (Virginia P) emp city r173 Princeton
**OLIVER JOSEPH (Marjorie E) (Elm Motors) r241 Allen**
" Joseph Jr buyer Rexford A York Fn r135 Cedar
" Joseph C (Mary F) chauf David Duff & Son h99 Norman
" Jos J (Anna C) prop General Sheet Metal Co h164 Bonney
" Lawrence (Rose) emp Hood's Dairy h280 Hillman
" Lawrence emp NBG&ELCo r88 Acushnet av
" Lawrence L clk SR&Co r327 County
" Lawrence L mill opr h327 County (3)
" Lena Mrs r87 Kenyon
" Leonard A (Clothilda) emp CSCo r251 Central av
" Lillian bkpr MTD&MCo r110 Whitman
" Louis (Jennie A) lab h803 First
" Manuel taxi driver r99 Stephen SD
" Manuel lab r21 Oaklawn
" Manuel r55 S Sixth
" Manuel emp NBG&ELCo r88 Acushnet av
" Manuel (Catherine) fish cutter h373 S Second
" Manuel (Celina) lab h75 Prospect
" Manuel (Emily) clothwkr h293 Rockdale av
" Manuel prop Rockdale Motors r84 Rockdale av
" Manuel C (Flor) eng h225 Elm
" Manuel F (Marie L) emp RC&B h979 Pleasant
" Marcelline (Mary R) emp NBRCo h163 Park
" Marcelline Jr (Carolyn C) diesel mech h182 Chancery
" Mariano (Mary C) h168 Hemlock
" Marion Mrs h rear 226 State
" Mary janitress Safe Deposit Nat Bank r1631 Purchase
" Mary wid Andrew J h1631 Purchase
" Mary wid Julius h96 Thompson
" Mary Mrs h88 Acushnet av
" Mary clk r312 Purchase
" Mary C emp CDECorp h168 Hemlock
" Mary D Mrs seamstress NBDGCo r74 Dunbar
" Mary R h28 Allen
" Mildred I student r85 Morgan
" Milton J Jr emp Kirby's Exp r101 Durfee
" Nellie F r944 Pleasant
" Palus M emp Gosnold Mills h128 Norman
" Ralph L (Lillian) counterman Atlantic Restaurant h101 Durfee
" Raymond (Marietta) mill opr h78 Linden
" Raymond (Janet) prop Ray Oliver's Service Sta h410 Brock av
" Reta clk r312 Purchase
" Rosalina opr r68 Sagamore
" Victor student r99 Stephen SD
" Sylvia emp CDECorp r390 Elm
" Virginia stitcher r75 Prospect
" Virginia Mrs mill opr h213 Belleville av
" Walter G (Mary) (Oliver's Sportswear) h1134 Rockdale av
" Wayne (Esther) mech r2197 Middle
" William emp Kil-Mill r35 Capitol
" William (Mary) (Christian & Oliver Service Station) and mill opr h137 Thompson
" William opr h73 Capitol
" William J (Helen C) stock clk h37 Reynolds

Oliver's Garage Antone Oliver prop 321 Dartmouth
Olivera Emily emp Wamsutta Mills h366 State
" Emily Mrs mill opr r19 Kane
" Gilbert cleaner r309 Central av
" John S (Sophie) pntr Fuller & Barker h5 Roosevelt
" Manuel (Alice) lab h162 Division
" Manuel (Mary) emp Firestone h309 Central av
" Marie E wid Alvaro h65 Swift
" Peter (Johanna B) stevedore h80 First
" Virginia emp GRCorp r80 First
" —see Oliver Oliveira Oliveria and Ollivirre
Oliveria Helen (Mrs Eugene) waitress NB Hotel r189 Palmer
" Hilda wid James r63 Scott
" Joseph retired r118 S Sixth
" Joseph retired r9 Potter SD
" Leo lab h35 Prospect
" Louis (Florida) fisherman h387 Belleville av
" Matheau emp GMCo r116 S Sixth
" Thelma Ashley sec Com Photo Service res Fn
" —see Oliveira
Olivier Adelard (Eva) maintainance man h286 Ashley blvd
" Alexina L (Mrs George D) mill opr h260 Wood
" Bldg 384 Acushnet av
" Charles (Betty) mill opr h16 McMurray ct
" Claire hairdresser r286 Ashley blvd
" George D (Alexina L) carp h260 Wood
" Jeanne student r260 Wood
" Leonard (Aurore C) prop Olivier Plumbing & Heating Supply Co h237 Hersom
" Plumbing & Heating Supply Co Leonard Olivier prop 915 Acushnet av
Oliviera Henry mill opr r153 Church
" Jos (Mary) mason h807 First
" Joseph lab r178 Crapo
" Louis emp CDECorp r8 Rogers SD
" Lucien (Martha) emp KMills h8 Calumet
" Luiz M (Mary) barber shop 149 Blackmer h159 Bonney
" Maria C r50 Pauline
" Thomasina r49 Brigham
Ollivierre Cardinal M Jr (Gladys O) emp NB G&ELCo h180 Mill
" George F (Adelaide) emp Collins Trans Co h303 Middle
" Herbert A student r303 Middle
" James S r303 Middle
" Shaddarac USA r180 Mill
Olsen Chris (Estelle) fisherman h71 Foster
" Elif fisherman r90 Mill
" Eliza wid Gustaf A h1 Gifford
" Ernest G fisherman r550 Kempton
" Ingolf (Elsie) r478 Hillman
" Ingvald fisherman r216 Middle
" Lena A wid Nils L h550 Kempton
" Mabel E student r143 Chancery
**OLSEN OLAF M (Marie M) (Anderson & Olsen) h143 Chancery tel 7-9208**
" Ole M fisherman r19 N Sixth
" Ole S fisherman r85 Hillman
" Robert fisherman r171 Elm
" Roy (Faustina) fisherman h85 Hillman
" Theresa Mrs h655 Kempton
Olson Arthur G (Marguerite M) emp Providence Tel Co h462 Rockdale av
**OLSON ARVID H (Anna E) (Olson & Appleby) h Tucker rd North Dartmouth**
" Axel S emp PCorp r223 Brownell
" Hilda L dom r223 Brownell
" Mary dom h2 Rockland
" Peter fisherman r138 Maxfield
**OLSON T A plant mgr Babbitt Chemical Specialties Co res Bridgewater**
**OLSON & APPLEBY (Arvid H Olson and Theodore F Appleby) conts and builders 222 Union (308) tel 3-0482 storehouse 74-82 S Second**
Olstein Otto A retired h117 Hillman
Olszewski Frank (Sophia) h120 Collette
" Leonard r118 Mott
" Peter (Mary S) mill opr h144 Appongangsett
Olszowy John (Rose S) h315 Sawyer
" Julien P (Stella I) annealer h322 Nash rd
Olympia Associates Trust Albert Cohen agt 888 Purchase (419)
" Building Albert Cohen agt 888 Purchase (419)
**OLYMPIA JEWELRY CO I Louis Levine prop 881 Purchase tel 3-5228 see front cover**
" Luncheonette Louis J Estner prop 885 Purchase
" Restaurant & Sea Grill (Peter Keneklis and Helen Ambadgis) 894 Purchase
" Theatre Morris Simms mgr 883 Purchase
Olympic Lunch George Jimoulis prop 1492 Acushnet av
O'Malley Agnes M tchr Mt Pleasant Sch r511 Cottage
" Elizabeth J wid Matthew J h204 James
**O'MALLEY GEORGE L lawyer 888 Purchase (402) tel 3-6601 r70 Fair**
" Helen sten city clk office r1257 Pleasant
" John (Julia) retired h51 Woodlawn
" John J (Cath) rstr 67 Union h127 Cottage
" John J Jr mariner r127 Cottage
" John W (Gladys F) opr h38 Beech
" Joseph (M Amanda) mach Newport h641 Brock av
" Katherine M tchr C A Cook Sch r511 Cottage
" Margaret J wid William J h84 North
" Mary E h511 Cottage
" Mary M cloth insp r84 North
" Matthew (Mary C) deputy col internal revenue h85 Richmond
" Mathew J (Doris J) slsm h252½ Hillman
" Michael C (Louise) emp HMfgCo h38 Beech
" Patrick H (Ellen) lab city h1257 Pleasant
" Thomas (Mary) retired h70 Fair
" Thomas H r1257 Pleasant
" William P patrolman r70 Fair
" Winifred M r560 Middle
Oman Barbara J clk r764 Kempton
" George (Florence) emp Providence RI h764 Kempton
" Jennie r67 Orleans
O'Mara Herbert A (Elizabeth) mill opr h294 Brock av
" Theresa A wid James R h32 Bay Village
" William H (Georgiana) emp JCR&Co h837 First
Omerod James (Ethel) h42 Campbell

Omerod Walter fireman Page Mfg Co r44 Fruit
" William h44 Fruit
Omer's Snack Bar Omer J Pothier prop 1482 Acushnet av
**OMEY ALLIE W treas Plumbers Supply Co res Fairhaven**
O'Neil Andrew D USA r100 Rotch
" Bernard T (Sylvana) mill opr r197 Belleville av
" Catherine A wid John r18 Myrtle
" Clara M h34 Emerson
" Edgar E (Rora) farmhand h22 Holly
" Edgar E Jr truck driver r22 Holly
" Edmund (Velma E) (New Bedford Marine Sales & Exchange) and agt Sea Food Producers Assn h1195 Rockdale av
" Edmund Jr r1195 Rockdale av
" Eugene (Carmen) method eng h87 Willis
" Eugene J dept head ACorp r87 Willis
**O'NEIL FRANCES F mgr Pacific Oil Co res Fall River**
" Frederick W (Janice) emp Brown Electric h1044 Dewey
" George F (Mary H) retired h187 North
" George F (Margaret E) emp MTD&MCo h47 Chestnut
" John J (Mildred) clk h640 Summer
" John P (Margaret) chauf HCCo res Fn
" John V slsm HOCo h415 County (307)
" Joyce C student r100 Rotch
" Margaret E sten 37 N Second (2) r1195 Rockdale av
" Margaret S Mrs prop Quaker Shop res Fn
" Mary V opr h127 Ruth
" Mildred M (Mrs John J) tchr Clark St Sch h640 Summer
" Murray (Florence) mech J C Rhodes & Co h66 Hillman
" Walter F slsm Pacific Oil Co r1195 Rockdale av
O'Neill John F (Ruth) emp UStRyCo h61 Hillman
" Mary r97 State
" Mary E wid John h212 Tremont
" Walter J (Elizabeth B) physician 340 Summer h do
" William F (Ruth M) agt John Hancock Mut Life Ins h194 Tremont
Onley C Dudley mgr Santos & Burgo h147 Smith
" Henry P (Sarah L) barber 57 Smith h do
" William G h202 Cedar
Opalka Albert (Helen) weaver h Walsh SD
Openshaw Alice (Mrs John J) mill wkr h281 Orchard
" Doris clk r58 Katherine
" Edward (Isabella) retired h58 Katherine
" George E (Laura) mill opr h496 Bolton
" Harry (Ann C) mill opr h653 Dartmouth
" Harry Jr USN r653 Dartmouth
" Hazel emp CDECorp r723 First
" John J (Alice) emp APCorp h281 Orchard
" Lillian wid William T h722 First
Opozda Stephen (Della) r814 First
Opozodi Edmond r255 Harwich
" Hendrick fisherman r255 Harwich
" Kasimir C mill opr h69 Hicks
" Stella Mrs h255 Harwich
Ora's Variety Aurore Paes prop 209 Coggeshall
Orabona Antonia (Mrs Joseph) emp H&CCo h268 Weld
" Florentino emp Newport r268 Weld
" Joseph (Antonia) emp NMfgCo h268 Weld
Orchid Beauty Salon Irene Bourgeois prop 1056 County
" Diner Louis F Mello prop 805 Rockdale av
Orcutt John W (Irene) USA h33 Grove
" John W Jr emp T W Croacher Est r33 Grove
" Louise M Mrs prop Simmons Bowling Alleys h672 County
" Mary Louise see Fulton Supply Co r672 County
" Noel student r33 Grove
Ordway Richard (Edna) emp W T Grant Co h125 Reynolds
O'Regan—see Regan
**OREGON DYE HOUSE INC cleaners and dyers main office and plant 121 Coggeshall 1852 Purchase tels 6-8515 and 3-4956 664 Pleasant and 1402 Acushnet av pres Ernest E Lavertu treas Mrs Emma Lawrence see top lines**
O'Reilly Martha r47 Park
Oriental Coffee House Markos Alexion prop 173 Union
Original Accommodation Store John W Matthews prop grocers 142 Cedar
Orlike Peter (Mary I) emp Belleville Warehouse h316 Tinkham
" Petronella Mrs emp WMills r316 Tinkham
Orlowski John (Dora) emp NBG&ELCo h40 Belleville rd
" Julia h198 Nash rd
Ormerod Alice G (Mrs William) web drawer h313 Tarkiln Hill rd
" Theodore E (Sarah J) bartender h95 Emma
" Thos (Betsy) opr Nonquitt Mill h24 Marvin
" Walter J slsm r44 Fruit
" William (Alice G) loomfixer h313 Tarkiln Hill rd
" William J h44 Fruit
" William R (Mildred) emp FRCorp h316 County
Ormonde Ermelinda (Mrs Frank M) mill opr h27 Edison
" Francis (Rachel) clk h7 Stackhouse SD
" Frank weaver r390 Ashley blvd
" Frank (Ursula) weaver h211 Church
" Frank M (Ermelinda) emp JIPCo h27 Edison
" Joseph M (Mary) weaver h135 Hathaway
" Julia Mrs mill opr h87 Potomska
" Marianna mill opr h33 Oak
" Mary emp JIPInc r211 Church
" Mary (Mrs Joseph M) winder h135 Hathaway
" Theodora wid Yuacin r211 Church
Ormsby Orton B (Sophia E) pntr h173 Emerson
" Oscar (Rose) emp 1080 Purchase h169 Emerson
Orntzen Crawerd fisherman r49 North
O'Rourke Edward M (Accilia) shipping clk h29 Viall
" Eliz matron Bristol County H of C r83 Emma

**SAVINGS BANK LIFE INSURANCE**
**For ALL the FAMILY**
NEW BEDFORD INSTITUTION FOR SAVINGS TEL. 8-5447

" James painter r83 Emma
" John B (Margaret G) USA h15 Richmond
" John J (Cath) lieut NBPD h155 Apponegansett
" Joseph J sergt NBPD r83 Emma
" Julia dom r359 Tarkiln rd
" May A wid William h15 Richmond
" Patrick J lab h195 County
" Thos (Irene) patrolman NBPD h12 Viall
**O'ROURKE WILLIAM T (Elizabeth C) chief librarian New Bedford Free Public Library h357 Clinton**
Orpheum Barber Shop Humbert A Baldo prop 1006 S Water
" Cloak Shop Jos Liss prop women's and misses clothing 1003 S Water
" Hotel Mrs Helen Coderre prop 1057 S Water
" Market Abraham Peisachav prop 1001 S Water
" Pool Room Humbert A Baldo prop billiards 1006 S Water
" Theatre King Theatres Inc props Joseph F McCann mgr 1007 S Water
Orr Joseph marine eng r1262 Pleasant
" Kenneth H v-pres-treas Eastland Food Products Co res Fn
Orrell Betty E mill opr h68 Russell
Ortins Joseph A (Mary P) opr h94 Sidney
" Manuel (Mary P) h94 Sidney
" Zulmara bkpr r94 Sidney
Orzechowicz Konstantine (Mary) 2d hand h189 Norman
" Mary (Mrs Konstantine) opr h89 Norman
Osak Michael weaver h877 S Water
Osberg Grace A Mrs tchr Parker St Sch res Fn
Osborn Jane L wid Chas F clk NB Five Cents Savings Bank h74 Chestnut
Osborne Caroline h90 Jenny
" James B (Eileen) lino opr h273 Park
" LaForest E (Ella A) clk Fuller's h32 Felton
" Mary wid John D h1 Spruce
" Mary C clk assessor's office r1 Spruce
" Oliver (Shirley M) welder h42 Hill
" Richard (Annie) gdnr h83 Summer
" Robert W (Caroline) h90 Jenny
" Stephen J emp Loughlin Chevrolet r1 Spruce
" Thomas P (Grace M) prop Tommie's Market h111 Maple
" William R (Eleanor E) emp MTD&MCo h137 Chestnut
Ose Harold fisherman r135 N Front
Osenkowski Agnes wid Stanley h212 Weld
" Cecilia clk r212 Weld
Osga Anthony (Alma) ship yard wkr h9 Bullard
Osgood Allan O r38 Ocean
O'Shea Lorraine F (Mrs Patrick S) prop Penny's Gift & Novelty Shop r51 County
" Patrick S (Lorraine F) doffer r51 County
Osjajca Eva (Mrs Joseph) waitress r950 Pleasant
" Joseph (Eva) truck driver r950 Pleasant
Osman Jos retired r72 Nash rd
Osser Elias (Esther) emp Pierce Mfg Co h596 County
" Manuel emp Pierce Mfg Co r596 County
Osswald Bertha wid John K h35 Linden
" Dorothy asst extension librarian NB Free Pub Library r96 Bedford
" Edna emp CDECorp r65 Walden
" Julia Mrs r65 Walden
" Marjorie R typist MTD&MCo r96 Bedfore
" Michael W (Rose) carrier PO h96 Bedford
" Thomas F (Lena S) emp Giusti Baking Co h69 Walden
Oste Annie (Mrs Louis G) poultry 194 Rivet h9 Austin
" Gennaro USA r9 Austin
" Louis G (Annie) poultry 194 Rivet and 303 Coggeshall h9 Austin
" Mary clk NB Inst for Savings r9 Austin
Ostensen Ingvald fisherman r923 Pleasant
Ostiguy Anna r314 N Front
" Arthur (Armosa) lab h314 N Front
" Claire emp APCo r95 Hathaway
" Clara G wid Pierre N h83 Rivet
" Eugene (Olivine) carp h95 Hathaway
" Norman H (Gilberte) clk h128 Hadley
" Pierre S (Alice) emp HMfgCo h463 Ashley blvd
" Raymond (Cecil) mill opr r32 Tallman
" Wilfred L (Annie) emp FCM h63 Clifford
Ostin Jos B (Esther) slsm 940 Purchase h81 Carroll
Ostler Edward A (Emilia) emp My Bread Baking Co h713 Brock av
Ostman Marion L r46 Hill
Ostrander Claude (Axie A) carp h641 Hathaway rd
" Floyd L (Myrtle) mach h rear 631 Hathaway rd
Ostroff Alice h242 Purchase
" Alice clk Sidney's Dept Store r242 Purchase
" —see Ofstrock
Osuch Albert (Josepha) opr h933 Plainville rd
" J Fredk emp CSCo r933 Plainville rd
Oswald Oliver R (Mary) mill opr h4 Collette
**OSWARD ALICE A treas Royal Shoe Co Inc res Brockton**
Otheman Bessie H C wid John h50 Carroll
Otis Ann sec Dr Manley r169 Reed
" Edmund G (Daphne W) r169 Reed
" Elevator Co William Henry agt 20 Market basement
**OTIS GEORGE (Ella M) prop Otis & Co h169 Reed**
" George Jr emp NET&TCo r169 Reed
**OTIS & CO George Otis prop insurance 227 Union (207-208) tel 3-2827**
Otley Chas S (Rosalie) slasher tender h972 Maplewood
O'Toole John B Jr (Helen V) physician and surgeon 89 Mt Pleasant h do
" Maude Mrs r23 Fielding

Ott Jesse L (Ethel L) roller RC&B h76 Hicks
Ottavianelli Frank (Sabina) opr h71 Topham
Otto Ferdinand baker City Infirmary h128 Church
Otton Annie E wid Rennie r91 State
Ouellette Aime P (Theresa) service man h65 Austin
" Albert F (Hellen) r521 Washburn
" Alfred (Aurore) slsm h32 Bentley
" Alfred A speeder tender h6 McGurk
" Anna M Mrs h15 Welcome
" Annie wid Henry h223 Shaw
" Armidas USN r211 Coffin av
" Arthur (Anna) emp SMill h253 Collette
" Edward W (Doria) weaver r24 Welcome
" Eliza Mrs r1529B Acushnet av
" Ernest emp MTD&MCo r211 Coffin av
" Eva F Mrs r488 Coggeshall
" Felix (Alma) mill opr h211 Coffin av
" Philomene hskpr r47 Milford
" Francis G (Marie) h23 Ashley
" Francois (Rosanna) retired h32 Tallman
" Gideon (Ida) opr h31 Glennon
" Girard baker r211 Coffin av
" Leonard chef h207 Kempton
" Louis (Florence) cook h47 Milford
" Louise wid Armand h679 Brock av
" Marion Mrs speeder tndr h24 Welcome
" Maurice F prop Washinette r697 Brock av
" Millicent M r6 McGurk
" Muriel insp r392 Wood
" Napoleon (Augustine) carp h392 Wood
" Napoleon (Georgianna) mill opr h64 Ruth
" Paul carp h104 Cedar Grove
" Rene (Gertrude) office mgr Shore Fuel r825 County
" Roland r32 Tallman
" Romeo J (Helen) emp FCM h191 Glennon
" Rosealma r32 Tallman
" Russell J tinsmith r6 McGurk
" Stella h337 Query
" Thomas USA r337 Query
" Wallace USA r337 Query
" William (Lucienne) emp Gus' Diner h148 Central av
" —see Ouilette and Willette
Ough John T (Dorothy M) student r110 Butler
Ouillette Doris emp State Mfg Co r337 Query
" Jeannette mill opr h104 Cedar Grove
" Gilberte Mrs emp APCo r48 Clifford
Ouimet Albert A (Elsie) emp CSCo h16 Emery
" Charles F (Mary) mill opr h53 Mosher
" Edmund mill opr h186 Adelaide
" Ethel M Mrs clk NBDGCo r866 Brock av
" Henry J (Hazel W) emp RC&B h5 Emery
" Jos H slasher tender h790 E Brock av (21)
" Joseph M mill opr r127 Pontiac
" Lorraine R emp UStRyCo r199 Earle
" Lucien A (Wanda) mill opr h16 Emery
" Noemi wid Napoleon h16 Emery
" Paul J (Ethel) opr Hathaway Mill h866 Brock av
" Peter mason r209 Middle
" Roger C (Laura) buyer NBGCo h16 Emery
" Theresa clk r199 Earle
" Winifred A Mrs h15 Smith
Ouimette Alphonse A (M Mathilda) retired h16 McGurk
" Antoine E (Theresa A) lab h103 Perry
" Antonette wid Eugene clk h199 Earle
" Aurel E (Helen) shoe mkr r180 Reynolds
" Blanche R clk C&Co r187 Phillips av
" Edgar J (Mary) lab h7 Ashley blvd
" Edward r202 Belleville av
" Felix mason r119 Clifford
" George (Marguirette) retired h474 Coggeshall
" George E Jr (Pauline) film opr h474 Coggeshall
" George J emp ACorp r74 Presidential Hgts
" Georgiana h187 Phillips av
" Irene r199 Earle
" Joseph M mill opr r127 Pontiac
" Leon L mill opr h226 Sawyer
" Lillian r199 Earle
" Lorraine r199 Earle
" Louis (Henrietta) h32 Social
" Mary wid Charles mill opr h1383 Pleasant
" Norbert r1305 Acushnet av
" Ovila (Anna C) emp NBG&ELCo h119 Clifford
" Peter (Lena) slasher tender h74 Presidential Hgts
" Roger r199 Earle
" Romeo E (Mary L) emp State h202 Belleville av
" Vivian hairdresser r119 Clifford
" Walter J lab r16 McGurk
" Xaverine r359 Summer
Ould Thos G retired h148 Sycamore
Our Lady of the Assumption R C Church Rev Herbert Vlaesselaer pastor 368 S Water masses 8 and 9:15 a m
" Lady of the Immaculate Conception RC Church Rev Antonio M Fortuna pastor curate Rev James V Mendes 136 Earle Sunday masses 7, 8, 9, 10, 11:00 a m and evening service 7 p m
" Lady of Mt Carmel Parochial Sch Pivot c Crapo
" Lady of Perpetual Help Parochial Sch 70 Howard
" Lady of Perpetual Help R C Church Rev Richard Brzozowski rector asst Rev Rupert Hajna and asst Rev Joseph Audrzejewski 227 N Front n Coggeshall masses 7:30, 9, 10 and 11 a m
" Lady of Purgatory Rectory 11 Franklin
Ousey Lillian I sten Met Life Ins Co r43 Junior
" Sadie I wid Edw E clk NBDGCo h43 Junior
Outdoorsman (John L, Waldo Jr and Kenneth M Cooper) 298-300 Court
Output Inc Saml D Leen pres house furnishings 963 Purchase
Overin John clk r1846 Purchase
Owen Arthur emp MTD&MCo h268 Hillman
" Charles r1151 Rodney French blvd
**OWEN JAMES W JR (Jennie J) registrar Board of Registrars of Voters and emp Vining Press h119 Shawmut av**
" John W (Minnie) mach h273 Highland
" Lavinia wid James W r116 Hathaway
" W Myron (Dorothy S) pres ACorp h96 Madison
Owens John J (Irene C) chief repairman h575 Shawmut av

Established 1898
DRESS GOODS
Star Store
DIAL 8-5611
See pgs 66-67

Owers James G gen cont and bldr 143 North h do
Ozeline's Variety Store Mrs Ozeline M Muri prop 2111 Acushnet av

P & O LOAN CO Patrick D Victor prop pawn shop 89 Exchange
P & S Sail Loft (Ernest W Pierce and Ernest W Smith) sail mkrs 65 Union
Pabis Anthony J (Annie) patrolman NBPD h263 Eugenia
" Christina h51 Washburn
" John gas attdt r51 Washburn
" Walter gas attdt e51 Washburn
Pacellini Louis (Clara) truck driver h36 Kane
" Victor USA r36 Kane
" William r36 Kane
" Yolanda mill opr r36 Kane
Pacewicz Catherine opr r461 Sawyer
" Stanley driver Wonder Bakery r461 Sawyer
" Veronica wid Peter h461 Sawyer
" Victor emp Times Lunch r461 Sawyer
Pacheco Abel (Grace) restaurant wkr h73 Dunbar
" Abel (Ida) mill opr h23 Roger SD
" Abilio (Rose E) slsm h831 County
" Albert (Patricia) doffer h49 Nelson
" Albert C (Lydia) opr JIPInc h523 Tarkiln Hill rd
" Albertina emp Page Mills r399 Summer
" Alfred emp Nonquitt Mills r1305 Acushnet av
" Alfred r71 Mosher
" Alfred mill opr r75 Hathaway
" Alice opr r18 Seventh
" Alice emp Colonial Textile Co r49 Phillips av
" Amelia mill opr h167 Grinnell
" Angelo M (Mary) emp Nash Mills h226 Bates
" Anna D clk r222 Brownell
" Anibal (Josephine) h176 Coffin av
" Annie Mrs h46 Washburn
" Annie wid Louis h399 Summer
" Anthero S (Hilda) mach MTD&MCo h92 Jouvette
" Anthony (Belmeda) r12 Kirby SD
" Antone (Adeline) hardware 889 S Water h10 Scott
" Antone (Mary) mill opr h32 Winsor
" Antone (Sizaltina) h59 Briggs
" Antone (Adeline) h135 County
" Antone (Jessie) h21 Norwell SD
" Antone (South of The Border Cafe) res Dartmouth
" Antone (Gloria) bartender h36 Ashley SD
" Antone (Mary) prop Pacheoc Upholstery Shop res Dartmouth
**PACHECO ANTONE (Adeline) (Est 1927) painting contractor 889 S Water tel 2-4607 h113 Nautilus see p 74**
" Antone (Mary C) retired h30 Cove
" Antone r297 S Front
" Antone (Jessie) fisherman h51 Potomska
" Antone (Olive E) h856 First
" Antone (Gloria) h51 Buttonwood rd SD
" Antone (Mary) prop Pacheco Upholstery Shop res Pandanaram
" Antone Jr (Amelia) retired h167 Grinnell
" Antone (Agnes) h15 Matthew
" Antone Jr emp FRCo r51 Buttonwood rd SD
" Antone Jr rooms 137 Acushnet av h do
" Antone B (Mary A) emp NMills h174 Query
" Antone C truck driver h11 Columbia
" Antone E (Mary) mill opr h67 Larch
" Antone F (Mary) wvr h3 Kirby SD
" Antone S (Balmera) student r16 Kirby SD
" Antone S (Mary) beader tndr h10 Sears
" Arnold (Mary E) agt National East Corp res Fn
" Arthur mill opr r112 Bonney
" Arthur USMM r11 Waldo
" Augustine (Constance) fisherman h69 Potomiska
" Beatrice (Mrs Manuel) mill opr h141 Field
" Beatrice S nurse 222 Brownell r do
" Bento G (Mary G) mill opr h525 Rivet
" Carlos mech r36 Jouvett
" Carlos J (Milletta) opr UStRyCo h607 Summer
" Carrie mill opr r78Nelson
" Charles USMM r607 Summer
" Charles (Marianna) h183 Bonney
" Chris (Constantine) r338 Hemlock SD
" Christina wid Antone r24 Harrison
" Daniel (Angelina M) lab h1 Independent
" David (Alice) emp Int Rev h190 Ash
" Donald mill opr r75 Hathaway
" Doris waitress r101 Phillips av
" Dorothy r36 Jouvette
" Edward (Olivia) fisherman h11B Mt Pleasant Homes
" Edmund r304 County
" Edward (Kathleen) emp GFCorp h187 Cove
" Edward (Stacia) ins agt John Hancock Ins r34 Wing
" Edwin (Deolinda) lab h155 Branscomb
" Elmira emp ACorp r174 Purchase
" Elsie sten r113 Nautilus
" Elisu L (Mary) mill opr h77 Eugenia
" Elvira r196 Rivet
" Elsie r196 Rivet
" Elsie sten r13 Scott
" Elsie mill opr r6 Thompson
" Emily emp Hutchinson's r304 County
" Emily H mill opr r399 Summer
" Ernest (Pearl) emp MTD&MCo h135 Whitman
" Ernest bartender h517 Purchase
" Ernest C r11 Columbia
" Ernest P (Jesuina) h125 Sylvia
" Eugene (Mary S) twister tendet h887 S Water

Pacheco Eugene (Sophie) emp Soule Mill h23 Rogers SD
" Eugene (Maria L) emp MTD&MCo h99 Bedford
" Evarist (Mary) painter h502 First
" Felispina Mrs h883 S Water
" Fernando emp Sassaquin San r141 Church
" Florence r503 First
" Francis S mill opr r227 Dawson
" Francisca wid August h439 Orchard
" Francisco h297 S Front
" Frank emp City r19 Acushnet av
" Frank (Emily) gardener r21 Hall
" Frank (Julia) emp Revere Copper & Brass Inc h76 County
" Frank M (Mary E) lab h6 Hyacinth
" Gabriel (Anna) doffer h723 Allen
" George (Dora) chauf 11 S Water h483 Acushnet av
" George (Florida) silk wkr h141 Church
" Gil (Mary) meat cutter 1135 Acushnet av h44 Allen
" Gilbert (Stella) molder A Iron Foundry h 37 Holden
" Gilbert (Irene) emp NBG&ELCo r128 Norman
" Gilbert (Dorise C) mgr Antone Pacheco Paint Store res 109 Bridge Fn
" Gilbert (Margaret) pntr r199 Rockland
" Gilbert (Cora Y) emp Laurans Bros h180 James
" Gilbert (Rose) lab h78 Nelson
" Gilbert mill opr r67 Larch
" Gilbert Jr r37 Holden
" Gloria wid Antone h196 Rivet
" Grace (Mrs Abel) mill opr h73 Dunbar
" Guilherme M (Mary) retired h304 County
" Helen emp MTD&MCo r99 Bedford
" Helen S opr r532 Rivet
" Henry P (Dorothy B) painter h204 Crapo
" Hilda stitcher r73 Acushnet av
" Hilda B spinner Kilburn Mill r77 Dudley
" Ida (Mrs Abel) stitcher r23 Rogers SD
" Irene opr r502 First
" Irene r76 County
" James (Virginia) mill opr h109 Nash rd
" Jesse (Mary) mill Wkr h44 Morton ct
" Jesse mill opr h92 Potomska
" Jessie stitcher r439 Orchard
" Joaquim (Elsie) emp USRCo h186 Church
" John (Mary) retired h36 Jouvette
" John (Helen) supt St Johns Cemetery h26 Allen
" John (Virginia) emp Diamond Laundry h 5 Kirby SD
" John (Mary) copper wkr h169 Field
" John (Theresa) emp Dartmouth h83 Washington
" John mill opr r1 Independent
" John B (Mary) opr h10 Bourne
" John B (Mary) doffer NMill h10 Diman
" John C (Angelina) opr h25 Vernon
" John C (Maria) h11 Waldo
" John C (Mary) emp Calvin Clothing Co h88 Earle
" John C r5 Norwell SD
" John F (Hilda) h105 Clara
" John J (Rose) clk h73 Dunbar
" John (Agnes M) retired h479 S Second
" John R Jr (Irene) emp JIPCo r100 Lafayette
" John V (Laura F) painter h39 Fruit
" Jos M (Mary) emp FCM r82 Nash rd
" Joseph h55 Hemlock
" Joseph (Violet) r289 Pleasant
" Joseph P (Gloria) mill opr h17 Stapleton
" Joseph clk Cohen's Market r26 County
" Joseph (Laura S) emp USRCo h16 Kirby SD
" Joseph (Mary) baker h2 Ashley SD
" Joseph (Mary) scrubber h25 Hall
" Joseph (Irene) mill opr h101 Phillips av
" Joseph (Helen) painter h21 Scott
" Joseph r256 Shaw
" Joseph (Marion) loom fixer h195 Rockdale av
" Joseph bartender 538 S Water r26 County
" Joseph Jr (Julia) 3rd hand h11 Sagamore
" Joseph B spinner NB Cotton Mill h77 Dudley
" Joseph B (Urselina) h154 Davis
" Joseph C retired h154 Davis
" Joseph C Jr emp Wamsutta Mill h154 Davis
" Joseph J (Mary) emp Wam Mills h49 Phillips av
" Joseph J Jr mill opr r49 Phillips av
" Joseph M (Dorothy) barber h128 Reynolds
" Joseph N r377 Bedford
" Joseph S (Ethel) clk MTD&MCo h7A Mt Pleasant Homes
" Joseph S (Ruth) sten Railway Exp h81 Liberty
" Jules (Mary) agt Boston Tea Co h174 Washington
" Justina wid Mariano h26 County
" Laura mill opr r16 Kirby SD
" Laura S (Mrs Joseph) emp USRCo h16 Kirby SD
" Lee r57 Stowell
" Leonard (Grace S) optometrist 1307 Acushnet av h64 Borden
" Louis (Mary) painting 94 South h do
" Louis Jr inst NB Textile Institute res Fn
" Lourdes C wid Fernando r194 County
" Ludvina Mrs packer r227 Dawson
" Lydia clk 575 Pleasant r94 South
" Manuel mill opr h rear 42 Washburn
" Manuel mill opr r67 Larch
" Manuel (Evelyn) carp h31 Buttonwood rd SD
" Manuel (Marie G) truck driver r5 Katherine
" Manuel (Elsie) mill wkr h303 S Front
" Manuel (Elsie) emp RC&B r183 Bonney
" Manuel (Mary) emp NMill r646 S Water
" Manuel (Beatrice) emp NB Bakery h141 Field
" Manuel (Beatrice) emp Nash Mills h267 Bates
" Manuel (Hilda) mill wkr h49 Nelson
" Manuel opr r297 S Front
" Manuel (Mary) mill opr res inq PO
" Manuel (Mary) lab h104 Phillips av
" Manuel (Agatha) opr h355 Bolton
" Manuel (Frances) h21 Garfield SD
" Manuel (Mary) mill opr h436 Rivet
" Manuel (Mary) mill opr r106 Eugenia
" Manuel (Mary) painter Fuller's h97 Sidney
" Manuel (Irene) emp Atlas Tack Corp h182 Richards

" Manuel (Josephine) mill opr h112 Bonney
" Manuel (Emily B) emp GFCorp h411 Allen
" Manuel (Stella) lab r16 Center SD
" Manuel Jr painter r112 Bonney
" Manuel Jr r141 Church
" Manuel A (Mary M) h73 Acushnet av
" Manuel C prop Alvo Packing Co r220 Rockdale av
" Manuel C Jr (Pauline) opr h190 Hemlock
" Manuel E (Anna M) mill opr h56 Thompson
" Manuel J (Mary J) retired h180 James
" Manuel J Jr (Angelina) metal wkr h8 Waverly
" Manuel L fish cutter r rear 42 Washburn
" Manuel L (Mary A) fruit 1747 Acushnet av h108 Princeton
" Manuel L (Constance) opr h2 Hicks
" Manuel P (Julia) mech h11 Oaklawn
" Manuel S h338 Hemlock SD
" Manuel S P (Joaquina) retired h532 Rivet
" Margaret C smsts r11 Waldo
" Maria J wid Amanicio h222 Brownell
" Marianno M (Winifred) fireman NBFD h41 Willard
" Marie M Mrs mill opr h33 Independent
" Marion emp FCM r154 Davis
" Mary Mrs h178 Crapo
" Mary Mrs h322 S Front
" Mary Mrs h71 Mosher
" Mary comb winder h84 Thompson
" Mary stitcher r39 Mitchell
" Mary r154 Davis
" Mary r12 Independent
" Mary Mrs emp Nash Mill h60 W Cove rd SD
" Mary (Mrs John) mill opr h169 Field
" Mary (Mrs John C) emp Calvin Clothing Co h88 Earle
" Mary (Mrs Manuel) mill opr h106 Eugenia
" Mary (Mrs Oscar) mill opr h14 Sidney
" Mary wid Gilbert h260 Hemlock
" Mary r775 First
" Mary mill opr h226 Bates
" Mary wid Manuel h256 Shaw
" Mary mill opr r439 Orchard
" Mary A r30 Cove
" Mary A (Mrs Antone B) emp NMills h74 Query
" Mary C mill opr r297 S Front
" Mary C clk r11 Waldo
" Mary cloth insp r30 Cove
" Mary H r99 Bedford
" Mary L r99 Bedford
" Mary M h248 Rivet
" Mary M Mrs r158 Hemlock
" Mary O emp GMill r297 S Front
" Mary P Mrs dom h60 Tallman
" Michael (Jeannette) h1221 Acushnet av
" Milton emp Fuller's r97 Sidney
" Myron (Stella) USA r284 England
" Olive E (Mrs Antone) emp HMfgCo h856 First
" Olive wid Antone mill opr r227 Dawson
" Oscar (Mary) opr h14 Sidney
" Philomene wid Joseph h217 Rockland
" Richard S r8 Waverly
" Rose (Mrs James) mill opr h73 Dunbar
" Rose wid Manuel h5 Norwell
" Rose opr r322 S Front
" Rose spinner Gosnold Mill r190 Hemlock
" Sylvia opr h21 Winsor
" Tobisa r6 Thompson
" Upholstery Shop Antone Pacheco prop 309 Dartmouth
" Urban J emp MTD&MCo r180 James
" Valsmira emp Aerovox Corp r532 Rivet
" Virginia Mrs h10 Diman
" Wanda wid Walter wvr h12 Sharp
" William r84 Thompson
Pacific Coal Co Inc 375 Sawyer and 994 S Water pres Reuben Forman, treas Saml Abrams
**PACIFIC OIL CO Francis P O Neil mgr range and fuel oil and oil burners 929 Kempton tel 9-6271 see front cover and p84**
**PACIFIC OIL STATION gasoline and oil c Kempton and County see front cover and p 84**
Packard Kenneth N (Mairiam S) emp Providence RI h69 Willis
" Mary E wid Wm J h112 Richmond
**PACKARD NEW BEDFORD CO (Harry Nourjian and Clarence A Smith Jr) Packard agency 175 Ash tel 3-6705 see p37 and back cover**
" Roger E mgr United Mut Fire Ins Co res SD
Packish Mildred rooms 564 Purchase h do
" —see Parkish
Pacoza Joseph (Veronica) emp CDECorp h 596 S Second
Pacquette Diana wid Eudor r82 Nye
Padelford Elizabeth Mrs r1174 Pleasant
" Lewis (Ida E) farmer h175 Durfee
Paes Angelina wid Carlos h15 Ruth
" Antone (Madeline) lab h97 Acushnet av
" Antone Jr (Hazel) h97 Acushnet av
" Aurora prop Ora's Variety r195 Coggeshall
" Carlos retired h195 Coggeshall
" Dona Maria wid Francisco M r25 Stephen
" John emp W Mills r195 Coggeshall
" Mary L h533 Rivet
" Virginio mill opr h195 Coggeshall
Page Antone C Jr (Lucy) slsm Kaplan Furniture Co r26 Babbitt
" Antonia M wid Antone C h26 Babbitt
" Austin L mach h8 Cleveland
" Austin L Jr USN r8 Cleveland
" Carlos C clk Martin's Clothes Shop r26 Babbitt
" Charles supt h90 Nelson
" Elmer R (Helen) steamfitter hlpr h18 Parker
" Evelyn r26 Babbitt
" George (Dorothy) emp MTD&MCo h22 Hemlock
" James (Anita) insulating eng r30 Seventh
" James C (Bridget) h81 Bay
" Juliette r90 Nelson
" Joseph (Lena) wvr h50 Tallman
" Lena (Mrs Joseph) mill opr h50 Tallman
" Lucy wid Peter M h49 Beetle
" Marlvina Mrs h226 Maxfield
" Martin C (Alice) clk h54 James
" Ovila W (Robeina M) steamfitter h16 Ashland ter
" —see LePage
Pageotte Alphonse (Margaret) loom fixer h 1131 Purchase
" Joseph E retired r Baylies Sq Hotel

Pageotte Oscar E (Bertha M)shoe shine parlor 1751 Acushnet av h 156 Belleville rd
" Theodore E (Mabel L) prop Ted's Haberdashery h113 Howard av
Paige Maurice W (Mettie S) retired h49 Willis
" Rosanna wid William emp St Luke's Hosp h207 Gunnell
" Walter H (Mary P) retired h12 Lincoln
Pailey William J (Nancy) prop Van Pailey Beauty Salon res Bos
Paim Emily h116 Rivet
Painchaud Beatrice (Mrs Rodolphe)mill wkr h294 Collette
" Gustave wkr HMCorp r85 Bullard
" J Rodolphe (Beatrice) h294 Collette
" Joseph R (Hedwidge) h85 Bullard
Paine Alicea emp Datrmouth Fillet h164 Sawyer
" Alice M wid Albert C h81 Carroll
" Carlton C carp r25 Hunter
" Carrie E wid Hilliard H h247 Palmer
" Esther G bkpr 1064 S Water r654 Kempton
" Frank emp Fn r654 Kempton
" J Lyman (A Isabel) elec h654 Kempton
" Karl (Mercedes) dairy man h304 Coffin av
" Roger (Lydia) emp Prov RI h196 Cottage
" Roy S (Florence M) h643 County
" Stella E h180 Purchase
" Thelma dom h180 Purchase
" Thelma H lib asst NB Free Public Library r654 Kempton
Painter Robert (Margaret) emp JIPCo r92 Irvington
Paiva Alphonse (Celia) mach opr h13 Ruth
" Antone (Ledwina R) emp Wamsutta Mills h68 Hathaway
" Antone (Mary) emp CDECorp h207 Rivet
" Antone (Mary K) fixer h472 Brock av
" Antone emp Royal Shoe Co r68 Hathaway
" Antone emp ACorp r350 Sawyer
" Arthur (Mary L) emp NB Luggage Co r31 Nash rd
" Augusto (Mary) lab h250 Sawyer
" Carl (Virginia) painter h67 Independent
" Claudino USA r183 Phillips av
" Fernando mill opr r350 Sawyer
" Frank r 193 Middle
" George (Agnes) supvy CDECorp h207 Rivet
" Henry (Clotilda) emp NB Overall Supply Co h179 Earle
" Henry (Caezarina) mill opr h180 Sawyer
" John (Mary) emp Fisk Rubber Co h143 Coffin av
" John A (Mary) carp r160 Query
" John E emp FCMill r1305 Pleasant
" Joseph (Diomisia) emp Acushnet Process h338 Hemlock SD
" Joseph r257 Bates
" Laura emp APCo r160 Query
" Louis mill opr r68 Hathaway
" Manuel emp Nash Mills r68 Hathaway
" Manuel (Mary) mill opr h inq PO
" Manuel (Vivian) emp RC&B Inc h46 Larch
" Manuel A (Lemena) emp RC&BInc h257 Bates
" Manuel J (Irene) baker h511 Kerby
" Manuel M r518 Acushnet av
" Manuel P (Adeline) retired h220 Rivet
" Manuel S h123 Presidential Hgts
" Manuel S Jr USA r123 Presidential Hgts
" Mariano S (Mary D) opr h75 Luke
" Mary h200 Cedar Grove
" Nicholas (Jannie) h10 Grandfield
" Vivian (Mrs Manuel) emp UIRCo h46 Larch
" William P (Mary C) emp CDECorp h220 Rivett
" —see Piva
Paixao Joseph L (Caroline) emp GFCorp h101 Jenkins
" Natalie student r101 Jenkins
Palace Cleaning Co Francisco R Souza prop 157 C Acushnet av
" of Sweets Arthur Courousis mgr 1174 Acushnet av
Palacy Edward emp Boston r1530 Plainville rd
Palaio Antone S (Docura) h98A County (1)
Palaz John (Mary) retired h1530 Plainville rd
" Stanley emp JIPInc r1530 Plainville rd
" Stephen truck driver r1530 Palinville rd
Palardy Adrien D (AliceB) mill opr r73 Deane
" Joseph A (Blandine) laundry wkr h72 Vernon
Paleczka Stanley J (Emilia) opr h98 Kenyon
" Stanley J (Stacia) emp ASMill h394 Summer
" Thomas T (Mary) mill opr r74 Division
Palestine Herbert prop Pilgrim Mill Supply Co r NB Hotel (125)
**PALESTINE LESTER (Monarch Clothing Co) res New York**
**PALESTINE MARK (Monarch Clothing Co) res New York**
" Victor emp Monarch Clothing r8 Ocean
**PALESTINE WILLIAM (Monarch Clothing Co) h553 John**
Palhinla Annie R Mrs opr h131 Rockland
" Mariano R mill opr r131 Rockland
Paliatto Marco A (Margaret A) welder U St Ry h244 State
Palisade Cafe Fernandes Enos prop 1700 Purchase
Pallas Adronachy stitcher r63 Clifford
" Christo (Helen) h63 Clifford
" Christo Jr r63 Clifford
" Helen (Mrs Christo) mill opr h63 Clifford
" Starvros student r63 Clifford
Pallatroni Charles guard BCHofC r189 James
" Ermina wid Antone h211 James
" Eugene E (Theresa V) mtrmn UStRy h20 Maitland
" Eugene E Jr (Luciene G) emp NET&TCo r141 Phillips av
" Harold W (Edna) supt Clear'oc Co h38 Newton
" John O (Minerva) opr J C Rhodes & Co h305 Mill
" Joseph h226 Court
" Katherine A opr r189 James
" Mary P wid Antone S h189 James
" Paul A prop Pallatroni's Carp Shop r226 Court
" Paul J (Alva) h211 James
" Rose bkpr r226 Court
Pallatroni's Carpenter Shop Paul A Pallatroni prop 214 Court
Palm Cafe Mrs Victoria Pejko prop 317 N Front

**DAHILL COMPANY**
**MILL SUPPLIES, PAINTS, CLEANING EQUIPMENT, BUILDING MAINTENANCE SUPPLIES**
**From Cellar to Roof**
**1886 PURCHASE ST. TEL. 3-3786 NEW BEDFORD, MASS**

Palma Carl (Shawmut Transportation Co) res Bayside, Long Island New York
Palme Bertha r183 Church
" Hermine sten NB Bd of Health h97 Spring
" Julia Mrs r97 Spring
Palmeira Angelo mill opr r72 Belleville rd
" Frank (Ruth) mill opr h286 N Front
" Manuel (Mary) lab h72 Belleville rd
" Mary wid Jacintho h789 Mt Pleasant
Palmeiri Lucy clk r151 Penniman
Palmer Charles (Florence R) prop Town Tavern h140 Rockland
" Courtland M (Hannah G) supt Nauset Warehouse Co h14 Trinity
" Dorothy S clk NBDGCo r Walnut Plain rd
" Earl (Julia R) lab h380 Hillman
" George E (May F) oiler h48 Bay Village
" George M (Wanda) eng r61 Myrtle
" Henry (Alice D) emp NBG&ELCo h32 Ryan
" Ida L wid Albert W h107 Cedar
" Irving A (Inga G) (Mont Electrical Co) h180 Allen
" James L (Ellen M) mtrmn UStRy h63 Mechanics la
" James L Jr seaman r63 Mechanics la
" Jane A wid George h61 Myrtle
" Jean E emp NB Steam Dye House r380 Hillman
" Laura E wid Ephraim C h15 Spruce
" Lucy Mrs r4404 Acushnet av
" Robert E student r32 Ryan
" Reuel C seaman r63 Mechanics la
Palmieri Albert student r151 Penniman
" Alfred r151 Penniman
" Doris Mrs sec h397 Cedar
" Simon (Mary) emp Giusti Bakery h151 Penniman
" Victor (Hilda) USN r1547 Acushnet
Palpa Mary r259 Query
Palva—see Plava also Piva
Palys Agnes Mrs h233 Harvard
" Florinda (Mrs Paul) emp J Reubens Sons r6 Studley
" John (Mary) lab rear 21 Washburn
" John J r rear 21 Washburn
" Michael mill opr r5 Blackburn
" Paul (Florinda) emp J Rubin & Sons h6 Studley
" Stanley h1934 Acushnet av
" Stanley (Alvina) fisherman h22 Salisbury
" Stasia emp Standard Times r233 Harwich
" Walter mach r rear 21 Washburn
Pan's Ice Cream & Luncheonette Mrs Jennie Panaretos prop 623 Brock av
Panagakas George opr h995 S Water
Panagotopoulos George mill opr h17 Holly
" James (Demetri) h115 Whitman
Panaretos Cosmos (Jennie) retired h14 McGurk
" Constantino emp Pan's Ice Cream & Lucheonette r14 McGurk
" Jennie (Mrs Cosmos) prop Pan's Ice Cream & Luncheonette h14 McGurk
" John r14 McGurk
" Mary clk r14 McGurk
" Stephen emp Pan's Ice Cream & Luncheonette r14 McGurk
Panek Alma (Mrs Walter L) emp NMill h178 Phillips av
" Anna wid Lawrence h1036 Acushnet
" Anthony (Mary) emp Palmer Scott h265 Whitman
" Frederick (Ida) emp Watertown h178 Phillips av
" Jane (Mrs Stanley) prop Janes Beauty Salon h136 Norman
" Joseph (Stephania) wvr h178 Phillips av
" Roger r178 Phillips av
**PANEK STANLEY (Jane) pres-treas Stanley Oil Co and prop Stanley's Petroleum Transport h136 Norman**
" Walter L (Aoma) mach h178 Phillips av
" Zigmund r1036 Acushnet
Panker John G (Gloria) emp Old Colony Trans r10 Roosevelt
Pankiewicz Josephat weaver r30 South
Panko John r1151 Rodney French blvd
Pannoni Beatrice Mrs r247 North
" Joseph R Rev pastor St Francis of Assisi R C Church h247 North
Papa Leonard USA r390 Hawes
" Orsala Mrs opr h390 Hawes
Papademetrius Demetrious prop The Artloom and designer Hathaway Mill r133 Deane
Papadopoulos John J (Fotika) emp FCM h325 Davis
" Jordan J (Despina) h31 Clark
Papanicholas Arthur waiter NB Hotel h900 Pleasant
Papillon Aldea Mrs h15 Marvin
" Edmee wid Hormidas h251 State
" Etiene r1537 Acushnet av
" Ora mill opr r251 State
Papineau Clarence C (Vivian M) mach h42E Mt Pleasant Homes
" Regina A Mrs h256 N Front
Papkin Barney (Rose S) lawyer 488 Pleasant (5) h114 Palmer
" Hyman (Jennie) rabbi Ahavath Achim Synagogue and Chesed Shel Ames h103 South
" Nathan prop Freitas Package Store r103 South
Papopoulos Stephen (Constantina) mill opr h102 Beetle
Papoza Arnold emp TackCo r85 Rockdale av
Pappaganeas Michael r229 Sawyer
Pappaneau Edward (Flora) painter h383 N Front
" Wilfred student r383 N Front
Pappantonio Antonios (Areti) wvr h113 Reynolds
Pappas Antone (Ida) screen printer r51 Potomska
" Katherine Mrs h79 Presidential hgts
" Theodura wid Louis r106 Clifford
Pappos Charles L (Helen) shoe rpg 189 Wood h59 Covell

Pappos Coula mill opr r106 Clifford
" George r106 Clifford
" Joseph J h31 Clark
" Nikolas emp USRCo h807 First
" Spiros r1151 Rodney French blvd
Paquette Albert mill opr r271 Pleasant
" Albert A emp JIPInc r45 Princeton
" Antoinette emp APCo r45 Princeton
" Arthur C Jr (Janina) r170 N Front
" Aurore h179 Eugenia
" Blanche clk h30 Coffin av
" Claude (Eliza) clk Sylvia's Package Store r3 Fielding
" Damase r1929 Purchase
" Delphine emp CDECorp r220 Pleasant
" Diana wid Eudore dom r34 Coffin av
" Emil carp h1 Beetle ct
" Felix A (Loretta C) eng h156 Reynolds
" Leon student r45 Princeton
" Ludger A (Laurette E) emp Fall River h497 Middle
" Margaret clk r45 Princeton
" Melvina Mrs r125 Belleville av
" Napoleon opr h1938 Purchase
" Norman (Rita) window dresser r74 Spring
" Oscar (Rose A) h45 Princeton
" Phillippe A (Catherine L) carp h56 Clifford
" Regina E wid Joseph C h68 Clifford
Paquin Albert 3d hd r279 Collette
" Aline drawer-in r279 Collette
" Armand (Hortense J E) meat cutter h210 Brook
" Beatrice C clk asst 3rd Dist Court of Bristol r633 Coggeshall
" Dora M acct 229 Coffin av r188 Branscomb
" Frank (Angelina) emp WMills h188 Branscomb
" Fred (Alma C) emp RCBCo r188 Branscomb
" Henry h279 Collette
" J Ubalde (Nelda M) physician 1279 Acushnet av h633 Coggeshall
" John D r633 Coggeshall
" Joseph (Valeda) h237 Collette (3)
" Juliette A emp Kilburn Mill h1004 S Water (3)
" Rose A dom r279 Collette
" Valeda (Mrs Joseph) dom h237 Collette (3)
" Valtheas J (Florence M) prop My Package Store h4385 Acushnet av
" William (Gloria A) pntr h336 Central av
" Zephyr D (Olive W) lawyer 758 Purchase (6) h34 Irvington
Paradis Adelard (Ada) emp CSCo h inq do
" Albert R (Irene) bus driver UStRy h304 Collette
" Albert L (Evangeline) slsm My Bread Baking Co h183 Ashley blvd
" Alfd (Rosalia) grinder h171 Ashley blvd
" Alphee (Aurore) clk h30 Valentine
" Catherine h26 Washburn
" Delina wid George h167 Presidential Hgts
" Eugene (Eva) mill wkr h185 Crapo
" Gaudoiose C bar tender Union Tavern h190 Summer
" Helmina wid Arsene h591 S Second
" Henry A Jr (Delvina) mill opr h151 Bates
" Henry L (Lucille) clk r234 Bates
" Jeanette clk r183 Ashley blvd
" John (Rose) lab h2057 Purchase
" Louise mill opr h53 Hillman
" Mary R wid Henry mill opr h180 Ashley blvd
" Maurice W (Evalina) clk NET&TCo h30 Richmond
" Muriel M asst Art NB Pub Free Library r30 Valentine
" Paul retired r17 Weld
" Regina Mrs emp FCM h382½ N Front
" Rodolphe A (Claire) office mgr Laurans Bros h42 Mt Vernon
" Roland (Antoinette) bartender 11 Rodney French blvd h13 Roosevelt
" Roland J r30 Valentine
" Simonne B clk 222 Union (513) r190 Summer
Paradis Wilfred (Eva) slsm Cont Bak Co h 90 Howard av
**PARAGON STAMP WORKS & PRINTERY Joseph J Penler mgr printers 678 Pleasant tel 6-8277 plant 1843 Purchase see top lines**
**PARAGON TRAVEL AGENCY Joseph J Penler mgr travel agts 678 Pleasant tel 6-8277 see top lines**
Paramount Barber Service Leo H Tichon prop 1526 Acushnet av
" House Ernest E Lawton mgr 15 Mill
" Pharmacy Coleman Lipman prop 509 Kempton
" Restaurant Wilfred Benjamin prop 160 County
" Supply House Inc Wilfred Brousseau mgr electrical appliances 990 Purchase
" Variety Store Charles Rocha prop 136 Jenny Lind
Paran—see Parent
Parda Cazinir h150 N Front
**PARDEE MILTON I (Lydia F) (Tripp & Taber) res Fairhaven**
" Morris fisherman r95 N Second
Pare Albert (Ida) mgr Puritan Grocery 1001 Acushnet av h51 Nye
" Almanzar J emp NB Hotel r1076 S Water
" Armand (Helene) emp Sacred Heart Home h128 Mott
" Ida (Mrs Albert) mill opr h51 Nye
" Joseph D (Lillian) asst mgr Stop & Shop h6 Mt Pleasant Homes
Parent Albert emp GFCorp r1057 S Water
" Albert r154 Tallman
" Albert J (Florida) USA r951 Chaffee
" Alfd (Clara) emp MTD&MCo h917 Belleville av
" Alice garment wkr r949 S Water
" Andrew J (Cecile G) clk 940 Purchase h692 Church
**PARENT ARTHUR E (Emelda) ins broker Almy & Co h114 Central av tel 6-8596**
" Arthur T (Melvina) emp HMfgCo h949 S Water
" Arthur T (Rose) asst supt ACorp h9 Penniman
" Arthur T Jr (Irene) emp HMfgCo h38C Mt Pleasant Homes
" Beatrice opr r949 S Water
" Bertha B r24 DeWolf
" Claire emp ACorp r475 N Front
" Claire E emp APCo r1986 Acushnet av

GULF HILL DAIRY CERTIFIED MILK
ICE CREAM and DAIRY PRODUCTS So. Dartmouth Tel. 8-5888

" Delia (Mrs Homer J) clk NBDGCo h56 Foster
" Doris stitcher r inq do PO
" Doris r475 N Front
" Dorothy opr h91 Potomska
" Emile (Constance) mill opr h78 Tallman
" Ephrem mill opr h15 Bentley
" Ephrem Jr (Yvonne) mill opr h357 Ashley blvd
" Eugene (Mary L) rooms 1293 Acushnet av h154 Tallman
" Eunice C asst head bkpr Merchants Nat Bank r917 Belleville av
" Florence Y student r123 Deane
" Francis S (Delia) loomfixer h1220 Acushnet av
" George r15 Bentley
" George A (Blanche H) carp h1986 Acushnet av
" Georgianna wid Peter h122 Hadley
" Harvey (Yvonne) mill opr h475 N Front
" Henry mill opr h171 Deane
**PARENT HOMER J (Delia) mgr North Branch Merchants National Bank of New Bedford h56 Foster tel 3-2732**
" Jeannette (Mrs Romeo) emp NBDGCo h142 Bullard
" Joseph (Cecile) h247 Cedar Grove
" Joseph D (Laura) opr h67 Hathaway
" Jos W (Mina) mill opr h1066 S Water
" Laurent (Rita E) emp APCo h61 Kearsarge
" Leo opr r949 S Water
" Leo (Janina) mill opr h21 Morton ct
" Loretta (Mrs Wilfred) clk Wam Mills h193 Harwich
" Louis F (Maria) h123 Deane
" Louis F Jr student r133 Deane
" Lucille P student r123 Deane
" Malvina wid Michael h123 Deane
" Marcelle T r692 Church
" Mary J emp JIPInc r67 Hathaway
" Maurice r78 Nye
" Muriel sten Submarine Signal Co r56 Foster
" Norman r78 Nye
" Pearle M battery hand r122 Hadley
" Raymond A (Anita) tool eng MTD&MCo h240 Harwich
" Rene USA r78 Nye
" Rita clk NBDGCo r15 Bentley
" Roger (Germaini) h297 Coffin av
" Romeo (Jeannette) opr HMCorp r142 Bullard
" Wilfred (Loretta) mill opr h193 Harwich
" Wilfred J (Aldea) drug clerk h350 Ashley blvd
Parenti Louis (Esther V) tailor 290 Court h 230 North
Parham J Trunstall dentist 488 Pleasant (12) h403 Elm
Paris Clothes Store Mrs Lena Cohen prop 1031 Acushnet av
" Edith Mrs h212 Middle
" Luncheonette John Vieira prop 142 County
" Melanie wid Paul h174 Centra av
Pariseau Armand mach r36 Salisbury
" Armand O (Catherine) mach h127 Clara
" Auguste F (Margaret) carrier PO h116 Robeson
" Catherine (Mrs Armand) nurse 127 Clare h do
" Donat J C (Theresa P) lino h461 Union
" Ovila (Evelena) opr h129 Clara
" Raymond fisherman r461 Union
Pariseault Armand L (Florence B) shipper Swift & Co h93 Walden
Parisi Sebastian (Rose) h98 Hillman
Parisian The Morris A Leventhal prop 1452 Acushnet av
Park Boarding Stables George M Dayton prop 4 Watson
**PARK CAB Manuel A Arruda prop taxi service 24 hour service 393 Rivet tel 3-8514 or 8-5910 see p 131**
" Cash Market (Sylvano and Joseph Frates Jr) 1857 Acushnet av
" Earl mill opr r61 Salisbury
" George A (Louise) deck hand h61 Salisbury
" George E mill opr r61 Salisbury
" Irene nurse 61 Salisbury r do
" James J (Doris) custodian George H Dunbar Sch h81 Calumet
" Kenneth C (Madeline M) tchr music pub sch h42 Park
" Luke (Bertha N) emp Gosnold Mill h61 Salisbury
" Market Manuel Gomes prop 811 S Water
**PARK OIL CO (INC) office and garage and Pyrofax Division 486 Orchard tel 7-9389 pres W Henry Harrop, v-pres-treas Harold Harrop, sec Walter E Harrop see p 40**
" Shirley F clk NBDGCo r4 Norton ct
" Thomas opr r25 Delano
" View Work Shop Oza Bernard prop cabinet mkrs 1867 Acushnet
" —see Parks
Parker Abbie G wid William C h156 Cottage
" Agnes Mrs emp NMill h3 Emma
" Angeline h1058 S Water (2)
" Arthur (Mary) emp HMfgCo r324 Earle
" Bernice L r3313 Acushnet av
" Carrie A wid Leander h3167 Acushnet av
" Carroll S (Pauline) dist com'l mgr NET&T Co res Mott
" Doris r236 Collette
" Elizabeth wid Wm h1412 Pleasant
" Elsie L dom r3167 Acushnet av
" Elva M supvr physicial education pub schools h256 Bellevue
" Ernest B Jr clk NBDGCo res Fn
**PARKER ERNEST G (Agnes A) chief plumbing insp New Bedford Board of Health (215) tel 8-5421 h15 Priscilla**
" Francis A (Stanis) clk PO h77 Morgan
" George F Jr (Hervinia) emp NYNH&H RR r1547 Acushnet av
" George W (Marjorie) ins agt Wefer & Parker h120 Hawthorn

Parker Herbert retired r271 Pleasant
" Herman F (Ethel M) bkpr 97 Cove h3313 Acushnet av
" Herman F Jr (Phyllis E) auto mech r3313 Acushnet av
" Hervinia emp NYNH&HRR r1547 Acushnet av
" Irving S (Laura) emp Economy Fillet Co h109 Hathaway
" James (Elizabeth) retired 1841 Acushnet av h10 Warren
" Joseph Jr (Doris) chauf h1027 Kenmore
" Lea M R wid George F emp Soule Mills h236 Collette
" Leander O emp UStRyCo r3278 Acushnet
" Leander O (Alice) mill opr JIPInc h3278 Acushnet av
" Louis V (Violet E) carrier PO Fn h53 Newton
" Lucille (Mrs Raymond C) winder h355 Hersom
" Mary (Mrs Arthur) emp HMfgCo r324 Earle
" Mary V Mrs mill opr h162½ County
" Percy C shoe ctr r268 Arnold
" Priscilla H Mrs r43 Ocean
" Raymond (Ruth) oil, ice, wood 17 Ethel h do
" Raymond C (Lucille) lab h355 Hersom
" Russell (Shireen) r177 Elm
" Sarah A wid Thomas h165 Shawmut av
" Stanis (Mrs Francis A) emp HMfgCo h77 Morgan
" Susan A Mrs h147 Cottage
" Thomas emp Eight Bells Fish Co res Fn
" Thomas (Mary) h56 Mosher
" Thomas F Jr (Anna) NBFD h163 Chestnut
" Walter A (Doris E) chauf David Duff & Son res Fn
" William r50 Washburn
**PARKER WILLIAM E prop Wefer & Parker h33 Maple**
Parkes Helena wid John r12 Woodlawn
Parkin Carolina wid Robert r842 Mt Pleasant
" Henry E (Evelyn M) emp ST h395 Elm
Parkins William G Jr (Emily) patrolman NBPD h56 Campbell
Parkinson Alfred (Mary) mill opr h35 Buttonwood rd SD
" Alfred (Mabel) retired h289 County
" Arthur (Mary) emp Taunton h253 Tinkham
" Benjamin (Sarah J) master mech Firestone Cotton Mills h210 Whitman
" Bertha mill opr r289 County
" Christopher A opr h1243 Plainville rd
" Edmond (Emma) h930 Pleasant
" Edward (Lorenza) emp C F Wing h473 N Front
" Edward W (Marie L) carpet layer C F Wing Co r473 N Front
" James (Isabel) h148 Myrtle
" James T lineman UStRy r148 Myrtle
" Jos (Annie) emp Munic Gar h810 Brock av
" Josephine wid Richard r46 Sycamore
" Mary Mrs h355 Cedar
" Thomas (Elizabeth A) h58 Presidential Hgts
" Thomas 3d (Louise G) postal clk h47 Reynolds
" Verdi (Bertha G) emp Dawson's Brewery h87 Chancery
Packish Robert R (Eveline) fisherman h38 Ashley blvd
Parks Michael retired r86 Clark
" —see Park
Parkway Apartments 634-636 Union
Parkyacarcass Inn Angelo Travers prop 1060 Purchase
Parlapiano Paul presser r104 Phillips av
Parlee Lois C clk W T Grant Co h1415 Plainville rd
Parlin Ralph B (Hazel W) osteopath 39 Mill h do
" Raymond W (Alma F) emp Providence RI h510 Hillman
" William L USA r39 Mill
Parlow Evelyn L h873 Pleasant
" Lois J wid Henry B h380 Reed
Parmenter Clara G tchr Thompson St School r146 Cottage (1)
Parr Aaron A (Eileen H) emp E L Filet Co r436 Allen
" Albert student r38 George
" Charles A (Phoebe) emp MTD&MCo h1488 Purchase
" Charles A Jr (Emelinda S) emp CSCorp h38 Willis
" Edward W (Yvonne) clk r1488 Purchase
" Eileen H (Mrs Aaron A) r436 Allen
" Harold V emp HMfgCo r877 Brock av
" John J (Laura P) mill opr h18 Salisbury
" Laura P (Mrs John J) clk Bush & Co h18 Salisbury
" Mary Mrs h38 George
" Nathaniel (Sarah R) mill opr h69 Mill
" Richard r1488 Purchase
" Vincent (Eleanor) emp CDECorp h175 Rodney French blvd
Parreira Antone V (Frances M) carp h227 Bellevue
Parry Mae emp ATCorp r55 Hill
" Mary E wid William R h55 Hill
" Valentine emp Gosnold Mill r50 W Cove rd SD
" —see Perry
Pars George (Areti) lab h14 Jean
" Helen sec Louis Stone r14 Jean
Parsons Bessie B (Mrs Clifford S) osteopathic physician 27 Seventh h do
" Clifford S (Bessie B) osteopathic physician 27 Seventh h do
" Edith C wid Walter H h59 Sycamore
" Edward (Sophia) fisherman h23 Austin
" Fannie wid James B r344 Arnold
" Frank H (Mary) pres-treas Acushnet Fish Corp h78 Campbell
" Frank H Jr (Edith) buyer Acushnet Fish Co h995 Rockdale av
" Gordon F tchr Mt Pleasant Sch res Westport
" Harold (Blanche) fisherman r1166 Acushnet av
" Harry H (Annie) opr h27 Cleveland
" Hayward C (Florence J) mariner h207 Allen
" Jean C student r27 Seventh
" Laundry Allied Launderers Inc 270 Acushnet av pres-asst treas Herman Geller, treas Julius Geller
" Mary A wid William F h44 Lucas
" Mildred E r59 Sycamore

" Ralph A emp Acushnet Fish Co r78 Campbell
" Sophie T (Mrs Edward) clk h23 Austin
" William W USN r25 Seventh
Partington Raymond V h181 Smith
" Robert V (Marie E) student r41 Sycamore
Partridge David (Elizabeth) h97 Austin
" David E r492 Summer
" Edwin pres-treas Peleg H Sherman Inc h505 County
" Henry F (Audrey) emp Armour Co h311 Purchase
" John R (Mary E) mach h492 Summer
Pasell George W emp MTD&MCo r220 Pleasant
**PASELL JOSEPH H (Ruth R) asst works mgr Morse Twist Drill & Machine Co h Tucker rd North Dartmouth**
Pasieka Albert mill opr h27 Kenyon
" John r27 Kenyon
" Walter r27 Kenyon
Paskiewicz Felix mill opr h194 Cedar Grove
Pasqual Joao mill opr r153 Belleville av
Pasquill Leonard (Evelyn) emp HMfgCo h156 Rodney French blvd
" William (Annie) retired h49 Frederick
Paste Severino (Orsola) lab h690½ Acushnet av
Pasteris Jos (Caroline) emp RC&B h11 Fairmount
" Jos Jr (Lucy) emp cabinet mkr h11 Fairmount
Pastie Anthony emp CSCo h1005 County
" Arthur J (Irene) emp JIPInc r14 Fielding
" Frank (Lena M) mach h268 Weld
" Peter (Jennie) lab r1005 County
Pat and George Cafe (John J Downey and George Perry) 266 Dartmouth
Pate Eva M wid Herbert h401 S Second
" Marion r278 Park
" Winifred phone opr NET&TCo r278 Park
Pateakos Arita P (Mrs Peter) dressmaker 1073 S Water h do
" James opr r1073 S Water
" John r1073 S Water
" Mary clk SR&Co r1073 S Water
" Peter (Arita P) h1073 S Water
Pastistes Evangelos (Olga F) prop Red Hot Lunch h397 Cedar Grove
Patla Bruno student r197 County
" Cassie bkpr Stanley Oil Co r197 County
" Elizabeth Mrs h197 County
" Frank r60 Cove
" Helen r197 County
" Louisa emp GFCo r60 Cove
" Peter P weaver h60 Cove
" Stephanie emp ACorp r197 County
Patnaude Adjutor (Aurore M) cond UStRy h1037 Ivers
" Albia Mrs h280 Sawyer
" Arthur (Lea) emp Tauntonh168 Tinkham
" Ernest musician r175 Shaw
" Frank J (Dora M) carp h76 Church
" George emp APCo r597 Church
" Germaine mill opr r160 Hadley
" Henry (Arzelia) ins broker h408 Wood
" Henry (Ezilda) carp r597 Church
" Henry S (Cora L) painter h45 Presidential Hgts
" Hermas (Alice) mill opr h420 Sawyer
" Herve N (Jeanne) ins agt h414 Wood

GAS FOR REFRIGERATION
QUIET-DEPENDABLE-ECONOMICAL
SEE PAGE 18

" Hormidas carp and treas Carpenters and Joiners Local 1416 r979 Pleasant
" Jeanette r66 Central av
" Joseph retired h337 Earle
" Joseph fisherman h17 Mitchell
" Jos E (Eleanor E M) hlpr NYNH&HRR h889 County
" Jos M (Laura) serviceman Public Ser Elec Co r229 Brook
" Josephine M wid Arthur J h643 Summer
" Lillian emp Silverman's r76 Church
" Maurice T (Rita) h293 Mt Pleasant Home
" Medrise emp ACorp h317 Conduit
" Octavia wid John B laundry wkr h272 Weld
" Raymond W (Theresa) emp ACorp r66 Central av
" Regina emp FCorp r272 Weld
" Rose wid Frank h597 Church
" Rose A wid J Henry h22 S Sixth
" Theodore mech r555 Union
" Theo W (Amelia F) emp JIPInc h66 Central av
" Virginia wid Eugene h252 Coffin av
" Wilfred H painter r527 Sawy er
Patnode Harry A (Aurore) lino opr Standard Times h72 Topham
" Leo A (Rose) teller Safe Deposit Nat Bank h118 Adams
" Melvina wid Geo H h18 Jenney Lind
Paton Joseph T emp CSCo h347 Ashley blvd
" Thomas J (Gertrude) slsm Wonder Bread h18 Reynolds
" Thomas J Jr emp Newport r18 Reyndols
**PATRICIA BEAUTY SHOPPE M Conceicao R Castella prop 299 Dartmouth tel 2-5153 see p 93**
Patrick Edward (Viola) projectionist Empire Theatre h51 Newton
Patry John E mill opr G&W r1017 Sterling
" Zela (Elsie) h321 Union (9)
Patstone Hilda bkpr r45 Parker
" Mary I wid Edward L h45 Parker
**PATT JAMES M (Patricia) bus mgr Radio Station WNBH h17 Grove**
Patterson Charles (Gertrude A) chauf First Nat Bank of NB h84 Florence
" Clive K (Marion) emp APCo r261 Bates
" Cora A Mrs cook h513 Acushnet av
" Grace emp NET&TCo h10 Park pl
" Ida F Mrs r10 Park pl
Patton Hazel r57 Hill
Patykula Alex USN r24 Roosevelt
" Joseph r24 Roosevelt
" Thomas (Annie) opr h24 Roosevelt
Patys Louis O Mrs tchr Jirch Swift Sch res Acushnet
Patzer George L (Florence H) sports editor Standard Times h43 Park
Paul Albert mill opr r112 Mt Pleasant
" Antone (Marjorie L) cond UStRyCo h56 Vine

Paul Arthur foreman NB water dept res Freetown
" Elmer A (Eileen A) emp Anderson & Olsen h559 Cottage
" George (Margt A) emp WMills h207 Nash rd
" Gwendolyn A bkpr CSCo r56 Vine
" Helen (Mrs Joseph V P) emp FCM h36 Presidential hgts
" Ignacio C (Mary) mach h26 Thompson
" Irma E emp Howland Linen Supply Co h25 Emerson
" John (Muriel) emp MTD&MCo r73 Liberty
" John J (Irene) mill opr h123 Potter
" Joseph V P (Helen) opr h36 Presidential Hgts
" Laura r81 Durfee
" Manuel S (Fernanda R) wvr h195 Crapo
" Margaret emp APCo r207 Nash rd
" Regina M h71 Morgan
" Stanley B r56 Vine
" Stephen K (Laura D) h81 Durfee
" Virginia B emp APCo r207 Nash rd

**PAUL & DIXON (Henry J Perry, Arthur S Francis John J Dunn and T Hudner Kennedy) general insurance 628Pleasant (204-212) tel 6-8593 see p 95**

Paul's Auto Service Paul J Gaudreau prop 218 Nash rd
" Paint & Wall Paper Store Odilon Martin prop 1598 Acushnet av
" Service Station Paul E Beaulieu prop 96 Wood
Paula Edwin F (Mary) mill opr h76 Delano
" Frank (Silvina) h49 Griffith
Paulding Emma h415 County (415)

**PAULDING JOHN I INC electrical goods manufacturers King's Highway n Acushnet station pres Arthur A Johnson, sales manager John Duxbury, sec-prod mgr C Alfred Johnson, treas-gen mgr Gustaf A Johnson asst treas Ruth J Nelson see p 103**

Paulette Frank r3 Marden la
" Gilbert J (Doris) baker h192 Phillips av
Paulhus Arthur r78 Cove
" Lucien (Alice R) opr h78 Cove
" Lucille emp CDECorp r78 Cove
Pauline's Remnant Store Mrs Rose A Dextradeur prop 292 Sawyer
Paulino Anthony S (Rose M) emp NBCCo h20 Austin ct
" Frank emp Leo's Buffet r616 S Second
" Mabel emp Calvin Clothing Co r15 Oak
" Manuel N (Mabel) mill opr h15 Oak
" Winifred mill opr r97 Hall
Paull Edward F (Blanche) emp Brink's Corp h126 Bullard
" Elsie (Mrs Wm S) mill opr h332 Shaw
" Ernest L (Irene) simonizer h22 Jean
" Francis C lab r3 Summer ct
" Gardner A mill opr r3 Summer ct
" Gilbert (Mary) emp NMfgCo h2 Warwick
" Joseph mill wkr r2 Warwick
" Laura E Mrs h3 Summer st ct
" Mildred clk r3 Summer st ct
" Norman M (Lucie D) emp C&Co h199 Maxfield
" Richard (Lucia K) lawyer 558 Pleasant (206) and associate Crapo, Clifford, Prescott & Bullard r s Westport Point
" William S (Elsie) emp Keystone Co r332 Shaw
Paulo Agnes Mrs r232 Ryan
" Antonio bartender h202 N Front
" Armand A (Laurentina) clk Big Chief Mkt h49 Hemlock
" Evelyn r202 N Front
" Joaquim (Emily) emp Kilburn Mills h8 Almy SD
" John (Mary) h17 Emma
" John Jr mech r17 Emma
" Joseph lab r441 Sawyer
" Josephine (Mrs Manuel) emp GMCorp h38 Susan SD
" Lucy stitcher r16 Belleville av
" Manuel (Josephine) mill opr h38 Susan SD
" Mary emp GFCorp r17 Emma
" —see Pallo
Paulos Adeline stitcher r11 Merrill
" Mary C mill opr r11 Merrill
" Rose wid Frank h11 Merrill
Paulsen John (Helen) fisherman h181 Newton
Paulson F Bernhard clk Manning Auto Parts r29 Bonney
" Marinus B (Ethel C) emp MTD&MCo h29 Bonney
Pavao Antone (Antonia) scrubber h108 Swift
" Cartos (Virginia) painter h67 Independent
" David C (Mary) foreman H P Hood & Sons h71 Walden
" Diamentina mill opr r493 Second
" Francisca wid John h55 Hemlock
" Gilbert r24 Salisbury
" Irene C Mrs r124 Cedar Grove
" Jos P Jr drvr Gulf Oil Co r22 Oaklawn
" Joseph R (Maria A) mill opr h24 Salisbury
" Joseph R Jr mill opr r24 Salisbury
" Lillian clk r23 Hollyhock
" Manuel student r108 Swift
" Manuel C (Elsie) carp h23 Hollyhock
" Manuel R (Gilberta) r24 Salisbury
" Mary (Mrs David C) nurse 71 Walden h do
" —see Piva
Pavlock Charles (Mabel) USN r42 Foster
Pawelczyk Theo (Irene) emp FCM h59 Collette
Pawlowski Alexander r1151 Rodney French blvd
Payant Albert M r302 Sawyer
" Andrea N mill opr r302 Sawyer
" Armand B carp Greene & Wood h302 Sawyer
" Madeline student r302 Sawyer
" Roger O USA r302 Sawyer
Payette Blanche A supvr Ac Process Co r2043 Acushnet av
" Charles E (Alice) r641 Brock av
" Clara wid Joseph h134 Presidential Hgts
" Delima Mrs r359 Summer
" Doris L Mrs r280 Sawyer
" Emile J (Wm A Payette & Sons) r2043 Acushnet av
" Fred O elec cont 1832 Acushnet av h do
" Gertrude B sec r2043 Acushnet av
" Jeanne clk r2043 Acushnet av
" Leo N (Idola L) emp Prov RI h555 Ashley blvd

OREGON DYE HOUSE, Inc. CLEANSERS AND DYERS
CLEANSERS, DYERS, LAUNDERERS Tel. 6-8515—3-4956

" Lucy wid Arthur J h359 N Front
" Omer (Janet) mech h85 Glennon
" Omer mech h126 Bullard
" Raoul (Rolande A) prop Ralph's Lunch h252 Coffin av
" Ralph (Aurora) rest wkr h163 Ashley blvd
" Rose wid Alfred h64 Clifford
" Wm A (Flora M) (Wm A Payette & Sons) h2043 Acushnet av
" Wm A & Sons (Wm A and Emile J Payette) undertakers 2043 Acushnet av
Payne Alice supr NET&TCo r392 Cottage
" Andrew (Marjorie) lab h245 Elm
" Annie V wid Thomas P h392 Cottage
" Annie V r392 Cottage
" Beatrice emp Liggett's r458 Arnold
" Edgar S (Ruth R) sheet metal wkr h108 Sycamore
" Francis X r392 Cottage
" James E (Agnes I) musician h458 Arnold
" Marjorie (Mrs Andrew) shoe wkr h245 Elm
" Optical Co (William Payne and Francis S Smith) 694 Pleasant
" Robert D (The Balcony) h458 Arnold
" Samuel G designer r24 Adams
" Thomas USA r458 Arnold
" William (Payne Optical Co) r392 Cottage
" —see Paine
Payson Ethelyn beautician NBDGCo r181 Bakersville rd SD
Payton Clarence (Lydia J) USN r215 North
" Ethel A milliner Louise Hat Shop r96 Park
" Eva r248 Whitman
" James J (A Helen) used cars 545 Mill h32 Jenny Lind
" James J James J Payton prop used cars 545 Mill
" Margaret H wid Ernest h248 Whitman
" Margaret A wid Martin h16 Lucas
Peacock Gordon H r164 Holly
" Jean L sten r164 Holly
Pearce Charles h98 Spring
" Charles J student r18 Seventh
" Donald B USA r18 Seventh
" G Girdwood (Elsie J) physician 18 Seventh h do
" Robert G emp Boston r18 Seventh
" —see Peirce and Pierce
Pearl Laundry John S Souza prop 62-64 Hicks
Pearson Carl J (Anna O) mach h87 Mt Vernon
" Daniel (Bertha) opr HMCorp h327 Tinkham
" David W (Anna S) emp Norlander Machine Co r437 Union
" Edward (Beatrice J) mill opr h62 Vernon
" George (Johanna) emp ADCo h214 Dawson
" Gladice E clk r87 Mt Vernon
" Hilda wid Daniel r91 Penniman
" Jane bkpr r154 Charles
" John (Florence M) 2d hd h211 Query
" Kenneth H (Marjorie) inst NB Vocational High Sch r118 Clifford
" Margaret Mrs dom h284 Collette
" Nellie F (Mrs Rowland) bkpr h154 Charles
" Octave (Mary) retired h88 Howard av
" Richd (Margt A) mach h57 Mary
" Richard T (M Ada) opr NB Mfg Co h982 Monmouth
" Robert A student r437 Union
" Rowland (Nellie F) cook h154 Charles
" Sarah Mrs h173 Arnold
" Wilfred mason r88 Howard av
" William student r154 Charles
" William retired h50 Eighth
" —see Pehrson and Pierson
Pease Benjamin P (Mary E) retired h34 Grape
" Frank (Filomena) mach r49 Maryland
" Henry (Dora) opr Nonquitt Mills h312 Tinkham
" Luther M (Helen M) supt gas wk NBG &ELCo h17 Junior
" Mary E nurse 17 Junior r do
" Rachael B student r17 Junior
Peatfield Arthur E (Margaret E) emp ACorp h1586 Acushnet av
" Margaret emp ACorp r1586 Acushnet av
Pebre Pedro E (Frances) (D & G Motor Repair Co) h8 Calumet
Peccini Alfred (Veronica) lab h592 Cottage
Peck Clara B r123 Clinton
" Dora H (Mrs Wm) mill opr h56 Irvington
" Elizabeth T nurse 203 Brownell r do
" Helen F emp MTD&MCo r203 Brownell
" Herbert N h35 Grape
" Hervey B (Anna L) clk 163 Pleasant h203 Brownell
" Joyce emp JIPInc r65 Irvington
" Lily M teller Merchants Nat Bank r56 Irvington
" Raymond S (Eleanor) prop Ray's Cleaners res ND
" Richard C r79 Chestnut
" Walter C (Marion A) clk Firestone Mill h55 Morgan
" William student r56 Irvington
" Wm (Dora H) emp Vet Adm h56 Irvington
Peckham Benjamin(Edith)chief maintenance man Krim-Ko h166 Willis
" Catherine mill opr h25 Mitchell
" Donald W (Marjorie) emp rear 3136 Acushnet av r3388 do
" Eliz V wid David h321 Union (1)
" Estelle B emp CDECorp h109 Rounds
" Florist Ramon F Lawrence prop 140 Dartmouth
" Frank r109 Rounds
" George F (Lillian) USA h13 Washburn
" George W Jr retired h64 Ocean
" Gordon M student r109 Rounds
" Grace M Mrs r153 Elm
" Herbert D retired r64 Ocean
" May C tel opr 390 Acushnet av r64 Ocean
" Millard B prop Lunds Corner Taxi Co h3833 Acushnet av
" Ralph B emp Lunds Corner Taxi r3833 Acushnet av
" Roy E (Esther) poultry dealer rear 3136 Acushnet av h do

Peckham Samuel S (Jennie L) h384 Clinton
" Vivian F Mrs asst food sec dir YWCA r25 Homer
" West Cemetery 395 Mt Pleasant
" Wilfred S (Louise A) emp Brown Elec Co h280 Hillman
" William E painter Fuller's r1089 Purchase
Pedelford Elizabeth wid Fred r1174 Pleasant
Pedersen Arne P (Anna K) fisherman h457 Court
" Gaspar h41 Keene
" Laura M Mrs h1818 Purchase
Pedra Francisco F (Mary) emp USRCo h127 Fruit
" Mary L bkpr Sterling Furniture Co r127 Fruit
Pedras Antone I (Aurora) emp Atlas Tack Co h178 Hemlock
" Antone I Jr USA r178 Hemlock
" Helen student r178 Hemlock
" Joseph E r178 Hemlock
Pedro Alice M h156 Holly
" Alyce dom r300 Cedar Grove
" Candido (Beatrice P) fireman GGWks h31 Morton ct
" Delia fish packer r620 Purchase
" Edmund (Elsie) h103 Jouvette
" Elsie (Mrs John J) emp GMCorp h44 Jenkins
" Evelyn emp CDECorp r64 Hall
" Florence E clk NBDGCo r91 Rockland SD
" Frank truck driver r12 Almy SD
" Frank (Mary) mill opr h62 Grinnell
" Frank (Delia) emp Fish Transport Co Inc h666 First
" Frank F (Mary) mill opr h127 Fruit
" Gilbert (Dorothy) fish cutter h59 Acushnet av
" Hector C (Blanche) emp GFCorp h19 Ashley
" Jerome C (Hilda A) emp NBRCo h542 Hawes
" Jerome C Jr r542 Hawes
" Joaquim (Guilhemina) carp h12 Almy SD
" John (Mary) emp UStRyCo h206 Hathaway rd
" John (Mary) retired h1264 Acushnet av
" John A emp GFCorp r206 Hathaway
" John J (Elsie) mill opr h44 Jenkins
" John V retired h31 Bonin
" Joseph asst supt NB Hotel r216 Middle
" Joseph (Rose) h6 St Johns SD
" Josephine clk r156 Division
" Manuel (Anna) mill opr h156 Division
" Manuel (Mary) mill opr h44 Winsor
" Manuel (Mary S) wvr r44 Winsor
" Manuel (Antonia) elevator opr h44 Winsor
" Manuel (Beatrice) lab h79 Thompson
" Manuel (Lettie J) h38 Foster
" Mary clk r127 Fruit
" Mary Mrs h84 Jouvette
" Mary wid Joseph h59 Sidney
" Mary B D wid Fred D h183 Orchard
" Serafin (Bella) mill opr h17 Stapleton
" Virginio (Hilda) emp Providence RI h666 First
" William (Sylvana) painter h68 Hall
Pedroso Emidio V (Anna H) mill opr h73 Nelson
Pedroza Albert prop United Radio Co r424 Union
" Thelma clk r424 Union
" Virginia Mrs clk h424 Union
Pee Vee's Home Furniture (Armand Pereira and William Viera) 87 Delano
Peel Benjamin B (Statia) driver DBInc h87 Penniman
" Raymond r87 Penniman
" Robinson (M Hannah) retired h182 Presidential Hgts
Peers James H (Helen L) emp NBG&ELCo h87 Parker
Peets Edith emp ACorp r8 Hicks
Pegg Benjamin (Dorothy) h50 Ohio
" Richard emp CDECorp h72 Maxfield
Pehrson Norman E (Ruth E) USA r738 Rockdale av
Peiraccini Jacqueline F clk r148 Shawmut av
Peiracini—see Pieracini
Peirce Ada L bkpr PCorp h161 William
" Bertha R dom r71 Lindsay
" Bessie P r81 Bedford
" Charles G mill opr h175 State
" Charles S r71 Lindsay
" Edw (Annette B) retired h348 Pleasant
" Edward B (Rose D) opr J C Rhodes & Co h71 Lindsay
" Edward B Jr emp Aerovox Corp r71 Lindsey
**PEIRCE EDWARD C (Alma D) prop Peirce The Florist and state senator 3rd Bristol District h67 Nye**
" Edwin E (Hannah S) elec cont 10 William res Fn
" Eleanor r123 Clinton
" Ella Mrs mill opr h156 Holly
" Flora B r52 Morgan
" Lulu N Mrs h286 Union
" Maude W wid Louis F h219 Chancery
" Russell (Beatrice) h18 Bullock
**PEIRCE STEPHEN D (Edith B) prop Peirce & Hook Inc h169 Clinton**
" Sumner master mariner h378 Bedford
**PEIRCE THE FLORIST Edward C Peirce prop florist 1360 Acushnet av tel 5-7566 and 344-346 S Main Fall River tel 3-2072 see p 78**
" William E emp MTD&MCo r71 Lindsey
" Wm L (Bertha R) gate tender r71 Lindsey
**PEIRCE & HOOK Stephen D Peirce prop New Bedford's only direct Pontiac dealer 443-447 Kempton tel 2-1101 see back cover and p 38**
" —see Pierce also Pearce
Peisachov Abraham prop Orpheum Market res inq do
Peitavino Americo prop Peitavino Silk Mill res ND
" Ellen stitcher r294 Collette
" Emilio slsm r144 James
" Emilio (Mary) asst mgr Peitavino Silk Mill h92 Jenny Lind
" Eug (Olga F) plasterer r160 Jenny Lind
" Fred (Claire M) emp HMfgCo r1248 Rockdale av
" Guido (Mary M) bookbinder h27 Grant
" Harry emp CSCo r160 Jenny Lind
" John h25 Grant
" Joseph (Eva) weaver h427 Mill
" Joseph (Rose) weaver h330 Cedar Grove
" Lawrence emp Dawson Brewery r330 Cedar Grove
" Paul (Rita) h324 Cedar Grove

**Chas. S. Ashley & Sons, Inc.**
**Insurance** TEL. 7-9411 11 N. SIXTH ST.

" Peter (Mary) h330 Cedar Grove
" Rose wid Silvio h160 Jenny Lind
" Silk Mill Americo Peitavino prop 116 Sawyer
" Silvio Jr (Mary) baker h121 Hathaway
Peixoto Arsenio M (Margaret) fisherman h641 S Water
Pejko Victoria wid Marcin prop Palm Cafe h315 N Front
" Walter (Irene) dentist 50 Tallman r do
Pelc Helen r315 Collette
Pelczar Anna wid John h251 Whitman
" Annie wid Stanislaw h1287 Plainville rd
" Anthony carp r1287 Plainville rd
" Charles prop Pelczar's Atlantic Gas Sta 247 Cedar r1287 Plainville rd
" John mill opr r268 Central av
" John J mill opr h218 Whitman
" Joseph (Josephine) emp Palm Cafe h50 Tallman
" Joseph (Sophie) mill opr h268 Central av
" Stephen J (Ethel) barber shop 512 Summer h447 Ash
Pelczar's Atlantic Gas Station Charles Pelczar prop 247 Cedar
Pelczarski Andrew (Mary) lab h82 Eugenia
" Kazimierz (Sophie C) emp RC&BInc h18 Fulton
Pelkey George mill opr h9 Logan
Pelkington Lloyd G r790E Brock av (2)
Pell Alexander J (Hannah) steamfitter h59 Willow
" Anita S emp CDECorp r9 Sullivan
" Bertha A emp GFCorp r9 Sullivan
" Eleanor M bkpr r203 Irvington
" Elizabeth E nurse 101 Page r186 Reed
" Elsie L emp CDECorp r9 Sullivan
" Jean emp ACorp r9 Sullivan
" Joseph W (Frances) mech Gen Ice Cream Co r203 Irvington
" Katherine wid Walter D h9 Sullivan
" Sarah E wid John F h18 Trinity
" William F (Frances G) refrigerator service man h12B Mt Pleasant Homes
" William P (Julia E) gas sta foreman 489 Ashley blvd h203 Irvington
Pelland Arthur J (Laura) truck driver h103 Hatch
" Arthur J shop wkr r103 Hatch
" Conrad B mill opr r78 North
" Gerard emp Boston r119 Tallman
" Henry J (Alice) h119 Tallman
Pellerin Alcide r164 Tallman
" Annette emp NBDGCo r87 Hatch
" Aristide (Nora) opr h242 Whitman
" Blanche Mrs h135 Nye
" Emile (Vanalda) opr h32 Brook
" Gaspar (Lillian C) emp NBRCo h90 Nye
" George E r135 Nye
" Louisia C Mrs seamstress NBDGCo r727 Belleville av (2)
" Ludger r67 Coffin av
" Noe (Eugenie) retired h87 Hatch
" Phillipe (Diana) loom fixer NMills h135 Nye
" Roger pntr r727 Belleville av (2)
" Yvonne dressmkr 260 Union (4) r87 Hatch
Pelletier Adrian mill opr h1462 Acushnet av
" Adrian emp ACorp r131 Nash rd
" Adrian J emp Bush & Co r30 McGurk
" Adrian R emp NB Steam & Dye House r10 Capitol
" Adrienne emp ACorp r267 Hersom
" Aime (Evangeline) emp 526 Pleasant r329 N Front
" Albert body builder r4 Kearsarge
" Albert (Irene) mill opr h1527 Acushnet av
" Albert G (Blanche) weaver h20 Roosevelt
" Alcide A (Aurea) slasher h31 Nye
" Alexander Jr (Marie Anne) loom fixer h13 Roosevelt
" Alfred L emp ACorp r267 Hersom
" Alfred (Melanise) loom fixer h96 Division
" Alphonse (Jeannette) opr h77 Eugenia
" Anna emp C&Co r117 High
" Annette mach opr r3735 Acushnet av
" Archibald (Annette) mill opr h82 Eugenia
" Armand emp Htfd Conn r45 Tallman
" Armand (Rita) emp CSCo h79 Clark
" Armand (Juliette) opr h392 Ashley blvd
" Armand J (Rita) welder Boston r43 Arlington
" Armand L (Eva I) clk USRCo h19 Woodlawn
" Bertrand R emp Pelletier & Berube r178 Collette
" Blanche A opr r10 Capitol
" Cecile D mach opr r130 Eugenia
" Charles N (Sylvia M) ship clk h150 Sylvia
" Charles W (Theresa M) emp UStRyCo r328 Acushnet av
" Conrad A (Sophie R) (Baylies Square Paint & Wallpaper Co) h245 Eugenia
" Cyprian (Valeda) carp h265 Eugenia
" Damase (Georgiana) farmer h3735 Acushnet av
" Donald r56 Foster
" Donald emp CDECorp r1791 Acushnet av
" Donald clk r57 Deane
" Donalda Mrs h2266 Acushnet av
" Elise emp APCo r267 Hersom
" Emile N (Laura) loom fixer h131 Nash rd
" Emilie wid Alexander h30 Valentine
" Euclide J weaver and rooms 149 Elm h do
" Eugene S (Alma) mill wkr h103 Clifford
" Eva h275 Phillips av
" Exilda wid Joseph h130 Nye
" Florence R emp Kilburn Mill r10 Capitol
" Florida Mrs emp FCMCo r344 Davis
" Frederick A (Melina) prop The Friendly Variety Store h41 Columbia
" George (Madeline) emp 70 Kilburn h102 Beetle
" Gerard (Lucille) mill opr h47 Belleville rd
" Hector emp HMfgCo r1791 Acushnet av
" Hector F USA r325 Coffin av
" Helen mill opr r82 Eugenia
" Henri J (Marie) mill wkr h132 Nye
" Henry USA r79 Adams
" Henry r45 Tallman
" Henry E radio repairing 275 Phillips av r do

Pelletier Ida A r36 McGurk
" Irene Mrs mill opr r57 Kenyon
" Irene L mill opr r19 Nye
" J Paul (Mary) emp MTD&MCo h241 Query
" Jeanne r12 Covell
" Jeanette r57 Deane
" Jeannette B emp M&S Dress Shop r36 McGurk
" Joseph (Alma) carp h45 Tallman
" Joseph (Medora) h1103 Chaffee
" Joseph A (Julia) patrolman NBPD h61 Bullard
" Joseph A (Rose O) sergt NBPD h2603 Acushnet av
" Joseph H (Rose) emp MTD&MCo h71 Ruth
" Joseph N (Ada) emp Fn h191 Cove
" Joseph N (Blanche A) mill opr h91 Holly
" Joseph N (Florence M) lab h110 Willow
" Lawrence Jr r52 Hope
" Lawrence (Angelina) prop Pelletier & Berube h52 Hope
" Leander J (Mary A) chauf David Duff & Son h119 Tallman
" Leo (Mildred) h792B Brock av (6)
" Leo A (Della) (Weld Sq Hardware Co) h29 Pontiac
" Leon (Mathilde) weaver h4 Kearsarge
" Leon A (Lillian) emp Fiske Tire Co h59 County
" Louis retired h30 McGurk
" Louis (Jennie) h60 County
" Louis R USN r36 McGurk
" Lucien (Angela) emp HMfgCo h32 Valentine
" Maurice R (Evelyn R) emp Greenfield's Garage r217 Hillman
" Muriel r59 County
" Muriel R emp GFCorp r36 McGurk
" Napoleon (Jean) mach h12 Covell
" Omer mill opr r382½ N Front
" Philip (Delima) emp APCo h90 Tallman
" Philip E r90 Tallman
" Philip L (Mary C) emp Fall River h87 Walden
" Philippe A (Anna D) mill opr h267 Hersom
" Phillip A (Georgianna A) retired h32 Social
" Philippene r3735 Acushnet av
" Phillippe (Annie) tailor 2311 Acushnet av h do
" Pierre Jr mill opr h57 Deane
" R J Service Station Raoul A Pelletier prop 432 Acushnet av
" Raoul A (Jennette) prop R J Pelletier Service Sta h212 Query
" Raoul J (Rose A) prop R J Pelletier Service Sta h17 Jonathan
" Raymond A (Elizabeth) roofer h12 Ashley
" Raymond F (Laurentine) engravers 508 Pleasant (216) h143 Clara
" Raymond J weaver h36 McGurk
" Rita mill opr r91 Holly
" Robert L (Rose A) emp Pelletier's Service Sta h136 Hathaway
" Rodolphe (Beatrice) emp NE Cleaners h283 Coffin av
" Roger r131 Nash rd
" Roger L r57 Deane
" Rosalie wid Alphonse h30 McGuirk
" Rose Mrs h1791 Acushnet av
" Rose (Mrs Wilfred) (Top's Yard Goods) h6 Ashley blvd
" Sylvia (Mrs Charles M) stitcher r156 Sylvia
" Therese D clk r36 McGurk
" Theodore P chauf D Duff & Son r287 Coffin av
" Wilfred (Rose) h6 Ashley blvd
" & Berube Lawrence Pelletier prop used cars 537 Belleville av auto supplies 547 do
" —see Peltier
Peloquin Emile J (Jeannette F) steamfitter h239 Sawyer
" Emma wid Bruno r275 Ashley blvd
" Ernest emp My Bread Baking Co r131 Bullard
" Ida E Mrs fish packer h19 Fulton ct
" Josephine wid Joseph dom h53 Holly
" Leo emp Dawson's Brewery r53 Holly
Peltier Alfred (Ida M) brick layer h979 Homestead
" Diana emp Wam Mills r104 Ashley blvd
" Edith wid John emp RC&B h960 County
" Frank J (Elsie E) emp Fall River h36 Newton
Peltz Albert mill opr r1 Ashley blvd
" Cecelia emp Laurans Bros Inc r304 Harwich
" Elsie tchr r4557 Acushnet av
" Louis (Bertha S) clk Fn h304 Harwich
" Mary wid William h94 Beetle
**PELTZ STANISLAW (Sophie J) lawyer 105 William (22) tel 2-2447 h4557 Acushnet av**
Pelzer Stanley (Helen) emp RC&B h160 Church
Pemberton Ellen Mrs h57 Fair
" Hannah wid Levi r120 Robeson
" Robert (Kathleen) lab h17 Bonney
Pemental Howard (May M) emp APCo r967 Homestead
Pempek Albin (Theresa) emp Normandy Print Wks r116 Eugenia
Pena Harry W (Velma) beautician h162 Bay Bay Village
" John (Evelyn) beautician h162 Bay Village
Pendleton Emily wid Geo R h12 Hazard ct
Pender Everett E (Pearl E) pastor Adver Christian Church 124 Sycamore h17 Cedar
Pendergast John F (Catherine) fisherma h129 Topham
" William E (Elizabeth) radio announcer r17 Columbia
Pendlebury Dorothy M clk GGWks r109 Division
" Everett G (Lorraine M) emp NY Life Ins Co h139 Maxfield
" Greenwood (Marion M) insp GGWks h109 Division
" Lorraine M (Mrs Everett G) clk CCo h139 Maxfield
" Thomas (Nancy) h72 Valentine
Pengilly Elmo C (Viola C) retired h385 Tarkiln Hill rd
Penha Americo A barber 1006 S Water h59 Scott
" Armando (Cecelia) emp J Hancock Life Ins Co h70 Woodlawn

" Francisco barber 1006 S Water r157 Davis
" Rose Mrs r59 Scott
Penler Barbara A sec 678 Pleasant r53 Fielding
" Eugene N printer 1843 Purchase r53 Fielding
" James F ptr 1843 Purchase r53 Fielding
**PENLER JOHN B asst mgr Paragon Stamp Works & Printery and Paragon Travel Agency r53 Fielding**
**PENLER JOSEPH J(Mary B)mgr Paragon Stamp Works & Printery and mgr Paragon Travel Agency h53 Fielding tel 3-2192**
" Joseph J Jr printer 1843 Purchase r53 Fielding
" Robert L (Helen) printer 1843 Purchase h140 Branscomb
Penney B Frank retired h14 Locust
" William E clk Safe Deposit Nat Bank r14 Locust
Penny's Novelty & Gift Shop Lorraine F O'Shea prop 837 S Water
Pennington John J (Rubena) fisherman h469 Hillman
Pental Maurice eng St Marie's Home r593 Kempton
Pentecostal House of Prayer pastor supplied 215 Sawyer
Pentleton Stanley I (Bertha C) slsm h51 Milton
Peoples Christian Church Russell W Baldwin pastor services Sat 3 p m, SS 2 p m at 272 Cottage
" Markets Abram Holland prop 882 Purchase Edward Israel mgr 1062 S Water
" Political Club Inc Branch 9 Spruce
" Shoe Mart Herman Kaplan prop 1104 Acushnet
Pepin Adrien L V (Stella M) prop Pepin's Market h55 Durfee
" Aime D(Blanche A) carp h95 Sylvia
" Alice wid Gustave h1213 Acushnet
" Alida h11 Harmony
" Antonio (Donalda) emp Fall River h141 Phillips av
" Cecile emp CDECorp r170 Hatch
" Cora B wid Donat h88 Holly
" Eugene (Yvonne) slasher tender h170 Hatch
" Eugenia wid Edward r170 Hatch
" Frank A (Germaine) film opr Orpheum Theatre h866 Brock av
" George E (Bertha) emp Prov h170 Hatch
" Gustave mill opr r170 Hatch
" Heloise r46 Princeton
" Henry A (Yvonne) emp UStRyCo h170 Hatch
" Hilaire (Florida) clk 1561 Acushnet av h107 Bates
" Hilaire Jr slsm C F Wing Co r107 Bates
" Joseph A (Anna) painter h514 Ashley blvd
" Lucien A (Jeanne B) laundry wkr h347 N Front
" Mary A wid Adelard h845 Brock av
" Mary E r153 Hathaway
" Maurice (Marian) truck driver h32 Nye
" Maurice B (Marian) emp FCM h132 Presidential Hts
" Montcalm A (Rose A) painter r40 Oaklawn
" Norman L emp HMfgCo r40 Oaklawn
" Omer (Blanche) clk h88 Clifford
" Paul mill opr r170 Hatch
" Rudolph (Alice E) carp h112 Glennon
" Solange E r845 Brock av
" Theresa wid Camille r326 N Front
" Yvonne (Mrs Henry A) h170 Hatch
Pepin's Market Adrian Pepin prop 49 Durfee
Pepler Herbert H sales agt Naushon Mills 59 Cove res Prov RI
Pepp George (Mary T) h40 Nelson
Pequita Joseph F (Mabel) emp J C Rhodes Co r45 Ethel
" Manuel h196 Harwich
Percival Bertie (May L) emp Fisk Mfg Co h19 Oaklawn
" Joseph (Kathleen) weaver h75 Dudley
" Joseph Jr r75 Dudley
**PERCIVAL RICHARD C (Mary) bus agt New Bedford Joint Board TWUA-CIO h259 Hersom**
Percy Mabelle K wid Samuel A h69 Forest
Perdok Henry A h158 Central av
" Stella emp ACorp r158 Central av
Pereira Adelaide opr r523 John
" Albert r55 Hope
" Antone (Emily) clk 282 Coggeshall h4 Kenyon
" Antone (Mary) speeder tender h11 Welcome
" Antone (Mary) prop Perry's Spa h172 Irvington
" Antone A (Caridade) emp Fisk Mfg Co h48 Swift
" Antonio (Eliza) emp FCM h73 Hathaway
" Antonio (Maria) mill opr h55 Hope
" Antonio (Maria T) emp Portuguese Daily Pub Co h60 Briggs
" Antonio Jr sten David Duff & Son r11 Welcome
" Antonio A student r573 Cottage
" Augustino (Ida) mill opr r4 Kenyon
" Armand M (Hilda S) (Pee Vee's Co) h117 Fair
" Arthemisia O Mrs prop Marguerite's Hat Shoppe h3 Bay
" Arthur N (Palmeira) h280 Coggeshall
" Arthur E gardener r126 Arnold
" Beatrice sec r523 John
" Belmira (Mrs Frank P) mill opr h21 Dunbar
" Benj C grocer 409 S Water h44 Griffin
" Bertha J E nurse 126 Arnold r do
" Caridade (Mrs Antone A) emp Fisk Mfg Co h48 Swift
" Carl A (Marjorie F) slsm r1240 Kempton
" Carlos (Evelyn) treas Esther Louise Restaurant Inc res ND
" Catherine wid Joseph r365 County
" Catherine r33 Gosnold
" Clara mill opr r12 Nye
" Constance L (Mrs Joseph) emp Monarch Clothing h24 Juniper
" Damazio Jr r479 Belleville av
" Daniel r523 John
" Edwin C USA r66 Rockland
" Eliza (Mrs Antonio) emp Soule Mill h73 Hathaway
" Elsie opr r523 John
" Emilia clothing wkr r191 Belleville av
" Emma (Mrs Joseph) mill opr h17 Dunbar
" Evelyn (Mrs Manuel) mill opr r48 Swift
" Frances M wid Manuel h126 Arnold
" Francisco A r18 Stockhouse

WING'S

Floor Coverings—Luggage
Furniture and Radios
Bedding and Linens

Pereira Francisco A warehouseman r18 Stockhouse
" Frank P (Belmira) emp Newport RI h21 Dunbar
" Gil J (Aurore) emp MTD&MCo h31 Viall
" Grace A emp APCo r31 Viall
" Hugo USA r60 Briggs
" Ida C mill opr r203 Rockland
" Ilene r129 Fruit
" Isabel (Mrs Manuel) emp FCMill h64 Tinkham
" John (Flora) weaver h123 Crapo
" John emp JIPInc r479 Belleville av
" John (Aurora) emp FCM h323 First
" John (Belmira F) r75 Oak
" John (Mary) opr h104 Belleville rd
" John S (Josephine F) retired h48 Edward
" Joseph (Emma) weaver h17 Dunbar
" Joseph (Mary) barber 31½ Delano h26 Lucas
" Joseph (Maria) h501 First
" Joseph Jr (Mary) mill opr h12 Nye
" Joseph F (Maria) mill opr h71 Davis
" Joseph L (Constance) h24 Juniper
" Julio G (Elvira) emp RC&B h158 Reynolds
" Lillian opr r523 John
" Lucy S h57 Bay
" Manuel mill opr r11 Welcome
" Manuel r64 Tinkham
" Manuel (Evelyn) mill opr r48 Swift
" Manuel (Isabel) emp NBCMill h64 Tinkham
" Manuel (Maria S) mason h523 John
" Manuel C retired h203 Rockland
" Manuel F (Anna C) retired h1128 Plainville rd
" Manuel J (Mary) weaver h25 Adams
" Manuel M slsm r537 Union
" Manuel S (Evelyn T) h683 First
" Maria J Mrs r573 Cottage
" Mary Mrs h191 Belleville av
" Mary r149 Field
" Mary B wid Antone mill opr h48 Swift
" Mary C Mrs mill opr h149 Field
" Mary R emp ACorp r64 Tinkham
" Maxmiano (Carminda) lab h19 Acushnet av
" Norman J (Statia) emp Community Pharmacy h27 Roosevelt
" Raul M div mgr SR&Co r38 Briggs
" Raul M (Maria M) retired h35 Briggs
" Raul M Jr USA r35 Briggs
" Sylvester r573 Cottage
" —see Perreira and Perry
Peret Zigmund (Sadie) foreman h47 Carroll
Perete Joseph L emp Boston h173 Bay Village
Perez Carmen bkpr r408 Orchard
" Jose Gomez (Gilda C) clk h408 Orchard
Perfection Bottling Works Antonio Fernandes bottlers 44 Phillips av
" Oil Co (Case DuPont and Domingos Mello) 364 Dartmouth
" Oil Co gas and oil (Domingos Mello and Carl Dupont) 364 Dartmouth
Perham Elin S wid Herbert E h18 Mill
" George mill opr r18 Mill
" Lena H mill opr r18 Mill
" Phyllis R emp MTD&MCo r18 Mill
" Sylvia emp MTD&MCo r18 Mill
Perkins Calvin F (Edna M) emp NB Pub Mkt h219 North
" Catherine h123 Campbell
**PERKINS GERTRUDE L asst to pub Standard Times r127 Chestnut**
" Harriet N wid John A h127 Chestnut
" Harry T Jr (Beryl E) ind eng h422 Park
" Justin C (Annie B) retired h346 Reed
" Lucilla G tchr Parker St Sch r127 Chestnut
" R Archer (Gertrude C) h201 Kempton
" Rodney W tchf A Lincoln Sch res Mattapoisett
" Roger P (Louise M) student r503 Kempton
" William (Ruth) mgr First Nat Stores 870 Kempton h503 do
" —see Paquin
Perks M Alice (Mrs William) emp RI h265 Eugenia
" Mary wid William r5 Jean
" Sydney emp UStRyCo res Fn
" William (M Alice) emp NYNH&HRR h265 Eugenia
Perler Anne r23 Fair
" Julius L r23 Fair
" Louis (Ida) junk coll h23 Fair
Perlstein Harry (Ruth) prop South End Hardware & Supply Co h75 Jonathan
Pernelet Ernest mill opr h inq PO
Pernick Barrett (Nettie) pres Celeste Mfg Co Inc h538 John
" Beverly emp Celeste Mfg Co Inc r538 John
" Daniel (Evelyn) emp Celeste Mfg Co Inc r538 John
" Milton emp Celeste Mfg Co Inc r538 John
Peroni Caroline Mrs h304 Rockdale av
" Eva C Mrs h8 Hicks
" George mech r610 County
" Joseph L (Dolores) emp NB Shuttle Factory h641 Maxfield
" —see Perrone
Perperas Artemis emp JIPInc r100 Clifford
" Charles emp Fall River r100 Clifford
" Chrisofo wid George h88 Clifford
" Christo (Christina) clk Lorraine Coffee Co h100 Clifford
Perras Andre B student r171 Butler
" Armand (May) truck driver h39 Tallman
" Elie Jr (Vivian) truckdriver h310 N Front
" Louis A (Ethel A) treas Wash Rite Laundry and phys 129 Ruth h171 Butler
" Louis A Jr (Margaret M) USN r268 Arnold
" Rose wid Elie dom r39 Tallman
" Victoria dom h207 Ashley blvd

Perrault Armand (May) emp NB Mfg Co h36 Dane
Perrault Aglae h50 Nye
" Alfred G (Mildred A) paints and wallpaper Purchase and gen cont 90 Potter h do
" Alfred G Jr (Nancy) emp Boston h21 Highland
" Delia M h119 Myrtle
" Florida C hskpr h24 Tallman
" George E r69 S Sixth
" George (Ann J) bartender h16 LaFrance ct
" George Jr emp Wamsutta Mills r16 LaFrance
" Joseph r16 LaFrance ct
" Merilda opr NBCMills r198 Tinkham
" Nora r159 Ashley blvd
" Noreen emp ACorp r16 LaFrance ct
" Paul D USA r90 Potter
" Pauline C emp JIPInc r90 Potter
" Sophie E dom r41 Campbell
" Yvonne h162 Ashley blvd
Perreira Almereinza (Mrs Manuel) mill opr h21 Rochambeau
" Antone (Ida) coke mkr h29 Stockhouse SD
" Antone L (Isabel C) lab h525 John
" August r1151 Rodney French blvd
" Augustino (Mary C) barber shop h53 Kenyon
" Beatrice Mrs h25 Rogers SD
" Caroline C h33 Winsor
" Constantina mill opr r45 Nelson
" Constantina h29 Rockland
" Elena C clk r53 Kenyon
" Eliza mill opr r157 Coffin av
" Ernest (Mary) cook Green Diner r210 Hathaway rd
" Gabriel (Julia) mill opr h228 Belleville rd
" Gabriel Jr mill opr r228 Belleville rd
" Georgianna mill opr r25 Roger SD
" Hildebert mach opr r525 John
" Isabelle (Mrs Manuel) emp FCM h64 Tinkham
" Jacintho baker r125 Earle
" Joaquin J (Angelina) h78 Belleville rd
" Joaquin J Jr USN r78 Belleville rd
" John USN r48 Swift
" John mill opr r47 Edison
" Joseph lab r82 Eighth
" Joseph J (Gloria) h80 Winsor
" Jos O (Abigail F) mill opr h122 Thompson
" Louis D (Frances J) fireman h431 S Front
" Manuel student r64 Tinkham
" Manuel (Almerinza) mill opr h23 Rochambeau
" Manuel (Anna) carp h87 Clifford
" Manuel (Evelyn) mill opr r48 Swift
" Manuel lab r67 Coffin av
" Manuel (Mildred V) h60 Vernon
" Manuel (Isabelle) mill opr h64 Tinkham
" Manuel (Juvita) mill opr h41 Nash rd
" Manuel F (Eliz J) mill opr h235 Clifford
" Urbano carp r29 Rockland
" Rose emp ACorp r64 Tinkham
" —see Pereira
Perrica G Maurice (Lillian) emp NET&TCo h190 Davis
Perricone Joan Mrs h328 Ashley blvd
Perrier Albert W tchr NJHS h622 County
" Gustave r113 Kempton
" Irving T (Eleanor J) fireman NBFD h 596 Kempton
" Joseph P (Lillian I) h205 Park
" Margaret C wid Albert C J r622 County
" —see Poirier
Perrimanas Philip lab h287 Coggeshall
Perrin Frances wid John E opr r346 Wood
" Herbert custodian Thomas A Greene Sch r376 Coggeshall
**PERRIN JAMES (Ada) v-pres Merchants National Bank of New Bedford h93 Ash tel 2-0167**
" John Jr (Ruth E) emp APCo h40 Mill
" Joseph (Sophie) emp Ry Exp Co h259 Belair
" Jules (Justine) cleaner h73 Myrtle
" Mary E clk Wamsutta Mills r376 Coggeshall
" Sylvester opr J C Rhodes & Co r130 Church
" —see Parent
Perron Arthur J (Aurora N) h255 N Front
" Elizabeth wid Frank h29 Ashley
" Existe A (Lena) loom fixer h279 Coffin av
" Lena Mrs h23 Nye
" Oscar wvr NMills h157 Collete
" Roland A (Muriel) prop Trading Post h66 Robeson
" Willrose J (Jeanette) mill opr h159 Annette
" Zelie Mrs r724 Brock av
Perrone Caroline emp NBG&ELCo r20 DeWolf
" Felix F mach r20 DeWolf
" Peter (Angelina) h20 DeWolf
Perry Abraham (Felismina) opr h50 Larch
" Agnes sten r104 South
" Albert A (Laura) truck driver h273 Shaw
" Albino r206 S Front
" Alfred C (Delphina C) steamfitter 58 Seventh h310 Hemlock
" Alfred W USA r74 Independent
" Alice clk Candy Mart r450 Rockdale av
" Alice milk opr r127 State
" Alice (Mrs Manuel) mill opr h233 Clifford
" Alice L libr Standard-Times Mercury r89 S Sixth
" Alice T clk Hemingway Bros r51 Nelson
" Amelia wid Joseph H h16 Grape
" Americo (Laura) emp FCM r103 Belleville rd
" Americo (Florence) emp Stokley Bros r255 Nash rd
" Angelo C slsm r45 Short
" Anita D emp ACorp r19 Russells Mills rd SD
" Annie S Mrs r461 Bolton
" Anthony auto slsm r43 Beetle
" Anthony (Frances) emp PCorp h97 Bellevue
" Anthony (Alice M) chauf NBFD h365 North
" Anthony emp Westport r43 Beetle
" Anthony (Mary) emp town SD h2 Richards SD
" Anthony C (Mary) emp Newport h19 Russell Mills rd
" Anthony E (Alice) retired h620 Union

Perry Anthony G emp S C Rhodes & Co r844 Pleasant
" Anthony L (Mary E) clk Loose-Wiles Biscuit Co h118 Arnold
" Antone slsm r43 Beetle
" Antone emp ASMill r231 Clifford
" Antone (Adelaide R) emp FJames h171 Aquidneck
" Antone (Flora) retired h439 S Front
" Antone h163 Grape
" Antone (Annie) mill wkr h192 Hemlock
" Antone (Mary) mill opr h21 Spooner
" Antone (Rose) h104 Jouvette
" Antone (Cardiade) opr h48 Swift
" Antone (Laurentina) h450 Rockdale av
" Antone Jr (Beatrice) slsm r132 Field
" Antone A (Maria) mill opr h51 Collette
" Antone B (Mary) mill opr h65 Prospect
" Antone E (Jennie E) farmer h1123 Rockdale av
" Antone E (Constance) shoe repairing 137 Grinnell h328 S Front
" Antone E Jr (Lillian A) carrier PO h1314 Rockdale av
" Antone F (Frances) USA r414 Orchard
" Antone R (Edna J) mill opr h52 Winsor
" Antone S seaman r120 Grinnell
" Antone S (Mary P) retired h107 South
" Antone S (Constance M) mill opr h514 Rivet
" Antone T (Helen) opr h194 Bonney
" Antonia N wid Frank J h111 Acushnet av
" Apartments 1058 S Water
" Armand F (Phyllis) mech Municipal Airport h1055 Belleville av
" Arnold emp PCorp r97 Bellevue
" Arthur mill opr r220 Rockdale av
" Arthur (Pauline) mill opr r174 Bay Village
" Arthur (Beatrice) truck driver r185 Norwell
" Arthur J (Lucia) prop Art's Sandwich Shop h3 Spooner
" Arthur R (Alice) r193 Crapo
" August (Mary) emp HMCorp h231 Clifford
" Augustine (Virginia) roving man h163 Clifford
" Augustine H (Lillian) lab h16 Tallman
" Augustus (Mary S) splicer NBG&ELCo h421 Orchard
" Aurora assembler r192 Hemlock
" Aurore R Mrs emp ACorp h42 Campbell
" Beatrice (Mrs Antone Jr) mill opr r132 Field
" Beth R r159 Cottage
" Blanche E r226 Belleville rd
" Bros Market (Ernest and Justin Perry) 337 Nash rd
" Carl C (Edith H) printer h55 Peckham
" Caroline Mrs h321 Arnold
" Catherine wid Joseph D h56 Babbitt
" Caton lab r7 Perry SD
" Charles emp HMfgCo h640 First
" Charles F (Alice L) wvr h21 Katherine
" Charles J (Lydia) r15 Nye
" Charles M (Cordelia) emp Regis Construction Co h242 Walnut
" Chester (Letitia) truck driver h88 Potomska
" Cleober J (Jessie) carp h232 Ryan
" Clotilde r15 Ruth
" Cora E emp C F Wing Co r11 Bayliss
" Cordelia (Mrs Charles M) rooms 242 Walnut h do
" Damazio (Herminia) carp h479 Belleville av
" Damonds (Adelina) mill opr h10 Bedford
" Daniel mill opr r25 Warren
" Deolinda branch librarian NB Free Pub Library r41 Nelson
" Deolinda Mrs h62 North
" Donald Irving clk RC&B Inc r131 Reynolds
" Dorothy sec Mason's Furniture Co r139 Robeson
" Dorothy E insp r1853 Acushnet av
" Dorothy E stamper APCo r39 Bullock
" Donald emp St Luke's Hosp r303 S Front
" Edmond (Yvette) student r261 Field
" Edmond C emp H A Manning Co r220 Rockdale av
" Edmond V (Lenora) prop Modern Cleansers & Dyers h581 Union
" Edward fisherman r25 Mill
" Edward (Hilda) mill opr h122 Fair
" Edward r337 Orchard
" Edward B (Mary P) opr h45 Columbia
" Edward E farmer r1127 Rockdale av
" Edward H retired h1030 Acushnet av
" Edward emp Good Mfg Co r113 Reynolds
" Edwin USMS r120 Grinnell
" Edwin C (Mary E) emp USRubber Co h 125 Dartmouth
" Edwin J student r104 South
" Edwin S (Ilene) r127 Fruit
" Edwina (Mrs Manuel) mill opr h78 Dunbar
" Eileen emp ACorp r496 Summer
" Elizabeth A emp Hutchinson's r132 Rockdale av
" Elsie G nurse 1 Hemlock r do
" Emmanuel J (Clara C) h1329 Rockdale av
" Emily Mrs r52 Vine
" Emily C treas-office mgr-pur agt Palmer Scott Co Inc res Mattapoisett
" Emily F Mrs mgr Fairchild Pharmacy r 292 Orchard
" Emily J wid George S h113 Rounds
" Emma M Mrs r1461 Pleasant
" Emogene Mrs r502 Purchase (5)
" Ermina Mrs r174 Smith
" Ernest (Hilda) (Perry Bros Market) h324 Nash rd
" Ernest (Pearl) opr Gas Mill h31 Cottage
" Ernest L (Hilda T) emp Fall River h8 Fairmount
" Estelle stitcher r19 Nelson
" Ethel M tchr NBHS h415 County (111)
" Eugene (Deolinda) mill opr h68 Winsor
" Eugene A h41 Nelson
" Eugenia stitcher r450 Rockdale av
" Evelina Mrs r66 Deane
" Evelyn opr r137 Fair
" Everett emp Nash Mills r72 Tinkham
" Everett (Daisy) h32 Penniman
" Everett J opr r59 Hicks
" Felix G (Gertrude F) opr h199 Harwich
" Florence r137 Acushnet av
" Florence E wid Stephen D W lib asst NB Free Pub Library h174 Maxfield
" Florence T wid Stanley r118 Clark

" Francis wid Henry hskpr 1237 Purchase h do
" Francis Mrs emp CDECorp h46 Mosher
" Francis mill opr r231 Clifford
" Francis mill opr r320 Hemlock
" Francis R (Mary) slsm Electric Service & Sales Co h68 Winsor
" Francisco r42 Query
" Francisco r18 Stockhouse
" Frank r42 Query
" Frank (Priscilla) emp Krim-Ko Products r438 S Second
" Frank J (Margaret) h10 Rogers SD
" Frank (Maria C) h38 Stackhouse
" Frank (Rose) opr h193 Crapo
" Frank B Jr (Mary M) emp NB Rayon Co h230 State
" Frank C (Irene) painter Fuller's h41 Fair
" Frank F (Amelia A) h137 Fair
" Frank F (Jacintha) h80 Sidney
" Frank F Jr (Katherine) driver Park Oil Co h1530 Purchase
" Frank J (Mary) emp Providence r321 Rockdale av
" Frank L Jr (Georgiana) linoleum wkr h45 Roosevelt
" Frank P (Margaret) emp UStRyCo h45 Short
" Frank T (Caroline S) slsm Perfection Laundry h337 Orchard
" Frank T (Lillian F) opr h194 Bonney
" Frank V fireman NB Hotel r122 Francis
" Fred (Aurore) opr h207 Ashley blvd
" Gaston (Mary) h104 Lafayette
" Gene taxi driver r59 Winsor
" George (Albina) carp h199 Davis
" George (Marie) truck driver h177 State
" George (Mary) 2d hd h100 Lombard
" George (Amelia) (Pat & George Cafe) h116 Fruit
" George F mill opr h790D Brock av (3)
" George H (Hilma) shipper CSCo h131 Reynolds
" George H Jr USN r131 Reynolds
" George R office mgr Pierce & Kilburn r74 Independent
" George S (Frances) opr r113 Rounds
" Gertrude S wid George S h63 Clinton
" Gilbert (Margaret) mach h60 Rodney
" Gilbert (Frances) emp Hathaway Mfg Co h17 Salisbury
" Gilbert G (Carmen) foreman Gen Baking Co r50 Pauline
" Gilbert M emp MTD&MCo h56 Babbitt
" Grace R Mrs mgr Abbott P Smith Estate h79 Locust
" Guelhemina wid Hermio r33 Gosnold
" Gus (Mary) mill opr h78 Swift
" Harold E (Edith R) physician 159 Cottage h do
" Harriet M supt 1060 Coveord h do
" Harry L S (Alice C) steam fitter 135 Grinnell h105 Bonney
" Helen stitcher r69 Rockdale av
" Helen r42 Campbell
" Helen wid Judedom h58 Covell
" Henry (Mary) h58 Howland
" Henry (Margaret) prop Perry's Hardware h271 Rivet
" Henry (Jacqueline) mill opr r336 Purchase

**PERRY HENRY J** (Mary) (Paul & Dixon) h212 Hawthorn
" Henry J (Alice) truck driver h113 Reynolds
" Henry J Jr (Phyllis J) broker Paul & Dixon h46 S Sixth
" Hilaria May chiropodist 227 Union (303) r21 Willow
" Hilda emp CDECorp r1 Hemlock
" Hilda A clk r41 Page
" Hilda A r338 S Front
" Ildebrando A (Emily S) tailor 758 Purchase (11) h21 Willow
" Ira J (Blanche M) prop Jerry's Auto Laundry and Ser Sta h113 Ashley blvd
" Isabelle wid Joseph F h75 Luke
" Isaura r69 Glennon
" James (Mary) 3rd hd h74 Independent
" James Jr student r74 Independent
" Jennie Mrs h82 Phillips av
" Joaquima J wid Louis h69 Glennon
" Joaquin G wid Jos B matron NBGCo h1 Hemlock
" John h236 Maxfield
" John (Agnes) mill opr h46 Deane
" John (Mary) emp C F Wing Co Inc h55 Mitchell
" John mill wkr h191 Cove
" John USN r48 Swift
" John (Evelyn) presser h843 Acushnet av
" John (Mary F) emp NE Steamship Co h68 Sagamore
" John mill opr r117 Bay Village
" John (Cazemira) rubber wkr h140 Tinkham
" John (Philomena) h692 S Water
" John h372 S Second
" John (Madeline) truck driver r18 Circuit
" John (Bertha) emp USRCo h385 Orchard
" John (Albertina) opr h69 Lucas
" John A helper r285 Orchard
" John A (Mary C) h174 Richard
" John A (Rose) trk drvr h189 Blackmer
" John B (Lillian) lab h368 Hemlock SD
" John B emp FCM r1757 Acushnet av
" John G r1 Hemlock
" John J (Elsie) emp Normandy Print Works r281 Dartmouth
" John J (Mary E) fish insp h4 Bliss SD
" John M (Jennie E) painter h270 Field
" John M (Elsie) barber h22 Bay
" John O USA r386 Bedford
" John P USA r331 Bolton
" John P (Lucy) carp h304 Tinkham
" John P (Emily P) gardener and florist NB Park Dept h236 Maxfield
" John S (Mary) retired h220 Rockdale av
" John T Jr chauf r171 Bonney
" Joseph retired r843 Acushnet av
" Joseph r216 Middle
" Joseph presser r62 South
" Joseph r127 State
" Joseph (Alcide) emp ACorp h6 Ashley blvd
" Joseph (Mary) r378 Allen
" Joseph (Mary) barber r26 Lucas
" Joseph (Cecelia) chauf h234 Ryan
" Joseph seaman r169 Acushnet av
" Joseph (Estelle) lab h843 Acushnet av
" Joseph (Delia T) emp USRyCo r580 Kempton

NEW BEDFORD HOTEL
Home of the Spouter Inn and Jolly Whaler
200 ROOMS - MODERN - FIREPROOF See Page 92

Perry Joseph (Olivia) mgr Central Cafe h435 Bolton
" Joseph (Mary) lab h1028 Acushnet av
" Joseph E (Mary S) emp NMill h618 First
" Joseph (Mary) weaver h193 Crapo
" Joseph Jr (Agnes) painter h303 S Front
" Joseph (Julia) mill opr h203 Whitman
" Joseph h260 S Front
" Joseph Jr r1028 Acushnet av
" Joseph A (Margarita B) carp h261 Field
" Joseph A (Mary A) mill opr r49 Stephen SD
" Joseph A Jr (Claudea) prop Windsor Music Store h161 Maxfield
" Joseph C (Alice) driver h105 Hemlock
" Joseph C (Lillian A) elec h35 Calumet
" Joseph D (Doris M) mech Coulter's Inc h7 E Durfee
" Joseph E (Clotilde) emp NBC h72 Tinkham
" Joseph E (Laura) pharm Masse's Pharmacy h462 Clinton
" Joseph G emp Newport RI h174 Smith
" Joseph G Jr emp UStRyCo r525 Kempton
" Joseph J (Artemisa P) doffer Gosnold Mill h73 Winsor
" Jos M (Edna C) florist 72 Spring res SD
" Joseph N (Beatrice) opr h23 Juniper
" Joseph R (Theresa B) h60 Borden
" Joseph S (Anna L) shipping clk The Pairpoint Corp h45 Fair
" Joseph S Jr (Margaret) driver Maye & Ney Trans Co h55 Grape
" Joseph T bartender r171 Bonney
" Joseph V (Mary) twister tender h50 W Cove rd SD
" Joseph W (Mary) mgr Perry's Hardware r271 Rivet
" Josephine garment wkr r303 S Front
" Josephine mill opr r438 Bolton
" Josephine B r52 Fruit
" Julia (Mrs Joseph) mill opr h203 Whitman
" Justin (Beatrice) (Perry Bros Market) h332 Nash rd
" Kath (Mrs Frank F Jr) (Renee Beauty Shoppe) h1530 Purchase
" Katherine wid Joseph D r56 Babbitt
" Kenneth W (Yvonne) truck driver h4 Blackburn
" Laura (Mrs Albert) prop Yvonne Perry Flower Shop h273 Shaw
" Laura (Mrs Americo) emp NMills r103 Belleville rd
" Laura Mrs emp CDECorp h197 Cottage
" Laurence S (Ruth H) lawyer 105 William (33) h79 Campbell
" Leocadia emp CDCorp r229 Sawyer
" Leonard D (Boulevard Market) res S Dartmouth
" Leonora (Mrs Edmund V) nurse RC&B h581 Union
" Lillian emp RC&B r42 Campbell
" Lillian clk r385 Orchard
" Lillian (Mrs Norbert) sec Cartier Inc h375 Maple
" Lionel (Mary P) h131 Rockland
" Louis C (Marion) opr h296 Dartmouth
" Louis E (Evelyn) opr h67 Glennon
" Louis mill opr r42 Query
" Louis C r30 Seventh
" Lucy H Mrs h39 Bullock
" Lydia emp Kilburn Mills r18 Stackhouse
" M Matthew mus tchr 152 Thompson h do
" Mabel S Mrs clk C F Wing Co r109 South
" Madeline (Mrs John) spinner r18 Circuit
" Manuel lumper r409 Elm
" Manuel mech Motor Sales Co res Mott
" Manuel (Arlene) h1650 Acushnet av
" Manuel (Mary R) r86 Mosher
" Manuel (Mary S) lab h489 S Front
" Manuel (Domingos) emp HMfgCo h61½ Howland
" Manuel (Alice) emp APCo h233 Clifford
" Manuel (Palmeda) mill opr h21 Scott
" Manuel mill opr h88 Jouvette
" Manuel (Hilda) emp CDECorp h9 Rodney French blvd
" Manuel emp JCM r129 Eugenia
" Manuel empMTD&MCo r166 Grinnell
" Manuel (Virginia) loom fixer h68 Winsor
" Manuel (Mary K) insp UStRy h1009 County
" Manuel (Oduilda) lab h263 Pleasant
" Manuel h160 Crapo
" Manuel retired h89 Mosher
" Manuel (Edwina) opr h78 Dunbar
" Manuel framer h86 Mosher
" Manuel (Maria) mill opr h42 Query
" Manuel (Mary) mill opr h206 S Front
" Manuel (Anna) opr h87 Clifford
" Manuel (Irene) mech h874 County
" Manuel Jr mill opr r89 Mosher
" Manuel Jr mill opr r42 Query
" Manuel B (Anna D) retired h166 Purchase
" Manuel C (Carmina) presser r843 Acushnet av
" Manuel D (Roberta) chauf David Duff & Son h162 Ash
" Manuel E (Alice) truck driver Hathaway Bakery h207 Buchanan
" Manuel F (Mary) mill opr h59 Winsor
" Manuel G driver May & Ney Trans Co res Acushnet
" Manuel G (Mary F) clk PO h83 Rockland
" Manuel G (Mary) emp CDECorp h874 County
" Manuel G (Thelma) mach CSCo h11 Hunter
" Manuel J Jr (Laura) fisherman h62 South
" Manuel L (Lillian) prop Perry's Variety h41 Nelson
" Manuel R student r108 Branscomb
" Manuel R (Bertha V) mach NBG&ELCo h108 Branscomb
" Manuel S (Rosalinda) prop Perry's Radio Service h98 McCabe SD
" Manuel T (Mary A) prop Perry's Liquor Store h235 Rockdale av
" Manuel T (Mary) h49 Ashley
" Manuel T (Mary F) h51 Nelson
" Margaret stitcher r874 County
" Margaret emp CDECorp r86 Mosher

**THOMAS B. CARD** *Civil Engineer and Surveyor*
ESTABLISHED 1884

" Margaret emp CSCo r13 Studley
" Margaret wid John T h171 Bonney
" Maria wid Antone L h12 Ashley
" Maria B wid Frank R r19 Sidney
" Maria C Mrs h214 Rivet
" Mariano (Mary) emp Kilburn Mill h8 Kane
" Mariano S (Mary) mill wkr h22 Swift
" Mary wid Andrew B h120 Grinnell
" Mary wid Joseph h600 S Water
" Mary Mrs emp NMills h120 Query
" Mary emp ACorp h16 Bedford
" Mary stitcher r231 Clifford
" Mary mill opr r22 Swift
" Mary Mrs mill opr r21 Spooner
" Mary Mrs r153 Belleville av
" Mary (Mrs Gus) mill opr h78 Swift
" Mary (Mrs Mariano S) wvr h22 Swift
" Mary Mrs dom h501 S Second
" Mary Mrs spooler h224 Hemlock
" Mary emp MTD&MCo r171 Bonney
" Mary r69 Glennon
" Mary Mrs h434 S Second
" Mary Mrs speeder tender h65 Jouvette
" Mary wid Antone h438 Bolton
" Mary wid Justine h186 Cove
" Mary A Mrs r34 Penniman
" Mary B wid Frank R r19 Sidney
" Mary C wid Manuel S h183 Thompson
" Mary C Mrs tchr NBHS r271 Rivet
" Mary E h230 Rockdale av
" Mary G Mrs h338 S Front
" Mary G Mrs laundry wkr 101 Page h inq do
" Mary L mill wkr h87 Grinnell
" Mary R wid Manuel P h104 South
" Mary R mill opr r86 Mosher
" Mary R wid Manuel r44 Bourne
" Mary S wid Joseph R h147 Acushnet av
" Mary S wid John S h35 Maple
" Mary S (Mrs George) emp Kilburn Mill h100 Lombard
" Mary T emp MTD&MCo r171 Bonney
" Mathew (Barbara) fireman NBFD h20 Richmond
" Matthias D (Alice) h1939 Purchase
**PERRY MAXIMO S (Elm Motors) res Westport**
" Mazie stitcher r117 Grinnell
" Mercedes Mrs h260 Hemlock
" Mercedes emp CDECorp r164 Blackmer
" Milton L (Blanche) plumber h29 Holly
" Minnie mill opr r147 Smith
" Minnie mill opr h117 Grinnell
" Minnie Mrs h174 Bay Village
" Nora C wid William B nurse pub schs r1 Park pl
" Norbert V (Lillian) dentist 1566 Acushnet av h375 Maple
" Norma clk r1329 Rockdale av
" Norman gas sta attdt r113 Ashley blvd
" Nunes S (Edith G) prop Rivet St Mkt h 386 Bedford
" Olga Mrs dressmkr 262 Union h409 Elm
" Olinda E prop Marie's Millinery h54 Borden
" Olive mill opr r193 Crapo
" Olympio (Mary G) moulder h34A Mt Pleasant Homes
" Olympio (Lillian) emp ACorp h18 Studley
" Ovide A (Gladys) drvr USRyCo h82 Liberty
" Ozorio S (Diane) reporter Prov RI h179 Austin
" Palmeida (Mrs Manuel) mill opr h21 Scott
" Paul (Elsie) mill opr h6 Thompson
" Peter J (Mary F) foreman David Duff h13 Studley
" Peter lab r409 Elm
" Philip mill opr h80 Rockland
" Philip (Adeline) emp MTD&MCo h69 Hall
" Philomena wid Frank L h89 Nelson
" Philomena h199 Bay View
" Priscilla L sten Am Mutual Liab Ins Co r79 Campbell
" Raymond mech r143 Division
" Raymond USN r166 Grinnell
" Raymond R (Violet) emp Nonquit Mill h9 W Cove rd
" Raymond opr r143 Division
" Richard E (Eileen) USA r825 County
" Richard F (Barbara) emp FCM h33A Mt Pleasant Homes
" Richard J USA r113 Reynolds
" Richard L r232 Ryan
" Robert E student r163 Grape
" Rosaline r1123 Rockdale av
" Rose emp HMfgCo h525 S Second
" Rose wid Manuel h320 Hemlock
" Rose wid Manuel R h74 Independent
" Rose Mrs r1650 Acushnet av
" Ruth tchr Westboro r174 Maxfield
" Seraphin student r296 Dartmouth
" Stanley (Aldea) chauf 676 County h do
" Stanley W lab r25 Warren
" Teasa mill opr h254 Coffin av
" Thomas H P (Wanda) emp O'Donnell Funeral Home h509 Rivet
" Tobias Home h509 Rivet
" Tobias USN r587 Dartmouth SD
" Valerie Mrs h229 Sawyer
" Vasco J (Alice) chef Atlantic Rest h492 Kempton
" Victor(Lucy)emp MTD&MCo h166 Grinnell
" Victor r409 Elm
" Vincent tailor 419 Rivet h417 do
" Virginia tchr C A Cobb Sch r79 Campbell
" Virginia tchr C A Cook Sch r79 Campbell
" Virginia waitress r66 S Sixth
" Virginio chauf r59 Winsor
" Walter L emp ASPCo r232 Ryan
" Wilfred gas sta attdt r113 Ashley blvd
" William (Anna) chauf HCCo h25 Warren
" William (Adelaide) emp H Ship Yd h69 Short
" William (Florence) emp ACorp h1282 Pleasant
" William Jr amateur photographer r1282 Pleasant

IS THERE A TELEPHONE AT THE ADDRESS? A New Service in your CITY DIRECTORY

Indicated by this symbol △ in the pink Street Guide———

Perry William A h78 Walden
" William A Jr slsm r78 Walden
" William Bradford student r159 Cottage
**PERRY WILLIAM B JR (Laura C) lawyer 222 Union (403) office tel 3-1291 h165 Reed**
" William H (Mary A) retired h17 Reynolds
" William N student r212 Hawthorn
" William R (Agnes) carp h95 Bonney
" Winifred Mrs rooms 256-258 Coffin av h do
" Yvonne Flower Shop Mrs Laura Perry prop 943 S Water
" —see Parry Pereira and Praeda
Perry's Hardware Henry Perry prop 267 Rivet
" Liquor Store Manuel T Perry prop 245 Rockdale av
" Radio Service Manuel S Perry prop 98 McCabe SD h do
" Spa Antone Pereira prop conf 1761 Acushnet av
" Variety Manuel L Perry prop 88 Rockdale av
Perryman Clarence C (Leona M) sign painter My Bread Baking Co h1587 Acushnet av
" J Harold r85 Holly
" Wm A (Mary O) retired h85 Holly
Persins Ernest G (Jeanne A) loom fixer h234 Bates
" Marcel George (Jeanne) slsm r113 Tallman
Personal Finance Co Harold A Jewell mgr loans 222 Union (316)
Persons Carl C (Pauline B) physician 118 Cottage h do
" James B student r118 Cottage
Perusse Albert M (Ida) opr h21 Clifford
Perville Euclide (Eva) retired h179 State
Perzentz Elizabeth wid Jos r73 Washington
" Frank J (Rose) emp RC&B h73 Washington
Pestana Alexander (Emily) opr r22 Swift
" Americo student r397 Rivet
" Antonio (Margaret) mill wkr h490 Bolton
" Domingos (Mary C) farmer h397 Rivet
" Emily (Mrs Alexander) mill opr r22 Swift
" Gilbert r490 Bolton
" George prop Super Service Garage r278 Nash rd
" Henry (Rose) weaver h10 Richards SD
" John (Mary) emp APCorp h294 Earle
" John (Balbina F) fisherman h550 A Dartmouth SD
" Joseph (Mary) emp Super Service Garage h278 Nash rd
" Laura savings teller Merchants Nat Bank r550A Dartmouth
" Margaret emp Dartmouth h490 Bolton
" Rose (Mrs Henry) emp GMCorp h10 Richards SD
Peter Cecilia V mill opr r389 Davis
" Freida mill opr r389 Davis
" George (Kafa) mill opr h389 Davis
" Maroon (Mary) repairman h158 Reynolds
" Michael mill wkr r245 Church
" The Tailor Peter Rigotto prop tailors 104 Weld
" Theresa Mrs emp CDECorp r4 Spooner
Peter's Fish Market Peter Gardecas prop 1020 Acushnet av
Peters Ambrose (Elsie B) emp Fuller's h282 Palmer
" Ann B Mrs dom r153 Elm
" Anna emp CDECorp r74 Grape
" Anna opr r183 Bonney
" Antone L (Mary A) mach h104 South
" Byron (Annette) emp CDECorp h518 Cottage
" Charles G waiter r60 Ocean
" Clara B wid Archie dom h282 Palmer
" Doreen clk r89 Shawmut av
" Edward V (Thora) lab NB water dept h58 Mott
" Elaine bkpr Tabers Inc r41 Fair
" Evelyn Mrs h455 S Water
" Fred (Louise) opr h61 County
" George (Anna) mech r287 Cedar
" George S (Gladys) welder h37 Edna
" Henry (Beatrice A) slsm Peters Motor Co h242 Austin
" James T (Jennie) retired h15 E Durfee
" John (Marjorie W) used cars 89 Shawmut av h75 Sycamore
" John (Virginia) meat cutter h190 Rivet
" John H (Ann E) emp NBG&ELCo res ND
" Joseph (Anna) mill wkr h59 Briggs
" Joseph (Anna M) slsm Motor Sales Co of NB h89 Shawmut av
" Joseph H (Mary V) emp MTD&MCo h24 Briggs
" Joseph V (Emily) emp UStRyCo r171 Division
" Joseph USA r100 Sagamore
" Manuel (Mary) mill opr h44 Winsor
" Manuel (Annie) mill wkr h7 Bliss SD
" Manuel (Lillian) asst foreman MTD&M Co h41 Fair
" Margaret J wid Anthony D h17 Columbia
" Mary emp Parsons Laundry Co h74 Grape
" Mary E r89 Shawmut
" Richard Rev (Vesta M) rector St Andrew's Episcopal Church h128 Irvington
" William (Mary) r320 S Front
" William J (Ellen D) clk C F Wing Co h16 Maitland
Petersilea Hazel P cloth insp r15 Hazard ct
" Wallace A (Mae) carp h15 Hazard ct
Peterson Andrew (Marguerite M) polisher GGWks h71 Hillman
" Arthur (Theresa) fisherman h113 Mill
" Charles A Jr (Margaret) oil burner service man Pacific Oil Co h76 Grant
" Frank carp r90 Shawmut av
" George ins agt h558 Pleasant (429)
" Gunnar (Serine I) fisherman h923 Pleasant
" James (Dorothy) emp Fall River h46 Sycamore
" John A (Olga A) painter 65 Ocean h do

•ROOFING
•INSULATED
SIDINGS

BETTER HOMES, INC.
— CONSTRUCTION ENGINEERS —
Office & Showroom
868 KEMPTON ST. Dial 2-5314

ALL ALUMINUM
STORM & SCREEN
WINDOWS
FREE INSPECTIONS
Nothing Down 3 Years to Pay

" Marion E tchr NBHS r NB Hotel (408)
" Melville W (Isabelle) clk h304 Cedar
" Milton C (Avis B) chef Smith's Restaurant h445 Chancery
" Nancy E Mrs tchr physical education NBPubSch res Fall River
" Nelson Jr (Ruth) fisherman r78 Linden
" Nelson L USA r78 Linden
" Peter (Susan) reporter Standard Times r228 Mill
" Peter fisherman r923 Pleasant
" Robert mill opr r324 Pleasant
" Sarah E Mrs h267 Purchase
" Sherman h18 Rogers SD
" Theodore C (Etta) fisherman h83 Sycamore
Petipas Peter fisherman r218 Tremont
Petit Aime A (Corinne G) prop Petit's Pharmacy and pres-treas Petit's Pharmacy Inc h26 Arnold pl
" Azelia wid Alexander A h73 State
" Cecile T USA r73 State
" Claire C emp ACorp r22 Merrill
" Eveline wid Alexander h31 Ashley
" Napoleon (Matilda) retired h22 Merrill
" Roland (Erlyn) mgr Petit's Pharmacy 757 Brock av h137 Carroll
Petit's Pharmacy Inc 1956 Purchase pres-treas Aime A Petit
" Pharmacy Aime A Petit prop 757 Brock av
Petitjean Beatrice (Mrs Edward I) emp CDE Corp h5 Buttonwood rd SD
" Edward (Juliette) loom fixer h5 Buttonwood rd SD
" Edward J (Beatrice) weaver h5 Buttonwood rd SD
" George J (Adrienne) lab h77 Mill rd
" Gustave (Stephanie) h187 Collette
Petitpas Henry (Rose D) emp NMills h137 Tallman
" Rose (Mrs Henry) spinner Pierce Bros Ltd h137 Tallman
" Sabine J r39 Byron
Petrain Louis (Anna) slasher tender h8 Jean
" William W (Marie) h20 Nye
Petro Joseph emp NB Hotel r216 Middle
Petrawski Stanislaus (Josephine) USA h132 Holly
Petruskewicz John (Josephine) emp CSCo h3 Blackburn
Petry Exa hskpr 100 Cottage r do
Pettengill Ernest E (Edna B) prop Pettengill Studio res SD
" Studio Ernest E Pettengill prop 234 Union (9-12)
Petterson George (Edna M) pilot h458 Elm
Pettey James E emp HMfgCo r72 Fern
" James M (Ida) patrolman Sta 2 h72 Fern
" Milton r1283 Purchase
**PETTEY RAYMOND A asst corp clk New Bedford Gas & Edison Light Co res N Dartmouth**
Pettine Michael (Elda) clk CSCo h515 Hillman
Pettrilo James (Yvonne) h1860 Acushnet av (18)
Pettway William B mgr Jones Gardner & Beal Inc res Padanaram
Petty Blanche (Mrs Henry A) clk Melody Shop h202 Tarkiln Hill rd
" Henry A (Blanche) emp UStRyCo h202 Tarkiln Hill rd
Pfaffenzeller Claire nurse r182 Chancery
" Grace clk Chas S Ashley Ins Co r182 Chancery
" Josephine E wid Henry R clk C F Wing Co h182 Chancery
" Max (Mary C) emp My Bread Baking Co h428 N Front
" —see Penler
Pfeninger Anna wid Albert h48 Fern
" Charles (Violette V) emp foreman NBG&ELCo h225 Hersom
Pflug Albert W (Helen E) emp HMfgCo h90 High
" Edna (Mrs Frederick M) silk winder h140 Newton
" Frederick M (Edna) copper wkr h 140 Newton
Phalen—see Phelan and Pheland
Phaneuf Albert W (Irene) doffer h131 Hathaway
" Alexander (Marion) opr h122 Clifford
" Alfred J (Alma) mach opr h3 Cornell pl
" Bernadette J wid Alaric J h224 Mt Pleasant
" Blanche (Mrs Stanley) mill opr h122 Clifford
" Cecilia J wid Paul h194 Nash rd
" David emp Boston r194 Nash rd
" Edw mgr Edw Phaneuf & Son r26 Edward
" Elizabeth wid Sylvain J r26 Edward
" Henry A mill opr r122 Clifford
" Jean P (Elizabeth J) emp RC&BInc h86 Church
" Joseph R (Helen A) emp JIPInc h2225 Purchase
" Leo F (Myrtilla G) bowling alley supplies 16 Buttonwood h do
" Leo J (Mary) opr h77 Delano
" Loretta E lib asst NB Free Public Library r26 Edward
" Mary E lib asst NB Free Public Library r26 Edward
" Myrtilla G (Mrs Leo F) tchr A F Wood Sch h16 Buttonwood
" Paul (Flora B) r3 Bullard
" Victor (Jean) emp MTD&MCo h229 Cedar
" Wilfred (Dora) emp Fall River r256 Coffin av
" & Son Edw Phaneuf mgr grain 188 Rivet
**PHELAN CHARLES D (Marie A) v-pres Cornish & Co Inc h253 Reed**
**PHELAN EUGENE F (Agnes M) chr Board of Assessors h80 Washington**
" James D (Edith F) h205 Chancery
" Jos A (Anna S) prop Joann's h535 County

# Is He Married?

**In the alphabetical section WIVES NAMES are (in parentheses) after the husbands**

**A valuable CITY DIRECTORY SERVICE**

Phelan Joseph G (M Louise) emp CDECorp h444 Park
" Louise F art tchr Pub Schools r80 Washington
" M Louise (Mrs Joseph G)emp USRCo h 444 Park
" Marie E sten Boston r80 Washington
" Mary A wid James J h157 Austin
" Mary L tchr Thomas R Rodman Sch r157 Austin
Phelan's Cafe Kathleen Collins prop 982-984 Brock av
Phelps Lucy M Mrs leather wkr r80 Maxfield
Phenix Charles (Dianna) nightman Wamsutta Club h82 School
" Norman (Margaret N) emp S S Kresge Co h54 S Sixth
Philgo Service Station Philip H Brodeur prop 143 Ashley
Philipp Fredk W (Anna) mill opr h81 Davis
Philla Everett C (Etco Service Station) r72 Hamlin
" Lawrence F (Kathryn L) (Etco Service Station) r740 Kempton
Phillip Kenneth R r81 Davis
Phillipe Frank (Mary I) scrubber h112 Thompson
" Mary A emp ACorp r112 Thompson
Phillips Albert (Bertha) weaver h1356 Acushnet av
" Albert Jr (Phyllis) emp MTD&MCo h211 Hathaway
" Alexander (Lily) carp h113 Presidential Hgts
" Alice emp 885 Purchase r33 Seventh
" Anthony C (Ezdra S) carp NB park dept h21 Hollyhock
" Augusta Mrs r113 Willis
" Charles R optometrist 227 Union (710) res Fn
" Clara wid Wellington emp CDECorp h101 Rodney
" Edd E (Dorothy T) h85 Walden
" Edith M Lib NJHS res Fn
" Edwin C tool mkr r51 Jenny Lind
" Edwin J (Selina H) metal wkr h51 Jenny Lind
" Florence A nurse 115 Summer r do
" Herman lab r22 Holly
" Hope bkpr 466 Acushnet av res Dartmouth
" Irving W (Edith A) emp Nat F Corp h69 Oneida
" James W (Nina) poultry 531 Mt Pleasant h do
" James (Mary) poultryman r7 Lang
" Joseph J (Anna) mill wkr h45 Stephen
" Lena (Mrs William) mill opr h28 Jenkins
" Lillian S wid Edward A h223 Walnut
" Loila M r26 Eighth (6)
" Lydia R r223 Walnut
" Margaret h8 Clark
" Margaret A r968 S Water
" Margaret E tchr NJHS res N D
" Mary Mrs h63 Crapo
" Mary wid Antone r21 Hollyhock
" Mary L wid Jesse S h408 First
" Maud B clk H S Hutchinson & Co h1431 Plainville rd
" Norman mill opr r81 Davis
" Robert mill opr r1076 S Water
" Sophie wid Alfred r145 Deane
" Stuart H (Francesca B) card tender h420 Kempton
" Vance (Square Deal Auto Service) 135 Tinkham res Acushnet
" Walton B (Helen M) tester h236 Eugenia
" William (Lena) retired h28 Jenkins
**PHILLIPS WILLIAM C asst cashier The First National Bank of New Bedford and 2nd v-pres-treas New Bedford Port Society h169 Elm tel 2-7109**
" William F (Maria) eng h244 Irvington
" Wm R (Clara B) carp h210 Whitman
Philpott George H (Grace A)slsm NBDGCo h49 Morgan
Phil's Auto Electric Service Philip H Brodeur Jr prop 312 Shaw
" Grill Philip A Mederios prop 345½ Rivet
" Variety Philip E Chasse prop 260 Ashley blvd
Phinney Bessie C h79 Morgan
" Cynthia Mrs r79 Morgan
" Donald F (Alice) student h75 Chestnut
" Edna L Mrs emp CDECorp h181 Washington
" Harry E (Isabelle A) slsm Hawes Electric Co h75 Chestnut
" Richard B (Mary V) mach h75 Chestnut
" Zenas retired r220 Kempton
" —see Finney
**PHIPARD HARVEY F JR(Hope R)chief engineer Continental Screw Co res 103 Elm South Dartmouth**
Phipps Esther V Mrs h129 Sycamore
" Hazel G student r129 Sycamore
" Louise M Mrs h28 Presidential Hgts
Phoenix House Simon Taylor prop 442 County
" Mutual Life Ins Co Philip R Converse ins counselor 227 Union (501)
Pholar John (May V) r8 Briggs ct
Piasciki Antonia Mrs h8 McGurk
Piatkiewicz Frank (Louise) wvr h39 Capitol
" Irene clk Registrar of Voters office r39 Capitol
" Kostance wid Antony r39 Capitol
Piazik Helen E emp CDECorp r4 Welcome
Picanco Annibal wvr h195 Bonney
Picanso Adelaide I Mrs cook Sassaquin San h286 Bonney
" Alice mill opr h207 Kempton
" Mary C Mrs seam C&Co h257 Tinkham
" Renato nurse 286 Bonnry r do
Picard Adolphe mill opr r147 Deane
" Aldege student r113 Bullard
" Alfred (Anna) mill opr h256 Cedar Grove
" Alphonse J (Jane) fireman NBFD h2443 Acushnet av
" Arthur (Rose A) opr HMfgCo h113 Bullard
" Beatrice wid Richard D r85 Bullard

" Calixte (Selina) h147 Deane
" Cecile clk Browne's Drugs r1151 Purchase
" Charles J (Nellie) loom fixer h105 Mott
" " Clarina M wvr r72 Query
" Corinne emp NE Textile r1151 Purchase
" Edward A r474 County
" Ernest baker's hlpr r158 Hadley
" Ernest wvr h5 Abbott
" Eugenia wid John mill opr h12 Hazard ct
" Eva mill opr r256 Cedar Grove
" Exilia wid Ludger rooms 474 County h do
" Henry O (Jeanne) lab h506 Ashley blvd
" Leo (Jennie) painter h100 Adams
" Louis E (Hilda) slasher tender h2057 Purchase
" Marie dom r499 Purchase
" Norman r113 Bullard
" Normand(Martha)baker r334 Ashley blvd
" Raymond r147 Deane
" Raymond (Irene) USA r104 Adams
" Rodolph J (Antoinette) emp Conn. h261 Tinkham
" Roland (Beatrice) slsm My Bread Baking Co h1860 Acushnet av (11)
" Romeo J (Blanche B) emp Providence RI h1026 Tacoma
" Samuel J (Grazelia) opr h5 Abbott
" Theo (Claire) loom fixer h275 Collette
" Wilfred J (Flora) Potato Chips 193 Belleville av h140 Deane
Piccini Jerome F (Amelia M) fisherman r68 Grape
Piche Dorilda Mrs stitcher h177 Weld
" Eugene (Regina) carp h68 Clifford
" Gerald r68 Clifford
" Joseph A (Yvonne) plumbing 447 Sawyer h do
" Lucille S sten Mass State Public Welfare r447 Sawyer
" Raymond A (Marie Rose) emp Wam Mill h815 First
" Raymond J r447 Sawyer
" Roger W carp r68 Clifford
" Theresa student St Luke's Hosp r do
Picher Alma cleaner r303 Wood
" Florina M drawing in Pertavino S Mill h 303 Wood
" Laurette D emp ACorp r303 Wood
Pichette E Antonio (Almeria) tailor 1704 Acushnet av h211 Nash rd
" Emelienne sewer r211 Nash rd
" Lauretta tying in girl r211 Nash rd
" Lucien O (Kathryn B) tchr r209 County
Picinisco Bernard J r81 Myrtle
" Bernard J (Mary) presser h15 Sherman
" Henry (Mary) carp h81 Myrtle
Pickels Edna emp CDECorp r1 Park pl
Pickering Kenneth S (Margaret J) (Pickering's Bakery) r85 Clara
" Malcolm E (Hilda) shipping clk KMills h 929 S Water
" Melville L helper r721 First
" Mildred Mrs h475 S Front
" William (Lucille) retired h721 First
" William (Emily) h29 Collins
" William Alvin (Rachel) mach r29 Collins
Pickering's Bakery (Kenneth Pickering and George Bottomley) 572 Brock av
Pickett Harold M (Lillian) plumber 987 County and alderman Ward 3 h167 Merrimac
" Thomas P retired r350 Cedar
Pickup Anne r298 Harwich
" Eric USN r23 Jenny Lind
" Florence wvr r126 David
" Frank USA r23 Jenny Lind
" Henry J head waiter NB Hotel r298 Harwich
" Jack (Edith) asst mgr Thom McAn Shoe Store 1137 Acushnet av h634 Kempton
**PICKUP JOHN (Mildred L)adjutant Salvation Army h84 Chancery**
" John USA r298 Harwich
" John (Esther) h126 David
" John A (Margt) driver h23 Jenny Lind
" Michael USA r298 Harwich
" Michael jan Labor Temple r170 Elm
" Thomas (Ada) emp HMfgCo h151 Frederick
Pickwood William H lab h76 Cedar
Pico Alfred emp GMCorp r14 Sagamore
" Emily P r14 Sagamore
" Margarida P wid John P h14 Sagamore
Pidgeon John J (Lillian D) mason cont 240 Sawyer h do
" Joseph E (Josephine) fireman NBFD h205 Belleville rd
" —see Pigeon
Piedade Antonio F cook 981 Purchase h505 N Front
" Joaquim (Lena P)gardener h21 Hollyhock
" Manuel gardener r21 Hollyhock
" Thomas variety 245 Purchase h248 do
Piekielniak Catherine wid Wojciech h19 Bannister
" Helen opr r19 Bannister
" Joseph r19 Bannister
" Walter USA r19 Bannister
Pieknick Frank emp APCorp r474 Summer
" Wanda D emp ACorp r474 Summer
Piekut Alphonse (Mary) fireman NBFD h91 Hathaway
" Daniel L (Tess) firemn NBFD r91 Hathaway
" Mary wid Charles h91 Hathaway
" Tess (Mrs Daniel L) hairdresser Alba's r 91 Hathaway
" Witold (Sophie) mill foreman h262 Central av
Pielch Helen stitcher r194 N Front
" John mill opr r194 N Front
" Josephine mill opr r194 N Front
" Michael (Mary) mill opr h194 N Front
" Michael USA r194 N Front
" Sia sten T J Moriarty r194 N Front
" Stanley emp RC&B r194 N Front
Pieraccini John (Helen L) Variety 404 Kempton h148 Shawmut av
" John Jr (Shirley M) draftsman APCo h 740 Kempton
" Raphael dep chief NBPD h241 Mill
Pierce Albert R retired h139 Orchard
**PIERCE ALEXANDER S (Beatrice) asst mgr New Bedford Hotel res South Dartmouth**
" Andrew 3rd r99 Madison
" Andrew G (Helen H) retired h99 Madison
" Andrew M h115 Court
" Annie M tchr RJHS res Rochester
" Antoinette wid Frank h27 Branscomb
" Arthur mill opr h82 Eighth
" Austin C h56 Ashley
" Benjamin G emp Kilburn Mill r800 First
" Bessie D wid William h677 County

**PROPERTY OWNERS** are indicated in the pink Street Guide —by this symbol ⓪. A NEW addition to your **City Directory**

**PIERCE BROS LTD** mfrs cotton goods 1125 County pres-treas Frederick H McDevitt asst treas F A McDevitt supt Spencer Green
" Burnice F lib asst NB Free Pub library h 384 Cottage
" Chas F (Eliza) chauf h2339 Acushnet av
" Clara M r15 Chestnut
" Clarence A (Rachael G) slsm David Duff & Son res Fn
" Clifton B (Lillian M) supt transporation UStRy h57 State
" Clyde G (Frances B) eng Submarine Signal Co r236 North
" Donald I wood wkr h2331 Acushnet av
" Edward D (Elizabeth) farmer ND h294 Court
" Edward N (Gertrude) carp h27 Cedar
" Edward T (Ethel A) emp MTD&MCo h69 Newton
**PIERCE EDWARD T JR** v-pres Old Dartmouth Historical Society h74 Hawthorn
" Elizabeth r183 Orchard
" Elizabeth L (Mrs Leonard C) clk FHN Bank r456 Mill
**PIERCE ERNEST W** (Leona) pres-treas Andrews & Pierce Inc res 8 Green Fairhaven
" Ernest W (P&S Sail Loft) res Mattapoisett
" Frank (Kathryn) emp CSMfg Co h189 North
" Garment Co Inc pres Elias Asser pajama mfgs 247 Belleville av
" Gertrude (Mrs Edward N) emp ACorp h 27 Cedar
" Hattie A wid Jason F r2339 Acushnet av
" Herbert J (Eva C) emp HMfgCo r56 Ashley
" Jane Mrs emp UStRyCo h29 Ashley
" Joseph J (Virginia) emp NET&TCo h304 Maxfield
" Julia r73 Clara
" Leon B (Dorothy) oil slsm h2416 Acushnet av
" Leonard E (Elizabeth L) emp F H Nat Bank r456 Mill
" Leonore J wid Frederick H h65 Maple
" Lillian M (Mrs Clifton B)chiropodist and hairdresser 969 Purchase (1) h57 State
" Lloyd A emp APCorp r2416 Acushnet av
" Merle (Mildred) deputy col Internal Revenue h382 Cedar
" Norma J clk r107 Willis
" Norman B (Hazel) h131 Sycamore
" Norman H (Cleo M) slsm h107 Willis
" Orrin F (Dorothy) (The Eastern Printing Co) res Mattapoisett
" Oscar N r139 Hillman
" Parthenia T wid Charles F r396 Middle
" Ralph B (Grace R) carder h14 Howland
" Richard B emp APCorp r2416 Acushnet av
" Robert C (Winifred E) slsm h65 Hillman
" Robert E emp APCorp r2416 Acushnet av
" Sarah L Mrs h272 Middle
" Wallace T (Kathleen) slsm h44 Shawmut av
" William retired r398 County
" William H (Malvina) emp Ramsey Mill h384 Cottage
" —see Pearce and Peirse
Pierotti Olga stitcher r268 Weld
Pierre Andre (Loretta C) opr h118 Clara
" Hair Stylist John Sampiere prop 227 Union (309)
" Marie C r270 Tinkham
Pierro Joseph P (Josephine) opr h49 Maryland
Pierson Rodolphe G (Simone) prop Georgie's Auto Body & Radiator Shop h253 Cedar Grove
" —see Pearson and Pehrson
Pietkiewicz Edw (Kath) lmfixer h100 Mott
" Stanley E USMS r100 Mott
Pietragalla Jialda clk r119 Hathaway
" Michael (Antoinette D) shoe repairing 529 N Front h119 Hathaway
Pietrass Michael (Diamantina) mgr Robinsons Bowling Alleys h569 Acushnet av
Pietraszek Antone (Jane) lab RCBCo h67 Nash rd
" Eva Mrs h67 Nash rd
" Frank mech r67 Nash rd
" Stanley emp FCM r67 Nash rd
" Victoria wid Peter h67 Nash rd
Pietrowski Alice emp APCo r333 Ashley blvd
" John (Wadyslawa) wvr h333 Ashley blvd
" Wadyslawa (Mrs John) emp Soule Mill h333 Ashley blvd
Pietryka Joseph S (Sophie) loom fixer h15 Roosevelt
Pietryzykowski Adam (Margaret) emp HM Corp h285 Davis
" Henry (Jennie) wvr NMill h289 Davis
Pigeon Alfred (Celina) fireman h1255 Plainville rd
" Andrew E (Janina F) emp Fisk Mill h206 Belleville av
" Arsene (Emma) bricklayer h343 N Front
" Arsene L (Dorothy) painter h344 N Front
" Omer E (Emercencienne) emp GMCorp h20 Tallman
" —see Pidgeon
Piggott Bertha E tchr NBHS h138 Bedford
Pignone Florence sten r2546 Acushnet av
" Marco (Mary) lab 26 S Water h2546 Acushnet av
Pigott Katharine T r17 Jenny Lind
Pike Alice H bkpr Hawes Electric Co r306 W Bedford
" Annie E r20 George
" Arthur F (Alice V) fisherman h217 Purchase
" Aurore Mrs h367 State
" Charles A (Vera W) emp RC&B h37 Lindsey
" Emma wid John W r20 George
" George N Rev (Ruth I) pastor North Baptist Church h762 County
" Grace L emp Lincoln Stores h306 Bedford
" Mildred M r25 Hunter

" Theresa H wid George A h85 Rounds
" Victor M F h211 Durfee
" William (Ruth) fisherman h129 Belleville rd
Pilar Joseph fisherman h46 Scott
Pilat Robert (Mrs) r NB Hotel (501-503)
Pildis Louis H (Esther) (Lou's Market) h315 Hawthorn
" Samuel (Sydell) (Lou's Market) r54 Fair
" William (Ida) (Lou's Market) h54 Fair
Piletro Manuel (Melba A) investigator h165 Main Fn
Pilgrim Church Albert N Sherberg pastor 169 William Sun Services 11 a m, S S 10 a m
" Mill Supply Herbert Palestine prop Morris Lichtenstein mgr 94 Sawyer
Pilkington Eveline D (Mrs Harold) asst pharmacist A D Fontaine r42 County
" George (Doris M) h228 Smith
" George H (Elizabeth) h75 West
" Harold (Eveline D) audit dept Merchants Nat Bank of NB r42 County
" James (Lilly) h22 George
" Phoebe h42 County
" Polly mill opr h42 Roosevelt
" Thomas (Priscilla) emp H P Hood & Sons Inc h18 Cleveland
" William (Mildred I) h790 E Brock av (18)
Pillets Eleanor (Mrs Joseph) emp ACorp h33 Glennon
" Joseph (Eleanor) emp FCCo h33 Glennon
Pilling Sarah A W wid George T h843 Brock av
Pilot House Cafe Antone Sylvia prop 439 S Water
" Robert J pres-treas Colonial Liquors Inc r NB Hotel
Pilskin Ben (Edith) r556 Cottage
" Edith (Mrs Ben) r556 Cottage
Pimental Abel S (Esther) lab h65 Fern
" Abel (Catherine) barber 1496 Acushnet av h492 N Front
" Albert (Maria J) barber 100½ Potomska h150 Blackmer
" Anthony student r65 Fern
" Antone USA r194 Coffin av
" Antone (Mary) emp NB Warehouse r16 Bourne
" Antone (Celestine) 3rd hand FCM r66 Covell
" Antone (Elizabeth) lab h46 Ashley
" Antone (Mary) h486 First
" Antone (Evangelina) opr h50 Deane
" Antone Jr mill opr r50 Deane
" Antone S lab r65 Fern
" Antone T (Mary) opr GMCorp h679 Ashley blvd
" Anthony V (Beatrice) emp NYNH&HRR h17 Valentine
" Antoinette wid Luiz h458 First
" Antonio P (Gilhermina C) emp Kaplan Bros h172 Washington
" Arline P emp APCorp r46 Ashley
" Armand P (Gladys) meat slsm h117 Butler
" Celestine (Beatrice) mill opr h127 Nye
" Celestine (Mrs Antone) winder h66 Covell
" Charles (Beatrice) truck driver h169 Rockland
" Charles (Rose S) lab h136 Crapo
" David r129 Chancery
" Dennis r22 Stowell

Made in New Bedford
See Pages 101 to 122
**Famous Name New Bedford Products**
Sold Everywhere

" Dianna lab eng h82 Deane
" Diniz (Adeline) opr h125 Bates
" Diniz (Mildred) emp NMills r148 Tinkham
" Doris r32 Ashley
" Edward r66 Covell
" Edward (Laura) mill opr h46 Sagamore
" Edward V (Mary) mill wkr h46 Sagamore
" Ellen V wid Manuel V h118 Fruit
" Emily Mrs h191 Bonney
" Emily Mrs emp GMill r13 Ruth
" Ernest (Mary) opr h129 Division
" Eva braider r66 Covell
" Evelyn wvr r22 Stowell
" Fernando (Irene) wire opr h407 Summer
" Fernando F (Minnie) opr h103 David
" Frank (Viola) mech r70 Lombard
" Frank D (Cassie) emp GRCo h222 N Second
" Frank J emp Playdium Bowling Alley h108 Rockdale av
" Frank P (Mary M) lab NMill h49 Rutland
" Genevieve wid Damio h203 Purchase
" Gilbert (Veronica) mill opr h83 Nash rd
" Gilbert lab r458 First
" Gilbert chauf r136 Crapo
" Gilbert (Lillian) h226 Rivet
" Harriet Mrs r907 County
" Helen stitcher r193 Perry
" Henry USA r14 Alden
" Hornate r50 Deane
" Irene emp ACorp r125 Bates
" Isabel nurse St Luke's Hosp r do
" Jacintho C carp h157 Davis
" James M emp Dartmouth Finishing Co r32 Ashley
" Joaquin B (Mary) lab h204 Crapo
" John (Rose L) opr h155 Fair
" John emp ACorp r679 Ashley blvd
" John (Arlene) mill opr r502 Bolton
" John (Emily S) chauf David Duff & Son h18 Bank
" John D r1151 Rodney French blvd
" John F (Mary) mill opr h135 Cedar
" John F (Mary) mill opr h288 S Second
" John M fisherman h34 Bullard
" John M (Mary A) h32 Ashley
" John P (Mary C) clk Liberty Red & White Mkt h40 Bliss SD
" John R emp NB Wholesale Liquor Co r52 Clifford
" John T (Mary) emp PCorp h35 Thompson
" John V r11 Stackhouse
" John V (Laura M) (Weld Square Bakery) h45 Borden
" Joseph mill opr r194 Coffin av
" Joseph (Lillian) opr r34 Winsper
" Joseph (Francis B) h79 Dudley
" Joseph (Mary) porter h66 Covell
" Joseph (Annette) mill opr h127 Nye

WHAT'S THEIR JOB? This important fact is a valuable City Directory Service
All occupations are listed in the alphabetical section

Pimental Joseph (Hilda) mach h48 Hemlock
" Joseph (Lucy) twister tender h51 Alden
" Jos A (Mary) agt Prud Ins Co h29 Byron
" Jules (Mary) retired h419 Purchase
" Jules Jr (Mary M) painting cont h68 Ward
" Laura (Mrs Edward) mill opr h46 Sagamore
" Laura A r108 Rockdale av
" Laura M (Mrs John V) (Weld Square Bakery) h45 Borden
" Lawrence emp HMfgCo r128 Clark
" Leonard T student r29 Byron
" Lucy Mrs h143 Coffin av
" Manuel mill opr r90 Purchase
" Manuel shoe rep r51 W Cove rd SD
" Manuel r35 Thompson
" Manuel (Mary) prop Avenue Barber Shop h194 Coffin av
" Manuel (Mary A) emp Gulf Hill h17 Bannister
" Manuel (Agnes F) twister tender h297 Coffin av
" Manuel (Estelle) mgr Avenue Barber Shop 1496 Acushnet av h1595 Purchase
" Manuel Jr (Irene) (South of the Border Cafe) h557 First
" Manuel (Anna D) emp NMills r148 Tinkham
" Manuel (Hilda) driver city h8 Woodlawn
" Manuel (Viola) wvr h22 Stowell
" Manuel Jr (Valentine) opr h129 Chancery
" Manuel A (Mary) emp Nash Mills h106 Tinkham
" Manuel C (Mary C) tailor Oregon Dye House h14 Alden
" Manuel J emp Liggetts Drug Store r108 Rockdale av
" Manuel L (Mary) painter h128 Clark
" Manuel V Jr (Mary) clk A&P h415 Summer
" Maria wid Quinto mill opr h55 Jouvette
" Marianno (Isabella) mill opr h16 Bourne
" Martin (Mary) opr r60 Rodney
" Mary opr r32 Ashley
" Mary (Mrs John F) sewer Northern Mfg Co h135 Cedar
" Mary (Mrs Manuel V Jr) emp JIPInc h415 Summer
" Mary nurse St Luke's Hosp r do
" Mary Mrs h429 S Second
" Mary (Mrs Manuel T) emp NMills h106 Tinkham
" Mary wid Manuel h557 First
" Mary C Mrs h73 Forest
" Mary M T Mrs h187 Bonney
" Mildred (Mrs Diniz) emp State Mfg Co r148 Tinkham
" Milton J mach r4 Austin ct
" Natalie A office clk r129 Chancery
" Octave USA r65 Fern
" Odilia garment wkr r125 Bates
" Peter J lab h4 Austin ct
" Philip B (Olivia) emp CDECorp h28 Stapleton
" Robert (Gladys L) slsm 105 Church h67 Shawmut av
" Rose plater r49 Rutland
" Rose mill opr r72 Division
" Sara emp GMfgCo r125 Bates
" Sophie stitcher r49 Rutland
" Stephen (Mabel) r103 David
" Thomas (Mary E) emp UStRyCo h381 S Second
" Viola (Mrs Manuel) mill opr h25 Stowell
" Virginio V (Mary) emp NMills h11 Stackhouse
" William emp FCM r49 Rutland
" William (Mary) mill opr h35 Capitol
Pimentel Alice emp CDECorp r261 Rivet
" Emily Mrs h191 Bonney
" Joaquim (Eugenia) mill opr h261 Rivet
Pimentle Manuel M (Flora) prop Sterling Ice & Oil Co h63 Hicks
Pimpao Joseph mill opr h100 Phillips av
" Mary Mrs mill opr h1086 County
" William M plumber r1086 County
Pina Adelino F r341 Middle
" Alfred (Mary) lab h243 Acushnet av
" Alfred Jr rest wkr r243 Acushnet av
" Alice S Mrs h356 S Water
" Amelia wid Rufus B h480 Acushnet av
" Anita r243 Acushnet av
" Anthony lab r341 Middle
" Antone (Rose) USA h89 Pleasant
" Antone mill opr r26 Jouvette
" Antone student r24 Jenkins
" Antone (Mary) emp ACorp r511 Acushnet av
" Antone (Mary) h284 S Second
" Antone E (Celesta C) (Pina Bros Roofers & Sidewall Co) h22 Willard
" Antonio E (Margaret P) lab h8 Howland
" Armand B clk r162 Grinnell
" Arthur (Mary) mill opr h92 Potomska
" August (Emily) r223 S Front
" Aurora F emp CDECorp r341 Middle
" Avelino lab r78 S Second
" Bernardino (Belmira) h51 Edison
" Bros Roofers & Sidewall Co (Antone E and Bernardino Pina) 51 Edison
" Caesar T (Charlotte D) h120 S Sixth
" Caroline mill opr r54 Russell
" Dorothy M r353 First
" Edward D USA r171 Smith
" Edward T (Jennie) lab h353 First
" Edward V (Etelvina O) cook 849 Purchase h64 Norman
" Edwin mill opr r52 Fruit
" Emilie (Mrs Isadore) mill opr h28 Jenkins
" Evelyn r127 Smith
" Frank (Mary) h2 Margin
" Frank lab h177 S Water
" Frank (Amelia) lab h129 Blackmer
" Germana Mrs h107 Osborn SD
" Harry r465 Purchase
" Harry (Nancy) ice and oil 173½ Acushnet av h487 do
" Hector mech r79 Grinnell
" Henry (Julia) opr h107 Bay Village

" Herman A (Stella) lab h87 Grinnell
" Isador (Emilie) mill opr h28 Jenkins
" Jack r543 Acushnet av
" Jack opr r162 Grinnell
" Jack (Georgianna) seaman h120 Grinnell
" Jack (Mary B) opr h515 S Water
" James (Mary) opr h24 Belleville rd
" James emp ACorp r511 Acushnet av
" James A opr h79 Grinnell
" Joaquinn (Matilda) mill opr r162 Grinnell
" Jesta emp CDECorp r316 S Water
" John emp RC&BInc h442 Sawyer
" John (Ellen G) rest wkr h50 School
" John emp CDECorp r515 S Water
" John (Martha) emp RI h465 Purchase
" John Jr (Evelyn) mill opr h124 Bay Village
" John D mill opr r87 Washington
" John F (Vinilia) retired h52 Fruit
" John F (Mary) chef h24 Griffin
" John G (Jovina) opr h187 Bay Village
" John R (Maria V) boatman h520 S Second
" Joseph (Marguerite) emp RC&B h1143 Tacoma
" Joseph (Mary) mill opr h59 Kempton
" Joseph (Florence) prop Avenue Restaurant and prop White Way Parlor h12 Elizabeth
" Joseph (Hilda) r170 Rivet
" Joseph (Mary) carp h26 Jouvette
" Joseph lab h212 N Second
" Joseph (Florence F) prop Avenue Restaurant and prop Garry's Barber Shop h12 Elizabeth
" Joseph (Louise) lab h62 S Second
" Joseph A h78 S Second
" Joseph B mech helper r248 Pleasant
" Joseph F (Agnes M) mason r341 Middle
" Joseph G (Laura G) opr h316 S Water
" Joseph O lab h50 Griffin
" Joseph T (Mary) cook h171 Smith
" Josephine wid Roland h418 S Second
" Julio h72 S Second
" Kenneth mill opr r54 Russell
" Laura Mrs h139 Bay Village
" Lavaro J (Martha) h54 Russell
" Louis r25 Hillman
" Louis J cook r171 Smith
" Manuel Q (Evelyn) auto repairing rear 1096 Cove rd h17 Margin
" Manuel V USMM r87 Washington
" Martin r511 Acushnet av
" Mary mill opr r139 Bay Village
" Mary Mrs h511 Acushnet av
" Mary A Mrs h543 Acushnet av
" Mary G Mrs maid St Luke's Hosp h407 Allen
" Matilda V r87 Washington
" Morris emp NBCCo r480 Acushnet av
" Nora r266B Acushnet av
" Roland mill opr r54 Russell
" Rose emp ACorp r1143 Tacoma
" Ruth M Mrs laundry wkr h855 Kempton
" Sylviana Mrs h128 Bay Village
" Victor V (Florence) opr h975 S Water
" William lab r128 Bay Village
" Zulina emp ACorp r511 Acushnet av
Pinard Elsie emp ACorp h382½ N Front
" Fred retired r926 S Water
Pinault Donald F USA r99 Brigham
" George E (Rachel S) tester NBG&ELCo h99 Brigham
Pinchbeck Louie hskpr h327 Sawyer

"Fundamental Facts"

If This Directory Served You

TELL OUR ADVERTISERS

Pincince Charles retired r1141 Joyce
" Josephine mill opr r237 Ashley blvd
" Louis C (Laureanna) mach h264 Eugenia
Pine Alice mill opr r429 Cedar Grove
" Edith (Mrs Joseph) emp NMills h53 Center SD
" Elvida S (Mrs Joseph J) stitcher h53 Center SD
" Frank (Frances) h285 Rivet
" Grove Cemetery 1055 Ashley blvd and 311 Lawrence
" John (Frances) emp RC&B h429 Cedar Grove
" John E (Loretta) painter h31 Bently
" John P Jr (Anna) emp RC&BCo h323 Hersom
" Joseph (Edith) farmer h53 Centre SD
" Joseph Jr (Elvida S) farm hand r53 Centre SD
" Thomas A (Grace M) supvr H P Hood & Sons res Fn
" —see Pinheiro
Pineau Rosario J (Albina) emp MTD&MCo h60 Nye
Pineault Edgar USN r44 Brewster
" Ida M (Mrs Oscar E) slsm h44 Brewster
" Oscar E (Ida M) emp Firestone h44 Brewster
Pinel Alfred J O prize fighter r rear 18 Washburn
" Joseph opr h2195 Purchase
" Omer mill opr h287 Coggeshall
Pinelle Delvina wid Adelard h219 Sawyer
Pinette Albert (Margaret M) emp Giusti's h1039 County
" Joseph (Yvonne) mill opr h36 George
Pinheira Adelina Mrs h221 Sawyer
Pinheiro Agostinho (Anna) meats 282 Coggeshall h280 do
" Candida h73 S Sixth
" Emideo (Teresa) h65 Independent
" Jose Jr (Grace) taxi opr h11 Clark
" Joseph Jr USA r106 Oak
" Joseph R h106 Oak
" Leonora mill opr r106 Oak
" Manuel S (Amelia H) carp h69 West
" Mary mill opr r106 Oak
Pionion John J (Sarah E) USA r47 Ryan
Pinkos Anna Mrs h25 Willis
Pinkus Alexander r1151 Rodney French blvd
Pinna Antone G (Carlota) seaman h70 Washington
Pinner Walter box mkr r309 Davis
" William Jr mill opr h309 Davis
Pinnington Richard (Helen) lieut NBFD h344 Orchard
" —see Pennington
Pinsky Samuel L (Gertrude C) cutter CLG Co h191 Rounds
Pintado Frank (Mary L) lab h73 Mosher
Pinto Adeline Mrs h203 Belleville av
" Albert emp Monarch r203 Belleville av

# The Public Needs to be Reminded as well as Informed

**Use these spaces scattered throughout the Directory to REMIND BUYERS**


Pinto Alice emp ACorp r350 Purchase
" Alice emp Mass Shirt Mfg Co r251 Coggeshall
" Amedio clk r39 Deane
" Angelina Mrs h23 Ashley SD
" Antone h35 Fair
" Antone (Alexandrina) mill opr h31 Jouvette
" Bernardo (Eliza) mill wkr h81 Mosher
" Caesar (Virginia) opr h350 Purchase
" Edward C (Gloria A) mill opr h251 Coggeshall
" Edward (Rita) emp Public Ser Elec Co h221 Elm
" Edwin (Virginia) musician h193 Bay Village
" Emidio (Mary) h16 Ashley
" Emily wid Joseph h12 Spruce
" Emma r350 Purchase
" Eva mill opr r31 Jouvette
" Ferdinand mill opr r72 Jouvette
" George mill opr r350 Purchase
" Henry repairman r134 Bonney
" Henry r323 First
" John (Inacio) h72 Jouvette
" John r12 Spruce
" John B (Agnes) mill opr h39 Deane
" John J (Lillian D) emp Supreme Cleaners r72 S Sixth
" Joseph Jr mill opr r72 S Sixth
" Joseph S (Leopoldine) mill opr h59 King
" Joseph S (Maria D) carder h72 S Sixth
" Josepha wid Antone h35 Fair
" Julio cook Manhattan Lunch h527 Acushnet av
" Kenneth clk r39 Deane
" Leo emp NB Venetian Blind Co r10 Spruce
" Lillian D (Mrs John J) emp MTD&MCo r72 S Sixth
" Manuel (Priscilla) mill opr r250 S Front
" Manuel USN r39 Deane
" Manuel S (Alice) lab h138 Bay Village
" Martin (Julia T) wvr h63 Ruth
" Mary emp Soule Mill r251 Coggeshall
" Napoleon steel wkr r319 Chancery
" Pete r39 Deane
" Reginald (Alice) mill opr r131 Cedar Grove
" Roy mech r319 Chancery
" Roy (Laura) seaman h175 Bay Village
" Sally r39 Deane
" Seraphin (Elvira) lab h148 Belleville av
Pion Roland (Florence) baker My Bread Baking Co h135 Bullard
" —see Peon
Piorkowski Walter (Helen) opr h90 Whitlow
" Walter F (Genevieve H) mill opr h274 Cedar Grove
Piotr Jakowiec wvr h32½ Acushnet av
Piper Cornelius C (Sarah C) retired h366 Arnold
" Gertrude r366 Arnold
" Sarah C (Mrs Cornelius B) prop Piper's Beauty Shop h366 Arnold
" William A r1151 Rodney French blvd
Piper's Beauty Shop Mrs Sarah C Piper prop 758 Purchase (7)
Pipher Anna Mrs mill opr h3 Beetle ct
Pires Antonio (Carmen) emp Gosnold Mill h64 Hall
" Antonio A (Mary) cabinet making 617 S Water h624 do
" Charles J (Rose M) deck hand h52 Smith
" Edward (Rita M) emp Boston h935 County
" Elsie sec 222 Union (418) r291 Sawyer
" Emma Mrs h234 Coggeshall
" Eva M r53 Bedford
" Everett W emp CDECorp r53 Bedford
" Francisco (Diolinda) mach Sterling Mach Shop h86 Church
" Frank mill opr r234 Coggeshall
" Frank Jr (Mary) truck driver h291 Sawyer
" Frank C opr r1 Gifford
" George J mill opr r64 Alden
" Henrique L (Alice S) wvr h65 Independent
" Horace M (Evelyn) emp Panama h26 Borden
" John (Camilla) opr h291 Dartmouth
" John B (Minnie S) seaman h53 Bedford
" John B Jr USMS r53 Bedford
" John F (Rose M) h21 Page
" Joseph (Constance) mill opr h rear 88 Acushnet av
" Joseph (Julia) h Lincoln SD
" Joseph (Madeline) mill opr h14 Hall
" Joseph (Edna) chauf h1043 Sheffield
" Joseph A emp HMfgCo r153 Acushnet av
" Joseph C mason r340 Allen
" Joseph J (Isabelle S) opr h64 Alden
" Joseph (Rose) emp city h431 First
" Joseph (Mary) mill opr h139 Coffin av
" Joseph A (Isabella) cook NB Hotel h107 S Sixth
" Joseph B (Mary) barber shop 103½ County h65 Jouvette
" Joseph Jr r61 Phillips av
" Joseph S (Angelina) cook h234 S Front
" Julio steward h245 Purchase
" Julius Jr mill opr r245 Purchase
" Laureinde bkpr Pub Service Elec Co r157 Davis
" Leonel (Mary G) guard h157 Davis
" Leonel Jr bkpr Frank Linhares Contr r157 Davis
" Lorinda clk r157 Davis
" Louis C (Josephine) lab h inq PO
" Louis S (Sophie) mill man G&W Inc r59 County
" Louis M (Irene S) h337 Orchard
" Manuel (Beatrice) emp Soule Mill h112 Walnut
" Manuel (Mary Q) retired h61 Phillips av
" Manuel emp KMill r119 Walnut
" Mary fish packer r450 Purchase
" Mary wid Frank r80 Fruit
" Manuel C (Mary S) h261 Rivet
" Rita J seamstress NBMfgCo r61 Phillips av

" Rodrique (Antonia) mill opr h113 Nash rd
" Selvina Mrs r162 Sawyer
" Severino (Louise) home maintenance h329 First
" William r245 Purchase
" William (Mary I) h1 Gifford
Pirotte Rose A Mrs h55 Mary
Pisarczyk Florence Mrs phone opr r152 Truro
" Frank r336 Coffin av
" Irene (Mrs Mitchell) emp Personal Finance Co h147 Tremont
" John (Caroline) emp Smith Bros h336 Coffin av
" John Jr (Lucille) h284 Sawyer
" Joseph (Doris) emp NBFD h344 Coffin av
" Mary nurse r336 Coffin av
" Michael lab h96 Monmouth
" Mitchell (Irene) emp Dawson's Brewery h147 Tremont
" Sophie nurse Providence RI r336 Coffin av
Piscarino Angelo (Ersilia) pntr h27 Franklin
Pisz Albert J USA r18 Fulton ct
" Alexander A emp MTD&MCo r18 Fulton ct
" Antone (Juliette) h337 Earle
" Frances wid Andrew h18 Fulton ct
Pita Francisco A rest wkr r30 County
Pitman Abbie E h60 Chestnut
Pitta Anna M de A wid John C Da S h57 Allen
" Antone (Mary A) opr h69 Winsor
" Carl A (Edith) physician 43 Allen res SD
" Edward mill opr r118 Brigham
" Francis A r118 Brigham
" Joaquin G lab h1027 Monmouth
" Joseph truck driver r28 Mosher
" Manuel (Mary) wvr h192 Hemlock
" Manuel Jr clk r799 First
" Manuel A (Theresa) h799 First
" Mary (Mrs Manuel) sewer h192 Hemlock
" Mary wid Sebastian A h28 Mosher
" Mary A Mrs tchr S D Ottiwell Sch r118 Brigham
" Mercedes A music tchr 57 Allen r do
Pittendreigh Janet emp Conn r25 Pinette
" William A (Ninita T) dept head NB Vocational High Sch h25 Pinette
" William W (Barbara C) emp Fall River r25 Pinette
Pittle Anna F dress shop 222 Union (413) h152 Tarkiln Hill rd
" Charles (Emma L) prop Charles Pittle & Co h272½ Sawyer
" Charles & Co Charles Pittle prop vending machines r79 Beetle
" Edward slsm r275 Phillips av
" Otto F h1230 Acushnet av
Pittman Elizabeth M student r366 North
" James J (Gertrude M) fisherman h366 North
" Leo (Alice) fisherman h127 Belleville
Pitts Clifton (Julia) actor h375 Kempton
" Elaine emp ACorp r90 Nelson
" Harold L (Amanda) lab h90 Nelson
" Murdock C (Alma T) sea capt h39 Byron
" Roland M (Emily A) emp Warren RI h51 Emerson
Pittsley Arthur shoe wkr r1053 Marlborough
" Bernard M (Anna) mill wkr h238 Sawyer
" Caroline L Mrs h394 Union
" Clarence B (Maria) retired h15 Grandfield

NEW BEDFORD
*CENTENNIAL*
**A Directory Sketch of 100 Years**
**See Pages 26-34C**

" Edith M Mrs h367 Prescott
" Edith wid Horace L h1030 Acushnet av
" Ellsworth C emp UStRyCo res Acushnet
" George F (Olive M) slsm h224 North
" Guy G r1022 Acushnet av
" George F (Olive M) slsm h224 North
" Henry W r855 Kempton
" Herbert B (Letitia G) drill wkr MTD&M Co h105 Pierce
" Herbert F (Ellen A) buffer Weeden Mfg Co h7 Willis
" Herbert F Jr student r7 Willis
" Jasper L (Anna H) emp Geary's Market h260 Summer
" Lily wid Isaac L h1022 Acushnet av
" Loring B (Charlotte L) truck driver h68 Washburn
" Roy S (Lethia) h76 Willis
" Russell H (Lillian) cloth cutter r132 Thompson
" Warren C (Doris) emp FCM h1036 Acushnet av
Piva Agnes emp CDECorp r573 Cottage
" Albert student r rear 59 Stephen
" Alice emp CDECorp r573 Cottage
" Almerinda nurse r90 Nelson
" Anna wid Manuel h564 Purchase
" Anna T Mrs h414 Orchard
" Anthony (Eleanor) barber h178 Thompson
" Augustine T mill opr r90 Nelson
" Claudina (Mary) emp Taunton h inq PO
" Diamentina mill opr r10 Nelson
" Dorothy emp JIPInc r573 Cottage
" Edward (Angeline) clk Lincoln Shoe Store r5 Hemlock
" Ernest (Alexandria) mill opr h98 David
" Eugene (Hilda) h46 Sagamore
" Frank T (Rose E) lab h90 Nelson
" George (Philomena) milkman r23 Hollyhock
" Geraldine M cadet nurse r rear 59 Stephen
" Hazel h375 S Second
" Irene emp CDECorp r573 Cottage
" Jessie emp GFCorp r rear 59 Stephen
" Jesuina emp HMfgCo h18 Abbott
" John (Olivia) h379 S Second
" John h113 Belleville av
" John mill opr r564 Purchase
" John (Mary) fish cutter h rear59 Stephen
" John Jr (Mary) fisherman h234 Rockdale
" John Jr (Ruth) mill opr h560 Cottage
" Joseph (Mary) opr h573 Cottage
" Joseph (Mary) emp HMfgCo h518 Rivet
" Joseph (Glennie A) fisherman h294 Brock av
" Joseph B r88 Thompson
" Leon r150 Eighth
" Lillian M student nurse r rear 59 Stephen
" Louis (Rose) carp Manuel J Soares h181 Norwell
" Louise wid Manuel h41 Nelson

**The Public Needs to be Informed as well as Reminded**

**Use the Classified Display Ad Section to INFORM Buyers**

Piva Manuel truck driver r518 Acushnet av
" Manuel (Evangeline) opr h64 Winsor
" Manuel T (Doris) truck driver h602 Cottage
" Mario fisherman r490 First
" Mary emp JIPInc r573 Cottage
" Mary Mrs h490 First
" Mary Mrs h493 S Second
" Mildred Mrs waitress r121 Austin
" Rose mill opr r98 David
" Walter prop Walley's Sandwich Shop r rear 59 Stephen
" William (Mary) emp CDECorp h596 S Second
" —see Paiva
Piwowarczyk Edward lab r401 Ashley blvd
" Julia wid Walter dom r16 Tallman
" Stanislaw (Celia) barber shop 1708 Acushnet av h401 Ashley blvd
Pixton Harold A (Florence M) loco eng NH RR h86 Atlantic
Pizzio Paul L pastor Christ Presbyterian Church h276 Nash rd
Place Charles H r3691 Acushnet av
" Frank (Anna) asst foreman ASMills h rear 3591 Acushnet av
" George lab r136 Deane
" Herbert baker r31 Rutland
" Irving M (Margt) lab h Phillips rd
" Roland M (Gertrude H) acct h4 Brownell
" Ruth H r233 Collette
" Walter lab r136 Deane
Plamondon Mary D Mrs r889 County
Plant Charles (Florence) emp ADCo h82 Summit
" Charles grinder CSCo r82 Summit
" Ernest mill opr r25 Delano
" John W carrier PO res Fn
Plante Achille retired h167 Cedar Grove
" Adolphe (Henrietta A) carp h80 Summit
" Albertine sten r60 Brewster
" Alfred J (Agnes F) emp Nat Black Co h149 Wood
" Alice B wid Eugene mill opr h75 Holly
" Annina (Mrs George J) corp clk Plante's Appliance & Furniture Co h60 Brewster
" Antoinette wid Frank X h22 Central av
" Arsene (Odilia) h280 Raymond
" Clemens r167 Cedar Grove
" Clementine retired h167 Cedar Grove
" Emile L r41 Princeton
" Frank J clk r22 Central av
" George J (Annina) pres-treas Plante's Appliance & Furniture Co h60 Brewster
" Henrietta sten Hemingway Trucking Co Co r80 Summit
" Joseph (Minnie A) retired h1242 Pleasant
" Joseph A emp 2287 Acushnet av r52 Holly
" Joseph F G mech r1242 Pleasant
" Remi retired h53 Holly
" —see LaPlante
Plante's Appliance & Furniture Co Inc 1392 Acushnet av pres-treas George J Plante, clk of corp Annina Plante
Plantier Bertha C r1285 Pleasant
" Eliza J wid Nelson h1285 Pleasant
Platt Annie Mrs h52 Stackhouse SD
" Charles (Jessie) mill opr r79 North
" John (Lena) h413 Allen
" John (Melda) lab h390 S Second
" Jos I (Emily) fish filleter h111 Princeton
" Lena (Mrs John) prop Platt's Fish & Chips Store 413 Allen h415 do
" Mary E opr h9 Viall
Platt's Fish & Chips Store Lena Platt prop 417 Allen
Plaud Camille (Laurette) mach r62 Duncan
" Eugene J (Jeannette I) foreman Normany Print Works h203 Harwich
" Leon (Agathe) chauf h355 Kingcraft
"Playmor" Harry Freeman prop amusements 919 Purchase
Plaza Agnes (Mrs Joseph) wvr Hathaway Mill h82 Ellen
**PLAZA HOTEL THE NEW Antonio Afonso prop 965 Purchase tel 2-8595 see p 93**
" Joseph (Agnes) loom fixer Hathaway Mill h82 Ellen
" Walter emp HMfgCo h284 Earle
Pleasant Frank (Ab) emp GFCorp h27 Hillman
" Fruit Mart Henry G Langill prop 650 Pleasant
" View House George Tetreault prop 271 Pleasant
Plezia Alice E (Mrs John C) sten 105 William (30) h50 Tallman
" Amelia wid Frank J h19 George
" John C (Alice E) USA h50 Tallman
" Mary M tchr T A Greene Sch r19 George
Pliskin Benjamin (Edith) prop Ben's Watch & Clock repairing h556 Cottage
Plocharczyk Chester emp Boston r23 George
" Stanley (Stephanie) emp PCorp h23 George
Plotnick Bella wid Samuel h96 Linden
" Bertram clk r96 Linden
" Charlotte r96 Linden
" Edith r96 Linden
Plouff Alphege J (Yvonne) speeder tender h1873 Purchase
" Marceline Mrs mill opr h347 N Front
Plouffe Antoinette r22 Ashley
" Diogene wvr h22 Ashley
" Felix W (Sylvia) emp MTD&MCo h118 Clara
" Joseph (Irene) painter h142 Phillips av
" Joseph A (Alphonsine) emp Gosnold Mill h66 Roosevelt
" Marie L opr h rear 32 Acushnet av
" Omer r640 Maxfield
" Omer Jr (Emma M) roofer h24 Tallman
" Philias (Ethel L) out side erector h110 Butler
Plourde Amanda r359 Summer
" Basil (Aurore) wvr h192 Harwich
" Bernard (Anita R) emp MTD&MCo r192 Harwich
" Fernande I opr r29 Emma
" Joseph S (Dorilda) cont 29 Emma h do
" Louis H prop Durfee St Market r29 Emma

" Rosalma A opr r29 Emma
**PLUMBERS' SUPPLY CO plumbing heating and pumping supplies 26-36 S Water tel 7-9451 pres Joseph T Murphy, treas Alie W Omey, mgr Edward E McGowen see top lines**
Plummer Anna h148 Hawthorn
" Gladys W Mrs h18 Richmond
" Marianne r148 Hawthorn
Plymouth House Rose Nolin prop 1014 Purchase
" Lunch & Sea Grill Mrs Peppina Gaderoglou prop Harry Johnson mgr 1010-1012 Purchase
Pobirs Joseph r1208 Acushnet av
" Louis J (Sarah) physician 1208 Acushnet av h do
Pocahontas Fuel Co Inc Thomas A Raymond supt ft Hillman
Pocknett Lucinda Mrs r316 Middle
Poczatek Albert (Cecelia V) carp h2112 Acushnet av
Podgorska Helen L tchr Acushnet av Sch r16 Warren
" Stanley r16 Warren
" Theresa wid Antone h16 Warren
Podlaski Alice emp NBMfgCo r244 Davis
" Felix (Eleanor) h244 Davis
" Leon r244 Davis
" Stanley USA r244 Davis
Podsiadlo Andrew J (Julia) h179 Collette
" Julia (Mrs Andrew J) emp Wamsutta Mills h179 Collette
Podwapinski Camelia wid Stanislaw mill opr r91 Kenyon
" Paul (Sophie) emp ACorp h159 Earle
Podwapinsky Anna wid Joseph h399 Wood
Poente Candido (Sadie) druggist 913 S Water h110A County
" —see Ponte
Pohopek Antonia wid Antone emp Dairy Luncheonette r197 Nash rd
Poineau Arthur (Eva) slasher tender h142 County
" Delima wid Louis h68 Scott
" Irene emp CDECorp r68 Soctt
" Leo (Flora M) mill opr h68 Scott
" Louis opr r68 Scott
" Maurice A (Pearl) emp UStRyCo h474 County
**POINEAU RODERIQUE (Aline) pres New Bedford Joint Board TWUA-CIO h68 Scott**
" Roger J (Lillian) USMC h361 Wood
Poirier Aime J (Aurore M) emp Taunton h192 Mt Pleasant
" Albert USN r358 N Front
" Albert R (Flore) clk r122 Hadley
" Albert P (Aurora) lab h1041 Sassaquin av
" Alexander lab r11 Hazard ct
" Alphonse G (Maria) mech Coca Cola Inc h45 Clifford
" Andrew mill opr h162 Hatch
" Annette H emp CIPInc r201 Davis
" Armand (Delisca) mill opr h72 Query
" Armand (Matilda) mill opr h358 N Front
" Arthur Jr carrier PO r113 Holly
" Arthur J (Mary A) emp Rezendes Furniture h201 Davis
" Barbara (Mrs Valmore B) sewer r174 Clifford

Heating and Cooling
HOLMES
HEATS
HOMES
DIAL 5-7692
Founded 1867

" Beatrice A bkpr Brodeur Machine Shop r45 Clifford
" Beatrice L wvr h79 Ellen
" Blanche emp JIPInc r149 Tinkham
" Caroline mangle girl NB Hotel r5621 S Water
" Clara I wid Joseph h418 N Front
" Conrad J r127 Ruth
" Cyprien (Eva) emp UStRy res Faber Lane ND
" David J (Alice E) patrolman NBPD h48 Brewster
" Diana A wid Philibert h149 Tinkham
" Edgar r201 Davis
" Emile mill opr h164 Sawyer
" Emma h211 Eugenia
" Ernest J (Alice) mach h41 Clifford
" Evelyn wid Arthur h113 Holly
" Florimond J (Jeannette) emp HMfgCo h193 Hathaway
" Frances Mrs h38 Hazard
" Frances N (Mrs Raymond) garment wkr h156 Clifford
" Frank R (Rena C) eng h29 Durfee
" George mech ACorp r45 Clifford
" George L USA r116 Hadley
" Gertrude H wid Joseph H h173 Hathaway
" Helen wid Louis h207 Sawyer
" Henry (Eleanor) emp FCM h214 Coffin av
" Henry (Irene) emp APCo h124 Cedar Grove
" Henry G (Anita D) opr h232 Collette
" Ida (Mrs Valmore) mill opr h155 Holly
" Isadore retired h155 Holly
" Jeanne Mrs mill opr h88 Holly
" John E (Anna) emp NYNH&HRR h116 Hadley
" Joseph (Alice) h82 Eighth
" Joseph A (Alfrieda) opr h99 Deane
" Juliette bkpr ACorp r45 Clifford
" Leo A (Marion) tube mkr h132 Bullard
" Leo N (Yvonne B) wvr r155 Holly
" Leonard (Gladys) emp H Bakery h10 Capitol
" Louis P teller Safe Deposit Nat Bank h274 Nash rd
" Lucien G slsm r201 Davis
" Marc R (Freda) student r9 Viall
" Margaret mill opr r162 Hatch
" Marian Mrs mill opr r434 N Front
" Marie dom r26 Holly
" Mary opr r211 Eugenia
" Mary wid Joseph r127 Ruth
" Mathias (Louise) auto mech h124 Conduit
" Michael A Jr (Mary) lab h564 S Water
" Michael r1151 Rodney French blvd
" Napoleon J (Irene) clk R Richer Co h31 Clifford
" Norman USN r358 N Front
" Philias r257 Belleville av

IF YOU CAN'T FIND IT
See Page 22
THE INDEX TO CONTENTS

Poirier Philip (Aldea) h351 Conduit
" Raymond (Frances) emp APCo h156 Clifford
" Raymond (Juliet) pressman h97 Perry
" Raymond (Rose) truck driver r418 N Front
" Robert truck driver r418 N Front
" Roger P student r31 Clifford
" Roland A (Viola) emp Guisti Baking Co h198 Harwich
" Romeo (Antoinette) mach opr ACPCo h172 Bates
" Romeo (Blanche) attdt h178 Ashley blvd
" Tamaer laundry wkr r418 N Front
" Theodore (Cecile)truck driver h13 Princeton
" Theodule chauf 133 Union h37 Madison
" Theresa clk Prud Ins Co r72 Query
" Valmore (Ida) loom fixer h155 Holly
" Valmore Jr (Barbara) emp Brodeur Bros r174 Clifford
" Wilfred r358 N Front
" Wilhibal C (Beatrice) pres St Anne Credit Union h588 Brock av
" —see Perrier
Poissant Wilfred A pressman Bush & Co res N Westport
Poisson Alfred L prop Custom Clothes Shop res Fn
" Alphonse J opr h217 Whitman
" Antoinette wid Gedeon h54 S Sixth
" Avila (Ida B) jeweler 1109 S Water h17 Valentine
" Bldg 1054 Acushnet av
" Bros (Charles E and J Lucien Poisson) jewelers 1469 Acushnet av
" Chas E (Poisson Bros) r184 Belleville rd
" Corinne wid Paul dom h150 Deane
" Hugo G r54 S Sxith
" J Lucien (Flavie) (Poisson Bros) h184 Belleville rd
" Napoleon J (Laura) emp HMCorp h175 Phillips av
" Omer r150 Deane
" Omer L (Lena) h45 Tallman
" Paul H r150 Deane
" Rosanna F spinner r150 Deane
" William H r150 Deane
" William J (Louise B) prop Lussier & Poisson h243 County
Poitras Adelard T (Loretta) mill opr h67 Deane
" Amanda wid Napoleon dom h138 Butler
" Amanda L waitress 163 Hawthorn r138 Butler
" Anna wid Alphonse rooms 201 Walnut h17 Marvin
" Armand (Lana) emp GCorp h215 Coffin av
" Armand A emp Fall River r62 Woodlawn
" Arthur (Florina) chauf NBFD h62 Woodlawn
" Donald A emp JIPInc r62 Woodlawn
" George A (Cecelia L) mech h161 Central av
" Gerard mill opr r19 Thatcher
" Germaine clk APCo r152 Brooklawn ct
" Henry J (Lillian) emp Hemingway Bros Interstate Trucking Co h130 Collette
" Jeanette L emp ACorp r67 Deane
" Joseph retired r67 Deane
" Joseph A (Mary) mill opr h22 Ball
" Leo (Almerina L) prop Brooklawn Service Sta h152 Brooklawn ct
" Louis S (Alphonsine) chauf h19 Thatcher
" Marcel R mech hlpr r152 Brooklawn ct
" Raymond (Helen) mill opr h12 Nye
" Raymond G mech r152 Brooklawn ct
" Theodore mach Torpedo Sta Newport r138 Butler
" Valmore J (Florida) emp Newport h13 Princeton
" Valmore J Jr USN r13 Princeton
Pokornicki Antone (Frances) emp USRCo h670 First
" Mary emp NB Hotel r670 First
" Stanley mach r670 First
Polak George J (Dorothy) USMS r26 S Sixth
Polansky Cecile wid Louis h232 Myrtle
Polar Joseph (Genevieve J) mach h22 Waldo
" Michael (Rita I) mach h44 Woodlawn
Polchlopek Agatha wid John h180 Reynolds
" Antonia wid Antone r197 Nash rd
" Apolonia wid Frank h85 Penniman
" Doris (Mrs Thaddeus) emp ACorp h158 Hathaway
" Frank r149 Hathaway
" Harry r149 Hathaway
" Irene J r149 Hathaway
" Joseph F (Lillian W) emp RC&B h226 State
" Joseph J emp CSCo r149 Hathaway
" Mitchell emp MTD&MCo r149 Hathaway
" Nellie wid John emp S Mills r148 Query
" Nellie wid John emp ACorp h149 Hathaway
" Stanley r85 Penniman
" Stanley emp Nash Mills r149 Hathaway
" Thaddeus (Mabel) h41 Covell
" Thaddeus (Doris) emp MTD&MCo r158 Hathaway
" Walter r149 Hathaway
Polgroszek Edward J fireman NBFD r82 Woodlawn
" Frances (Mrs Wojciech) wvr Naushon Mill h82 Woodlawn
Policarpo—see Polycarpo
Polish American National Club 1702 Acushnet av
" American World War Veterans Association 1680 Acushnet av
" Beneficial Social Club pres-treas Walter Kuczewskewski 20 Kenyon
" National Bldg 12A Rodney French blvd
" Nat Catholic Church of Holy Cross Rev J Harry Zieba pastor 1706 Acushnet av masses 8 and 10:30 a m
" Cemetery Phillips rd
" Workers Alliance pres Chester Nietupski sec John Noga,treas-mgr Joseph Prejsnar 90 David
Politis Amanda Mrs h237 Shaw
" Helen emp ACorp r237 Shaw
" Margaret waitress r237 Shaw

" Pauline pajama wkr r237 Shaw
Polito John fish cutter r290 Pleasant
**POLK R L & CO W H Cooling dist mgr publishers of the Boston City Directory and over 800 other city county state and national directories 179 Lincoln Boston 11 tel HAN 6309 see p 126**
Poll Irving student r221 Mt Pleasant
" Israel (Anna) prop Poll's Variety Store h221 Mt Pleasant
" Rosalind student r221 Mt Pleasant
Poll's Variety Store Israel Poll prop 606 Summer
Pollard Albert (Susan) slsm h19 Clarendon
" John K emp Fall River r16 Dudley
" John W (Jane) retired h412 N Front
" Thomas (Eleanor) emp Fall River h16 Dudley
" Thomas (Alice I) mill opr h253 Eugenia
" Walter overseer Wamsutta Mills h5 Reynolds
" William (Alice H) pntr Fuller's h56 Chestnut SD
Pollitt Henry J r141 Davis
" Irene F wid James W h39 Hillman
" Leonard S r39 Hillman
" Lillian emp ACorp r141 Davis
" Mary E wid Fred h141 Davis
" Robert L r17 Atlantic
" Roland repairman r141 Davis
" Reginald R (Fannie) prop Bob's Shoe Repair h17 Atlantic
" Samuel (Mary) h162 Apponagansett
" Thomas (Marion) emp RI h141 Davis
" Thomas Jr (Claire A) emp MTD&MCo h352 N Front
Pollock Carl M r48 State
" Delia wid Carl h48 State
" Harris E emp NET&TCo r307 Maple
" John H (Anna E) lieut NBPD h307 Maple
" Mary F h97 Locust
" Ruth M clk L S Eldridge & Son r492 Summer
Polly-May Beauty Shop Mrs Pauline DaCosta prop 888 Purchase
Polonsky Celia wid Louis h232 Myrtle
" Saul appr 492 Pleasant r232 Myrtle
Polycarpo Anna clk GFCorp r21 Crapo
" & Augusto Co (Fernando Augusto & David F Polycarpo) tavern 329 Rivet
" David F (Eugenia) (Polycarpo & Augusto Co) h21 Crapo
" David F (Mary) mill opr r228 Hemlock
" Eugenia r21 Crapo
" Florence r23 Crapo
" John (Angelina N) h155 Hudson
**POLYCARPO JOHN F (Anna I) chief salesman Mason Furniture Co h21 Crapo**
**POLYCARPO JOSEPH R (Marion R) pres-treas Household Furnishing Co h150 Hudson**
" Lionel clk SR&Co r23 Crapo
" Lionel F emp RC&B r593 Cottage
" Mabel h50 Kenyon
**POLYCARPO MARION R (Mrs Joseph R) clk Household Furnishing Co h150 Hudson**
" Odella R wid David F Jr clk h23 Crapo
Pombo Celestino r97 Coffin av
" Esther r481 Belleville av
" Hannibal F (Mary) mill opr r493 Belleville av

SPECIALIZING IN SECRETARIAL, ACCOUNTING, STENOGRAPHIC, AND REFRESHER COURSES
Day and Evening Classes
Telephone 2-5448 for Full Information
688 Pleasant St.
THE KINYON SCHOOL

" John (Philomena) mill opr h97 Coffin av
" John F (Flora) h530 N Front
" Joseph F (Antonia) mill opr h481 Belleville av
" Manuel F opr h493 Belleville av
**POMERLEAU ROBERT organizer International Ladies Garment Workers Union r Young Men's Christian Association**
Pomfret Bertha (Mrs Roland B) prop Bertha's Beauty Salon h165 David
" George mill opr h158 Tinkham
" Margaret A mgr Venetian Shops 1131 Acushnet av r35 County
" Roland B (Bertha) mill opr h165 David
" Thomas (Rosanna) loomfixer h131 Topham
" Thomas H (Ada) wvr h35 County
" Thomas S (Matilda) fireman h101 Mott
" William (Mary) loomfixer r96 Irvington
Pommer Alma L tchr RJHS r18 Seventh
Poncelet Alfred (Jeanne M) meter reader NB Water Dept h412 Tarkiln Hill rd
" Julia wid Joseph 242 Jarry
" Leopoldine Mrs mill opr h440 N Front
Ponichtera Adela (Mrs Chester W) seamstress h136 Tallman
" Chester W (Adela) furnace opr h136 Tallman
" Edward R (Celia) opr h395 Shaw
" Henry F mill opr r19 Bentley
" Joseph (Evelyn) mech h262 Central av
" Levkadya (Mrs Stephen J) h341 Earle
" Sally emp FCorp r84 Adams
" Stephen J (Levkadya) h341 Earle
" Walter (Nellie) emp RC&B h19 Bentley
" Walter F (Julia S) emp RC&B h19 Bentley
Ponsart Angela A bkpr r18 Roosevelt
" Arthur (Esther) loomfixer h18 Rossevelt
" Celestin (Marianna) lab h7 Roosevelt
" Mary J wid Desire h18 Roosevelt
Pontbriand Armand J (Bernadetta) 2nd hand HMCorp h35 Bentley
" Doris emp Dartmouth Fillet r164 Sawyer
" Henry lab r487 Hawes
" Honore O (Lillian B) mill opr h184 Phillips av
" Norman W r29 Holly
" Oscar (Regina) emp RC&B r29 Holly
" Ovila (Aurore) emp HMCorp h269 Collette
" Raymond clk r269 Collette
" Remi W (Alexandrina) h101 Nye
" Robert tailor r50 Hill
" Rosario mill opr r29 Holly
Ponte Adelaide (Mrs Gilbert) emp Nash Mills h125 Bates
" Adeline stn r23 Larch
" Adelino G (Deolinda G) mill opr h295 Belleville rd
" Albert clk r1076 S Water

# Churches in New Bedford

See Pages 44 to 53

Ponte Albert M (Mary S) mill opr h18 Bank
" Albertina (Mrs Manuel S) sten h149 Field
" Alfred (Alice) taxi driver h143 County
" Alfred emp ACorp r208 Ashley blvd
" Alice emp ACorp r208 Ashley blvd
" Alice M mill opr r15 Warren
" Alice P stitcher r93 Collette
" Annie (Mrs Seraphim) prop Ann's Beauty Shoppe h2087 Acushnet av
" Antone (Lena) mill wkr h33 Winsor
" Antone h50 Frederick
" Antone (Evangeline D) variety 16 Brigham h20 do
" Antone C (Mary) doffer GMCorp h97 Phillips av
" Antone P (Mary C) h13 Jenny Lind
" Antone P Jr r13 Jenny Lind
" Arthur (Ellen) mill opr h519 S Second
" Arthur P (Isabelle) emp N B Linguica & Chourica Co h422 Hersom
" August (Isabella) emp Wamsutta Mill h93 Collette
" August Jr clk r93 Collette
" Augustus A (Elsie) h14 Bank
" Bella mill opr r134 Hemlock
" Carlos (Virginia) r98 Collette
" Charles (Barbara) lab h249 Acushnet av
" Charles (Irene) mech h226 Belleville rd
" Clyde emp CDECorp r470 County
" Deolinda G (Mrs Adelino) h46 Thompson
" Domingo S (Helen) mill opr r164 Blackmer
" Doris bkpr r88 Briggs
" Doris emp CDECorp r519 S Second
" Dorothy P clk r131 Rockland
" Edmund lab r109 Purchase
" Edna bkpr r110 Tinkham
" Edward emp Htfd r50 Frederick
" Emily P opr r131 Rockland
" Ethel clk Enterprize Store r13 Jenny Lind
" Evangeline P wid Manuel h131 Rockland
" Evelyn opr Harwood Underwear Corp r30 Thompson
" Florence (Mrs William) emp GFCorp h 177 Richards
" Frances Mrs mill opr h64 Jouvette
" Frances M wid Frank h79 County
" Francis P (Vivian) chauf Park Cab r476 Orchard
" Frank fisherman r30 Thompson
" Frank M (Yvonne) h57 Rivet
" Frank P instr r151 Rockland
" George r110 Tinkham
" George r23 Larch
" George (Elsie) mill opr r164 Blackmer
" George P slsm r155 Hemlock
" George P r13 Jenny Lind
" George P (Mary) emp Diamond Laundry h62 South
**PONTE GEORGE P (Theresa S) lawyer 227 Union (507) h345 Brownell av**
" Gilbert R r109 Purchase
" Gilbert (Adelaide) emp Nash Mills r125 Bates
" Helen E (Mrs Joseph) emp ACorp h52 Clifford
" Henry rest wkr r14½ Cannon
" Hilda beautician r2087 Acushnet av
" Isabella Mrs maid City Infirmary r do
" Jennie Mrs h14½ Cannon
" Joaquim (Mary) emp GMCorp h36 Sagamore
" Joaquim (Mary) lab h4 Washington
" John (Angelina) lab h24 Winsor
" John (Mary P) gardener h134 Pleasant
" John G (Beatrice) painter h5 Bullard
" John P (Beatrice M) carp h82 Briggs
" Joseph mill opr r177 Richards
" Joseph h423 S Second
" Joseph (Helen) mech h72 Merrimac
" Joseph (Helen E) emp NB Fish Products Co h52 Clifford
" Joseph (Alice) mill opr h167 Division
" Joseph (Mary) mach h79 Nelson
" Joseph (Mary G) emp GFCorp h50 Frederick
" Joseph (Mary) mill opr h519 S Second
" Joseph retired h30 Thompson
" Joseph (Isabelle) mill opr h Sharp SD
" Joseph A (Dorothea) clk r60 Taber
" Jos B lab 39 Linden h442 Bolton
" Joseph D (Mary D) opr h137 Bonney
" Joseph G (Adeline S) opr h275 Belair
" Joseph I (Mary) twister tender h193 Frank (79)
" Joseph I Jr USA r193 Frank (79)
" Joseph P h151 Rockland
" Joseph P (Mildred D) emp Bond Bread slsm h427 Mill
" Joseph P Jr (Alice) physician 202 Orchard h do
" Joseph V (Isabelle) clk 315 Rivet h272 Bates
" Julia wid Virginia P h64 South
" Lawrence (Mary) furniture sales 182 N Front h137 Cedar Grove
" Leonard P (Beatrice J) acct 227 Union (502) res Fall River
" Leonard P acct 227 Union (502) res Fall River
" Lionel P mach r51 Summer
" Louis (Mary J) mill wkr h Fern SD
" Lucillo (Rose) emp RC&B h91 Hathaway
" Lucy Mrs opr h58 Fair
" Manuel (Alice) h519 S Second
" Manuel h60 Bay Village
" Manuel emp UStRyCo r949 County
" Manuel (Carrie) barber h33 Reynolds
" Manuel (Grace) r52 Clifford
" Manuel (Mary) hlpr h132 Thompson
" Manuel (Theodora) opr h134 Hemlock
" Manuel (Virginia) emp NBC Mills h110 Tinkham
" Manuel F (Clara F) h109 Purchase
" Manuel G (Eliza) mill opr h76 Sylvia
" Manuel G Jr USA r76 Sylvia
" Manuel P (Lillian) prop Ponte's Service Station h8 Church
" Manuel P (Lydia P) mill opr h106 Hemlock
" Manuel P (Belle) taxi driver h96 Davis
" Manuel P (Mary) slsm h114 Shaw
" Manuel S (Albertina) driver Luzo Grocery Co h149 Field

" Marceline J (Marie B) loomfxr h23 Larch
" Maria P wid Urbano T h208 Ashley blvd
" Martha wid Joseph h23 Jenkins
" Mary opr h164 Blackmer
" Mary wid Vincent h32 Haskell
" Mary mill opr r173 Middle
" Mary (Mrs Joaquim) mill opr h36 Sagamore
" Mary (Mrs Manuel P) mill opr h114 Shaw
" Mary C wid Manuel h59 Winsor
" Mary G mill opr r95 Diman
" Mary L wid John G stitcher h44 Jenkins
" Maurice (Stephanie) prop Stephanie's Dress Shop res Warren RI
" Mildred D (Mrs Joseph P) emp MTD&M Co r427 Mill
" Olinda D dom h277 Middle
" Olive garment wkr r519 S Second
" Peter (Emilia) emp NBCCo h157 Grinnell
" Philomena stitcher r134 Hemlock
" Raymond (Antonette) mill opr h116 Purchase
" Seraphin (Annie) prop Ponte's Barber Shop h2087 Acushnet av
" Susana emp ACorp r110 Tinkham
" Theresa mill opr r32 Haskell
" Tilly emp ACorp r470 County
" Venadys B nurse 51 Summer r do
" Virginio (Jovina) mill wkr h rear 191 Bonney
" Virginio P Jr (Cecilia) bar tender h159 Hemlock
" William (Beatrice) boat repairer h563 First
" William (Florence) carpenter h177 Richards
Ponte's Barber Shop Seraphin Ponte prop 1757A Acushnet av
" Service Station Manuel P Ponte prop 812 Ashley blvd
" —see Pontes
Pontes Alfred O h72 Division
" Antone O taxi driver r8 Glover
" August mill opr h70 Eugenia
" Flora A emp CDECorp r377 Hillman
" Florida K Mrs mill opr h61 County
" Frank A r377 Hillman
" Frank L (Florence) h275½ County
" George r70 Eugenia
" Isabelle r371 Hillman
" John (Boleslawa) lab h8 Glover
" Joseph O (Lucie A) emp Farmers' Dairy h82 Crapo
" Louis r70 Eugenia
" Margaret emp CDECorp r377 Hillman
" Martha emp CDECorp r377 Hillman
" Minnie A Mrs h377 Hillman
" Peter (Rose) h rear 371 Hillman
Pontiff Eugene J (Doris E) emp Fall River h538 Rockdale av
Pony Boy Express Ice Cream Fernando C Mendes Jr prop 339 Sawyer
Poole Annie S Mrs r69 Chestnut
" Edith wid Charles G h124 Mt Vernon
**POOLE ERFORD WILSON architect and appraiser 688 Pleasant (4) tels 2-3264 and 3-2163 pres New Bedford Port Society and pres Eastern Star Temple Corp res 77 State rd North Dartmouth see p 75**
" Frank B (Mabel) emp Lambeth Rope Inc h1141 Plainville rd
" Hillman E box mkr AS Mills Co res Ac
" Justin B (Hester M) emp Fred C Washburn h2369 Acushnet av
" Ruth R emp ACorp r42 Hill
" Sarah E Mrs emp Home Washing h129 Cedar
" Vernon E USA r129 Cedar
**POOR BROS Lewis F Poor prop jewelers 196 Union tel 2-9767 see p 98**
**POOR HOLLIS D (Pauline) jeweler 196 Union h 78 Hawthorn**
**POOR LEWIS F (Susan Mildred) prop Poor Bros h78 Hawthorn**
" William H (Jane A) r260 Reed
Pop's Place Oliva Quintin prop 1700 Acushnet av
Pope Lewin F clk Holmes Coal Co r241 County
" Marsden C (Evelyn) emp PCorp h241 County
" Mary E wid Frank h30 Seventh
Popielarz Joseph (Mary) emp Nash Mill h683 First
" Stephania sten Sawyer & Murphy r683 First
" Stephen USA r683 First
Popielnicki Edwin USA r414 Hersom
" Theodore (Genevieve M) overseer Wamsutta Mills h414 Hersom
" Theodore P student r414 Hersom
**POPLACK SAMUEL L radiologist Union Hospital of New Bedford res inq do**
Popp Alfred R (Walburga) h4412 Acushnet av
Poprowicz Joseph opr h436 S Front
Porduy Frederick carp h2 Hazard ct
Poremba Antone (Louise) wvr h121 Eugenia
Portas Isabelle wid Anoceto opr r202 Rockland
Portelance Albert (Yvonne) prop Albert's Fish & Chips h30 Duncan
" Yvonne (Mrs Albert) waitress h30 Duncan
Porter Catherine H clk r24 Myrtle
" Emily wid Harry W typist bd of assessors office h776 Rockdale
" Jeanie wid James F h29 Mt Vernon
**PORTER REGINALD W corp clk Morse Twist Drill & Machine Co res Springfield**
" Richard A (Alice M) prop Porter & Lake h101 Robeson
" Robert G h24 Myrtle
" Robert G Jr student r24 Myrtle
" Russell W Inc automobiles 156-160 Clinton pres-treas W Russell Porter
" Sarah A Mrs h85 Thomas
" W Russell (Elizabeth) pres-treas W Russell Porter Inc h234 Hawthorn
" Lake Richard A Porter prop grocers 376 Cedar
Porth Frederick P glass cutter GG Wks h279 Rockdale av
" Gordon (Jennie) r279 Rockdale av
" William R glass cutter r279 Rockdale av
Portnoy Abraham (Ida G) dentist 1603 Acushnet av and 241 Maple h38 Rotch
" Gerald student r315 Bedford
" I & Son Israel Portnoy prop furniture h1609-1611 Acushnet av
" Israel (Leona) I Portnoy & Son prop junk 225 Davis h228 Mt Pleasant
" Julius M (Bessie) slsm Red & White Stores h143 Clinton

**CIVIC ACTIVITIES**
**in New Bedford**
**See Pages 54-65A**

Portnoy Marilyn tchr Betsey B Winslow Sch r228 Mt Pleasant
" Maurice (Annie) physician 1603 Acushnet av h do
" Paula prop Richard's Shoe Store r1280 Acushnet av (7)
" Simon J jewelry 1681 Acushnet av h1280 do (7)
" Sol (Elaine) treas Allied Mfg Co of New Bedford h315 Bedford
" Waltham W (Mary O) chiropodist 1543 Acushnet av r23 Oaklawn
Porto Thomas M (Joaquina) mill wkr h37 Swift
Portugal Rose wid Joseph h426 N Front
Portuguese Baptist Church Rev Calemiro Oliveira pastor 60 Thompson c Crapo Sunday service 10:30 a m SS 11:45 am 7:15 p m
" Catholic Benefit Assn Manuel B Oliveira pres 62 Acushnet av
" Citizens Social Club Norbert Guilherme mgr 110-112 County
" Colonial Club sec Manuel Cabral 44 Rivet
" Consulate consul Vasco A Villela 82 Plymouth
" Continental Union Silvino R Castella pres 349 Rivet
" General Carmona Club John Souza pres 555 N Front
" Independent Club 143½ Crapo pres Joseph Sylvia treas Frank Olveira
" Newspaper Co Joao R Rocha editor 93 Rivet
" Republican Club 273 Sawyer
" Seventh Day Advent Church 279 Acushnet av John F Knipschild pastor services 10:45 a m SS 9:15 a m
Posivata Charles W (Sophie) mill wkr h634 Summer
Post Office Pharmacy Joseph A Norris Jr prop 686 Pleasant
" Office Shoe Repairing Joseph Roderigues prop 147 Kempton
" Offices James A Murphy postmaster William J Frawley asst postmaster supt postal finance Charles Hickey, supt money order Joseph A Bobbyn, supt mails Robert J Neville, asst supt mail Arthur F Walsh 695 Pleasant between Elm and Middle parcel post sta 368 Acushnet av c William garage 159 Austin Acushnet Station 17 Tarkiln Hill rd S Dartmouth branch Bridge c Elm SD North Station 1388 Acushnet av Contract Stations No 1 977 Acushnet av No 2, 190 Weld No 4, 1032 S Water No 8 2796 Acushnet av No 12 274 Cedar No 13 No 14 71 Rotch No 15 518 Summer 56 RodneyFrench blvd No 19 1201 Acushnet av No 16 1755 Acushnet av No 21 1643 Acushnet av No 23 180 Union No 24 600 Cottage No 25 274 Dartmouth No 27 1501 Acushnet av No 28 1027 S Water No 32 629 Brock av Dartmouth branch 286 State rd
Poswiata Rocco (Victoria) mill opr h121 Collette
" Stanley (Waldy) loom fixer h174 Princeton
" Victoria (Mrs Rocco) mill opr h121 Collette
Potelho Irene beautician r37 Campbell
Pothier Aram student r720 County
" Aram (Laurette) mill opr H Mfg Co h286 Tinkham
" Armanda Mrs h164 Tinkham
**POTHIER AUBREY J (Mary E) city physician health dept and physician 720 County h do**
" Edward J eng r719 Ashley blvd
" Eli M (Helen) fisherman h82 Sutton
" Elsie C (Mrs George) emp Fall River h322 Earle
" George (Elsie C) emp Fall River h322 Earle
" Grace Mrs clk h1156 Purchase
**POTHIER JOSEPH A & SON Roland A Pothier prop monumental works 306 Mt Pleasant tel 2-1977 see p 78**
" Josephine wid Joseph A h183 Austin
" Lillian emp ACorp r195 Brook
" Louise C wid Joseph C h175 Purchase
" Louise M student r720 County
" Lucien bkpr Kennedy & Kerwin r195 Brook
" Mary R opr r1753 Rodney French blvd
" Mary R wid Saul h195 Brook
" Omer J (Irene) prop Omer's Snack Bar h101 Bullard
**POTHIER ROLAND A (Louise) prop Joseph A Pothier & Son and supt Sacred Heart Cemetery h183 Austin tel 2-4450**
" Virginia wid Alex r329 N Front
" Wilfred D (Marie Louise) loom fixer r245 Sawyer
" Wilfrid J (Juliette J) mach h480 Ashley blvd
" —see Potter
Potkay Frances (Mrs Stanislaw) emp NBCM h102 Ashley blvd
" Stanislaw (Frances) emp Canton h102 Ashley blvd
" William (Ethel) emp Gosnold Mill h556 Brock av
Potla Mary J h6 Warren
Potter Alden (Ethel) emp Delano h171 Richmond
" Anna C r33 Seventh
" Arthur (Elva) driver NBDGCo r 5 Fn
" Bernice M clk Wilsey's r20 Ohio
" Charles W (Helen T) automach h295 Reed
" Daniel Y (Sadie L R) retired h183 Chancery
**POTTER GEORGE H (Jennie L) lawyer 222 Union (403) office tel 3-0798 and special justice 3rd District Court Bristol res 271 State rd North Dartmouth**
" Gertrude A wid Wm F h27 Arnold pl
" Harold E (Alida L) supt trans UStRy h38 Junior
" Henry bartender r930 Pleasant
" Hetty A h106 School

" Howard C (Eunice H) ins 888 Purchase (301) h221 North
" Isaac E (Edith M) painter h83 Sycamore
" Jeanne A stn r31 Sycamore
" Jessie Mrs masseuse YWCA h19 Kane Fn
" Joan wid James Y h213 Tremont
" John L retired r90 Hathaway
" Leon A (Clara) carp D L Hathaway h324 Cedar
" Lester F phys 232 Walnut h do
" Mabel wid Ernest A cloth insp NMills r42 Junior
" Mildred Mrs emp CDECorp h1743 Rodney French blvd
" Nancy Mrs h62 Roosevelt
" Raymond student r242 Brownell
" Robert H h829 Acushnet av
" Robert W h332 Cottage
" Rupert (Matilda) asst funeral dir Kirby Funeral Home r61 Tarkiln Hill rd
" Thomas (Hannah) mach h1456 Pleasant
" Thomas (Agnes) emp RC&B h161 Brook
" Walter C (Laura S) ice h242 Brownell
" Walter C Jr (Dorothy M) welder h7 Jenney
" Wilfred N (Elizabeth C) emp NMills r327 Court
" William retired r38 Branscomb
" William (Matilda) janitor h61 Tarkiln Hill rd
" Wm E (Ethel) foreman 35 Coml h20 Ohio
" William H (Marjorie W) textile engraver h30 Arnold pl
Potts Louise head nurse St Luke's Hosp r do
Potvin Albert J (Arcelia R) mdse mgr NB DGCo h667 Cottage
" Albert N archt Hartford Conn r667 Cottage
" Albert N (Medora) emp A&P h204 Earle
" Alice (Mrs Rosaire) mill opr h129 Princeton
" Amelia r151 Tinkham
" Beatrice I clk NBCo-op Bank r667 Cottage
" Exilda M wid Eugene J h30 Emma
" George J (Violet G) chauf My Bread Baking Co h240 Phillips av
" Gerald J emp Lomkin Hdw Inc r30 Emma
" Henry USN r232 State
" Joseph Jr (Eva) emp NB Bakery h45 Sycamore
" Jos (Imelda) mill opr h156 Clifford
" Joseph (Salina) emp FCo h35 Glennon
" Margaret r232 State
" Margaret T emp CDECorp h232 State
" Martha wid Delphis h236 N Front
" Napoleon h151 Tinkham
" Rita V bkpr r45 Sycamore
**POTVIN ROSARIO (Alice) bus agt New Bedford Joint Board TWUA-CIO h129 Princeton**
" Wilfred E emp A&P Stores 1239 Acushnet av r30 Emma
Potyrala Joseph W carp r62 Hathaway
Poulette Louis (Rosia) cont 362 Ashley blvd h do
Poulin Albert L (Mary) painter Fullers h82 Glennon
**POULIN ALBERT F (Est 1922) wall paper 1863 Purchase tel 2-5443**
" Annie wid Philbert E h131 Central av
" Armand H (Simonne) slsm r168 Shaw
" Arthur (Eva) painter h257 Belleville av
**POULIN CALIXTE (Marie) (Albert F Poulin) h 124 Central av tel 3-2593**
" Claire R clk NBDGCo r122 Conduit
" Henry (Pamelia) retired h168 Shaw
" James A (Aurore) mill opr h16 Marvin
" Josephine Mrs r359 Summer
" Louise h24 Concord
" Malvina wid Wilfred E r144 Deane
**POULIN MARIE (Mrs Calixte) (Albert Poulin) h124 Central av tel 3-2593**
" Philibert E Jr eng FCM r131 Central av
" Ralph R (Delia) overseer h278 Bates
" Roger O (Gabrielle C) gas sta attdt h170 Shaw
" Ronald (Juliette M) emp Fall River h329 N Front
Pouliot Eugene J (Bernadette G) emp Standard Elec Co h1928 Purchase
" Mary L wid Napoleon G A h77 Brooklawn
Poulos Anthy F clk 253 Union r790 Rockdale av
" Charles E prop Charlie's Grill h128 Eugenia
" Florence emp 253 Union r790 Rockdale av
" Harry retired h11 Blackburn
" John dentist 260 Union (10) r790 Rockdale av
" Kate clk 253 Union r790 Rockdale av
" Pantazes slsm r790 Rockdale av
" Stegos (Glykiria P) prop NB Theatre Conf Co h7900 Rockdale av
" Thomas emp 253 Union r790 Rockdale av
Poulton Bros (John and Wm Poulton) gas 397 Sawyer
" John (Bessie) (Poulton Bros) h2221 Purchase
" John Jr student r2221 Purchase
" Mary A r2221 Purchase
" William (Poulton Bros) h2221 Purchase
Pound John (Alice) emp RC&B h86 Clark
Pounder Harry carp r1757 Acushnet av
" Mathew (Alice) h17 Presidential Hgts
" William (Annie) carp h296 Hersom
Poutre James P (Edna M) emp Newport RI r487 Chancery
" Philip bartender r217 Whitman
Povoas John F (Mary) pres NB Baking Co h 67 Dudley
Powder Puff Beauty Shoppe Mrs Helen E Visco prop 5 S Sixth
**POWDERELL J W pres Gosnold Mills res Danielson Conn**
Powell Annette Mrs mill opr h335 Kempton
" Arthur (Albina) opr h192 Whitman
" Arthur E (Violette) slsm r122 Clifford
" Bernard J (Elaine) twister r192 Whitman
" Elsie wid Phillip S insp h40 North
" Gilbert M USA r192 Whitman
" Jack R r40 North
" John L slsm Olympia Jewelry Co h233 Chancery
" John W (Rose) lab h261 Eugenia
" Lucille C mill opr r335 Kempton
" Natalie Mae r40 North
" Vincent A (Rita) prop Craft Broom Co r 204 Whitman
Power Bertholomew prop Brigham St Garage h21 Dartmouth

Power C William (Balavina) emp HMfgCo h18 Washburn
" Francis fish cutter r28 High
" George A (Elsie) emp NBG&ELCo h37 Crapo
" Hannah F clk r21 Dartmouth
" John R (Agnes) r37 Crapo
" Lawrence r37 Crapo
" Mary E asst buyer NBDGCo r21 Dartmouth
" Mary M clk NBDGCo r37 Crapo
" William emp NHRR r19 Kearsarge
" —see Powers
Powers Alton E clk PO h138 Campbell
" Anna L (Mrs William P) clk Social Security Bd h307 Mill
" Celestine Mrs head cataloguer NB Free Pub Library h193 Elm
" Clyde L carp r138 Campbell
" Edward student r137 Query
" George I h3 Harper ct
" George W (Hazel M) emp ATCo h74 Morgan
" James E (Eleanor) chauf C&Co h88 Robeson
" James J (Ethel) fisherman h188 Chancery
" James T (Odila) slsm h1655 Acushnet av
" John F (Agnes) fisherman r125 Sycamore
" John J (Mary V) dress ctr h142 Adams
" Joseph H (Alisa) emp city h101 Clifford
" Joseph H emp MEMfgCo r180 Middle
" M Jos (Florence) opr UStRy h137 Query
" Margaret E wid Joseph h366 Ash
" Nora F wid John P r215 Brownell
" P Henry (Edith M) h24 Cottage
" Philip A bakery wkr h70 Willow
" Rita E tchr Dartmouth h665 Dartmouth SD
" Ruth E r138 Campbell
" Veronica M clk MTD&MCo r366 Ash
" Wm emp ACorp r137 Query
" William (Beatrice) h12 Harmony
" William J (Irene) retired r948 S Water
" William P (Anna L) emp NYNH&HRR h307 Mill
Poyant Alphonse (Rhea P) prop Kook-E-Land h203 Brook
" Andre A (Theresa A) clk Belleville Warehouse Co h2692 Acushnet av
" George (Angelina) h78 Eugenia
" Leon R (Dorothee) prop Poyant's h177 Central av
**POYANT MAURICE (Irene) prop Artcraft Sign Co h175 Central av**
" Raymond A (Dorilda) mill opr h892 County
" Rhea P (Mrs Alphonse) clk Kook-E-Land h203 Brook
" Simone prop Poyant's Dress Shop res Fn
Poyant's Leon R Poyant prop shoe repairing 1494 Acushnet av
" Dress Shop Simone Poyant prop 1524 Acushnet av
Poyerd Annie S (Mrs Edward S) emp GM Corp h68 Jouvette
" Edward S (Annie S) emp HMfgCo h68 Jouvette
" William retired r285 Middle
Prabucki Stanley B (Natalie) mill opr h153 Nash rd
Prachniak Frank (Rosie) mill opr h201 England
" Frank (Hilda) h47 Ohio
" Frederick T (Helen) mill opr h16 Covell
" Raymond F emp CSCo r210 England
Prada Manuel h11 Grandfield
Praeda—see Perry and Perreira
Pragana James (Mabel) h52 Nelson
" Jess (Katie) opr h181 Sawyer
" Joaquim (Beatrice) opr h184 Glennon
" Mary wid Jacintho h118 Nash rd
Prahoda Frank wvr r34 High
Prairie Lillie Mrs dom h99 Ashley blvd
" Rachel emp RC&B r99 Ashley blvd
Praisnar Stanley J (Josephine) loom fixer h199 Brownell
Praisner—see Praizner Prajzner Prazner Prejsner
Praizner Jos (Victoria) opr h837 Acushnet av
" —see Prazer Praisner Prajzner Prejsner
Prajzner Helen clk 251 Union r436 S Front
" John (Mary) h436 S Front
" Joseph (Antonia) loom fixer h12 Salisbury
" Stasia J emp APCo r12 Salisbury
" —see Praisner Praizner Prezner Prejsner
Prandino John loom fixer r370 Mill
Prary Ann E wid Charles W h58 Court
Prastek Edmond P (Janie A) mach h249 Eugenia
Pratesi Dino J (Regina L) emp ACorp h30 Ashley blvd
Pratt Beatrice (Mrs George) winder tender r16 Kearsarge
" Charles A (May D) phys 60 Orchard h do
" Clifford A mach r207 Walnut
" Dorothy Mrs r95 Hillman
" Everett B (Jane F)lab NB Water dept res Freetown
" Frederick (Emily) mill opr h85 Beetle
" George D (Beatice) canner r16 Kearsarge
" Georgianna mill opr r150 Brightman
" Helen M tchr RJHS h146 Cottage (1)
" John D emp New Bedford Aviation r60 Orchard
" Robert (Mary) clk h46 S Sixth
Prazner Frank (Julia) wvr h8 Viall
" —see Praisner Praizner Prajzner Prchsner
Preece Curtis (Helena B) elec E C Sherman & Co r79 Jenney
" Jenny wid John h310 Park
" Robert K (Mary B) emp CSCo h155 Hillman
" Robert H r155 Hillman
" William emp PC&BCo r310 Park
Prefontaine Gabriel student r267 Ashley blvd
" Jean clk r267 Ashley blvd
" Louis F (Natalie) carp h204 Arnold
" Louis P (Valeda E) emp CDECorp h267 Ashley blvd
" Marcel (Marie J) radio repairman h878 County
" Marie L (Mrs Michel) dry goods 1974 Acushnet av h do
" Michel (Marie L) var 1972 Acushnet av h do
" Rodolphe mill opr r267 Ashley blvd
" Valeda E (Mrs Louis P) emp CDECorp h 267 Ashley blvd
Preiss Sally R prop Ruby's res Fn
Prejsner Adolf mach h44 Washburn
" Alex wvr r7 Salisbury
" Anna wid Joseph h120 Cedar Grove

" Joseph h7 Salisbury
" Matilda office wkr r44 Washburn
" Walter painter h46 Washburn
" —see Praisner Preizner Prajzner Prazner Presner
Premier Photo Service Alfred A Landry prop 1744 Acushnet av
Prenda Angelina T (Mrs Joseph C) stitcher h282 Hemlock
" Antone (Agnes) truck driver h329 S Front
" Antone C (Louise) mill opr r169 Field
" Armand clk Rockdale Cash Market r282 Hemlock
" Joseph (Norma) emp Kane Transport Co h124 Cove
" Joseph Jr (Gloria) clk Rockdale Cash Mkt r85 Hemlock
" Joseph C (Angelina T) h282 Hemlock
" Julia r282 Hemlock
" Manuel (Georgianna) doffer h17 Ashley
" Manuel C Jr (Eliza) h72 Earle
" Manuel C (Rose S) clk h148 Hathaway
" Mary E wid Manuel C h66 Independent
" Seraphin (Lillian) emp B Furn Co r236 Purchase
Prentiss Carlton R (Evelyn) emp JIPInc r 1348 Rockdale av
" Chester F (Dorothy G) emp RC&B h56 Merrimac
Presby Frances Mrs bkpr r973 County
**PRESCOTT BRYANT (Crapo Clifford Prescott & Bullard) res Tucker rd N Dartmouth and 35 Arnold**
" Edwin H Rev (Helen W) pastor Immanuel Bapt Church h43 Parker
" G Everett r37 Reynolds
" Helen B wid Oliver pres Civic Music Association h35 Arnold
" Hoard A (Freda M) mason h207 Weld
" Margaret A wid George A h37 Reynolds
" Mary R h401 County
**PRESCOTT OLIVER JR (Phebe A) (Crapo Clifford Prescott & Bullard) sec Palmer Scott & Co Inc treas Bristol Investment Counsel Corp and sec Cape Cod American House Corp res 25 School South Dartmouth**
" Thomas I clk PO res ND
**PRESCOTT WILLIAM C (Simonne C) mgr Kidder Peabody & Co res Tucker rd North Dartmouth**
Presidential Heights(New Bedford Housing) Authority) Philip F Tripp mgr Wm O Wood asst mgr office end of Summer Presidential Hgts
Presnal Helen D bkpr Fashion Dress Shop h 121 Eugenia
" Paul retired h18 Hampton ct
Presner Peter W (Amelia C) mill opr h16 Roosevelt
" Walter (May) mill opr r97 Purchase
" —see Prejsner
Press Clara A Mrs h137 Tremont
" Frank I (Dorilda) emp Standard Times h87 Rounds
" Gladys wid Ernest sten CTMfgCo h57 Hill
" Irving F (Evelyn) emp Standard Times r322 Cedar
" Norma phone opr r137 Tremont

GAS IS ECONOMICAL
SEE PAGE 18

Preston Belle Mrs (Bel-Amby Beauty Salon) res Rochester
" Donald F student r29 Clover
" Doris I sten David Duff & Son res Rochester
" Florence B emp St Luke's Hosp r191 Elm
" Frank (Elizabeth) loom fixer h675 Brock av
" Nathaniel (Frances) 3rd hand h140 Query
" Walter R (Bertha) carrier PO h72 Russell
" William r1151 Rodney French blvd
Preterre Emile E (Simone M) opr h205 Adelaide
Prevost Clara h1406 Pleasant
" Doris Mrs h60 Cove
" Edgar N (Corminda) opr h16 Nash rd
" Homer J (Lillian) USA h171 Princeton
" Joseph USA r61 Nash rd
" Joseph D mill opr r171 Princeton
" Lea wid Joseph r29 Ethel
" Mary (Mrs Philip J) mill opr h237 Collette (2)
" Philip J (Mary) master mech NBFD h237 Collette (2)
" Roger (Lena) mill opr h1034 May
Priaulx Lillian E Mrs h212 Summer
Price Charles A carp r152 Butler
" Evelyn C Mrs opr Howland Linen Supply Co h212 North
" Harold (Nellie) emp RC&B Co h76 Myrtle
" James (May) foreman RC&B h954 Victoria
" James Jr student r954 Victoria
" James W (Vivian) emp NET&TCo h129 Berry
" John J (Jennie) lab h219 Sawyer
" Leonard (Marie D D) emp RC&B h154 Hathaway
" Mildred emp ACorp r49 Nye
" Milton W (Lucy) fish cutter h99 Hazard
" Nora A wid William H h199 N Second
" Ralph K (Mabel O) slsm 26 S Water h21 Jenny Lind
" Richard H r21 Jenney Lind
" Wilfred prop Hazelwood Creamery h26 Milford
" William bartender NB Hotel res Fn
**PRIEN ELESSA G RN supt Sol-E-Mar Orthopedic Hospital res inq do**
Priestly Jenifer clk NBDGCo r318 Pleasant
Prifogle Edward G (Agnes) patrolman NB PD h153 Penniman
Primeau Ernestine Mrs h55 Salisbury
" Leo A (Antoinette) emp Acushnet h79 Linden
" Orphyre J (Emma) emp NB Rayon h27 Roosevelt
Primrose Bedspread Co Jack Franco prop Ely Harary mgr chenille bedspreads 1357 Rodney French blvd
Prince Benjamin (Rose) cattle dlr and farmer ND h119 Rotch

Prince Blanche mill opr r110 Nash rd
" Edith L clk NBDGCo r206 Whitman
" Edna (Mrs Samuel) emp NMill h300 Nash rd
" Georgette dom 331 Union r do
" Harold student r230 Mt Pleasant
" Hervey mill opr r206 Whitman
" Jacob A prop Corner Package Store h230 Mt Pleasant
" Joseph Jr (Marietta L) 3rd hand h206 Whitman
" Lawrence farmer r119 Rotch
" Samuel P (Edna)emp ARCo h300 Nash rd
" Stanley farmer r119 Rotch
" Wilfred (Aurore) slsm H P Hood & Sons h136 Tinkham
Princess Mfg Co Jesse Epstein prop pajama mfrs 472 Acushnet av
Princeton Tigers Club 590 First
Pring Robert E (Olivia) patrolman NBPF park police officer NB park dept h552 Rivet
Pringle Ernest (Alison) retired h128 School
**PRINT SHOP THE Allen W Crowell prop blue printing greeting cards and photo finishing 586 Pleasant tel 5-7111 see p 128**
Prioda Adolph r rear 198 State
Priscilla's Beauty Shoppe Mrs Priscilla C Mellody prop 1563 Acushnet av
Pritchard Elsie r25 Roosevelt
" John W Jr r44 McCabe SD
" John W (Mary) h44 McCabe SD
" Robert r44 McCabe SD
" Thomas emp HMfgCo r44 McCabe SD
Privette William student r67 High
Procik John lab r17 Bullard
" Prokip (Mary) lab h17 Bullard
Proctor Agnes maid r125 David
" Art (Lena) emp HMfgCo h125 David
" Edwin h13 Social
" Hannah (Mrs John) mill opr h251 Nash rd
" John (Hannah) picker boss h251 Nash rd
" Margery opr h3 Franklin
" Richard (Amelia) lab h176 Charles
" Richard E (Sarah A) tech Oliver Johnson Co h35 Sycamore
" Robert (Ada) retired h8 Harmony
Profero Mary Mrs h48 Davis
Profita Carlo (Rosie) wvr h25 Adams
" Michael student r25 Adams
" Nancy mill opr r25 Adams
" Salvatore r25 Adams
" William r25 Adams
Progressive Club sec Antone Sylvia 252 S Second
Prospect Box Co 70 Prospect pres Joseph V Sylvia
" Warehouse Co cotton storage 20 Grinnell (21) pres Arthur P O'Hara asst treas clk Benjamin C Miller
Protami Jennie (Mrs Jos) treas Auto Service Co res SD
" Joseph (Jennie) pres Auto Service Co res SD
Protin Emilie wid Louis h175 Eugenia
" Fernand (Lucienne) mach MTD&MCo h141 Arlington
" Leon J (Anne M) mason cont 127 Arlington h do
Protz Bernard USA r628 Summer
" Francis emp Boston r628 Summer
" John M emp MTD&MCo h628 Summer
" Margaret sec Almy & Co r628 Summer
" Veronica H clk NB Institution for Savings r628 Summer
**PROUD BENJAMIN F (Elizabeth W) sec-treas New Bedford Rayon Co and pres New Bedford Knitting Co h22 Stetson**
" Isabelle sec r22 Stetson
Proudfoot Harry Jr (Colombe) mill opr h77 Jouvette
Proulx Adelard (Cecile) slsm h17 Robeson
" Alexandrine Mrs h15 Peckham
" Anna wid Joseph r359 Summer
" Arthur truck driver r15 Peckham
" Emma C wid Peter F h233 Cedar
" George L (Mabel) watchman h61 Washburn
" Henry J (Alma) undertaker 1897 Purchase h1899 do
" Henry W (Monte Pio Patent Medicines) 417 Purchase h23 Emma
" Joseph H (Germaine) painter h61 Washburn
" Leo P (Laura A) Monte Pio Patent Medicines) 17 Purchase h23 Emma
" Rosealma clk NBG&ELCo r233 Cedar
" Victor J (Josephine) emp UStRy h1370 Pleasant
" William G (Delia) mill opr h5 Jean
Prout Harold (Alice) lab h490 Acushnet av
" Mary Mrs emp Salt Sea Fillet r355 First
Proveau Ernest mill opr h1293 Purchase
Provencal Adelard J (Gloria A) prop Lund's Corner Lunch res Acushnet
" Andre Leo emp Nonquit Mill r1389 Ashley blvd
" Catherine Mrs r18 Ashley
" Edward A (Mary Julia) lab NB water dept h1389 Ashley blvd
" Eliange (Angeline) loom fixer h1269 Ashley blvd
" Joseph A (Madeline) mill opr h78 Nelson
Provencher Denise (Malvina) opr h229 Clifford
" Faida (Aurore) opr h3020 Acushnet av
" Hormidas L (Melina) lab h2502 Acushnet av
" Louis r 359 Summer
" Onesime (Azalie) h287 Coffin av
" Rita V r2502 Acushnet av
Providence Casket Co Jeremiah F Murphy mgr 1821-23 Acushnet av
Provoas John F (Mary) h67 Dudley
Provost Albert E (Louise O) drawing in Gosnold Mill h135 Butler
" Albert (Dorothy H) sign painter h56 Willow
**PROVOST ALFRED A JR (Eileen) (Provost & Thibault Baking Co) h17 Maitland**
" Blanche L wid Henry J h89 Bonney
" Delia wid Austin h1394 Acushnet av
" Eugene retired r220 Kempton
" Evelyn wid Lawrence D insp h375 Wood
" Evelyn A (Mrs Henry M) mill opr h166 Hadley
" Henry M (Evelyn A) mill opr h166 Hadley
" Leah wid Edward h50 Ney
" Leo H (Catherine) musician USA r89 Bonney
" Lionel F emp NB Hotel r35 Linden
" Louis rope mkr r1057 S Water

" Louise M student r135 Butler
" Philip emp Giusti Baking Co r25 Mill
" Raoul G (Florence B) physician 199 Hillman h do
" Yvonne mill opr r175 State
**PROVOST & THIBAULT BAKING CO (Alfred H Provost Jr and Albert V Thibault) retail store 1185 Acushnet av bakery 47 Diman tel 2-3104 see p 80**
Prudence Manuel fisherman r480 Bolton
Prudential Ins Co of America The Clarence C Verdi dist mgr 227 Union (307)
Prudhomme Alfred (Bertha) lab h59 Merrimac
" Arthur USMM r88 Princeton
" Bertha P wid Ovila J h814 First
" Emanuel (Anna) loom fixer h88 Princeton
" Frank r88 Princeton
" Henry clk r88 Princeton
" William r59 Merrimac
Pruneau Albert J clk r45 Hicks
" Hector (Flora D) foreman Wam Mills h 167 Richmond
" Jean L emp 234 Ashley blvd r45 Hicks
" Josephine wid John B h2009 Purchase
" John B Jr (Yvonne) prop Pruneau Service Sta h45 Hicks
" Service Station John B Pruneau Jr prop 234 Ashley blvd
" Yvette see N P Hayes r167 Richmond
Pryor Alice R emp CDECorp r375 Kempton
" Florence M r375 Kempton
" Joseph (Alice R) h375 Kempton
" Ruth M r375 Kempton
Pryzstas Nellie wid Adam G h211 Harwich
Przastek Mary wid John h176 Shaw
Przybyla Adolph (Emilia) emp NBG&ELCo r90 Norman
" Edward J (Helen) clk h75 Kenyon
" Ferdinand emp JIPInc r634 Summer
" Frank E (Dorothy) emp Wam Mills h204 Austin
" Henry W (Annie) mill opr h634 Summer
" John (Katherine) meats 72 Brock av
" Mary D r634 Summer
" Walter H emp N Y r634 Summer
Przbyszewski Genowefa mill opr r189 Hathaway
" Walter (Carolina) wvr h189 Hathaway
Przybyszewski Frank (Blanche) mach h82 Doane
Przymierski Clair A emp JIPInc h12 LaFrance ct
" Felix (Helen J) tailor h1261 Pleasant
" Ignacy F mill opr r53 Kearsarge
" Mary (Mrs Theo) emp JIPInc h12 LaFrance ct
" Theo (Mary) emp JIPInc h12 LaFrance ct
" Wladyslaw (Salome) retired h53 Kearsrge
Przystas Mitchell (Kasamira) baker h178 Reynolds
" Theodore (Victoria) fireman h84 Adams
" Victoria emp ACorp r209 Harwich
Ptasienski Joseph (Teresa) waiter r290 Pleasant
Public Auto Sales Antone G Rogers prop 38 Rockdale av
**PUBLIC LIBRARY 613 Pleasant see Libraries**
**PUBLIC LOAN CO Richard S Thomas mgr personal loans license 90 749 Purchase tel 3-6850**
**PUBLIC SERVICE ELECTRICAL CO (Yale Wolfe and John M Sylvia) electrical equipment 529 Mill**
" Service Station (John D Sharples and William N Wing Jr) Rockdale av
Puchala Henricka Mrs h1580 Plainville rd
Puchlopek Annie wid Anthony h21 Independent
" Wanda S r21 Independent
Puckering Frederick h72 Ward
Puente Angelo (Albertina) mill opr h142 Division
" Albertina (Mrs Angelo) emp North End Laundry h142 Division
" Irene stitcher r142 Division
" Joseph (Incarnaion) mill opr h142 Division
Puettmann Clara r430 Hawthorn
Pulaski Club Inc pres Walter Koczorowski sec Peter Galazka 146 Ashley blvd
Pumilia Peter barber 726 Pleasant res Fn
**PUNCH & JUDY NURSERY SCHOOL (Charlotte A Greenberg, Beverly F Alpert and Beverly Tarle) 166 Ryan tel 3-1153**
Punchard James (Lillie) emp Boston r533 Summer
Purcell Bridget M wid James retired h396 Court
" John F (Muriel H) fireman h146 Armour
Purchase John H (Alice) photographer h446 Kempton
Puritan Grocery Stores Albert Pare mgr 1001 Acushnet av, Alfred C Despres mgr 1287 do, Norman Carmel mgr 1835 do, Antone Quintin mgr 2184 do, Roger J Davidault mgr 1483 do, Joseph Batacao mgr 589 Dartmouth SD, Arthur Santos mgr 164 Hemlock, Henry Turgeon mgr 100 Ruth
" Sales Co John F Bulman mgr tires 1043 Purchase
Purrington Charles H retired h166 Park
" Edw E glass ctr GGWks r147 Arnold
" Emma A wid Charles W h45 North
" Francis G (Catherine) tchr NJHS h261 Pope
**PURRINGTON GEORGE F JR (Eva M) asst cashier Merchants Nat Bank of New Bedford res Fairhaven**
Purtell Marion (Mrs William) emp WT Grant Co r106 S Sixth
" William (Marion) USMS r 106 S Sixth
Puscizna Michl (Rose) shoe wkr h126 Eugenia
" Mitchell mill opr r126 Eugenia
" Theodore truck driver r126 Eugenia
Pustilnick Ethel bkpr r108 S Sixth
" Samuel (Annie) slsm r108 S Sixth
" Shirley student r108 S Sixth
Putchnick Henry retired h2195 Purchase
**PUTMAN FREDERIC (Elizabeth) v-pres-treas Continental Elastic Corp h430 Hawthorn**
Putnam Arthur C (Abbie) eng h321 Union (5)
" Doris A emp CSCorp r608 Summer
" Edw R (Margt T) leather ctr h270 North
" Harry J r220 Kempton
" Margaret M sten Paul & Dixon r270 North
Putz Albert (Nina R) emp State Pier h109 Chestnut
" Daisy L 2nd asst clk Third Dist Court of Bristol h859 Rockdale av
Pye Akbert (Elizabeth) mill opr h386 Hawes
" Albert E Jr h29 Ashley
" Anne wid John T h32 Stapleton

Pye Clarence E (Mary) agt John Hancock Mut Life Ins Co h638 Hathaway rd
" Ernest mill opr r32 Stapleton
" Esther (Mrs George) bkpr h41 Larch
" George (Esther) mill wkr h41 Larch
" James (Floranna) wvr h206 Cedar Grove
" Joseph plumber's hlpr r41 Larch
Pykosz Alice emp CDECorp r44 Emery
" Henry F (Stanislawa) fireman NBFD h44 Emory
" John (Mary) mill opr r14 Roosevelt
" Louis F (Jean) emp 234 Union (7) h101 Princeton
Pypec Martin (Antonia B P) spinner h111 N Front
" Viola emp ACorp r111 N Front
Pyteraf Alexander (Helena B) emp Fall River h197 Nash rd
" Peter retired h62 Kenyon

QUADROS DOMINGOS (Philomena) opr h107 Rodney
" Elsie emp lab r107 Rodney
" Gabriel (Isabel) USA h137 Rockland
" Mary E wid Domingos seamstress C&Co h171 Bonney
" Mary L coat fitter C&Co r137 Rockland
" Theotonio lab r325 Bolton
Quail Edna Mrs r11 Briggs
" Edna Mrs clk r14 Sidney
" Edward mill opr r58 Jouvette
" Edward P park police office NB park dept r58 Jouvette
" Hugh J (Mary E) mill wkr h56 Jouvette
" Joseph J (Mary) patrolman NBPD h84 Parker
" Margaret wid James h23 Acushnet av
" Margaret r58 Jouvette
" Mary A opr r128 Mott
" Nora opr r128 Mott
" Sarah J wid Hugh h58 Jouvette
Quaker Shop Margaret S O'Neil prop beauty parlor 227 Union (210)
Quality Fish Market Joseph Mello prop 357 Kempton
" Hay Co Roland J Gaouette prop 4292 Acushnet
" Pharmacy Mrs Diana Huot prop 1902 Acushnet av
Quann Thomas J (Juliette) fisherman h342 Cedar
Quayle Roland R mgr National Cash Register Co res Mattapoisett
Queen Charles real estate 65 Russell r do
" Harry (Rose) pres Collateral Loan Co h71 Russell
" Henry (Elizabeth) pres Collateral Loan Co h65 Russell
" James (Rosa) h369 County
" Jason (Jean) slsm h86 Morgan
" Louis r71 Russell
" Max (Ethel) slsm h134 S Sixth
Querida Domingos (Rose) weaver h82 Potomski
Querim Bale (Zeggire) h254 Cedar Grove
" Bedare r203 Sawyer
" Bergen emp ACorp r254 Cedar Grove
" Freda wid Defter h203 Sawyer
" Haxhi (Florida) mill opr h239 Sawyer
" John prop John's Variety Store and prop Veteran's Variety Store r1822 Purchase
" Lira r203 Sawyer
" Neshit r254 Cedar Grove
" Nouris clk r254 Cedar Grove
" Paiaza student r203 Sawyer
" Richard emp Taunton r203 Sawyer
" Saime r203 Sawyer
" Victoria r203 Sawyer
Queripel Beryl B emp JIPInc r146 Presidential Hgts
" Frank A (Laura M) retired h146 Presidential Hgts
" Frank A Jr (Sarah) mech Elm Motors h24 C Mt Pleasant Homes
" Herbert emp UStRyCo r1122 Acushnet av
" Herbert (Rena) yacht capt h1122 Acushnet av
" Margaret wid John h197 N Front
" Theodore N (Sarah F) lab h121 Whitman
Query A Herve (Agnes) chiropodist 1814 Acushnet av h1812 do
" Alice I designer h1814 Acushnet av
" Ernest J (Arthemis) elec hlpr h319 Sawyer
" Jos (Zepherine) mill opr h307 N Front
" Leo slsm Bond Bread h195 Cottage
" Lucy A wid Ernest H r107 Chancery
Query's Mrs Margaret Vital prop 352 Kempton
Quesko William H clk Woodland's Market h38 Rounds
Quesnel Rudolph H (Irene) 2nd hand FCM h143 Myrtle
Quieta Mary Mrs mill opr h196 Division
Quigley Rose dressmkr 333 Pleasant h do
" Thomas F dept tax collector and asst city assessor h279 Highland
Quilkins Winifred Mrs h166 Presidential Hgts
Quill Dennis A (Anna C) bartender 67 Union h193 Elm
" Ellsworth (Alvida) guard NB Institution for Savings h48 Babbitt
" Joseph student r65 Mt Pleasant
" Rita C r65 Mt Pleasant
" Timothy F Jr r65 Mt Pleasant
Quimby George W (Anne S) sales mgr DB Inc h8 Maple
" Ira r379 Cedar
Quinlan Edward C (Loretta B) elec Hawes Electric Co h358 Cedar
" Grace h52 Hicks
" Helen M emp Boston r334 Cedar
" Horton H (Emma) fisherman h77 Linden
" Margaret E wid Thomas J h334 Cedar
" Mary C tchr Phillips av sch r334 Cedar
" Susan A (Mrs Thomas F) typist Bd of Health h469 Chancery
" Thomas F (Susan A) emp Motor Sales Co h469 Chancery
" William J (Katheryn H) inst NB Voc Sch h62 Campbell
Quinn Anne T nurse 97 Willis h do
" Catherine J wid Joseph M h43 Liberty
" Eliz C emp Wamsutta Mill r237 State
" Ellen Mrs h54 Presidential Hgts
" Francis (Anne P) sanitary insp bd of health r103 Rockland
**QUINN FRANCIS O (Margaret E) city assessor h57 Bourne**
" J Henry (Irene M) slsm Plumbers Supply Co and alderman at large h448 Union
" James M (Margaret) physician 74 Rockland h do

" James P (Mariette H) Capt NBFD r480 Cottage
" John M foreman PO h73 Plymouth
" Lawrence S (Mae F) dentist 560 Cottage h do
" Mary C Mrs h696 First
" Mary P wid Joseph P clk r70 Sycamore
" Michael C (Corrine T) radio and appliance repairing 93 Allen and prop The Music Box h113 do
" Mildred F h488 Union
" Nellie mill opr h237 State
" Thomas J (Helen) emp Swift & Co h108 Aquidneck

**QUINN THOMAS M (Barbara M) city solicitor and lawyer 558 Pleasant (312) tel 9-6998 h5 Moreland ter**

" Thomas M Jr student r5 Moreland ter
Quinnin Edmond P r113 Bates
" John Jr fact wkr r113 Bates
" John H (Ruby E) h113 Bates
" Mary E A wid Thomas F h145 Princeton
" Ruby E (Mrs John H) mill opr h113 Bates
Quintal Ida (Mrs Leo) mill opr h289 Bolton
" Jesse (Julia) opr h354 Ashley blvd
" John (Sophie) mill opr h36 Glennon
" Lenore mill opr r344 Purchase
" Leo (Ida) opr h289 Bolton
" Manuel (Mary) emp Nash Mills h121 Hope
" Manuel G (Georgina) mill opr h93 S Sixth
" Mary r80 Beetle
" Quintino lab h344 Purchase
Quinteria Rose r30 Viall
Quintin Alfred mill opr r51 Nye
" Alphey h465 Sawyer
" Antonio (Laurietta) mgr Puritan Grocery Store 2184 Acushnet av h30 Nye
" Antonio Jr emp APCo r30 Nye
" Arsene J emp Pine Grove Cemetery r258 Cedar Grove
" Arthur (Elonie) retired h506 Ashley blvd
" Dorilda Mrs emp ACorp h520 N Front
" Edward F prop Moose Head Inn prop Eddie's Cafe h162 Francis
" Ernest (Anna) bartender h331 Belleville av
" Ernest meat cutter 51 Nye
" Fred r520 N Front
" Henri (Evelina) opr NMill h333 Ashley blvd
" Henry (Mildred) r99 Holly
" Hermenegilde N (Ida A) hardware 1681 Acushnet av h99 Holly
" Hormidas A (Anna) barber shop 619 Summer h100 Adams
" Jeannette I nurse r99 Holly
" Joseph P (Helen E) wvr h114 Shaw
" Josephine emp ACorp h47 Washburn
" Leo E (Lillian L) mech Elm Motors h24 Winterville rd
" Louis (Albina) painter h23 Covell
" Oliva (Antoinette) prop Pops Place h158 Tallman
" Oscar J (Ruth E) pharmacist r492 Sawyer
" Oscar R motorman UStRR h492 Sawyer
" Parphilia Mrs h182 Cove
" Rita (Mrs Roger M) tester r107 Princeton
" Roger A (Theresa) emp APCo h171 Coffin av
" Roger M (Rita E) cutter r107 Princeton

For
"Gentle Cleaning"
DIAL
3-2738
RAINBOW
Cleansers
230 NO. FRONT. ST

" Rosanna wid Joseph dom r150 Holly
" Wilfred A (Arlene I) fisherman h3195 Acushnet av
" Zephir (Sophie) h51 Nye
" Zotique (Delia) h126 Nye
" Zotique Jr (Edna M) emp NMills h140 Query
Quintino Manuel (Mary) mill opr h32 St John SD
Quirk John W (Jane E) 2nd hand Pierce Ltd h229 Conduit
" Peter (Bertha) fisherman h191 Dawson
" Richard (Amy) carp hlpr h132 Maywood
" Robert (Amy) auto mach h132 Maywood
" Robt Jr (Hilda) elec h16 Hazard ct
Quissett Mill office 56 Prospect pres-treas Jacob Ziskind

R & J TRANSPORTATION CO Eugene R Genest prop 163 N Second
R & P Corset & Dress Shoppe Mrs Simonne Rousseau prop 1219 Acushnet av
R & R Vacuum Chimney Cleaning Co (Carol G Zolnierz Eugene G and Joseph N Richard) h168 N Front
Rabinovitz Anna wid Samuel prop New Bedford Furniture Store h67 S Sixth
" Lillian bkpr Empier Fruit & Prod Co r67 S Sixth
Racette Edmond U (Olia B) oiler h247 Cedar Grove
" Elsie Mrs h32 Social
" Hector cook r113 Kempton
Racicot Arthur (Clara) metal wkr h119 Shaw
" Maurice metal wkr r119 Shaw
" Normand (Aline) slsm h111 Hadley
" Roger J C mill wkr r119 Shaw
" Violette r119 Shaw
Racine Arthur J (Irene) cabinet mkr L P Normand h50 Ellen
" Doris emp Strand Leather Co r240 Hersom
" Emile E (Hilda) 2d hd h14 Kane
" Fernand r50 Ellen
" Geo Jr (Aurelia) mach h1616 Acushnet av
" Herbert glass cutter r279 Rockdale
" Irma (Mrs Roland G) sten First Nat Bank of NB r1541 Purchase
" Jeannette r143 County
" Jules D (Valerie) loom fixer h32 Bullard
" Leo Jr r23 Bentley
" Leo Jr eng r56 Nye
" Leo (Delvina) mech h23 Bentley
" Louis R (Yvonne) chauf h143 County
" Mary O wid Anthony h35 Query
" Nellie r132 Ashley blvd
" Raymond (Ruth) lab h10 Salisbury
" Rene emp NB Venetian Blinds r50 Ellen
" Roland G (Irma) r1541 Purchase
" Theresa emp ACorp r240 Hersom

Racine Victor Jr (Rachel M) machine shop h240 Hersom
" Wilfred (Evelyn) mill opr h207 Ashley blvd
Raczka Mitchell (Eliza) truck driver h207 Shaw
Radcliffe Charles (Alice) retired h183 State
" James Jr (Elizabeth) physician 21 Seventh h do
" Mildred sec Standard Times r48 Irvington
" Thomas (Annie) emp MTD&MCo h48 Irvington
" William (Hope) truck driver r138 Maxfield
" —see Ratcliffe
**RADCLIFFE'S BAKERY Abel Maranhao prop (retail) wedding, birthday and party cakes 1710 Acushnet av tel 2-6753 see p 80**
**RADIO STATION WNBH—see WNBH see p 20**
Radu Ada (Mrs Michael) emp NBCMill h 367 Earle
" Michael (Ada) wvr HMfgCo h367 Earle
Radziewicz Joseph (Edith) lumberman h15 Marvin
Rae Harold G (Angelina A) furniture repairer and cabinet mkr 105 Maxfield h107 do
" —see Ray
Raeburn Sarah J wid Andrew h407 Union
Raffa Cecelia opr ACorp r99 Howard av
" Felix foreman ACorp r99 Howard av
" Lena opr ACorp r99 Howard av
" Nunzio (Nunziatta) retired h99 Howard av
" Tillie expeditor ACorp r99 Howard
Raffman Joseph (Mary A) dentist 758 Purchase (8) res ND
Ragagnin Madeline stitcher r8 Ward
Ragan—see Regan and Reagan
Rahming Minnie L wid James r185 Mill
**RAICHE ARTHUR P (Mabel M) office mgr Andrews & Pierce Inc res Fairhaven**
" Shirley A emp Andrews & Pierce res Fn
Railroad Disposal Center Edward A Dupuis prop furniture and hardware 1509 Purchase
Railway Express Agency Inc Edward M Newell agt 590 Acushnet av
**RAILWAY SAF-T-CAB TAXI SERVICE Union St Railway Co 145 Middle tel 8-5215 see p 19**
**RAINBOW CLEANSERS & DYERS Albert Misiaszek prop Stanley Misiaszek mgr 230-232 N Front tel 3-2738 see corner cards**
Rainey Joseph K (Doris J) emp NBG&ELCo h539 Kirby
**RAINEY MORTON J (Mary H) general sales mgr Morse Twist Drill & Machine Co res 32 Fremont S Dartmouth**
Rainford Alfred E (Gertrude E) h40 Parker
" James retired h968 S Water
" John E (Amy E) clk PO h18 Milton
Rainville Alfred N (Clara) carp h60 Bullard
" Cecile wid Alfred L h1566 Acushnet av
" Domina (Celina) opr h63 Deane
" Donald student r9 Bentley
" George J mill opr r297 N Front
" George R loom fixer r1566 Acushnet av
" George V auto mech h9 Bentley
**RAINVILLE HENRY A (Emma L) cor sec International Hod Carriers, Building & Common Laborers Union of America Local No 385 h87½ Hathaway**
" Hervey L r1566 Acushnet av
" Jean emp NE Laundry r336 Ashley blvd
" Joseph (Irondina) h72 Division
" Joseph J (Irene) painter and paperhanger 64 Bullard h do
" Joseph Leo patrolman NBPD r inq do
" Josephat E (Flora L) mgr NB Driving Club and patrolman NBPD h216 Harwich
" Leo (Dinace) h130 Eugenia
" Louis H (Isabelle) dental technician h490 Hersom
" Madeline student r336 Ashley blvd
" Mary E wid Joseph G h973 Victoria
" Maurice USN r9 Bentley
" Paul H (Yvonne) opr h6 Roy
" Philip A (Esther E) carp NBFD h1394 Acushnet av
" Raymond emp WMills r1566 Acushnet av
" Roger A emp MTD&MCo r1566 Acushnet av
" Rolande bkpr r64 Bullard
" U Norman (Rita) ins agt h115 Shaw
" Urgele (Bertha) mgr Jos D Champegny h336 Ashley blvd
" Urgele N (Rita) foreman H P Hood & Son r113 Shaw
" Virginia wid Louis F r25 Brewster
" Walter A r1394 Acushnet av
" Yvonne (Mrs Paul H) emp Hoosac Mills r6 Roy
Rakatansky Henry (Ann) slsm h154 Rockland
Rakowska Agatha Mrs mill opr h57 Howard
Ralph Sarah dom 27 Seventh r do
" & Mark's Garage (Ralph T Leite Jr and Mark Sevigney) rear 30 Allen
Ralph's Lunch Raoul Payette prop 1421 Acushnet av
Ralston Elizabeth H wid William H h20 Jenny Lind
Ramalhet Manuel (Mary) lab h526 Summer
" Mary S wid Joseph h13 Mitchell
Ramalho Americo acct r29 Hollyhock
" Arnold (Mary T) chemist r29 Hollyhock
" August M (Lucy) wvr h19 Cleveland
" John M (Belarmina) opr h14 Matthews
" Mariana wid Frank r29 Hollyhock
" Mary T (Mrs Arnold) asst paymaster r29 Hollyhock
Ramelli Lazarus J (Jane) clk h175 Richmond
Ramey Edna B Mrs hskpr 139 North r do
Ramie Ethel wid Albert r35 Linden
Ramos Albert (Jeannette) r249 Acushnet av
" Albert M (Rita) lab h435 S Water
" Alfred USA r154 Sycamore
" Alice packer r21 Washburn
" Alice r9 Calumet
" Anna r291 Belleville av
" Anna r24 Howland
" Andrew mill opr h291 Belleville av
" Andrew Jr USN r291 Belleville av
" Anibal r32 Acushnet av
" Antone emp NBG&ELCo h439 S Water
" Antone (Julia) emp Wamsutta Mill h1 McCabe
" Antone lab r422 S Water
" Antone lab r146 Pleasant

" Antone (Louise) emp HMfgCo h17 Howland
" Antone (Emilia) mech h39 Mitchell
" Antone Jr seaman r54 Bedford
" Antone D (Mary A) emp US Coast Guard h453 Purchase
" Antone M (Joanna) opr h266 S Second
" Antonio (Mercia) opr HMfgCo h187 Collette
" Antonio O (Maria P) emp USCG h54 Bedford
" Archangela mill opr r479 S Front
" Caesar M (Agnes) emp Ace Auto Body r108 Seventh
" Carlos J (Virginia C) mill opr r24 Holland
" Daniel (Minnie) emp HMfgCo h52A Pauline
" Deolinda r14 Jenkins
" Ephramia (Frances) emp D Duff & Son h905 S Water
" Elizabeth r266 S Second
" Evelyn emp Cove Dress Co r14 Jenkins
" Faustino r1 McCabe
" Frances mill opr r479 S Front
" Francisca emp Biltwell Overall Co r470 Purchase
" Francisco (Mary C) emp HMfgCo r24 Winsper
" Frank (Clara) emp Conn h288 S Second
" Frank (Mary) USCG h190 Bay Village
" Frank (Mary) opr h32 Acushnet av
" Frank (Agnes) emp Brooklawn Creamery h20 Ashley
" Frank S mill opr r14 Jenkins
" Hazel office clk r912 County
" Irene emp CDECorp r65 S Sixth
" Jennie h17 Howland
" Joanna M r393 First
" Joaquim (Guilmar) emp USRCo h318 Pleasant
" Joaquim (Lillian) store kpr r54 Bedford
" Joaquim (Elizabeth) emp KMills h59 Howland
" Joaquim carder tender h77 South
" John (Christine) emp NB Gas Co h136 Bay Village
" John (Candida) retired h159 Emerson
" John lab h393 First
" John opr r37 S Second
" John Jr (Antonia) prop New York Shoe Repairing Co h549½ Dartmouth SD
" John h9 Calumet
" John (Mary) opr h42 Jenkins
" John emp GFCorp r17 Howland
" John (Augusta) h42 Jenkins
" John B (Julia O) mill opr h479 S Front
" John L Jr (Caroline) prop Brooklawn Creamery r9 Calumet
" John P (Frances M) lab h912 County
" John P Jr USN r912 County
" Joseph r24 Howland
" Joseph lab r471 Purchase
" Joseph (Eva) chef Colonial Spa h154 Sycamore
" Joseph lab r471 Purchase
" Jos (Selina) h9 Calumet
" Joseph emp Kilburn Mills h24 Griffin
" Joseph (Albertine) emp warehouse r162 Willow
" Joseph (Mary) opr h21 Katherine
" Joseph (Mary) mill opr r14 Crapo
" Joseph (Mary) h14 Jenkins
" Joseph lab r422 S Water
" Joseph clk Brooklawn Creamery r9 Calumet
" Joseph M (Marie) emp GMCorp r108 Seventh
" Joseph N (Emilia) cook h222 Pleasant
" Joseph P lab r570 S Water
" Josephine wid Manuel h422 S Water
" Josephine stitcher r154 Sycamore
" Julia r17 Howland
" Leon (Charlotte) mach opr r77 South
" Lionel emp ACorp r14 Stackhouse SD
" Louis A Jr clk r139 Mt Pleasant
" Louis B (Amelia) mill opr h471 Purchase
" Louise F (Jennie) wvr h139 Mt Pleasant
" Louis (Mary R) mill wkr h307 S Second
" Lucille mill opr r60 Howland
" Lucy Mrs h92 Acushnet av
" Lucy stitcher r471 Purchase
" Lydia emp ACorp h8 Woodlawn
" Macairo (Rose) emp FRCorp h504 S Water
" Manuel opr r206 S Front
" Manuel lab h71 S Second
" Manuel r1151 Rodney French blvd
" Manuel emp NBCCo h65 Howland
" Manuel lab h109 Center SD
" Manuel Jr USA r108 Seventh (7)
" Manuel r569 Purchase
" Manuel P (Philomena B) h16 Katherine
" Manuel B Jr (Mary) mill opr h16 Katherine
" Manuel J h58 Griffin
" Manuel J r393 First
" Manuel J (Caroline M) emp GMCorp h108 Seventh
" Margarida h14 Stackhouse SD
" Marcelina emp ACorp r569 Purchase
" Marco lab r318 Pleasant
" Mary emp JIPInc r14 Stackhouse SD
" Mary r42 Jenkins
" Mary wid John h569 Purchase
" Mary C (Mrs Francisco) stitcher r24 Winsper
" Mary C emp CMCorp r108 Seventh
" Michael mill opr r36 Grinnell
" Michael r504 S Water
" Paul r McCabe
" Peter h402 S Water
" Peter (Agnes) prop Economy Lunch h570 S Water
" Philip USA r479 S First
" Raul (Antonia) emp GFCo h94 Acushnet av
" Simeon (Faustine) mill wkr h92 Acushnet av
" Suzy emp GFCorp r17 Howland
" Theodore (Ruth) emp GFCorp r18 Bedford
" Virginia wid Joseph S h12 Green
" Wilson lab r212 S Front
Ramsay George (Olive E) junior eng US Eng Dept h52 Arlington
" Mills Inc Abe E Fogelman supt rayon weavers 686 Belleville av
Ramsbottom E Lester (Grace) emp Coaters Inc h32 Trinity
" Evelina wid Archie emp Woolworth's h145 Wood
" Gordon (Lucienne) h1484 Morton av
" John W (Beatrice) organist and music tchr 232 North h do

Ramsbottom—see Ramsbotham
Ramsdell Edward S (Marguerite) tchr RJHS h115 Chancery
" Mary L wid Frank E h91 Willis
" Myrtle S wid Frederick h120 Parker
Ramsden Albert S (Jennie H) emp Taunton h46 Atlantic
" Edith clk Wam Mills h149 Highland
" George r26 Peckham
" George O mgr Mills Inc Taunton r149 Highland
" Irving P (Elsie) clk NYNH&HRR frt office h350 Elm
" Thomas (Winifred) emp RC&B r684 Summer
" Winifred (Mrs Thomas) clk NBDGCo r684 Summer
Ramsey E J r69 S Sixth
" Frank (Mary) h1260 Purchase (4)
" Louis A mach h160 Church
" Marie T (Mrs Timothy) emp C L Wing & Co h176 Rodney French blvd
" Timothy (Marie) emp Laurans Bros h176 Rodney French blvd
" William (Helen Louise) h1260 Purchase (3)
Ramshead Alice emp CIECorp r2248 Acushnet av
" Edward (Gwendolyn) opr h17 Clara
" Francis emp NMills Corp r20 Ashley
" J Francis emp CDECorp r945 Brock av
" John (Margaret J) opr h20 Ashley
" John 3rd r20 Ashley
" Joseph (Alice) mill wkr h945 Brock av
" Mary h15½ Viall
Randall Donald M USN r2746 Acushnet av
" Elsworth C prop Trumpeter Press r2746 Acushnet av
" Evelyn F Mrs r10 Briggs ct
" Harold C (Emma A) elec eng NBG&EL Co h61 Maple
" Leslie L (Dorothy) boat builder h2746 Acushnet
" William S (Lucille) emp HMfgCo h566 First
Randoy Carl K Rev (Stella R) pastor Bethleham Lutheran Church Fn h116 Willis
Rangnon Theodore (Mary) h161 Aquidneck
Ranicar Jas (Emma) mill opr h183 Church
Rankin Charles N plumber r107 Rockland
" Walter M dist traffic supt NET&TCo res Fn
Ransom Edward D (Alice) emp CSCo h167 Campbell
" George E emp UStRyCo r8 Spruce
Rapala Michael (Katherine P) mill opr h69 Whitman
Raphael Albert r McCabe SD
" Alice E hairdresser r12 Richmond
" Anibal r McCabe SD
" Edward (Frances) h40 Cove
" Ernest (Phyllis) r598 Brock av
" Frank J (Alice M) pres Wood Brightman Co h12 Richmond
" Jesse Jr (Irene C) emp ATCorp h16 Lindsay
" John (Alice) mill wkr h26 Salisbury
" John (Rose) mill opr h32 Winsor
" John Jr r32 Winsor
" Martin r McCabe SD
" Martin (Mary) h McCabe SD
" Mary wid Jesse r16 Lindsey
" Mary r32 Winsor
" Mary mgr Elton's 1047 S Water r27 McCabe SD
Raposa Joseph retired h63 James
" Mary sten 261 Union (10) r63 James
" Teofilo (Olivira) emp Naushon Mills Corp h Hall
Rapoza Abel F (Mary S) foreman Am Flexible Conduit Co h37 Scott
" Albert r477 N Front
" Alice (Mrs Ernest) laundry wkr h32 Bourne
" Alice F Mrs emp NBDGCo r457 Brock av
" Anna wid H Manuel h124 Belleville rd
" Amelia P wid Manuel r533 Rivet
" Antone r42 Bay Village
" Antone (Cecelia) emp NE Steamship Co h46 Foster
" Antone (Irene) opr h465 Rivet
" Antone F (Julia P) opr h152 Thompson
" Antone F Jr (Irene) mech r154 Thompson
" Antone P (Gloria M) fireman Goodyear Mill h95 Bonney
" Antone P Jr (Virginia M) mill opr r95 Bonney
" Arthur prop Brooklawn Shoe Repair r115 Belleville rd
" Augustus mill opr r152 Thompson
" Barbara M student nurse r341 Maxfield
" Bento lumper r176 Elm
" Charles (Mary) trailor driver h96 Jouvette
" Edmund B (Claire) musician h52 Briggs
" Edmund S (Vivian) emp MTD&MCo h29 Clark
" Edmund S emp UStRyCo r29 Clark
" Edward (Virginia) mill opr h36 Rogers SD
" Eleterio J (Mary)shoe repairing 58 Chancery h67 Sidney
" Elsie r62 Independent
" Ernest r477 N Front
" Ernest P (Alice) mill wkr h32 Bourne
" Ernesto P (Mary) opr h11 Temple SD
" Evelyn Mrs mill opr h178 Hemlock
" Frank (Alice) mill opr h100 Blackner
" Frank (Leona) emp RCBCorp h15 Margin
" Frank F (Irene) prop Bliss Corner Market h72 McCabe SD
" Frank (Gilda)emp Dawson's Brewery r76 Sidney
" Frank S (Dorothea) inst Swain School of Design res Dartmouth
" Gilbert A r40 Cove
" Gilbert (Elsie) lab r587 Dartmouth
" Gloria emp MTD&MCo r5 Spooner
" Herman (Hilda) agt John Hancock h80 Dunbar
" Hilda mill opr r109 Nelson
" Hilda mill opr r42 Bay Village
" Irene A emp KMill r40 Cove
" Jesuina opr r152 Thompson
" Joaquim emp USRCo h686 S Water
" John h42 Bay Village
" John (Resurrection) baker h11 Oaklawn
" John (Maria) emp NMills h120 Wood
" John (Mary) emp JIPInc h103 Davis
" John (Mary) mill opr h102 Purchase
" John F (Alexandrina) slsm h18 Stephen
" John F (Gloria) mill opr r72 Jouvette
" John J (Angelina) mill opr h166 Blackmer
" John S (Angelina) student h665 Allen
" Joseph lab r62 Independent

ANDREWS & PIERCE INC.
TRUCKING AND MOTOR TRANSPORTATION
Daily Service Between Boston, New Bedford, Fall River, Providence
HOME OFFICE 506 MIDDLE ST., NEW BEDFORD—Tel. 8-5805, Office 4-4714
Providence—189 Charles St., Tel. Dexter 4716 S. Boston, 56 Medway St., Tels 4370—4371

" Joseph (Mary) emp Kilburn Mill h107 Nelson
" Joseph mill wkr r11 Ashley SD
" Joseph mill opr r805 S Water
" Joseph (Balmira) doffer h199 Rockland
" Joseph retired r285 Orchard
" Joseph (Mary) opr h16 Abbott
" Joseph (Mary) h33 Fruit
" Joseph A (Rose C) opr h42 Stephen
" Joseph F (Mary) chauf h46 Russells Mills rd SD
" Joseph F (Marie) fireman h429 S Second
" Joseph P (Alice) opr h457 Brock av
" Joseph S Jr (Shirley) aircraft mech h38B Mt Pleasant Homes
" Joseph S (Marion) emp MTD&MCo r108 Swift
" Laura Mrs mill opr h127 Belleville av
" Leonard USA r477 N Front
" Leonore emp ACorp r336 Hemlock SD
" Lillian C emp NB Venetian Blind r40 Cove
" Lillian P r11 Ashley SD
" Lionel F (Agnes) emp Am Flexible Conduit Co h37 Scott
" Louis S (Elsie) emp NB Water Dept h39B Mt Pleasant Homes
" Lucille clk r102 Purchase
" Luiduina Mrs h115 Belleville rd
" Lydia mill opr r477 N Front
" Manuel mill opr r124 Belleville rd
" Manuel (Margaret) weaver h27 Roosevelt
Manuel (Fannie) mill opr h51 Nelson
" Manuel (Sarah) mill opr h46 Scott
" Manuel (Mary) opr h145 Branscomb
" Manuel (Maria) emp NMills h143 Collette
" Manuel (Matilda) opr h44 Wing
" Manuel (Mary A) emp PCorp h62 Independent
" Manuel (Mary) opr h108 Field
" Manuel Jr mill wkr h124 Belleville rd
" Manuel Jr (Emelie) clk r143 Collette
" Manuel Jr baker r62 Independent
" Manuel F (Virginia) truck driver h246 Walnut
" Manuel F retired h19 Acushnet av
" Manuel F (Mary S) opr r104 Bonney
" Manuel M (Rose) weaver h353 Bolton
" Manuel P mill opr h618 S Water
" Manuel P (Mary P) carp h7 Stackhouse SD
" Manuel P (Margaret V) 3rd hand GMC h341 Maxfield
" Margaret P student r341 Maxfield
" Margaret V (Mrs Manuel P) emp Clifford Sch h341 Maxfield
" Maria Mrs mill opr h83 Davis
" Mariano (Mary) emp Taunton r8 Shore
" Mariano (Mary) mill opr h73 Mosher
" Mary mill wkr r62 Independent
" Mary Mrs h40 Cove
" Mary (Mrs Manuel) mill opr h108 Field
" Mary Mrs emp GFCorp h587 First
" Mary Mrs r259 Bates
" Mary Mrs r45 Short
" Mary Mrs h37 Scott
" Mary wid Joaquin P h51 Nelson
" Mary wid Joseph J h172 Coffin av
" Mary wid Joseph F Jr h64 Acushnet av
" Mary wid Jesse h42 Bank
" Mary wid Antone P mill opr h336 Hemlock SD
" Mary C wid Manuel P h71 Nash rd
" Mary C Mrs emp MTD&MCo h285 Orchard
" Mary S r18 Viall
" Mary S wid Manuel h18 Viall
" May clk r285 Orchard
" Michael P (Mary) mill opr h477 N Front
" Michael P Jr r477 N Front
" Olive opr r152 Thompson
" Oliver (Mary) painter h76 Sidney
" Othelia (Mrs Armand) emp C F Wing Co r334 Brock av
" Peter F (Mary) mill opr h15 Cleveland
" Rose (Mrs Manuel M) weaver h353 Bolton
" Sergio (Mary) emp KMill h85 Rockdale av
" Susanne Mrs opr h66 Independent
" Tiduina Mrs mill opr h115 Bellevue rd
" Umbert emp JCRCo r172 Coffin av
" Virginia (Mrs Manuel F) prop Vanity Box Beauty Salon h246 Walnut
Rapozo Edwin D (Priscilla) mill opr PCorp h58 Acushnet av
" Louis S (Elsie) lab NB Water Dept h162 Whitman
Ras Chester r362 Earle
" Henry (Helen) clk h362 Earle
" Lawrence (Caroline) emp NMill h362 Earle
Rasmussen Bernhardt (Thorhild) fisherman h12 Buttonwood
" Carl M fisherman h1 Smith st ct
" May L Mrs clk C F Wing Co r48 Richmond
" Rickard (Emma) fisherman r71 Merrimac
Ratchford Michel (Eliz) h126 Reynolds
Ratcliff Albert (Emma) emp MTD&MCo h 504 Brock av
" Bertha Mrs h54 Rodney
" Elizabeth A wid Nathan h261 Conduit
" Hannah wid William h32 Plymouth
" Harold (Dorothy) emp MTD&MCo r504 Brock av
" James USN r2155 Acushnet av
" Janet music supvr public schools r149 Allen
" Joseph W (Catherine) weaver h2155 Acushnet av
" Ralph (Margaret) retired h11 McMurray ct
" Rita r2155 Acushnet av
" —see Radcliffe
Rathje Walter (Erline E) emp Bates Silk Mill RI r364 Mill
Rathkamp Carl L (Adela) h484 Hillman

**BRALEY'S BETTER DAIRY PRODUCTS**
**including**
**Chocolate Drink and Coffee Drink**
**TEL. 8-5674**

Ratner Richard (Marjorie) emp RC&B h950 Terry la
Rau Anna C r356 Mill
" Allen L r356 Mill
Rauch Paul E (Laura) mgr Amical Francaise Co-op Market h570 Hathaway rd
Raulino Manuel (Alice) emp FCM h56 Independent
Raulins—see Rawlins and Rollins
Rauth John overseer r1024 Purchase
Ravenscroft William elce r251 Harwich
Rawcliffe Anne E student r27 Willard
" Clifton student r781 Rockdale av
" David L (Ruth A) emp NET&TCo r231 River rd
" Dorothy r27 Willard
" Emily wid John emp School Board h781 Rockdale
" Jennie B (Mrs Walter) clk NBDGCo h32 Lindsey
" Leonard H r27 Willard
**RAWCLIFFE PERCY (Alice J) purchasing agent Morse Twist Drill & Machine Co h31 Stone**
" Percy Jr lab tech r31 Stone
" Thomas Jr (Rhoda) meter reader NB water dept h27 Willard
" Walter (Jennie B) h32 Lindsey
Rawlins Clarence C (Beatrice B) fireman NB FD and musn h106 Thompson
" Florence T clk NJHS r106 Thompson
" Sarah wid Oliver h106 Thompson
" —see Raulins also Rollins
Rawlinson John retired r989 Homestead
Rawson—see Rowson
Rawstrom—see Rostron
Ray & Joe's Raymond Tschaen prop delicatessen 104 William
" —see Rae
Ray's Cleaners Raymond S Peck prop 145 Kempton
" Market Raymond G Maranda prop 1351 Acushnet av
" Rooms Flora Dumas prop 33 S Sixth
" Tire Service Raymond Loiselle prop 31 Rodney French blvd
" & Frank Variety (Norman A and Raymond Choquette) 306 Cedar
Raybold Arthur W (Dorothy V) credit mgr RC&B res Fn
Raymond Antone mill opr h39 Mitchell
" Arthur W (Mary D) capt NBFD h145 Newton
" Bessie wid Benjamin D h162 James
" Betty clk r382 Farm
**RAYMOND CHARLES L (Dorothy S) auditor First National Bank of New Bedford h382 Farm tel 2-2441**
" Clement r237 Austin
" Conrad mill opr r378 Wood
" Damos H r28 McGurk
" Doris emp First Nat Bank of NB r442 County
" Edward retired h237 Austin
" Elais clk r6 Wing
" Eileen emp RC&B r145 Newton
" Eleanor B r104 Smith
" Elias H div mgr SR&Co r6 Wing
" Elmer A (Catherine M) lab h739Belleville av
" Elmer F (Catherine Leonora) bartender h339 Court
" Emma r118 Deane
" Gladys L clk C F Wing Co res Fn
" Helen M cash NB Pub Mkt h104 Smith
" Isadore (Yvonne) pntr h156 Church
" John E (Gloria) spindle setter h162 Shaw
" John M (Bonnie Blue Grille) r52 Ocean
" Joseph (Bertha) photos h6 Wing
" Laudina A clk NB Board of Commerce r237 Austin
" Lena D h28 McGurk
" Leo (Arzelia) lab h46 Query
" Lincoln (Dorothy) emp MTD&MCo r75 Carroll
" Louis H (Blanche Y) carp h190 Whitman
" Louisa seamstress C F Wing Co r28 McGurk
" Manuel (Julia) lab h52 Ocean
" Manuel (Philomena) mech h25 Lombard
" Margaret Mrs h1360 Rockdale av
" Olive M tchr RJHS r328 Hawthorn
" Omer clk r190 Whitman
" Pearl V emp ACorp r190 Whitman
" Robert (Irene) emp My Bread Baking Co h13B Mt Pleasant Homes
" Rita tester r378 Wood
" Robert W USMC r378 Wood
" Sadie Mrs r355 Bedford
" Simone wid Albert h203 Tinkham
" T Lincoln (Dorothy) emp MTD&MCo h75 Carroll
" Thos A supt Pocahontas Fuel Co res SD
" Viola condenser mkr r203 Tinkham
" Walter T Jr emp Standard-Times r104 Smith
" William pharmacist Cubar Pharmacy r6 Wing
" William USMC r1360 Rockdale av
" William (Lena) patrolman NBPD h378 Wood
" William D (Eliza J) mstr mrnr h314 Arnold
Raynard Alfred F (Doris M) chauf 60 First h77 Swift
Rayner Alice wid Thomas h276 Earle
" Charles (Martha H) loom fixer h348 Coffin av
" Evelyn sten r25 Hemlock av
" Everett (Margaret) elec government h15 Borden
" Frederick C (Bertha) prop Rayner's Gas Station h25 Hemlock av
" John W (Lillie T) lab h61 County
" Joseph E (Gertrude) h35 Butler
" Margaret Mrs r738 Brock av
" Susanna wid Joseph h101 Topham
Rayner's Gas Station Frederick C Rayner prop 4227 Acushnet av
Rayno Philena r3837 Acushnet av
" Robert W emp 90 Front r87 Pierce

Cherry & Co.
Women's - Misses' - Children's Apparel and Accessories
Purchase & William Sts. Tel. 5-7881

" Willis W (Margaret) loom fixer h184 Glennon
Raynor George (Lila) gas sta attdt h446 Mt Pleasant Homes
Rea—see Rae and Ray
Read Barbara A tchr Harrington Sch r57 Jonathan
" Caroline C Mrs h127 Kempton
" Clara B Mrs r133 Clinton
" Everett P (Pauline M) h16 Arnold pl
" George P carp h45 Foster
" Irving S slsm h133 Clinton
" John H (Eleanor C) (Read & MacLeod) h115 Orchard
**READ JOSEPH M (Amelia H) office 227 Union (606) and treas Hathaway Oil Co and (Read & MacLeod) h163 Hawthorn**
" Kemp musician r127 Kempton
" Nancy r16 Arnold pl
" Robert L (Evelyn M) r129 Cedar
**READ W KEMPTON (Jessie A) office 227 Union (606) pres New Bedford Five Cents Savings Bank h95 Madison**
" & MacLeod (John H Read and Robert B MacLeod)office supplies and equipment 9 Pope
" —see Reed also Reid
Ready Philip F (Jennie D) h11 West
Reagan Anita M student r74 Reed
" Gertrude J (Mrs James J) emp St Luke's Hosp h92 Dunbar
" James J (Gertrude J) opr h92 Dunbar
" James J Jr student r92 Dunbar
" Leon (Vera E) buyer NBDGCo h677 County
**REAGAN THOMAS J (Bernice M) asst treas Hathaway Oil Co treas Wamsutta Club v-pres Sassaquin Sanatorium dir Oil Heat Institute of New England and dir Young Men's Christian Association h74 Reed**
" Thomas J Jr reporter Dun & Bradstreet r74 Reed
" —see Regan and Ragan
Real Estate Trading Post subsidiary United Finance Co 271 Union (12)
" Leather Products Co M David Scheinman prop 70 Prospect
Reale Emile retired h1426 Pleasant
" Emile elec Electric Service & Sales Co r1426 Pleasant
" Frank (Angelina) carp h21 Penniman
" Jaspar S (Ruth) emp CSCo h161 Buchanan
" John C (Margaret S) retired h21 Penniman
" John C (Flora) opr h1445 Pleasant
" Teresa Maria wid Andrew h8 Wall
" Teresa stitcher r21 Penniman
" Umberto (Ida K) auto mech h1426 Pleasant
" Victor J (Josephine T) emp RC&B h237 State
Reardon Agnes E h60 Liberty
" Anna wid Daniel J h166 Clara
" Catherine J wid Patrick P h411 Chancery
" Claire A nurse Sassaquin San r39 Mill
" Helen wid Thomas r101 Campbell
" Helen M r127 Ruth
" John D r249 Elm
Reavell Charles E (Beatrice) emp MTD&M Co h31 Social
Rebeiro Arthur A (Alma) USA r66 Independent
" Bernardo (Mary) mill opr h320 S Front
" David (Mary) emp USRCo h183 Washington
" —see Ribeiro
Rebello Ada (Mrs Arthur) mill opr h93 Belleville rd
" Adeline (Mrs Frank) emp Soule Mill h141 Collette
" Alfred A (Geralda) mgr Luzo Corp of America and auto dealer 308 Dartmouth h71 Swift
" Alice stitcher r486 Rivet
" Almorinda sten Ideal Sales Co r333 Brook
" Annie wid Manuel r155 Whitman
" Anthony mill opr r52 Winsor
" Antone (Elmira) emp APCo r69 Glennon
" Antone A (Eugenia) prop Rebello's Market h239 Field
" Antone P (Irene) emp CDECorp h52 Delano
" Antone (Anna) h77 Katherine
" Antone (Mary) painter h333 Brook
" Arthur r36 Peckham
" Arthur r227 Dawson
" Arthur emp Soule Mill r96 Earle
" Arthur (Ada) emp ACorp h93 Belleville rd
" Augustus h64 Tinkham
" Benjamin (Sabina S) emp Nonquitt Mill h105 Collette
" Charles (Virginia) 3d hand h436 Rivet
" Carlos (Irene) lab h65 Forest
" Diamentina collector r116 Division
" Edmond (Dorothy) student h30 Bay Village
" Eliza (Mrs John S) emp Nash Mills h104 Belleville rd
" Ernest r239 Field
" Eusebe M (Mercedes) mill opr h1729 Acushnet av
" Evelyn stitcher r194 Frank (82)
" Frances C wid Manuel C h36 Peckham
" Frank emp Cont Screw Co h364 Coggeshall
" Frank (Alice) clk h352 Davis
" Frank (Adeline) wvr h141 Collette
" Georgianna wid Manuel emp CDECorp h113 Austin
" Gil (Charlene) truck driver h969 County
" Gilbert (Frances) emp RC&B h65 Presidential Hgts
" Gladys stitcher r194 Frank (82)
" Harry H (Margaret) leather wkr h178 Kempton
" Hilda mill opr r117 Eugenia
" Hilda r252 Bonney
" Ida mill opr r66 Belleville rd

**AKIN-DENISON CO.** **Painters' Supplies and Wallpaper**
1218 ACUSHNET AVENUE 1068 SOUTH WATER ST. 206 UNION ST.

Rebello Joaquim T (Isabel) doffer r29 Gosnold
" Jeanne student r239 Field
" John (Palmeda) lab h29 Welcome
" John student r94 Armour
" John E (Ruth E) fireman NBFD h706 Summer
" John P eng Parsons Laundry Co h47 Acushnet av
" John P Jr r47 Acushnet av
" John (Shirley) h889 County
" John S (Eliza) skinner h104 Belleville av
" Joseph (Angelina) fish and chips 165 Belleville av h117 Eugenia
" Joseph (Mary E) emp Wamsutta Club h87 Mosher
" Joseph mill opr r11 Desautels
" Joseph (Lenora) mill opr h23 Cotter
" Joseph (Emily C) opr h486 Rivet
" Joseph Jr (Mary) emp CSCo r94 Armour
" Joseph D (Emelia) opr h85 Swift
" Julio (Mary) emp NMills r88 Jouvette
" Luiza wid Manuel P h252 Bonney
" Manuel opr r108 Sidney
" Manuel mill wkr r44 Bourne
" Manuel (Ruth) emp NYNH&HRR r329 Cottage
" Manuel (Elsie) emp RC&B h339 Brook
" Manuel F (Mary) emp RC&B h88 Thompson
" Manuel P (Mary) mill opr h11 Desautels
" Manuel T bartndr r30 Sidney
" Marie wid Frank h211 County
" Mary wid Augustine r23 Cotter
" Mary Mrs emp GMCorp h194 Frank (82)
" Mary mill opr r117 Eugenia
" Mary opr r44 Bourne
" Mary Mrs opr h116 Division
" Mary C wid Virginia h533 Rivet
" Mary M wid Angelo h84 Thompson
" Rose wid Frank h227 Dawson
" Theodomiro (Alexandrina) mill opr h43 Katherine
" Theodore h44 Bourne
" Tina hosp attdt r239 Field
" Victor (Amelia) mill opr h66 Belleville rd
" Virginia emp Nash Mills r333 Brook
" William (Alice) mill opr r33 Independent
" Zulmira M r155 Whitman
Rebello's Market Antone Rebello prop meats 903 S Water
" —see Ribeiro
Rebelo Belmiro r154 Davis
" Jesuina mill wkr r17 Norwell SD
" Jose (Maria) mill opr h17 Norwell SD
" Maria opr r17 Norwell SD
Rebola Elsie student r32 Nelson
" John (Mary) emp Fisk Rubber Co h32 Nelson
Rebut Frances r511 N Front
" Joseph mill opr r511 N Front
" Louis (Mary) h511 N Front
" Peter (Stella) mill opr h130 Holly
Reca John F (Mary S) prop Reca Pharmacy h796 Rockdale av
" John F Jr druggist 874 Kempton r796 Rockdale av
" Pharmacy John F Reca prop druggist 874 Kempton
Reckords Charles (Zoe) student h97 Linden
Red Cedar Cafe Manuel F Rose prop 6 Sheridan SD
**RED CROSS see American Red Cross and p 59**
" Hot Lunch Evangelos Patistes prop 1038 Purchase
" Leather Products Co David Schenman 70 Prospect
" Men's Hall 153 Union
" Tavern John W Devlin prop 394 Kempton
" Top Taxi Joseph Nunes prop 355 Coggeshall
" Wing Pool Parlor Joseph Santos prop 94 Rockdale av
" Wing Social Club sec Manuel Camera 264 Hemlock
" Wing Variety Store John L Codeiro prop 96 Rockdale av
" & White Fish Market Firmo Souza prop 360 Dartmouth
" & White Store Manuel Baptiste prop 189 Cove
" & White Store Joseph Moniz prop 133 Crapo
Reddy Francis (Ellen) truck driver h53 Ellen
" Gladys B wid James F emp MTD&MCo h27 Capitol
" Helen P clk r87 Ellen
" James A (Mary) foreman h23 Fielding
" Kathleen R clk r87 Ellen
" Leonard G (Alice M) personnel mgr JIP Inc h42C Mt Pleasant Homes
" Patrick r198 Walnut
" Martin J (Irene V) r27 Elliott
" Mchael J (Alice A) h87 Ellen
" Michael J (Alice N) patrolman NBPD h65 Mt Pleasant
" Sarah F h102 Grinnell
" —see Ruddy
Redfearn Alice Mrs h60 State
" Dixon com photographer 908 Purchase (307) r do
" John welder r60 State
Redfern Bertram (Mary J) mill opr h36 Woodlawn
" Eric civil eng r36 Woodlawn
" Francis S (Alice V) fisherman h150 Charles
" George W clk r206 Brownell
Redfield Charles O eng NB Textile Institute h48 Grape
" Osborne W (Mary E) prop Redfield Pump & Supply Co r48 Grape
" Pump & Supply Co Osborne W Redfield prop pump engineers 674 Kempton
Redford George E dept head ACorp r NB Hotel
Redpath Mabel S wid William J h240 Middle
Reece Herbert (Alice) rooms 604 Purchase h do
" John (Eva) battery hand h108 Purchase
" Ralph E (Elizabeth A) USN r250 Chestnut

New Furs of Every Description made to your order

**FUR HOUSE OF SIDNEY**

FUR SPECIALISTS SINCE 1914
252 UNION ST. TEL. 2-7392

The Only Exclusive Fur Shop that has Scientific Cold Storage on Premises

Reed Albert (Grace E) USA r341 Mill
" Albert H (Jennie M) emp J C Rhodes h227 Park
" Albert I carp r278 Mt Pleasant
" Alice D emp NB Hotel res Acushnet
" Anna J wid Jas E dressmaker h172 Arnold
" Beverly bkpr KMill r432 Court
" Catherine L wid William H h397 Union
" Charles H (Helen R) dental lab 716 Purchase (8) h41 Oaklawn
" Clifford (Doris) r247 Whitman
" Clinton A (Evelyn) h123 Mott
" Doris (Mrs Clifford) emp Mass Shirt Co r247 Whitman
" Doris M Mrs emp Old Colony Transportation Co r54 Campbell
" Edmund C welder r567 Kempton
" Effie Mrs asst hskpr NB Hotel h184 Phillips av
" Elizabeth E wid Frederick M h29 Tremont
" Elizabeth emp MTD&MCo r397 Union
" Elizabeth nurse 172 Arnold r do
" Elvina M h351 Court
" Emma J wid Edmond A h367 Clinton
" Esther W clk city treas office r367 Clinton
" Ethel Mrs h103 Ruth
" Ethel A tchr C A Cook Sch h113 Mill
" Eunice B dental asst r367 Clinton
" Everett F (Elsie M) grocery mgr First Nat Stores Fall River h432 Court
" Fenton L (Doris) h199 Phillips av
" Flora Mrs emp MTD&MCo h212 Grinnell
" Frank r41 Oaklawn
" Frank B carrier PO res Acushnet
" Frank L carp r95 Presidential Hgts
" Frederick A (Charlotte G) mach MTD&M Co h184 Washington
" George H (Estella A) patrolman NBPD h35 Agawam
" Glendon (Madeline J) foreman Cont Screw Co h92 Mt Vernon
" Harold (Fannie) h95 Presidential Hgts
" Harriet Mrs nurse 91 Eighth h do
" Herbert mason h1437 Pleasant
" James (Verda) asst mgr SR&Co h69 Tremont
" James C (Victoria A) emp Giusti Baking Co h151 Morgan
" Leander M (Mary F) clk Kennedy & Kirwin h1293 Purchase
" Lena M wid John H dom h1527 Purchase
" Leonard F (Ruth E) lab h253 Acushnet av
" Leonard R (Elizabeth H) ice 96 Jenny Lind h do
" Lester shoe wkr r628 Purchase
" Lyndon A (Doris) emp NBG&ELCo h10 Collins
" Margaret (Mrs William V) emp Lincoln Stores h344 North
" Marion S (Christina R) emp NBG&ELCo h95 Dartmouth
" Mary A r71 Park
" Mary L wid Albert A h278 Mt Pleasant
" Mary Lena (Mrs Ralph A) waitress Atlantic Restaurant h613 County
" Milton E (Zulmira) poultryman 1234 Plainville rd h do
" Myron L bartender Smith's Grill r95 Dartmouth
" Nathaniel M (Nellie B) emp UStRyCo h567 Kempton
" Philip A (Annie) lab h10 Harmony
" Phyllis r10 Harmony
" Ralph opr r245 Walnut
" Ralph A (Mary Lena) carp h613 County
" Ruby M r35 Agawam
" Thomas (Martha A) mill wkr h3 Emma
" Thomas V (Eliz) carr PO h598 Shawmut av
" William (Margaret) emp RI h52 Salisbury
" William (Margaret) emp J C Rhodes h54 Salisbury
" William opr h34 Bullock
" William C (Dorothy) h101 Newton
" William H (Mary C) opr h49 Beech
" William V (Margaret) emp 716 Purchase (8) h344 North
" —see Read also Reid
Reedy George lab r49 Ashley blvd
" James A overseer r1166 Acushnet av
" John C (Annie) mill opr h122 Hathaway
" Joseph J retired h206 Sycamore
" Joseph Jr (Alice) emp UStRyCo h93 Adams
" Laurette Mrs r55 Salisbury
" Mary A mill opr h49 Ashley blvd
" Thomas S (Dorothy B) ship wkr h207 Sycamore
Reese Charles E (Anne H) fisherman r92 Carroll
" John E (Ivymae) personnel director NBG ECo h182 Cottage
Reeves Constantine r52 Ashley
" Ida opr r18 McGurk
" Jeanette wid John r138 Holly
" Leo (Martha) emp GCorp h122 Purchase
" Mina Mrs hskpr 110 Eighth r do
" Norma Y tchr NJHS res Prov RI
" Rosaline wid Albert h52 Ashley
" Roseanna h18 McGurk
Refuse Albert T (Bernice E) emp UStRyCo h94 Durfee
" Gordon O (Miriam E) emp UStRyCo r212 Summer
" Mabel F wid Robert G h165 Elm
" Miriam E (Mrs Gordon O) clk NBDGCo r212 Summer

**REGAL FLOOR COVERING CO contractors and specialists in resilient floor coverings carpets and linoleums 152-156 N Main Fall River tel 9-6401 pres Murry H Trinkle, treas Charles Dolinsky see p 88**

Regan Ann V tchr C S Ashley Sch r24 Homer
" Barbara student r170 Merrimac
" Benjamin P (Margaret) loom fixer h52 Delano
" Charles J (Ellen T) stm eng h120 Mt Vernon
" Daniel mill opr r127 Hathaway
" Ellen wid Jeremiah r355 Cedar

**BUSH & CO., Inc.** - *CLEANERS* -
ESTABLISHED 1835
Millicent C. Monti, Mgr.
Office, 12 Pleasant St. Tel. 5-7803
Plant at No. Dartmouth, Tel. 3-0692

Regan Eugene E mill opr r127 Hathaway
" Eleanor waitress r170 Merrimac
" Georgette C Mrs beautician r39 Sycamore
" Grace clk r170 Merrimac
" Helen A WAVES r30 Collins
" Helen r127 Hathaway
" John (Catherine) slsm h170 Merrimac
" John W USN r127 Hathaway
" Leo V (Mae E) emp Fall River h122 Mott
" Mae E (Mrs Leo V) clk h122 Mott
" Margaret T clk r30 Collins
" Nora wid Dennis M h110 Eighth (15)
" Patrick J (Dora C) slsm h110 Eighth (D)
" Richard P (Emelienne) bartender h30 Collins
" Theresa wid John W opr h127 Hathaway
**REGAN THOMAS J treas Wamsutta Club r inq do**
" William H (Dorothy M) emp Boston h328 Reed
" —see Reagan also Ragan
"Regina's" Mrs Regina Gamache prop dresses 1142 Acushnet av
Regis A Roland (Eve Sally) pres-treas Regis Construction Co h48 Ethel
" Carmelino (Mary) lab h7 Ashland ter
" Frank J (Felicita) emp RC&B h103 Wamsutta
" George USA r108 Austin
" Giacomo (Angelina) mason h177 Weld
" Home Construction Co Inc 145 Nye pres-treas A Roland Regis
" Manuel (Christina) h108 Austin
" Marguerite emp RC&B r103 Wamsutta
" Mary emp NBG&ELCo r7 Ashland ter
" Peter E (Lena M) lab h108 Austin
" Teresa clk CS&Co r103 Wamsutta
" Theresa wid George h108 Austin
" Theophile (Delina) carp h142 Bullard
Registrar of Vital Statistics see New Bedford City of Municipal Bldg (16-18)
Registry of Deeds see Bristol County 25 N Sixth
" of Motor Vehicles—see Mass State of
Regnere Victor (Marie Rose) prop Padnaram Mkt h65 Rockdale av
Rego Alfred C (Hilda) h15 Ashley
" Alice r1024 Purchase
" Angelo (Mary P) (Sylvia's Package Store Inc) h221 Clifford
" Annibal D (Hortense) mill opr h85 Jouvette
" Antone roofer r68 Hillman
" Antone (Leontina) opr h19 Kane
" Antone (Rose) wrapper h93 Holly
" Antone F h155 Earle
" Antone (Alice) watch mkr h272 Church
" Antone F r176 Coffin av
" Antone V (Lena) weaver h144 Fair
" Antonio (Margaret) seaman h281 S Front
" Arthur (Anna) mill opr h96 Division
" August N (Augusta A) mill wkr h8 Mulberry
" Augusta A (Mrs August N) mill wkr h8 Mulberry
" Catherine F Mrs mill opr h23 Cleveland
" Charles C (Leontina) emp HMfgCo h12 Salisbury
" Constantina wid Jesse opr h80 Larch
" David (Adrienne) opr h1565 Rodney French blvd
" Edmund r53 Fruit
" Edward slsm r53 Fruit
" Emily opr r Sharp SD
" Ernest F (Theresa J) lab h68½ Deane
" Florence student r138 Jenny Lind
" Frank (Helen T) opr h370 Orchard
" George (Elsie) mgr 95 Front h71 Nash rd
" Georgina G wid Antone r53 Fruit
" Gilbert (Anderscao) janitor St Kilian's Church h395 Belleville av
Gilbert mill opr r37 Nelson
" Helena wid Frank h7 Cleveland
" Jayme M mech r50 Page
" John (Alice) mill opr r15 Matthew
" John (Mary) fisherman h265 S Front
" John (Mary) fisherman h162 Crapo
" John M (Lily) emp HMfgCo h60 Valentine
" John (Emily) emp MTD&MCo h185 N Front
" John Jr r162 Crapo
" John C (Alice) mill wkr h19A Mt Pleasant Homes
" Joseph (Urania) emp CDECorp h236 Rivet
" Joseph (Mary) mill opr h131 Division
" Joseph (Mary) emp Kilburn Mills h Sharp SD
" Joseph (Sylvia) fisherman h322 S Front
" Joseph (Rose) fisherman h37 Nelson
" Joseph (Mary C) emp HMfgCo h15 Ashley
" Joseph (Mary L) opr h85 Mosher
" Joseph (Idaline) r155 Earle
" Joseph B (Cecelia) fisherman h17 Margin
" Joseph D (Mary L) barber 62 Spring h110 Jenny Lind
" Joseph M (Anna) fish ctr 706 Purchase h138 Jenny Lind
" Joseph M (Georgianna) speeder opr h50 Page
" Joseph S (Mary S) mach h53 Fruit
" Joseph V Jr (Mary N) emp Gosnold Mills h19 Matthew
" La-Salette M sten NBG&ELCo r110 Jenny Lind
" Leontina (Mrs Antone) emp MTD&MCo h19 Kane
" Louis D (Mary) prop Rego's Bowling Alley and barber shop 61 Diman h86 Belleville rd
" Louise r15 Ashley
" Manuel (Auria) emp David Duff & Son r535 N Front
" Manuel emp NMills r265 S Front
" Manuel (Rita) USA r23 Nye
" Manuel (Auria) chauf David Duff & Son r534 N Front

Marine Lubricating Oils
Marine White
Gasoline
HATHAWAY OIL CO., Inc.
NEW BEDFORD, MASS.
Marine-Diesel
Fuel Oil
Call 3-2420

" Manuel (Mary) emp Naushon Mill h59 Katherine
" Manuel (Mary) wvr h97 Acushnet av
" Manuel (Maria) speeder tender h51 Independent
" Manuel (Mary) carder tender h316 S Front
" Manuel A emp Firestone Mills h1565 Phillips rd
" Manuel J (Mary) mill opr h121 Bates
" Manuel L (Leovegilda) opr r63 Capitol
" Manuel N Jr (Hilda) opr h110 Winsor
" Maria emp FCorp h189 Tinkham
" Marie L (Mrs Joseph D) dressmkr 749 Purchase h110 Jenny Lind
" Mary Mrs emp NBCloth Co h587 First
" Mary r37 Nelson
" Mary emp Naushon Mill r26 Kane
" Mary emp CDECorp r7 Cleveland
" Mary (Mrs John) mill wkr h162 Crapo
" Mary (Mrs Manuel) mill opr h121 Bates
" Mary wid Joseph V r26 Kane
" Mary N (Mrs Joseph V Jr) mill opr h19 Matthew
" Richard student r8 Mulberry
" Rose wid Joseph r119 Nash rd
" Sophie emp UStRyCo r Sharp SD
" Virginio emp GMill r587 First
" William emp ACorp r138 Jenny Lind
" William (Miriam) emp Sylvia Pkg Store r162 Shaw
" William (Mary P) emp PCorp h153 Grinnell
" —see DeRego
Rego's Bowling Alley Louis D Rego prop 61 Diman
Regocolho Manuel loom fixer r48 Willard
Regula Frank emp NET&TCo r141 Cedar Grove
" John (Margaret) mill opr h141 Cedar Grove
" Joseph (Julia) h55 Washburn
Rehrig Charles h96 State
Reich Benjamin (Sadie) butcher h75 Bay Village
Reichle Mary wid John H r29 Arch
Reid Andrew W (Hettie) carp h45 Pauline
" Barbara waitress r70 Mill
" Clara F h1451 Pleasant
" Dorothy M Mrs toll opr NET&TCo res inq PO
" Montague retired r1293 Acushnet av
" Robert F (M Evelyn) lino opr Standard Times h314 Summer
" —see Read and Reed
Reilley Joseph A (Sylvia A) taxi driver h47 Durfee
Reilly Claire G emp Hathaway's Laundry r236 Maxfield
" Clara G wid George W h236 Maxfield
" Daniel F emp MTD&MCo r297 Emerson
" Delia F nurse City Infirmary r do
" Edward S mgr Gulf Oil Corp 486 County r297 Emerson
" Elizabeth A emp Boston r297 Emerson
" Florence S r236 Maxfield
" Francis r297 Emerson
" George J r236 Maxfield
**REILLY H FRANK treas Winslow-MacKenzie Co res Fall River**
**REILLY JOHN J supt St Mary's Catholic Cemetery res inq do**
" John J Jr chauf r297 Emerson
" Martin r1151 Rodney French blvd
" Mary E wid Daniel F h233 North
" Mary C Mrs clk NBDGCo and nurse 30 Maitland r do
" Myles (Hannah M) retired h2 Spruce
" Susan sten ACorp r340 Nash rd
" Thomas J r297 Emerson
" —see Riley and Reilly
Reindeau—see Riendeau
Reinesche Raymond (Mary) auto mech h42 Ashley
Reiniche Claire r9 Puritan SD
" Emile A (Dorothy) mill opr h9 Puritan SD
" George E (Victoria) variety 517 N Front h519 do
" Irma M wvr r150 David
" Mary wid Emile h150 David
Reis Alda emp GCorp r501 S Second
" Amelia wid Joaquim laundry wkr h282 Dartmouth
" Anthony (Hannah R) emp Rival Foods Co 1508 Purchase h367 Earle
" Antone (Hazel) mill opr h50 Short
" Antone chauf r139 Fair
" Antone (Marianna) mill wkr h32 Stackhouse SD
" Antonia (Mrs Antonio P) emp USRCo h61 Perry SD
" Antonio P (Antonia) wvr h61 Perry SD
" Arthur (Alice) h14 Russell's Mills rd SD
" Clara Mrs h438 S Second
" Cecelia clk Cherry & Co r139 Fair
" Dorothy emp ACorp r112 S Sixth
" Diamantina wid Antone h139 Fair
" Edward C mill opr h438 Bolton
" Eliza mill opr r936 County
" Ernest emp CDECorp r245 Walnut
" Ernest (Delia) doffer h556 Dartmouth SD
" Ernest M mill opr r556 Dartmouth SD
" Gil clk Browne Pharmacy r139 Fair
" Gilbert (Linda) emp Giusti Baking Co h19 Cleveland
" Hilda clk Cherry & Co r139 Fair
" Jessie wid Antone h319 Ash
" Joao fisherman r287 Acushnet av
" John emp Taunton State Hosp r319 Ash
" John (Mary) variety store 392 Kempton h936 County
" John USMS r112 S Sixth
" John J (Bertha M) fish cutter h2195 Purchase
" Joseph (Emelia) h112 S Sixth
" Joseph (Lillian) shoe repairer 526 Pleasant h471 Purchase
" Jose A speeder tender h60 Howland
" Laureano C Rev curate Mt Carmel RC Church r230 Bonney
" Manuel USMS r112 S Sixth

DELANO

BETTENDORF OIL BURNERS
NORGE APPLIANCES and
Plumbing and Heating
135 GRINNELL TEL. 7-9445

Reis Manuel B retired r152 Hemlock
" Manuel C (Mary) lab h32 Katherine
" Manuel R (Mary) mill opr h32 Katherine
" Manuel clk CDECorp r319 Ash
" Manuel B retired r152 Hemlock
" Manuel C mach r198 Walnut
" Mary wid Luiz h501 S Second
" Mary wid Manuel P spinner h272½ S Front
" Mary Mrs seamstress NBDGCo res ND
" Mary wid Paul h291 Hillman
" Mary C Mrs comber tender h630 First
" Mary M Mrs stitcher h22 Lexington
" Nellie M wid Antonio h273 S Front
" Rolando (Lucy) mill opr h896 S Water
" Russell emp NMfgCo r245 Walnut
" Sylvia wid John J h127 Grinnell
" Victor (Eleanor) fisherman h143 Hillman
" Victoria wid Louis h30 Juniper
" Virginia hskpr h68 Crapo
" —see Rice
Rejsek Francis (Ethel R) emp HMCorp h275 Phillips av
" Rudolph (Helen) emp RC&B r322 Earle
Reliable Cleaners Thomas J O'Brien prop 699 Cottage
" Restaurant Jose M Gonsalves prop 193 Coggeshall
" Store The John Nunes prop grocers 1667 Acushnet av
Remillard Arman (Helen) foundry wkr h253 Coffin av
" Arzelie r85 Rivet
" Delphis opr r85 Rivet
" Eudoxie h85 Rivet
" Germaine mill opr h184 Phillips av
" John lab h112 Cove
" John J (Dorothy F) mach h29D Mt Pleasant Homes
" Joseph A (Rose) h246 Davis
" Josephine r85 Rivet
" Louise N emp NB Venetian Blind Co r112 Cove
" Marceline r85 Rivet
" Oliva (Roseanna) lab h354 Kingcroft
" Oscar fisherman r193 Middle
" Richard (Clarinda) h95 Richmond
" Rosalie r85 Rivet
" Rose (Mrs Joseph) clk C&Co h246 Davis
Remington Doris E h84 Willis
" Robert K (Martha P) retired h415 County (414)
Remiro Antone S emp Bond Bread Baking Co r21 Peckham
" John E emp FCMills r21 Peckham
" Joseph E emp Pierce Bros Ltd r21 Peckham
Remmes Ronald (Feodora) radio repairing r326 Shaw
Rena's Beauty Studio Rena Luchetti prop 7 N Sixth (1)
Renaud George A (Estelle) lathe opr h316 Conduit
" Gilbert (Elise) retired r58 Branscomb
" Sylvio mach r316 Conduit
" Sylvio (Yvette) mill opr h84 Louvette
Renauld Joseph (Rosealda) retired h56 Clifford sum res 1210 Cherokee
Renault Maurice foreman r49 North
Renaux Albert x-ray tech St Luke's Hosp r383 Clinton
Rene Adam (Melvina) prop Rene's Dairy Bar h1416 Acushnet av
" Armiadia r36 Brook
" Gertrude E (Mrs Homer J) nurse 133 Bullard h do
" Homer J (Gertrude E) lab NB park dept h133 Bullard
" Barber Shop Rene Caron prop 44 Rodney French blvd
" Dairy Bar Adam Rene prop 1401 Acushnet av
Renee Beauty Shoppe (Mary Bellotte and Katherine Perry) 1546 Purchase
Reneiche Gil (Irene) wvr h24 St Johns SD
Reney Joseph A (Mary J) garment wkr h 115½ Sycamore
**RENFREE HOWARD C (Dorothy R) service supvr Herbert L Rodman h1108 Tacoma**
Reniche Emile (Alice) loom fixer h24 Buttonwood SD
" Rene mill wkr r24 Buttonwood SD
Renne Norman (Bernice C) ins 222 Union (511) h26 Jenny Lind
Renoir Maurice (Germaine) emp Hathaway h29 Ellen
" Richard emp Fall River r29 Ellen
Rentzes Barbara wid Peter h269 Coggeshall
" Spiros mill opr r269 Coggeshall
Renwick Henry (Katherine) emp Gosnold h 88 Presidential Hgts
" James E (Yvonne) shearer h17 Jouvette
Reorganized Church of Jesus Christ of Latter Day Saints 39 Bourne c Thompson
Repeta Bruno H (Wanda) mgr Lincoln Pharmacy 1080 Acushnet av
" Louis (Michalina) h201 Myrtle
Resendes Albert T (Mary) prop Diamond Laundry h125 Holly
" Arthur F carrier PO res Acushnet
" Augustino (Mary) emp city of New Bedford h106 Tinkham
" Frank F (Mary S) lawyer 888 Purchase (312-313) res Acushnet
" George F (May) emp NBRCo r64 Clifford
" Joseph M Jr (Bertha) emp Taunton h259 Bates
" Manuel F carrier PO res Acushnet
**RESENDES MANUEL T (Mary T) prop Diamond Laundry h125 Holly**
" —see Rezendes
Reservitz Abram H (Ida) (Ocean Fish & Fillet Co) h268 Maple
" Bessie clk Mut Fish Co Fn h268 Maple
" George S r268 Maple
" Joseph L emp ACorp h268 Maple
" Leah emp Prov RI r268 Maple
" Nathan (Beatrice) prop Nat's Food Shop h23 Gould
" Samuel (Rose) pedler h400 Orchard

**HEMINGWAY BROS. INTERSTATE TRUCKING CO.**
General Office and Terminal 438 Dartmouth St. Phone 5-7841, 5-7842 and 5-7843, see p 132
Daily Motor Trucking Throughout New England, New York and New Jersey

Respeita Estefania wid Edward weaver Naushon Mills Inc h75 Mosher
Retail Credit Co Inc J O Anderson mgr 261 Union
**RETAIL CREDIT RATING BUREAU div New Bedford Board of Commerce Alfred R Thackeray sec 628 Pleasant (209) tel 5-7441 see p 14 and 15**
Retsinas Nicholas coffee house 991 Purchase h807 First
Reul Doris r428 Cedar Grove
" George H (Florence E) emp J C Rhodes Co h213 Weld
" James (Mary) mill opr r112 Mt Pleasant
" John H retired r213 Weld
" John J (Mary E) opr h428 Cedar Grove
Reus Leopold emp Lorraine Coffee Co r25 Mill
Reusch Frederick (Anna)carp h297 Coffin av
Revalion Herbert I(Rose)jan Wamsutta Club h245 Tremont
**REVERE COPPER & BRASS CO NEW BEDFORD DIVISION 24 N Front treas-office mgr James E Muldoon v-pres gen mgr Robert S Stringer, asst treas William F Bungert asst gen mgr Edward S Ashley works mgr George F McGovern, sales mgr Charles G Miller**
**REX FREDERICK J (Stella H) prop Rex Monumental Works h18 Howland av South Dartmouth**
" J Milton tchr Clarence A Cook Sch res Fn
" John r1151 Rodney French blvd
" John (Ella J) granite cutter 184 Dartmouth h148 Fair
**REX MONUMENTAL WORKS (Est 1894) Frederick J Rex prop 184 Dartmouth tel 3-0162 see p 78**
" Stella H (Mrs Frederick J) prop The Hookery h18 Howland av SD
Rexair Sales & Service James H McDonnell dist mgr vacuum cleaners 29 DeWolfe
Rexford Chester P (Helen C) clm adjuster Union St Ry Co res S Dartmouth
Reycroft Jane r15 Chestnut
Reynolds Adelbert A lubricator Motor Sales Co res E Freetown
" Albert E opr h30 Cox
" Amelia emp S Mill h304 Davis
" Andrew A (Sarah) farm hand h191 River rd
" Arthur wood wkr r44 Chestnut
" Barbara A tchr John B DeVallis Sch res N Dartmouth
" Bldg 32 N Second
" Clifton (Estelle F) emp ASMillsCo h203 River rd
Daniel J (Margaret) 2nd hd h20 Viall
" Daniel J Jr mill opr r20 Viall
**REYNOLDS DOROTHY E office sec Dairy Council of New Bedford r191 River rd**
" Edward A (Corinna S) steamfitter h259 Weld
" Edward F Jr (Cecila) opr h60 Hope
" Evelyn P wid Wallace C h1441 Pleasant
" Florence I clk NBDGCo res SD
" Galen (Hope) emp JIPInc h22 Pickham
" George USA r141 Wood
" George A (Adah H) emp FCMill h1265 Pleasant
**REYNOLDS GEORGE H (Lena A) prop Reynolds' Printing h88 Park tel 2-0721**
" Gloria S bkpr Merchacts Nat Bank r1198 Braley rd
" Herbert C (Lillian M) plumbing 46 Wing h352 Arnold
" Hilda M Mrs stitcher r141 Wood
" Howard N steam fitter h178 North
" Irene emp HMill r304 Davis
" James (Mary) fisherman r34 High
" James (May) truck driver h14 Studley
" James r731 County
" Joseph (Aileen) truck driver h424 Ashley blvd
" Lawrence J (Eileen G) USN r705 Summer
" Lester E (Eva) lab h1207 Plainfield rd
" Lilliam h4 Penniman
" Llewellyn B (Mary E) motorman UStRy h12 Rounds
" Loretta M wid John h75 Valentine
" Lucretia A Mrs clk MTD&MCo h61 Summer
" Lucy Mrs r3278 Acushnet av
" Manley emp St Luke's Hosp r28 High
" Margaret sten r20 Viall
" Marjory L h95 Ashley blvd
" Mary Mrs dressmaker r56 Beetle
" Mary wid Ansel r1311 Pleasant
" Mary A r20 Viall
" Maurice (Annie) lab h83 Davis
" Millicent student r208 Court
" Merton C retired r22 Washburn
" Mildred O emp RC&B r12 Rounds
" Milton H bkpr Public Service Elec Co res East Freetown
" Milton H h123 Belleville rd
" Nancy wid John h13 Salisbury
" Olive Mrs mill opr h32 Penniman
" Pamela H wid Charles H h70 Forest
" Percy (Theresa) r162 Sawyer
" Percy E (Lillian G) lab h837 Acushnet av
" Philip E slsm SR&Co r70 Forest
**REYNOLDS PRINTING George H Reynolds prop Gladys Reynolds Sa Voie mgr William J Begley supt 34 N Second tel 6-8234 see p128**
" Rita emp ACorp r259 Weld
" Thomas fisherman r1011 Purchase
" William A (Marjorie C) clk r101 Hillman
" William A (Sarah E) retired h203 River rd
" Wm A (Alice I) farmer h1198 Braley rd
" William H retired r95 Ashley blvd
" William S (Edith W) h208 Court
Rezendes Alfred (Al & Steve's Variety) r117 Bates
" Angelina M wid Francisco N h102 Collette
" Anibal I (Rose) mill opr h25 Presidential Hgts
" Antone (Floripes) r20 Briggs
" Antone (Elvire) opr h176 Coffin av
" Antone barber r125 Earle

STANLEY OIL CO.
FUEL OIL - GASOLINE - GREASES
480 MT. PLEASANT ST. DIAL 2-4164—2-4479

Rezendes Antone C (Rose) emp Ramsay Mill h76 Earle
" Antone E painter r33 Hathaway
" Antone S (Mary R) wvr h515 N Front
" Antone retired r285 Middle
" Armando C (Mary) emp Tauton res inq PO
" Arthur (Mary) truck driver h64 Covell
" Augusta M (Mary M) spooler tender N Mill r214 Glennon
" Belle wid Joseph M mill opr h21 Margin
" Constantine (Laura) guard N Mills h448 N Front
" Donald L (Irene J) fireman r927 Bristol
" Doris (Mrs Joseph M) bkpr FCM h132 Whitman
" Dorothy emp GMfgCo r76 Earle
" Edward emp Nash Mill r906 Hathaway rd
" Emilio (Mary) h75 Winsor
" Emma wtrs r1012 Victoria
" Ernest USA h67 Sidney
" Ernest USN r76 Earle
" Ernest (Mildred) painter h176 Coffin av
" Fernandina (Mrs Manuel) mill opr h16 Matthew
" Fernando (Amelia) ydman h81 Mosher
" Floripes(Mrs Anthony) bkpr Hemingway Bros r20 Briggs
" Frances L student r166 Bullock
" Frank emp My Bread Baking Co r22 Felton
" Frank retired r373 Pleasant
" Frank C (Mary M) emp Diamond Laundry h60 Tinkham
" Frank H Jr (Mary) clk 1657 Acushnet av h269 Query

**REZENDES FURNITURE & RADIO CO INC 1028 Purchase tel 9-6224 pres-treas Paul Rezendes see p 88**

" Gilbert (Lillian F) emp PCorp h45 Winsor
" Gilbert M (Mary P) wvr h51 Rutland
" Gloria r117 Bates
" Hilda emp ACorp r60 Tinkham
" Irene waitress r1012 Victoria
" John h396 Shaw
" John C (Mary) opr h41 Dunbar
" John C Jr truck driver r41 Dunbar
" John S (Katherine) opr h12C Mt Pleasant Homes

**REZENDES JOHN T (Mary C) h178 Princeton**

" Jordan T (Leopolina) installer Rezendes Furniture & Radio Co Inc h180 Princetin
" Joseph opr r906 Hathaway rd
" Joseph (Mary) prop Dairy Luncheonette h1012 Victoria
" Joseph C USA r176 Coffin av
" Joseph J Jr washer repair 468 Acushnet av r163 Clifford
" Joseph M (Laura)slsm Bond Bread h537 Union
" Joseph M (Doris) mill wkr h132 Whitman
" Joseph P (Angelina) mill opr h117 Bates
" Joseph P Jr r117 Bates
" Julio M dry goods 505 Dartmouth res Fall River
" Leo (Ellen) r201 Walnut (8)
" Lillian opr r41 Dunbar
" Lydia wid Joseph F h906 Hathaway rd
" Mabel dietitian r1012 Victoria
" Manuel (Caroline) mill opr h88 Acushnet av
" Manuel (Adele F) slsm h618 Kempton
" Manuel (Jennie) bus opr UStRy h166 Bullock
" Manuel (Fernandina) opr h16 Matthew
" Manuel (Mary) h82 Phillips av
" Manuel (Mary) lab h8 McGurk
" Manuel Jr (Mary) lab h22 Felton
" Manuel (Mary) retired h125 Earle
" Manuel M grocer 1657-1659 Acushnet av r102 Collette

**REZENDES MANUEL P REV curate St John the Baptist R C Church r344 County**

" Manuel S (Mary) mill opr h185 Presidential Hgts
" Manuel lab h284½ S Second
" Mary mill opr r16 Matthew
" Mary opr r163 Clifford
" Mary (Mrs Frank M Jr) mill opr h269 Query
" Mary Mrs clk h526 Rivet
" Mary A opr h108 Princeton
" Mary L (Mrs Paul) bkpr Rezendes Furniture & Radio Co h43 Brigham
" Mary M (Mrs Frank C) sewer h60 Tinkham
" Mary M spooler tender NMill r102 Collette
" Mary V (Mrs John C) mill opr h41 Dunbar

**REZENDES PAUL (Mary L) pres-treas Rezendes Furniture & Radio Co Inc h43 Brigham**

" Pauline emp Freedmans & Sons r185 Presidential Hgts
" Rose wid Antone h33 Hathaway
" Vitaline emp ACorp r906 Hathaway rd
" —see Resendes
Rezepa Felix (Amelia) mill opr h151 Grandfield
Rheaume Armand A (Jeanne E) (Northern Electric Motor Repair Co)rSt John SD
" Elizabeth Mrs r359 Summer
" Eugene (Mary) emp Firestone h30 Cove
" Genevieve (Mrs Leo) wvr h8 St Johns SD
" Joseph D h872 Acushnet av
" Leo (Genevieve) loom fixer h8 St Johns SD
" Oscar (Mary L) retired h2167 Purchase
" Raymond (Antoinette) emp HMfgCo h18 Ashley
Rhodes Bessie (Mrs William Jr) clk C F Wing Co r857 First
" Dorothy emp Continental Elastic Co r13 Fielding
" Florence C wid John B h143 Cottage
" J C & Co branch United Shoe Machinery Corp William Hughes mgr shoe eyelets 123 Front
" Randolph (Elizabeth) emp C F Wing Co h13 Fielding
" Thomas R (Mary E) emp C F Wing Co r 13 Fielding
" Wilbur N baker BBCo r149 Armour

**M. J. LEAHY CO.** One of America's Fine Men's Apparel Stores
572-576 PLEASANT ST. Tel. 2-4051

" William emp Newport r13 Fielding
" William opr h37 McGurk
" William Jr (Bessie) emp MTD&MCo h 502 Purchase
Riach Charles retired h60 Peckham
" Margaret A insp r60 Peckham
Rialto Beauty Shop Mrs Ilene R Tessier prop 37 Weld
" Theatre Oze Tessier Jr mgr 43 Weld
Ribeiro Adeline S (Mrs Mario P) emp Soule Mills h201 Tinkham
" Adia bkpr NBG&ELCo r136 Nash rd
" Albert (Isabel V N) (Ribeiro Bros Market) h544 Rivet
" Alfred M (Stella) truck driver h461½ Sawyer
" Antonio A (Amelia) opr h136 Nash rd
" Antonio B (Guilhermina) opr h104 Fruit
" Agustine (Laura) grocer 425 N Front r113 Collette
" Avelino (Wimmie M) longshoreman h72 S Second
" Bros Market (Joseph and Albert Ribeiro) 185 Rockland
" Duarte (Gertrude) mill opr h287 Rivet
" Elsie sten J P Ponte r187 Matthew
" Esmeralde mill opr r104 Fruit
" Frank mill wkr r187 Matthew
" Hannibal (Laura B) r105 Butler
" Hortense r369 Hemlock SD
" John A (Mary S) carp h187 Matthew
" John R (Mary) lab h103 N Second
" Joseph(Palmyra)mill opr h35 Independent
" Joseph (Olinda) h188 Blackmer
" Joseph (Mary) retired h461½ Sawyer
" Joseph Jr (Mary) musician h328 S Front
" Joseph C (Harriet) emp Fall River r2 Merrimac av
" Joseph G (Alice) (Ribeiro Bros Market) h544 Rivet
" Joseph M Jr (Laura) emp UStRy h474 Coggeshall
" Laura (Mrs Anibal) emp F C Wing Co r 107 Butler
" Malvina r320 S Front
" Manuel C (Amelia) emp ACTransCo h212 S Front
" Manuel T (Mary C) lab h369 Hemlock SD
" Mario P (Adeline S) opr Soule Mill h201 Tinkham
" Mary mill wkr r369 Hemlock SD
" Mary A tchr J Hannigan Sch r187 Matthew
" Matilda Mrs h223 S Front
" Melvina r61 Rivet
" Michael mach r369 Hemlock SD
" Patrocenia stitcher r136 Nash rd
" Raul (Mary B) pres-treas Luzo Grocery Co res Fn
" Seraphin emp Wamsutta Mills h45 Adams
" Sylvester (Joan) truck driver h236 S Front
" Walter (Rose) lab r159 Bonney
Ricard A Coal Co Leo Ricard mgr 380 Sawyer
" Alma wid Hervey D prop Ricard Grain & Supply Co and Trustee Ricard Grain Co h249 Chestnut
" Alpha (Laura C) mgr Ricard Estate h58 Spruce
" Arsene (Angelina) prop A Ricard Coal Co h103 Holly
" Bertha Mrs h30 Franklin
" Delpha D slsm r88 Covell
" Georgianna wid Alphonse h79 Holly
" Grain & Supply Co Mrs Alma Ricard prop 94 Tarkiln Hill rd
" Herve (Claire) emp Ricard Grain & Supply Co h249 Chestnut
" Leander B student r58 Spruce
" Leo (Lillian) mgr Ricard Coal Co res Fn
" Napoleon (Albertine) pres LeMessager Publishing Co h88 Covell
Ricardo Albert (Gloria) mill opr h115 Dunbar
" Evelyn (Mrs Manuel D) emp GMCorp h 43 Sagamore
" Joseph (Olive) ice and oil 94 Fruit h do
" Manuel D (Evelyn) opr HMfgCo h43 Sagamore
" Mary wid Virginio r94 Fruit
" William emp FCM r212 Nash rd
Rice Charles L clk NB Rayon Co r83 Atlantic
" George E emp NET&TCo r83 Atlantic
" Gordon L r83 Atlantic
" Grace student r83 Atlantic
" Hallet L Jr clk J C Rhodes & Co r83 Atlantic
" Hallet L Jr clk J C Rhodes & Co r83 Atlantic
" Kenneth E emp J C Rhodes & Co r83 Atlantic
" Lottie W M wid Arthur W h47 Ocean
" Milton (Helen E) agt J H Mut Life Ins Co h261 Pope
" Stacia emp FCM r159 Whitman
" Stella r159 Whitman
**RICE THEODORE H mgr Tucker Anthony & Co treas Old Dartmouth Historical Society and Whaling Museum and v-pres St Luke's Hospital res 17 Rockland South Dartmouth**
" Virginia phone opr NET&TCo r83 Atlantic
" Walter emp NMills r159 Whitman
" Wenonah M clk H S Hutchinson & Co r83 Atlantic
" William W buyer NBDGCo r22 S Sixth
" —see Reis
Rich Mary E emp Ward One Social Club h624 First
" William W (Irene D) buyer NBDGCo h51 Summer
Richard Adelard emp First Nat Store r108 Belleville rd
" Agnes M wid Albert C h251 Ashley blvd
" Albert (Alma) chauf h98 Clifford
" Albert (Anita) mach h429 N Front
" Aldrich (Anna) lab h126 Nye
" Alexander (Cora) emp 2185 Purchase h217 Irvington
" Alexina mill opr h383 N Front
" Alfred printer r99 Holly
" Alfred (Margaret E) mill opr h15 Washburn

FULLER'S Painters and Decorators Wall Paper
502 Pleasant St. Tel. 2-9318

Richard Alfred L (Alice B) carp h101 Bullard
" Alfred M (Alma) jan Municipal Bldg h16 Irvington
" Alida wid Onesime prop Richard Dairy h12 Pontiac
" Alma (Mrs Frederick) mill opr r112 Conduit
" Alma Mrs h35 Rodney French blvd
" Alphonse Florin h80 Woodlawn
" Alyre J (Delphine) lab city h99 Perry
" Amedee emp ACorp r rear 382 Wood
" Andrade r531 N Front
" Angelina wid Albert h100 Perry
" Anna (Mrs Evariste) emp KMill h112 Howard av
" Anthony (Julia) USM h11 Salisbury
" Anthony Jr r11 Salisbury
" Armand grocery clk r206 Ashley blvd
" Armand H (Lillian) truck driver h158 Collette
" Arthur (Ida) lea wkr h99 Holly
" Caliste J (Mary) retired h111 Rochambeau
" Carmilla wid Noe h541 N Front
" Cecile B mill opr r251 blvd
" Clara M dom h27 Collins
" Clarence C (Florida L) truck driver NE Cleaners h345 Sawyer
" Clement (Sarah) h349 Summer
" Conrade P student r112 Howard av
" Cyril (Emilia) 3d hd h183 Hadley
" David J (Lucy A) wvr h351 N Front
" Delphis h12 Covell
" Denis (Eva) loom fixer h75 Emma
" Demithilda wid Henry r861 Wildwood rd
" Doris M L mill opr r94 Kenyon
" E Marion opr r130 Deane
" Edgar H mech r94 Kenyon
" Edmond P (Albertine) opr h4 Stapleton
" Edmund (Cecile) auto mech h531 N Front
" Edward (Aurore) opr h721 First
" Edward T (Adeline) h155 Sylvia
" Elizabeth Mrs r1305 Acushnet av
" Elizina Mrs dom h383 N Front
" Emery J clk r155 Sylvia
" Emilienne r47 Belleville rd
" Ernest mill opr r430 N Front
" Ernest L (Anna J) emp FCM h14 Holly
" Ernest M (Alice) emp HMCorp h15 Phillips av
" Ernest O cabinet mkr r100 Perry
" Euclidretired h163 Princeton
" Eugene chauf r12 Pontiac
" Eugene J (Adela) (R & R Vacuum Chimney Cleaning Co) h168 N Front
" Eugene (Alexina) wvr h154 Eugenia
" Eugenie r47 Belleville rd
" Eustache bartender r43 Beetle
" Evariste (Anna) custodian Allen F Wood Sch h112 Howard av
" Evelyn (Mrs Adelard) sub tchr Sch Dept h71 Grape
" Frank D (Claudia) cont 1098 Phillips rd h do
" Frederick (Alma) carp r112 Conduit
" Gerard carp r1098 Phillips rd
" Germaine L prop Germaine's Beauty Shop r4 Stapleton
" Gertrude C emp Flood & Co h120 Sycamore
" Gloria dairy wkr r12 Pontiac
" Hector (Exilda) mill opr h107 Coffin av
" Hectorette clk Hill & Cutler r107 Coffin av
" Henry (Ella B) elec Hawes Electric Co h112 Howard
" Henry emp R J Pelletier Service Sta r N Front
" Hervey J (Concorde) butcher h192 Query
" Irene B mill opr r75 Emma
" J Louis emp City of NB r11 Holly
" Jean E emp NBMfgCo r395 Cedar
" Jeanne student r101 Bullard
" Jeannette M emp CDECorp r80 Woodlawn
" Joseph truck driver h1 Harmony
" Jos (Loretta) emp APCo h61 Covell
" Joseph lab r99 Holly
" Joseph jan r542 County
" Joseph A mill wkr r90 Belleville rd
" Joseph A printer r99 Holly
" Joseph (Violet) mill opr r249 Tinkham
" Joseph (Antoinette) emp FCM h127 Nye
" Joseph F (Anita) painter h30 Cove
" Joseph H (Mary J) mill opr h130 Eugenia
" Joseph N (Rachel) (R & R Vacuum Chimney Cleaning Co h26A Mt Pleasant Homes
" Leo emp GIPInc r541 N Front
" Leo (Josephine L) emp USRRCo h552 Tarkiln Hill rd
" Leo (Irene) emp Nash Mills h28 Belleville rd
" Leo E acct r75 Emma
" Levi emp PO r130 Shaw
" Levi (Eva) weaver h30 Belleville rd
" Lillian r349 Summer
" Lorraine bkpr r112 Howard av
" Louis emp City r11 Holly
" Louis E (Isabel) mgr Nash Fish Market r280 Earle
" Ludger (Elizabeth) truck driver h15½ Washburn
" Ludger (Flora) h2 Margin
" Marguerite r349 Summer
" Marie r359 Summer
" Mathurin L (Caroline) opr Soule Mill h75 Holly
" Norman E (Louise) emp Gilman & Son h155 Branscomb
" Norman P (Irene) route slsm h130 Hadley
" Octave (Anna) opr h130 Deane
" Oliver (Rose) carp h1265 Acushnet av
" Onesine h47 Belleville rd
" Oscar mill opr r349 Summer
" Philip A clk Lincoln Drug Store r99 Holly
" Philip H (Bertha) mill opr h58 Lafayette
" Rachel Mrs h171 Weld
" Raoul (Juliet) emp Hoosac Mill r99 Beetle
" Rita E r99 Holly
" Roger J carp r94 Kenyon
" Roland (Glora) truck driver h205 N Front

**A. D. McMULLEN, Inc.** Movers and Packers Storage—Crating
304 Kempton St. Tel. 3-0904

" Roland J mill opr r107 Coffin av
" Sarah J opr h39 Glennon
" Susanne wid Frederick h210 Harwich
" Thadee (Jennie) motorman UStRy h36 Linden
" Theophile (Blanche Z) lab h11 Holly
" Theresa emp NMills r99 Perry
" Urania A Mrs winder Wamsutta Mill r20 Woodlawn
" Violet Mrs mill opr r3 Gifford
" Vivien lab h577 Belleville av
" Wilfred h1014 Almy
" Wilfred (Beatrice) emp CSCo h186 Hathaway
" Wilfred (Maria) mill opr h12 Merrill
" Wilfred J (Louise M) carp h94 Kenyon
" William emp F C Mill r210 Harwich
" William J (Nora) opr h519 N Front
" Zephrin mason h40 Frederick
" —see Richards
Richard's Dairy Mrs Alida Richard prop 38 Pontiac
" Shoe Store Paula Portnoy prop 1543 Acushnet av
Richards Anthanase G (Clara M) dental tech h27 Collins
" Charles (Helen) emp Newport h155 Ashley blvd
" Daniel (Hilda) mill opr r28 St John SD
" Eunice stitcher r232 State
" Finance Co Harry L Rosenberg prop 227 Union (202)
" Helen emp CDECorp r54 Durfee
" Henry (Clair) painter NB Hotel res Dartmouth
" Irene dom r3 Anthony
" James (Margaret) emp ACorp h1050 Dutton
" James Jr (Doris M) State Boiler insp h233 Wood
" John retired r94 Clark
" John R (Eliza) h11 Nye
" Joseph N (Rachel L) emp JIPInc h26A Mt Pleasant Homes
" Laura J wid Edward R h74 Spruce
" Lloyd emp Thomas Manchester SD r1158 Rockdale av
" Louis (Doris) baker r2 Hicks
" Mary Mrs r37 Bullard
" Roy C (Marion R) emp CSCo h46 Belleville rd
" Rudolph (Alice) h250 Coffin av
" Urania emp CDECorp r20 Woodlawn
" —see Richard
Richardson Alice M tchr NBHS r159 Cottage
" Arthur restaurant wkr r1 Stapleton
" Clifford G (Jennie A) mill opr h93 Willis
" Gertrude P nursing attendant r57 Clinton
" Isabelle K wid Henry F h179 Cottage
" John retired h90 Fern
" Thomas (Ethel) fixer h837 Shawmut av
" William J emp Volunteers of America r1253 Purchase
" William (Eliza) emp MTD&MCo h139 Butler
" William (Anna) mill opr h66 Griffin
Richer Edmond (Evelyn C) prop Star Market h25 Florence
" Frank (Martha) r52 Oaklawn
" Henry (Evelyn) blacksmith NB water dept h52 Oaklawn
" Lucille C emp North End Laundry r228 Phillips av
" R Co Inc paints 1417 Acushnet av pres-treas Rodolph Richer
" Rodolph (Valeda) pres-treas R Richer Co h1479 Morton av
" Silvio (Clarinda) painter R Richer Co h228 Phillips av
Richmond Agnes r41 Arch
" D Frederick retired h244 Belleville rd
" Ernest (Irene) mech h272 S Front
" George E r277 S Front
" Gilbert M emp Lincoln Stores Inc r277 S Front
" Manuel R (Irene) h319 S Front
" Marianna N h149 Cottage
" Milton r277 S Front
" Thomas A r277 S Front
" William R (Rose) watchman h277 S Front
**RICHMOND'S BAKERY Giusti Baking Co props 378 Kempton**
Ricketson Anna C music reviewer h67 Allen
" Anna L wid Frederick E h46 Keene
" Arthur E (Dora A) var 261 Arnold h259 do
" Cora wid Francis C h12 Harmony
" Ethelind L office nurse r413 County (7)
" Florence supvr nurses pub schs h82 Spring
" Florence T Mrs h108 School
" Herbert L emp CDECorp h6 W Cove rd SD
" Howard (Helen) emp Providence h51 Parker
" Mabel I Mrs h413 County (7)
" Margaret H Mrs h299 Chancery
Ricketts Charles F (Elsie) N E Stokely Bros & Co and Van Camp Inc h93 Atlantic
**RICKETTS ELSIE (Mrs Charles F) clk Young Women's Christian Association h93 Atlantic**
Riddock Agnes wid Peter h107 David
" Charles mill opr r107 David
" John B (Bertha P) attorney-at-law First Nat Bank Bldg (406) h64 Thomas
Rideout Martha emp Liberty Mut Life Ins Co r35 Bridge SD
Rider Carrie E h22 Cedar
" Ethel F r22 Cedar
" —see Ryder
Ridgway Nannie E wid Edward J r101 Austin
Riding Albert L (Jeanette A M) r5 Lincoln
" Arthur J (Jeanette) slasher Wamsutta Mills h608 Summer
" Clara r251 Phillips av
" Harry J (Alice) mach MTD&MCo h684 Summer
" Jeanette A M (Albert L) clk Wetherns Dress Shop r5 Lincoln
" Mabel G wid Harry r15 Fair

**JOHN J. GOBELL CO.**
**SOAPS, POWDERS, CHEMICALS, DISINFECTANTS, PAINTS, FERTILIZERS, WIPERS, ROOF COATING, PLASTIC CEMENT, WYANDOTTE PRODUCTS Dial 2-5175 350 So. SECOND STREET**

Riding Mary J stno C E Beckman r88 Trinity
" Paul mill opr r62 Myrtle
" Rita teller Merchant Nat Bank r62 Myrtle
" Samuel F (Yvonne) emp Wamsutta Mill h62 Myrtle
" Samuel r389 Bedford
" William (Mary A) night watchman h5 Ashland ter
Ridley Harold S (Esther) office mgr Dun & Bradstreet res Fairhaven
Rieff Adele dom r161 Hathaway
" John J lab h161 Hathaway
Rielly Adele P wid Joseph P h83 Locust
" Anna M sten r83 Locust
Riendeau Albert (Laura M) prop Al Riendeau Service Station h189 Bay View
" Alfred A (Theresa) r597 S Second
" Aurore P r rear 85 Austin
" Benjamin J (Mary F) h11½ Nye
" Bertha C r242 Walnut
" Charles D (Gladys) carp h187 Cedar
" Edward (Lucille) bartender h314 N Front
" George (Jennie) fireman NBFD h1272 Pleasant
" George (Theresa) fireman NBFD h1272 Pleasant
" George A (Alberta) opr h157 Collette
" Joseph (Eva) loom fixer h13 Roosevelt
" Joseph fisherman h126 Pleasant
" Joseph Jr fisherman r126 Pleasant
" Laura M (Mrs Albert) bkpr NB News Co h189 Bay View
" Leo J (Sophie F) emp FCM h132 Tallman
" Mary wid Gilbert J h1641 Purchase
" Mary L wid Misael h rear 85 Austin
" Theophile (Delphine) retired h185 State
Riersen Martin fisherman r6 Cornell pl
Rigazio Baptiste (Teresa) mill opr h195 Shawmut av
" Victor M (Rose) retired h509 Hillman
Rigby Christopher E (Catherine N) retired h274 Mt Pleasant
**RIGBY EDMUND (Gertrude E) asst treas Hathaway Mfg Co res Fairhaven**
" Elsie (Mrs Frederick) emp FCM h132 Brightman
" Frederick (Elsie) opr FCM h132 Brightman
" James H (Sarah A) h12 Reynolds
" John (Lena M) sheet metal work 140 Purchase h118 Carroll
" Louise hairdresser r132 Wood
" Richard h132 Wood
Riggin Joseph W (Dorothy L) slsm h41B Mt Pleasant Homes
Rigotto Peter prop Peter The Tailor h104 Weld
Riha Mary Mrs h282 Kempton
Rihbany James mach r242 Ash
" Joseph P (Vivian M) mach h2 Arch
" Josephine emp Providence RI r242 Ash
" Mitchell P emp Boston r242 Ash
" Peter J (Jamely) h242 Ash
" Ranisa emp CDECorp r242 Ash
" Rosaline emp NBGELCo r243 Ash
" Saleem J (Mary W) prop West End Public Market h280 Cottage
Rijo Antone (Isabelle) mill opr h1149 Victoria
" Antone Jr (Natalie) mill opr r1149 Victoria
" George mill opr r1149 Victoria
" Mary emp ACorp r1149 Victoria
Riley Albert F (Lucy) opr h111 Mt Vernon
" Albina Mrs mill opr h327 County (8)
" Alice A r48 Shawmut av
" Andrew emp UStRyCo res ND
" Anna G tchr Phillips av sch h21 Shawmut
" Arthur R emp Biltmore Package Store r 804 Kempton
" Arthur W (Sara F) slsm M C Swift & Son h16 Collins
" Catherine A wid Dennis h187 North
" Catherine L emp CDECorp r103 S Sixth
" Charles L (Mary T) emp NBG&ELCo h43 Sycamore
" Charles L Jr (Grace) emp NBG&ELCo r134 Merrimac
" Charles N retired h606 Allen
" Claire N juvenile librarian NB Free Pub Lib r606 Allen
" Cornelia Mrs r298 Elm
" Earl C (Alice) investigator 56 N Water h29 Plymouth
" Edward (Auberta) carp r51 Page
" Edward F (Laura) prop Riley's Market h517 Kempton
" Ernest (Sarah A) h115 Milford
" Florence emp JIPInc r531 Nash rd
" Francis J (Mabel E) asst eng NB Water Dept h141 Peckham
" Frederic A (Mary) chiropodist 222 Union (411) h191 Elm
" Harold M (Elizabeth) student r143 Mt Pleasant
" Harriet S tchr C S Ashley Sch r45 Page
" Herbert (Mary A) elec h60 Arlington
" James A hosp attdt r216 Middle
" John (Irene) handyman h6 Penniman
" John (Doris) tchr Parker St Sch h146 Tarkiln Hill rd
" John E (Ada) emp MTD&MCo h37 Clifford
" John F student r43 Sycamore
" John W (Dorothy M) prop Casey's Lunch h1063 Marion
" John W (Melissa C) chief clk NET&TCo h373 Court
" Joseph A (D Antoinette) h169 David
" Louise C wid Edward F clk h5 Tilton
" Louise D clk NBDGCo r5 Tilton
" Mary A r20 Morton ct
" Mary A Mrs winder r12 Mt Pleasant lane
" Mary A C wid Peter h53 Morgan
" Mary T student r43 Sycamore
" Michael A mach opr h103 S Sixth
" Norman F student r141 Peckham
" Patrick bartender h55 Summer (11)
" Paul V (Jean G) student r43 Sycamore

**SAVINGS BANK LIFE INSURANCE**
**For ALL the FAMILY**
NEW BEDFORD INSTITUTION FOR SAVINGS TEL. 8-5447

" Robert H (Emma M) chauf Taber's h36 Atlantic
" Robert H Jr USA r36 Atlantic
" Roland K h111 Mt Vernon
" Thomas (Alma) lab h2 Hicks
" William (Beatrice) patrolman NBPD h141 Allen
" William E (Mary G) emp city h827½ rear County
" William J (Mae W) motorman UStRy h36 Atlantic
" Winston G emp NET&TCo r373 Court
" —see Reilly also Rielly
Riley's Market Edward F Riley prop 515 Kempton
Rimmer John C (Margaret A) emp RC&B h12 Mt Pleasant lane
" Martha A Mrs r5 Cornell pl
" Wm emp RC&B r274 N Front
Rindt Alfred (Clara A) mill opr h75 Peckham
" Frank (Mary) retired h226 Myrtle
Ring Jeremiah retired h48 Ocean
" Thomas E (Evelyn) mech 39 N Sixth h74 South
Ringside The Harry Seminsky prop restaurant 94 Union
Ringuette August (Melvina) lab h10 Salisbury
" Cecile seamstress h198 Tinkham
" Joseph (Mary) emp NBG&ELCo h94 Luke SD
" Louis garage attdt r198 Tinkham
" Rose r10 Salisbury
Riopel Doris emp ACorp r1023 Tacoma
Rioux Albert clk r188 Earle
" Albert (Orianna) mill opr h530 N Front
" Albert P cabinet maker r114 Glennon
" Alfred E mach r349 Conduit
" Alfred J (Blanche) 2nd hand h349 Conduit
" Arthur r198 Middle
" Charles (Eva) h114 Glennon
" Dominic retired r172 Rivet
" Edith wid John h2201 Purchase
" Elie J (Bertha L) emp Wamsutta Mill h188 Earle
" Felix J emp Lund's Corner Sea Grill r859 Belleville av
" Henry (Juliette) mill opr h520 Deane
" Henry R super r349 Conduit
" J Robert student r157 Wood
" John R (Elmire) retired h157 Wood
" Joseph (Albina) finisher C F Wing Co res ND
" Joseph retired r530 N Front
" Joseph E (Lucienne) auto mech h4440 Acushnet av
" Lionel O (Mary P) emp Laurans Bros r188 Earle
" Paul (Rose) carp h24 Nye
" Richard J r19 Fulton ct
" Rogers A (Dorothy) h183 Earle
" Tharsille r359 Summer
" —see Roux
Ripley Charles bricklayer r38 Shore
" Chester (Anna) emp Standard Times h49 Rounds
" Eliza) H wid Robert h218 Whitman
**RIPLEY FREDERICK H (Mildred) insp and supt of buildings New Bedford Building Dept h54 Oaklawn**
" George W (Ruth E) brick layer h38 Shore
" Harold emp RC&B r218 Whitman
" Irene Mrs emp AOCo h61 Presidential Hgts
" Raymond (Eva) emp Laranger Con Co h726 Summer
Ripman Thomas (Jean) emp RC&B r174 State
Risby George R opr r20 Viall
" William W (Zeludah) lab h20 Viall
Rish Anna Mrs r199 Brownell
" Frank (Doris) emp FDCorp h76 Peckham
" Joseph emp WMills r199 Brownell
" Walter A (Mary K) opr h371 State
Rishton Arthur (Eva L) mach Torpedo Sta Newport h143 Apponagansett
Risso Fiorino h162 Jenny Lind
Ristak Antone h207 Eugenia
Rita Joseph C (Mary J) steamfitter h24 Swift
" Joseph L (Edna E) traffic mgr Kirby Express Co r160 Merrimac
" Louis L (Veronica) steamfitter h30 Swift
Rita's Beauty Parlor Mrs Rita D Rose prop 262-264 Sawyer
Ritcey William h215 Walnut
Ritchie David F emp RC&B h154 Campbell
" David W (Ida C) Pro Ind Eng h152 Campbell
" Magdalene E sten MTD&MCo h290 Union
" Mary E prin Phillips av Sch h99 Eighth
" William B (Anne K) h83 Mill
Ritter Blanche O h169 Mill
Ritz Cafe (Joaquim J Nones, and Fermino Santos) 149 Cove
Rival Foods Inc James W Burton mgr whl gros 1502-1508 Purchase
Rivard Adelard (Alice C) loom fixer GESMills h157 Tallman
" Alphonse (Bella) emp Cove Dress Corp h27 Presidential Hgts
" Antonio r103 Beetle
" Arthur lab r103 Beetle
" Edward USA r27 Presidential hts
" Ernest A r103 Beetle
" Everett emp ACorp r 9 Lindsey
" Exina h1848 Purchase
" Girard J r157 Tallman
" Herve O (Eva M) emp Soule Mill h200 Earle
" Joseph (Alice) truck driver r27 Covell
" Marion Mrs emp Soule Mill h4 Marcotte
" Maurice (Jeannette) emp Stokely Bros & Co Inc h76 Brook
" Maurice Jr (Jennette) emp Coaters Inc h132 Bullard
" Nelida wid Elmo mill opr h78 Branscomb
" Raymond mach opr r157 Tallman
" Roseanna wid Alfred h103 Beetle

**T. J. MORIARTY** PAINTS, HARDWARE, ROOFING MATERIALS, FACTORY SUPPLIES
308 PURCHASE STREET Tel. 5-7404 NEW BEDFORD, MASS.

River Cabinet Corp cabinet mkrs 246 River rd treas Dosithe A Guillotte
Rivers Alphonse (Lillian) mason r209 Middle
" Fred h15 Beetle
" J Wilfred (Amanda A) lab h16 Marvin
" Joseph H mfrs agt and prop Economy Equipment Co r1061 Purchase
**RIVERSIDE CEMETERY H B Reid supt 274 Main Fairhaven tel 9-6978 see p 1104**
Rivet Andrew r315 N Front
" Arthur F h8 Hicks
" Gerard R emp Johnson & Moreau r315 N Front
" Henry mill opr h273 Coggeshall
" Lydia Mrs h315 N Front
" Mary L wid Alfredo h315 N Front
" Normand (Yvonne) emp Shuster h1519 Purchase
" Rene A (Yvette) mech UStRyCo h53 S Main Ac
" St Auto Electric Service John S Neves Jr prop 493 Rivet
" St Garage (Manuel D Sylvia and David Santos) 478 Rivet
" St Market Nunes S Perry prop 293 Rivet
Riviere Cecelia wid Alexander L h1547 Acushnet av
" Edward L (Irene) mill opr h126 Whitman
" Raymond R (Gertrude) wvr r1547 Acushnet av
Roach Elizabeth B wid Fredk T h253 Palmer
" Francis (Tillie) emp CSCo h228 Hudson
" Henry H clk Hathaway Oil Co r253 Palmer
" Talcott F (Elizabeth A) opr Coaters Inc h109 Rounds
" Tillie (Mrs Francis) emp CDECorp r122 Shawmut av
" —see Roche
Robak Barbara wid Joseph h73 Nelson
" Edward mill opr r73 Nelson
" Edward (Jeanette) emp MTD&MCo h79 Nelson
" Johanna M lib asst NB Free Pub Library r144 Apponeganset
" John (Stella) emp HMfgCo h 28 Hudson
Robbins Abbie C Mrs r98 Merrimac
" Annie wid James A h7 Summit
" Cora Mrs r98 Merrimac
" E Louise wid Harry h60 Merrimac
" E Paul student r101 School
" Elmer E Jr (Ruby S) retired h101 School
" Elsie (Mrs Ralph) nurse public schools h 14 Richfield
" Franklin E (Marjorie) 2d hand h465 Bolton
" George (Grace) chauf h176 Thompson
" George A (Lucy) eng Mullins Freezer h803 Kempton
" George O Jr (Ethel W) mgr Nichols & Damon Inc h59 Foster
" James A fish cutter r7 Summit
" Jennie C B wid Edward B h72 North
" Julius barber shop 266A Acushnet av h174 Purchase
" Lee (Lois) slsm h37 Morgan
" Margaret wid Henry F h507 Bolton
" Mary maid NB Hotel r690 Purchase
" Mary Mrs h263 Acushnet av
" Muriel E (Mrs Raymond) emp Bush & Co res N D
" Myra F wid E Stanley h240 Hawthorn
" Philip S r101 School
" Ralph P (Elsie) slsm 58 N Water h14 Richfield
" Raymond A r7 Summit
" Susan B wid Walter h22 Buttonwood
" William F (Alice) patrolman NBPD h361 Hawes
Robenolt Edward A (Beatrice C) housecleaner h23 Sycamore
" Edward S retired h23 Sycamore
Roberge Arsene (Rose A) h19 Glennon
" Arthur shoe mkr r162 Sawyer
" Edmund T (Georgette) opr h143 Query
" Henri (Laurette) lab h258 Belair
" William C (Anna T) mill opr h185 Church
Robert Adelard (Veronica) retired h72 Kenyon
" Albert (Doris) barber shop 1021 Purchase h318 Earle
" Aldea D (Mrs Rosario) mgr New Manhattan Bakery h56 Arlington
" Alfred G (Alice) bartender Watson's Tavern h968 S Water
" Arthur (Lea) emp RC&B h163 Holly
" Charles E (Blanche A) clk 473 Ashley blvd h196 Query
" Cora C tchr NBHS h857 S First
" Edmour J (Caroline) retired h163 Holly
" Edmund retired r1104 Pleasant
" Emeline Mrs r561 Ashley blvd
" Henri r359 Summer
" Hormidas (Albina) loom fixer h1059 Joyce
" John B W (Maza) physician 117 Cottage h do
" Laurent E (Evelyn) prop Robert's Market h561 Ashley blvd
" Leo G (Anita) emp FMills h99 Ashley blvd
" Louis D Rev r359 Summer
" Melvina wid Napoleon emp Rivet Bros Ltd h164 Sawyer
" Nadia r10 Oneka la
" Ovila h59 Tallman
" Remi retired h9 McMurray ct
" Rita emp NET&TCo r36 Seventh
" Roger S xray tech NB Bd of Health res inq do
" Rosario (Aldea D) prop The New Manhattan Bakery h303 Sawyer
" Rose wid George h98 Austin
" Valmore (Elizabeth A) 3d hand HMills h106 Ashley blvd
" William P (Celina) fireman NBFD h62 Spruce
" William P Jr r62 Spruce
Robert's Market Laurent E Robert prop 473 Ashley blvd
Roberts Agnes (Mrs Wayne A) emp ACorp h136 Irvington
" Albert (Valma) painter 165 Bates h do

*Misses' and Children's*
**- CLOTHING -**
Star Store
DIAL 8-5611
See pgs 66-67

" Albert J retired h34 Crapo
" Alice wid Frederick W h26 George
" Alice E nurse 675 Cottage r do
" Almarinda (Mrs Gilbert) mill opr r125 Division
" Anthony (Delphina) mill opr h264 S Front
" Anthony (Urselina) emp Firestone Mill h125 Division
" Anthony M retired h76 Winsor
" Antone (Christina) emp RCBCorp h31 Cottage
" Arthur J (Mildred) emp Reynolds Printing Co h104 Branscomb
" Bernard (Lenna) fisherman r22 Crapo
" Charles retired r54 Hillman
" Charles F (Lottie C) patrolman NBPD h152 Florence
" Edmond Jr (Delphine) chauf NBFD h81 Merrimac
" Edward (Edna) fisherman h22 Crapo
" Eliza bkpr r675 Cottage
" Ernest (Viola L) emp Taunton h263 N Front
" Ernest V mill opr r76 Winsor
" Frank (Evelyn M) slsm h97 State
" Frank J mill opr r16 McMurray ct
" Frank L prop Roberts Radio Service r19 Seventh
" Fredk (May) 2nd hand GMill h154 Birch
" Gilbert (Almarinda) emp Holmes Coal Co r125 Division
**ROBERTS GRIFFITH W (Jeannette W) treas Phillip J Kane Inc res 28 Highland South Dartmouth tel 7-9281**
" Hardware Thomas A Howard prop 1460 Acushnet av
" Harmidas (Clara D) retired h14 Brownell
" Harry retired h34 Hazard
" Harry H (Phyllis) h176 Charles
" Hector A (Yvonne) emp PBros Ltd h1008 Acushnet av
" Henry (Bertha) custodian Phillips av Sch h250 Ashley blvd
" Henry A (Irene L) mach r250 Ashley blvd
" Hormidas (Delina) retired h202 Tarkiln Hill rd
" James W (Alice A) emp NBG&ELCo h664 Brock av
" John W h286 Union
" Joseph (Mary E) retired h129 Austin
" Laura wid Ulric h82 Holly
" Leonard USN r114 Chancery
" Leonard J r81 Merrimac
" Llewellyn (Evelyn S) USMS h114 Chancery
" Locksmith William Roberts prop 114 Deane
" Lottie M wid Henry h66 Palmer
" Louie J r81 Merrimac
" Louisa wid Thomas emp CDECorp h13 Rodney French blvd
" Martha J wid Frederick r6 McGurk
" Marvin (Anna) press opr r49 Maryland
" Mathew emp Warren RI h766 Brock av (8)
" Norman H (Pauline C) slsm h40 C Mt Pleasant Homes
" Norman J r81 Merrimac
" Paul C h34 Crapo
**ROBERTS PAULINE CLARKE (Mrs Ray D) asst City Clerk h25 Ocean**
" Peter J (Mildred) mill opr h16 McMurray ct
" Pharmacy Albert J Lariviere prop 629 Brock av
" Polly Mrs mill wkr h105 Oaklawn
" Radio Service Frank L Roberts prop 1529 Acushnet av
" Ralph emp city r217 Cedar Grove
" Ray D (Pauline C) shovel opr Municipal Garage h25 Ocean
" Roland A (Constance J) emp Giusti Baking Co h99 Eighth
" Rosario (Aldea) baker h303 Sawyer
" Wayne A (Agnes) emp CSCo h136 Irvington
" William (Harriet) prop Roberts Locksmith h675 Cottage
" William D (Eliz) weaver h1023 Kenmore
" William N (Shirley H) opr r146 Rounds
" —see Robert
Robertson Annie C r218 Tremont
" Elizabeth H wid Charles E h518 Cottage
" Peter (Dorothy) h187 Davis
" Rose H wid Alex opr HMfgCo h350 County
" Sarah E dom 76 Bedford r314 Orchard
" Wm F (Mamie E) emp MTD&MCo h267 Purchase
Robeson Bldg 41-59 William
Robetoye George H (Luella M) chauffeur h54 Florence
" Luella(Mrs George)div mgr SR&Co h54 Florence
Robichaud Alfred W (Vitaline) carp h56 Hope
" Alfreda emp NMills r56 Hope
" Arthur C chauf r257 Belleville av
" Denise clk R&P Corset & Dress Shoppe r21 Ellen
" Emile (Alice) mill opr h21 Ellen
" Fidele F (Aurelia) mill opr h5 Bullard
" Gilbert (Emily) opr h292 Coffin av
" Herve mill opr r56 Hope
" Joseph A (Aurore) pharmacist r292 Coffin av
" Lorraine student r76 Hope
" Mary B wid Isador h201 Cedar Grove
" Mary J wid Belonie h16 Bullard
" Mina emp CDECorp r256 Shaw
" Raymond truck driver r292 Coffin av
" Vitaline r56 Hope
Robida Alexina wid Frank h37½ Washburn
" Ernest r300 Coffin av
" Hudgere (Laura) opr h87 Bullard
" Leo r87 Bullard
" Lucien r87 Bullard
" Ludger (Clara) opr h300 Coffin av

NORTH END LAUNDRY
1066 COUNTY ST. LAUNDRY AND DRY CLEANERS Tel. 7-9798

Robida Roland J (Jeanne) truck driver r51 Tallman
" Theresa clk r300 Coffin av
Robidoux Cecile r18 Jean
" Diana Mrs emp ACorp r727 Belleville
" Eliodor emp UStRyCo res Fn
" George (Margaret) h340 Austin
" J Roger (Cecile) pressman ACorp r30 Irvington
" Laura wid Albert h73 Query
" Louise opr r18 Jean
" Muriel L emp Duff Bldg r73 Query
" Norman E r18 Jean
" Roland R (Viola) opr h311 Coffin av
" Rose Mrs mill opr h63 Nye
" Theodore (Aurore) retired h32 Nye
" Victor (Mary L) broom mkr h18 Jean
" Wilfred (Aurore) mill opr r253 Collette
Robillard Annonciade clk h1324 Acushnet av
" Arthur V (Sarah E) prop North End Upholstery h2167 Purchase
" Camille E (Angelina) slsm James J Shields Inc h1356 Acushnet av
" Charles retired r359 Summer
" Corilda h190 Earle
" Emile (Beatrice) h51 Dane
" Ernest J (Jeanne M) butcher h164 Harwich
" Eva (Mrs Joseph J) emp APCo r69 Covell
" Gene (Irene) clk h1039 Belleville av
" Horace A(Pauline E) carp h236 Hersom
" J Leonard mgr A&P 1039 Acushnet av res Fall River
" James (Anna C) carp h234 Hersom
" Joseph J (Eva) USA r69 Covell
" Lester driver Diamond Taxi r1324 Acushnet av
" Louis (Mary A) r rear 827½ County
" Marguerite S clk C&Co h1324 Acushnet av
" Marie mill opr r240 Clifford
" Maurice A appr carp r234 Hersom
" Ovila (Bertha) mill opr h1721 Purchase
" Oliver (Marie) wvr h240 Clifford
" Philbert O (Nora) slsm h14 S Sixth
" Victor H r1293 Acushnet av
Robin Flora R wid Alex h29 Ellen
" Olive r29 Ellen
" Wilfred J emp HPHood h78 Rodney
Robinowitz Louis clk 149 Union h57 Dartmouth
Robins Harold A (Eunice) mach h70 Sutton
" Thomas (Barbara) r150 Hawthorn
Robinson Albert E (Beatrice) emp C H Whits h10 Florence
" Alfons M buyer NBDGCo r N B Hotel
" Alfred (Leonora) h775 First
" Alma C (Mrs Walter P) prop Carlie's Beauty Shop h117 High
" Angela Mrs mill opr h171 Bonney
" Annette student r332 Maple
" Arthur P (Alice M) meat cutter h174 Myrtle
" Beatrice h377 Earle
" Bernard T (Natalie) chief usher Olympia Theatre h48 Summer
" Burt L (Irene) mgr 222 Union (312) res ND
" Charles A (Louise C) (Bonnie Blue Grille) h104 Sidney
" Charles A Jr (Anna) mach h54 Page
" Clara wid Charles H r564 Union
" Clarence V cook 9 Maple r do
" Coy r112 Bay Village
" David J (Ellen) elec h83 Emma
" Donald R (Elizabeth E) ins agt h459 Mill
" Edmund (Rose) emp NBG&ELCo h63 Mt Pleasant
" Edmund Jr opr r63 Mt Pleasant
" Edward J mill opr r90 Scott
" Edward P (Margaret) retired r834 Brock av
" Elizabeth H wid Arthur h294 Court
" Elizabeth wid Frank J h82 Swift
" Elizabeth M r66 Mt Pleasant
" Ellen emp GFCorp r83 Emma
" Ernest (Hannah P) carp h132 Clark
" Ethel B mill opr r19 Bentley
" Florence wid John K h154 Butler
" Florence S r28 Summit
" Frances B wid John B h81 Chancery
" Francis W emp Portsmouth Navy Yard r982 Pleasant
" Frank emp RC&B r66 Mt Pleasant
" Fred (Agnes) const foreman NB Water Dept h154 Butler
" Frederick L Jr (Ann) bowling 19 Mill h7 Summit
" Frederick S (L Ethel) emp NBG&ELCo h194 Court
" George N emp NB Water Dept res Freetown
" Gertrude M Mrs h293 Elm
" Granville A carp h42 Summer
" Harry (Ruth) truck driver h480 S Second
" Harry (Helen L) foreman RC&B h67 Orleans
" Helen L (Mrs Harry) emp APCo h67 Orleans
" Hope wid Charles r180 Grinnell
" Howard B (Katherine) USA h125 Willis
" Jack (Ethel) mgr Empire Fruit & Produce Co h332 Maple
" James E (Laura) emp RC&BInc h123 Mott
" John (Delvina) emp HMfgCo h75 Maxfield
" John B Jr (Margaret) h195 County
" John F student r214 Maple
" John T mach r927 Brock av
" Joseph (Dominga) USCG h112 Bay Village
" Joseph (Florence) janitor h90 Scott
" Leonard L r81 Chancery
" Leslie L emp Bond Bread h514 Kempton
" Leslie P tchr Dartmouth r174 Myrtle
" Lorana Mrs prop Baylies Sq Yarn Shop r140 Cottage
" Luther E (Alice T) emp MTD&MCo r194 Court
" Madeline C r174 Myrtle
" Mary Mrs r227 Eugenia

Heating, Air Conditioning and Piping Contractors
ANDERSON & OLSEN
Heating Contractors
147 Chancery St. Tel. 7-9162
Gas Boilers Dadson Oil Burners

" Mary wid William J h214 Maple
" Mary E wid William H h238 Middle
" Maurice R (Sophie) prop Mar-Vel Dress Shop h740 Rockdale av
" Milton (Alice) h266 County
" Natalie (Mrs Bernard T) emp U S Rubber Co h48 Summer
" Philip (Ida) prop Towne's h429 Clinton
" Raymond emp Portsmouth Navy Yard r982 Pleasant
" Richard (Alice) custodian Charles S Ashley Sch h1047 Dewey
" Richard Jr USN r1047 Dewey
" Rita M r75 Maxfield
" Rose Mrs emp ACorp r285 Tarkiln Hill rd
" Rose H wid Alexander h350 County
" Stanley (Emily) janitor Merchants Nat Bank h169 David
" Thomas F (Beatrice C) guard h982 Pleasant
" Thomas H (Mary L) bartender h4 Blackburn
" W A & Co Inc 105 William (37) prestreas William A Robinson Jr
" Walter P (Alma C) slsm h117 High
" William (Ethel) tchr Vocational High r137 Robeson
" William (Louise) clk PO h114 Liberty
**ROBINSON WILLIAM A JR (Margaret E) prestreas W A Robinson & Co and v-pres New Bedford Five Cents Savings Bank h39 Grove**
" William H (Elizabeth A) retired h66 Mt Pleasant
Robitaille Albertine wid Honorius h183 Harwich
" Alphege(Lucille)plmbr h382 Tarkiln Hill rd
" Alphonse J (Bella) prop Modern Music Store and violin tchr 1771 Acushnet av h do
" Armand (Rita G) fireman NBFD h1498 Acushnet av
" Arthur (Yvonne) barber h60 Bullard
" Bella (Mrs Alphonse J) music tchr 1771 Acushnet av h do
" Conrad clk r147 Deane
" Ernest (Yvonne) overseer Fall River Park Commission h1060 Pleasant
" Gerald J (Doris) musician h1763 Acushnet av
" Glorianna tchr Voc High Sch r138 Sylvia
**ROBITAILLE HECTOR J (Claudia) director Campbell Secretarial School (Hector J Robitaille & Son) h98 Clinton**
**ROBITAILLE HECTOR J & SON (Hector J and Louis J Robitaille) public accountants and tax consultants 670 County**
" Herve truck driver r69 Sylvia
" Hector J Jr student r98 Clinton
" Jean mill opr r147 Deane
" Joseph R draftsman r60 Bullard
**ROBITAILLE LEO Z (Margaret E) asst to dir Campbell Secretarial School r98 Clinton**
" Leon A emp Newport RI r60 Bullard
" Lionel H (Bernadette) emp NYNH&H r183 Harwich
**ROBITAILLE LOUIS J (Renee) (Hector J Robitaille & Son) h92 Mt Pleasant**
" Norman r69 Sylvia
" Norman R (Dorothy G) emp Mitchell Const Co r447 Ash
" Oda wid Stephen E h147 Deane
" Ovila (Anna) retired 138 Sylvia h do
" Paul student r98 Clinton
" Philibert (Loda) carp h128 Sylvia
**ROBITAILLE R E INC paints and furniture 1568 and 1832 Acushnet av tel 5-7964 treas Rosario E Robitaille**
" Raymond student r98 Clinton
" Raymond (Theresa) mgr Nordan Engineering Co h1010 Sassaquin av
" Rita sten r147 Deane
" Rita sten r1060 Pleasant
" Robert L clk r147 Deane
" Rodolphe R (Lena) painter h138 Sylvia
" Roger J h1208 Acushnet av
" Roland J opr r1771 Acushnet av
**ROBITAILLE ROSARIO E (Emelia) treas R E Robitaille Inc h69 Sylvia**
" Theresa (Mrs Raymond) prop Nordan Engineering Co h1010 Sassaquin av
" Wilfred H (Noureen) student h670 County
Roch Paul N (Irene) mill opr h126 Nash rd
Rocha Adelaide r158 Fair
" Alfred laundry wkr r62 South
" Annie Mrs opr r200 Bellevue
" Antone mill opr r1870 Bonney
" Antone G emp RC&B r72 Acushnet av
" Antone M (Mary) barber 726 Pleasant h154 Field
" Antone P (Anna) mill opr h222 Belleville rd
" Antone P emp FRCo h314 S Second
" Antone P Jr ins agt r222 Belleville rd
" Antone V (Mary S) h187 Bonney
" Casmiro F Jr (Stella) cleaner h4 Susan
" Charles (Mary C) prop Paramount Variety Store r226 Hemlock
" Charles M (Alice) mill opr h317 Hillman
" Chas P (Mary) h33 Oak
" Dario (Deliance) prop Rocha's Garage h30 Calumet
" Deolinda wid Manuel h806 County
" Domingo (Natalie) emp NMills h1052 Dewey
" Edmund (Helen) slsm H P Hood Co r1 Oak
" Edmund emp FCM r210 Hathaway
" Edmund mill opr r187 Bonney
" Edna Mrs r150 Nash rd
" Elsie clk r187 Bonney
" Florence (Mrs Frank) emp C&Co h525 Kirby
" Francisco (Mary) emp GMCorp h7 Puritan SD
" Frank (Florence) (Ralph & Frank Barber Shop) h129 Bonney
" Frank (Adeline) mill opr h76 Earle
" Frank (Virginia) mill wkr h160 Crapo
" Frank (Anna) mill opr h535 S Water

Clear'oc

BUDWEISER DISTRIBUTORS

475 UNION ST. Dial 7-9308

Rocha Gladys Mrs r415 Cedar
" Hector M (Leona L) emp 102 Dartmouth h165 Fair
" Helen emp Monarch Cloth Co h15 Stackhouse SD
" Irene B tchr NJHS r745 County
" Joao R (Mary M) publisher Portuguese Newspaper Co and pres Daily News Publishing Co Inc h5 Bliss SD
" Joaquim (Rose) emp Kilburn Mills h14 Norwell SD
" Joseph (Maria H) tchr NJH h205 James
" Joseph (Mary T) retired h286 S Front
" Joseph prop Bolton St Gar 445 Bolton res SD
" Joseph (Evangeline) emp Fall River h210 Hathaway
" Joseph emp FCM r210 Hathaway
" Joseph Jr r15 Stackhouse SD
" Joseph A (Annie I) fisherman h200 Bellevue
" Joseph C (Mary H) foreman 163 Pleasant h42 Sherman
" Joseph M (Mary) prop Rural Flower Shop and barber 102 Dartmouth and asst city assessor h165 Fair
" Leonard student r341 Earle
" Louis (Almorinda) baker h56 Buttonwood rd SD
" Louis H Jr (Anna C) ice and oil dealer 134 Nash rd h do
" Manuel (Mary) wvr Soule Mill h341 Earle
" Manuel (Marion) emp Grinnell Mill h173 Clifford
" Manuel (Gloria) lab h920 County
" Manuel C (Laura) emp FCCo h145 Bates
" Manuel USN r806 County
" Margaret (Mrs Marianno) emp GMCorp h122 Stephen SD
" Margaret r286 S Front
" Mary mill opr r90 Kenyon
" Mary r211 Acushnet av
" Mary (Mrs Manuel) emp Soule Mill h341 Earle
" Mary Mrs h148 Rockland
" Mary C wid Hector r165 Fair
" Mary L mill opr r148 Rockland
" Marianno (Margaret) opr HMfgCo h122 Stephen SD
" Milton D (Hannah) h27 Roosevelt
" Peter M barber 102 Dartmouth r165 Fair
" Severino (Caroline) emp FCMills h211 Acushnet av
Rocha's Garage Dario Rocha prop 807 Brock av
Roche Annie wid Martin F h88 Rockland
" Catherine E tchr NBHS res Marion
" Dorothy Mrs clk h273 Ashley blvd
" Elizabeth M opr r150 Durfee
" Francis J (Katherine A) emp Lipton Tea Co h87 Hazard
" Gerald A (Margaret) fisherman h178 Palmer
" John J (Gertrude D) opr h150 Durfee
" Kathleen C bkpr NB Housing Authority r88 Rockland
" Peter L fisherman r178 Palmer
" Thomas F (Elizabeth M) mach h150 Durfee
" —see Roach
Rochefort Adelard J (Anna M) fireman NB FD h104 Ashley blvd
" Arthur J (Eliz T) emp MTD&MCo h290 Middle
" Claire student r104 Ashley blvd
" George A (Mary) bartender h214 Coggeshall
" Joseph retired h101 Ashley blvd
" Lionel R (Christiane) student h5 Mt Pleasant Homes
" Mitchell (Vivian) emp ACorp h110 Brooks
Rocheleau Alfred J (Bertha) h1036 Acushnet av
" Alphonse J (Eva) driver GICCorp h106 Richmond
" Arthur (Eva) taxi driver h191 Earle
" Felix real estate 2269 Acushnet av h do
" Frederick (Edmire) mill opr h140 Hathaway
" Henry J (Delia) mill opr h68 Tallman
" Irene wid Henry h35 Presidential Hgts
" Leo (Anna) h15 Covell
" Leon r1036 Acushnet av
" Romeo (Margaret) emp MESCo h191 Earle
Rock Adhemar N (Philomene) carp h228 State
" Adrienne J (Angela) pntr h14 Ashley blvd
" Alfred J (Rita) carp h2748 Acushnet av
" Charles W (Josephine M) forger MTD&M Co h646 Summer
" Delima Mrs h61 Bullard
" Edwin L (Marie L) carp h1131 Chaffee
" Ellen F wid Charles W r646 Summer
" Emma wid Alfred r357 Ashley blvd
" Estelle emp ACo r929 Terry la
" Eugene W barber r109 Austin
" Eva r2 Hillman st ct
" Frank h2 Hillman st ct
" Frederick H (Bertha) emp Naushon Mill h393 Rockdale av
" George r109 Austin
" Hormidas (Alma) h257 N Front
" Irene (Mrs Paul N) emp APCo h126 Nash rd
" Jeannette N mill opr r57 Beetle
" John G emp WMill r149 Elm
" Joseph E (Rosalma) opr h1134 Chaffee
" Joseph L retired r245 Sawyer
" Leopold (Clara) emp Taylor Construction Co h1135 Tacoma
" Manuel (Mary) opr h23 Cotter

**DAHILL COMPANY**
TEL. 3-3786 1886 PURCHASE ST.
Heavy Duty Cleaners, Soaps Powders, Paints, Sanitary Chemicals, Cleaning Equipment
**Daco Products**

" O Norman (Matilda) emp JIPInc h689 Summer
" Ovila A (Cecile) carp h1073 Joyce
" Parmenie r147 Drane
" Romeo J (Pauline) emp NMills h4 Coffin av ct
" Rose M Mrs h7 Campbell
" Wilfred (Alpha) lab h929 Terry lane
" Wilfred Jr r929 Terry lane
" Zepherin emp NBCCo r17 Weld
Rockdale Fish Market Mrs Elsie Souza Serrao prop 86 Rockdale av
" Motors Manuel Oliver prop 46 Rockdale av
" Social Club sec Antonio R Andre 80 Rockdale av
" Service Station Edward Ambrose mgr gas and oil 489 Rockdale av
Rockefeller Clarence E bartender r208 Sycamore
Rockett Francis r78 Valentine
" Patrick (Catherine) porter Duff Bldg h78 Valentine
Rocklin Wm mill supplies 463 Clinton h do
Rockman Bennett pres-treas Daw's Brewery Inc res Newton
Rockowicz Joseph (Victoria) emp RC&BCo h96 Holly
Rockwood Albert lab r11 Park pl
Rocky's Pool Parlor Manuel Da Rocha prop 871 S Water
Rocray Floram J (Eva) h216 Sawyer
Roda Americo (Ida) mill opr h175 Belleville av
" Domingos fisherman r175 Belleville av
" Mario (Ida) opr h175 Belleville av
" Mario (Edith) emp RC&B h23 Fair
" Rose Mrs h605 Dartmouth SD
Rodak Walenty (Carolina) wvr h8 Roosevelt
Roddy Harold E (Gertrude) insurance collector h88 Linden
Rodeillat Augustine wid Francois h63 Tallman
" Emille V (Rhea A) auto supplies and bicycle shop 1746 Acushnet h63 Tallman
" Francois Est of bicycle repairs and supplies Emile V Rodeillat mgr 1746 Acushnet av tel 2-1387
" Rhea A (Mrs Emily V) h63 Tallman
Roderick Adolph (Laura) emp PCorp h42 Stephen
" Albert (Olinda) truck driver h99 Pierce
" Albert (Olivia) lab h191 Belleville rd
" Albert r575 S Water
" Alfred mill opr r412 S Water
" Alice stitcher r8 McCabe S D
" Angie M mill opr r22 Garfield SD
" Anne Mrs r181 Elm
" Annie H wid Anthony J h117 Washington
" Anthony (Mary) mill wkr h36 McGurk
" Antone (Elsie) emp Kilburn Mills h9 Viall
" Antone (Maria) wvr GMCorp h135 Collette
" Antone (Rose) garage 466 Allen h464 do
" Antonio (Hilda) opr r116 Rivet
" Arthur H liquor slsm r168 Hemlock
" Arthur S (Blanche) mach opr h73 Willard
" Beatrice bkpr r464 Allen
" Benvinda wid Manuel mgr Avon Products h129 Durfee
" Bernard F (Mary) retired h7 Stanton ct
" Brag emp FCM r115 Walnut
" Carolina wid Antone R h490 Bolton
" Charles (Theresa) auto mech 464 Allen h139 Dartmouth
" Charles Jr student r139 Dartmouth
" Charles M (Hilda) h21 Gosnold
" Clotilda Mrs r546 Dartmouth SD
" Daniel USA r614 S Water
" David dairy wkr r129 Durfee
" Edward mill opr h159 Rockland
" Eugene (Andrina) emp RBCCo h195 Rockland
" Eugene opr h63 Grinnell
" Flora M tchr G H Dunbar Sch r464 Allen
" Frank (Marie) roll coverer h638 Orchard
" Frank (Mary) retired h498 Bolton
" Gil lab r437 Orchard
" Gilbert (Evelyn) lab h207½ S Front
" Gilbert (Gladys) laundry wkr h175 Hemlock
" Gladys (Mrs Gilbert) mill opr h175 Hemlock
" Henry lab h rear 185 S Front
" Henry M (Mary) chef h216 Nash rd
" Hilda (Mrs Charles M) mill opr h21 Gosnold
" Hilda J dom 350 Union r do
" Hilda emp CDECorp r8 McCabe SD
" Irene F dom r347 Orchard
" James (Mary) emp Greene & Wood h587 Dartmouth SD
" Jessie F (Mary A) opr h178 Rockland
" Joaquim r57 Rodney
" Joaquim r614 S Water
" Joaquim mill opr r45 Matthew
" John (Rose) opr r72 Luke
" John F (Margaret E) driver Standard Taxi h155 Grinnell
" John F (Sophie E) h47 Jenkins
" John L (Mary F) lab h174 S Second
" Joseph (Helen) r317 Purchase
" Joseph (Mary) h8 McCabe SD
" Joseph h16 Hicks
" Jos (Isabelle) emp USRCo h575 S Water
" Joseph (Elizabeth) retired h368 Allen
" Joseph (Eleanor) const wkr h614 S Water
" Joseph (Katherine) emp RC&B h18 Myrtle
" Joseph (Agnes) h82 Nelson
" Joseph F mill opr r47 Jenkins
" Joseph J (Maria B) mill opr h347 Orchard
" Leonard (Marion) emp NBG&ECo h77 Newton
" Lionel (Theresa) opr h8 Rodney
" Louise wid Anthony prop "Louise" Flower Shop res Fn
" Lucy S cloth insp HMfgCo r63 Forest

Recognized Responsible Respected
A Shield to Thousands
Operating in 97 Countries World Wide Service
Phone 2-0902 25,000 Centers of Work Phone 2-0902

Roderick Manuel opr r176 Potter
" Manuel (Albertina) emp UStRyCo h217 Hillman
" Manuel (Mary) mill opr h109 Phillips av
" Manuel (Mary) h88 Ruth
" Manuel emp UStRy r217 Hillman
" Manuel (Mary) 3rd hand h86 Nash rd
" Manuel (Mary) h968 S Water
" Manuel (Olga) opr h79 Rockland
" Manuel J (Mary G) h614 S Water
" Manuel S (Mary G) derrick opr Greene & Wood h73 Willard
" Mary dom r176 Potter
" Mary Mrs h11 Sagamore
" Mary Mrs h16 Ashley
" Mary S wid Edmond S h63 Forest
" Mary (Mrs Anthony) prop Maytone Beauty Shop h36 McGurk
" Mary r464 Allen
" Mary emp USRubber Co r368 Allen
" Mary Mrs h16 Ashley
" Milton USN r139 Dartmouth
" Norma bkpr Washington Jewelers r79 Rockland
" Peter mill opr r1057 S Water
" Peter (Ivy R) mason h540 N Front
" Robert (Leonora) emp HMfgCo r630 First
" Rose stitcher r8 McCabe SD
" Ruth Mrs h269 Belleville av
" Virginio r968 S Water
" Walter S (Gloria M) taxi drvr h347 Orchard
" Walter S Jr r347 Orchard
" William r8 McCabe SD
" William L (Elizabeth) emp Newport h Sharp SD
" William M h23 Elizabeth
Rodericks Albert (Olive) emp City of NB h192 Belleville rd
" Carmen r52 Collette
" Cipriano r60 W Cove rd SD
" Frank mill opr r52 Collette
" Frank C (Mary) shipping clk h335 Query
" Frank Jr (Nellie) mill opr h28 Ashley
" Gilbert lab r439 S Front
" Gordon emp KMills r119 Walnut
" Irene Mrs h151 Tinkham
" Louis mill opr r52 Collette
" Manuel cook Wam Club r36 Madison
" Manuel (Evelyn) barber r106 Mosher
" Manuel mill opr r52 Collette
" Manuel (Mary) mill opr h52 Collette
Roderigues Alfred emp FCM r475 N Front
" Antonio r44 Wing
" Carlos E 3rd USN r106 Tinkham
" Carmen h78 Independent
" Elena nurse 180 Belleville rd r do
" Elsie O student r537 Kirby
" Florinda mill opr r195 Division
" Joseph (Mabel) r617 First
" Joseph (Mary) h617 First
" Joseph emp FCM r475 N Front
" Jos (Louise) emp Soule Mill h248 Pleasant
" Joseph (Gabrielle) prop Post Office Shoe Repairing h9 Ocean
" Jos Z (Gabriella) carp h537 Kirby
" Julio V (Laura) mus tchr 475 N Front h do
" Julio V Jr (Louise) shipping clk h84 Coville
" Manuel (Olinda) emp UStRyCo r490 Ashley blvd
" Mary (Mrs Carlos) mill opr h106 Tinkham
" Mary r475 N Front
" Mary wid Justine h44 Wing
" Odelia dom r208 Davis
" Roy r475 N Front
" William emp GGCorp r44 Wing
Roderique George F (Margaret) fireman NB FD h76 Dunbar
" Manuel (Rose) h73 Mt Vernon
" Rose emp ACorp r73 Mt Vernon
" Rose Mrs h73 Mt Vernon
Roderiques Adrien emp UStRyCo h67 Clark
" Albert emp Water Dept r84 Fruit
" Albert J (Louise M) mill wkr h59 Sidney
" Albert L (Norma) student r68 Bedford
" Alice r56 Nelson
" Alice clk r496 Arnold SD
" Alfred J r219 N Second
" Alfred M (Mary G) emp CDECorp h84 Washington
" Alves (Annie) opr h219 N Second
" Alves Jr lab r219 N Second
" Antone truck driver r30 Walter SD
" Antone (Isabelle) opr h291 Lawrence
" Antone mill opr h268 S Front
" Antone (Theresa) emp NBC Club h135 Wood
" Antonio P mill opr h72 Dunbar
" Antonio P (Virginia) opr h72 Dunbar
" Antonio (Virginia) emp NE Steamship Co h23 Hillman
" Arthur (Enocencia) opr h249 Worcester
" Aurelio mill opr r195 Division
" Aurelio (Alvida) h58 Bedford
" Ayre (Mildred) doffer h15 Bullard
" Benjamin (Isabel) h9 Howland
" Brites Mrs garment wkr h114 Mott
" Cecilia emp ACorp r268 S Front
" Celestina opr r249 Worcester
" Clifford (Beatrice) emp Green Diner h8 Dudley
" Constance wid Louis E mill opr h73 Jenkins
" Denis opr r1014 Purchase
" Deolinda mill opr r5 Walter SD
" Dorila opr r159 Scott
" Dorothy dom r58 Bedford
" Dorothy mill opr r151 Weld
" Eileen clk r94 Center SD
" Elsie r56 Nelson
" Fannie hskpr h84 Fruit
" Filomena emp CDECorp r268 S Front
" Flora mill opr r73 Mt Vernon
" Francisco (Caroline) emp HMfgCo h511 S Second

GULF HILL DAIRY CERTIFIED MILK
ICE CREAM and DAIRY PRODUCTS So. Dartmouth Tel. 8-5888

" Frank (Olivia) emp Dart Fin Co r511 S Second
" George F (Margaret) fireman h76 Dunbar
" Hermina (Mrs John F) mill opr h151 Field
" Isabella Mrs h1498 Purchase
" Isabelle (Mrs Antone) emp FCM h291 Lawrence
" Jessie (Mrs John) emp Kilburn Mill h30 Water SD
" Joanne Mrs emp ACorp h62 Second
" Joaquim (Mary) mill opr h273 S Front
" John mill opr r118 S Sixth
" John r162 Crapo
" John mill opr h183 Phillips av
" John emp G Glass Wks r24 Stapleton
" John (Frances) mill opr h496 Arnold SD
" John (Rose) emp PCorp h59 Scott
" John (Jessie) mill wkr h30 Walter SD
" John Jr mill opr r183 Phillips av
" John Jr emp Kilburn Mills r496 Arnold SD
" John C (Beatrice) barber h108 Rockdale av
" John F (Hermina) emp city (St John's Cemetery) h151 Field
" John J mill wkr r48 Rogers SD
" Jose h162 Crapo
" Joseph (Luciancia) opr h56 Nelson
" Joseph (Gertrude) mach h163 Rockland
" Joseph emp Coca Cola Bottling Co r84 Fruit
" Joseph (Olivia) emp Taunton h94 Centre SD
" Joseph emp NE Stens Eng Co r78 Independent
" Joseph mill opr r30 Walter SD
" Lillian r273 S Front
" Louis Jr (Ruth) emp Mann's Transportation Co h73 Jenkins
" Lucy opr r249 Worcester
" Manuel (Mary) lab h42 Grinnell
" Manuel mill opr r151 Field
" Manuel (Evelyn) barber r106 Winsor
" Manuel (Aldina) emp Colonial Textile Co r51 Milford
" Manuel (Lena) mill opr h35 Howard
" Manuel (Maria) mill opr h86 Crapo
" Manuel (Caroline) lab h253 Church
" Manuel (Mary D) lab h60 Nelson
" Manuel L Jr r210 Clifford
" Mary mill opr r151 Field
" Mary Mrs h5 Walter SD
" Mary emp GFCorp r496 Arnold SD
" Mary emp CTMfgCo r108 Rockdale av
" Mary Mrs mill opr h102 Potomska
" Mary wid Edward h195 Division
" Mary S wid Frank r100 Jouvette
" Olivia opr r219 N Second
" Ruth (Mrs Louis Jr) sec r73 Jenkins
" Theresa (Mrs Antone) seamstress 566 Pleasant h135 Wood
" William r5 Walter SD
" Zulmira h24 Stapleton

**RODGERS A L plant mgr Goodyear Fabric Corp res Fairhaven**

" Alfred (Edith) variety store 464 Brock av h160 Clara
" Anthony M printer r633 County
" Arthur H (Esther L) pres Esther Louise Restaurant Inc res ND
" Charles E mill opr r82 Holly
" Esther E (Mrs Arth H) clk Esther Louise Restaurant res ND
" George insp CSCo r633 County
" Hannah Mrs h14 Roosevelt
" James r365 Pleasant
" Joseph (Carrie) lab h1587 Purchase
" Mary Mrs clk h191 State
" —see Rogers

Rodgus Henry foreman RC&B h872 Brock av
Rodil Antone (Fannie) inst NB Textile Institute r18 Garfield SD
" Mary wid Arthur h8 Norwell SD

**RODMAN CLUB BOTTLING CO (William C Davis and Antonio Fernandes) 331 Nash rd tel 7-9937 see p 81**

" Edith M tchr RJHS r690 Rockdale av
" Florence C tchr Kinyon's Commercial School r690 Rockdale av

**RODMAN HERBERT L (Freda A) direct dealer for Chrysler and Plymouth sales and service 2344 Acushnet av north of Lund's Corner tel 7-9822 and 10-12 Conduit, Acushnet h694 Rockdale av tel 2-3522 see p 41**

" Ralph F (Doris M) cost acct govt h785 Rockdale av

Rodney Grill & Spa Charles Camara prop 53 Brock av
Rodrick Irene Mrs r55 Austin
" Jeanette r50 Bedford
" John Jr mill opr r72 Luke
Rodrigue Angelina D emp ACorp r1394 Acushnet av
" Audius r25 Mill
" Napoleon (Leah) bar tender h359 Coggeshall
" Rose M pocket bk wkr r1394 Acushnet av
" Theodore J r1394 Acushnet av
" Valentine B wid Francois h1394 Acushnet av
Rodrigues Adeline opr r126 Thompson
" Agnes wid Firmo A h291 Belleville av
" Albert r105 Sagamore
" Albert A (Blanche) prop Clark St Market h103 Clark
" Alfredo mill opr h1035 Cove rd
" Alvaro L (Mary A) opr h105 Sagamore
" Alvaro L Jr (Mary C) r153 Hemlock
" Anibal h284 S Second
" Antone (Pauline) mach opr r379 Coggeshall
" Antone G (Leopoldina) wvr h254 Belleville rd
" Antonio mill opr r 79 Coggeshall
" Armand (Helen) shoe repairing 1844 Purchase h191 N Front
" Aurora L (Mrs Frank) clk h64 Larch
" Beatrice seamstress r258 Bates
" Benjamin emp KMill r128 Cove (12)
" Carlos (Mary) mill opr h106 Tinkham

WHITE'S FARM DAIRY
SPECIAL MILK ENTIRELY FROM OUR OWN HERD
211 Middle Road ACUSHNET, MASS.
DIAL 3-4457

Rodrigues Charles student r160 North
" Crisostimo (Mary) lab h26 Adams
" Durval S (Anne B) h363 Dartmouth
" Edward clk r362 Orchard
" Edward L (Louise F) (Levesque & Rodrigue) h405 Orchard
" Edward N (Mary N) mill opr h205 Glennon
" Elena nurse 180 Belleville rd r do
" Emily emp Mass Shirt Co r125 Belleville av
" Emilia emp GMill r9 Briggs
" Ernest emp Rodrigues The Florist r1199 Kempton
" Evans r474 Ashley blvd
" Fernando r269 Bates
" Florence (Mrs John) prop Rodrigues Market h629 Purchase
" Francisco emp Kilburn mill h391 S Second
" Frank (Aurora) (Rodrigues & Vieria) h64 Larch
" Frank r64 Larch
" Frank opr h317 Rivet
" Frank (Louise) barber shop and billards 1709 Acushnet av r66 Nash rd
" Frederick (Mary) clk h269 Bates
" Frederick Jr (Lorraine) emp Giusti Baking Co h1631 Acushnet av
" Georgina C mill opr h21 Nelson
" Herbert C (Elsie B) emp Continental Screw Co h100 Lombard
" Herminia Mrs h9 South
" Hilda Mrs h143 Coffin av
" Joao N (Maria C) emp GMfgCo h64 Tinkham
" Joaquim E (Brites) carp h114 Mott
" John retired r629 Purchase
" John (Florence) mgr Rodrigues Market h 629 Purchase
" John (Esther) prop Ashley Park Tailor Shop h600 Dartmouth
" John (Armanda) opr GMCorp h52 Bank
" John (Wilhemina P) emp CDECorp h89 Potomska
" John S (Mary E) loom fixer Hathaway Mill h68 Lucas
" Jose (Judith) poultryman 272 Coggeshall h35 Hathaway
" Jose (Elvira) carp h102 Armour
" Jose (Mary) poultry 279 Rivet h125 Belleville av
" Jose S pres Colonial Loan Co and clk Luzo Corp of Fall River h9 Briggs
" Joseph (Dorothy A) mech h81 Sylvia
" Joseph (Alice M) mill opr h237 Maxfield
**RODRIGUES JOSEPH (Angelina) prop Joe's Refrigeration & Store Equipment h258 Bates**
" Lena (Mrs Manuel Jr) prop Lena's Vogue Shop h474 Ashley blvd
" Linda emp Rodrigues The Florist r1199 Kempton
" Louis (Helen) supr CDECorp h36 Thompson
" Ludovina stitcher r164 Central av
" Manuel (Lillian) emp Lefty's Lunch h54 Irvington
" Manuel (Olive) clk h166 Blackmer
" Manuel (Lena) weaver h474 Ashley blvd
" Manuel (Philomena) prop Rodrigues The Florist h1199 Kempton
" Manuel (Regina) emp NMill h208 Davis
" Manuel Jr (Elsie) emp JIPInc h40 Milford
" Manuel E (Christina) watch repairing 223A Rivet res Fn
" Manuel S (Mary S) wvr h363 Dartmouth
" Market Mrs Florence Rodrigues prop 623 Purchase
" Mary wid John r505 N Front
" Mary wid Frank J dom h11 Spruce
" Mary Mrs mill opr h42 Bank
" Mary G (Mrs Alfred) janitress Municipal Bldg h84 Washington
" Miquelina emp Youth Craft Co r379 Coggeshall
" Mary C (Mrs Alvaro) (Correia & Sons) r 84 Hemlock
" Ora (Mrs Frank) (Margin & Ora's) r64 Larch
" Otilia packer r42 Bank
" Paul student r269 Bates
" Ricardino (Mary) wvr h180 Belleville rd
" The Florist Manuel Rodrigues prop 1199 Kempton
" Theodore (Delia) carp h234 Davis
" & Vieira (Frank Rodrigues and Guilbert Vieira) meats 363 Rivet
Rodrigues Adelaide wid Sabino h30 Crapo
" Adelina M emp GMCorp h244 Davis
" Adeline mill opr r126 Thompson
" Adrien (Mary) emp UStRy h67 Clark
" Alda bkpr Luzo Grocery Co r269 Bates
" Alice stitcher r160 Belleville av
" Alice emp NB Clothing Co r288 Earle
" Amancio mill opr r877 Hathaway rd
" Anibal (Mary) emp Nash Mills h103 Belleville rd
" Antone USA r52 Bank
" Antonio (Hortense) mill opr h16 Tallman
" Cecelia r291 Belleville av
" Delia emp Nash Mills r95 Hope
" Delvina wid John h126 Thompson
" Domingos (Angelina) fireman h26 Grape
" Edmond mill opr h102 Mosher
" Edward USA r288 Earle
" Ernest mill opr r95 Hope
" Eva Mrs h48 Independent
" Evarista wid John h103 Thompson
" Frank mill emp h26 Stephen
" Frank R (Louise) barber shop and biliards 1709 Acushnet av r66 Nash rd
" George (Theresa) emp CDECorp r71 Jouvette
" Georgianna emp City Mills r126 Thompson
" Jack emp W Mills r160 Belleville av
" James L (Laura) lab h190 Division
" Joaquim (Lucinda) retired h95 Hope
" John mill opr r95 Hope

# PARAGON STAMP WORKS

**RUBBER STAMP MANUFACTURERS AND PRINTERS**

**Quick Service and Original Designs**

**678 Pleasant St. opp Post Office Tel. 6-8277**


" John (Dorothy I) clk McDermott's Fish Mkt h38 Ashley blvd
" John M (Mary) opr h160 Belleville av
" John mill opr r126 Thompson
" Jose (Mary) mill opr h204 Earle
" Jose (Mary M) lab h49 Hall
" Jose A (Judith) prop Rodriques & Co h877 Hathaway rd
" Joseph (Alice) mill opr h288 Earle
" Joseph mill opr r288 Earle
" Louis (Mary) wvr h125 Nash rd
" Louisa E wvr GMCorp r244 Davis
" Manuel emp Seaside Bakery r160 Belleville
" Manuel C (Sylvana) retired h227 Church
" Manuel C Jr emp Youthcraft Corp r227 Church
" Mary C (Mrs Alvro) (Correia & Sons) r 153 Hemlock
" Seraphine (Rose A) prop City Service Taxi Co h135 Holly
" Veronica Mrs emp FCM h102 Collette
Roe George J (Eliz) bartender h34 Crapo
" James (Emily) h57 Salisbury
" Minnie prop Scientific Beauty Shop r57 Salisbury
Roebuck Ernest (Mildred R) (H Roebuck & Sons) h3 Lake
" H & Sons (Herbert Joseph and Ernest Roebuck) jewelers 1007 Purchase
" Herbert (Elizabeth H) (H Roebuck & Sons) h561 Cottage
" Joseph (Annie) (H Roebuck & Sons) h78 Locust
" Louise r78 Locust
Roessle Alphons (Leone K) mach r150 Brooklawn ct
" Fanny C wid Ulrich emp HMfgCorp h318 Tinkham
Rog John (Blanche) mach h1105 County
" Julia wid John r359 Tarkiln Hill rd
" Walter (Mary) wvr h13 Washburn
Roger Domingo R (Josephine) glazier h229 S Front
" Ralph r258 Coffin av
"Rogers" (Roger Lionard and Harry Mellion) shoes 1413 Acushnet av
Rogers Agnes emp Monarch Clothing Co r356 First
" Albert r32 Viall
" Albert B (Alice) emp Hemingway Bros h 74 County
" Alice E hskpr r3 Emma
" Alice Mrs h12 Cleveland
" Andrew R emp NET&TCo h193 Walnut
" Angelina wid Paul mill opr r20 Winsper
" Anna M h193 Arnold
" Annie nurse St Luke's Hosp r do
" Antone(Edith)lab Dartmouth h80 PotterSD
" Antone J (Olive)emp GMill and prop Public Auto Sales h107 Rodney
" Antone F farmer h1201 Cove rd
" Antone R (Mary) mill opr h811 First
" Arthur chauf Greene & Wood r198 Walnut
" ArthL (Ethel E) ice dlr 18 Florence h do


**GAS** SEE PAGE 18

**IS**

**ECONOMICAL**


" August opr h55 County
" Bros Ceasar Rogers prop gros 133 Acushnet av
" Catherine Mrs h144 Collette
" Ceasar (Jennie) prop Rogers Bros h135 Acushnet av
" Charles F mach r67 Ward
" Charles H (Jennie J) driver Gulf Oil Co h 678 Cottage
" Charles H Jr student r678 Cottage
" Charles W (Jewell) emp Am Red Cross h 221 Elm
" Charles W (Lily A) carp h11 Brigham
" Clara wid Jack r49 Presidential Hgts
" Clarence (Agnes) mill opr h493 S Front
" David W(Lillian)emp CDECorp h44 Scott
" Dorothy emp ACorp r6 Brightman ct
" Earl USMC r878 Brock av
" Edbon (Lucy M) carp h46 Scott
" Edmund (Loretta) h571 First
" Edmund lab r6 Ashley SD
" Edmund (Mabel) milkman h89 Potomska
" Edna hskpr 39 Grove r do
" Edward (Angeline) h219 Rivet
" Edward mech r80 Potter SD
" Edward F pntr r65 Borden
" Edward L retired h252 Brownell
" Electric & Radio Shop Geo D Rogers prop radio and appliance repairing 128 County
" Elizabety H opr h934 Terry lane
" Ellen wid Isaac T h15 Buttonwood
" Elsie M hairdresser r592 First
" Ellen wid Manuel Jr h6 Brightman ct
" Elvira Mrs emp KMill r44 Briggs
" Ernest (Eliza) opr h78 Nelson
" Ernest (Hilda) trk driver h248 Rivet
" Ernest R (Vivian B) printer h47 Atlantic
" Ethel nurse r252 Brownell
" Flora wid Manuel h65 Borden
" Florence L bkpr Wamsutta Club r18 Florence
" Frank USN r221 Elm
" Frank(Elsie)dymn Dartmouth h367 North
" Frank (Albina) truck driver h305 Mill
" Frank (Lourdes) mill opr h62 Independent
" Frank A (Mary H) h84 Scott
" Frank D h64 School
" Frederick r322½ Dartmouth
" George presser r80 Potter SD
" George Jr r763 Kempton
" George D(Catherine)printer h210 Chancery
" George D prop Rogers Electric & Radio Service r39 Winsor
" George D Jr radioman Rogers Elec& Rad Shop r39 Windsor

**HAWES ELECTRIC CO. Contractors**
592 PLEASANT ST. TEL. 8-5235
EVERYTHING ELECTRICAL **Appliances**

Rogers Geo E (Louise) emp Newport h96 Pierce
" George H retired r44 Chestnut
" George R (Alexandria) dairy wkr h4 Welcome
" Gideon D patrolman NBPD h566 Summer
" H Building 133-137 County
" Harold H Rev (Olive B) pastor First Congregational Church h20 Tisbury
" Hazel stitcher r12 Cleveland
" Helen emp Monarch Clothing Co r15 Stackhouse SD
" Helen E wid Anthony clk h307 Austin
" Helen S clk NBDGCo r307 Austin
**ROGERS HENRIQUE prop Henrique Rogers Paint Store r111 County**
**ROGERS HENRIQUE PAINT STORE Henrique Rogers prop paints and wallpaper 111 County tel 2-2844**
" Howard L draftsman r18 Florence
" Isabelle S wid Matthew F h592 First
" James lab r34 Jouvette
" James mgr A Schulte res Fall River
" James r162 Sawyer
" James E student r193 Walnut
" James J studenr r678 Cottage
" Januria wid Henrique h111 County
" John (Alice M) opr h62 Durfee
" John emp GFCo r356 First
" John USN r354 Orchard
" John (Florence) clk Laurans Bros h411 Allen
" John (Anna) mill opr h155 Bay Village
" John (Annie) painter h113 Jenny Lind
" John Joaquin (Hilda) h49 Presidential Hgts
" John B emp UStRyCo r27 Pierce
" John C mach r67 Ward
" John C (Mary) mason r120 S Sixth
" John D (Maud M) h27 Pierce
" John H (Frances) asst mgr editor Standard Times h40 Jonathan
" John H emp FGM h68 Russell
" John L (Phyllis) truck driver h884 Shawmut av
" John M (Della) emp HMfgCo h322½ Dartmouth
" John M Jr r322½ Dartmouth
" Joseph (Mary A) fisherman h5 Bonneau ct
" Joseph (Mary J) taxi driver h544 Summer
" Joseph (Mary) opr h184 Bay Village
" Joseph (Mary) opr h77 Fruit
" Joseph emp USRCo h15 Stackhouse SD
" Joseph oil man r182½ N Front
" Joseph (Adeline) opr h25 Morton ct
" Joseph (Mary) carrier PO h50 Pauline
" Joseph Jr mill opr r52 Morton ct
" Joseph E (Laura) ins agt 100 Pierce h do
" Joseph K (Julia) retired h20 George
" Laura S wid Frank L emp Hutchinson Book Store h106 Arnold
" Leonard US Civil eng r39 Winsor
" Lillian D emp CDECorp h11 Park Place
" Lucy bkpr H Falk Co r111 County
" Lydia emp ACorp r79 Crapo
" Manuel (Lillian) emp GFCorp h175 Grinnell
" Manuel (Rose) emp RC&B h939 Bristol
" Manuel (Lillian) painter h1726 Purchase
" Manuel (Mary) watchman 229 N Water h411 Allen
" Manuel Jr (Lavinia) mill opr h6 Ashley SD
" Manuel C (Mildred) opr h190 Nash rd
" Manuel D Sr retired h312 Arnold SD
" Manuel D Jr mech r312 Arnold SD
" Manuel N (Virginia) prop Brock av Bike Shop h878 Brock av
" Margaret M opr r934 Terry lane
" Mary wid Antone dressmkr r23 Fair
" Mary wid Frank h1174 Pleasant
" Mary emp GFCorp r218 Middle
" Mary wid John S h25 Oak
" Mary emp GMCorp r312 Arnold SD
" Mary Mrs r1893 Acushnet av
" Mary Mrs r920 S Water
" Mary mill opr r77 Fruit
" Mary wid Manuel r544 Summer
" Mary (Mrs Joseph) clk Stanley Prod h50 Pauline
" Mary Mrs r5 Austin
" Mary wid John r300 County
" Mary E h54 Liberty
" Mary E insp PCorp h937 Pleasant
" Mary J wid John M insp PCorp r300 County
" Mary J wid Antone h39 Winsor
" Mary Margaret stn r354 Orchard
" Mary P mill opr h79 Crapo
" Michael retired h400 Elm
" Patricia mill opr h166½ Grinnell
" Radio Service Richard T Rogers prop 101 Cedar
" Richard (Shirley) Rogers Elec & Radio Shop r39 Winsor
" Richard T (Mary) prop Rogers Radio Service h101 Cedar
" Richard Radio Serviceman r101 Cedar
" Rodney L (Jessie M) emp J C Rhodes & Co h132 Willis
" Roger W (Helen E) asst supt Prud Ins Co of Am h2489 Acushnet av
" Rose emp CDECorp h27 Margin
" Rose Mrs r2004 Shawmut av
" Rose mill wkr r25 Morton ct
" Rose opr h92 Holly
" Rose M wid Joseph M h149 Acushnet av
" Silvia Mrs r19 Nelson
" -Sylvia-Aubertine (Norman F Aubertine and Antonio A Sylvia) undertakers 129 Allen
" Terrance J emp city h42 Ashley
" Terrence USA r193 Walnut
" Terrance retired h47 Briggs
" Thomas (Nellie) piper h354 Orchard
" Thomas E r354 Orchard
" Vida Mrs spinner r44 Briggs
" Vivian Mrs h926 S Water
" Walter mill opr h79 Purchase
" William mill opr r162 Sawyer
" William mill opr h80 Potter SD
" William (Justina C) mill opr h17 Bonney
" William K (Eliz) rope wkr h200 James
" William P (Mary P) mill opr h34 Jouvette

OREGON DYE HOUSE, Inc. RUG
CLEANSERS, DYERS, LAUNDERERS Tel. 6-8515—3-4956 CLEANSERS

" William T (Joanna E) elec h202 Grinnell
" —see Rodgers and Rodericque
Rogerson Alice A wid Robert h159 Myrtle
" Earl V (Bertha E) mach h47 Presidential Hgts
" Edna M sten APCo r159 Myrtle
" Edward (Martha) retired h12 Wing
" Horace A r159 Myrtle
" Mary Mrs r40 McGurk
" Mildred A emp APCo r159 Myrtle
" Roy emp MTD&MCo r12 Wing
Roginski Alex J USA r8 Marvin
" Annie opr r8 Marvin
" Helen E Mrs h286 Coggeshall
" Joseph retired h8 Marvin
" Stanley mill opr r8 Marvin
Rogissart Elsie V (Mrs Pierre J) dressmkr 73 Hillman h do
" Marcel A (Diana F)mill opr h418 Sawyer
" Marcel R student r418 Sawyer
" Pierre J (Elsie V) h73 Hillman
" Theresa emp ACorp r418 Sawyer
Rogowski Stanley emp Lambeth Rope Co r 400 Tarkiln Hill rd
Rogue Edmund mill opr r25 Stowell
" Mary wid John mill opr h25 Stowell
Rogus Catherine Mrs h144 Collette
Rohrbach Charles (Helen) h61 Merrimac
Roia Frank C (Mary A) lab r159 Hemlock
" Luiz C (Helen E) opr h38 Dunbar
" Mary A (Mrs Frank C) stitcher r159 Hemlock
Rojeik Alexander (Nellie)weaver r214 Central av
" Nellie (Mrs Alexander) spinner r214 Central av
Rokicki Alice mill opr r31 Viall
" Joseph F (Lillian) marine eng h937 County
" Walter (Mary) mill opr h46 Ashley
Rolak Camilla r233 Sawyer
" Casmir r20 Tallman
" Frank (Kazmira) mill opr h233 Sawyer
" Stanley (Alice) emp NMills h20 Tallman
Roland's Auto Service Roland Bisaillon prop 348 S Water
" Market Roland Dumas prop 99 Ruth
Rolli Albert A D (Domenica) slsm h847 Acushnet av
" Aldo (Aurora) sta eng h144 Merrimac
" Emanuel (Entina) opr h690 Acushnet av
" Mario (Cecelia) maintenance supt Giusti Baking Co h110 Merrimac
Rollins Albert (Phyllis)h207 Allen
" Arthur D (Frances T) weaver h23 Salisbury
" Fannie M wid Manuel J r314 Allen
" Frederick W mill opr r314 Allen
" Harold D charger r314 Allen
" John J (Pearl Orise) painter h221 State
" Manuel J (Blanch R) sherer h49 Ellen
" —see Raulins and Rawlins
**ROLLINSON FRED (Sarah E) supt Soule Mill h68 Florence**
" Frederick Jr student r68 Florence
Rollo Alveda (Mrs Julius A) emp GMCorp h 104 Stephen SD
" Julius A (Alveda) barber 283 Rivet h104 Stephen SD
Rolnick Edward (Muriel) h192 Church
Roman Constantine opr h184 Phillips av
" Horace (Marion) fireman h139 Bates
Romanowicz Adam (Eva) mill opr h6 Bonneau ct
" Irene A clk r6 Bonneau ct
" John mill opr r131 Bullard
" Leo emp Wash-Rite Laundry r102 Lafayette
" Mary wid Joseph r173 Princeton
" Mary Mrs mill opr r102 Lafayette
" Rita nurse 131 Bullard r do
" Rudolph emp Newport RI r131 Bullard
" Sophie emp ACorp r173 Princeton
" Stanley (Stella) opr HMfgCo h131 Bullard
Romanowski Walter F (Mary) mill opr h173 Central av
Romanski Stasia K sect Herbert L Rodman r345 Earle
" Stella r345 Earle
" Theodore (Alice) emp MTD&Co r37 S Sixth
Romeiro Janet Mrs office clk r137 Reynolds
" John opr r21 Peckham
Romella Beauty Salon (Romeo O and Ella A Bergeron) 204 Union
Romeo's Fish & Chips (Romeo J and Toussaint Beaulieu 1291 Acushnet av
Romy's Barber Shop Romeo A Viens prop 20 Sears ct
" Variety Store (Romeo Desjardins prop) 907 Brock av
" Woodwork Shop (Romeo Lemire prop) 76 Sawyer
Ronalds Alex (Jean) welder NBG&ELCo h66 Emma
Ronan Edward J (Eliza) h7 McGurk
" Edward J Jr mill opr r7 McGurk
" George M (Edna) emp RC&B h34 Robeson
" James S (Eliane) clk PO h367 North
" Maurice H (Margaret M) steamfitter h5 Reynolds
" Susan F wid James V h25 Mosher
" William J mill opr r29 Mosher
Ronayne Helen M dom h220 Palmer
Rondeau Alcida (Flora) chauf h149 Phillips av
" Delphis (Clarinda) chauf h156 Reynolds
" Ernest F (Addie I) emp Taunton h62 Durfee
" Joseph E (Angela) h149 Phillips av
" Leander J (Eva J) h1939 Purchase
" Louis (Claire D) emp Abbott D McMullen h133 Phillips av
" Lucille A student r149 Phillips av
" Raymond D r149 Phillips av
Rondoletteo Theresa wid Charles h330 Cedar Grove
Ronnblad Oscar (Olivia) fisherman r193 Middle

GEORGE P. WILLIAMS CONTRACTOR and BUILDER
272 Russells Mills Road Telephone Shop 2-2176, Office 2-2233 So. Dartmouth

Ronnie's Lunch Arthur Mattos prop 988 Brock av
Rooks Albert (Violet B) chef h11 Park Place
" Rose C Mrs h14 Cottage
" Violet M clk r11 Park Pl
Rooney Alice T Mrs r353 Wood
" Edward E retired r1076 S Water
" Frederick J (Jessie) emp Newport h82 Chancery
" James (Pauline) pressman h30A Mt Pleasant Homes
" John (Sarah) watchman h9 Viall
" Joseph D emp BCBCo r37 Landry
" Lawrence E (Ellen G) emp Delano h112 Clark
" Lawrence F (Rose L) slsm 1516 Acushnet av h1280 do (5)
" Rose L (Mrs Lawrence) clk US Sel Ser h 1280 Acushnet av
Roosevelt Apartments John J Asekoff mgr apartments 415 County
Root Dwight eng ACorp res Mattapoisett
" Etta M wid Frank Jr h65 Washburn
Ropoza— see Rapoza
Roppolo Antonio K (Mary B) retired h16 Richmond
" Arthur r16 Richmond
" Domenic (Olga) h94 Durfee
" Julia emp C&Co r16 Richmond
Roque Antone(Elvira) opr USRCo h32 Sagamore
" Antone (Mary) emp GMCorp h7 Russell's Mill rd SD
" Edmund mill opr r25 Stowell
" Frank (Olinda) emp Fall River h175 Belleville av
" Mario A student r7 Russell's Mills rd SD
Rosa Antone (Mary) h67 Delano
" Antone Souza (Angelina) mill opr h325 Bolton
" Antone S Jr (Hilda) mill opr r325 Bolton
" Bernardino (Emily) bartender h244 Rivet
" Barbara M emp JIPInc r120 Hope
" Candida r289 Acushnet av
" George F (Doris) prop Rosa's Auto Repair h49 Frederick
" Georgianna mach opr r305 Central av
" Hilda (Mrs Antone S Jr) mill opr r325 Bolton
" John (Lillie) mill opr h120 Hope
" John (Agnes) lab r289 Acushnet av
" John G (Mary J) opr h439 Purchase
" John G Jr painter r439 Purchase
" Joseph r67 Delano
" Joseph (Agnes) emp Belleville Warehouse h73 Hathaway
" Joseph L r289 Acushnet av
" Manuel (Virginia P) retired h179 Washington
" Mary emp CDECorp r244 Rivet
" Mary spinner h305 Central av
" Olympio (Clara) mill opr h289 Acushnet
" —see Rose and Roza
Rosa's Auto Repair George F Rosa prop 600 S Water
Rosario Antone (Clara) carder tender h284 Acushnet av
" Clarice r174 S Second
" Eva r54 Russell
" Joaquim (Florence) mill opr h17 North
" Joseph lab r4 Washington
" Manuel J opr r114 Acushnet av
" Mary C Mrs h557 S Water
" Pedro J (Margarite) emp Kilburn Mill h 306 S Second
" Sabastian opr h174 S Second
" Vincent mill opr r163 Walnut
" Walter r174 S Second
Rosche William F (Alice) seaman r72 Crapo
Roscow Albert (Gladys) mach h209 Query
" Albert Jr USA r209 Query
" Ethel (Mrs Harold) emp C&Co r553 Ashley blvd
" Frederick student r553 Ashley blvd
" Frederick W Jr (Alma J) auditor Field Investigator emp US Employment Bureau h28 Pauline
" Harold (Ethel H) emp JIPInc h553 Ashley blvd
" Jean nurse r28 Pauline
Rose Adelaide wid Antone h28 Viall
" Agnes emp CDECorp r6 Riverside av
" Agnes E h6 Riverside av
" Alfred F emp GFCorp r188 North
" Amelia emp FCM h135 Tallman
" Amelia wid Joseph G h126 Crapo
" Andrade (Virginia) emp NMill h372 S Second
" Antone emp ACorp r95 Pleasant
" Anna spooler tender r112 S Sixth
" Anthony (Adelina) tchr South Sch h208 Grinnell
" Anthony Jr tchr Doneghan r208 Grinnell
" Anthony D (Mary) emp RC&B h20 Phillips av
" Antone opr r37 Prospect
" Antone (Matilda) opr h1073 S Water
" Antone r112 S Sixth
" Antone (Belenda) farmer 10 Transit h do
" Antone Jr (Margaret) lab h51 Rivet
" Antone F Jr lab r28 Viall
" Antone G (Florence) opr h123 Fruit
" Antonio (Mary N) h126 Division
" Armando A cook r54 Russell
" Arthur r399 S Second
" Arthur Jr (Leah) slsm h17C Mt Pleasant Homes
" Arthur (Mary) lab h513 N Front
" Arthur F (Gilberte) opr h518 Rivet
" Arthur F (Mary) emp MTD&MCo h34 Wing
" Augusta r113 Acushnet av
" Barbara r23 Spooner
" Beatrice bkpr r84 Allen
" Beatrice A sec Curtis C Tripp r217 Cottage
" Benjamin (Barbara) lab h132 Bay Village
" Beverly stitcher r35 Arnold SD
" Carrie r34 Wing
" Casmer (Josephine) cook h4 Washington
" Catherine r135 Tallman

**Chas. S. Ashley & Sons, Inc.**
**Insurance** TEL. 7-9411 11 N. SIXTH ST.

" Celia clk r99 Fair
" Celinda Mrs h146 Pleasant
" Charles (Rose) taxi driver r187 Hathaway
" Charles h399 S Second
" Charles Jr r399 S Second
" Charles G opr h48 Thompson
" Charles G Jr USA h21 Spooner
" Charles P (Teresa S) mach opr h23 Spooner
" Christine P wid Charles F h12 Wall
" Dorothy Mrs h333 First
" Dorothy dom r436 Purchase
" Dorothy clk C F Wing Co r99 Fair
" Edmund USA r202 Hemlock
" Edward r51 Rivet
" Edward (Agnes) r44 Allen
" Edward (Anita) mach opr h350 Allen
" Edward (Cecilia) mach h3 Warwick
" Edward A (Grace M) embalmer r76 Bedford
" Elizabeth H Mrs emp Hoosac Mills r374 N Front
" Emily opr r399 S Second
" Ernest (Pearl C) mill opr r116 Division
" Estelle file clerk r12 Borden
" Eunice emp Waldorf Cafeteria r584 Purchase
" Eunice G h584 Purchase
" Everett truck driver r153 Acushnet av
" Felix (Mary C) emp MTD&MCo h343 Purchase
" Flora Mrs stitcher h13 Rivet
" Frances wid Julio C h19 Larch
" Francis plumber h6 Riverside av
" Francis V USA r26 Borden
" Frank (Clara) emp RC&B h3 Wall
" Frank (Dorothy) mill opr h487 N Front
" Frank opr r333 First
" Frank emp H Oil Co r88 Mill
" Frank (Ida) h195 County
" Frank (Mary) opr NBRCo h35 Arnold SD
" Frank E (Mary S) h10 Cleveland
" Frank G (Diamentina) mill opr h202 Hemlock
" Frank G (Eva B) opr h99 Hemlock
" Frank P (Evelyn M) mill opr h188 Blackmer
" Frank P (Helen) truck driver h379 Ash
" Frank P (Bertha) lab h71 Jouvette
" Frank P opr r475 Purchase
" Frank P Jr emp Hathaway Oil Co h54 Durfee
" Fred P (Delia) ice and oil dealer h Stephen SD
" George (Margaret) mill opr h46 Fruit
" George r41 Briggs
" George (Bernice) mill opr h97 Purchase
" Gertrude Mrs h209 Kempton
" Gladys emp CNCo r57 Foster
" Gordon I (Lillian H) truck driver r100 Morgan
" Grace F winder r28 Wall
" Helen B elec wkr r62 Briggs
" Henry (Bertha M) slsm h21 Willis
" Irene opr r99 Fair
" Jack (Annie) opr h397 Rivet
" Joanna emp ACorp r113 Acushnet av
" John watchman G&WInc r23 Bourne
" John longshoreman h574 S Water
" John (Mary) emp GFCo h30 Acushnet av
" John (Irene) presser h160 Crapo
" John (Mary) mill opr h23 Bourne
" John (Mary) jan h814 First
" John mill opr r64 Jouvette
" John (Mary D) mill opr h26 Borden
" John G (Wanda) truck driver h354 Allen
" John F (Antoinia) truck driver h118 Acushnet av
" John G (Delia) mill wkr h368 Hemlock SD
" John G Jr (Sophie) draw tender NB Fn bridge h11 Norwell SD
" John J Jr emp Lupos r62 Briggs
" John P (Etta M) lab city h243 State
" Jos (Mary J) carp r85 Howard av
" Joseph (Hortense C) mill opr h362 Orchard
" Joseph (Virginia) emp ACorp h171 Grinnell
" Joseph (Marie C) lab h40 Susan SD
" Joseph (Mary) lab h507½ S Second
" Joseph (May de C) retired h75 Presidential Hgts
" Joseph (Kathleen) truck drvr h549 John
" Joseph Jr (Irene) emp GCorp h190 Division
" Joseph A r113 Acushnet av
" Joseph D (Virginia) lab h190 Division
" Joseph E (Mary) stevedore h29 Hall
" Joseph E (Alice D) opr h59 County
" Joseph F (Florence) carp h62 Sidney
" Joseph G (Marion H) opr h99 Hemlock
" Joseph P (Mary S) opr h45 Columbia
" Josephine opr r64 Jouvette
" Julia wid Albert emp ACorp h285 Acushnet av
" Julia wid Albert M h61 Russell
" Julia Mrs h113 Acushnet av
" Kathleen (Mrs Joseph) emp C&Co h549 John
" Lawrence (Edith) r834 Brock av
" Leonard G (Lily) emp St Lukes Hosp h204 Brownell
" Leonard J student r50 W Coverd SD
" Leslie A (Anna M) emp NB News Co r16 Rounds
" Lilly (Mrs Leonard) emp St Luke's Hosp h204 Brownell
" Louis (Elizabeth M) opr GFCorp h58 Woodlawn
" Louis (Grace) trailer helper h18 Hollyhock
" Louis T (Valdenira) carp h41 Briggs
" Lucille emp Guba's Pharmacy r50 W Coverd SD
" Manuel (Mary) mill opr r19 Hemlock
" Manuel emp Taunton r190 Division
" Manuel (Aurore) chauf Maye & Ney Trans Co h321 Bolton
" Manuel (Fannie) chauf h368 Park

ESTATE THOMAS W. CROACHER
LUMBER—BUILDING MATERIALS
384 SO. WATER ST. Established 1872 Tel. 3-0742

Rose Manuel (Adelaide) emp RC&B h1682 Purchase
" Manuel phone opr r12 Wall
" Manuel mill opr r117 Pleasant
" Manuel (Ida) mill opr h95 Pleasant
" Manuel (Irene) mill opr r1380 Pleasant
" Manuel (Josephine) farmer r169 Richards
" Manuel (Mary) mill opr r19 Hemlock
" Manuel Jr h646 S Water
" Manuel A (Nancy A) baker h188 North
" Manuel C carp h1235 Cove rd
" Manuel F (Elvira B) prop Red Cedars Cafe h64 Bliss
" Manuel F Jr r28 Viall
" Manuel G fixer Dartmouth Mill h61 Clara
" Manuel G (Olive) h135 Field
" Manuel G (Mary J) h112 S Sixth
" Manuel G Jr (Hilda) r14 Dunbar
" Manuel G Jr (Mary T) emp City of NB h65 Short
" Manuel H (Fernando A) r26 Cove
" Margaret wid Frederick S r701 First
" Margaret r1073 S Water
" Margaret opr r51 Rivet
" Marie Beauty Salon Rose Marie Mello prop 1865 Acushnet av
" Mario (Evelina) emp H S Hutchinson & Co h90 Hillman
" Marion h113 James
" Marion Mrs h64 Jouvette
" Mary emp Kilburn Mills r12 Independent
" Mary h399 S Second
" Mary spooler h219 Rivet
" Mary Mrs mill opr h63 Collette
" Mary emp ACorp r113 Acushnet av
" Mary Mrs h188 Belleville rd
" Mary Mrs mill opr h13 Mitchell
" Mary Mrs dom r64 Bedford
" Mary Mrs dom h333 First
" Mary wid Antone h120A County
" Mary wid Manuel G r86 Nash rd
" Mary spinner h59 Mosher
" Mary wid Frank h75 Acushnet av
" Mary E wid Antone hosp attdt h247 Field
" Mary G wid Antone h350 Allen
" Mary G mill opr h48 Thompson
" Matilda wid Joseph h436 Purchase
" May h1063 Marion
" Mildred r153 Acushnet av
" Melvin mill opr r290 Pleasant
" Norman P truck driver r188 North
" Olinda Mrs h146 Pleasant
" Oline (Mrs Manuel G) mill opr h135 Field
" Olive Mrs h50 W Cove rd SD
" Priscilla E emp HMfgCo r rear 567 First
" Raymond emp LNB Venetian Blind Co r35 Arnold SD
" Richard (Agnes) fixer h99 Fair
" Richard mill opr r119 Tallman
" Richard r123 Fruit
" Rita D (Mrs John) prop Rita's Beauty Parlor r596 Brock av
" Rose M Mrs opr h86 Mosher
" Sadie I wid John P r100 Morgan
" Sarah emp Fisk Mill r19 Larch
" Theodore patrolman NBPD h52 Stackhouse SD
" Thomas h543 Acushnet av
" Thomas (Dorothy) emp Standard-Times r46 Princeton
" Wallace A (Rita) emp HMfgCo r49 Frederick
" William (Mary) opr h28 Belleville rd
" William (Josephine L) emp John I Paulding h59 Jenney
" William (Alice) slsm r62 Briggs
" William E (Alice) fruit 986 Brock av h856 do
" William F (Anna F) retired h71 Forest
" William F (Louise V) emp FCM h172 Rivet
" William T (Sophie) USMS h20 Fulton ct
" —see Rosa and Ross
Rose's Beauty Salon Rose Javano prop 8 S Sixth
" Market Antone R Beatriz prop 118 County
Rosebottom John T (Margaret) emp city h42 Dudley
Rosedale Apartments 542 County
Roseman Charles foreman r1166 Acushnet av
" Meyer (Libby) prop New Bedford Sportswear h56 Peckham
" Samuel (Rose L) foreman h127 Belleville rd
Rosen Joseph (Grace) h684 Rockdale av
" Morris (Elsie) factory wkr h202 Mt Pleasant
" William r202 Mt Pleasant
" William medical examiner and physician 156 William h do
Rosenbaum Helen M h5 Branscomb
Rosenberg David slsm r46 Fair
" Harry L (Shirley R) prop Richards Finance Co and public acct 227 Union (202) h463 Clinton
" Jack M student r133 Plymouth
" Jacob prop NY Kosher Delicatessen & Lunch h46 Fair
" Max (Bernice) mgr NY Kosher Delicatessen & Lunch h38 Cottage
" Morris A (Leona S) clk Surprise Clothing h323 Bedford
" Phyllis tchr r133 Plymouth
" Robert (Anne) physician 84 Acushnet av h148 Carroll
" Sol (Sarah B) lawyer 758 Purchase (16) h133 Plymouth
Rosenblum Celia Mrs h105 Merrimac
" Fred constable 888 Purchase (210) r105 Merrimac
" Max r258 Coffin av
Rosenfield Abraham (Brody Furniture Co) h223 Mt Pleasant
" Benjamin (Fannie) retired h581 Allen
" Isadore clk 1536 Acushnet av r44 Fair
" Reuben (Rita) prop Superior Sales h634 Union
" Sarah wid Samuel h44 Fair
" Sidney (Kaye) furn slsm h235 Shaw
Rosengren Aini r365 Pleasant

**PLUMBERS' SUPPLY CO.** FOOT OF SPRING ST.
PLUMBING—HEATING—PUMPING EQUIPMENT
AT THE SIGN OF THE RED FAUCET TEL. 7-9451

Rosenstock Carl emp State Armory r24 Sycamore
Rosenthal Albert L student r136 Clinton
" Harry (Fannie) carrier PO h170 Ryan
" Mark S student r136 Clinton
" Myer (Annie) emp Kaplan Furn Co h27 Page
" Myer (Ruth G) dentist 344 Purchase h136 Clinton
Roser Francisa wid Antone dom 114 Hawthorn h334 Elm
Roshiewicz Henry (Juliet) emp RC&BInc r168 Branscomb
" Juliet (Mrs Henry) emp ACorp r168 Branscomb
Roshur George F mill opr h334 Ash
Rosinowski Stanley weaver r325 Belleville av
Rosolko Alex (Mary) fore Monarch Wash Suit Co h376 Coggeshall
Rosparka John (Janet) emp RC&B r62 Fair
" Warren Y USA r126 Tallman
" Yaroslaw (Bessie) mill opr h126 Tallman
**ROSS AGENCY Mrs Dorothy A Ross prop mimeographing employment agency and telephone secretarial service 201 Middle tel 3-0627**
" Albert (Cecile S) h69 Hatch
" Alexander (Florence J) brick layer h403 Cottage
" Alphonsine emp Soule Mill r245 Sawyer
" Alphonsine r359 Summer
" Angus (Gertrude A) bus opr UStRyCo h315 Summer
" Anna S wid William A h588 Cottage
" Beauty Salon Rose A Ross prop 243 Sawyer
" Beryl I public health nurse NB Bd of Health r68 Willis
" Carl L (Marjorie) emp MTD&MCo h87 S Sixth
" Carrie A Mrs h282 Kempton
" Charles (Eliza) retired h109 Clark
" Charles W (Alice E) lino opr Standard Times Mercury h57 Morgan
" Clara (Mrs Walter B) emp NB Public Mkt h158 Central av
" Clarina E Mrs h644 Shawmut av
" Delphine B member license board r245 Sawyer
**ROSS DOROTHY A (Mrs Samuel) prop Ross Agency h201 Middle**
" Edgar J (Beatrice) retired h121 Perry
" Edith clk Standard Times r57 Morgan
" Edward J emp Macy Shirt Co r180 Palmer
" Eileen student r524 Kirby
" Ella L Mrs h239 Cedar
" Francis A emp NYCity r81 Cedar
" Genevieve waitress r119 Kempton
" George N Jr (Muriel H)slsm NBG&EL Co h69 Spruce
" Gertrude E sten 628 Pleasant (208) r300 Cedar
" Harold C (Doris M) slsm Hathaway Bakery h609 Cottage
" Hazel M tchr T R Rodman Sch h51 Florence
" Helen W emp NYCity r81 Cedar
" Irving student r315 Summer
" Isabella r26 Shore
" James shipper JIPInc h588 Cottage
" James A Jr lab r526 Summer
" John guard Bristol County H of C r588 Cottage
" John W (Minnie F) houseman NB Hotel h81 Cedar
" Kenneth F (Helen M) chauf r180 Palmer
" Laurent r359 Summer
" Leonard W emp ACorp r81 Cedar
" Lillian B tchr NBHS r245 Sawyer
**ROSS M GRACE dir New Bedford Visiting Nurse Association h415 County**
" Mary S wid Charles H emp NBDGCo h180 Palmer
" Murray N student r201 Middle
" Oscar C musician r644 Shawmut av
" Philip L (Adelaide) loom fixer h122½ Cove
" Phillip A (Elizabeth M) emp Naushon Mills r33 McGurk
" Phillippe Rev r359 Summer
" Robert A h1043 Acushnet av
" Rose A prop Ross Beauty Salon h245 Sawyer
" Sadie M stitcher r588 Cottage
" Samuel h68 Willis
" Samuel (Dorothy A) retired h201 Middle
" Sarah wid George N h300 Cedar
" Truman W (Helen A) carp h44 Pauline
" Virginia L student r201 Middle
" Walter B (Clara S) emp MTD&MCo h158 Central av
" William D lab r526 Summer
" William J (Bernice) chauf h524 Kirby
" Winston r315 Summer
" —see Rosa Rose also Roza
Rossi Americo USA r747 Belleville av
" Andrew (Grace) weaver h244 State
" Angelo weaver r67 Coffin av
" Bernardo student r747 Belleville av
" James C (Lillian F) emp Coater's Inc h21 Ashland pl
" John (Maria) mach h18 McMurray ct
" Jos (Angeline) caretkr h747 Belleville av
" Joseph (Louise) emp CDECorp h88 Cove
" Louis mill opr r788 County
" William N (Helen R) pres Blue Anchor Cafe and (Ross & Hirshon) h170 Rounds
" & Hirshon (William N Rossi and G Warren Hirshon) adv agency 114 Middle
Rossignol Delia wid Albert h19 Woodlawn
Rossiter James (Clita) mill opr h136 Branscomb
Rostain Frances (Mrs Pawel) mill wkr h155 Tallman
" Pawel (Frances) weaver GMCorp h155 Tallman
Rostocki Joseph mach r50 Tallman
" Roman (Sophie) retired h50 Tallman
Rostron Clara wid John mill opr [illegible]
" Elizabeth wid Walter h McCabe SD

WING'S

**Apparel for Women, Misses, Youths, Girls, Toddlers and Babies, Millinery and Shoes**

Rostron Elizabeth N wid George h1749 Rodney French blvd
" Florence Mrs sten city clk's office r12 Warren
" Harry loom fixer r1076 S Water
" Isabelle wid Thomas opr h32 Stapleton
" John E elec r McCabe SD
" Richard (Ethel) h82 Mott
" Richard h1 Jason ct
" —see Rawstron
Roszkiewicz Joseph (Victoria) emp RC&B h96 Holly
" Josephine D spinner r96 Holly
" Nancy emp Acushnet r96 Holly
" Rudolph (Jeannette L) emp RC&B h96 Holly
Rotch Pharmacy Francis B Finni prop 71 Rotch
" Russell h51 S Sixth
Rothaug Marie C student r88 Highland
" Raymond J (Clara) mgr Salt Sea Fish Co h88 Highland
Rothberg Benjamin (Anna) mgr Dorice Hat Shop mgr Francis Hat Shop and prop Elain's Hat Shop h196 Mt Pleasant
Philip mgr Alice Hat Shop r196 Mt Pleasant
Rothe Torger K bus driver UStRyCo r1235 Sawyer
Rothera Ernest painter r1041 Purchase
" Myrtle wid David r1891 Acushnet av
" Odena Mrs emp 126 Healey h519 N Front
Rothstein Abraham A (Celia) emp Florida r672 Rockdale av
Rothwell Abraham (Gertrude) retired h3 Moynan
" Eleanor r1493 Purchase
" Evelyn r1493 Purchase
" Gordon O r3 Moynan
" Harry retired r1061 Purchase
" John F window cleaner h1493 Purchase
" Stephen G (Margaret M) physician 100 Eighth and school physician h98 do
Rouillier Adrian (Georgette) emp RC&B h470 Ashley blvd
" Dominia (Angelina) h223 Myrtle
" Hector R Jr (Lillian C) emp RC&B h1901 Acushnet av
" Leo (Alice) doffer h35 Deane
" Marie L wid Hector h188 Hersom
" Moise (Adele J) retired h56 Duncan
" Philip L emp NYNH&HRR r204 Sawyer
" Victoria wid Joseph H h204 Sawyer
Roullier Joseph emp RC&B h862 Acushnet av
Round William (Alice C) mill opr h143 Belleville rd
Rounds Albert F (Bertha M) ship bldr h487 Hillman
**ROUNSEVELL ADONIRAM T (Ida) asst treas New Bedford Institution for Savings h115 Washington Fairhaven**
" Elizabeth clk NB Five Cents Savings Bank r362 Maple
" Ethel E bkpr Cornish & Co Inc r211 Summer
" Harry G (Ellen D) office mgr NBRCo h362 Maple
Rounseville Alice W Mrs emp St Lukes Hosp h296 Tinkham
" Clarence L emp FCM h31 Maitland
" Clyde L (Gladys C) (Tallman LaBrode & Rounseville) h311 Arnold
" Gladys C (Mrs Clyde L) clk NB park dept h311 Arnold
" Horace J h130 Willis
" Lorenzo B (Christine) clk Wam Mills res Acushnet Sta N B Box 157
Rounsville Alice J wid Waldo L h90 Bay Village
Rourke Andrew W Jr carp r570 Kempton
" Harold (Alice) ship clk h156 Penniman
" Helen G Mrs h78 Durfee
" Joseph E mill opr r909 County
" Lloyd K (Leona M) foreman UStRyCo h20 Peckham
" Lloyd K Jr USA r20 Peckham
" Mary A wid Frederick J h139 Willis
" Mary E wid Edward J h909 County
" Richard E r20 Peckham
" —see O'Rourke
Rouse Stanley W (Violet E) motorman UStRyCo h52 Vine
Rousse Minnie wid Frederick retired r18 Seventh
Rousseau Adeline V wid Jos A h596 Cottage
" Alfred (Melvina) carp h273 Ashley blvd
" Alfred N (Florence) h320 Davis
" Alphonse (Yvonne) weaver h281 Bates
" Arsene S (Gertrude C) motorman UStRyCo h884 County
" Arthur (Veronica) h18 Emma
" Arthur J (Alice) clk1209 Acushnet av r130 Tallman
" Bernice emp Kilburn Mill r54 Woodlawn
" Camille (Irene) social wkr Bureau of Old Age Assistance h237 Ashley blvd
" Charles H (Grace) foreman MTD&MCo h56 Plymouth
" Clement O (Mary V) emp My Bread Baking Co h70 Humphrey
" Cordelia wid Odilion h197 Rivet
" Elmina wid Napoleon h330 N Front
" Elphege (Angelina) retired h63 Independent
" Florence L clk r596 Cottage
" George J USMS r37 Sheldon
" Gloria emp JIPInc r281 Bates
" Hector T (Cecile) wvr NMill h65 Hatch
" Irene cloth insp HMfgCo r54 Woodlawn
" Isabelle (Mrs Louis A) mgr Ideal Hotel h1076 S Water
" Janette mill opr r85 Jouvette
" Jean L USMS r37 Sheldon
" Joseph A (Irene) clk h209 Rockland
" Joseph A (Lorette) mill opr h158 Glennon
" Joseph F (Simonne) h37 Sheldon
" Leo (Eva) mail carrier r1076 S Water

THE VOLUNTEERS OF AMERICA, Inc.
"FOR GOD AND COUNTRY"
An American Organization
Founded by Gen. Ballington and Maud Booth
YOUR Help is needed in this Service to
"OTHERS" 1245-1265 PURCHASE ST.
PHONES
5-7434
5-7435

" Leo J bartender r330 N Front
" Loretta (Mrs Joseph A) mill opr h158 Glennon
" Louis (Anita) r27 Rodney
" Louis (Bertha) lab h330 N Front
" Louis (Lucille) plumber h130 Tallman
" Louis A (Isabelle M) custodian R C Ingraham Sch h1076 S Water
" Louis J (Mary) USA h396 S Second
" Lucien L slsm r281 Bates
" Mary Mrs h54 Woodlawn
" Mary L r8 Emma
" Morris pres Colonial Textile Corp res New York City
" Norman r281 Bates
" Norman emp GFCorp r85 Jouvette
" Ovila F (Emma) emp MTD&MCo h72 Highland
" Olympe r162 Sawyer
" Omer L (Gilberte) slsm 229 Coffin av h82 Clifford
" Raoul (Yvonne) mill opr h85 Jouvette
" Raymond emp Dawson's Brewery r8 Emma
" Rodman R emp GFCorp r596 Cottage
" Roger L r8 Emma
" Severine wid Adelard h130 Tallman
" Simonne (Mrs Joseph F) prop R&P Corset & Dress Shoppe h37 Sheldon
" Telesphore (Celia) mill opr h251 Phillips av
" Telesphore Jr mach opr r251 Phillips av
" William D emp RCBCorp r596 Cottage
" Wilfred B (Eva) clk 763 Purchase h63 Independent
" Wilfred C (Eva B) pres Paramount Supply House h97 Mt Pleasant
" Wilfrid J (Margaret I) pres Chambre de Commerce and physician 2055 Acushnet av h do
" —see Ruosseau and Brooks
Rouselle Napoleon (Yvonne) emp Newport RI h149 Bullard
Roussin George L (Alida B) loom fixer h1070 Tobey
" Zenard Mrs r142 Phillips av
Routhier Peter retired h180 Blackmer
" Renie h180 Blackmer
Roux Albert L (Bertha) opr h200 Dawson
Rovario Emil E (Cleo) chauf h160 Elm
" Richard (Elizabeth) retired h973 Kempton
Rovedo Angelo G (Deolinda) USA r274 Aquidneck
Rowan Margaret V h210 Division
Rowand Addie C wid Jacob r252 County
" Frances (Mrs James H) emp MTD&MCo h38 Madison
" James H stock clk NBDGCo r38 Madison
" James H (Frances) emp MTD&MCo h38 Madison
" John (Lucy O) emp MTD&MCo h389 Cottage
" William H sta inq MTD&MCo h228 Pleasant
" William O (Lillian M) personnel mgr A Corp r228 Pleasant
Rowbotham George H (Mary) fixer h279 Tinkham
" Harry (Dorothy) opr CSCo h39 Pauline
" Joyce clk r279 Tinkham
" Kenneth emp NMills r279 Tinkham
" Mary (Mrs George H) mill opr h279 Tinkham
Rowe Barbara student r126 Chestnut
" George J (Anna) mill opr h32 Crapo
" Herma C (Mrs Preston B) dist director State Dept of Public Welfare h126 Chestnut
" Joseph opr r1057 S Water
" Preston B (Herma C) h126 Chestnut
" Samuel (Elizabeth) retired h484 Summer
" Virginia h976 Acushnet av
Rowland Mary wid William h523 Sawyer
" Reginald emp GFCorp r975 S Water
Rowley Claudia (Mrs Thomas E) chemical wkr h110 Nash rd
" Thomas E (Claudia) emp APCo h110 Nash rd
Rowson John F (Almy) taxi opr h317 Hersom
" —see Rawson
Roy Adelard (Violet M) doffer r rear 20 Marvin
" Alfred (Anna) h12 Marvin
" Alfred J mill opr r91 Hathaway
" Alfred R (Irene) mill opr h257 Belleville
" Alphonse (Diana) emp RC&B h154 Cedar Grove
" Amedee (Madeliene) lab h117 Coffin av
" Anita Mrs r136 Deane
" Anselme D (Mary A) carp h175 Shaw
" Antoinette A emp NMills h319 Belleville av
" Antonio (Stachia) mill wkr h326 N Front
" Armand D (Lucy) mill opr h59 Bullard
" Armand J (Rose) asst mech h64 Princeton
" Arsene A carp h288 Coffin av
" Artemise Mrs mill opr h91 Hathaway
" Arthur (Irene) mill wkr h146 Bullard
" Beatrice (Mrs Eli L) clk The Parisian h520 N Front
" Catherine emp North End Laundry r32 Penniman
" Clarinda wid Adelard r111 Hadley
" Doris tel opr r247 Ashley blvd
" Edmond (Henrietta) fish cutter h88 Tallman
" Ednora M (Mrs Leo A) seamstress r89 Howard av
" Edward (Gilda) h429 S Second
" Edward r117 Coffin av
" Edward (Maria) emp Giusti Baking Co h78 Merrimac
" Edward (Mary) h33 Downey
" Edward r88 Tallman

**HIRAM WHEATON & SONS, INC. - SODA WATER**

**Established 1853** **See Page 116** **Tel. 9-6264**

Roy Edward W (Laverne) foreman 384 S Water h78 Merrimac
" Eli M (Viola) mill opr h rear 20 Marvin
" Eliane R emp CSCo r1048 Phillips rd
" Emelien H (Cecile) slasher tender h3206 Acushnet av
" Emile (Clara) emp RC&B h141 Tallman
" Emile (Ellen) retired h3841 Acushnet av
" Eugene (Bibian) carp h1048 Phillips rd
" Eugena wid Alfred h794 Belleville av
" Evelyn toymaker r88 Tallman
" Exilda r359 Summer
" G Albert student r1527 Acushnet av
" George J (Helen) cutter h30 Adams
" Hector J (Mary E) clk 2184 Acushnet av h37 Pontiac
" Henry mill opr r12 Marvin
" Henry (Irene) truck driver h402 Sawyer
" Henry carp r88 Tallman
" Herman Z L (Theresa) pharmacist r1527 Acushnet av
" Homer lab r4228 Acushnet av
" Ida emp ACorp r351 Shaw
" Irene r73 County
" Irene mill opr r245 Clifford
" Irvin A (Corona) emp New Haven h351 Shaw
" John (Azelia) 3d hand h233 Query
" John (Mary) r27 S Sixth
" Joseph (Eugiene) foreman NMills h89 Howard av
" Joseph (Leontine) loom fixer h895 Brock av
" Joseph r257 Belleville av
" Joseph E (Lena) painter h55 Merrimac
" Joseph F emp UStRyCo h2225 Purchase
" Joseph H truck driver h rear 21 Washburn
" Joseph H (Irene C) emp ACorp h400 S Second
" Joseph J (Harriet) loom fixer h8 McGurk
" Joseph S r2225 Purchase
" Joseph T emp UStRyCo r225 Purchase
" Laura Mrs h73 County
" Laurent G (Anita) truck driver h121 Phillips av
" Leo A (Edwina M) fireman NBFD r89 Howard av
" Leonard (Winifred) mach h546 N Front
" Leopold lab r219 Princeton
" Lillian M B emp CDECo r147 Maxfield
" Louis (Lillian) carp r88 Tallman
**ROY LOUIS A lawyer 105 William (20-22) h1527 Acushnet av**
" Louis A h931 Acushnet av (4)
" Louis O (Phillis) slsm r14 S Sixth
" Louis (Louise) cobbler NBDGCo h219 Princeton
" Louis P (Louise C) treas Cartier Inc h383 Maple
" Louise C (Mrs Louis P) pres Cartier Inc h383 Maple
" Lucy M seamstress r61 Bullard
" Lydia h33 Downey
" Malvina wid Romauld h201 Bates
" Marie r359 Summer
" Mary Mrs h1578 Acushnet av
" Mary A Mrs h24 Belleville rd
" Mary E (Mrs Hector J) prop Roy's Market h37 Pontiac
" Mary L h61 Bullard
" Melina D wid John J h133 Phillips av
" Norman student r247 Ashley blvd
" Norman L (Claire) h6 Emma
" Normand (Dorothy A) r115 Lawrence
" Ovilia r117 Coffin av
" Paper Co (Joseph and Thomas J Morency) 211 Deane
" Pearl mill opr r117 Coffin av
" Peter (Alice I) twister h1 Thatcher
" Peter (Mary) mech h23 Mitchell
" Peter J (Lydia L) emp North End Laundry h16 Jean
" R Marcell (Lorraine C) pres-treas King Theatres h219 Irvington
" Raymond L (Helen) mech h147 Hathaway
" Roland (May) clk r324 Pleasant
" Roland A (Yvonne) retired h247 Ashley blvd
" Roland A Jr student r247 Ashley blvd
" Roland L (Ruth) mill opr h193 Presidential Hgts
" Roseanna wid Hector F h47 Belleville rd
" Thomas J carp h279 Hersom
" Ulric E (Claudia) h147 Maxfield
" Victor N (Claire) loom fixer h25 Social
" Wilhelmina h803 First
" William J (Doris C) carp h62 Howard av
" William W (Agnes) mach RC&B h18 Parker
" Yvonne M opr h1070 Cove rd
" Zenon h1004 S Water (4)
" —see Roe also King
Roy's Edna Corset Shop Mrs Edna Roy Smith prop 1181 Acushnet av
" Market Mary E Roy prop 2186 Acushnet av
Royal Cafe Jack Henriques prop 679 First
" Chrome Beaute Salon (Edna F Langevin and Dorothy Jenkins) 888 Purchase
" Emily Mrs h61 Merrimac
" Etta wid Frederick W cashier C F Wing Co h16 Maitland
" Fruit Store Pauline Israel prop fruit 110 S Water
" George E (Rose) r69 Clark
" Mfg Co (Joseph and Jacob Gains) 79 Brook
**ROYAL SHOE CO INC children's shoes 120 Sawyer pres Ralph H Hayes, treas Alice A Osward, asst treas Alfred T Hayes**
" Theatre Oze Tessier Jr prop Frank A Castanhinka mgr 987 S Water
" Upholstery Edward Santos prop 1 Brigham
Royce Archie (Doris) chauf Hathaway Laundry r75 Maxfield
" Doris (Mrs Archie) phone opr r75 Maxfield
" William F (Mary) dir US Fish & Wild Life Service res Mattapoisett
Royle Harry (Margaret) 2d hd h19 Sowle
" Rhoda h88 Cole

**FURTADO'S DAIRY** *Safe* **MILK** FOR THE BABY
**NEW BEDFORD, MASS. Tel. 3-1358 "LABORATORY CONTROLLED"**

Roza Albert P (Dorothy) emp Maye & Ney r117 Chancery
" Antone F (Mary) prop Roza's Range Oil h165 Bolton
" Domingos M r13 Weaver
" Edwina (Mrs John P) emp West End Laundry r24 Cedar
" Elsie P r105 Davis
" John G (Roslia R) retired h105 Davis
" John P (Edwina) shipper Andrews & Pierce r24 Cedar
" Manuel G h179 Washington
" Mary G r105 Davis
" —see Rosa
Rozario Adelbert (Annie) h166 Bay Village
" Ann emp ACorp r117 Cedar
" Domingas h340 First
" Isabelle emp Newport r117 Cedar
" Joseph O (Edith) lab h160 Bay Village
" Manuel J mill opr r114 Acushnet av
" Mary wid Frank h117 Cedar
Rozman Lena Mrs r82 School
" Leo B mill opr r127 Belleville rd
Rua Abel retired r969 Bristol
" Abel r969 Bristol
" Abilio (Laura) mill opr h39 Deane
" Amelia wid Jose h969 Bristol
" Antone h127 Belleville av
" Frank (Adeline) clk Wonder Market h1027 Marion
" Joseph (Eugenia) opr r39 Deane
" Joseph USN r969 Bristol
" Mary stitcher r969 Bristol
Ruas Julio (Gloria) music tchr h193 Tinkham
Rubicky Anthony E (Mary B) h47 Willard
" Edward W appr meat cutter r47 Willard
Rubin Bessie wid Harry r146 Brownell
" Edith student r95 Carroll
" J& Sons (Jacob S and Louis Rubin) furniture and mattress mfrs 364 Nash rd
" Jacob S (Esther) (J Rubin & Sons) h95 Carroll
" Louis (Dora) (J Rubin & Sons) res SD
" Morris E dentist 227 Union (302) res Fall River
" Simon (Leona) sales mgr J Rubin & Sons h50 Plymouth
" Tore G B (Julia A) seaman h70 Morgan
Rubinacci Catherine emp CDECorp r214 Cedar
Rubinstein Grace Mrs h634 Union (4)
"Ruby's" Sally R Preiss prop dresses 954 Purchase
Rucker Charles E (Alice) emp NBRCo h87 Sylvia
Ruddy Jennie E wid Martin J h98 Parker
" John H hair stylist r77 Plymouth
" Joseph A emp CSCo r98 Parker
" Mary H wid Thomas emp GMCorp h77 Plymouth
Rudell Richard watchman r344 Tarkiln Hill rd
Rudler Eugene (Emma) emp ACorp h40 Princeton
Rudnick Peter (Bertha M) weaver h88 Holly
Rudnik Constanty (Statia) h74 Mott
" John mill opr r74 Mott
" Stanley (Victoria) mill opr h130 Collette
" Walter P r74 Mott
Rudy's Variety Rudolph Hamel prop 326 Ashley blvd
Ruel John (Mary) emp Wam Mills h428 Cedar Grove
Rueda Silverio F (Antonio) mill opr h41 Mitchell
Ruell Mary O Mrs h73 S Sixth
Rueter Conrad J student r35 Arnold
Ruff Lena Mrs rooms 173 Middle h do
Ruffley John (Mary) slsm h141 Peckham
Rufino Antone lab r137 Acushnet av
" Manuel mill opr r47 Acushnet av
" Mary emp CDECorp r47 Acushnet av
" Victoria Mrs h47 Acushnet av
Ruggeri Nicholas (Mary) physician 458 Ashley blvd h do
Ruggles Birdie E Mrs h14 Devoll
" Gordon B (Doris S) emp NBG&ELCo h25 Devoll
" John E student r78 Chestnut
" John W (Virginia E) prop John W Ruggles Co h78 Chestnut
" John W Co John W Ruggles prop cotton twine mfrs 120 Sawyer
" Sarah N office asst 172 William h145 Summer
**RUHROTH FREDERICK (Elizabeth O) v-pres-sec Continental Elastic Corp h90 Atlantic**
Ruley Alberta M wid Raymond emp JIPInc r330 Cedar
Rulison Philip F (Emma S) emp RC&B h428 Chancery
Rumney Arthur W (Ida) retired h509 Nash rd
" Donald USN r509 Nash rd
" John C (Elizabeth) retired h309 Earle
" John E (Millicent) sls h2634 Acushnet av
" Joseph (Lily) capt NBFD h2636 Acushnet av
Runnells Alice Mrs emp NB Mfg Co h132 Shaw
Ruona Gilbert (Hilda) mill opr r34 Swift
Rural Cemetery Walter F Smith supt 149 Dartmouth
" Flower Shop Joseph M Rocha prop 102 Dartmouth
" Patent Medicine Store Edward Andre prop 274 Dartmouth
Rusczyk Lookadya H emp ACorp r27 Viall
" Sophie emp ACorp r27 Viall
" Stanley (Katherine) h109 David
" Stanley C (Helen B) weaver HMfgCo h27 Viall
Rusek Edward A lab h197 Presidential Hgts
" Frederick (Jane) h47 Covell
" John (Yvonne) h58 Woodlawn
" Raymond r106 Princeton
" Stella h106 Princeton
" —see Russek
Rush Ada r76 Division

NEW BEDFORD HOTEL Home of the Spouter Inn and Jolly Whaler
200 ROOMS - MODERN - FIREPROOF See Page 92

Rush Allen emp HMfgCo r17 Ashley SD
" Catherine h76 Division
" Clara Mrs h103 David
" Francis taxi driver r17 Ashley SD
" Sarah Mrs h17 Ashley SD
" —see Rausch
Rushton Phyllis A trimmer APCorp r411 Elm
" Thomas D (Mildred I) emp UStRyCo h411 Elm
Rushworth Albert N (Eva B) emp APCo h114 Hathaway
" Doris (Mrs Frank N) emp NMills h162 Clifford
" Frank N (Doris) grocery clk h162 Clifford
" Joshua retired r284 Collette
Rusitzky Abram (Jule) lawyer 758 Purchase (6) h346 Maple
" Barbara student r508 Rockdale av
" Estelle saleslady Lloyd's Dress Shop r508 Rockdale av
" Gerald supt Bristol Bldg h129 Pleasant
" Julius (Clara D) (Julius The Florist) h508 Rockdale av
" Samuel D (Sadye) (Julius The Florist) h536 Rockdale av
" Sondra R student r508 Rockdale av
" Stanley mill opr h325 Belleville av
Russ Sarah A h140 Cottage
Russek Richard shipper Gold Bond Powder Co r197 Presidential Hgts
Russell Adeline (Mrs William O) prop Adeline's Beauty Salon h636 Union (2)
" Annie Mrs r502 Purchase
" Apartments Eliza St Germain prop 68 Russell
" Arthur (Annie B) watchman h1013 Victoria
" Bertha wid Robert r30 Ashley
" Carl (Mary) elec h9 Stapleton
" Catherine wid William h1738 Purchase
" Charles A (Elizabeth D) retired h77 State
" Charles A (Leah B) mach h344 Cedar
" Charles A (Frances) slsm h219 Ash
" Charles G (Luella F R) retired h65 Plymouth
" Clayton B Jr (Janice) slsm Motor Sales Co r123 Rotch
" Cynthia E emp Coffin Press r219 Ash
" Dean M (Jane A) emp CDECorp r77 State
" Edward T (Irene R) variety 521 Kempton h130 Florence
" Elizabeth wid George r102 Tarkiln Hill rd
" Ellsworth G (Eunice M) iceman r527 Kirby
" Elmer C bartender h300 Maxfield
" Eva r1151 Rodney French blvd
" Frank L (Beatrice) h58 Campbell
" Frederick R h277 Middle
" George F (Doris) slsm Baker Mfg Co h166 Rounds
" Gladys C asst treas Baker Mfg Co h415 County (209)
" Gladys L Mrs sten h24 Homer
" Helen M emp state h191 Elm
" Irene R (Mrs Edward T) prop Russell's Variety h130 Florence
" Jacqueline I wid Clifford r24 Cedar
" James H emp ACorp r1013 Victoria
" Joan wid Elliot emp NBG&ELCo r480 Brock av
" Joan P student r455 Clinton
" John B Jr student r455 Clinton
" John B (Minerva A) dist plant supt NET &TCo h455 Clinton
**RUSSELL KENNETH C (Cora K) mgr Browne's Pharmacy h41 Arch**
" Lucy wid Addison F r300 Maxfield
" Lydia r25 Washburn
" Mabel F wid Melvin opr h25 Washburn
" Mary A r175 Park
" Mary E wid Edward S r97 James
" Mary F Mrs emp MTD&MCo h54 Summer
" Mary R nurse 78 Ryan r do
" Milhench & Harrison Co mill supplies 466 Acushnet av pres Joseph L Milhench
" Minerva A student r455 Clinton
" Nellie mill opr r132 Ashley blvd
" Nettie wid Albert W h379 N Front
" Richard overseer HMCorp h78 Ryan
" Rosemary A wid Clayton B h26 Eighth (7)
" Wallace E emp MTD&MCo h54 Liberty
" William A USN r1013 Victoria
" William O (Adeline) emp CDECorp h636 Union (2)
Russell's Variety Mrs Irene R Russell prop 521 Kempton
Russie Alice wid Adelard clk h28 County
Russo Domenico A pres Bay State Furniture Co res New York
**RUSSO JOSEPH agent Fairhaven Mills r New Bedford Hotel**
" Josephine wid Pietro r217 Phillips av
" Margaret treas Bay State Furniture Co res New York
**RUSSO MORRIS (Colonial Textile Manufacturing Co) (Ideal Ladies' Undergarment Co) and treas Fairhaven Mills res Brooklyn N Y**
" Nicholas (Cecelio) student h217 Phillips av
Ruszcik Frank emp SMill h47 Logan
" Walter emp SMill r47 Logan
Ruszel Joseph USMM r974 County
" Sophie F nurse 19 Seventh r do
" Walter (Frances) emp Wamsutta Mills h974 County
Rutana Francis (Jennie) loom fixer h50 Valentine
**RUTH ALBERT (Claire) plant supt New Bedford Rayon Co v-pres New Bedford Board of Commerce and v-pres-chr Bureau of Transportation & Public Service h Middle South Dartmouth**
Ruth's Beauty Shop Ruth Burgess Margeson prop 91 Pierce
" Hat Shop Mrs Julia White mgr 1057 Acushnet av

**THOMAS B. CARD** *Civil Engineer and Surveyor*
ESTABLISHED 1884

Rutkowski Antone fireman Sassaquin San r176 Belleville rd
" Charles (Victoria) bartender h150 N Front
Rutledge Doris (Mrs Walter S) sewer h69 Hatch
" James R Jr (Loretta) mach opr h115 Nash rd
" John A mill opr r199 Harwich
" Walter (Doris) lab h69 Hatch
Rutter M Evelyn tchr NBHS r29A James
Ryan Agnes V clk NBDGCo h11 Columbia
" Aiden F (Annie L) fisherman h10 Linden ct
" Ambrose J retired h83 Dudley
" Arthur r151 N Second
" Cora E wid Hugh J r154 North
" Doris D (Mrs Edward L) tchr Cedar Grove Sch res Fn
" Edward L (Doris D) slsm Kennedy & Kirwin res Fn
" Francis P retired h94 County
" Harold D P (Gertrude K) clk Fn PO h229 Highland
" Harvey student r3 Abbott
" Helen R wid James tchr Merrimac St Sch and Cedar St Sch r86 Chancery
" Henry A (Mildred A) clk Hotel Harvey h821 Pleasant
" James (Mary L) seaman h29 Salisbury
" James E (Etta T) foreman RC&B h528 Cottage
" James F (Margaret E) lab h3 Abbott
" James F Jr student r3 Abbott
" James W r63 Bay Village
" John r151 N Second
" John emp Romeo's Diner r78 North
" John H (Anna) carrier PO h94 County
" John H Jr (Mary B) asst insp NB Bldg Dept h164 Summer
" John J h4 Linden ct
" John J (Lorraine) r164 Summer
" John J (Edna E) emp GFCorp r83 Dudley
" John R emp NYNH&HRR r47 Chestnut
" John W (Marion E) mill opr h47 Chestnut
" Joseph F (Mary) patrolman NBPD h95 Capitol
**RYAN LEON H v-pres New Bedford Rayon Co res inq do**
" Loretta S wid Joseph C clk city assessors h56 Locust
" Marion H emp Lindbloom Laundry r821 Pleasant
" Martin (Rose) sta fireman h791 Brock av
" Mary wid Thomas B h53 Emerson
" Mary A wid John H h63 Bay Village
" Mary E tchr NBHS r94 County
" Peter A (Elizabeth) fisherman h79 Valentine
" Raymond (Elizabeth A) mill opr h161 Bates
" Thomas B Jr brick layer r53 Emerson
" Vincent C (Grace N) wire chief NET&T Co h193 Elm
Ryberg George W (Catherine) emp Acushnet Iron Works r66 S Sixth
Rybka Henry r27 Rodney
" Jennie J elec wkr r27 Rodney
" Thomas (Sophia) weaver Goswold Mill h27 Rodney
Rychlinska Edward emp ASMills Co r206 Hathaway
" Nellie wid John h206 Hathaway
Rychlinski Mary Mrs emp F C Mill h665 Shawmut av
Ryder Albert (Ada) emp Pierce Bros h286 Park
" Albert S r51 Vine
" Charles E emp UStRyCo res ND
" Elizabeth (Mrs Herbert A) clk h286 Park
" Emma wid James opr h207 Shaw
" Esther wid Carlton h94 Nelson
" Frank (Vilador) emp RC&B h115 Smith
" Herbert (Lucy L) baker h191 Washington
" Herbert A (Elizabeth) emp J C Rhodes Co h286 Park
" Irene E clk r51 Vine
" James H (Anna) elec h178 Shaw
" Lucy C Mrs h276 Middle
" Marcus (Blanche) glass eng GGWks h218 Brownell
" Nancy mill opr r207 Shaw
" Norma r12 Borden
" Sophie Mrs h23 Beetle
" Thomas (Louisa) opr h1889 Acushnet av
" Walter r33 Bonney
" William H (Hilda) emp city street dept h12 Borden
" William H Jr mill opr r12 Borden
Rydstrom Erwin D (Susan D) slsm h604 Rockdale av
" Erwin Jr student r604 Rockdale av
" Frank A(Ruth D) slsm M Swift Co r75 Florence
Ryle Wilfred (Laura) mach opr r67 Delano
Rymas Alice r1505 Acushnet av
Rymszewicz Chester mill opr r175 Eugenia
" Felix (Susanna) bartender 1680 Acushnet av h170 Deane
" Irene mill opr r244 Whitman
" Joanna mill opr r50 Princeton
" Justine mill opr r244 Whitman
" Mary wid Stanislaw r244 Whitman
" Mary wid Jos h175 Eugenia
" Richard B emp Merchants Nat Bank r244 Whitman
" Stanley emp RC&B r35 Bullard
" Stephen (Alice) mill opr h175 Eugenia
" Stephen (Julia) (Al & Steve's Variety) h833 County
" Walter r170 Deane
Rymut Frank (Laura) emp A Freedman & Sons h19 Holly
" Frank S (Stella) emp RCBCo h235 Harwich
" Joseph (Bernice) baker h102 Beetle
Rysz Veronica Mrs emp FCMills h159 Whitman
Rytelewski Anthony (Stanislawa) mill opr h66 Deane
" Bronislaw clk 1080 Acushnet av r66 Deane

IS THERE A TELEPHONE AT THE ADDRESS? A New Service in your CITY DIRECTORY

Indicated by this symbol △ in the pink Street Guide———

Rytelewski William taxi driver r66 Dane
Rzeznickiewicz Albert opr Nashawena Mills h955 Ashley blvd

SA FLORENTINO (Lillian) opr Nash Mills h355 Earle
" Frank A (Mary) opr h27 Edison
" Frederick R (Mary J) bartender h1547 Acushnet av
" Germano M (Catherine E) emp USRCo h149 Crapo
" James (Mary) mill opr h52 Independent
" Lucy M emp Goodyear Fabric Corp r149 Crapo
" Manuel mill opr r69 Diman
" Manuel (Mercedes) emp Fall River h358 Earle
" Mary (Mrs James M) mill opr h52 Independent
" Mary M (Mrs Frederick R) emp JMCorp h1547 Acushnet av
" Norberto A (Leontina) opr FCM h179 Earle
Saba Assed truck driver r71 Hazard
" George (Bay State Department Store) r 1193 Pleasant
" George (Mary) clk h75 Peckham
" John (Theresa) emp Wamsutta Mills h869 County
" Joseph (Josephine) emp FCM h71 Hazard
" Marina Mrs r543 Acushnet av
" Mary wid George r1193 Pleasant
" Mary stitcher r71 Hazard
" Mary G wid Gabriel h1193 Pleasant
" Mike r245 Church
" Paul meat cutter r71 Hazard
" Peter USN r71 Hazard
" Peter (Rose) mill wkr h1186 Pleasant
Sabatowski Edward (Priscilla) r510 N Front
" Katherine Mrs h510 N Front
Sabie A Bedin mill opr r273 Coggeshall
Sabiga Sarah r229 Sawyer
Sabino Alexandrina opr r45 Schofield
" Antone (Mary) opr h45 Schofield
" Ernest (Mary D) h112 Bonney
" Francisco (Olive) opr h511 Farm
" Joseph M (Mary R) mill opr h213 Bolton
" Mary Mrs emp Gilt Edge Mill h25 Cleveland
" Mary Mrs h494 Rivet
" Mary R (Mrs Joseph M) mill opr h213 Bolton
" Sophie r45 Schofield
Sabins Robert B r328 Ashley blvd
" Stanley (Beatrice) h20 Marvin
Sablon Jeanette F Mrs r1453 Pleasant
Sabo Julia (Eleanor) emp CDECorp h113 Bonney
Saboski Walter (Mary) h384 Wood
Sabourin Anna M wid Simeon h325 Davis
" Arthur (Loretta) mill opr h51 Tallman
" Exilda wid Edmund emp NMills h99 Ashley blvd
" Leo (Lucy) cart runner N Mill h26 Belleville rd
" Lucy (Mrs Leo) mill opr h26 Belleville rd
" Muriel emp Nash Mill r26 Belleville rd
" Oscar L (Rose) r56 Beetle
" Raymond W r325 Davis
Sacharczyk John (Mary) mill opr h207 Sawyer
Sachs Albert (Minnie) prop Taylor & Sachs h401 Allen
" David I (Rita) bedding mfr h46 Short
" James I mattress wkr h223 Mt Pleasant
" William student r401 Allen
Sacramento Alfred (Mary) painter h52 Hicks
Sacramenton Antone r79 Purchase
Sacred Heart Cemeteries 349 Summer and 743 Mt Pleasant
" Heart Home for the Aged 359 Summer
" Heart Parochial School Sisters of Holy Cross teachers 47 Robeson
" Heart R C Church Rev Omer Valois pastor Rev Henry R Canuel Rev Lucien Jusseaume Sunday masses 7, 8, 9, 10:30 a m, benediction 2p m week days 7 a m Holy days 5, 7, 8 a m 331 Summer cor Robeson
Sacremento August (Elsie) mill opr h108 Purchase
" John (Mary D) wvr h15 Scott
" John (Anna A) h70 Independent
" Mary wid John r70 Independent
Sadeck Marshall (Eva) grocer 1597 Purchase h728 Shawmut av
Sadler Earl F (Annette F) grocer 1694 Purchase h6 Austin
" Edward T N (Anna M) retired h24 Priscilla
" Ernest E (Faith) lather h131 Sycamore
" Faith (Mrs Ernest O) clk Print Shop h131 Sycamore
" Irene E tchr Hosea M Knowlton Sch r415 County (501)
" Ivan G r340 rear Kempton
" Rachel Mrs dom h rear 340 Kempton
" Sarah T Mrs seamstress h1664 Purchase
Sadlo Anna Mrs h140½ State
Sadlowski Adolph (Evelyn) mill opr h167 Cedar Grove
Sadow Bernard D r574 Allen
" Lawrence (Ruth) prop "Sadow's" h574 Allen
" Leon D student r574 Allen
"Sadow's" Lawrence Sadow prop dry goods 1173 Acushnet
Sadowski Boleslaw elect Palmer Scott r1011 Ashley blvd
" Evelyn nurse St Luke's Hosp r31 Covell
" Frank r45 Ashley blvd
" Ignatz (Kath) loomfixr h45 Ashley blvd
" Joseph (Theresa) wvr h31 Covelll
" Joseph A (Florence A) emp Boston h31 Covell
" Mathias (Josephine) emp Palmer Scot Inc h1011 Ashley blvd

•ROOFING
•INSULATED
SIDINGS

BETTER HOMES, INC.
— CONSTRUCTION ENGINEERS —
Office & Showroom
868 KEMPTON ST. Dial 2-5314

ALL ALUMINUM
STORM & SCREEN
WINDOWS
FREE INSPECTIONS
Nothing Down 3 Years to Pay

**SAFE DEPOSIT NATIONAL BANK** pres William S Cook v-pres Edward H Cook v-pres-cashier Albert P Cunningham asst cashiers Marcus M Gray Philip D Drew Thomas H Billington and Jack Walters 608 Pleasant tel 5-7466 and 1200 Acushnet av tel 2-2128

**SAFFORD AMY W MRS** exec director American Red Cross res South Dartmouth

Sagar Albert (Florence R) mach h110 Newton
" Albert R wvr h36 George
" Florence G r163 Hudson
" Fredk J (Emily) uphslg 163 Hudson h do
Sage Louis j welder 508 Pleasant (202) h135 Carroll
" Zelma E clk r135 Carroll
Sahady Charles M r1 Clark
" Moses r1 Clark
" Tadrossa (Mary) wvr h1 Clark
Saillant Florence r54 Sycamore
Saindon Claudia emp Soule Mills h237 Collette (4)
" Emma emp APCo r76 Church
" Eugenie clk r237 Collette (4)
Saint Lionel J fisherman h74 Butler
" Mary student St Luke's Hosp r do
St Amand Alphonse (Rose) retired h193 Ashley blvd
St Ambrose Church Rev Isaac G Derrick rector 416 Kempton
St Andrew's Chapel Rev Richard Peters rector services 9 am SS 12 am 2240Acushnet av
" Episcopal Church Rev Richard Peters rector services 8, 10:45 SS 9:30 a m 169 Belleville rd
" Parish House 171 Belleville rd
St Anne Credit Union 24 Rodney French blvd pres Wilhebal C Poirier sec-treas Ulysse Auger
St Anne's Convent Sister Mary Dominica superior 116 Ruth
" Parochial School Sisters of Holy Cross tchrs 116 Ruth cor Brock av
" R C Catholic Church 898 Brock av Rev Armand Levasseur pastor curate Rev Ernest Bessette Masses 6, 7, 8:30, 9:30 and 11 a m
" Rectory 102 Ruth
St Anthony Parochial School 190 Ashley blvd
" R C Church Rev Victor O Masse rector Rev Lorenzo M Morais and Rev Gerard A Boisvert assts Masses 6:30 7:30, 8:30 9:30, 10:30 1395 Acushnet av cor Bullard
St Antoine Credit Union Gerard Bergeron treas 199 Phillips av
St Armand Romeo (Lauretta) emp City h168 Tinkham
St Aubin Albert (Anitta) wvr h44 Woodlawn
" Alcide (Cecilia) r49 Salisbury
" Armand J mill opr r26 Nelson
" Donat fireman NBHSch h318 Earle
" Edmond (Victoria) emp ACorp h335 Ashley blvd
" Francis (Rita) mach h35A Mt Pleasant Homes
" Frank retired h20 Princeton
" George A (Barbara) emp J F St Aubin Co h648 County
" George J (Lucille F) music tchr 95 Oaklawn h do
" Georgette emp ACorp r318 Earle
" Hannah S wid Arthur T h218 Eugenia
" Helena bkpr r20 Princeton
" Henry prop West End Amoco Sta h10 LaFrance ct
" Iona emp JIP Inc r20 Princeton
" J F Co Joseph F St Aubin prop paint 355 Kempton
" Joseph F (Anna M) prop J F St Aubin Co h147 Armour
" Joseph H Jr (Laura) prop Amoco Gas Station h10 LaFrance ct
" Joseph T (Rita) mill opr h245 Dawson
" Leo F (Nada) foreman NBRCo h183 Tremont
" Louis O carp r11 Brewster
" Lucille emp CDECorp r26 Nelson
" Lucille F (Mrs George J) treas Lemlin Hardware Inc h95 Oaklawn
" Margaret (Mrs Philip Jr) emp CDECorp h21 Nelson
" Napoleon (Laura) emp MTD&MCo h49 Salisbury
" Norman USN r318 Earle
" Oliva (Rosanna) carp h13 Brewster
" Philip (Margaret) emp NCorp h21 Nelson
" Rose emp ACorp r20 Princeton
" Theodore (Rita) r1279 Acushnet av
" Zepherin (Violet) emp Allen Beam Coh61 Kenyon
" —see Aubin
St Aurel (Mary) mill opr h113 Belleville rd
St Boniface R C Church Rev Tharsicius Charles Dresseen rector masses 8 and 10 a m 441 Coggeshall cor Purchase
St Casimir's R C Church (Polish) Rev Joseph F Sutula pastor masses 8 and 10:30 a m 2054 Acushnet av
St Charles Eugene R emp NYC r26 Central av
" Norman (Ida) tinsmith r26 Central av
" William L (Amelia) mill wkr h26 Central av
St Clair Armand (Elizabeth) emp APCo h88 Eugenia
St Don Arthur chauf r1092 Marlborough
" Delia wid Herve r154 Phillips av
" Florida Mrs mill opr h387 Belleville av
" Joseph J (Bertha) box mkr AS Mills res Ac
" Mary wid Emile h1092 Marlborough
" Napoleon (Emma) lab h456 Belleville av
" Omer (Rita) h154 Phillips av
St Francis of Assisi 293 Mill Rev Joseph R Pannoni pastor Sun masses 8:00 and 9:30 a m
" of Assisi Rectory 247 North

**FRANCISCO OLIVEIRA TRAVEL AGENCY**

BY LAND, SEA AND AIR—TO ALL POINTS OF THE GLOBE

Hotel Accommodations—Tours—Cruises

259 RIVET ST. RES. TEL. 2-2365—OFFICE TEL. 4-2471


St Gelais Alva (Mrs Ulysse) emp APCo h172 Hadley
" Anzonia wid Stanislas r61 Covell
" Arthur R (Jeannette) ins agt h170 Hadley
" Chas (Frederica A) h120 Belleville rd
" Herve (Estelle) mech h65 Covell
" Rene J (Ida) mech h550 N Front
" Roland (Albina) mill opr r46 Deane
" Romeo (Violet) roofer h15 Covell
" Theresa emp JIPInc r120 Belleville rd
" Ulysse (Alva) emp UStRyCo h172 Hadley
St George Alex lab r27 Rodney
" Greek Orthodox Church 87 Ashley blvd Rev Peter Kaissaris pastor
" James (Ethel) emp Fairhaven Motors h 792 C Brock av (13)
St Germain Alice M wid Joseph P h64 Arnold
" Aline M wid William h724 Brock av
" Arthur E emp RCBInc h91 Branscomb
" Bert (Clementine) sand h11 Glennon h do
" Bert Jr (Katherine) mill opr h11 Glennon
" Edward T (Marie J) mach opr r13 Mill rd
" Eliza prop Russell Apts h66 Russell
" Eva wid Philip mill opr h214 Sawyer
" Everett H (Doria) emp JMfgCo r66S Second
" Florence wid Joseph h119 Belleville av
" Frank carp h118½ Cove
" George L (Lenora) emp 716 Purchase (8) h129A Clara
" Henry F (Yvonne) prop Lunds Corner Pool Room h236 Collette
" Irene (Mrs Arthur) beauty shop 488 Pleasant (8) h91 Branscomb
" Louise wid Fred prop Franklin House h43 Beetle
" Margaret A emp CDECorp r724 Brock av
" Mary Mrs h949 S Water
" Peter h954 S Water
" Ralph A counterman Times Lunch h272 Palmer
" Raymond A (Jean) slm h258 Maple
" Sidney P (Yvonne) h2047 Acushnet av
" Thomas Jr (Laura) bartender 1468Acushnet av h157 Collette
" William J Jr emp RC&B r724 Brock av
St Germaine Everett USN r815 First
St Hedwig's RC Church Rev Francis A Mrozinski rector Mass 8, 10:30 a m 56 Delano cor S Second
St Hilaire Lemuel (Mary A) h93 Hazard
St Hyacinth's Parochial School Sisters of Holy Cross tchrs Sister St Louis de France prin 171 Rivet
" R C Church Rev Albert Berube pastor Masses 6, 9, 11:00 a m 171 Rivet rectory 163 County
St Jacques Antonia Mrs r192 Church
" Ferdinand r17 Weld
" L Norman (Doris) emp Acushnet Foundry h98 Parker
" Raymond O (Pauline) display mgr C F Wing Co res Matt
" Rita wid Louis mill opr h203 Collette
St James Catholic Club 191 Purchase
" Episcopal Church Rev William A Viscounte rector Service 8:00-10:45 SS 9:15 841 County cor Linden
" Episcopal Church Rectory 248 Chestnut
" Episcopal Parish House 66 Linden
**ST JAMES R C CHURCH (Established 1888) Rev Hugh A Gallagher pastor Rev Howard A Waldron curate 225 County n Rockland Masses Sunday 6:30, 7:30, 8:30 9:45 and 11:00 a m see p 50**
St Jean Albert retired r275 State
" Adelard retired r1016 S Water
" Anthime crater 304 Kempton r275 Plamer
" deBaptist Court St Theresa meets 3rd Week of each month at 1007 S Water
" Joseph (Aldea) mill opr h234 Davis
" Joseph D (Rose D) h5 Austin ct
" Louis (Auroe) wvr h275 State
" Marie Mrs r377 Hillman
" Stanislaus retired h882 Belleville av
St John Anna wid William h12 Salisbury
" E Agnes asst superintendent of Nurses St Luke's Hosp r do
" Edgar lab r12 Salisbury
" Joseph E floor finisher h26 Cove
" Lawrence F r340 Davis
" Leo baker r12 Salisbury
" Rose wid Alfred h340 Davis
**ST JOHN BAPTIST R C CHURCH Rt Rev Manuel G Salvador DD pastor asst pastor Rev Anthony M Gomes 342 County cor Wing tel 2-7727 Sunday Masses 7:00, 8:15, 9:30 10:30 week days 7:00 Holy days 5:00, 6:00 7:00 and 8:00 see p 53**
" William F h624 Maxfield
St John's Cemetery 676 Allen and 466 Jacintho
" Convent and Academy Sister M Perpetua superior 379 County
" Evangelical Lutheran Church pastor Rev John W Waller service 10:30 a m 296 Kempton
St Joseph's Convent Sisters of Mercy 1061 Pleasant
" Rectory Rev J Chagnon 51 Duncan
" R C Church Rt Rev Monsignor Jovite Chagnon rector Rev Henry Charest Rev Eugene Dion Rev Joseph A Martineau assts 1950 Acushnet av cor Duncan masses 6-7-8-9-10 and 11 a m
" School prin Sister Marie du Sacre Coeur r29 Kearsarge
St Kilian's Convent Sister Mary Matthew superior 234 Earle
" Parochial School Sister Mary Paschal prin 243 Earle
" R C Church Rev Hugh A Gallagher pastor Rev Bernard Unsworth and Rev William J McMahon asst curates masses 6:30, 7:30, 9:45, 11 a m 300 Ashley blvd
St Laurent Albert wvr r612 S Second
" Alphonsine r359 Summer
" Anna Mrs h3 Emma
" Gaston (Denise) mill opr h20 McGurk
" Gaston r3 Emma

**FRANCISCO OLIVEIRA TRAVEL AGENCY**

**BY LAND, SEA AND AIR—TO ALL POINTS OF THE GLOBE**

**Hotel Accommodations—Tours—Cruises**

**259 RIVET ST. RES.TEL. 2-2365—OFFICE TEL. 4-2471**


" Joseph A (Ethel M) head lndywkr St Luke's Hosp h255 Field
" Leontine r359 Summer
" Roland (Gertrude) h125 Tallman
St Lawrence Myra Mrs h65 Reynolds
" Paul (Alice) ice and range oil 403 Bolton h do
" Selma Mrs r140 N Front

**ST LAWRENCE R C CHURCH Rt Rev John F McKeon rector 565 County Masses Sun 6:00 7:00, 8:00 9:00 10:00, 11:00 a m week days 7:00 a m Holy days 6:00, 7:00, 8:00 9:00 and 10:00 a m see p 49**

St Louis Adrian J (Agnes M) barber shop 140 Union h29 Welcome
" Albert mill opr r17 Jouvette
" Henry (Rose) (B &S Furniture Co) h51 County
" Joseph (Lillian) emp GFCorp h124 Hemlock
" Lucien truck driver r17 Jouvette

**ST LUKE'S HOSPITAL John M Bullard pres Scott Whitcher supt 101 Page cor Allen tel 9-6211 nurses home 101 Page tel 2-8305 see p 125**

St Marie Dennis H (Yvonne) opr h25 Thompson
" Joseph E (Irene) emp NET&TCo h603 Cottage
" Romeo J pres-treas mgr auto Electric Service Inc res Acushnet
" Wilbrod (Helen) clk h530 N Front
St Martin Laura r359 Summer
" Louis J (Emma) retired h1237 Purchase
St Martin's Episcopal Church Rev Linden H White pastor 154 County Holy Communion 8 a m church school and adult SS bible class 9:30 a m morning prayer and sermon 10:45 evening prayer and service 7 p m Holy Communion 1st Sun ofmonth 10:45 Baptism 12 noon every Sun Parish House 138 Rivet

**ST MARY'S CATHOLIC CEMETERY Rt Rev John F McKeon supervisor 1213 Kempton tel 3-5077 see p 49**

" Home Sister Mary Cordula Mother superior 593 Kempton
" Parochial School Sisters of Mercy tchrs prin Sister Mary Anthony 165 Acushnet av cor Wing
St Michael Social Club treas Frank Rezendes 101 Whitman
St Onge Adelard M (Lena)grinder h126 Fair
" Adelard W (Annette) bkpr Clarence A Smith Jr h44 Presidential Hgts
" Adrien (Jeannetta) pipe fitter h219 Whitman
" Alexis (Katherine) lab h98 Blackmer
" Alexis A (Emily) emp CSCo h77 Liberty
" Doris fact wkr r4 Kearsarge
" Gedeon mill opr r341 Coffin av
" Harold (Mary) h rear 567 First
" Herve H (Marie A) carp h247 Dawson
" Irene J emp ACorp r107 Howard av
" Jeannette (Mrs Adrien) sewer h219 Whitman
" Joseph A (Florida B) opr h8 Felton
" Leopold A (Felismina) emp HMfgCo h448 S Second
" Loretta wid Amedee h27 Rodney
" M C Clarisse r2 Kearsarge
" Moise (Delima) sexton St Joseph's R C Church h2 Kearsarge
" Phillip mill opr r341 Coffin av
" Philippe (Adele) mach opr h107 Howard av
" Vinnie wid Henry h192 Collette
" Wilfred R clk r964 Homestead
St Paul's Methodist Church Rev Herman D Berlew pastor cor Kempton and Rockdale av Sun services 11:00 a m YP 6:30 p m SS 10:00 a m
St Peter Social Club 428 Bolton pres Antone Perry
St Pierre Adelard (Emily) h59 Mosher
" Albert (Anna) h47½ Ashley blvd
" Alfred h168 Tinkham
" Alice L wid David A h194 Presidential Hgts
" Anna wid Charles L h16 Howard
" Antoinette dom r106 Ashley blvd
" Armand r16 Howard
" Arthur (Dorothy) emp Tilo Roofing Inc h177 Bolton
" Aurore (Mrs Romeo) emp Nash Mills h131 Bullard
" Beatrice E bkpr 246 River rd r3540 Acushnet av
" Charles (Alice) clk PO h35 Mosher
" Charles (Alice) overseer h188 Hemlock
" Clara wid Norbert r119 Tallman
" Dorothy M clk N B School Dept r188 Hemlock
" Eli E (Flora) mach h86 Beetle
" Eluther (Florida) wvr h2 Ashley blvd
" Florida (Mrs Eluther) emp Soule Millh2 Ashley blvd
" Frank (Margt) overseer h42 Clifford
" George weaver r2 Ashley blvd
" Henry N emp Fall River r545 N Front
" Herve L (Phyllis A) emp NBRCo h52 Clifford
" Hormidas (Laura B) emp RCBCo h27 Brewster
" Hubert emp MTD&MCo r546 N Front
" Israel (Victoria) tender h114 Clark
" Jean B (Exilia) speeder tender h546 N Front
" Jean B Jr (Dianna) wvr r139 Bullard
" Jeanette T mill opr r86 Beetle
" Joseph E (Valida) opr WMills h128 Ashley blvd
" Joseph E (Alice) opr h1 Cornell pl
" Joseph E (Diana M) patrolman NBPD h209 Dawson
" Joseph L (Alma) loomfixer h71 Ruth
" Leo (Claire) prop B B Shelley Candy Co h83 Whitman

IS THERE A TELEPHONE AT THE ADDRESS? A New Service in your CITY DIRECTORY
Indicated by this symbol △ in the pink Street Guide——

St Pierre Leo USA h116 Clark
" Leonie wid Pierre hskpr Baylies Sq Hotel h1757 Acushnet av
" Lillian mill opr r16 Howard
" Lionel (Rita) (Berube & St Pierre) h164 Harwich
" Lizzie wid Leonard h2018 Acushnet av
" Lucian M student r26 Brewster
" Napoleon (Marie L) cont and builder 3540 Acushnet av h do
" Normand opr HMfgCo r128 Ashley blvd
" Raymond emp HMach Co r42 Clifford
" Rita emp ACorp r16 Howard
" Rita (Mrs Lionel) emp Firestone h164 Harwich
" Roland mech r16 Howard
" Roland (Lee) slsm h1286 Pleasant
" Romeo(Aurore)emp Wamsutta Mills h131 Bullard
" Russell V (Esther A) emp APCorp h316 Mt Pleasant Homes
" Simone r26 Brewster
" Stanley (Blanche) fisherman r2018 Acushnet av
" Theresa r193 N Front
" Walter E USN r13 Adams
" Walter E Norman r113 Adams
St Theresa Chapel 4266 Acushnet av
" Parochial School 2683 Acushnet av
" R C Church Rev Joseph N Hamel pastor 2683 Acushnet av masses 7:30-10 a m
Sakunda John h496 Sawyer
" Mary wid John h14 Beetle
" Sophie emp Colonial Textile Co r496 Sawyer
Sakwa Carrie (Mrs Walter) emp Gosnold Mill h39 Ashley
" Valdemer r39 Ashley
" Walter (Carrie) emp Fall River h39 Ashley
Sala Chesro J (Nellie E) emp N B Cordage Co h187 Chancery
Saladino Joseph dept head ACorp res Fn
Salbach Carl F buyer ACorp res Fn
Sale Herbert (Doris M) slsm Wonder Bread h68 Highland
" John (Elizabeth) lab h216 Eugenia
Salmonsey Martin retired r70 Sutton
Salgado Armund S emp Jack & Gin Variety r249 Nash rd
" Joaquin S (Erminia) grocer 1668½ Acushnet av h249 Nash rd
Salhus Knut (Marcella D) fisherman h159 Allard
Salisbury Arthur retired r1018 Sheffield
" Bertha mill opr r200 Belleville rd
" Bertha (Mrs Graham) mill opr h279 Shaw
" Clyde (Yvonne) mach h1018 Sheffield
" Graham (Bertha) wvr h279 Shaw
" Margaret wvr r200 Belleville rd
" Sarah A wid Walter h200 Belleville rd
Salk David (Dorothy) mgr Allen's Cut Rate Perfumers r432 Sawyer
Salles Barbara office clk AMC r1337 Rockdale av
" Barbara A asst VC Simon r1337 Rockdale av
" Emma M r325 Brownell av
" Frederick M (Frances M) slsm Union Tobacco Co h1337 Rockdale av
" Mary R r1337 Rockdale av
**SALMOND MALCOLM mgr Standard Furniture Inc res Fall River**
Salt Sarah E wid John r987 Homestead
" Sea Fish Co Inc Green & Wood Wharf pres-treas Antonio V Arruda mgr Raymond Rothaug
Salter Robert retired r59 Ocean
" William F h126 Campbell
Salters Ethel (Mrs Robert A)typist C F Wing Co r301 Pleasant
" Robert (Patricia) emp MTD&MCo h 301 Pleasant
Saltmarsh Betty WAC r71 Orchard
**SALTMARSH ROBERT C (Edna S) (H S Hutchinson & Co) h71 Orchard**
" Robert John clk r71 Orchard
Salts Charles Jr (Prudence) emp MTD&MCo h32B Mt Pleasant Homes
" Charles (Mary) watchman h71 Clara
Saltus Beatrix T (Mrs Ralph E) emp CDE Corp h2421 Acushnet av
" Ralph E (Beatrix T) mgr box dept Acushnet Saw Mill Co h2421 Acushnet av
Saltzman Israel clk United Fruit Co r156 Carroll
" William (Mary) prop United Fruit Store h513 Rockdale av
Salusky Rose wid Nathan r56 Peckham
Salvador Agnes (Mrs Seraphim) clk h33 Swift
" Florence (Mrs Gabriel) emp Strand Leather Goods Co h4 McCabe SD
" Gabriel S (Florence) slsm Ideal Dairy and N B Bakery Co h4 McCabe SD
**SALVADOR JOSEPH S (Marion) prop Ideal Dairy and pres Luzo Corp of America h6 McCabe South Dartmouth**
" Jose S Jr (Patricia) USN r25 Seventh
**SALVADOR MANUEL G RT REV pastor St John The Baptist R C Church h344 County**
" Robert mech r216 Middle
" Seraphin (Agnes) emp Ideal Dairy h33 Swift
" Tribus (Maria) mill opr h236 Hemlock
Salvadore John (New Bedford Marine Sales & Exchange) r77 Calumet
" John P (Bertha C) fisherman h77 Calumet
" Theresa emp HMfgCo h592 First
Salvail Adeline wid Peter h530 N Front
" Antoinette r530 N Front
" Joseph r25 Dlano
" Josephat (Cecile) loom fixer h2374 Acushnet av
" Napoleon opr r25 Delano
" Omer L (Lillian E) h229 Ashley blvd
" Roland mech r226 Conduit
" Romulus (Prudencienne) loom fixer h226 Conduit

Salvan Florida (Mrs Thomas) emp JIPInc r318 Conduit
" Joseph L (Lorraine) emp CSCo h318 Conduit
" Thomas (Florida) retired r318 Conduit
Salvas Andre G emp St Joseph Church r4144 Acushnet av
" Denise emp St Joseph Church r4144 Acushnet av
" Gerald P (Annette) prop Jerry's Hardware Store h4144 Acushnet av
" Jannine A emp Fall River r4144 Acushnet av
Salvati Salvato (Dolly) delicatessen 925 Purchase h104 Morgan
**SALVATION ARMY HEADQUARTERS THE (Est 1885) Adjutant and Mrs John Pickup officers in charge 619 Purchase tel 2-0902 see p 48 and top lines**
Sam's Luncheonette Samuel Waddington prop 68 Cove
" Meat Market Samuel Shuster prop 1107 Acushnet av
Samakes Helen stitcher r295 Coggeshall
" Olga wid John h295 Coggeshall
Samanica Alice (Mrs John) mach opr h72 Earle
" Antonia M wid John h72 Earle
" John (Alice) emp Fn h72 Earle
Sameiro Joseph R (Mary F) lab h209 Allen
Sammie's Kitchenette Samuel Barboza prop 950½ S Water
Samoisette Alfred (Mary) lab h263 Bates
" Oliver (Angelina) mill wkr r577 S Second
Samoski John (Leocadie) mill opr h184 Sawyer
Sampiere John (Thelma) prop Pierre Hair Stylist h3 Green
Sample Barbara M student r15 Fairmount
" Henry F (Bessie W) slsm h15 Fairmount
" Randall F student r15 Fairmount
" Shop The Adrien Desrosiers prop dresses 30 Rodney French blvd
Sampson Augusta B dressmkr 180 Park h do
" C Arthur (Anne S) cotton broker 277 Maple h do
" Charles A (Cora M) prop Sampson's Variety Store h66 Liberty
" Edna M wid Allen E h82 Forest
" James H (Grace) emp MTD&MCo h4 N Oak
" Jean emp Boston r277 Maple
" Jean D USA r25 Fairmount
" Marion A clk r82 Forest
" Marion I r25 Fairmount
" Palmer pharmacist 86 Dartmouth r277 Maple
" William r207 Middle
" William L (Marion) driver Abbott D McMullen h25 Fairmount
" William L Jr r25 Fairmount
Sampson's Variety Store Charles A Sampson prop 66 Liberty
Samsel Frank (Apolina) opr h9 Bonin
" Walter r9 Bonin
Samson Alcide H opr r109 Holly
" Alfred h76 Deane
" Alfred painter r1078 Sassaquin av
" Dorila L wid Onesime h76 Deane
" Eugene (Alice) emp Weston Laundry h810 Belleville av
" Eva r357 Summer

Made in New Bedford
See Pages 101 to 122
**Famous Name New Bedford Products**
Sold Everywhere

" Florence Mrs winder r34 Ohio
" Joseph C (Ida) h1078 Sassaquin av
" Leo J (Alice F) emp Hoosac Mills h107 Pine Grove
" Paul D mill opr h131 Webster ct
" Philias F barber shop 302 Front r76 Deane
" Philip (Victoria) emp NMills h275 Collette
" Rene A (Florence) emp Newport h927 Bristol
" Roland L emp FCM r810 Belleville av
" Wilfred P (Irene) emp APCo r810 Belleville av
Samuel Bldg 488 Pleasant
" Joseph (Rose) emp Fisk Mill h7 Roosevelt
Samuels Eli student r726 Rockdale av
" Samuel E (Esther) mgr NBMfgCo h726 Rockdale av
Samuelson Monroe r1041 Purchase
Samways Richard G chauf r1061 Purchase
Sanborn Dana C tchr NBHS h45 Morgan
Sanches Clara emp KMill r173 Acushnet av
" Domingo (Maria) mill opr h53 Hope
" Frank r173 Acushnet av
" Louis cutter r173 Acushnet av
" Miguel emp CDECorp r173 Acushnet av
" Paul cutter r173 Acushnet av
" Totone (Rose) carder h173 Acushnet av
Sanchez Edward (Helen L) fisherman h199 Carroll
" Edward r122 Acushnet av
" R Albert Jr (Harriette) marine eng h306 Arnold
" Robert M (Matilda) fisherman r122 Acushnet av
Sandbach Alexander J (Clara) carpet layer h52 Pauline
" Alexander W mach r52 Pauline
" Jose M (Lenora) janitor h48 Downey
Sanders Anna G wid Jos A h252 Summer
" Gilbert (Gladys M) retired h192 Arnold
" John (Cath A) wood wkr h101 Parker
" Joseph F (Marie) mach r321 Cedar
" Patricia waitress r216 Middle
" William B (Dorothea) USCG r360 Ashley blvd
" —see Saunders
Sanderson Catherine T wid Frank dom h350 Cottage
" Cora clk GG Wks r213 Orchard
" Doris M branch asst N B Free Pub Library r42 Presidential Hgts
" Estelle A wid William emp Nash Mills h337 Earle
" Ethel emp Hostess Hangar Cafe h242 Maxfield
" Ethel M wid George h42 Presidential Hgts
" Frances E Mrs clk Manelis Shoe Co h172 Sycamore
" George H (Lucy) h23 Oak

**The Public Needs to be Informed as well as Reminded**

**Use the Classified Display Ad Section to INFORM Buyers**

Sanderson Henry L r23 Oak
" James (Clara R) lieut NBFD h213 Orchard
" Raymond L (Sadie A) emp ACorp h29 Clark
Sanford Frederick W Rev (Jane H) retired h117 Smith
Sandham Elizabeth r39 Query
" Richard retired r39 Query
" Thomas (Annie) opr h349 Hersom
Sandiford Annette Mrs insp h16 Willow
" Donald H (Florence L) emp NB Water Dept h904 Plainville rd
" Doris M r16 Willow
Sandler Nathaniel I (Isabelle) slsm h135 Carroll
Sands Eric (Frances)fisherman h193 Deane
Sandwich House The Robert Haslam prop 5 N Sixth
Sanford Clara E r413 County (7)
" Edward M (Mary E) deputy col city treas office h10 Atlantic
" Edward M patrolman NBPD r393 Wood
" Edward U patrolman NBPD h393 Wood
" Emye Mrs r28 Tremont
" Mary A r181 Elm
" Mary E (Mrs Edward M) tchr Thomas Donaghy Sch h10 Atlantic
" Olive Mrs h91 State
" Specialty Co Albert A Zisk prop house furnishings 1530-1534 Acushnet av
" Wilson E slsm The Keystone r18 Seventh
Sanidas Bessie (Mrs Dionisios) clk G K Liquor Store h874 Rockdale av
" Dionisios (Bessie) pres-treas G K Liquor Store h874 Rockdale av
Sansoucy Albert (Viola) (Diner DeLuxe) res Acushnet
" Arthur G foreman ACorp r140 Hadley
" Bros Hector Sansoucy prop ice and oil 20 Edna
" Edward (Emma) opr h60 Vernon
" Edw Jr (Euzelina) mach h26 Kearsarge
" Eveline wid Elphege E h58 Myrtle
" Hector (Claire M) prop Sansoucy Bros h20 Edna
" Odeana A emp Oregon Dye House r58 Myrtle
" Paul welder r140 Hadley
" Rene A (Doris) emp ACorp h272 Nash rd
" Roger G (Mildred) emp NBFD h295 Belleville rd
" Rose D wid Henry L h140 Hadley
Santangelo Catherine A emp Providence RI r104 Austin
" Dominick emp Taunton r104 Austin
" Luciano emp West End Laundry h104 Austin
Santana Joaquim (Mary) opr h272 S Second
Santanna John (Agnes) prop Santanna's Mkt h4401 Acushnet av
Santanna's Market John Santanna prop 166 Coffin av
Santerre Sinai carp h190 Earle
Santia Ferd nanda wid Jack h46 Myrtle
" Guido r46 Myrtle
Santine—see Santini
Santinho Antonio (Maria) emp Portuguese Daily News Pub Co h81 Sidney
" Joseph S wvr h18 Holly
Santini Giuseppe (Nella) fireman City Infirmary h146 Charles
Santo Christo Club Manuel Correia sec 460 S Front
Santos Adeline ldy wkr r17 Sidney
" Adolph P (Lydia) h115 Whitman
" Agostinho (Mary) h193 Central av
" Albert emp UStRyCo res Fn
" Albert (Olinda) emp CSCo r148 Belleville
" Albert A (Irene) emp MTD&MCo h47 Cottage
" Albertine wid William r76 Acushnet
" Albino (Sabina) h164 David
" Alfred (Mary) auto body mech h288½ S Second
" Alfred P (Marie D) tres NB Baking Co h2 Winsor
" Alfredo (Ruth) h33 Winsor
" Alice (Mrs Edward) emp USRubber Co r26 Dunbar
" Alice (Mrs Manuel) emp N A Textile r87 Fruit
" Altina emp RC&B Inc r441 Sawyer
" Alvro A (Mary) mill opr h989 County
" Ambrose (Emily) h26 Dunbar
" Amelia wid Caesar h51 Russell
" Amelia F wid Anthony h261 Coggeshall
" Andre (Beatrice) h114 Seventh
" Angelina P r95 Clara
" Anibal F (Adeline) h551A Dartmouth SD
" Anna r12 Independent
" Annibal T (Lucy) shoe rpg 85 Ruth h186 County
" Antero (Joana) h12 Woodlawn
" Antone (Emily) mill wkr h87 Fruit
" Antone USA r190 Rivet
" Antone opr NBCCo h57 Griffin av
" Antone (Mary) retired h106 Eugenia
" Antone (Louise) opr h133 Grinnell
" Antone (Gilda) opr h206 Rockland
" Antone (Beatrice V) emp Fn h163 Belleville rd
" Antone (Katherine) 2d hd HMfgCo h35 Rodney French blvd
" Antone (M Theresa) prop County St Shoe Repair Shop h10 Transit
" Antone emp APCo r36 Covell
" Antone (Mary) fish cutter h159 Liberty
" Antone (Angelina) mill opr h73 Collette
" Antone Jr bartender r106 Eugenia
" Antone B Jr (Evelyn) prop Corner Drug Store h125 Fruit
" Antone C Jr (Emily) mgr Three Roses Cafe h692 S Water
" Antone F (Amelia F) h25 Lombard
" Antone M (Charlotte) (Santos & Son) h91 Acushnet av
" Antone S (Mary) retired h564 First
" Antone T (Emily) mech Ft Rodman h5 Branscomb
" Antone V (Mary) emp St John's Cemetery h61 Grinnell

" Antonia r259 Acushnet av
" Antonio (Mary) emp GMCorp h67 Winsor
" Antonio M (Lena) truck driver h308 S Front
" Aristide (Eleanor) paper wkr h54 Bay Village
" Armand USA r87 Fruit
" Armand (Casemira) wvr h30 Buttonwood rd SD
" Armand mill opr h26 Dunbar
" Armand R (Lillian) h158 Collette
" Arthur student r36 Covell
" Arthur (Herminia) mgr Puritan Grocery Store res Fairhaven
" Arthur (Laura) emp Coffin Press h620 Purchase
" Arthur Jr r614 Purchase
" Arthur P (Rose E) shoe rpr 122 County r10 Transit
" August (Lena)emp UStRyCo h59 Covell
" August Jr (Mary G) slsm r253 Arnold
" August J emp UStRyCo r59 Cove
" August V (Emily) mill opr h108 Rockland
" Augustinho (Vivian) wvr h53 Russell's Mill rd SD
" Augusto D (Mary) prop Wamsutta Shoe Repairing h17 Dunbar
" Baking Co Frank C Santos prop 599 S Water
" Baptiste (Mary) h55 Bay Village
" Barbara Mrs h167 Division
" Beatrice stitcher r35 Morton ct
" Beatrice (Mrs Antone) prop Milady's Beauty Salon h163 Belleville rd
" Caesar Jr (Nora) emp HMfgCo h116 S Sixth
" Candida Mrs h169 Grinnell
" Carolena R Mrs stewardess h110 Cedar
" Catherine C wid John h128 Myrtle
" Casimira (Mary) fisherman h299 S Front
" Cecelia r18 Washington
" Cezar clk r26 Dunbar
" Charles USN r17 Sidney
" Charles r190 Rivet
" Charles (Hilda) mll opr h14 Winsor
" Christian S (Mary) h227 S Front
" Christiano G (Henrietta) mill opr h198 Bay Village
" Christine emp CDECorp r133 Grinnell
" Clara tchr T A Greene Sch r157 Carroll
" Clarence E (Anna E) emp HMfgCo h160 Presidential Hgts
" Constance B Mrs h66 Grinnell
" Daniel clk r261 Coggeshall
" Daniel Jr gas sta attdt r62 Sidney
" Daniel P (Jennie) mill wkr h62 Sidney
" David M (Elsie) (Rivet St Garage) h24 Mott
" Deonilda emp Boston r296½ Acushnet av
" Dominga T Mrs h356 S Water
" Domingoes (Rosalina) mill opr h48 Rogers SD
" Domingos (Mary) emp Shapiro Co r8 Beetle
" Domingos E (Mary) h12 Independent
" Dorindana emp ACorp r531 Rivet
" Edmond (Lucille) printer h105 Clara
" Edmund mill opr r531 Rivet
" Edward (Alice) warp tender h10 McGurk
" Edward (Mary) USA h92 Potomska

"Fundamental Facts"

If This Directory Served You

TELL OUR ADVERTISERS

" Edward (Alice) prop Royal Upholstery r26 Dunbar
" Edward (Mary J) sheet metal 99 Potomska h345 Purchase
" Edward J mill opr r10 LaFrance ct
" Edward P bus driver r620 Purchase
" Edwin mill opr r73 Mosher
" Edwin USN r128 Myrtle
" Eileen emp ACorp r104 Whitman
" Eleanor emp CDECorp r46 Rogers SD
" Elias J (Hermina) meat dealer 853 S Water h855 do
" Elsie r299 S Front
" Emilinda S Mrs r129 Hemlock
" Emily r15 Stowell
" Emily opr h91 Oak
" Emily wid William E mill opr h7 Ashley
" Emily Mrs h7 Perry SD
" Eva emp JIPInc r441 Sawyer
" Eva mill opr r86 Crapo
" Evelyn stitcher r989 County
" Fermino (Rose) mill wkr and (Ritz Cafe) h202 Crapo
" Fernando emp Santos Meat Mkt h54 State
" Fernando (Doris) student h54 State
" Frances Mrs dressmaker h55 Jouvette
" Francisca Mrs r202 Crapo
" Francisco (Mary) lab h296½ Acushnet av
" Francisco Jr USMM r296½ Acushnet av
" Frank (Dorothy) slsm Stanley Oil Co Inc h89 Clara
" Frank truck driver r327 S Second
" Frank lab r26 Bullard
" Frank (Laura) emp Mattapoisett h15 Katherine
" Frank (Palmeda) hardware 611 S Water and carp 418 First h do
" Frank (Mary) mach helper h11 Margin
" Frank (Joaquina) mill opr h36 Covell
" Frank (Irene) h188 Weld
" Frank C (Mary) prop Santos Baking Co h79 Willard
" Frank F (Evelyn) 2nd hand GMCorp h561 Dartmouth SD
" Frank P emp Country Club r81 Washington
" George r186 County
" George USN r186 County
" George (Marie) USA r55 Bonney
" George (Emily) musician h17 Dunbar
" George (Mary) lab r55 Bonney
" George S (Emelia P) mill opr h122 Prineton
" Georgelina Mrs h410 S Front
" Gilbert USA r11 Margin
" Guiomar mill opr r8 Felton
" Hilda wid Louis h90 Nash rd
" Irene student r36 Covell
" Izaura emp Economy Blouse Co r25 Adams

**The Public Needs to be Reminded as well as Informed**

**Use these spaces scattered throughout the Directory to REMIND BUYERS**

Santos Jacincho (Mary T) slsm r78 Osborn
" Jack (Germaine) laundry wkr h143 Holly
" James (Cecilia T) h36 Cedar
" James (Stephanie) mill wkr h480 Bolton
" James M mill wkr r103 Clara
" James V (Mary F) mill opr h266 Orchard
" Jennie (Mrs Daniel P) mill opr h62 Sidney
" Jesse V (Agnes) doffer h18 Hall
" Jessie (Mrs John) mill opr h100 Sagamore
" Joan F retired h422 S Water
" Joanna emp M Clothing Co r350 S Water
" Joao (Maria Beatrice) r441 Sawyer
" Joaquim (Loretta M S) emp RC&B h 135 Holly
" Joaquim mill opr r27 Swift
" Joaquim (Loretta) rinq PO
" John (Adeline) lab h450 Purchase
" John stevedore r36 Covell
" John USMS r133 Grinnell
" John (Isabelle) h251 Purchase
" John (Julia) mill opr h109 Bay Village
" John (Mary) emp FCM r323 Purchase
" John retired r227 S Front
" John mill opr r106 Eugenia
" John (Marie) emp Naushon Mill h22 Ashley
" John B seaman r120 Grinnell
" John B (Hortense) h531 Rivet
" John B (Jessie) 2nd hand h100 Sagamore
" John C (Mary) truck driver h156 Washington
" John F (Mary M) presser h55 Independent
" John F projectionist Capitol Theatre r262 Nash rd
" John F (Mary) h25 Lombard
" John G (Mary) mill opr h49 Mosher
" John Jr (Beatrice) mill opr h49 Mosher
" John M (Eugenia) prop Johnnie's Restaurant h157 Grinnell
" John P (Bertha) plumbers hlpr r286 Ashley blvd
" John V (Mary) h99 Stephen
" Jose A (Mary) carp h21 McCabe SD
" Jose F (Virginia) prop Joe's Electric shop res Fairhaven
" Joseph (Mary) fireman r104 Mosher
" Joseph lab r36 Covell
" Joseph shoe slsm h9 Salisbury
" Joseph USM r319 S Second
" Joseph USN r46 Rogers SD
" Joseph h63 S Second
" Joseph r135 Acushnet av
" Joseph (Christine) emp ACorp h11 North
" Joseph (Clara) opr r133 Grinnell
" Joseph (Eva) shipping clk h723 First
" Joseph (Victoria) lab h27 Swift
" Joseph (Mary G) meat cutter h53 Ocean
" Joseph (Anna) mill opr h163 Walnut
" Joseph opr NMills h396 Purchase
" Joseph (Helen L) emp HMfgCo h67 Ruth
" Jos (Maria) opr h104 Mosher
" Joseph A emp MTD&MCo r47 Cottage
" Joseph B emp UStRyCo res Ac
" Joseph C (Constance) prop Red Wing Pool Parlor h236 Hemlock
" Joseph C h441 Sawyer
" Joseph D (Maria) prop Santos & Son h448 Rivet
" Joseph G (Rose) emp ACorp h46 Rogers
" Joseph G Jr USN r46 Rogers SD
" Joseph opr r8 Felton
" Joseph M (Ida B) fisherman h61 Washburn
" Joseph P (Adeline S) retired h10 LaFrance ct
" Joseph P (Mary A) doffer h17 Sidney
" Joseph (Virginia) mill opr h104 Whitman
" Joseph V (Cecelia) h129 Hemlock
" Julia Mrs h41 Rivet
" Julio lab h25 Hillman
" Julio r211 Purchase
" Kenneth student r175 Belleville av
" Laura F mill opr r86 Crapo
" Lawrence r62 Sidney
" Lawrence B (Evangeline) USA h111 Presidential Hgts
" Louis (Joaquina) textile printer h143 Bay Village
" Louis tinsmith C H White h73 Mosher
" Louis USMM r296½ Acushnet av
" Louis A (Maria) mill opr h59 Tinkham
" Louis M (Mary) h84 Luke
" Louisa S clk NBDGCo r21 McCabe SD
" Louise wid John mill opr h267 Nash rd
" Luiz F (Elmira) opr h9 Almy SD
" Lydia clk r261 Coggeshall
" Mabel F r25 Lombard
" Madeline h505 S Water
" Manuel mill opr h94 Belleville rd
" Manuel counterman h62 Grinnell
" Manuel mill opr h158 Collette
" Manuel (Mary) truck driver h51 Russell
" Manuel (Alice) opr r87 Fruit
" Manuel (Mary C) emp ACorp h23 Holly
" Manuel (Santos & Son) r91 Acushnet av
" Manuel (Albertina) emp city h10 Ashley
" Manuel (Alice) clk h126 Presidential Hgts
" Manuel (Antonia) emp Hathaway Laundry h18 Bliss SD
" Manuel (Bertha) mill opr h185 N Front
" Manuel (Ida) milkman r22 Hollyhock
" Manuel (Isabella) h95 Clara
" Manuel kitchen mgr Colonial Restaurant h442 Sawyer
" Manuel (Mary) lab h327 S Second
" Manuel (Mary) mill opr h109 Bonney
" Manuel (Gulhermina) mill opr h210 Dawson
" Manuel C (Dorothy) mill opr h27 Swift
" Manuel (Rose) lab h51 Nelson
" Manuel (Emily) emp NBG&ELCo h61 Rockdale av
" Manuel (Francisca) opr h15 Adams
" Manuel (Mary) humidifier h18 Abbott
" Manuel (Mary) opr h17 Sidney
" Manuel Jr r17 Sidney
" Manuel A (Maria) wvr h49 Katherine

" Manuel A (Jeanne R) foreman Macomber Ice Cream Co h65 Durfee
" Manuel A (Anna) foreman Holmes Coal Co h275 County
" Manuel B (Charlotte) lab h162 Willow
" Manuel C (Mary) baker h10 Winsor
" Manuel D lab David Duff & Son h511 Acushnet av
" Manuel F (Emily S) h203 Purchase
" Manuel F (Christina) emp MTD&MCo h71 Fruit
" Manuel G (Annie) auto pntr 28 Edward h132 Fruit
" Manuel G (Balbina C) clk h175 Belleville av
" Manuel H (Helen) mill opr h452 Belleville av
" Manuel J emp QMill h rear 238 S Second
" Manuel J (Mary) mill opr h20 North
" Manuel M (Mary) foreman Co-op Fillet h511 Farm
" Manuel P (Mary) gro 77 Rivet h do
" Manuel P r18 Washington
" Manuel P Jr (Isabelle) shpr GGWks h18 Washington
" Manuel S (Mary T) mill opr h26 Bullard
" Manuel S Jr (Helen H) mill opr r2 Beetle ct
" Manuel Souza retired h102 Potomska
" Manuel T (Ermina) h158 Crapo
" Manuel V mill opr MTD&MCo r61 Grinnell
" Marcos A (Mary) h530 S Water
" Margaret h83 Acushnet av
" Margarita wid August F h86 Crapo
" Maria Beatrice (Mrs Joao) emp JIPInc r441 Sawyer
" Mariano B (Gloria) emp GMCorp h40 Gosnold
" Mario G (Mary R) h155 Earle
" Mary wid Jacintho h35 Morton ct
" Mary mill opr r396 Purchase
" Manuel emp ACorp r20 North
" Mary mill opr r7 McGurk
" Mary r8 Felton
" Mary r41 Rivet
" Mary wid Manuel h22 Hollyhock
" Mary Mrs r9 Cleveland
" Mary Mrs stitcher r184 Belleville av
" Mary Mrs h7 Willis
" Mary (Mrs Agostinho) emp Ramsay Mills h193 Central av
" Mary (Mrs Domingos) emp FCM r8 Beetle
" Mary A wid Joseph A h157 Carroll
" Mary A (Mrs Joseph P) mill opr h17 Sidney
" Mary C wid Anibal Jr h17 Sidney
" Mary I wid Peter J matron Bristol County H of C h63 Robeson
" Mary J opr h8 Felton
" Mary L wid Joaquin A h170 Grinnell
" Mary M wid Antonio r47 Cottage
" Mary N electrolysis treatments and prop Marie's Beauty Parlor r267 Nash rd
" Mary P wid Antone opr h15 Stowell
" Mary R wid Francisco r410 S Front
" Matilda wid Narzior h22 Lexington
" Matthew opr h89 Grinnell
" Maximiano (Eugenia) h135 Acushnet av
" Michael F (Julia R) h8 Cannon
" Moses A (Mary) mill opr r90 Nash rd

NEW BEDFORD
CENTENNIAL
A Directory Sketch of 100 Years
See Pages 26-34C

" Napoleon J const wkr r169 Grinnell
" Otillia sec r98A County (1)
" Pauline emp Hathaway's Laundry r133 Grinnell
" Peter steward r119 Walnut
" Raul (Ida) clk 853 S Water h855 do
" Raoul (Yvonne) h190 Earle
" Ruth mill opr r12 Independent
" Sarah dom r7 Willis
" Saul clk 446 Rivet r448 do
" Sebastian (Mary) emp USRCo h319 S Second
" Stella D (Mrs John F) mill opr r28 Woodlawn
" Stephen r410 S Front
" Susan S clk r12 Woodlawn
" Sylvia emp Monarch Clothing Co r206 Query
" Syprien mill opr r27 Hillman
" Theo (Alice) emp Wamsutta Mill h199 S Water
" Thomas W r128 Myrtle
" Valentine (Adeline) emp Wamsutta Mills h8 Beetle
" Valerie emp Hathaways Laundry r1511 Purchase
" Victoria (Mrs Joseph) mill opr h27 Swift
" Vincent (Guilmina) opr h12 W Cove rd
" Vincent opr r113 Collette
" Virginia opr r91 Acushnet av
" Virginia Mrs mill opr r125 Rivet
" Virginia hskpr 136 Earle r do
" Virginio (Claudina M) emp CDECorp h190 Rivet
" Walter (Lillian) mill opr h129 Purchase
" William E (Mary) welder h158 Collette
" & Burgo (Mrs Mary C Santos and James F Burgo) undertakers 8 Wing branch 147 Smith, C Dudley Onley mgr
" & Son Joseph D Santos prop grocers 446 Rivet
" & Son (Antone M Santos and Manuel A Santos) real estate 508 Pleasant (205)
Saraiva Adrian (Rose) h171 Weld
" Adriana emp Wam Mills r43 Deane
" Beatrice emp ACorp r43 Deane
" Celeste emp Wam Mills r43 Deane
" Frank (Theresa) lab h43 Deane
" John M (Evangeline M) carder h69 Crapo
" John M Jr emp Perry's Hardware r69 Crapo
" Joseph emp APCo r141 Butler
" Joseph (Helen) h141 Butler
" Joseph J A (Maria) mech h576 Summer
" Joseph mech r171 Weld
" Joseph (Helen) mech h72 Sagamore
" Joseph D (Mary) mill opr h193 Crapo
" Joseph J A (Maria) mech h576 Summer
" Leno r160 Belleville
" Marie M opr r69 Crapo
" Mary (Mrs Joseph D) mill wkr h193 Crapo
Sarasin Arthur r1151 Rodney French blvd

**PROPERTY OWNERS** are indicated in the pink Street Guide —by this symbol ◎. A NEW addition to your **City Directory**

Sardinha August (Pauline) emp Stokeley Bros h67 Hathaway
" Beatrice r322 Wood
" Manuel (Mary) opr r172 Belleville rd
" Manuel emp APCo r322 Wood
" Manuel (Mary) carp h322 Wood
" Manuel emp CDECorp r375 Brook
" Mary mill wkr r375 Brook
" Mary wid Antone h375 Brook
" Virginia emp HMCorp r375 Brook
Sargeant George (Mary Jane) overseer h135 Central av
Sargent Delia Mrs dom h319 Reed
" Eileen bkpr r485 Summer
" Ethel (Mrs Gordon G) janitress h1083 County
" Field 529 Maxfield
" Gordon G (Ethel H) custodian Municipal Bldg h1083 County
" Grace H wid M Motley h737 County
" James E emp NBG&ELCo r219 Pleasant
" Joseph F (Julia) emp NBG&ELCo h485 Summer
" Joseph F Jr (Josephine) student r485 Summer
" Josephine (Mrs Jos F Jr) emp Fn h485 Summer
" Mary (Mrs George) mill opr h135 Central av
" Ruth E tchr A Lincoln Sch res Fn
" Thomas student r188 Hathaway
" William A opr r485 Summer
Sarkes Abraham (Amelia) emp MTD&MCo h1538 Purchase
" George (Mary) mech r19 Austin ct
" John P r18 Austin ct
" Louis A r18 Austin ct
" Mary emp Narragansett Shirt Co r18 Austin ct
" Thomas (Josephine) h18 Austin ct
Sarlo Grace T (Mrs Vincent M) opr nurse Union Hosp h1650 Acushnet av
" Vincent M (Grace T) physician Union Hosp and 1650 Acushnet av h do
Sarmento Anna h352 County
" Paul V (Anna) mill wkr h62 Ward
Sarrao Hazel emp MTD&MCo r776 Ashley blvd
" Manuel (Eunice) prop Stop Inn Lunch h776 Ashley blvd
Sarro Francisco r13 Willard
" John emp NBCWks r13 Willard
" Joseph L h13 Willard
" Rose T emp MTD&MCo r13 Willard
Sartoris John R shipper h211 Whitman
" Morton G (Clara L) emp SBInc and sec BPOE h319 Cedar
Sasor Salome wid Andrew h234 Belleville rd
" —see Szczur

**SASSAQUIN SANATORIUM (New Bedford Anti-Tuberculosis Assn) pres Harold W Connolly, treas A P Cunningham, sec Mrs Vesta Sistare medical supt Dr Hubert A Boyle 4431 Acushnet av tel 7-9351 see p 123**

Sasseville Arthur (Rita) bartender Tremont Club h197 Ashley blvd
" Calixte J (Odina) retired h269 Collette
" Claire stitcher r164 Clifford
" Eugene J (Mary R) mech h4263 Acushnet av
" Henry (Hannah) lab h161 Clifford
" Lorraine stitcher r164 Clifford
" Lucile stitcher r164 Clifford
" Norman H r4263 Acushnet av
" Regina Mrs emp HMCorp h132 Nye
" Rita mill opr r169 Collette
Saster Nathan (Gertrude) prop Saster's Curtain & Drapery Shop h204 Mt Pleasant
Saster's Curtain & Drapery Shop Nathan Saster prop 1217 Acushnet av
Satchk Eryk emp JIPInc h9 Logan
Sater Jennie wid John J h52 Park
Satorino Dina wid Stratis h241 N Front
Saucier Camille J (Laura J) custodian NBHS h26 Concord
" Dorilda wid Isaac h295 N Front
" Helen (Mrs Romeo) mill opr h82 Eugenia
" Henry (Jeanne) mill wkr h86 Whitman
" Henry O Jr (Marie R) emp ASMills Co res Ac
" Joseph (Rose) (Saucier's Variety Store) h83 Howard av
" Leon retired r235 Sawyer
" Norman emp FCM r1789 Acusnet av
" Romeo (Helen) h82 Eugenia
" Rosario J (Eva) poultry 1789 Acushnet av h do
" Rose (Mrs Joseph) (Saucier's Variety) h83 Howard av
Saucier's Variety (Joseph and Rose Saucier) 773 Belleville av
Saulnier Albert (Flora) h101 Nye
" Alphonse B pharmacist r76 Hicks
" Anatole (Josephine) emp Ryan Mill h25 Felton
" Arthur J (Claudia M) opr h228 Dawson
" Didyma (Rose) farmer h1277 Purchase
" Doris F beautician r1277 Purchase
" Edmond (Rose A) cleaner dyer h88 Lucas
" Edward (Anna) mill opr h69 Potomska
" Emile A (Lillian) emp Pierce Bros Ltd h173 Query
" Estelle r12 Scott
" Hyacinth J (Joanna H) trucking cont and const equipment rental 30 Capitol h do
" Ida I beautician r1277 Purchase
" Irene L r12 Scott
" Joseph D (Pauline) prop New Bedford Auto Wrecking Co and alderman Ward 6 h122 Fern
" Joseph E (Arminda) carp h25 Stephen
" Ludivine D opr WMills r81 Bullard
" Maurice (Annette M) h807 First
" Oswald mill opr r44 Ashley blvd
" Ovide mill opr r12 Soctt
" Roger (Rita) mill opr h442 N Front
" Romeo student r44 Ashley blvd
" Theotime (Sarah) carp h44 Ashley blvd
" Victoria wid Oliva h12 Scott
" Vitaline wid Napoleon r2554 Acushnet av

" Walter mill opr r44 Ashley blvd
" Wilfred J r12 Scott
" William J (Dora B) prop Saulnier's Dye House h579 S Second
Saulnier's Dye House William J Saulnier prop 579 S Second
Saulniers Napoleon (Sophie L) emp City h 1066 S Water
Saunders Albert E r674 Cottage
" Carlton J USA r101 Parker
" Donald (Grace) mill opr r48 Nelson
" Edward emp Colonial Spa r176 Elm
" Herman R (Matilda R) fisherman h674 Cottage
" Herman R Jr fisherman r674 Cottage
" James F retired h640 First
" John (Catherine) wood wkr h101 Parker
" Joseph mill wkr r185 Middle
" Leroy K (Rose L) h9 Acorn
" —see Sanders
Saurette Elizabeth wid Joseph W h220 Phillips av
Sauve Marguerite wid Joseph h74 Duncan
" Norman E O (Irene) patrolman NBPD h88 Holly
" Roger (Vivian) baker h37 Nye
" Rosanne A opr r74 Duncan
Savage Alice wid John h154 Mill
" Elizabeth M Mrs r80 Clark
" Eugene USA r147 State
" Harold W (Carol O) emp RI h80 Clark
" James R (Ethel A) painter h11 Cleveland
" Mary Mrs emp NMills h147 State
" Mary A wid Joseph O h297 Allen
" Mary E h89 Reynolds
" Mary Louise prin Thomas Donaghy Sch r297 Allen
Savaria Albert mill opr r39 Concord
" Albert (Germaine) r1406 Acushnet av
" Alexis (Louise A) mill wright K Mills h24 McGurk
" Alexis J (Clotilde) millwright K Mills h46 Rodney French blvd
" Arthur W chauf Merchants Nat Bank res Fn
" Charles (Angeline) poultry farmer h7 Marvin
" Edward emp Corson's r176 Elm
" Eugenia wid Arth h1775 Rodney French blvd
" Joseph (Eleanor) emp N B Storage Warehouse r129 Bonney
" Joseph A (Mary A) pitmn UStRy h238 Harwich
" Joseph A (Ida) painter h1365 Pleasant
" Leah presser r39 Concord
" Leo r39 Concord
" Lionel emp Municipal Airport r238 Harwich
" Loranzo retired h30 Princeton
" Morris r10 Viall
" Rodolph (Albina) retired h39 Concord
" Roger cabinet mkr r10 Viall
" Rosario A (Dorilla) cabt mkr rear 24 McGurk h10 Viall
Saverino Ernest (Caroline) emp Atlas Tack Corp h81 Mosher
" Ernest Jr mill opr r81 Mosher
" James mill opr r81 Mosher
Savino Baptiste (Angelina) emp RC&B h569 Acushnet av

Coal and Coke
HOLMES
HEATS
HOMES
Founded 1867
DIAL 5-7692

" Oreste A (Eva) fireman NBFD h239 State
Savoie Adelard emp NMills r299 Collette
" Albert opr SMill h299 Collette
" Alfreda M sec Artcraft Sign Co r249 Belair
" Barbara r113 Campbell
" Bernard F r101 Nye
" C Edmond (Helen E) carp h113 Campbell
" Celestine h191 County
" Claire C emp ACorp r299 Collette
" Emelda (Mrs Wilfred) rooms 64 Mill h do
" Emma wid George mill opr h26 Viall
" Felix J (Blanche D) lab h101 Nye
" Freda mill opr r249 Belair
" Frederick A (Edith M) chef h138½ Jenny Lind
" J W Romeo (Bertha) elec h19 Tisbury
" John A (Alice) emp PO h299 Collette
" Renie (Gloria) fisherman r249 Hersom
" Roger (Theresa) emp Oregon Dye House r113 Eugenia
" Rose A r299 Collette
" Sylvie dom h46 Princeton
" Wilfred (Catherine) emp CSCo r398 County
" Wilfred (Emelda) h64 Mill
" William (Lodya) mill opr h249 Belair
**SA VOIE GLADYS REYNOLDS MRS mgr Reynolds Printing res Slocum rd North Dartmouth tel 2-6044**
Sawicki Adolphe mill opr r282 Tinkham
" Antonia emp NMills r140 Branscomb
" Charles (Ethel M) USAACorps r282 Tinkham
" Eugene student r282 Tinkham
" Frederick emp Conn r282 Tinkham
" Helen R elec wkr r140 Branscomb
" Henry r282 Tinkham
" John (Martha B) opr h140 Branscomb
" Stanley mill opr r140 Branscomb
" Victor (Magdelina) opr SMill h282 Tinkham
" Walter T fisherman r140 Branscomb
Sawyer Albert H photos 222 Union (405) r YMCA
" Alder J (Alice E) emp Mass SSCo h202 Kempton
" Alice emp N Mill h1860 Acushnet av (7)
" Aurilla D h36 Cedar
**SAWYER CHARLES P (Mabelle L) (Sawyer & Murphy) certified public accountants First National Bank Bldg (611) tel 6-8249 h439 Court tel 2-3753**
" Charles Prescott Jr (Helen) prin N J H S h54 Chestnut
" Daniel (Emma) slsm h178 Brook
" Everett A (Fay) mill opr h359 Coggeshall
" Frederick carp r95 Ashley blvd
" Frederick J painter h211 Chestnut
" Helen M r20 Acorn
" Henry A (Maud L) retired h47 Sycamore
" Hermon R (Louise C) emp NY r303Maple

IF YOU CAN'T FIND IT
See Page 22
THE INDEX TO CONTENTS

Sawyer Leah Mrs h165 Tinkham
" Mary T emp NMill r1860 Acushnet av (7)
" Mathias P (Ethel B) supt H P Hood & Sons h1267 Rockdale av
" Mills Inc pres Marton Berdy sec Morris Lefkowicz treas Bill Berdy 123 Sawyer
" Nellie Mrs h37 Bullard
" St Comfort Station 244-246 Sawyer
" William (Anne) emp Standard Times h78 Hillman
**SAWYER & MURPHY (Charles P Sawyer and Edward L Murphy) public accountants First National Bank Bldg (611) tel 6-8249 see p 36**
Sawyers George G (Mary) bartender h201 Austin
Saxon Herbert (Edith) h353 Coffin av
" Ralph L (Gertrude) emp CDECo h349 Park
Saxon's Furniture Co (Donald Sydney and Nathan Kaplan) 907-911 S Water
Sayer Gertrude B h88 Willis
" Mary B wid Thomas S h349 Reed
Sayles Harry D (Irene) lab h154 Summer
" Joseph A (Mary) weigher h257 Eugenia
" Stephen W (Gertrude) mach h11 Nye
Scales Albert I mill opr r111 South
" Arthur mill opr r584 Purchase
" Ida B opr NET&TCo r111 Smith
" Jessie Mrs h111 Smith
" Thomas (Mabel L) retired h220 Pleasant
" Thomas Alino 575 Pleasant h194 Seynour
Scammons Alice W dom 560 Cottage r131 Robeson
" Carlton H mill wkr r131 Robeson
" Henry R (Angela S) carp h317 Chancery
" Wilhelmina C wid Joseph h131 Robeson
Scanlon Herbert (Grace) emp CDECorp h70 Tremont
" J Henry retired h984 Norwood
Scarpitti Investment Corporation financing 433 Kempton treas Nicholas L Scarpitti
" Motors Inc autos 433 Kempton treas Nicholas L Scarpitti
" Nicholas L (Ada A) treas Scarpitti Motors and treas Scarpitti Investment Corporation and prop Three A Kennels h969 Kempton
Schabel Louis emp NMills r264 Conduit
" Louise V widJoseph r264 Conduit
" Richard E student r264 Conduit
Schaffer Henry R (Mary) elec Hawes Elec Co r164 Holly
Schambrar Amelia h68 Hazard
Schavinski Roman USA r432 Prescott
Scheck Erwyn D (Hazel) slsm h116 South
Scheinman Freda r37 Arch
" M David (Sophie S) lawyer 888 Purchase (208) prop Real Leather Products Co h13 Chancery
" Max (Selma R) h37 Arch
" Sidney (Rosa) physician and optician 855 Purchase h137 Rounds
" Solomon dentist 855 Purchase h37 Arch
Schelter Ferdinand (Mathalie) emp JIPInc h98 Clark
Schenck Eva Mrs r163 Park
Schenk Carl (Rose) 2nd hd h398 Brock av
Schenker Herman (Mildred) slsm h140 Brownell
Schenm William (Rita) clk A&PCo r165 Tinkham
Scherf George (Florence) mill opr r40 Roosevelt
Schestak Charles J(Dorothy) emp NYNH&H RR h21 Reynolds
Schick Frederick student r472 Ashley blvd
" Joseph (Sophie) h22 Salisbury
" Katherine wid Leo h470 Ashley blvd
" Leo (Isabel) battery attdt Whitney JBent Inc h131 Chancery
" Leo J elec Electric Service & Sales Co r131 Chancery
" Stanley J prop Schick & Son Funeral Home r472 Ashley blvd
" Stasia clk r22 Salisbury
" Theodore J r22 Salisbury
" & Son Funeral Home Stanley Schick prop 472 Ashley blvd
Schilberg Benjamin mfr 70 Prospect r75 Atlantic
Schilling Louis (Mary) h76 Mt Pleasant
Schinos George (Katherine) cook r57 N Sixth
Schirmer Dorita mill opr h195 Ashley blvd
Schlais Freeman F USN r370 Cedar
" Leopold M (Edna L) carp h370 Cedar
" Paul A (Rose) emp NET&TCo h370Cedar
Schlander Scott (Lillian) guard Newport r869 Brock av
Schlein Abraham student r51 Presidential Hgts
" Myer (Lily) clk h51 Presidential Hgts
" Rosalie student r51 Presidential Hgts
Schlosberg Samuel (Minnie) prop Admiration Belt Co h319 Union
Schlosser Alois (Lois) mill opr r48 Morton ct
**SCHMIDT CLAYTON E (Schmidt Mfg Co) res Acushnet**
**SCHMIDT HUGH E JR (Veronica H) (Schmidt Mfg Co) h773 Dartmouth**
" Hugo E (Clara E) retired h622 Summer
**SCHMIDT MFG CO (Clayton E Hugh E Jr and Ralph F Schmidt) power equipment 286 North see p 119**
" Phyllis B tchr Clark St Sch r86 Willard
**SCHMIDT RALPH F (Schmidt Mfg Co) res Fairhaven**
" William (Bertha J) patrolman NBPD h86 Willard
" William H h154 Francis
Schmilowitz Carl (Irene) h143 Washington
Schnable Henry W (Elizabeth) lab h257 Acushnet av
Schneider Esther wid Max h1694 Purchase
" Harold (Winfield Novelty Co) r1694 Purchase
" Lillian bkpr r1694 Purchase
" Shirley clk Gerber's r1694 Purchase
Schoenberg Leonard mgr ICT Bus Lines res Providence RI
Schoene Albert (Della) h31 Rutland

" Robert foreman J C Rhodes & Co r597 Coggeshall
" Theodore J (Anna) chauf NBFD h597 Coggeshall
Schofield Clarence E (Mattie L) emp Lincoln Store h165 Sycamore
" Ellen h220 North
" Frank L (Mildred W) h75 Clark
" Gordon T USN r165 Sycamore
" Joseph retired r910 S Water
" Louisa Mrs dom h62 Roosevelt
" Raymond USN r165 Sycamore
Scholes James W emp Quonset r206 Irvington
" Margaret office clk r206 Irvington
" Susanne wid John h9 McMurray ct
" Travis (Grace) emp Ramsey Mill h206 Irvington
Scholfield Albert retired r1151 Rodney French blvd
Scholze Ernest A (Mira A) ins agt h520 Allen
Schoolman—see Shoolman
Schoorens Peter (Bertha D) emp HMfgCo h157 Crapo
Schott Mary Mrs h179 Shaw
" Rose K hskpr 154 Francis r do
Schroder Austin (Bertha) h128 Arlington
" Austin A (Nancy) mach h389 Wood
" —see Schrader
Schroth Lorenz C (Elizabeth) elec Delano h8 Clay
**SCHULER G GERRETT (Mary E) asst treas New Bedford Morris Plan Co h76 Cottage**
**SCHULER GEORGE T (Elizabeth G) v-pres-treas New Bedford Morris Plan Co h223 Hawthorn**
" Mary S (Mrs Gerrett G) clk SR&Co h76 Cottage
" Sadie F wid Jacques h33 Sycamore
Schulte A Inc James Rogers mgr cigars 740 Purchase
Schultz Adolph A (Beatrice D) prop Case Jeweler 255 Union h127 Carroll
" Isadore clk r119 South
" Jacob J r119 South
" Sophia wid Harry h119 South
Schusner Raymond (Mary R) mgr Fish Shoppe r55 Campbell
Schuster—see Shuster
Schwall Willetta E wid James B r244 Palmer
Schwalm Anne wid Emile h6 Roosevelt
" Emile (Cecila) mill opr h6 Harmony
" Sophie mill opr r20 Lucas
Schwam Helen Mrs h32 Frederick
Schwank Charles (Irene S) emp MTD&MCo h364 N Front
Schwartz Edna B (Mrs Henry) r21 Ashland pl
" George (Thelma) prop Park Motors h595 Union
" Henry (Edna B) mech h21 Ashland pl
" Henry (Kathleen) USN h44 Lindsey
" Ida wid David h66 Rounds
" Isai (Yvonne S) h74 Sutton
" Isaac H (Caroline M) physician 32 Court h do
" Jean L (Victorine) weaver h141 Bullard
" John C USMC r44 Lindsey
" Leo (Tessie M) lawyer 508 Pleasant (215) h572 Rockdale av
" Lewis artist r148 Arnold
" Lottie E wid Joseph h148 Arnold

SPECIALIZING IN SECRETARIAL, ACCOUNTING, STENOGRAPHIC, AND REFRESHER COURSES
Day and Evening Classes
Telephone 2-5448 for Full Information
688 Pleasant St.
THE KINYON SCHOOL

" Morris L h201 Brownell
" Rene J L (Anette) weaver and radio repairs 141 Bullard h do
" Sheldon (Bernice) clk r26 Eighth
" Victorine (Mrs Jean L) emp Pierce Bros Ltd h141 Bullard
Schwasy Mary waitress r207 Middle
Schweidenback Ernest A dispatcher h37 Columbia
" Harold (Rita) emp NBG&ELCo h165 Kempton
" Marie Mrs shuttle wkr r21 Kenyon
" Sixten (Freda) emp WPA h2 Oak st ct
Schwendeman Joseph D (Eleanor L) reporter Standard Times h81 Thomas
Schworens Peter (Bertha) weaver h157 Crapo
Scientific Beauty Shop Minnie Roe prop 882 Brock av
Scieszka Boleslaw (Dorothy) roofer h62Foster
" John V paperhanger h288 Cedar Grove
" Walter K (Lorraine) emp Atlas Tack r168 Myrtle
Scinto Joseph A (Mary) physician 26 Grove h do
Sciscento Donald (Mary) carrier PO h47 State
" Mary T Mrs h56 Clark
Scoggin Cecelia M r306 Brock av
" Margaret wid Cecil H h306 Brock av
Scolhyes Stanley USN r207 Middle
Sconticut Neck Bus Line terminal 983 Purchase
Scorn John W (Helena) mech opr h74 Myrtle
Scott Alton G emp UStRyCo r15 Clay
" Alton G (Lillian M) taxi driver h15 Clay
" Anna Mrs dom r317 Kempton
" Arthur E retired h69 Crapo
" Charles E (Emily) silk weaver h50 Washburn
" Charles M Jr (Cora M) plumber h240 Chestnut
" Dorothy (Mrs Douglas) emp Park Oil Co h5 Arch
" Douglas (Dorothy) emp Park Oil Co h5 Arch
" Earl mill opr r133 Reynolds
" Edgar J (Alice) emp Walter's Cafe h91 State
" Harvey J D (Dorella A) mill opr h1035 County
**SCOTT JAMES Y (Evelyn T) pres Morse Twist Drill & Machine Co res Glen Arden Longmeadow**
" John A h514 Cottage
" John T retired h94 Shawmut av
" Joseph E (Rose) emp SMill h32 Brewster
" Leona E wid Andrew clk Louise Hat Shop h208 Brownell
" Lester W (Esther) twister r94 Shawmut av
" Julius r365 Pleasant
" Margaret office nurse r152 William

**Churches in New Bedford**

**See Pages 44 to 53**

Scott Mildred E bkpr Sylvia & Brown r322 Clinton
" Palmer (Anne) pres Cape Cod American House Corp and pres-treas Palmer Scott & Co Inc res South Dartmouth
" Palmer & Co Inc boat builders ft of Logan and 1482 Rodney French blvd pres-treas Palmer Scott v-pres Calvin Tomkins Jr asst treas and purchasing agent Emily C Perry sec Oliver Prescott Jr
" Roland (Edith) mill wkr h203 Brook
" Ruth Mrs emp CSCo r44 Mt Vernon
" Thomas P (Esther H) emp C&Co h92 Shawmut av
" Walter (Othilda) rest wkr h1033 Purchase
Scottie Beauty Shop Mrs Rose Estrella prop 305 Rivet
Scotty's Grille Stanley Baron prop 1694 Acushnet av
Scribner Arthur E (Lillian) slsm General Ice Cream Co res N D
Scrima Stephen (Porta E M) mill opr h269 Coggeshall
Scrowcroft James (Lillian) mdse mgr C F Wing Co h28 Emery
" Merilyn C student r28 Emery
Scozkolek—see Skoczolek
Screen House intercepting sta 519 Rodney French blvd
Scully Clifford (Stella) office mgr Kennedy & Kirwin h13 Hussey
" Emily wid John P h49 Willow
" Josephine nurse 415 County (314) h do
" Louise M nurse 185 Cottage h do
" Stella (Mrs Clifford) prop Silver Range Products h13 Hussey
Scuza Albert G emp NYCity r426 N Front
Sea Products Truckers Inc fish transportation 558 Pleasant (321) treas Samuel Doris
Seaberg Emil (Helen M) fisherman h64 Rotch
Seabra Alfred (Marianna) emp GMill h8 Harmony
Seabury Arthur G (Marjorie G) treas New Bedford Shuttle Co h216 Hawthorn
Sea Food Producers Association agt Edmund O'Neil 12 William
Sealtite Roofing Co Alfred Fleurent prop 216 Cedar Grove
**SEAMAN'S BETHEL Rev Charles S Thurber chaplain services 2:30 p m 7 p m 11 Johnny Cake Hill tel 2-3295**
Searell Charles A emp MTD&MCo r144 Mill
" Clara B wid William E h42 Ocean
" Doris C tchr C A Cook Sch r42 Ocean
" Elizabeth B wid Allen J h144 Mill
" James E (Olympe) carp h144 Mill
Searls Edmund D (Edith F) tutor h19 Maple View ter
Sears Alfred T (Marian) NET&TCo r11 Lincoln
" Catherine (Mrs Lionel) nurse 41 Valentine h do
" Edward H retired h24 Mapleview ter
" Edward T (Hester D) emp NET&TCo h24 Maple View ter
" Ethel M wid Anthony hskpr h283 County
" Geo dentist 688 Pleasant (6) h289 Arnold
" Henrietta E h195 Clinton
" Henry (Theodora) emp Smithie Brewery h416 Sawyer
" Herbert G (Lucienne) furn refinisher r66 Central av
" Hester D (Edward T) social wkr Bureau of Old Age Assistance h24 Maple View ter
" John J opr h11 Columbia
" Joseph H USA r416 Sawyer
" Lewis C (Mary) h51 Taber
" Lionel (Catherine) emp NBG&ELCo h41 Valentine
" Marian (Mrs Alfred) bkpr r11 Lincoln
" Mervyn E (Angelina) USN h327 County (6)
" Myron B (Mabel) lab h119 Kempton
" Myrtie K r634 Union (8)
" Rita mill opr r283 County
**SEARS ROEBUCK & CO Donald S Simpsonmgr dept store 907 Purchase tel 3-9961 catalogue dept tel 8-5294 see p 16**
" Thomas r416 Sawyer
" Victor r93 S Sixth
" Walter E (Fannie) truck driver h206 Rockland
Seaside Baking Co (Joseph Fernande and Manuel Marmello) 152 Belleville av
**SEAVER ALLAN F mgr S W Branch New Bedford Institution for Savings h175 William**
" Edwin P Jr (Jinnet K) physician 116 Bedford h do
" Edwin P 3rd r116 Bedford
" Hepzibah A Mrs r175 William
" Johanna student r116 Bedford
" Margaret C r116 Bedford
" Ralph (Loretta) h125 Sycamore
" Ralph A emp New Bedford Municipal Airport r65 Walden
Seavey A L methods ACorp res Fn
Seaview Fish Co Inc wholesale fish Homer Wharf pres Walter R Smith v-pres-mgr Edwin J Smith
Secia Manuel (Eva) opr h18 Moynan
Seconda—see Sakunda
Secor Lucille waitress h219 Kempton
" Rosanna r219 Kempton
Secore Phoebe M r607 Cottage
Secour Armand O (Cora) emp UStRyCo res inq do
" Cora h379 Mt Pleasant
" Joseph A (Eva A) mtrmn UStRy h17 Concord
" Noella spinner r379 Mt Pleasant
" Raymond A r17 Concord
" Rene emp My Bread Baking Co r86 Clifford
**SECURITY BANKERS INC pres Aubrey L Coon v-pres Albert Cassidy Jr treas Fred E Hilton asst treas Albert Woodcock 20 Market (23-24) tel 9-6278**
Security Bldg 20 Market
**SECURITY CREDIT UNION 20 Market (23-24) tel 9-6278 and 20 N Sixth pres Ulysse Auger v-pres Aubrey L Coon v-pres Frank C Fernandes treas Fred E Hilton asst treas Albert Woodcock**

Seddon Ada h457 Cottage
" Alice M savings teller Merchant Nat Bank r15 Glover
" Arthur J (Selina S) patrolman Sta 1 h487 Chancery
" Arthur J Jr (Jeanette) USA h112 Mott
" David S (Gertrude) patrolman NBPD h18 Valentine
" Edward truck driver h5 Briggs ct
" Ernest D (Elsie) patrolman NBPD h8 Dudley
" Ernest David (Valerine) h11 Abbott
" George E (Anna V) prop Seddon's Express h115 Orleans
" Gladys B (Mrs John E) bkpr school dept h183 Tarkiln Hill rd
" John (Gloria) emp RC&B h31 Covell
" John E (Gladys B) mail carrier h183 Tarkiln Hill rd
" John H (Mary E) patrolman NBPD h117 Rodney
" John H Jr emp CDECorp r117 Rodney
" Raymond L USA r487 Chancery
" Robert H (Bessie J) emp Goodyear Rub Co h119 Orleans
" Ruth A emp NET&TCo r15 Glover
" Shirley emp NBTel r18 Valentine
" Thomas (Alice M M) retired h15 Glover
" William E (Ruth L) slsm h54 Tremont
Seddon's Express George E Seddon prop 643 Acushnet av
Sederholm Berton student r446 Court
" Harris P student r446 Court
" Morris (Mollie) janitor h446 Court
Sedgewick Harry (Barbara L) naval architect r179 Court
" Edmund (Jeanette E) USCG r88 Howard av
**SEE PHILIP H (Mildred) pres-treas Naushon Mills Inc res South Dartmouth**
Seed Blanche (Mrs Thomas S Jr) emp S S Kresge Co r463 Cottage
" Edward surveyor r62 Jenny Lind
" Fred C (Mary) emp Ft Rodman h62 Jenny Lind
" John D steamfitter r62 Jenny Lind
" Thomas (Sarah A) retired h549 Summer
" Thomas (Mary E) h62 Jenny Lind
" Thomas S Jr (Blanche) h463 Cottage
Seeling Robert F carpet layer C F Wing Co res N Matt
Seeto Edward (Margaret) prop Norman Yee h15 N Sixth
Seferiadis Christo P (Anna) prop Capitol Hat Shop h22 Jean
" Helen wid Prodomos h22 Jean
Segall Edith A student r179 William
" Hyman retired r33 Fair
" Samson (Mary Ann) (Eastern Overall Mfg Co) r20 Elizabeth
" Samuel K (Frances D) physician 179 William h do
Seguard John S fisherman r1040 Pleasant
Seguer Charles H (Marie L) tchr NB VocHigh School h12 Roosevelt
" Helen L wid Chas E wvr h12 Roosevelt
" Olga Y emp CDECorp r3 Desautels ct
" Ora wid Henry h3 Desautels ct
Seguin Alexander J (Antoinette) blacksmith 944 County h32 Irvington
" Arthur L r32 Irvington

JONATHAN HANDY CO., INC.
Agents for J. H. Williams & Co. Wrenches and Tool Holders

" Conrad E (Doris) truck body builder h340 Tarkiln Hill rd
" Gladys h358 N Front
" Harold painter h550 N Front
" Jeanette bkpr r32 Irvington
" Norman A (Jeanette) contractor 944 County h59 Chestnut
" Peter P (Elizabeth) retired h1822 Purchase
Seguir—see Sagar
Seibert Harry H (Genevieve K) h14 Crapo
Seifert Alois (Mary J) emp Freetown h13 Adams
" August (Doris) emp Smith's Brewery r278 Lowell
" Beatrice r1484 Morton av
" Christopher (Cora) steam fireman r278 Lowell
" Josephine S wid John h278 Lowell
" Martha emp ACorp r506 Hawes
" Michael J (Rose C) foreman h506 Hawes
Self Service Shoe Stores Jacob Narva prop Fred Horenstein mgr 70 William
Selig Farish r275 Pope
" Gilbert (Juliette) fisherman r1 Weld
**SELIG MARCUS K (Marjorie H) mgr Kay Jewelry Co h26 Eighth (3)**
" Melinda wid Farish h275 Pope
" Nellie Mrs r95 Rotch
" Robert B acct 508 Pleasant (207) r26 Eighth (3)
" Russell H student r26 Eighth
" Stanford USA r275 Pope
Selino George (Theresa A) USA h238 Mt Pleasant
Selleck William J emp Browne Pharmacy r196 Sycamore
Sellers Alice wid Thomas h964 Acushnet av
Selley Doris W r322 Coffin av
" Earle P emp JT Doyle r396 Brock av
" Fred private livery 322 Coffin av h do
" Helen L wid George h396 Brock av
" Richmond T USMC r396 Brock av
Selman Joseph G (Doris) emp J T Douglas Co h1775 Rodney French blvd
Seltzer Julis (Henrietta) emp Wainer Bros h219 Orchard
Semel Bernard (Mary) prop Semel's Kosher Market r29 Fair
Semel's Kosher Market Bernard Semel prop 493 S Water
Semiansky Eliz wid Aaron h604 S Second
" Harry (Aida) prop The Ringside h427 Clinton
Semiao Joaquim (Estrella) emp FCorp r24 Independent
" Julia G emp ACorp r329 Brook
" Manuel G (Olivia T) mill opr h329 Brook
" Manuel G Jr emp Fisk Rubber r329 Brook
Senay Adelaide h19 Presidential Hgts

**CIVIC ACTIVITIES**
**in New Bedford**
**See Pages 54-65A**

Senecal Charles A clk 2180 Acushnet av r52 Fielding
" Leona wid Raymond E h2083 Acushnet av
" Lorenzo E Pharmacy Mrs Mary K Senecal prop 2180 Acushnet av
" Lorenzo M r2083 Acushnet
" Mary K wid Lorenzo E prop Lorenzo E Senecal Pharmacy h52 Fielding
" Pharmacy The Rivier G Senecal prop 1567 Acushnet av
Senesac Alice E dietitian Boston r7 Butler
" Anna Mrs r34 Bonney
" Archibald (Louise) physician 355 County h do
" Archibald N (Blanche A) physician 95 Hazard h do
" Charles L emp NET&TCo r136 Central av
" Edith J (Mrs Henry) div mgr SR&Co h 561 Kempton
" Harriette E wid Guy A h136 Central av
" Henry A (Edith) emp Giusti Baking Co h 561 Kempton
" Hugh E (Dorothy) emp Wamsutta Mills h 22 Brightman ct
" Jean M r136 Central av
" Laurette A clk Registry of Deeds r511 County
" Odina wid Harvey h511 County
" Oswald (Anna) emp UStRy h144 Campbell
Seney Albert P (Laura A) emp APCorp h9 Fielding
Senft Fredolin (Annie) h172 Presidental Hgts
" Paul (Florence) personnel mgr RC&B Inc h176 Query
Senga Beauty Salon Mrs Agnes S W Hawes prop 281 Union
Seniow Thaddeus A (Dora I) wvr h276 Shaw
Senna August J (Virginia) seaman h511 Purchase
" Aurore h114 Grinnell
" Caesar R r9 Acorn
" Dolores savings teller Merchants Nat Bank r18 Diman
" Frances Mrs h354 County
" Frank (Virginia) emp Nonq Mill h11 Abbott
" Gabriel bakers helper r18 Diman
" Gertrude E Mrs r96 Lombard
" John G (Mary) lab h498 Maxfield
" Joseph (Lillian) slsm h26 Stone
" Joseph B (Mary) baker 101 Nash rd h18 Diman
" June student r354 County
" Manuel P (Caroline) steward r222 Pleasant
" Mary emp C&Co h51 S Sixth
" Mary (Mrs John) emp NBCCo h489 Maxfield
" Mary L h258 Hemlock
" Mary S fitter r208 Rockland
" Raymond J (Laura) cook h17 Bonney
" Walter (Rita) emp DNKelley & Son Inc h518 Kirby
Senra Louis (Rose A) insp G Mill h191 Dove
Sepala Henry L r488 Summer
Seppala John (Josephine) mill opr h15B Mt Pleasant Homes
" John L (Ida) insp RC&B h488 Summer
Sequeira Abel (Margaret) clk Textile Printer h30 Viall
" Adolph R (Agnes) carp h295 Cottage
" Antonio (Odete) grocer 307 Coggeshall res Acushnet
" Daniel USN r274 Aquidneck
" Edmund (Eileen T) lab G&WInc h191 Bonney
" Florence wid Antone h rear 198 State
" Gasper A weigher Giusti Baking Co r271 Pleasant
" James (Helen C) simonizer h1 Bay
" Jennie E wid Joseph F h1067 Rockdale av
" Joaquim (Clementina) clk 289 Coggeshall h59 Howard
" Joseph (Mary) h113 Kempton
" Lillian emp GFCorp r274 Aquidneck
" Manuel A (Mary L) spindle setter Gosnold Mill h274 Aquidneck
" Mildred R wid Alfred J opr h50 Kenyon
Sequin Antone retired r173 Coggeshall
" Arthur L (Rita N) welder h12 Kearsarge
" John fisherman h14½ Cannon
" Raymond (Rose) mill opr h5 Bullard
" Rose (Mrs Raymond) mill opr h5 Bullard
" —see Seguin
Sequira Lillian F emp GFCorp h50 Washburn
" Mildred Mrs emp FCMills h50 Kenyon
" William student r274 Aquidneck
Seraphimo Joseph (Mary) farmer h123 Rogers SD
Serena Julio G h400 S Second
Sergeant Jos E (Wanda) clk RC&B h433 Wood
" —see Sargeant
Sergi Orazio variety store 1340 Purchase r15 Mill
Serle Daniel (Sarah A) mason h581 Shawmut av
Sermento David (Louise) wvr h107 Davis
Serpa Albert (Isabelle) mill opr h170 Division
" Alice stitcher r125 Bonney
" John R (Mary) emp RC&BCorp h1 Independent
" Manuel h651 S Water
" Manuel A (Jeanne C) milkman h105 Newton
" Manuel R Jr (Rose) forman h57 Acushnet av
" Mary Mrs r69 Lucas
" Mary C wid Manuel P h252 Hillman
" William R Jr (Anna S) h715 Allen
Serra Antone P (Mary E) carp h99 Potter SD
" Clerinda Mrs h27 Ashley
" Frank (Anna) mill opr h148 Belleville av
" Hector L (Alice M) loom fixer h279 Coffin av
" John A (Mary) h659 First
" John J (Gertrude A) mill opr h391 Orchard
" Nicholas (Georgianna) opr h175 Belleville av
Serrao Antonio J mill opr r8 Diman

" Elsie Souza (Mrs Manuel Souza) prop Rockdale Fish Market h11 Jenkins
" Manuel emp FCM r361 Davis
" Manuel Souza (Elsie Souza) emp Rockdale Fish Market h11 Jenkins
Serrant George P (Josephine E) retired h284 Elm
Servais Auguste (Marie) sign painter h54 Sycamore
" Ernest P (Cosette) emp R E Servais h438 Wood
" Estelle E loan teller Merchants Nat Bank r54 Sycamore
" Leonard sign painter r54 Sycamore
" Paul H emp Normandy Print Works r54 Sycamore
" Rene E (Eva C) trucking 30 Union and 74 Collette terminal 440 Wood h do
**SERVALL CENTER (Motor Sales Co of NB) Mobilgas and Mobil lubrication 617 Acushnet av cor Pearl see back cover**
Serwatka Anna wid Francis r103 Merrimac
Sestak Albert (Joan) h277 Earle
" Albina nurse r277 Earle
Setarz—see Sitarz
Setera Adolph r248 Eugenia
" Andrew (Agnes) opr h248 Eugenia
" Machal emp RC&B r184 Cedar Grove
Seth Ada C nurse 183 Campbell h do
Seto Don Ark laundry 1026 Acushnet av r do
Setteducat Charles (Marie) pres Allied Mfg Co of New Bedford h227 Mt Pleasant
Settele Harry (Bertha) loom fixer h452 Hawes
" Louis H (Kathleen) carp h135 Worcestor
" Norma r452 Hawes
Seven Eleven Canteen Manuel Lodeira prop 73 Davis
Seventh Day Adventist Church 95 Willow Rev Arthur L Westfall pastor Sun services SS 9:30 a m sermon 11:15 a m YP 2:30 p m prayer meeting Wed 7:30 p m
Severs Herbert (Ethel) parcel post clk C F Wing Co h193 Query
" Herbert S (Helene V) emp ACorp h62 Presidential Hgts
Severson Florence E (Mrs Lyle E) emp ACorp r225 Elm
" Lyle E (Florence E) carp r225 Elm
Sevigney F Leo (Mary) retired h6 Studley
" Mary (Mrs F Leo) emp J Reuben & Son h6 Studley
Sevigny Alphonse L (Dorida) emp Frate's Dairy h1075 County
" Arthemise rooms 28 High h do
" Dorilas emp RC&B r24 Bentley
" Emile (Leopoldina) h303 Sawyer
" Joseph r24 Bentley
" Julie wid Joseph r24 Bentley
" Lillian wid G Edgar h209 Cedar Grove
" Louis E (Blanche) tinsmith 1651 Purchase h208 Princeton
" Ludger (Delvina) wvr h171 Deane
" Luke (Amelia) h265 Whitman
" Marjorie emp Con Elastic Co r265 Whitman
" Mark (Ralph & Mark's Garage) r6 Studley
" Napoleon emp NB Rayon Co r1075 County
" Noel (Cecile) USA h168 Tinkham
" Norman student r1075 County
" Omer (Irene V) emp school dept h116 Clark

"The True University is A Collection of Books"
**NEW BEDFORD BOOKSHOP**
490 Pleasant Street Tel. 5-7320
Opposite the Y. W. C. A.

" Raymond (Bertha) emp H P Dion Laundry h132 Tinkham
" Theresa emp Boston r209 Cedar Grove
" —see Sivigny
Sevitch Morris (Eva) retired h82 State
Sewall Viva Mrs r42 Foster
Sewares John F r73 Independent
" John F Jr (Matilda C) shoe welder h73 Independent
Sewik Alexander lab h166 Bates
" Charles USA r166 Bates
" Eugene mill opr r166 Bates
" Zygmunt emp ASMillsCo r166 Bates
Sexton John (Marjorie) clk h77 Bedford (3)
Seymour Edmund r182 Weld
" Joseph E emp APCo h142 Query
" Lucy wid Henry N h909 County
" Mary wid Thomas A h69 Covell
Sezar Julio h478 Coggeshall
Shadrick Claude K (Ethel) h306 N Front
Shaer Abraham (Sadie) emp MTD&MCo h 135 County
" Isadore (Ida) polisher GGWks h39 Fair
" Samuel slsm r39 Fair
Shafer Delia Mrs bkpr h125 State
" Edward (Louise) student h225 State
" Louise (Mrs Edward) student nurse h225 State
Shaheen Samuel (Nancy) retired h276 Coggeshall
Shamhoon Joseph T r rear 77 Linden
Shanahan Hugh J (Nora I) sta fireman h570 Summer
" James r570 Summer
" Nora I (Mrs Hugh J) emp APCo h507 Summer
" Thomas F lab NB park dept r1097 Purchase
Shanburn Harvey J (Estelle R) emp SFLtd h 334 Maple
Shankman Robert (Isobel) USA r451 Rivet
Shannon Susan A hskpr 156 Cottage r do
" —see Shennan
Shapira Benjamin (Molly) (Benjamin Shapira & Son) h218 Mt Pleasant
" Benjamin & Son (Benjamin and Hyman Shapira) junk 28 Beetle
" Hyman (Sally) (Benjamin Shapira & Son) h781 Rockdale av
" Joseph (Lillian) prop Sportsman's h405 Arnold
" Kolman lawyer 888 Purchase (312) r147 Eighth
" Louis M r21 Walnut(6)
" Maurice (Anna) emp Met Life Ins Co h 114 Rounds
Shapiro Abr (Ida) jeweler h1098 Pleasant
" Charles (Esther) prop Charlie's Sport Shop h318 Hawthorn
" David (Ruth) clk 1096 Acushnet av h445 Court
" Herman (Freida) h17 Gould

Shapiro Hyman (Ada E) prop Surprise Clothing Co h325 Bedford
" Ida E r200 Mt Pleasant
" Isaac (Nellie) retired h200 Mt Pleasant
" Jack (Rose) (Shappy Dress Co) r490 First
" Julius r200 Mt Pleasant
" Mae bkpr Olympia Jewelry Co r85 Bonney
" Methyl L student r17 Gould
**SHAPIRO MILTON (Evelyn) agt New England Steamship Co h76 Plymouth**
" Rachel wid Morris h85 Bonney
" Stephen student r17 Gould
" William L mgr Standard Clothing Stores h97 Hillman
Shappy Dress Co (Jack Shapiro and Charles Gedacht) 57 Cove
Shard Clifford H (Bertha) (Shard's Friendly Service Station) h42 Stowell
" Frank E (Lorraine) (Shard's Friendly Service Station) h546 Rivet
" Jane A wid Samuel emp St Luke's Hosp h 546 Rivet
Shard's Friendley Service Station (Frank E and Clifford H Shard) gas and oil 116 Dartmouth
Sharck Charles (Hilda) prop Lincoln Pharmacy h646 Rockdale av
Sharkey's Service Station Manuel P Correia prop 409 Acushnet av
" Tire Service Manuel P Correia prop 104 Middle
Sharon Joseph F (Elpheda) mill opr h4 Fulton ct
Sharp Arthur r843 Shawmut av
**SHARP DAVID H CAPTAIN asst Volunteers of America and mgr H Sharp & Son r1253 Purchase**
" Ethel M r1420 Pleasant
" George G (Marie D) grinder h180 Bullock
" George S (Marie) retired h837 Shawmut av
**SHARP H & SON printers 1253 Purchase tel 5-7435 treas Henry D Sharp mgr David H Sharp see p 127**
**SHARP HENRY D Major C O Volunteers of America and treas H Sharp & Son h1253 Purchase tel 5-7434 night tel 5-7435**
" John (Edith) tchr RJHS h843 Shawmut av
" Mary C wid Henry S h1420 Pleasant
Sharpe Anna L wid Stanley W h217 Query
" Elizabeth r359 Summer
" Elmer D emp Lynn r217 Query
" George emp GFCorp r190 Cove
" Harold C sta eng r217 Query
" John M (Anna M) purch agt NBRCo h45 Liberty
" Joseph H emp CDECorp r190 Cove
" Joseph I (Anne E) wvr h190 Cove
Sharples Alice emp MTD&MCo r25 Clover
" Arthur (Elsie M) h128 Campbell
" Brydson (Eva L) emp Jonathan Handy Co h66 Ohio
" Elsie waitress r69 S Sixth
" Emma H Mrs emp Kilburn Mills h39 Ashley blvd
" Eva L (Mrs Brydson) emp Lincoln Store h66 Ohio
" Harold (Anita) emp HMfgCo h32 Woodlawn
" Hilda M mill opr r141 Presidential Hgts
" James Jr (Ida A) prop Baylies Sq Hotel and prop Baylies Sq Tavern h197 Belleville rd
" John (Minnie C) chauf h555 Coggeshall
**SHARPLES JOHN D (Bernice) asst treas Hemingway Bros Interstate Trucking Co and prop Office Supply Co h132 Rotch**
" John R (Laura L) wvr h4 Harmony
" Lincoln loom fixer h483 S Front
" Lucy (Mrs Norman) emp ACorp h114 Larch
" Mary wid John h141 Presidential Hgts
" Nancy wid James h1763 Acushnet av
" Nellie mill opr r39 Ashley blvd
" Norman (Lucy) clk r114 Larch
" Richard asst mgr G&WInc h398 Allen
" Robert USA r206 Dartmouth
" Ruby W Mrs h206 Dartmouth
" Thomas (Rose) mach USRCo h75 Norman
" William mill opr r88 Mill
" William H retired h25 Clover
" William R retired h136 Willis
" William R (Lucille A) emp NBG&ELCo h 201 Campbell
Sharpshooter's Bldg 1007 S Water
Sharrock Agnes baker 271 Tinkham r do
" Richard h271 Tinkham
" Stanley r590 Brock av
" William emp NJ r271 Tinkham
Shattuck Abbie T r372 Clinton
" Edwin C physician 314 County h do
" Gertrude P r314 County
" Nathan G h1316 Purchase
Shaughnessy Catherine M wid William Coordinator US Selective Service h319 Park
" Doris L examiner of claims MDUES r126 Deane
" Esther r146 Bullard
" Eva C wid Jeremiah h126 Deane
Shauver Joseph A (Mary) slsm h189 Chancery
Shaw Adam (Emma L) retired h20 Hussey
" Alfred T emp PCorp r152 Fair
" Allen G (Bertha S) acct Merchants Nat Bank h159 Hawthorn
" Allen G Jr student r259 Hawthorn
" Angelina Mrs h208 Davis
" Chauncey L Jr (Alice G) retired h242 Chestnut
" E A & Co Inc Bronson C Tucker agt cotton 420 Acushnet av
" Eda wid Hugh emp CD r157 Richmond
" Elbridge A (Helen F) elec UStRy h2243 Acushnet av
" Elizabeth R Mrs r72 North
" Frank (Blanche A) social wkr bd of public welfare h1836 Purchase
" George (Evelyn) slsm SR&Co h78 Lucas
" George Jr USN r78 Lucas
" Harry (Mary) loom fixer NMills r203 Bates
" Harry (Mildred C) overseer GFCorp h91 Willis
" Helen F (Mrs Elbridge A) tchr Jireh Swift School h2243 Acushnet av
" Hugh (Sarah) retired h26 Lucas
" J Manley Rev pastor Trinity Methodist Church h283 Maple
" Janet M mill opr r91 Willis
" James retired r365 Pleasant
" James retired h78 Ellen

" James E (Thirza) emp MTD&MCo h233 Aquidneck
" James F (Ethel M) glass cutter h152 Fair
" John C Jr (Clara B) emp Prov RI h inq PO
" John C 3rd (Norah) emp NY h99 Maple
" John H h152 Fair
" John W (Florry) loom fixer h124 Arlington
" Josephine C emp C&Co r81 Walden
" Louise B bkpr h219 Chancery
" Marianna wid Samuel h130 Shaw
" Minnie B wid Joseph h74 Mill (24)
" Percy L (M Louise) florist ND h43 Florence
" Peter r365 Pleasant
**SHAW RICHARD (Margaret) custodian Masonic Temple h40 Liberty**
**SHAW ROGER (Helen S) head bkpr New Bedford Five Cents Savings Bank res South Dartmouth**
" Roland C (Ruth W) yd clk NYNH&HRR h244 Chestnut
" Ruth B phone opr r78 Lucas
" Susan Mrs nurse r72 Eighth
" Warren C USA r244 Chestnut
" —see Shore
Shawmut Ave Garage Joseph P Kenyon prop 953 Shawmut av
" Chapel 1582 Plainville rd
" Market Roland Belisle prop 556 Shawmut av
" Pack age Store Clara S Silvia prop 558 Shawmut av
" Transportation Co (Theodore Hymes, Carl Palma Morris and Charles Lampert) trucking 128 Chancery
Shay Dennis H (Katherine G) retired h217 Maple
Shea Alice G wid James E r390 Cedar
" Annie J r49 Morgan
" Catherine M tchr Abraham Lincoln Sch r2047 Acushnet av
" Dorothy E r80 Oak
" Frank P prin Mt Pleasant Sch and trustee NB Library h2047 Acushnet av
" George M acct r2047 Acushnet av
" Henry A (Elizabeth J) emp Wamsutta Mill h239 State
" Henry M (Marion) driver Ry Exp Agency h rear 1103 County
" Irene C student nurse r39 Keene
" James (M Margaret) fisherman h242 Maxfield
" John retired r180 Middle
" John B (Dagmar C) adv slsm NET&TCo h39 Keene
" John J (Mary) fisherman h53 North
" John O r390 Cedar
" Josephine wid Dennis emp St Luke's Hosp h235 Tremont
" Julia A (Mrs Vincent) mgr Mary Oliver Candy Shop h71 Brigham
" Leonard (Elvira S) emp Fall River h333 Mill
" Loretta A r302 County
" Louise B clk ACorp h433 Court
" Malvina wid Michael h302 County
" Robert E ins broker 628 Pleasant (208) r2047 Acushnet av
" Robert J pharmacist r80 Oak
**SHEA TIMOTHY F (Ethel M) sales mgr Gold Bond Sterilizing Powder Co h80 Oak**

GAS FOR WATERHEATING
DEPENDABLE AND ECONOMICAL
SEE PAGE 18

" Vincent A (Julia A) chauf h71 Brigham
Shediac Theodore I (Josephine) h1791 Rodney French blvd
Sheedy Patrick (Mabel F) hlpr h15 Hunter
Sheehan Albert C (Rolande) druggist 1345-1347 Purchase h24 DeWolf
" Bessie r545 Acushnet av
" Daniel r545 Acushnet av
" Daniel G (Alice I) mgr Lorraine Coffee Co h358 Cedar
" Edward B gardener r318 Park
" Eileen M tchr Hosea M Knowlton Sch r62 Chancery
" Elizabeth A emp CDCorp r140 Liberty
" Francis W (Rita) prop Community Cleaners r177 Deane
" Frank W r348 Summer
" George D (Margaret M) govt insp h28 Rockland
" Grace A bkpr ASMills r348 Summer
" Helen C r81 North
" Helen R emp BP Motors r140 Liberty
" Hilda T tchr Clark St Sch h145 Adams
" Irene emp Boston r358 Cedar
" John (Catherine) h140 Liberty
" John A (Helen F) ins agt h190 Merrimac
" John D (Joy) student r62 Chancery
" John J (Marion) emp J C Rhodes h442 Court
" Joy (Mrs John) emp Boston r62 Chancery
" Lauretta Mrs opr r60 Cove
" Margaret M (Mrs George D) nurse 28 Rockland h do
" Mary S h348 Summer
" Mary T h774 County
" Michael J (Marie L) overseer h16 Valentine
" Nora wid Jeremiah emp Howland Linen h62 Chancery
" Rita emp ACorp r45 Richmond
" Theresa C insp APCorp r348 Summer
" William USN r442 Court
" William lab h478 Coggeshall
" William J (Carolyn) retired r193 Allen
Sheerin Alice C tchr Phillips Av Sch r198 Cottage
" Edward trucking 480 Cottage r do
**SHEERIN ELECTRIC CO Eugene B Sheerin prop electrical supplies and dealer Electric Hotpoint electrical appliances 27 William tel 8-5358 see front cover and p 17**
**SHEERIN EUGENE B (Julia E) prop Sheerin Electric Co h32 Parker**
" James student r32 Parker
" Mary E inst NB Vocational High Sch h198 Cottage
" Mary V clk St Luke's Hosp r480 Cottage
" Maura F student nurse r32 Parker
" Patrick J (Mary J) fireman h480 Cottage
" Rita T clk NBDGCo r480 Cottage
" Thomas E clk Sheerin Electric Co r32 Parker

Sheerin Thomas E optometrist 100 William h198 Cottage
" Thomas truck driver r480 Cottage
" Walburga L nurse r480 Cottage
Sheets Donald S (Dorothy M) emp GFCorp r83 Walden
Sheffield Harold H emp UStRyCo r536 W Elm
" Harold H (Beulah L) patrolman NBPD h536 Elm
" Wesley H (Grace) stock clk NBG&ELCo h31 Brigham
Shefton Andrew W retired r248 Chancery
Sheible Katherine Mrs h6 Blackburn
Sheils—see Shields
Shekar Samuel mill opr h205 N Front
Sheldon John S (Dolores) sales mgr John T Doyle h483 County
Shelford James W (M Alice) mill wkr h419 Ashley blvd
" Leatrice (Mrs Samuel P) bkpr Frates Dairy r1013 Victoria
" Samuel P (Leatrice) mill opr r1013 Victoria
Shell Service Station Antone C Sylvia prop 1421 Cove rd
" Super Service Frank Stykowski prop 450 Ashley blvd
Shelley B B Candy Co Leo St Pierre prop 83 Whitman
" Bertram B (Alice G) ins agt h146 Richmond
" Carol B typist r146 Richmond
" Dorothy E Mrs acct J Edward Moore r4 Morgan ter
" Mazelle F Mrs receptionist US Civil Service h73 James
Shelmerdine Wilfred (Elizabeth N) clk Firestone Mill h2949 Acushnet av
Shelton Florida Mrs mill opr h128 Cove (1)
Shennan Susan E tchr NBHS r27 Ocean
" William (Elsie) monumental wks 173 Parker h27 Ocean
" —see Shannon
Shepard Annie Mrs h111 Smith
" Cora E wid Edward H h375 Middle
" Gertrude A (Mrs Lewis J) emp Weedon's Mfg Co h39 Cedar
" John L carp h1268 Pleasant
" Joseph W (Lena E) h908 County
" Lewis C (Clotile M) r97 Morgan
" Lewis J (Gertrude A) motor equipment opr NB park dept h39 Cedar
" Raymond (Theresa) emp ACorp r243 State
" Walter O (Sarah Gertrude) emp CSCo h211 Chestnut
Shepherd Anne (Mrs Walter) clk Morse Shoe Stores h189 Adams
" Cleo Mrs dom r556 Purchase
" Clothilde r556 Purchase
" David W (Margaret L) retired h95 Maple
" Ethel B r123 Maxfield
" Mary G h88 Briggs
" Walter (Anne) supvr 1070 County h189 Adams
Shepley Barbara M student r110 Topham
" Beatrice clk r200 Ash
" Enoch baker's helper r13 Harmony
" George W (Frances) fireman NBFD h200 Campbell
" Gordon M (Kathleen) lieut fireman NB FD h923 Belleville av
" James L (Marjorie B) emp NMill h110 Topham
" Samuel prop Shepley's Bakery h13 Harmony
" William L lab h200 Ash
Shepley's Bakery Samuel Shepley prop 968 Brock av
Sheppard Lillian h65 Merrimac
Sher Arthur (Lillian) prop Sher's Auction Room h525 Rockdale av
" Barney (Ida) pedler h29 Fair
" Bertha wid Abraham h979 County
" Beverly r979 County
" David prop Davis Re-Sale r NB Hotel (226)
" David S (Mary) mgr Metropolitan Motors h81 State
" Elliott J (Lillian) slsm r111 Maxfield
" Ida wid Israel r3 Brigham
" James H prop Jim Sher's Service Sta r979 County
" Nathan (Eva E) retired h230 Allen
" Nathaniel (Anna) slsm 11 S Water h611 Allen
" Samuel (Ora) (Sher & Jenkins) h84 Newton
" Sheldon G r230 Allen
Sher's Auction Room Arthur Sher prop second hand furniture 132 Union
Sherberg Albert N Rev (Anna H) pastor Pilgrim Church h500 Cottage
" Audrey E student r500 Cottage
Sherbrook's Steven Afthemeades prop produce 104 Union
Sheredenski George pressman h136 N Front
" John Jr (Benigna) sgt NBPD h19 Princeton
" —see Srodinski
Sheridan Daniel r1057 S Water
Sherman Albert E (Grace E) carp h147 Mill
" Albert R (Mary) carp h105 Sycamore
" Alice Mrs h17 Willis
" Alice E r22 Buttonwood
**SHERMAN ALLEN (Eleanor S) (Cook, Brownell Taber & Sherman) and clk of corp New Bedford Five Cents Savings Bank h112 Cottage tel 3-4934**
" Allen (Marie Rose) emp S E Tripp h7 Bullock
" Alma B emp Cont Screw Co r49 Smith
" Amanda r45 Ethel
" Annie E Mrs r556 Middle
" Anne L Mrs r33 Buttonwood
" Arthur B (Gladys M) emp New York h98 Arnold
" Carolyn E sten G&WInc h179 Tremont
" Carrie D h138 Bedford
" Charles E (Antoinette) fisherman h563 Acushnet av
**SHERMAN CHARLES F (Frances W) (H S Hutchinson & Co) res 70 Raymond Fairhaven**
" Constance Mrs clk New Bedford News h66 Mill
" Donald R gas sta attdt r147 Mill
" E C Co Ellery C Sherman prop elec supplies 115 Coggeshall
" Earland dir Eastern Technical School res Marion

" Edward R (Lena F) h18 Spencer
" Edward W (Sylvia C) slsm H Falk h61 Cottage
" Edwin J lab h826 County
" Elijah L (Sarah M) retired h3 Harpers ct
" Ellery C (Lottie E) prop E C Sherman Co h79 Jenney
" Elmer (Stella) truck driver h566 Shawmut av
" Ernest lab r39 Washburn
**SHERMAN EVERETT CLIFTON (Mabel I) supt Wamsutta Club res Fairhaven**
" Frances clk r39 Washburn
" Franklin (Clara F) lab h1036 Leroy
" G Arthur (Elizabeth F) retired h404 Union
" Grace D head circulation dept Free Public Library h248 County
" Hannah F wid Peleg H h22 Arnold pl
" Harold R (Nancy K) aviation inst NB Airport r344 North
" Henry F emp Prov RI r61 Cottage
" Henry L (Edith E) emp Coca-Cola B Co of NB h525 Cottage
" Henry E (Mary F) retired h161 Smith
" Herbert H (Alice M) clk Ry Exp Agcy h1196 Pleasant
" James A (Cecile F) roll coverer h83 Trinity
" James Clifford cashier NB Hotel r34 S Sixth
" James E (Matilda W) retired h1 Harpers ct
" James L (Grace A) clk MTD&MCo h194 Summer
" Jessie P wid Everett B h143 Hawthorn
**SHERMAN JOHN B (Mary E) ins slsm Humphrey & Covill h36 Chancery**
" Lester J r96 State
" Lloyd S auto mech r3 Harpers ct
" Lucy A lib sub NB Free Pub Library r658 County
" Mary E emp NY r143 Hawthorn
" Mary M wid Charles A S h255 North
" Mary P wid Earl S h93 Presidential Hgts
" Maude E wid David A h85 Oak
" Melville L (Mary B) emp MTD&MCo h39 Washburn
" Nancy K (Mrs Harold R) nurse 344 North r do
" Nina Mrs dom r55 Summer (21)
" Patience sec 222 Union (403) r194 Summer
" Peleg H Inc funeral directors 505 County pres-treas Edwin Partridge
" Philip J (Hilda A) emp Smith Bros h658 County
" Robert C (Linden F) guard h931 Pleasant
" Robert R USA r105 Sycamore
" Ruby E clk School Dept h179 Tremont
**SHERMAN RUTH R bkpr-office sec Young Women's Christian Association r255 North**
" Sarah W wid Charles C h36 Cedar
" Stanley B USN r1 Harper's ct
" Theodore B farmer r147 Mill
" Vernece E chiropodist 404 Union r do
" Wilfred C (Dorothy J) needler 466 Acushnet av h228 Smith
" William N (Susan M) retired h48 Sycamore
Sheroff Melvin USA r97 State
" Robert h97 State
Sheratt George (Edith M) phone opr and signalman NBFD h112 Norman

BRISTOL COUNTY
**BLUE PRINT**
COMPANY
**Photostats and Reproduction Prints**
**Drawing Supplies and Equipment**
**558 Pleasant Street Tel. 3-4770**

Sherrill Marshall (Veronica) wvr r86 Myrtle
Sherrington Daniel r1057 S Water
" Ellen T emp Royal Mfg Co r336 Davis
" Jas W (Mary E) window clnr h336 Davis
" James W Jr (Margaret) emp CSCo h45 Mt Vernon
" Ralph C handy man r336 Davis
Shields David mill opr r1014 Belleville av
" Jeanie D asst cataloger NB Free Pub Library r1014 Belleville av
" John (Memima) mill carp h1014 Belleville av
Shiel—see Sheils
Shiels Barbara E r17 Harrison
" Margaret A wid Thomas H h17 Harrison
Shiepe Abraham (Tofeca) slsm h198 Kempton
Shill Elsie r66 S Sixth
" James L emp MTD&MCo r149 Bay Village
" Julia C Mrs h149 Bay Village
" William R constable 488 Pleasant (5) r584 Purchase
Shine Gloria student r33 Junior
" Harold S (Leah) emp ACorp h33 Junior
" Margaret h61 Spruce
Shing Yee laundry 347 Kempton h do
Shipyard Paint Co Robert H Coggeshall prop 976 Purchase
Shires Henrietta L Mrs r207 Allen
Shkolnick Antoinette L (Mrs Harry S) tchr r60 Tallman
" Charles (Eva W) tailor 888 Purchase (302) h81 Park
" Dorothy P emp Newport r81 Park
" Harry S (Antoinette L) retired h60 Tallman
" Joseph (Sophie) h480 Coggeshall
" Morris USA r81 Park
" Samuel H clk SR&Co r81 Park
Shockley—see Stockley
Shoczelok Charles mill opr r2 Welcome
" Frank lab r2 Welcome
" Jacob (Caroline) opr h2 Welcome
" Walter P lab r2 Welcome
Shoczulch Joanna tchr r318 Hardwick
Shoesmith Thomas (Vivian) painter h420 Elm
Sholes Doris C clk city treas office h166 Hillman
Shoolman Eliot B (Shoulamit) dist mgr Morse Shoe Stores Corp h66 Clinton
Shorrock Clarice M sten Gen Motors Acceptance Corp r4406 Acushnet av
" Ernest E (Inez) mill opr r134 Stephen SD
" Joseph (Martha) mach h236 Eugenia
" Mae wid Hutchinson h134 Stephen SD
" Minnie Mrs mill opr h96 Ellen
" Nancy wid Walter r118 Maxfield
" Samuel (Edith M) chauf NBFD h4406 Acushnet av

Shorrock Stanley (Florence) emp Household Furniture h590 Brock av
Short James A h522 Hawes
" James A Jr r522 Hawes
Shortell Patrick J h92 State
Showsky Charles (Pauline) prop NB Window & House Cleaning Co h58 Pierce
" Gerald S (Alice) window cleaner h160 Mill
Shrader Bertha Mrs r149 Allen
" James L Jr (Gladys) emp Palmer Scott Co r71 Chancery
" —see Schroder
Schripsa Michael (Lena) mill opr h125 Belleville av
Shubsda Julia (Mrs Klemens) weaver h37 Vernon
" Klemens (Julia) opr h37 Vernon
Shugrue Dennis retired r1011 Purchase
Shultz Beverly G clk Union Toy & Novelty Co r56 Byron
" Claire student r56 Byron
" Harold prop Union Toy & Novelty Co r56 Byron
" Janice M sten r56 Byron
" Philip (Esther) slsm h56 Byron
" Selma r56 Byron
" Seymour slsm r56 Byron
" —see Schultz
Shuman Ida wid Philip h329 Orchard
" Lester J (Beatrice) emp RC&B h96 State
Shurtleff Alvah W (Mary N) clk Shurtleff's Pharmacy h115 Grinnell
" Bertha A r252 County
" Carrie F wid Israel H h252 County
" David J (Virginia) emp Standard Times h367 Herson
" Edna P wid Albert H r25 Emerson
" Edward F prop Shurtleff's Market res Fairhaven
" Franklin B (Annie E) watchman Hill & Cutler h59 Newton
Frederic A (Bertha W) prop Shurtleff Pharmacy h109 South
" Malcolm R elec h56 North
" Pharmacy Frederic A Shurtleff prop druggists 289 Purchase
" Virginia (Mrs David J) typist h367 Herson
Shurtleff's Market Edward F Shurtleff prop 60 Shawmut av
Shuster Abbot A clk r363 Maple
" Albert I (Gertrude C) (Shuster Co) r386 Maple
" Arnold H student r216 Brownell
" Bessie wid Abraham h84 Washington
" Bros (Louis and Solomon Shuster) whol fruit 24 Union
" Charles B truck driver r312 Pleasant
" Co (Simon and Albert Shuster) mill supplies and auto parts 1519 Purchase
" Esther G wid Harry h51 Carroll
" Gilbert (Miriam) clk 968 Acushnet av h96 Armour
" Harvey I mgr Morris Auto Supply Co r98 Armour
" Haskell (Frances F) produce 24 Union h98 Armour
" Hyman H (Esther) slsk C F Wing Co h636 Union (10)
" Irma r312 Pleasant
" Isadore slsm Prov RI r393 First
**SHUSTER ISIDORE (Edith) delivery mgr Western Union Tel Co and prop Shuster's Variety Store h686 Rockdale av**
" Israel clk r312 Pleasant
" Jennie wid Morris h37 Allen
" Julius clk 1107 Acushnet av r148 Brownell
" Julius (Annie) clk h55 Plymouth
" Leonard (Harriet) chiropodist 261 Union (4) h334 Pleasant
" Louis (Bessie) (Shuster Bros) h312 Pleasant
" Louis (Fannie) h148 Brownell
" Manuel P emp Soule Mill r309 Coggeshall
" Morris (Mildred) emp Shuster Bros h309 Coggeshall
" Morris (Gertrude) slsm Shuster Bros h216 Brownell
" Murray (Anna) prop Shuster's Market h363 Maple
" Myer (Rose) emp GFCorp h387 First
" Norman (Lena) emp Shuster Bros h415 County (312)
" Paul P physician Rockland Hospital r148 Brownell
" Rebecca wid Abraham h393 First
" Samuel (Jennie) prop Sam's Meat Market h117 Reed
" Sarah r148 Brownell
" Shirley M r98 Armour
" Simon (Rebecca) (Shuster Co) h386 Maple
" Solomon (Esther) (Shuster Bros) h312 Pleasant
" —see Schuster
Shuster's Market Murray Shuster prop 968 Acushnet av
" Variety Isidore Shuster prop 686 Rockdale av
Shuttleworth Ann sten Nat Cash Register Co r98 Reynolds
" Dorothy E student r98 Reynolds
" James (Elizabeth A) fireman C F Wing Co h391 Ashley blvd
" James W (Wanda) 2nd hd h10 Lucas
" Marie variety store 262 Cleveland r155 Frederick
" Maud wid Thomas battery filler h98 Reynolds
" Robert (Maud) emp MTD&MCo h609 Brock av
" Winifred Mrs h15 Viall
Shuvadian Edna Mrs h6 Linden
Shuy Fong Restaurant Joe Low prop 68 William
Shwartz Alvin student r508 Rockdale av
" Dorothy I emp Nat Paper Co r110 Park
" Louis (Lillian) clothing and cigars 1955 Purchase h236 Myrtle
" Merrill D clk r508 Rockdale av
" Philip (Ruth) prop Universal Hat & Cap Mfg Co h508 Rockdale av
" Sidney slsm r110 Park
" Theodore (Pearl) prop Nat Paper Co h110 Park
" —see Schwartz
Sias Vivian E Mrs r83 Chancery
Sibley Harry A h215 Park
Sibor David W student r400 Maxfield
" Robert (Ellen T) acct 558 Pleasant (319-320) h400 Maxfield
" Roberta T student r400 Maxfield
Sicard Alfred USN r122 Rodney

" Lillian M sr clk Dept of Pub Wks r122 Rodney
" Paul dentist 84 Spring res Fn
" Paul C h1225 Acushnet av
" Philip retired h122 Rodney
Siddall Clarence O prop Brown Electrical Co res Mattapoisett
" Cora G (Mrs Clarence) beauty shop NB Hotel res Matt
" J Herbert (Clarice D) slsm 133 Union h245 Hillman
Sidlanauskas Walter A (Margaret A) slsm Sharp & Dohme h759 County
**SIDNEY'S DEPARTMENT STORE INC Meyer Levine mgr men's and boy's outfitters 157 Union tel 2-5734**
Sieczkowski Mary Mrs mill opr r322 Sawyer
Siegal Calvin student r412 Clinton
" Charles (Gussie H) treas Calvin Clothing Co Inc h412 Clinton
" Isadore (Sara) (Jo-Art Mfg Co) h189 Rounds
Siegel David exec v-pres-asst treas New Bedford Knitting Co res New York
" Gilbert USA r156 Mt Pleasant
" H Arnold (Dorothy) slsm h636 Union (4)
" Harry (Sarah) house furnishings 1602 Acushnet av h156 Mt Pleasant
" Harry E (Jeanette H) slsm h3 Brownell
" Hyman r106 South
" Joseph (Lizzie) h248 Mt Pleasant
" Morris M (Minnie) mgr Monarch Wash Suit Co h123 Plymouth
" Robert physician 1579 Acushnet av h do
" Sidney clk r248 Mt Pleasant
" Stanley B student r123 Plymouth
Sieminski Agnes r179 Collette
Sienkiewicz Stanley (Doris) USN h49 Foster
Sign Painters & Mfrs David W Baylies prop 183 Glennon
Sikorski Stanley S (Jeanne A) physician 121 Deane res Fn
Silberfein Michael mgr Arista Sportswear Inc and mgr Kilburn St Sportswear Co h460 County
Silckerodt Rudolph (Mary) projectionist Strand Theatre h76 Beetle
Silcox Wilhemina S Mrs h24 Sycamore
Siler Bella Mrs r550 N Front
Sillery Evangeline Mrs h1382 Acushnet av
" Ida L Mrs web drawer h165 Kempton
" Loretta r26 Edward
Silmo Packing Co Carlos Morais prop 1339 Cove rd
Silsby Alta F r74 Sycamore
Silson Herbert (Annie) meat cutter 99 Front h80 Willis
" Herbert Jr (Lois) emp RC&B h124 Sylvia
" William S (Catherine) asst eng h590 Coggeshall
Silva Abram r34 High
" Adeline F emp ACorp r117 Chancery
" Adolph (Mary L) h39 Hemlock
" Albert M (Evelyn) emp Bettencourt Furn Co r23 Ryan
" Albert P associated Silva Funeral Service r287 Sawyer
" Albino r180 Sawyer
" Albino (Angelina) fish cutter h201 Norwell
" Alfred (Lillian) emp Public Service Elec Co h440 Rivet

*For*
***"Gentle Cleaning"***
**DIAL**
**3-2738**
**RAINBOW**
***Cleansers***
**230 NO. FRONT. ST**

" Alfred S (Mildred A) emp NB Baking Co h57 Rivet
" Alice D tchr Clarence A Cook Sch r14 Ward
" Alice O mill opr r32 Hollyhock
" Alice P emp Grinnell Mills r125 Bates
" Alves opr r94 Potomska
" Andreza wid Candido h103 N Second
" Angeline I Mrs h83 Winsor
" Anna Mrs r451 Rivet
" Anna L hskpr St John R C Rectory r344 County
" Anna L wid Joseph O h12 Briggs
" Anna S Mrs h37 Columbia
" Anthony lab r209 Hathaway
" Antone mill opr r206 Crapo
" Antone lab r54 Bedford
" Antone (Irene) mill opr r73 Independent
" Antone (Virginia) lab NB water dept r75 Winsor
" Antone (Palmeda) blacksmith Russells Mills rd h17 Rogers SD
" Antone (Mary) mill opr h10 Stackhouse SD
" Antone (Delfina P) pres Sylvia's Package Store h3 Fielding
" Antone mill opr h534 N Front
" Antone A (Mary E) prop Washington Bakery res Fairhaven
" Antone C (Theresa) mill opr h443 Bolton
" Antone G (Julia) lab h415 Ashley blvd
" Antone G emp CDECorp r427 S Front
" Antone L mill opr r114 Acushnet av
" Antone P retired h50 Katherine
" Antone R (Philomenia) opr h44 Bourne
" Antone T (Isabelle) mill opr r444 Rivet
" Antonia wid John h137 River rd
" Antonio r81 Independent
" Antonio Jr (Mary) emp FCM h128 Myrtle
" Antonio A h278 Nash rd
" Antonio B (Senhorina) opr h47 Luke
" Antonio J (Anna) mill opr h37 Hickory
" Antonio J custodian Cedar St Sch r30 Durfee
" Antonio M (Nancy S) mill opr h293 Maxfield
" Arlindo (Mary) spinner h46 Deane
" Arthur r40 Katherine
" Arthur E (Evelyn L) h34 Crapo
" Arthur L opr r106 Acushnet av
" August r129 Whitman
" Barbara A r358 Allen
" Beatrice (Mrs Edward) mill opr h27 Matthew
" Beatrice emp JIRInc r162 Whitman
" Beatrice (Mrs Frank S Jr) mill opr h69 Swift
" Beatrice E (Mrs John G) stitcher h45 Ashley
" Bernice emp 299 Dartmouth r35 Sidney
" Blanche E (Mrs Joao) sec Better Homes Inc h79 Pierce

Silva Bldg 157B Acushnet av
" Bonaventure (Beatrice) cook h151 Bay Village
" Camillo (Virginia) emp PCorp h296 Maple SD
" Carl F (Blanche) eng GGWks h51 Shawmut av
" Carmen bkpr r85 Purchase
" Caroline r218 Tremont
" Caroline Mrs h129 Whitman
" Caroline wid John h85 Purchase
" Charles C (Elvira) emp Standard Times h53 Sherman
" Charles O (Philomina C) mill opr h12 Briggs
" Charles O Jr emp J C Rhodes r12 Briggs
" Clarence (Anna) truck driver r12 Independent
" Daniel (Rosaria) shipping clk r164 Central av
" David mill opr r162 Whitman
" David (Mary) opr h483 N Front
" Domingo (Theresa) mill opr h180 Sawyer
" Domingo Jr (Alice L) mill opr h1631 Acushnet av
" Domingos lab h103 Davis
" Doris r39 Crapo
" Dorothy emp JIPInc r201 Walnut (2)
" Dorothy clk r19 Stackhouse SD
" Dorothy Mrs mill opr h52 Collette
" Dulcie (Mrs John) stitcher r58 Lombard
" Edmund (Beatrice) emp Newport h27 Matthew
" Edward (Anna) lab h44 Susan SD
" Edward (Margaret) h130 Rockland
" Edward (Helen E) mgr-dispatcher Kirby's Express h15 Smith
" Edward (Cecilia) mech h3 Warwick
**SILVA EDWARD M (Aurore) prop Silva Funeral Service and prop Square Deal Cafe h287 Sawyer tel 3-2968**
" Edwina opr r534 N Front
" Elsie L mill opr r162 Whitman
" Elvira V mill wkr h21 Hall
" Emelia wid Antone P h420 Allen
" Emily r19 Nelson
" Emily Mrs h110 Winsor
" Emma r139 Dartmouth
" Emma I (Mrs Frank P N) emp HMfgCo h360 Ashley blvd
" Emygdio G (Fannie G) emp HMfgCo h7 Transit
" Ernest (Laura) slsm r108 Hope
" Ernest T (Leonora) emp GFCorp h89 Bedard
" Eugene P emp Mac's Tire & Rim Service Co r22 Swift
" Eva wid Domingos T h133 Washington
" Eva r383 S Second
" Evelyn F Mrs r23 Ryan
" Ezaura office wkr r255 Shaw
" Fernando (Mary) r394 Allen
" Florence J wid Francis C B cook RJHS h258 Purchase
" Francisco (Anna) retired h501 First
" Francisco (Elizabeth) emp CDECorp r206 Crapo
" Francisco S (Evelina G) emp Newport RI h74 Scott
" Francisco (Marie) fish wrapper h14 Clay
" Frank (Elsie) opr h219 Rivet
" Frank (Janice) emp T Oil Co h117 Jenny Lind
" Frank (Delia) truck drvr h45 Matthew
" Frank (Domingas) prop Silva's Cabinet Shoppe h131 Hathaway
" Frank (Mary) cook h394 Allen
" Frank (Irene L) cabinet mkr h106 Ashley blvd
" Frank (Gilda) mill opr h39 Crapo
" Frank (Eugenia) retired h32 Hollyhock
" Frank (Evangelina) h391 Rivet
" Frank (Rose) agt Boston Mut Life Ins Co h66 Nash rd
" Frank Jr (Frank & Cal's Sports & Hardware) r66 Nash rd
" Frank C (Rosa) speeder tender h188 Bay Village
" Frank F h630 First
" Frank G (Margaret) carp h247 Field
" Frank G Jr student r247 Field
" Frank P N (Emma I) h360 Ashley blvd
" Frank R (Mary) emp APCorp r191 Belleville av
" Frank S (Mary) mill opr h69 Swift
" Frank S Jr (Beatrice) mill opr h69 Swift
" Frederick (Ezira) lab h59 Roosevelt
" Frederick B taxi driver r13 Briggs
**SILVA FUNERAL SERVICE Edward M Silva prop 287 Sawyer tel 3-2968**
" George (Marion) chauf h8 Hyacinth
" Geo L (Elizabeth) trucker r130 Fair
" George P (Jennie) r21 Hall
" Georgiana Mrs h59 Crapo
" Gervazio T (Gloria) prop Sylvia's Variety h411 Rivet
" Gil (Mary) emp Revere Copper & Brass h70 Rockland
" Gilbert (Hilda) barber h151 Grinnell
" Gilbert P (Hilda F) emp UStRyCo h23 Homer
" Guilhermina Mrs h10 Stackhouse SD
" Gustave L (Maria) barber 1424 Acushnet av h306 Tinkham
" Hall 157B Acushnet av
" Hazel Mrs r297 Purchase
" Hector (Hilda) truck driver Maye & Ney Trans Co h27 Arlington
" Helene emp MTD&MCo r66 Hillman
" Henry (Felissmina) cord tender h631 S Water
" Henry gas sta attdt r39 Hemlock
" Hilda h73 Collette
" Hilda (Mrs Hector) emp Calvin Clothing h27 Arlington
" Hilda C clk r12 Briggs
" Irene button mkr r125 Bates
" Irene mill opr r47 Jenkins
" Irene emp ACorp r162 Whitman
" James (Susie) h1359 Purchase
" James USN r65 Mary
" James P (Frances) emp Newport Torpedo Sta h418 Allen
" Jeanie Mrs r440 Rivet
" Jeanne Mrs r62 Katherine
" Jenny Mrs r19 Winsor
" Jesse L (Mary L) carp h34 Richmond
" Jesse T (Camille N) mech PCorp h377 Bedford
" Joaquim emp FCM r17 Howland
" Joaquim (Pauline) emp Fisk Mill h106 Acushnet av

" Joaquim C (Odilia P) carp h365 County
" Joas (Blanche E)mech Farnan's Auto Co r79 Pierce
" John r139 Acushnet av
" John USMS r234 Mt Pleasant
" John r290 Acushnet av
" John retired r317 Rivet
" John baker h56 Grinnell
" John (Miriam) r234 Mt Pleasant
" John emp ATCo r94 Pototuska
" John (Carlota) retired h116 Rivet
" John (Rose) emp Naushon Mfg Co h201 Norwell
" John (Dulcie) stock clk Elm Motors r58 Lombard
" John (Clara) emp GFCorp h350 Brock av
" John (Gloria) h288 Dartmouth
" John (Ida) laundry wkr h18 Bedford
" John (Irene) emp GFCorp r161 William
" John (Mary) meat mkt 319 Rivet h59 Roosevelt
" John Jr fish cutter r201 Norwell SD
" John (Mary) mill opr h46½ South
" John (Mary A) meat cutter Manhattan Mkt h193 Hudson
" John A (Almeida) mill opr h4 Stanton ct
" John A (Jennie S) lab h441 Orchard
" John B (Mary D) fish cutter r83 Winsor
" John D h278 Court
" John F (Yvonne) emp City h95 Washington
" John F (Winnifred) driver NB News Co h32 Hazard
" John G (Olive A) emp Phaneuf & Son h 1939 Purchase
" John L USMM r106 Acushnet av
" John S presser r441 Orchard
" John T (Julia) lab h34 Jouvette
" Jose C r132 Field
" Jose C watchmkr r365 County
" Jose S (Elsie) 2nd hand h18 Stackhouse
" Joseph h71 Rivet
" Joseph watchmkr r110 Winsor
" Joseph (Mendes & Silva) res Fn
" Joseph (Mary) doffer h119 River rd
" Joseph emp NMills h McCabe SD
" Joseph mill opr r12 Briggs
" Joseph movie opr r415 Ashley blvd
" Joseph (Mary) h81 Independent
" Joseph (Emily) clk 61 Crapo h70 Rockland
" Joseph (Mary) emp CDECo r206 Crapo
" Joseph (Rose A) emp NBRCo h88 Clifford
" Joseph (Elsie) 3d hand r18 Stackhouse
" Joseph (Victoria) opr h71 Briggs
" Joseph (Olive) lab h323 S Front
" Joseph (Mary) emp FRCo h29 Puritan SD
" Jos B (Adelaide) emp USRCo h74 First
" Jos C groceries 849 S Water r132 Field
" Joseph A F (Mary A) h122 S Sixth
" Joseph August (Louise G) mill opr h148 Belleville av
" Jos J (Mary) ship steward h117 Grinnell
" Jos M (Elsie) slsm Giusti Baking Co h183 Alle
" Joseph M (Digna) emp NBGCLCo h18 Kearsarge
" Joseph M (Gertrude) emp RC&B h8 Blackburn
" Joseph P (Alexandrina) opr h531 Rivet

John Gibson
REAL ESTATE
580 PLEASANT ST. Opposite The Standard
APPRAISER AUCTIONEER

" Joseph P (Leontina) fireman h478 Ashley blvd
" Joseph P mill opr r113 Acushnet av
" Joseph P carp h98 Potomska
" Joseph P (Martha L) wvr h26 Kane
" Joseph S (Carmena) loom fixer Gosnold Mill h16 Warren
" Josephine mill opr r32 Hollyhock
" Julia wid Joseph h55 Griffin
" Julia wid Francisco mill opr h206 Crapo
" Julia wid Thiago maid 317 Bedford r do
" Laura r39 Crapo
" Lawrence emp USRCo r137 Acushnet av
" Lauran P (Elsie) mill opr h17 Oak
" Lawrence B (Eugenia) opr r40 Hemlock
" Leana emp SMfgCo r105 Hope
" Ledwina P clk NBDGCo r484 Allen
" Lena r103 Davis
" Leonarda S spinner r47 Stephen
" Leonard C (Catherine) h187 Crapo
" Lillian Mrs mill opr h553 Dartmouth SD
" Lillian wid Manuel h1491 Purchase
" Lillian P maid St Luke's Hosp h211 Purchase
" Lillian R sten ASMills Co r312 Tinkham
" Lionel P truck driver r420 Allen
" Louis mill opr r162 Davis
" Louis emp NBWaterWks r48 Edward
" Louis G (Mary) eng NBG&ELCo h44 Sherman
" Louisa C wid Manuel h104 Sidney
" Louise stitcher r103 N Second
" Manuel (Mary) slsnher hlpr r137 River rd
" Manuel (Mary) h209 Hathaway
" Manuel (Mary) fireman h71 Sagamore
" Manuel (Rose) carp G&WInc h330 Query
" Manuel (Elsie) prop Sunkist Market h7 McCabe SD
" Manuel (Louisa) lab h21 Morgan la
" Manuel A mach r549½ Dartmouth SD
" Manuel S (Francis) patrolman NBPD h 183 Rockland
" Manuel G (Jeannette) prop Atomic Variety Market h14 Fulton
" Manuel prop Economy Grocery h288 Dartmouth
" Manuel mill opr h108 Hope
" Manuel J (Rose G) loomfixer h35 Sidney
" Manuel (Josephine) prop Hotel Harvey Fountain Service h372 County
" Manuel P Jr caretaker r553 N Front
" Manuel (Madeline) USA r69 Nelson
" Manuel (Mary) h39 Hemlock
" Manuel (Anna) lab h54 Stephen
" Manuel truck driver r478 Ashley blvd
" Manuel (Mary A) mill opr h424 S Front
" Manuel mill opr r56 Grinnell
" Manuel (Ludovina) mill opr h162 Whitman
" Manuel Jr (Mildred) lab h209 Hathaway
" Manuel Jr mill opr r162 Whitman

Silva Manuel Jr mill opr h322 Hemlock
" Manuel A (Mary C) retired h67 Tabor
" Manuel C (Custodia) h132 Field
" Manuel C (Laura) retired h43 Buttonwood rd SD
" Manuel D r36 Branscomb
" Manuel Dedoffer r94 Potomska
" Manuel G (Rosa) emp Kaplan Bros h427 S Front
" Manuel G (Mary) carp h921 Belleville av
" Manuel J (Mary) mill opr h322 Hemlock
" Manuel J (Anna) carp NBG&ELCo h358 Allen
" Manuel M lab h53 S Second
" Manuel P (Mary) wvr h553 N Front
" Manuel P (Zulmira) opr h94 Rodney
" Manuel R (Helen) bartender h162 Davis
" Manuel R (Rose) emp NMills r117 Bates
" Manuel S (Frances) barber shop 307 Rivet h183 Rockland
" Manuel S (Mary) emp RB&CWks r224 Aquidneck
" Manuel S (Berardina) carp h65 Mary
" Manuel V (Angelica) emp HMfgCo h383 S Second
" Margaret C opr r104 Sidney
" Maria Mrs mill wkr h444 Rivet
" Maria Leal (Mrs Gustave L) dressmkr 888 Purchase (201) h306 Tinkham
" Maria S Mrs mill opr h47 Stephen
" Marjorie emp ACorp r37 S Sixth
" Marjorie Mae bkpr NBG&ELCo r377 Bedford
" Marjorie H clk r77 Grant
" Martha L (Mrs Joseph P) stitcher h26 Kane
" Mary sewing mach opr r119 River rd
" Mary stitcher r29 Puritan SD
" Mary mill opr h18 Bedford
" Mary emp CDECorp r189 Blackmer
" Mary emp NBDGCo r34 Hemlock
" Mary (Mrs Fernando) emp NB Hotel r394 Allen
" Mary wid Antone B emp Wam Mills h47 Jenkins
" Mary r429 Purchase
" Mary mill opr r180 Sawyer
" Mary h134 Pleasant
" Mary wid Joaquin R h60 Lucas
" Mary Mrs mill opr h93 County
" Mary wid Antone h429 Purchase
" Mary wid Domingo h189 Blackmer
" Mary wid Frank B h534 N Front
" Mary A r498 Union
" Mary (Mrs Manuel) mill opr h71 Sagamore
" Mary (Mrs Manuel) emp Soule Mill r137 River rd
" Mary G Mrs emp Nash Mills r89 Collette
" Mary G Gloria wid Wm h24 Winsper
" Mary J r69 Lucas
" Mary L wid Manuel J r26 Kane
" Mary L emp St Luke's Hosp r7 Transit
" Mary L r106 Acushnet av
" Mary O opr r13 Briggs
" Mary O r12 Briggs
" Mary P Mrs r50 Independent
" Mary P wid Antone B mill opr h47 Jenkins
" Mary S Mrs tchr NJHS r102 South
" Mary S wid Joseph B r13 Briggs
" Melania C r104 Sixth
" Michael A (Mary A) emp Gosnold Mill h139 Acushnet av
" Miguel M patrolman NBPD r inq do
" Morris (Maria) prop Weld Sq EssoService h18 Kearsarge
" Nellie M Mrs h110 Rockland
" Nelson Leo (Mary Olive) emp CDECorp h317 Commonwealth av
" Norma clk r8 Blackmer
" Orlando USMS r168 Grinnell
" Peter (Anna) mill opr h72 Tinkham
" Philip C (Palmira) clk 849 S Water h6 Sears
" Phyllis B Mrs nurse h13 Briggs
" Philip R associated Silva Funeral Service r287 Sawyer
" Philomena H (Mrs Antoni R) mill opr h44 Bourne
" Polivio (Marguerite) mach wkr h164 Central
" Ralph R (Elizabeth) slsm h226 Grinnell
" Ralph Jr student r226 Grinnell
" Raymond T student r377 Bedford
" Richard emp FGM r1651 Acushnet av
" Robert M (Naomi V) emp NMills r109 Bonney
" Robert mill opr h120 Walnut
" Roger L USMM r142 Ash (4)
" Rosa wid Joseph r71 Briggs
" Rosa T tchr RJHS r133 Washington
" Rose M Mrs h142 Ash
" Rose P wid Antone h125 Bates
" Rudolph L chef h57 Griffin
" Rose P Mrs mill opr h30 Lombard
" Rossia (Mrs Daniel) emp Monarch Clothing Co r164 Central av
" Salvatore lab r510 Acushnet av
" Semore r117 Grinnell
" Serafina wid Joseph h94 Potomska
" Seraphin h81 Field
" Theresa emp ACorp r74 First
" Thuribio J (Gertrude R) h510 Acushnet av
" Thiribio J Jr USA r510 Acushnet av
" Velma r81 Independent
" Vencencia Mrs r400 First
" Victor weaver r427 S Front
" Victor C (Mary C) opr NBCNCo h36 Branscomb
" Victorino G (Cath) emp PCorp h83 Clara
" Viriato mill opr r24 Winsper
" Walter USA r83 Clara
" Wilfred L (Bertha E) dept mgr FLCo h77 Grant
" William mill opr r83 Winsor
" William slasher h99 South
" William (Emily) opr h192 Purchase
" William A (Viola) mach h190 North
" Yvonne emp NBCombWks r85 Purchase
Silva's Cabinet Shop Frank Silva prop 216-220 Myrtle
" Fountain Service Manuel Silva prop 409 Rivet
" —see Silver also Sylvia
Silvares Alvino mill opr r505 N Front
" John M (Mary) retired h505 N Front
Silveira Agnes Mrs opr h136 Irvington
" Albert P (Olive M) carp r143 Holly
" Alfred (Alliette) chauf Nausett Coal Co h30 Luke
" Alfred (Maria) mill opr h1791 Rodney French blvd
" Anna Mrs mill opr h80 Thompson

ANDREWS & PIERCE INC.
TRUCKING AND MOTOR TRANSPORTATION
Daily Service Between Boston, New Bedford, Fall River, Providence
HOME OFFICE 506 MIDDLE ST., NEW BEDFORD—Tel. 8-5805, Office 4-4714
Providence—189 Charles St., Tel. Dexter 4716 S. Boston, 56 Medway St., Tels 4370—4371

" Anna G bkpr r97 Dartmouth
" Antone A (Mary) h199 Hersom
" Antone G (Rose S) h362 Bedford
" Antonio B (Anna) emp MTD&MCo h82 Bay
" Charles D (Loretta) r63 Independent
" Constance r362 Bedford
" Daniel lab r60 Thomas
" Edward r262 Allen
" Edward (Flora) opr h205½ N Front
" Edwin USN r82 Bay
" Elsie nurse r38 Borden
" Ernest B h102 Collette
" Francis emp Dvorak Bros r95 N Second
" Francis B r55B Dartmouth SD
" Frank G (Laura) mason RC&B h262 Allen
" Frank P retired h487 Allen
" George G (Rita M) clk Super Mkt h57 Taber
" Henry P (Mary R) carp h286 Cedar
" Henry P Jr carp r286 Cedar
" Irene Mrs stitcher h301 Hemlock
" Joaquim (Caroline M) opr FMill h14 West
" John G mgr N B Wholesale Liquor Co r129 Garfield
" Joseph mill opr h80 Thompson
" Joseph (Mary) doffer h772 First
" Joseph G (Mary M) USA r545 Rivet
" Joseph G mill opr r97 Dartmouth
**SILVEIRA JOSEPH P (Hilda C) prop Bettencourt Furniture Co h731 Allen**
" Joseph P Jr slsm r178 Maple
" Leonard A USA r286 Cedar
" Lester M carp h83 Morgan
" Louise wid Manuel I Jr opr r87 Rockland
" Luciana dressmkr 83 Morgan r do
" Manuel (Jovita) emp JIPInc h68 Jouvette
" Manuel D r106 Potomska
" Manuel G (Rose) wvr h57 Taber
" Manuel I (Mary)h109 Davis
" Manuel I (Mary) mill opr h17 Scott
" Manuel J (Elvira) opr h217 Hudson
" Manuel J seaman h23 Yates
" Mary mill opr r19 Bourne
" Mary r441 Rivet
" Mary wid Manuel h106 Potomska
" Mary clk NBDGCo r282 Elm SD
" Mary C r38 Borden
" Mary M Mrs tchr BB Winslow Sch r545 Rivet
" Mary R h104 S Sixth
" Narcizo E (Sarah) mill opr h219 N Second
" Nestor A (Ida) shoe repairing 504 N Front h224 Hersom
" Pauline wid Manuel J h129 Garfield
" Raymond K student r14 West
" Richard A (Eunice) carp r60 Thomas
" Ronald emp ACorp r109 Davis
" Rose r129 Garfield
" Shirley M emp CSCorp r286 Cedar
" Sidney A (Anna) USA h201 Hersom
" Thomas (Arminda C) painter Joseph Medeiros h43 Babbitt
" Urbano B (Rose F) pntr h441 Rivet
**SILVEIRA WALTER A (Mary F) chrmn Board of Selectmen Town Hall and mgr Motor Sales Co of New Bedford res Fairhaven**
" William r YMCA
Silver Conrad W r929 County
" Dollar Market Carlos O Carreiro prop 184 Crapo
" Max (Ida E) emp Youthcraft h892 County
" Range Cafe Edward Mello prop 1825 Acushnet av
" Rose r892 County
" Shirley M emp Merchants Nat Bank res Fn
" Sylvine mill opr r6 Brightman ct
" Wings Club 47 Sidney
" William A (S Cecile) mill opr h929 County
Silverfine Michael r460 County
Silveria Charles (Rose) gardener h25 Cottage
" Charles K Jr (Barbara M) chauf h25 Cottage
" Joseph emp MTD&MCorp h38 Borden
" Mary r38 Borden
Silverman F & Sons (Inc) ladies' dresses 85 Coggeshall pres-treas Harry Silverman v-pres-sec Louis Berkowitz
" Harry (Minnie) pres-treas F Silverman & Sons and pres-treas Eureka Mfg Co h512 Rockdale av
" M David emp Silverman & Sons r512 Rockdale av
" Meyer (Lillian) retired h505 S Water
" Seymour mgr Imperial Bolt & Screw Corp r2585 Acushnet
Silverstein Benjamin (Grace) h197 Palmer
" F& Son (Mrs Fannie and Harry Silverstein) dry goods 937 S Water
" Fannie wid Bernard (F Silverstein & Son) h95 Plymouth
" Harry (Anna M) (F Silverstein & Son) h37 Ryan
" Joseph H emp MMA r37 Ryan
Silvestre Domingos (Jennie) wvr h12 Lombard
" Genevieve r12 Lombard
" Leonard r12 Lombard
" Mildred wid Domingo Jr r12 Lombard
Silvia Agnes Mrs h170 Morgan
" Albert C (Maria B) presser h1235 Pleasant
" Albina r249 Allen
" Alfred (Rose) mgr ice plant h371 County
" Alice (Mrs Edward M) emp ACorp r59 Sherman
" Alice D tchr C A Cook Sch r14 Ward
" Angelo emp FCM r134 Nash rd
" Antone L (Adeline) emp North End Laundry h278 Nash rd
" Anna Mrs hskpr 344 County r do
" Anthony R (Isabel P) overseer Gosnold Mills h87 Briggs
" Antone B (Virginia) yardman h75 Winsor
" Antone C (Margaret) mill opr h65 Independent
" Antone emp FCM h309 Central av
" Antone G USMM r14 Bedford
" Antone G (Olinda) h34 W Cove rd SD

**BRALEY'S BETTER DAIRY PRODUCTS**
including
**TEL. 8-5674** **Chocolate Drink and Coffee Drink**

Silvia Ayres (Serena) vegetable peddler h58 Lombard
" Cecelia emp CDECorp r70 Morgan
" Clara S (Mrs Frank S Jr) prop Shawmut Package Store h34 Ryan
**SILVIA DAVID M (Ermina E) fence viewer City h182 Sycamore**
" Dorothy clk r65 Independent
" Edward C (Eva) elec h59 Sherman
" Edward M (Alice) USA r59 Sherman
" Edward (Frances) emp Town Taxi h193 Middle
" Elizabeth Mrs h7 E Durfee
" Elizabeth clk h7 E Durfee
" Ellen F wid Clarence J r202 Orchard
" Enos (Frances) mech h3 Bolton rd SD
" Eva (Mrs Manuel M Jr) clk Motor Sales Co r68 Mott
" Fortune prop Silvia's Oil Burner Repairing Shop h1370 Purchase
" Frances (Mrs Edward) mgr American Apts h193 Middle
" Frank moulder r171 Grinnell
" Frank stock clk r1242 Pleasant
" Frank S Jr (Clara S) prop Shawmut Pkg Store h34 Ryan
" George R (Agnes H) wvr h33 George
" Gertrude Mrs emp MTD&MCo r335 Purchase
" Gilbert (Helen) emp City h331 Dartmouth
" Hilda r36 Katherine
" Jas opr r65 Independent
" Joaquin P (Hortense) mill opr h57 Kenyon
" John emp ice plant h371 County
" John emp Normandy Print Works r68 Mott
" John r55 Page
" John chef r180 Walnut
" John emp UStRyCo res Fn
" John Jr student r173 Smith
" John Jr emp GMCorp r16 Howland
" John B (Marianna) florist h19 Larch
" John C (Jesuina) h125 Oak
" John D (Laura D) elec h116 Brownell av
" John D (Dorothy F) receiver Sears Roebuck & Co h135 Merrimac
" John G (Eleanor M) changer h85 Grant
" John G (Sarah) h57 W Cove rd SD
" John S (Adeline) prop Silvia's Cafe h212 Hathaway
" Joseph student r212 Hathaway
" Joseph mill opr h70 Acushnet av
" Joseph emp ACorp r8 Cannon
" Joseph Jr r451 Rockdale
" Joseph D r134 Nash rd
" Joseph D (Mariana) emp Hoosac Mills h134 Nash rd
" Jos D (Marion E) emp FShoe Factory h54 Page
" Jos G USMC r14 Bedford
" Joseph O (Belmeda) h55 Page
" Joseph S (Georgianna) mill opr h451 Rockdale av
" Louise G Mrs opr h291 Belleville av
" Lydia emp FCM r134 Nash rd
" Manuel E (Mildred) prop West End Motors h431 Maxfield
" Manuel M (Maria F) opr h68 Mott
" Manuel M Jr (Eva) emp Hoosac Mills r68 Mott
" Mariana (Mrs Joseph D) laundry wkr h 134 Nash rd
" Mary wid Deolindo h36 Katherine
" Mary wid Joseph D h14 Ward
" Mary Mrs h85 Purchase
" Mary Mrs h92 Thompson
" Mary emp FCM r934 County
" Mary emp Municipal Bldg r212 Hathaway
" Mary B wid John S h75 Campbell
" Mary C wid Anton B h11 Sagamore
" Mary D emp GFCorp r14 Ward
" Mary S h40 Mosher
" May emp St Luke's Hosp r77 Dunbar
" Miguel (Anna) policeman h8 Cannon
" Milton E (Alice) emp McGee's Photo Supply h59 Sherman
" Norman baker's hlpr r451 Rockdale av
" Odelia r36 Katherine
" Olive mill opr r80 Fair
" Otilia bkpr r111 Sagamore
" Peter porter r8 Cannon
" Rose wid Joaquim r20 Laundry
" Sylvester USN r212 Hathaway
" Theophilus Jr plumber r80 Fair
" Theophilus M (Adeline) chauf h80 Fair
" Veronica (Mrs John) typist bd of assessors office h173 Smith
" Wallace sheet metal wkr r113 Jenny Lind
" Walter presser r1242 Purchase
" William emp UStRyCo r80 Larch
" —see Silva also Sylvia
Silvia's Oil Burner Repairing Shop Fortune Silvia prop 1370 Purchase
Simard Alfred I (Marie) barber 140 Union h9 Logan
" Alfred P (Marie) barber h9 Logan
" Emile (Laura) opr h521 Ashley blvd
" Laura (Mrs Emile) weaver h521 Ashley blvd
Simas Alice (Mrs Virginia) wvr h25 Sidney
" Antone (May) h3146 Acushnet av
" Antone (Maria) mill wkr h142 Query
" Antone Jr r3146 Acushnet av
" Arthur student r89 Collette
" Charles L (Lydia) emp ACorp h92 Rockland
" Christian (Grace) 3d hand h114 Tinkham
" Faith G (Mrs Frank Jr) emp Buick A S r8 Lincoln
" Fannie wid Antone h63 Collette
" Frank (Albranto P) emp MTD&MCo h 361 Arnold
" Frank Jr (Faith) emp MTD&MCo r8 Lincoln
" Frank S (Doris) emp USRCo h811 First
" Grace (Mrs Christian) emp NMills h114 Tinkham
" Grace emp ACorp r3146 Acushnet av
" Helen (Mrs John) mill opr h17 Gosnold
" Jennie C wid Charles clk C F Wing Co h 118 South

Cherry & Co.
New Bedford's Leading Fashion Specialists and Furriers
Purchase & William Sts. Tel. 5-7881

" Jessie r591 First
" Joaquima Mrs cook r1012 Victoria
" John (Julia) emp Nash Mill h89 Collette
" John (Helen) opr h17 Gosnold
" John Jr r89 Collette
" John A mill opr r531 Purchase
" Joseph (Frances C) h44 Winspear
" Joseph A (Mary) mill opr h86 Nash rd
" Joseph lab h1411 Pleasant
**SIMAS JOSEPH C (Francelena) bus agt New Bedford Joint Board TWUA-CIO h100 David**
" Joseph S (Catherine) lab h25 Ashley
" Jose M (Annie) mill opr h250 Tinkham
" Manuel Jr opr r241 Shaw
" Manuel A (Mary) h191 Cove
**SIMAS MANUEL C (Mary) v-pres New Bedford Joint Board TWUA-CIO h171 Deane**
" Manuel F opr h241 Shaw
" Manuel M (Mary) mill opr h22 Garfield SD
" Manuel S emp PCorp h368 Orchard
" Manuel S (Mary S) retired h287 Bolton
" Manuel S Jr (Mary) mill opr r811 First
" Marie (Mrs Antone) mill opr h142 Query
" Mary mill opr r14 Norwell SD
" Mary (Mrs Manuel S Jr) emp GMCorp h 191 Cove
" Mary emp Quissett Mill r368 Orchard
" Mary wid Antone h715 Allen
" Mary S wid Joseph emp Soule Mills r131 Hathaway
" Rose L wid Manuel S h368 Orchard
" Virginia (Alice) wvr h25 Sidney
" —see Simons
Simcick Lucy mill opr r860 Brock av
" Mary Mrs h860 Brock av
Simcoe Elizabeth wid Richard h124 Whitman
" Milton emp NMills r124 Whitman
Simeonides Anastasios (Sophie) shoe shining and billiards 1947 Purchase h89 Reynolds
" Rose emp Home Wash Co r89 Reynolds
Simi Bernard I emp CDECorp r72 Durfee
" Joseph (Anna) emp Washrite Laundry h72 Durfee
Siminski Joseph mill opr r1166 Acushnet av
Simister Eunice M wid William r1151 Rodney French blvd
Simm Hykel G (Georgette) emp Providence h124 Mt Pleasant
Simmons Albert (Grace) prop Simmon's Pharmacy and comm NB Water Rd h218 Palmer
" Alfred r29 Acushnet av
" Alice h51 Bonney
" Alvarado (Mary) clk h75 Sagamore
" Anna wid Manuel S h19 Ernest
" Anna J wid Alfred J clk h39 DeWolf
" Annie E wid Lemuel E r76 Dartmouth
" Annie L wid Manuel L h672 County
" Antone emp ASMills Co r12 McCabe
" Antone r65 Katherine
" Antone (Mary) prop Simmon's Whsle 411 Bolton h14 Weaver
" Antone cutter r137 Acushnet av
" Antone (Emily) weaver h396 S Second
" Antone P (Mary G) emp RC&BInch226 Hemlock
" Arthur L (Edna F) h146 Cottage
" August r161 Bates
" Bowling Alleys Mrs Louise S Orcutt prop 354 Acushnet av
**SIMMONS CARLTON P (Irene) asst treas Hoosac Mills Corp New Bedford res Reed rd North Dartmouth tel 3-4047**
" Chas (Louise T) leather wkr h115 Thompson
" Charles G (Madelon S) elec eng h185 Richmond
" Charles J cannery wkr r101 Durfee
" Dora M Mrs r111 Seventh
" Edison P (Cecelia) h371 County
" Edith R h180 Richmond
" Edith R stn Municipal Bldg (220) h185 Richmond
" Edward emp Simmon's Whsle r14 Weaver
" Eileen nurse 138 Rockland rd
" Everett R (Ruth) r66 Liberty
" Florence bkpr Wheaton & Sons res Rochester
" Frances wid Manuel h193 Allen
" Frank (Telvina) h5 W Cove rd SD
" Frank (Mary) opr h32 Kane
" Frank T (Elvira) emp A&P Tea Co h McCabe SD
" Gabriel r5 W Cove rd SD
" George (Rita) mill opr h1361 Pleasant
" George F (Lillian) prop George's Fish Market h613 Allen
" George L r101 Durfee
" Georgianna wid William h29 Acushnet av
" Gilbert clk NBDGCo r90 Hemlock
" Gordon (Mildred) emp Nat Fairpoint Corp h53 Merrimac
" Harold L (Mabel) prop Washington Sq Service Station h55 Dudley
" Harold L Jr USA r55 Dudley
" Harry J clk ADCo h69 Chestnut
" Hermadine wid Ernest h76 Beetle
" Irene mill opr r32 Kane
" Isaac (Eva) fore RC&B h3 Cornell pl
" James (Mary) mach h1005 Acushnet av
" James F lab r329 Purchase
" Jeannette r111 Seventh
" Jessie r591 First
" Jesuina P bkpr r462 Bolton
" Jesuina P Mrs h462 Bolton
" John gardener r79 Purchase
" John lab r119 Walnut
" John (Dorothy) h90 Watt
" John (Louise) h94 Nelson
" John F (Angelina) lab h29 Bay Village
" John J (Yvonne) tool mkr r185 Richmond
" John V r1151 Rodney French blvd
" Joseph (Olivia C) emp Acushnet Iron Works h520 Maxfield
" Joseph (Viola) clk h23 Hemlock
" Joseph (Mary) emp NEC&LCo h225 Sharp SD

AKIN-DENISON CO. DEVOE PAINTS VARNISHES, BRUSHES
206 UNION ST. 1068 SO. WATER 1218 ACUSHNET AVE. WALNUT COR. S. WATER

Simmons Joseph (Philomena) prop Wharf Diner h18 Swift
" Joseph F (Rose) retired h226 Rivet
" Julio (Julia) truck driver h90 Hemlock
" Lawrence (Adelaide) emp MTD&MCo r 138 Division
" Leonard emp NBComb Wks r91 Durfee
" Leonard (Lorraine) r7 Sears
" Lillian Mrs mgr London TheatricalAgency h221 State
" Manuel (Irene) leawkr h187 Austin
" Manuel (Irene) emp Kilburn Mills h38 George
" Manuel (Alexandrina) h5 Cove rd SD
" Manuel (Eva M) patrolman NBPD h161 Apponeganset
" Manuel Jr r61 Katherine
" Manuel B (Jean L) truck driver h249 State
" Manuel C (Alice M) ice and fuel oils 30 Clark h do
" Manuel D (Helen A) mill opr h138 Rockland
**SIMMONS MANUEL F (Nunes Upholstering Co) r19 Hemlock**
" Manuel J painter h61 Katherine
" Manuel F lab r329 Purchase
" Manuel P (Palmeida) opr h25 Harrison
" Margaret wid John maid r351 Nash
" Martin (Frances) plumber 514 County h7 Sears
" Mary Mrs h89 Austin
" Mary (Mrs Alvarado) mill opr h75 Sagamore
" Mary r McCabe SD
" Mary Mrs h89 Austin
" Mary wid Manuel h65 Katherine
" Mary wid Manuel B r1631 Purchase
" Mary A Mrs h89 Austin
" Mary T clk City Treasurer Office h185 Richmond
" Mathilda wid Charles H clk C&Co h76 Dartmouth
" Michael P (Mary) shoe repairing 582 Dartmouth SD h59 Lombard
" Myron F (Mary) emp NBCWCo h91 Durfee
" Olive stitcher r289 Bolton
" Otis B (Elizabeth) h144 Willis
" Peter J (Mary) emp Kilburn Mfg Co h416 Rivet
" Pharmacy Albert Simmons prop 122 Allen
" Philomena wid Joseph F h329 Purchase
" Richard USN r25 Harrison
" Robert L (Edna) emp Bochman Oil Co h 130 Presidential Hgts
" Rose r318 Orchard
" Rose stitcher r13 Mosher
" Samuel mill opr r1166 Acushnet av
" Shirley emp MTD&MCo r38 George
" Walter J (Ethel T) (Simmons & Stevenson) h303 Rockdale av
" Walter T r1151 Rodney French blvd
" William (Cecelia) mill opr h19 Hemlock
" William agent r329 Purchase
" William (Lois H) emp RC&BCorp r61 Chestnut
" William H (Jennie) watchman h43 Pierce
" & Stevenson (Walter J Simmons and Richard Stevenson Jr) 78 Pleasant
" —see Simas, Simoes, Simon, Simons and Symons
Simms Mary Mrs emp ACorp r28 Keene
" Maurice r N B Hotel (616)
" Michael counterman r1166 Acushnet av
" Morris mgr Olympia Theatre r New Bedford Hotel
Simoes Antone (Mary) prop Antone Simoes & Co h14 Weaver
" Antone & Co Antone Simoes prop wholesale grocers 411 Bolton
" Antonio (Isabelle) emp ATCo h207 Belleville av
" Dora M Mrs h124 Cedar Grove
" Dorothy Mrs clk NBDGCo r91 Mott
" Edward clk Simoe's & Co r14 Weaver
" Irene cashier Capitol Theatre r124 Cedar Grove
" Jose F (Catherine) jeweler 950A S Water h73 Briggs
" Joseph F r53 Hillman
" Manuel (Lucia) h297 Coffin av
Simon Amelia r1411 Pleasant
**SIMON BENJAMIN I pres Simon's Supply Co res Fall River**
" Eugene (Anna E) emp Soule Mill h146 Bullard
" George variety 80 S Second h do
**SIMON HENRY S sec Simon's Supply Co res Fall River**
" Herman (Louise M) mill opr h1411 Pleasant
" Hyhel G (Anna) slsm h124 Mt Pleasant
" James h1235 Pleasant
" Malvina M wid Alphonse h98 Covell
" Mary emp ACorp h182 Weld
" Matthew (Betty) mill opr h38 Mill
" Peter Jr r115 Wood
" Simon emp Westport r98 Covell
" Tony r95 N Second
" Vincent C (Esther S D) dentist 222 Union (400) h8 Park pl
" —see Cimon
**SIMON'S SUPPLY CO INC plumbing and heating supplies electrical equipment and supplies and hardware 912 Purchase pres Benjamin I Simon, treas-mgr Jack J Goldberg, sec Henry S Simon**
Simonetti Mabel wid Anthony h138 Bedford
Simons Edward (Lillian) truck driver h159 Hillman
" John Jr (Elvira R) truck driver h75 Forest
" John F (Mary A) farmer h434 Cottage
" Mary A (Mrs John F) prop Simon's Market h434 Cottage
" Richard S h434 Cottage
Simons' Market Mrs Mary A Simon prop 793 County
Simonsen Sverre T (Laura T) fisherman h25 William
Simonson Alice office wkr h47 Covell

Simpkin Alfred (Rosalie) fisherman h214 Coggeshall
" Benjamin (Nellie) opr h158 Thompson
" Charles (Agnes) fireman NBG&ELCo h 716 Summer
" George D (Rose) roofer h581 Kempton
" Gladys Mrs h23 Presidential Hgts
" Harold C r54 Rodney French blvd
" John T h54 Rodney French blvd
" John T 3rd (Marie A) shipping clk h355 Nash rd
" Marion emp CDECorp r581 Kempton
Simpkins Albert r1076 S Water
Simpson Augustus G Jr (Eva) emp MTD&M Co h91 Hazard
" Barbara E tchr NJHS res Fn
" Bertha R (Mrs David R 2nd) sten Arthur Goldys h154 Field
" Charles E USN r110 Brigham
" Charlotte wid Harold h1154 Dutton
" David R (Ethel M) prop Simpson Reneedling Works res inq do
" David R 2nd (Bertha R) fireman h154 Field
**SIMPSON DONALD S mgr Sears Roebuck & Co r New Bedford Hotel (612)**
" Eliza wid James H r46 Delano
" Emma wid William T h214 Church
" Esther N cloth insp r110 Brigham
" Ethel R wid George h431 Mill
" Florence M r274 Wood
**SIMPSON FRANK (Edna S) trust officer First National Bank of New Bedford h726 County tel 3-1624**
" Geneva r171 Summer
" Irene L social wkr Bureau of Old Age Assistance h37 Morgan
" Isabel E wid Wm nurse 292 Park r do
" Isabel L nurse 292 Park r do
" Percy B (Frieda) emp CDECorp h109 James
" Reneedling Works David R Simpson prop 77 Forest
" T Charles car hlpr r274 Wood
" Wilfred carp 274 Wood h do
" William (Emily A) 2nd hd h457 Brock av
**SIMPSON WILLIAM A (Freida) commercial and job printing 128 Union tel 3-5566 h110 Brigham tel 5-7004**
" William A Jr pharmacist William J O'Brien r110 Brigham
Sims Dorothy E nurse 147 Belleville rd r do
" Edward (Margt) opr h147 Belleville rd
" Mary wid Richard h28 Keene
Sinclair Roy P r4176 Acushnet av
" William J (Elizabeth A) warper tender h 30 Welcome
Sines—see Senez
Sing Joseph Y emp ACorp r25 Delano
" Lee Ham Fook Toy prop 268A Sawyer
Singer Jack (Ada) roofer 313 Pleasant h do
" Richard r313 Pleasant
" Sewing Mach Co John C Hartwell mgr 199 Union
Singleton Agnes wid Henry r233 Rockdale av
" Albert (Gladys B) emp N B Rayon Co h 715 Summer
" Christopher R opr h112 Mt Pleasant
" Eleanor wid William h1 Concord
" Emily wid Charles h42 Parker
" Everett r483 Cedar Grove
" Francis J tchr NBHS r483 Cedar Grove
" Fred student r89 Valentine
" James A (Theresa M) emp NYNH&HRR h52 Maxfield
" Joseph (Beverly) gas sta attdt h496 Brock av
" Joseph fixer h483 Cedar Grove
" Norman tool mkr r1 Concord
" Robert elec r42 Parker
" Theresa M (Mrs James A) nurse 50 Maxfield h do
" William lab r52 Maxfield
**SINGLETON WILLIAM D (Ruth E) office and credit mgr Cherry & Co h South Dartmouth**
Siniak Benjamin (Wanda) mill opr h288 Cedar Grove
Sinkiewicz Benjamin (Marion) fireman h27 Mitchell
Sinnett Arthur R marine eng r171 Elm
Siravo Alfred (Sarah) grocer 141 State h27 Franklin
" Donato (Florence L) prop Abac Vac-Radio Co h140 Mill
" Ida Mrs mach opr r82 Penniman
Sirois Andre J (Alice) carrier PO h65 Hillman
" Anna r351 County
" Arthur C clk r61 Howard av
" Bernard F stock clk King Co r61 Howard av
" Edward F R (Antoinette E L) prop Sirois Printing Co r64 School
" Estelle A emp APCo r61 Howard av
" Eugene C emp APCorp r61 Howard av
" John L (Beatrice) bartender h61 Howard av
" Leon O clk Central Pharmacy r61 Howard av
" Paul J emp RC&B h61 Howard av
" Printing Co Edward F R Sirois prop 47 S Second
Sission Ray L farmer r328 Acushnet av
Sisson Anna E wid Charles H h391 Court
" Charles golf course wkr r18 Jenney Lind
" Charles A (Nella O) emp MTD&MCo h 452 Park
" Clayton E (Gladys M) auto mech 2185 Purchase r202 Park
" Elmer D (Mildred A) letter shop 51 James h do
" Frank E (Mary A) retired h190 Bedford
" George S (Mabel B) emp Quality Fish Mkt h363 Cottage
" Mary L office sec New Bedford Council of Girl Scouts Inc h201 Grinnell
" Melville H emp Bush & Co res ND
" Mildred A (Mrs Elmer D) mach opr AP Co h51 James
" Ralph A (Ethel M) (D &G Motor Repair Co) h292 Allen
" Rexford L Jr (Martha P) h120 Parker
" Russell W (Carolyn E) emp Sisson's Bakery h842 County
**SISTARE VESTA (Mrs George) sec Sassaquin Sanatorium res Fairhaven**
Sister Francis Alexander superior Holy Ghost Convent r765 County
" M Perpetua superior St John's Convent and Academy r379 County
" Marie du Sacre Coeur prin St Joseph Sch r39 Duncan
" Mary Agnes R S M superior Sisters of Mercy r744 County

**BUSH & CO., Inc.**
ESTABLISHED 1835
Millicent C. Monti, Mgr.

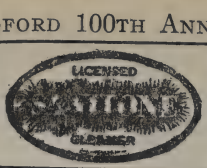


**Fur Storage**
Office, 12 Pleasant St. Tel. 5-7803
Plant at No. Dartmouth, Tel. 3-0692

Sister Mary Anthony prin St Mary's Parochial School r inq do
" Mary Cordula superior St Mary's Home r593 Kempton
" Mary Annita superior Our Lady of Mercy Convent r59 Rockland
" Mary Matthew superior St Kilians Convent r234 Earle
" Mary des Lys superior Sisters of Holy Cross r106 Bullard
" Mary Paschal prin St Kilians Parochial School r234 Earle
" Mary Perpetua superior Franciscan Missionaries of Mary r378 County
" Mary Ranigia Sister Superior Bernadine Sisters r193 Sawyer
" Rose De Lima superior Sisters of St Joseph r39 Duncan
" Zakaria superior 359 Summer r do
Sisters of Charity Sister Celien superior 359 Summer
" of Holy Cross 45 Robeson
" of Holy Cross Sister Mary des Lys superior St Anthony's School 190 Ashley blvd
" of Holy Cross Sister Mary of Lys superior teachers St Anthony's School 106 Bullard
" of Holy Cross Sister Saint Flora superior 45 Robeson
" of Mercy Sister Mary Agnes RSM superior 744 County and 1061 Pleasant Sister Mary Annita supv 59 Rockland and 234 Earle
" of St Dorothy superior Mother Palmira Friere 221 Bonney
" of St Joseph Sister Rose De Lima supr 39 Duncan
Sitarz Andrew (Victoria) 3rd hand h12 Austin ct
" Anna wid Andrew h82 Kenyon
" Edwin A glass wkr r12 Austin ct
" Evelyn sten r82 Kenyon
" John mach r12 Austin ct
" Joseph (Agnes) mill opr h75 Kenyon
" Mitchell (Mike & Eddy's) r12 Austin ct
" Walter S mach r12 Austin ct
" Williams emp MTD&MCo r12 Austin ct
Sitnick Andrew (Mary) emp Pierce Bros Ltd h857½ First
" Jacob (Martha) wvr GMill h25 Ashley
" Stanley (Helen) painter Atlas Tack Corp r8 Roosevelt
Sivee Frank B (Theresa) mill opr h101 Bonney
" Gertrude Mrs mill opr h30 Crapo
" Raymond (Gertrude) emp Fiske Mills r30 Jouvette
" Victor W (Rita) lineman h28 Nye
Siversten Gerhard (Dorothy) fisherman r164 North
Sivigny Ludger (Delvia) h171 Presidential Hights
Sivik Alex (Antonia) emp Wam Mill h104 Tallman
" Anthony E (Henrietta H) h134 Tallman
" Leonard (Teophila) lab h281 Davis
" Stacia insp r590 Coggeshall
" Stanley r281 Davis
" Stanley (Bridget) emp WC&B h570 Coggeshall
Siwik Adam (Leonora) mill opr h1049 County
" Alexander (Mary) emp Coffin av h309 Herson
" Chester wvr r28 Holly
" Francisco (Mary) mill opr h28 Holly
" Leonora (Mrs Adam) mill opr h1049 County
" Mary wid Antone h202 N Front
" Michael counterman r28 Holly
" Walter (Eva) yardman r170 Deane
" William (Lena M) clk r154 Durfee
Sixth Bristol District Social Club Henry Landerville mgr 1844 Acushnet av
" Street Garage (Eugene & John Tavares) 114 S Sixth
Skaalevaag Sigurd fisherman r28 High
Skamorsk John (Clarice) mill opr h79 Rodney
Skating Pond Warming House 270 Brock av
Skeels Edmund R mech h28 Frederick
" Helena Mrs r233 Maxfield
Skiff Emily C wid William H dom 101 Page r 550 Kempton
" Irving P (Eileen) clk MTD&MCo h9 Abbott
Skinner Louis H (Stella) fisherman h6 Lindsy
Skivington Grace r462 Rockdale av
Sklarski Mary wid John dom r11 Nye
Skoczolek Ferdinand mill opr r45 Ashley blvd
" George (Mary) lab h196 Whitman
" Joseph (Katie) wvr h45 Ashley blvd
" Mary K tchr Merrimac St Sch r196 Whitman
" Stasia tchr Acushnet r196 Whitman
Skoczulek Joanna M tchr RJHS r71 Hathaway
Skoczulek Ellen box mkr r14 McGurk
" Jennie C Wvr r14 McGurk
" Joanna M tchr RJHS r318 Harwich
" Michael (Katherine) wvr h14 McGurk
" Walter M (Mary) asst forman h10 Mc Gurk
Skoka Stanley ship builder h15 Grandfield
Skorworm—see Skowron
Skotnicki Gisella mill opr r180 Cedar Grove
" Stanislaw (Sophie) mill opr h180 Cedar Grove
" Susan student r180 Cedar Grove
Skowron Adam (Mary) lab h10 Blackburn
" John W r76 Beetle
" Stanley (Celina) amp RC&B h76 Beetle
Skrzypacz Michael (Anna) mill opr h387 Wood
Skrzyszewski Joseph C retired r154 Tinkham
Skypeck Jane (Mrs Joseph) stitcher r102 Ashley blvd
" Joseph (Jane) USA r102 Ashley blvd
Sladen Arthur E (Delena) lab NB water dept h86 Presidential Hgts
Sladewski Caroline wid Stanley weaver h154 Cedar Grove
" Irene emp ACorp r154 Cedar Grove

Oil Burners
Home Insulation
Call 6-8543-4

HATHAWAY OIL CO., INC.
NEW BEDFORD, MASS.

For
Fuel Oils
Call 7-9481-2

" James mill opr r154 Cedar Grove
" Walter (Julia) mill wkr h178 Reynolds
" Walter lab r154 Cedar Grove
Slater Eli (Emma) retired h122 David
" James G (Dorothy) painter h204 Presidential Hgts
" Jessie opr r190 Belleville rd
" Louis (Harriet) bakery 14 Rodney French blvd h2 Harmony
" Mary Jane wid Charles K h46 Princeton
" Peter F loom fixer r63 Briggs
" Sophia E clk MTD&MCo r63 Briggs
" Tom (Nellie) h190 Belleville rd
" Verena Bertha clk NB Inst for Sav h63 Briggs
" William J (Helena) building supt NB Institution for Savings h510 Brock av
Slattery Constance wid Edward L r115 Milford
" Ellen wid Patrick h233 North
" Timothy T retired h213 Coggeshall
Slayton Hazel J Mrs sten r27 S Sixth
Sligh Elic M (Ella) emp Walpole h84 Hawthorn
Sleight George A (Eugenia) blacksmith h36 Kearsarge
" John H (Rosina) h139 Chestnut
Slight Alice opr r275 Tinkham
" Joseph E (Yvonne) reporter Standard Times Mercury h134 Chestnut
" Leo A (Melvina) route slsm Gen Ice Cream Co h229 Hersom
" Leo H emp CSCo r 29 Herson
" Ludger retired r26 Rodney French blvd
" Mary h275 Tinkham
" Olivina A opr r275 Tinkham
Slinker Paul A (Lillian) steamfiitter h187 Crapo
Slip Duprey's Tavern Joseph E L Duprey prop 1838 Purchase
Sloan Margaret tchr NB Voc Sch r611 Cottage
Sloane Marie A wid John T h50 North
Slocum Annie E wid Giles P r183 Orchard
" Arthur E emp CSCo r115½ Sycamore
" Carton E r115½ Sycamore
" Ceclia Mrs r59 Thomas
" Edgar USA r15 Duvall
" Edward M (Eleanor) retired h70 Cottage
" Elizabeth M emp Rival Foods r115½ Sycamore
" Emma Mrs emp 274 Dartmouth r276 do
" Emmons H (Laura M) bartender h115½ Sycamore
**SLOCUM FRANK R Associate Humphrey & Covill res Westport**
" Frederick A (Mary) retired r596 Dartmouth SD
" Harold A USCG r115½ Sycamore
**SLOCUM HAROLD D (Florence E) agt Hoosac Mills Corp h10 Hawthorn ter tel 2-7834**
" Henry H emp General Ice Cold Storage Co h182 Weld
" Lester A (Elizabeth D) inst NB Voc High Sch h15 De Wolf
" Lester A Jr student r15 DeWolf
" Mary r181 Elm
" Merrill A (Lila) emp Fall River h62 Rounds
" Parker F USA r59 Thomas
" Susan B h415 County (202)
" Walter F (Ethel L) mgr Braley's Creamery and comm NB Water Bd h191 Elm
Slom Fanny wid Charles prop Slom's Delicatessen h62½ Washington
" Wm (Rose A) emp 141 Union h204 Carroll
Slom's Delicatessen Mrs Fanny Slom prop 493 S Water
Slowik Boleslaw (Anna) stitcher h327 County (1)
" Joseph (Irene) emp RC&B h442 Sawyer
Slowinski Hilda (Mrs Mitchell) emp ACorp r350 Sawyer
" Mitchell (Hilda) roofer r350 Sawyer
Smagacz Charles (Beatrice) emp RC&B h82 Kenyon
" Stanley A (Aurore) h330 N Front
" Stella (Mrs Walter) stitcher h43 Holly
" Walter (Stella) emp RC&B h43 Holly
Smalec John (Helen) tailor 149 N Front h164 Cedar Grove
" Walter r164 Cedar Grove
Small Animal Hospital William J O'Connor prop 431 Rivet
" Christine (Mrs Frank A) sten ACorp h238 Ash
" Flora Mrs emp FCM h78 Tallman
" Florence G emp KMill h613 First
" Foster L (Margaret G) mgr Monroe Calculating Mach Co h3 Ocean
" Frank A (Christine) slsm RC&B h238 Ash
" Grace W r82 Campbell
" I Marie Mrs r238 Ash
" Joan E student r301 County
" Marjorie A student r3 Ocean
" N Clairbourne mill opr r78 Tallman
" Robert W student r3 Ocean
" Theodore M (Agnes C) emp HMfgCo h301 County
Smalley Albert (Mary) h47 Ashley blvd
" Arthur h702 Brock av
" Geraldine emp CDECorp r167 Mill
" Grace E R N Instructive Nursing Assn and nurse r702 Brock av r do
" Harry baker r353 Wood
" Harry (Ada) lav h7 Viall
" Henry (Annie) emp Gosnold MfgCo h38 Bay
" Herbert E retired h91 Willow
" Ivy sten Wamsutta Mills r7 Viall
" James r61 Myrtle
" Luther J (Clara) sheet metal wkr r61 Myrtle
" Martha A wid Charles h353 Wood
" Mary A r152 Butler
" Rodney (Louise) r317½ Hillman
" Wallace (Caroline) fisherman r475 Purchase
Smart Cassie wid William F h97 Park
" Harry B (Amanda) truck driver h217 Eugenia

Smart Shop The (Mrs Mamie Dextraze and Mrs Ida Caron) 1105 S Water
Smedberg Masey A Mrs waitress h267 Cottage
Smedstad Bennie (Adele) emp RC&B h159 Hudson
" Clifton r159 Hudson
Smethurst Charles (Julia) retired r2 Hillman
" Eva h676 Rockdale av
" Wilfred (Dorothy A) h138 Davis
" Wilfred H (Martha) col h155 Belleville rd
Smiechowski Kasmer sheet metal wkr r150 N Front
" Mary Mrs mill opr h150 N Front
" Stanley r150 N Front
Smietana Emilia J teller Merchants Nat Bank r1577 Rodney French blvd
" Jennie student r1577 Rodney French blvd
" Sophie emp CDECorp r1577 Rodney French blvd
" Stanislaw (Frances) prop American House h1577 Rodney French blvd
" Stanley emp Hartford Conn r25 Ashley
" Victoria Mrs h25 Ashley
" Walter r1577 Rodney French blvd
Smigel Chester h96 State
" Filon emp APCo r26 Nye
" Konstanty (Victoria) mill opr h26 Nye
Smiley Frederick G (Mary E) mill opr h1357 Pleasant
Smith Abbott P Estate of Grace RPerry mgr office First National Bank Bldg (605)
" Adaline R wid Edward M h165 Newton
" Adelaide (Mrs Clifford) wvr h255 Dartmouth
" Agnes (Mrs Earl) tchr Fn h930 Kempton
" Albert student r245 Elm
" Albert (Dorothy) mgr Federal Yeast Corp res SD
" Albert J emp Armour & Co r53 Willis
" Albert V (Mary B) emp Coca-Cola Bottling Co h405 Maxfield
" Alex (Nora) fisherman h22 Locust
" Alfred (Mary M) mill opr r840 County
" Alfred (Annie) h151 Frederick
" Alice G h147 Cottage
" Almira A wid John H h35 Emerson
" Aloysius (Louise) opr Page Mill h23 Cottage
" Alvin J r158 Central av
" Ambrose J (Nora A) fisherman h144 Summer
" Ambrose V clk Osborne's Mkt r144 Summer
" Ann h159 Frederick
" Annette Mrs h160 Elm
" Anthony (Johanna) fisherman h78 Mill
" Anthony A (Dena M) prop Smith Pharmacy h153 Morgan
" Arthur r183 Orchard
" Arthur A (Bertha) mill opr h106 David
" Arthur C locksmith 276 Union h26 Eighth (9)
" Arth C Jr emp 276 Union r26 Eighth (9)
" Arthur H (Doris M) slsm h50 Hillman
" Arthur L (Beatrice) h279 Adelaide
" Benjamin mill opr h232 S Front
" Benjamin retired h739 Belleville av
" Benjamin plumber r64 Division
" Benjamin (Mary) emp MTD&MCo h207 Court
" Bertha wid Thomas h156 Belleville av
" Bertha E real estate 83 Willis r do
" Bertrand J (Philomena) carrier PO h62 Plymouth
" Bertrand J Jr student r62 Plymouth
" Blanche L chief opr NET&TCo r28 Arnold
" Bradford Jr real estate 83 Willis h do
" Bros Inc brewers 2105 Purchase treas Edward V Lahey
" Burton F emp JC Rhodes & Co h3 Bullard
" Burton F Jr r505 N Front
" Carlton W emp MTD&MCo r297 Cottage
**SMITH CECIL physician 261 Union (16) and pres of staff Union Hospital of New Bedford res North Dartmouth**
" Charles taxi driver r28 High
" Charles emp Diamond Taxi res inq do
" Charles (Mary) h1759 Rodney French blvd
" Charles A (Marthell Y) emp Wash DC r 164 Ash
" Charles H (Alice) lab h305 Austin
" Charles H (Mary I) emp Firestone h396 Shaw
" Charles S student r6 Park pl
**SMITH CHARLES W (Bertha) mgr Mendell Electric Manufacturing Co h55 Lake**
" Claire A wid Daniel H h57 Jonathan
" Clara M wid Arthur L tchr Hosea M Knowlton Sch h123 Sycamore
" Clara T social wkr Bureau of Old Age Assistance h517 Cottage
**SMITH CLARENCE A JR (Lois H) (Packard New Bedford Co) and International Trucks and Crosley Motor Cars 177 Ash tel 3-7446 h54 Shawmut av see back cover and p 37**
" Clarence J (Mary G) custodian John Hannigan School h533 S Second
" Clayton D student r389 Bedford
" Clifford restaurant wkr r34 High
" Clifford (Adelaide) loom fixer h255 Dartmouth
" Clinton H (Gladys R) truck driver h265 Cottage
" Clinton G (Hazel E) r83 Brooklawn
" Cora B (Mrs William A) check teller First Nat Bank of NB res Mattapoisett
" Daisy B wid George T h168 North
" Daniel (Gertrude P) clk h72 Mt Vernon
**SMITH DAVID B office mgr Humphrey & Covill res South Dartmouth**
" Delia wid Michael T h90 Robeson
" Delia F wid James F h224 Hawthorn
" Dora C wid Everett L maid NB Hotel h 1929 Purchase
" Earl (Agnes) emp ACorp h930 Kempton
" Earl P (Sadie) fireman NBFD h109 Holly
" Earle P (Nellie H) emp 8 Homers whf h10 Beech
" Edgar M (Mary E) prop Apex Business Equip Co h146 Cottage
" Edgar W (Bertha) retired h180 Austin
" Edia Mrs waitress h214 Sawyer
" Edith wid Albert h53 Willis
" Edith M r45 Emerson
" Edmund (Lavina) spinner h219 Shaw
" Edmund C (Vivian) opr h313 Austin
" Edna E opr r8 Weaver
" Edna R (Mrs Wilson) prop Edna Roy's Corset Shop h207 Mt Pleasant

**HEMINGWAY BROS. INTERSTATE TRUCKING CO.**

General Office and Terminal 438 Dartmouth St. Phone 5-7841, 5-7842 and 5-7843, see p 132

**Daily Motor Trucking Throughout New England, New York and New Jersey**

" Edward (Lucy) h84 Swift
" Edward Jr (Lila) emp Fiber Leather Co h 108 Field
" Edward B (Blanche) clk r93 Belleville rd
" Edward F (Lillian E) mgr Young's Lunch h164 Chestnut
" Edward L (Esther A) bartender h115 Presidential Hgts
" Edward L Jr r115 Presidential Hgts
" Edwin I (Jessie K) v-pres Seaview Fish Co h339 Hawthorn
" Eleanor L r75 Willis
" Eleanor M student r350 Hawthorn
" Elias G (Alice G) grocer 47 Foster h42 Pearl
" Elizabeth C maid h178 Cedar
" Elizabeth E r113 Division
" Elizabeth E wid Thomas h25 Weaver
" Elizabeth I nurse 164 Ash r do
" Ellen (Mrs Joseph) elev opr Merchants Nat Bank h79 Matthew
" Elsie I asst buyer NBDGCo r45 Lake
" Ernest mill opr r3 Bullard
" Ernest M (Mary A) sta fireman h975 S Water
" Ernest R (Elizabeth) h216 County
" Ernest W (Frances (P&S Sail Loft) res Mattapoisett
" Esther L tchr Elocution 350 Hawthorn r do
" Ethel F Mrs clk NBDGCo h155 Richmond
" Ethel M clk MTD&MCo h159 Park
" Eunice emp MTD&MCo r366 Pleasant
" Evelyn emp NBDGCo r265 Cottage
" Evelyn G wid Edw h333 Kempton
" Frances (Mrs Robert A) clk h13 Jonathan
" Francis (Thomas P Payne Optical Co) res Brockton
" Francis G (Dorothy) mill opr h199 Phillips av
" Francis J retired h93 Belleville rd
" Francis S r90 Robeson
" Francis S (Payne Optical Co) res Brockton
" Francis S (Mary T) emp NBG&ELCo r 204 Weld
" Frank (Ellen) emp MTD&MCo h28 Cottage
" Frank r1151 Rodney French blvd
" Frank (Susan K) retired h119 Parker
" Franklin C emp NBDGCo r16 Atlantic SD
" Fred (Aurore) loom fixer h163 Belleville rd
" Frederick (Mae) emp RC&B h2½ Willis
" George elec NBRCo r370 Maxfield
" George USMS r164 Ash
" George h8 Weaver
" George A (AJanet) h3C Mt Pleasant Homes
" George A (Adeline E)com trav h39 Locust
" George C (Celina F) emp NMills h333 Query
" George G (Anna E) retired h1353 Rockdale av
" George H (Mary C) mach MTD&MCo h 15 Borden
" George M emp Pierce Bros Ltd r235 Parker
" George R (Ida) emp Palmer Scott h6 Park pl
" George R (Rita) emp N Mills r333 Query
" George W (Lillian A) slsm h75 Willis
" Georgianna emp ACorp r333 Kempton
" Gertrude wid Frank E h113 Division
" Gladys M Mrs matron NBDGCo r265 Cottage
" Gordon C (Emily) h373 Brook
" Harley W (Jessica) mgr Swift & Co res SD
" Harold h396 Shaw
" Harold E (Cupel) auto body mkr h11 Fulton ct
" Harry (Flora E) clk Pierce Bros h13 Rutland
" Helen Mrs emp CDECo r482 Hillman
" Helen Mrs h46 Myrtle
" Henry B (Jeanette P) h3 Eighth
" Henry P (Edale G) elec NBG&ELCo h 997 Lloyd
" Henry W clk PO h327 County (15)
" Herbert sub clk PO h86 Fern
" Herbert (Ann E) r45 Lake
" Herbert (Mary E) retired h111 David
" Herbert E h102 State
" Hilda wid Judson h321 Union (2)
" Howard r156 Birch
" Howard U (Lena) h4037 Acushnet av
" Ida M wid Richard M waitress h208 James
" J Evelyn insp h86 Trinity
" J Herbert (Beulah L) loan teller First Nat Bank of NB h209 Maple
" James USA r144 Summer
" James retired h159 Allard
" James (Mary A) h54 Hazard
" James E (Donatilda) carp h357 Davis
" James P (Marion E) mason h827 County
" James T (Rose H) cabinet mkr r224 N Water h20 George
" Janet wid William Taylor prop Janet Smith Variety Store h64 Division
" Janet Variety Store Mrs Janet Smith prop 60 Division
" Jessie maid 47 Morelands ter r do
" Joan M emp McCrory Stores Corp r255 Weld
" John emp Pierce Bros Ltd r125 Cove
" John fisherman r78 Mill
" John Jr emp Howland Linen Co res SD
" John Jr USMM r21 Hunter
" John H USA r164 Ash
" John J (Bertha M) emp MTD&MCo h389 Bedford

**SMITH JOHN J (Eleanor M) mgr New England Telephone & Telegraph Co h419 Court**

" John P Jr (Emma L) lieut NBPD h255 Weld
" John R (Helen F) fore PO h83 Tremont
" John S clk r102 State
" Joseph truck driver r598 Cottage
" Joseph emp FCM r120 Cedar Grove
" Joseph (Ellen) emp NBG&ELCo h79 Matthew
" Joseph (Victoria) opr h120 Cedar Grove

Smith Joseph A (Marion A) mgr Wamsutta Fillet Corp h363 Bedford
" Joseph R (Mary) greenhouse kpr h82 Brownell av
" Julia Mrs h628 Purchase
" Julia A wid Charles T h44 Sycamore
" Julia E wid John A h86 Bay
" Julia E sten r144 Summer
" Julia M r175 Adams
" Julia S emp Boston r99 Ash
" Kate E wid Charles H h241 Hillman
" Katherine W r402 Union
" Kathryn A Mrs asst bkpr C F Wing Co res Fn
" Kenneth emp UStRy r252 Sconticut Neck rd
" Kenneth A (Cecile A) emp International Garage h555 Union
" Kenneth A (Rose) capt waiters NB Hotel h240 Eugenia
" Laura H wid Alphonse H h196 Bedford
" Lena (Mrs Howard U) prop Lena's Candy & Gift Shop h4037 Acushnet av
" Leonard E (Veronica) emp CDECorp h159 Bellevue
" Lida G Mrs dom r172 Palmer
" Lois wid Alexander T h402 Union
" Lora V wid William P r140 Deane
" Louis (Catherine) lmfxr h520 Coggeshall
**SMITH LUKE lawyer 96 William (206) r42 Pearl**
" Lydia A wid Samuel r346 Cottage
" Mabel D Mrs h912 County
" Mabel L wid William M h101 Topham
" Mae r102 State
" Mae E wid Lucius D h223 Maxfield
" Madeline F bkpr Rossi & Hirshson r72 North
" Margaret r12 Hazard ct
" Margaret Mrs mill opr h6 Park pl
" Marjorie physiotherapist 222 Union (208) r627 Shawmut av
" Mary r100 Summer
" Mary A student r144 Summer
" Mary A r78 Mill
" Mary A Mrs h130 Crapo
" Mary A emp RC&B r175 Adams
" Mary A actress r83 Tremont
" Mary A Mrs r36 Vernon
" Mary A mill opr h494 Coggeshall
" Mary C clk Joann's h517 Cottage
" Mary E Mrs r100 Summer
" Mary E wid Hiram h149 Armour
" Mary E wid William J h164 Ash
" Mary I clk CSCo r119 Parker
" Mary I (Mrs Charles H) emp FCM h396 Shaw
" Mary J sec Fisher Abramson r111 David
" Mary J r102 State
" Mary J wid Joseph T h717 County
" Mary Mrs h36 Vernon
" Melvin T (Viola) fisherman h21 Hunter
" Michl B (Nora M) mariner h99 Ash
" Mildred J maid 285 Hawthorn r do
" Mildred M wid Raymond tchr Harrington Mem Sch r30 James
" Milton F (Dorothy K) textile wkr r325 Cedar
" Mitchell (Sarah B) janitor School Dept h235 Park
" Mollie C Mrs opr NET&TCo h598 Cottage
" Morgan J emp Union St Ry r27 Union
" Nancy dom r280 Ash
" Nannie E nurse r10 Beech
" Nellie Mrs h1771 Rodney French blvd
" Noreen A student r99 Ash
" Norman A USA r23 Cottage
" Olive wvr h10 Social
" Paul H (Elsie C) h28 Ashley
**SMITH PAUL L (Frances L) pres-treas Paul L Smith Agency Inc r255 Reed**
**SMITH PAUL L AGENCY INC general insurance 888 Purchase (206) tel 3-7866 pres-treas Paul L Smith see p 94**
" Percival C (Minnie) r268 Middle
" Percival C Jr r268 Middle
" Peter J (Margaret M) chief clk Housing Authority Adm h45B Mt Pleasant Homes
" Philip lab r144 Summer
" Philip r198 Cottage
" Philip H (Mary E) mill opr h198 Cottage
" Pius A (Catherine P) fisherman h544 Cottage
" Ralph r3 Bullard
" Ralph r198 Cottage
" Raymond E (Clara) slsm h185 Bay View
" Raymond J S pin boy r13 Fulton ct
" Raymond L opr Page Mill r23 Cottage
" Rena C emp Union Hosp h280 Ash
" Rhodes (Maggie) opr h627 Shawmut av
" Richard retired r181 Church
" Richd (Margt E) desgnr h682 Brock av
" Richard C USA r533 S Second
" Richard G bellhop NB Hotel r78 Mill
" Richard H (Jeanne) h111 Princeton
" Richard M (Myna) emp JIPInc h682 Brock av
" Richard T (Claudia) lab h30 South
" Rita (Mrs George R) emp NMills r333 Query
" Robert emp C&Co r21 S Sixth
" Robert A (Frances) emp CSCo h13 Jonathan
" Robert B (Marjorie M) emp CDECorp h69 Calumet
" Robert M (Germaine) fisherman h9 Branscomb
" Ronald C (Ethel) elec h73 Lake
" Rose h45 Emerson
" Ruth H phys dir NBHS r321 Union (2)
" Samuel r114 Willis
" Samuel (Lucy) emp CDECorp h73 Capitol
" Sarah J nurse 82 Brownell av r do
" Sarah L h31 Madison
" Sarah M wid Abbott P h95 Hawthorn
" Sidney F (Edna B) emp CSCo h27 Chestnut
" Sidney H (Elsie) patrolman NBPD h46 Jonathan
" Standish L (Grace C) emp NET&TCo h54 Emerson
" Stanley lab r120 Cedar Grove
" Stephen L (Rena C) emp Vigeant Truck Co h280 Ash
" Stephen L Jr USN r280 Ash
" Thomas (Harriet V) bkpr C F Wing Co r127 Summer

**M. J. LEAHY CO.** 572-576 Pleasant St. New Bedford, Mass.
"CAMPUS TOGS" Clothes for Young Men Tel 2-4051

" Thomas mill opr h156 Belleville rd
" Theresa A wid James P r325 Dartmouth
" Thomas H (Stella M) RC&B h222 Smith
" Thomas H Jr r222 Smith
" Thomas J (Etta) fisherman h175 Adams
" Victor W (Gladys E) real estate 848 Rockdale av h do
" Victor W Jr mach r848 Rockdale av
" Viola wid George h46 Presidential Hgts
" Walter (Mary A) textile slsm h194 Palmer
" Walter A (Louise H) lab h13 Fulton ct
" Walter A Jr dishwasher r13 Fulton ct
**SMITH WALTER F (Marjorie A) supt of cemeteries city and caretaker Soldiers and Sailors and Marines Graves h357 Ash**
" Walter F Jr (Dorothy M) emp JIPInc r209 Princeton
" Walter K (Maud F) retired h18 Plymouth
" Walter R (Esther Louise) pres Seaview Fish Co Inc and prop Fish Shoppe h350 Hawthorn
" Webb G (Maud) h71 Forest
" Willard N emp Enterprise h500 Sawyer
" William emp NB Ven Blind Co r265 Cottage
" William (Ann) h240 Collette
" William (Dorothy S) emp Newport h12 Bay Village
" William (Gertrude) sporting goods 1875 Acushnet av h167 Shaw
" William (Agnes B) mill opr h156 Birch
" William retired r352 County
" William (Mary J) retired h44 Briggs
" William (Pearl) emp ATCo r620 Purchase
" William (Margaret) emp Pierce Bros Ltd h301 Davis
" William A (Carrie A) retired h5 Morganter
" William A (Hilda) mill opr h195 Coggeshall
" William A emp UStRy res Matt
" William C (Susan T) emp UStRyCo h61 Hathaway rd
" William E r208 James
" William F (Ethel) emp UStRyCo h155 Richmond
" William G clk r28 Cottage
" William H r69 Calumet
" William J (Alice) retired h424 Wood
" William J (Catherine) ticket clk NYNH&HRR Fall River h113 Campbell
" Wilson (Edna R) mgr 833 Ashley blvd h207 Mt Pleasant
" —see Schmidt also Smyth
Smith's Pharmacy Anthony A Smith prop 199 Court
" Restaurant Inc 231-237 Union pres-treas Ida Tarle
Smithies Mary E emp Newport h143 James
Smithson Elizabeth Mrs h45 Vine
" Leonard (Marion W) h612 Summer
" Mary E stitcher r45 Vine
" Robert (Sarah E) emp ACorp h834 Brock av
" Ruth emp MTD&MCo r613 Summer
" Tom (Alice) driver UStRy h158 Bullock
Smogocz Stanley (Ora) emp RC&B h330 N Front
Smola Barnet (Yetta) lawyer 508 Pleasant (200) and (217) h210 Rounds
" Edward emp CSCo r166 N Front
" Frank (Apollonia) lab h166 N Front
" John (Mary T) emp Wamsutta Mills h178 Phillips av
" John J (Mary T) emp Wamsutta Mills h245 Sawyer
" Tekla Mrs h17 Austin ct
Smolick Lawrence L (Mary) h7 E Durfee
Smusz John J r22 Hammond
" Joseph r22 Hammond
" Michael (Katie) opr h22 Hammond
" Stella insp r22 Hammond
Smyth Philip J emp NPCC r141 Rounds
Snack Shop Jules D'Anjou prop 133 Middle
Snailham Florence N r53 Rounds
Snape Bessie mill opr r124 Whitman
Snead Christena Mrs emp ACorp h268 Middle
Sneizek Frank M (Elsie) doffer h152 Washington
Snell Albert L (Emma F) carp h2009 Shawmut av
" Alice Mrs clk r128 Presidential Hgts
" Clifford H (Rosanna) prop Cliff's Variety h190 Shawmut av
" Clifford J (Alice) signalman NBFD h491 Chancery
" Dorothy J USA r98 State
" Frederick A (Bertha P) carp h98 State
" George A retired h119 Carroll
" Grace F Mrs hskpr 19 Columbia rd
" Harry P (Alice B) emp Atlas Tack Corp h194 Davis
" Henry A lab r863 County
" Mary A wid Henry A h863 County
" Sarah D Mrs hskpr 21 Ryan rd
Snellman Waino (Bernice) fisherman h Summer (20)
Sniczek Joseph (Adele) emp MTD&MCo h rear 21 Washburn
Snigger Alexander C (Bertha) slsm h255 Eugenia
Snow Agatha h414 County (1)
" Agnes h127 Hawthorn
" Daisy A wid Frederick L sum res 287 Kempton win res NB Hotel (404)
" Jeanie r127 Hawthorn
" Laum (Myrtle E) fisherman h53 Presidential Hgts
" Marguerite H Mrs tchr John B DeValles Sch res Fn
" Russell (Isabelle) lab h1220 Pleasant
" Willard C sporting goods 48 N Water res Little Compton
**SNYDER ANTHONY J (Lucy R) works mgr Morse Twist Drill & Machine Co res Prospect rd Mattapoisett**
" Charles E (Hazel I) emp Camp Edwards h271 Palmer

Snyder Elmer H (Evelyn H) dept head NB Voc High Sch h95 Topham
" Hazel L (Mrs Charles E) bkpr General Ice & Cold Storage Co h271 Palmer
" Irving R chiropodist 888 Purchase (204) r334 Pleasant
" Johanna C Mrs h46 Richmond
" Milton emp Standard Elec Co r334 Pleasant
" Peter M (Grace M) emp MTD&MCo h22 Ryan
" Richard USN r95 Topham
" Samuel (Frances A) slsm h334 Pleasant
" —see Schneider
Soares Abel (Agnes) mill opr r338 Hemlock SD
" Albert mill opr r297 Roger SD
" Alice M emp GFCorp r361 N Front
" Alice mill opr r109 Jenkins
" Anna emp GMfgCo r80 Earle
" Anna opr r197 Norwell
" Anna S cook Waldorf r381 Coggeshall
" Annie h297 Rogers S D
" Anterio emp ACorp r69 Scott
" Antone mill opr r118 S Sixth
" Antone (Mary) mill wkr h25 County
" Antone (Mary O) emp Naushon Mills h74 School
" Antone (Mary) lab h94 Lucas
" Antone (Antonia) r164 Central av
" Antone (Matilda F) opr h109 Jenkins
" Antone (Mary O) opr h73 Winsor
" Antone (Frances P) mill opr h30 Swift
" Antone Jr emp GCorp r73 Winsor
" Antone F (Amelia) lab h195 Acushnet av
" Antone F (Candida) mill wkr h Wordell SD
" Antone L (Mary) emp Freedmont Sons h60 Tinkham
" Antone M (Anna) opr h238 S Second
" Antone P mill opr h33 Washburn
" Antonio J (Joaquina) mill opr h16 Howland
" Antonio Mrs h32 Viall
" Arthur M (Seraphina) oiler r32 Viall
" Arthur (Celia) mill opr r314 Rivet
" Arthur (Guilhermina) auto slsm h16 Garfield S D
" August (Elizabeth) lab city h596 Cottage
" Augustine retired r79 Purchase
" Avelino r336 S Second
" Beatrice C r336 S Second
" Bernard K (Leona B) emp Fn h48 Gaywood
" Bernice student r485 Mill
" Charles M (Mabel) welder r549 John
" Charles M (Evelyn) custodian St Joseph's Sch Fn h78 Rodney
" Carl student r596 Cottage
" Charles lab r109 Jenkins
" Charles (Myrtle) lab NB Water Wks h16 Howland
" Domingo mill wkr h256 S Water
" Doris emp CDECorp r73 Winsor
" Dorothy student r297 Rogers SD
" Dorothy emp Lucas Diner r80 Earle
" Edw L (Margt F) dentist 84 Spring res Fn
" Edward M (Lucille) printer h103 Clara
" Edward W (Elena)mach h91 Tallman
" Edwin (Helen) emp CSCo h119 Reynolds
" Emily Mrs h197 Norwell
" Emily Mrs h863 S Water
" Eorita student r16 Norwell SD
" Eugene (Aldine) mill opr h22 Viall
" Frances P (Mrs Antone) mill opr h30 Swift
" Francisco (Virginia) watchman h137 Bates
" Frank (Angelina) opr h121 Bates
" Frank L (Beatrice) maintenance man Pres Hgts h361 N Front
" Frank (Frances) mech h183 Coffin av
" George emp MTD&MCo r112 Bonney
" George mill opr r59 Bedford
" George mill wkr r290 Bonney
" Gilbert (Emma) shipper h208 Thompson
" Gilbert r112 Eugenia
" Gilbert USN r381 Coggeshall
" Hardware Store Manuel J Soares prop 297 Dartmouth
" Helen Mrs mill opr r Bonney
" Irene check teller First Nat Bank of NB r17 Margin
" Irene M emp ACorp r33 Hicks
" Jacintha wid Joseph r14 Abbott
" James r26 County
" Jesse (Mary P) opr h97 Sidney
" Joaquim mill opr h3 Beetle ct
" John opr h56 Grinnell
" John h64 Griffin
" John r390 Purchase
" John (Mary) mill opr h33 Swift
" John emp GMCorp r16 Norwell SD
" John J lab h57 S Second
" John L (Eleanor) projectionist and elec 33 Hicks h do
" John M (Edith) emp Kilburn Mill h183 David
" John M emp MTD&MCo h550 B Dartmouth SD
" John (Mary) cranberry picker r56 Grinnell
" John (Mary) emp MTD&MCo h6 Norwell SD
" John S (Bertha) mgr Waldorf System h 381 Coggeshall
" Joseph (Carminia) mill opr h537 Purchase
" Joseph (Minnie) lab h245 Acushnet
" Joseph (Anne) emp MTD&MCo h112 Bonney
" Joseph (Mary) h48 Griffin
" Joseph mech r214 Walnut (9)
" Joseph (Anna) emp David Duff & Son h285 Earle
" Joseph mill opr h125 Field
" Joseph (Irene) elec r37 Washburn
" Joseph (Emily P) mill opr h106 Tinkham
" Joseph (Annette) driver John Duff & Son h285 Earle
" Joseph (Agnes) mill opr h59 Jouvette
" Joseph (Eugenia S) h80 Earle
" Jos A (Antonia) emp Prov RI h318 Purchase
" Joseph M (Adeline) h9 Lewis ct
" Joseph M (Virginia M) emp 131 Court h549 John
" Joseph O (Ann) chauf David Duff & Son r285 Earle
" Joseph P (Mary) mach opr h112 Eugenia
" Joseph P (Irene) emp Hawes Electric Co h37 Washburn
" Joseph P Jr (Mary P) drill opr h357 Ashley blvd
" Joseph S (Emily) emp Kilburn Mill h31 Ashley
" Joseph Souza USN r84 Earle

" Josephine K wid Charles B h424 Park
" Julio (Julia) lab h24 Winsor
" Kathleen r183 David
" Laura emp GFCorp r211 Purchase
" Leonora r208 Thompson
" Lionel (Helen) mill opr r152 Clara
" Lionel (Alice) mill opr h311 Dartmouth
" Lionel A (Sarah) musician h89 Briggs
" Loretta wid Antone emp APCo r100 Holly
" Louisa wid Manuel h290 Bonney
" Louise A r336 S Second
" Manuel (Mary) yardman David Duff & Son r208 Davis
" Manuel emp Bay State Fillet Co r67 Acushnet av
" Manuel r1057 S Water
" Manuel (Hazel) foreman h353 Park
" Manuel r69 Scott
" Manuel (Geraldine) farmer h177 Thompson
" Manuel (Edwina) mill opr h13 Felton
" Manuel C (Emily) h208 Thompson
" Manuel J emp Soule Mill h418 S Water
" Manuel J (Mary L) prop Soares Hardware Store and cont 297 Dartmouth h485 Mill
" Manuel L (Louise) emp NMills h80 Earle
" Manuel O (Mary) fireman J Duff & Son h208 Davis
" Manuel P (Christina) opr h26 Crapo
" Manuel S (Mary) opr h159 Crapo
" Margaret opr r290 Bonney
" Maria r300 County
" Marie emp Silvermont Sons r13 Tilton
" Mary r118 S Sixth
" Mary Mrs packer h130 Bay Village
" Mary (Mrs Antone L) emp Mass Shirt Co h60 Tinkham
" Mary (Mrs John) mill opr h33 Swift
" Mary Mrs h26 County
" Mary Mrs emp HMfgCo h507½ S Second
" Mary emp GFCorp r418 S Water
" Mary mill opr r208 Davis
" Mary B wid Seraphin h186 Collette
" Mary L wid Joseph B h23 Spooner
" Mary P mill opr h45 Nelson
" Matilda r109 Jenkins
" Matilda F (Mrs Antone) mill opr h109 Jenkins
" Miguel M (Caroline) mill opr h215 Acushnet av
" Olive r56 Grinnell
" Pauline mill opr r74 School
" Peter (Grace) mill opr r56 Grinnell
" Peter r418 S Water
" Peter M ydman HCCo h336 S Second
" Philomena r550B Dartmouth SD
" Richard r22 Viall
" Rosa wid Francis h60 Briggs
" Rosalina M r32 Viall
" Rose emp KMills h640 First
" Rose wid Antone h69 Scott
" Seraphine (Margaret) mill opr h204Davis
" Seraphine P clk r186 Collette
" Theresa M Mrs r356 Bedford
" Venancio J r399 S Front
" Virginia Mrs emp Naushon Mill h17 Margin
" Zulmira A r336 S Second
" —see Suares
Sobal Frank (Stasia) opr h447 S Front
" Mildred emp ACorp r447 S Front

**SOBEL JACK organizer International Ladies Garment Workers Union r279 County**
Soboski Walter (Mary) radio tech h384 Wood
Sobral Antone (Mary) truck driver r110 Tinkham
" Ivo (Emilinda) retired h110 Tinkham
" Joaquim (Christine) emp SMill r42 Davis
" Joseph (Irene) prop G K Super Market res ND
**SOCIAL SECURITY ADMINISTRATION (Bureau of Old Age and Survivors Insurance) Daniel J Heffernan mgr 628 Pleasant (319)**
**SOCIAL SERVICE EXCHANGE Mrs Margaret F Barney registrar 106 Spring tel 3-2978**
Societe L'Assomption bowling alley 1840 Acushnet av
**SOCIETY FOR THE PREVENTION OF CRUELTY TO CHILDREN see Massachusetts Society for the Prevention of Cruelty to Children**
Socony-Vacuum Oil Co Inc John A Witbeck agt Fish Island, James Greaves mgr 54 Mt Pleasant
Soforenko Chas sec ACorp r213 Bates
" Matilda wid Harry stitcher h213 Bates
Sohlgren Alma E prop Miss Alma Beauty Shoppe r493 County
Sojka Albin (Annie) loom fixer Pierce Bros Ltd h152½ Holly
" Alfred E emp Newport RI r153 Whitman
" Alozy (Nellie) emp Newport h485 Coggeshall
" Annie (Mrs Albin) mill opr h152½ Holly
" Beatrice maid r152½ Holly
" Boleslaw (Mary Y) mill opr h153 Whitman
" Edward (Sophia) mill opr h189 Hathaway
" Elizabeth Mrs opr h510 Ashley blvd
" Eugene J USN r2 Hicks
" Mitchell A (Theresa) emp MTD&MCo h153 Whitman
" Theodore A (Nellie) mill opr h2 Hicks
" Victor (Agnes) mill opr h157 Hathaway
" Walter (Sabina) mill opr h117 Bullard
Sokol Agnes mill opr h893 County
" Chester mill opr r893 County
" John A (Katherine) weaver h96 Clark
" Solomon (Bessie) prop Harvey Shoe Store h627 Allen
" Walter emp Boston r893 County
Sokoll Edmund J (Lucille) h259 Weld
" Morris (Florence P) slsm h71 Plymouth
" Perry A USA r71 Plymouth
Sokolowski Mary mill opr h57 Howard
Sol Antone A emp Rochester r31 Nash rd
" Laurinda A mill opr r31 Nash rd
" Manuel A (Labana) knotter h31 Nash rd
" Manuel A Jr farmer r31 Nash rd
**SOL-E MAR ORTHOPEDIC HOSPITAL FOR CHILREN a dept of Saint Luke's Hospital Elessa G Prien RN supt Dartmouth, South Dartmouth Mass tel 3-4811 see p 124**
Soloff Joseph H (Anne B) foreman Normandy Printworks h139 Rounds
Solomakos Charles r68 Foster
" Charles emp 944 Purchase r92 High
" Cynthia r68 Foster
" George (Kalliope) mgr 955 Purchase h68 Foster
" Kalliope (Mrs George) fruit 955 Purchase h68 Foster

Solomakos Mary wid Theodore K fruit 944 Purchase h92 High
" Peter clk r68 Foster
Solomon Bernard (Rita) emp MTD&MCo h91 Armour
" Louise dom r302 Middle
" Marjorie Mrs opr h348 Middle
" Mildred wid James T h302 Middle
Solonika Gladys Mrs h194 Chestnut
" Katherine H r194 Chestnut
Soloninka Henry I (Genevieve E) fish cutter r203 Chestnut
Solotist Sherman E (Esther) slsm h54 Lombard
Soltys Ignacy (Eliz) lab h518 Coggeshall
Soly Hector E (Lillian A) emp State r102 Mt Pleasant
" Lillian A (Mrs Hector E) sr clk Bureau of Old Age Assistance r102 Mt Pleasant
Somers Henry L (Bessie) cigar mkr h186 Central av
Somerset House Mrs Alice E Vien prop 1089 Purchase
" Oliver (Angeline) emp GMill r575 S Second
" —see Samoisette
Sommers Catherine Mrs h76A Willis
" Pauline emp CDECorp r76A Willis
" William A Jr r76A Willis
Sondej Valentine (Catherine) mill opr h341 Oliver
Sonnerville Charles retired h1085 Victoria
Sonotone of New Bedford Peter J Ward mgr hearing aids 222 Union (314-315)
Sontag Emanuel (Shirley) prop Paxon Fabric Corp h46 S Sixth
Soo Hoo Gook Chung prop Tom Lee h989 Purchase
Sopa Mitchell emp CSCorp r80 Willard
Sopel Frank J (Mary) emp HMfgCo h105 Mott
" Henry (Mae J) h13 Princeton
" Sophie Mrs r261 Query
Sorel Joseph r359 Summer
Sorelle Bernadette warper tender h387 Ashley blvd
" Donald (Florence L) plumber h95 Sylvia
Sorensen Peter (Clara) glass ctr h616 Union
Sorenson Emma L h rear 88 High
" John P (Esther V) foreman Standard Times h151 Rounds
" John P Jr USCG r151 Rounds
" Oscar (Katherine) fisherman h195 Walnut (4)
" Robert M (Marion H) lab r35 Agawam
Sosnowski Catherine wid Andrew h14 Ashley
Sottak Catherine M Mrs emp NB Venetian Blind Co h28 Rodney French blvd
" Evelyn M r11 Oaklawn
" Evelyn M clk C F Wing Co r87 Willard
" Julius R (Mary A) h11 Oaklawn
" Mary L emp Oregon Dye House r11 Oaklawn
Soucaras Vasilios (Irene) prop Rainbow Cleaners h1142 Acushnet av
Soucie Wilfred emp NB Hotel r11 Reynolds
Soucy Albina wid Arthur emp KMill h901 Brock av
" Alfred (Vivienne) painter h28 Tallman
" Arthur (Alice) mill opr h148 Deane
" Claudia B wid William r7 Hampton ct
" Elaine r928 Bristol
" Ella Mrs waitress r391 Ashley blvd
" Emma Mrs h118 Whitman
" Eug (Edna C) loom fixer h237 Ashley blvd
" Franchonne student r237 Ashley blvd
" Fralton A (Doris) ins agt r208 Nash rd
" Godelive wid Henry J h121 Phillips av
" Henry G Jr (Doris) prop Henry's Cleaners & Dyers res Fall River
" Herman r28 Princeton
" Hervey (Valeda) overseer SMill h1088 Victoria
" Irene wid Lucien emp ACorp r147 Deane
" Leopold (Lucille) mill wkr h77 Belleville rd
" Lucille (Mrs Leopold) mill opr h77 Belleville rd
" Marion emp ACorp r464 Ashley blvd
" Nelson A (Lillian) (Star Delivery) r121 Phillips av
" Norman (Thelma) emp UStRyCo h1085 Tacoma
" Paul (Jeanette) (Star Delivery) r157 Collette
" Wilfred (Annie) painter 464 Ashley blvd h do
Soucy—see Saucier
Souga—see Souza
Sougnez Clara M Mrs r27 Collins
" Marguerite emp ACorp r172 Deane
" Marie wid Laurent h172 Deane
Soule Herbert L (Estelle B) emp Greene & Wood h111 Hillman
" Herbert L Jr student r111 Hillman
" Kenneth USA h542 County (5)
" Leon L (Mora M) emp MTD&MCo h35 Mill
" Lillian h345 Union (6)
**SOULE MILL mfrs cotton goods 305 Nash rd tel 6-8266 pres John Duff Jr treas Fred L Doyle agt Wright Bolton Jr see p 102**
" Ruth B wid Herbert T stitcher h65 Howard
" Ruth r35 Mill
" —see Sowle
Souliere Alice wid Alfred mill opr h117 Shaw
" Anita M r117 Shaw
" Claire (Mrs Joseph D)stitcher r88 Princeton
" Joseph D (Claire) lab r88 Princeton
" Louise wid Alfred emp Kay Jewelry Co h117 Shaw
Sousa Antone (Hortense) emp HMCorp h8 Coffin av ct
" Antone (Evelyn) mill opr h116 Division
" Antonio E (Mary F) retired h52 Mosher
" Edward (Candida) mill opr h111 Bay Village
" Francis physiotherapist 508 Pleasant h207 Kempton
" Hortense (Mrs Antone) mill opr h8 Coffin av ct
" Isabella T Mrs weaver h1043 Cove rd
" John J (Florence H)pipe fitter h123 Hillman
" Joseph (Germain B) emp Keystone h157 Annette
" Lionel J emp MTD&MCo r1043 Cove rd
" Manuel F (Urania) physician 36 Briggs h 11 Richfield
" Mary F Mrs dom r495 Bolton
" Thelma clk r207 Walnut
" —see Souza

**SAVINGS BANK LIFE INSURANCE**
IT COSTS LESS
NEW BEDFORD INSTITUTION FOR SAVINGS
TEL. 8-5447

South Baptist Church Rev Russell G Martin pastor services 10:30 a m, 7 p m SS 11:45 a m 745 Brock av
" End Appliance & Furniture Co Stanley W Sterling prop 40 Rodney French blvd
" End Auto Wrecking Arthur Duarte prop 16 Cannon
" End Bargain Store Mrs Frances Jacobs prop dry goods 1074 S Water
" End Cleaners Jean B Hervey prop 928 S Water
" End Comfort Station Robert A Cartmell Jesse Sylvia Annie Enos and Mrs Marjorie E Comeau custodians 31 Stapleton
" End Esso Service Station Delphis J Dextraze prop 46 County
" End Hardware & Supply Co Harry S Perlstein prop 1114 S Water
" End Merchants Assn 40 Rodney French blvd pres Stanley Sterling treas George Viegas sec Nariczo Gomes
" End Motors Manuel Souza prop 128 Rivet
" End Taxi Standard Taxi subsidiary 2 Rodney French blvd
" End Tire Shop Carlos Carvalho prop tire recapping 151 Rivet
" of the Border Cafe (Antone Pacheco and Manuel Pimental) 1632 W Cove rd SD
" Primitive Methodist Church Rev Joseph Gorton pastor 170 County morning service 10 SS 11:15 prayer meeting Wed 7:30 p m
Southeastern Supply Co William Belanger prop heating supplies 390 N Front
Southern Mass Refrigeration Co (Anthony E and Richard E Fournier and Thomas J Belt Jr) 166 Illinois
Southwick Alfred (Rita) emp NET&TCo h716 County
Southworth Albert E (Annie V) loomfixer h28 Cove
" Gilbert G (Mary E) emp Merchants Nat Bank of NB and notary h694 Brock av
" Hubert (Agnes M) watchman NB Institution for Savings h944 Pleasant
" Jane h62 Thomas
" Jennie Rev pastor First Spiritual Harmony Church res Fall River
" Joseph F emp Boston r15 Pauline
" Samuel r1 Park pl
" Simon (Eliza A) lab h115 Wood
" Thomas (Helen) retired h15 Pauline
" William T r15 Pauline
Souto Antonio D (Secundina) slsm h18 Fair
" Gil S (Anna) mill opr h24 Crapo
" Gil S Jr baker r24 Crapo
" Henry (Mary) h407 First
" Joseph S (Claire) mach tender r24 Crapo
" Madeleine A Mrs r442 County
" William S paper wkr r65 Delano
" —see DeSoto
Souve—see Sauve
Souza Adeline (Mrs Andrew M) mill opr h25 Matthew
" Adeline Mrs r89 Pleasant
" Adeline wid Ernest r33 Babbitt
" Adeline P wid Antone P mill opr r69 Nelson
" Agnes dom r48 Oak
" Agnes stitcher r124 Potomska
" Albert USA r166 Bates
" Albert mill opr r24 Shore
" Albert (Lillian) mill opr h36 Winsor
" Albert L stevedore r156 Purchase
" Alda emp JIPCo r283 Lawrence
" Alexander (Frances) emp Taunton h2225 Purchase
" Alfred (Alice) emp Fall River h6 Bourgeon SD
" Alfred mech r27 Dunbar
" Alfred mill opr h107 Davis
" Alfred painter r371 Court
" Alfred Jr USA r107 Davis
" Alfred F (Mary G) emp NBRCo h102 Nash rd
" Alfred P (Alice) baker h258 Austin
" Alfred F Jr mill opr r102 Nash rd
" Alfred M (Rose) emp CDCorp h55 Babbitt
" Alfred M (Saraphina) lab h24 Shore
" Alfred P (Maria Doris) grocer 257 Austin h do
" Alfred P emp Souza Bakery r260 Austin
" Alfred R emp Giusti Baking Co r306 Tinkham
" Alice mill opr r113 Eugenia
" Alice r59 County
" Altina emp CDECorp r27 Puritan SD
" Alvin emp APCo r202 Brook
" Alvin (Mabel) pharmacist 299 Rivet r108 Grinnell
" Amanda (Cecile) clk h31 Princeton
" Amelia wid Manuel h90 Belleville rd
" Americo r283 Lawrence
" Andrew F (Wilhemina) doffer h35 Potter SD
" Andrew M (Adeline) opr h23 Matthew
" Anibal r106 Sagamore
" Angelina R emp NMills r90 Belleville rd
" Anna r65 Forest
" Anna emp Calvin Clothing Co r88 Earle
" Anna A wid Manuel G h44 Fruit
" Anna F (Mrs Anthony) waitress NB Hotel res Fn
" Anna J wid Manuel J h27 Dunbar
" Annibal (Irene) painter h371 Court
" Antero r64 Rochambeau
" Anthony doffer h128 Cove (12)
" Anthony r496 Acushnet av
" Anthony (Mary) h396 S Second
" Antoinett (Mrs Manuel R) mill opr h88 Whitman
" Antone emp ACorp r156 Purchase
" Antone (Mary) mill opr h73 Hathaway
" Antone (Mary) auto parts h301 Center SD
" Antone (Mary) retired r118 Center SD
" Antone mill wkr r207 Weld
" Antone (Mary L) mill opr h321 Query
" Antone (Margt) framer h35 Independent
" Antone (Rose) marine oiler h28 Winsor

Souza Antone (Mary) lab h20 Holly
" Antone (Arminda) mill opr h45 Mitchell
" Antone (Desura) weaver GMCorp h98A County (1)
" Antone (Amelia P) mill opr h4 Kenyon
" Antone (Phoebe) h156 Purchase
" Antone lab h496 Acushnet av
" Antone opr h36 Cove
" Antone USA r343 Purchase
" Antone (Gloria) opr h4 Willis
" Antone (Mary) mill opr h21 Gosnold
" Antone r519 Rivet
" Antone (Captolina) mill opr h110 Whitman
" Antone A (Olive) emp JCRCo h383 S Second
" Antone C r111 Princeton
" Antone F (Elsie) fisherman h13 Jenkins
" Antone F Jr emp Wam Mill r46 Reynolds
" Antone G (Anna M H) truck driver h384 Cedar
" Antone G r111 Acushnet av
" Antone J (Peachie) h475 First
" Antone J Jr (Hilda) emp ACorp r110 Whitman
" Antone M (Deolinda R) caretaker h306 Tinkham
" Antone M (Helen) mill opr h11 Abbott
" Antone P (Catherine) emp Dept Public Welfare h12 Stowell
" Antone R (Julia) opr h89 Fruit
" Antone V (Cath) mill opr h46 Whitman
" Antonio (Angeline) wvr h103 Belleville rd
" Antonio R r1727 Acushnet av
" Arminda emp CDECorp r25 Delano
" Arsenio emp NMills r75 Eugenia
" Arthur (Helen) prop Goulart Square Tailor Shop 424 Rivet r38 Winsper
" Arthur (Olivia) baker h128 Sycamore
" Arthur student r57 Crapo
" Arthur emp FCM r162 Nash rd
" Arthur (Mary) opr h519 Rivet
" Arthur Jr (Hilda B) emp Merchants Nat Bank h499 Rivet
" Arthur B (Mary) opr NBRCo h21 Arnold SD
" Arthur E (Kath A) retired h74 South
" Arthur (Hilda) office clk r499 Rivet
" Arthur (Rita) emp MTD&MCo h114 Mill
" Arthur Jr r519 Rivet
" Arthur H (Mary E) mill opr h1199 Cove rd
" Arthur S (Margaret M) emp GMill h34 Independent
" August (Frances) mill opr h42 Stackhouse
" August (Mildred) emp ACorp h461 Bolton
" August (Mary) mill wkr h57 Crapo
" Augusta B mill opr h112 Bates
" August S (Margaret) weaver h206 S Front
" Augustine P (Amelia) prop Souza's Home Bakery h260 Austin
" Augusto M (Isabella) mill opr h13 Cotter
" Aurico A emp USRCo h405 First
" Bernard V (Mary) opr h110 Tinkham
" Bertha emp NMills r64 Rochambeau
" Bertha emp CDECorp r27 Puritan SD
" Beverly emp CDECorp r27 Puritan SD
" Beverly mill opr r75 Hemlock
" Brazelina Mrs h48 Oak
" Caesar C (Mary) shoes 1636 Acushnet av h129 Eugenia
" Caesar C Jr barber Ponte's Barber Shop r129 Eugenia
" Captolina (Mrs Antone J) emp SMill r110 Whitman
" Carl (Mary) emp USRCo h238 S Second
" Carlos H (Mary) emp FCM h63 Nash rd
" Carlotta wid August h111 Eugenia
" Caroline E h47 Jenkins
" Carrie E (Mrs Joseph H) prop The Lenox h1024 Purchase
" Catherine C emp APCorp r40 Ocean
" Catherine S (Mrs Antone P) mill opr h12 Stowell
" Celia (Mrs Manuel) stitcher r347Orchard
" Cezaltina bkpr Pacific Coal Co r45 Katherine
" Charles (Anabel) mill opr r119 Kempton
" Charles J (Otilia) mill wkr r48 Briggs
" Charles W emp GFCorp r251 Church
" Claire r176 Thompson
" Clara wid Manuel mill opr h104 Belleville rd
" Clarence B (Maria V) mill opr h21 Mosher
" Clement emp ASMills Co r162 Nash rd
" Custodia mill opr h261 Coggeshall
" David E (Mary) opr h28 Nelson
" Delma r73 S Second
" Dennis C USA r111 Princeton
" Dolinda A chauf Holmes Coal Co r143 Crapo
" Diman r288 Bonney
" Domingo lab h192 Walnut
" Domingos A (Julia) foreman 163 Pleasant h58 James
" Donald G mill opr r14 Bank
" Dorothy emp Comus MfgCo r88 Earle
" Edith G (Mrs Ralph C) clk Safe Deposit Nat Bank r731 County
" Edward emp NMills r46 Whitman
" Edward h529 John
" Edward mill opr r24 Shore
" Edward student r280 Cedar Grove
" Edward (Mary M) shipper UCRCo h529 John
" Edward (Mary A) fish cutter 881 S Water h59 Mosher
" Edward (Sally) emp RC&B h51 Short
" Edward mill opr r83 Crapo
" Edward r48 Oak
" Edward C (Mary M) mach r120 Thompson
" Edward F (Catherine) mgr Hillside Cafe r1041 Purchase
" Edward G (Loretta) opr r22 Matthew
" Edward P battery hand r80 Purchase
" Edwin O (Evangeline) h152 Hemlock
" Elsie emp CDECorp r44 Scott
" Emily (Mrs Jean) mill opr r8 Beetle
" Emily wid Manuel T carder h61 Acushnet av
" Emma wid Frank mill opr h1 Warwick
" Ernest (Margaret) custodian h106 Durfee
" Ernest (Jeanette) h47 Hemlock
" Ernest (Mary) lab h422 S Second
" Ernest L mill opr r66 Acushnet av
" Ernest M (Mabel C) mill opr h80 Hope
" Ernest V (Melina) emp PCorp h66 Acushnet av
" Esayas G h134 Thompson
" Esayas G (Persepina) carp h89 Butler
" Eugene (Evangeline) mill opr h350 Brook

Established 1898
DRESS GOODS
Star Store
DIAL 8-5611
See pgs 66-67

" Eugene emp Kilburn Mills h564 First
" Eugenia mill opr r71 Bates
" Eulalia r64 Rochambeau
" Eva mill opr r166 Bates
" Eva wid Joseph N h211 Weld
" Eva opr r4 Bay Village
" Eva R emp FCM r90 Belleville rd
" Eva T wid Antone A h383 S Second
" Evelyn emp GMfgCo r202 Brook
" Evelyn (Mrs John) sec John B Webster r 51 Dartmouth
" Everett truck driver r41 Query
" Fannie Mrs r1024 Purchase
" Faustino (Gertrude) opr h22 George
" Fernanda P student r257 Austin
" Fernando emp K Mills r55 County
" Firmo (Isabelle) prop Red & White Fish Market h93 Swift
" Florence fish packer r491 Purchase
" Florence Mrs stitcher r23 Kenyon
" Florien (Hilda) r431 First
" Francis P emp NBG&ELCo r40 Ocean
" Francisco R (Mary) emp Dan's Pavillion and prop Palace Cleaning Co h294 Ash
" Frank mill opr r475 Rivet
" Frank r396 S Second
" Frank (Almeda) emp Nash Mills h164 Belleville rd
" Frank (Phoebe) emp FCM h977 Belleville
" Frank (Leonora) prop Corner Drug Stores 329 County and 299 Rivet h77 Sidney
" Frank (Custodia) opr h1 Rivet
" Frank emp Cape News Co r202 Brook
" Frank Jr r507½ S Second
" Frank (Adeline) emp KMfgCo h507½ S Second
" Frank (Anna) opr h78 Dunbar
" Frank (Mary A) prop Souza's meat market h98 Stephen SD
" Frank (Emily) emp WMills h115 Nash rd
" Frank (Mary) emp NBCCo h474 Union
" Frank Jr USA r474 Union
" Frank (Mary) opr h131 Whitman
" Frank B (Elizabeth) emp MTD&MCo h 13 Grape
" Frank S r16 Atlantic
" Frank S emp Pearl Laundry r680 Rockdale av
" Frederick B (Mary C) grocer 486 Belleville av h64 Rochambeau
" Frederick B Jr (Evelyn) clk h207 Ashley blvd
" Frederick L emp Hemingway Bros r44 Seventh
" Gabriel r72 Winsor
" Gabriel r71 Bates
" Gabriel retired r49 Mitchell
" Gabriel J (Marie) mill opr h71 Bates
" Gene r78 Mosher
" George (Laura) emp APCo h52 Emery
" George (Margaret) prop barbershop 467 Kempton h28 Briggs
" George mill opr r46 Whitman
" George mason r102 Potomska
" George (Alice) mill opr h188 Belleville rd
" George emp HMfgCo r202 Brook
" George (Mary) emp AFishCo h129 Pleasant
" George P gas sta attd r10 Sears
" George S (Sally A) emp Gulf Hill Dairy h388 Dartmouth
" Georgianna h143 Crapo
" Georgianna (Mrs William) mill opr h83 Larch
" Gilbert (Grace M) mill opr h1929 Purchase
" Gilbert M (Mary M) opr h109 Dunbar
" Gloria S wid Manuel r99 Pierce
" Guilhermina weaver h287 Nash rd
" Hannibal Jr mill opr r371 Court
" Harold J (Leonarda G) insp MTD&MCo h252 Field
" Hazel emp MTD&MCo h112 Bates
" Helen opr h1041 Chaffee
" Helen Mrs emp Ray & Joe's h165 Kempton
" Helme h2 Hicks
" Henry opr h182 Bay Village
" Henry R (Mary A) r173 Middle
" Herbert (Agnes) h94 Nelson
" Herbert (Helen) lab h109 Purchase
" Herbert M (Jean) emp North End Laundry r1076 County
" Herbert R (Mary) lab h89 Potter
" Herman M (Mary M) pntr h248 S Second
" Hermina clk St Luke's Hosp r474 Union
" Hermiterio lab r22 George
" Hilda r772A Brock av (1)
" Hilda clk r80 Purchase
" Hilda r8 Acushnet av
" Hilda r33 Delano
" Hilda dom r48 Oak
" Hilda R emp StateMfgCo r306 Tinkham
" Inez wid Joaquim h74 Belleville rd
" Irene emp JIPCo r283 Lawrence
" Irene emp ACorp r74 Belleville rd
" Irene emp JIPInc r789 Mt Pleasant
" Irene r21 Independent
" Irene r76 Dudley
" Isabel dom r48 Oak
" Isabelle wid Julius h33 Gosnold
" Isabel Mrs drill mkr h8 Bonney
" Isabelle T Mrs h1043 Cove rd
" Jacintho F (Mary A) weaver h395 Shaw
" James emp Eastland Food Products r33 Gosnold
" James r52 Winsor
" James (Marie) mach r284 Cedar Grove
" James R (Mary) emp MTD&MCo h176 Thompson
" James R Jr (Lillian) mill wkr r163 Bonney
" Jean (Emily) mill opr r8 Beetle
" Jenny emp ACorp r71 Bates
" Jesse opr r172 Rivet
" Jese lab r438 S Second
" Jesse (Mary) emp Fall River h111 Field
" Jilda emp JIPInc r74 Belleville rd
" Joana Mrs h420 First

Souza Joaquim (Cecila) foreman Monarch Clothing Co r20 Holly
" Joaquim mill opr h35 Sidney
" Joaquin L opr MTD&MCo h87 Acushnet av
" John mill opr r121 Bonney
" John mill opr r8 Diman
" John mill opr r44 Scott
" John emp Marion r76 S Sixth
" John mill opr h131 N Front
" John (Clare) emp My Bread Baking Co r138 Tinkham
" John (Hortense) lab h121 Bonney
" John (Mary) slsm h193 Austin
" John (Olive) mech h7 Cleveland
" John shoe repr 421 N Front r75 Jean
" John auto maintenance man Airport r789 Mt Pleasant
" John (Jeannette) barber r21 Gosnold
" John taxi driver r44 Scott
" John (Evelyn M) mason r5 Dartmouth
" John (Mary) gardener h45 Katherine
" John (Lindora) mill opr h475 Rivet
" John (Olive) h42 Washburn
" John (Ovila) mill opr h 94 Shaw
" John (Mary) lab h52 Hicks
" John (Virginia) lab h283 Lawrence
" John Jr r283 Lawrence
" John (Cecelia) bartender h109 Bonney
" John (Constance) opr h60 Nelson
" John (Lena P) h789 Mt Pleasant
" John mill opr r507 Bolton
" John mill opr h21 Stapleton
" John Jr r438 S Second
" John A (Augusta B) mill opr and pres Portuguese General Carmona Club h112 Bates
" John C emp FCM r111 Princeton
" John C mill opr r192 Dawson
" John G h162 Bonney
" John L (Rosalina) mill opr h100 Swift
" John M (Matilda) weaver h168 Jarry
" John M (Angelina) mill opr h rear 77 Merrimac
" John M (Evelyn C) opr r85 Rockdale
" John P (Mildred) chauf h3 Glover
" John R variety store 40 Thompson h do
" John S student r251 Church
" John S (Mary C) prop Pearl Laundry h680 Rockdale av
" John S Jr (Evelyn) asst mgr Pearl Laundry h1050 Marion
" John V retired h75 Eugenia
" Joseph r233 Church
" Joseph (Olive) opr h869 Brock av
" Joseph (Eva) lab h55 Howard
" Joseph (Lillian) lab h108 Rivet
" Joseph (Florence) emp h721 First
" Joseph emp MTD&MCo h336 S Front
" Joseph (Adeline) farmer h89 Scott
" Joseph r519 Rivet
" Joseph mill opr r60 Nelson
" oseph (Mary V) restaurant 345½ Rivet h476 Orchard
" Joseph (Leonilda) mill opr h40 St Johns SD
" Joseph (Mary) mill opr h74 Sidney
" Joseph mill opr r507 Bolton
" Joseph (Maria A) retired h60 Short
" Joseph (Lillian M) foreman h794 County
" Joseph (Stella) foreman NBRCo h13 Matthew
" Joseph (Fannie) opr h105 Hemlock
" Joseph (Mary) opr h21 Independent
" Joseph A (Ezcedra) prop California Crispy Corn h169 Richard
" Joseph (Mary) opr r859 S Water
" Joseph (Rose) h166 Deane
" Joseph mill wkr r33 Fruit
" Joseph (Adeline) h Rogers SD
" Joseph (Mary) emp GMCorp h61 Center SD
" Joseph (Olinda) mill opr h44 Scott
" Joseph (Beatrice) lab h121 Coffin av
" Joseph (Sylvana) mill opr h22 Nelson
" Joseph (Mary) opr h 99 S Front
" Joseph r 1199 Kempton
" Joseph (Philomena) baker r231 England
" Joseph opr h65 Delano
" Joseph lab h324 S Second
" Joseph (Hilda) USN r248 S Second
" Joseph (Elsie) mill opr r41 Briggs
" Joseph (Edwina) mill opr h71 Sidney
" Joseph r1024 Purchase
" Joseph Jr mill opr r100 Swift
" Joseph (Doris) bus driver r25 Chestnut
" Joseph D (Mary J) speeder tender h52 Winsor
" Joseph E (Philomena) lab h789 Mt Pleasant
" Joseph F (Mary J) retired h792A Brock av
" Joseph F (Olinda) emp Pearl Laundry h 214 Coggeshall
" Joseph F (Mary) opr h628 Church
" Joseph H (Carrie E) retired h584 Purchase
" Joseph H (Bella) mill opr h75 Eugenia
" Joseph J shade mkr CFWing Co r33 Fruit
" Joseph J (Lorraine A) mill opr h783 County
" Joseph P weaver r67 Rivet
" Joseph P (Alice M) chauf h75 Hemlock
" Joseph P (Virginia) pntr h72 Winsor
" Joseph P Jr (Anna) prop Keystone Contractor h72 Winsor
" Jos V (Maria) mill opr h194 Richards SD
" Joseph V (Johanna) chauf 285 State h301 Davis
" Joseph V (Mary V) retired h66 Acushnet av
" Joseph V (Mary) lab h126 Division
" Josephine Mrs r168 Hathaway
" Josephine wid Manuel P h67 Rivet
" Jovita emp NET&TCo r45 Katherine
" Jules USMM h189 Rockland
" Julia h4 Bay Village
" Julia emp KMills r97 Sidney
" Julia stitcher r131 N Front
" Julia Mrs h8 Acushnet av
" Julia (Mrs John) emp N B Pajama Co h 294 Shaw
" Julia R (Mrs Antone) mill opr h89 Fruit
" Julia h118 Center SD
" Julio r1076 County
" Julio (Gertrude) fisherman h17 Stackhouse SD
" Julius (Hilda) h62 Bedford
" Laura stitcher r261 Coggeshall
" Laura wid Joseph mill opr h124 Potomska
" Laura mill opr r2 Weaver
" Laura emp C&Co r371 Court
" Laura R Mrs tchr Donaghy Sch r52 Emery
" Lawrence emp Red Top Taxi r1199 Cove rd
" Lena emp ACorp r74 Belleville rd

" Leo (Lillian) USA h126 Division
" Leona E r792A Brock av (1)
" Leonard J (Helen A) emp RC&B r137 Chestnut
" Leonard P (Elizabeth) guard h36 Sidney
" Lester (Elsie F) USA h58 James
" Lillian clk r106 Thompson
" Lillian M emp ACorp r44 Seventh
" Linda emp St Lukes Hosp Clinic r419 Purchase
" Lionel USA r169 Richards
" Lionel (Hilda) emp GMill r285 Davis
" Lionel J (Joanna) barber 491 Rivet h11 Rural
" Lionel R (Rose) USA r349 Earle
" Louis r283 Lawrence
" Louis student r251 Church
" Louis (Sylvana) mill opr h286 Shaw
" Louis (Yvonne) h176 Thompson
" Louis (Mary) mill opr h253 Church
" Louis h59 County
" Louis (Virginia) emp NMills h166 Bates
" Louis P (Alma W) prop Souza's Radio Service h154 Pitman
" Louis V (Nancy) mill opr r287 Rivet
" Louise wid Antone h1450 Pleasant
" Louise student r618 Cottage
" Louisia B (Mrs Marcellino) emp FCM h60 Tinkham
" Lucille emp USRCo r475 Rivet
" Lucille mill opr r120 Thompson
" Lydia r519 Rivet
" Lydia r52 Winsor
" Lydia mill opr r789 Mt Pleasant
" Mabel r792 Brock av (1)
" Madeline P clk Ray's Cleaner r496 Bolton
" Manuel (Pearl) mill opr h43 Columbus SD
" Manuel pharmacist r72 Winsor
" Manuel mill opr h46 Katherine
" Manuel emp ACorp r121 Bonney
" Manuel doffer r152 Washington
" Manuel shoe repairing 225 Davis h do
" Manuel (Celia) emp APCorp r347 Orchard
" Manuel (Hilda) h69 Acushnet av
" Manuel (Virginia) mill opr h126 Division
" Manuel (Teresa) chauf David Duff & Son r8 Wall
" Manuel (Mary J) variety store 56 Waldo h357 Wood
" Manuel (Lydia) emp GFCorp h159 Bonney
" Manuel Jr (Rose) emp APCo r357 Wood
" Manuel (Elsie) prop South End Motors h546 Allen
" Manuel (Rose) cutter h243 Rockdale av
" Manuel (Stella) r208 Davis
" Manuel (Adelaide) emp ACorp h86 Grant
" Manuel (Agnes P) mill opr h20 Briggs
" Manuel bartender h289 Dartmouth
" Manuel r1151 Rodney French blvd
" Manuel (May G) elec Hawres Electric Co h280 Cedar Grove
" Manuel (Maria) clk Public Market h348 Brock av
" Manuel (Mary) h60 County
" Manuel (Elsie) emp 86 Rockdale av h121 Locust
" Manuel (Mary D) opr h288 Bonney
" Manuel (Julia B) retired h216 Coggeshall
" Manuel (Olinda) painter h24 Shore
" Manuel (Lucy) emp GFCorp h130 Fair
" Manuel (Rose) emp NMills h320 Davis
" Manuel (Alice) lab h76 Hemlock
" Manuel (Hortense) mill wkr h120 Thompson
" Manuel (Mary) doffer CDMills h571 First
" Manuel Jr mill opr r288 Bonney
" Manuel Jr (Mary) agt Truck Drivers Union h11 Stowell
" Manuel Jr (Mary J) mill opr r39 Sagamore
" Manuel A mill opr r139 County
" Manuel C (Anna O) painting cont 419 Purchase h do
" Manuel C (Mary S) retired h95½ Reynolds
" Manuel C h120 Thompson
" Manuel C emp FCM r111 Princeton
" Manuel C Jr (Florence) pntr h23 Kenyon
" Manuel D mill wkr h Grant SD
" Manuel D Jr r Grant SD
" Manuel D (Anna) h75 Crapo
" Manuel F (Dorothy L) emp USRCo h39 Hemlock
" Manuel F (Maria) emp Rayon Mills h74 Belleville rd
" Manuel F (Mary J) opr h85 Purchase
" Manuel F (Elsie) emp FCM h8C Mt Pleasant Homes
" Manuel F (Eurania) h11 Richfield
" Manuel G (Alice L) mech h76 Hemlock
" Manuel G (Sylvania) mill opr h111 Acushnet av
" Manuel G (Angelina) mill wkr h411 Orchard
" Manuel G Jr (Blanche) painter r411 Orchard
" Manuel J (Amelia) emp Shuttle Factory h98 Jenny Lind
" Manuel L (Mary) emp SMill h88 Earle
" Manuel L (Mary L) emp Fn h358 Reed
" Manuel M (Alice) emp Big Chief Mkt h46 Page
" Manuel M (Violet) h233 Church
" Manuel O (Evangeline) club mgr h152 Hemlock
" Manuel P (Mary IC) opr h83 Bay Village
" Manuel P clk Community Pharmacy r40 Winsor
" Manuel R (Leopoldina) painter h146 Rockland
" Manuel R (Laura) mill opr h88 Whitman
" Manuel S (Adeline C) emp Pearl Laundry r680 Rockdale av
" Manuel S (Isabelle) mill opr h21 Mosher
" Manuel S (Juliette) emp NMills h162 Nash rd
" Manuel S Jr lab David Duff & Son r70 Earle
" Marcellino (Louise B) mill opr h60 Tinkham
" Margaret J stitcher r35 Independent
" Marguerite Mrs r258 Coffin av
" Maria wid Manuel opr Fisk Rubber Corp h55 County
" Maria A h189 Tinkham
" Maria wid Joseph h83 Crapo
" Maria wid Manuel h507 Bolton
" Maria C wid Antone M h2 Weaver
" Maria C emp JIPInc r74 Belleville rd
" Maria G wid Frank h8 Diman
" Marianna r38 Winterville rd
" Marianna wid Antone r87 Acushnet

Souza Mariano (Rosalina) emp GMCorp h27 Puritan SD
" Marie tchr S D Ottiwell Sch r60 Short
" Mario mill opr r59 Scott
" Mario (Irene) mill opr h154 Eugenia
" Marion A wid Antone B h47 Hemlock
" Mary emp Coca-Cola Bottling Co r98 Jenny Lind
" Mary opr h38 Winterville rd
" Mary Mrs mill opr h189 Tinkham
" Mary Mrs h496 Acushnet av
" Mary wid John h75 Eugenia
" Mary Mrs mill opr r30 Thompson
" Mary wid Manuel S h70 Earle
" Mary emp MTD&MCo h97 Sidney
" Mary (Mrs Antone) mill opr h73 Hathaway
" Mary (Mrs Carlos H) emp FCM h63 Nash rd
" Mary (Mrs Frank) emp NMills r131 Whitman
" Mary wid Armanda h426 N Front
" Mary wid Frank r16 Richards SD
" Mary wid Manuel h76 S Sixth
" Mary wid Manuel mill opr r42 Rogers SD
" Mary wid Fortunat h30 Thompson
" Mary wid Joseph h33 Fruit
" Mary opr r1 Rivet
" Mary Mrs h495 Bolton
" Mary clk r64 Rochambeau
" Mary Mrs r811 First
" Mary clk NBDGCo r474 Union
" Mary wid Antone S h131 Fair
" Mary wid Ernest h275 Rivet
" Mary wid Joseph R emp NMill h65 Forest
" Mary wid Henry r18 Sagamore
" Mary wid Jacintho h1076 County
" Mary wid Manuel r389 S Second
" Mary wid Louis h111 Princeton
" Mary wid Manuel h106 Sagamore
" Mary A Mrs h10 Diman
" Mary A mill opr r620 Purchase
" Mary A r52 Winsor
" Mary A opr r26 Thompson
" Mary A (Mrs Jacinthe) mill opr h395 Shaw
" Mary B seamstress C&Co r461 Brock av
" Mary C wid Franklin h226 Hemlock
" Mary C emp NMill r90 Belleville rd
" Mary D r288 Bonney
" Mary E wid John E h92 Irvington
" Mary F wid Manuel r80 Purchase
" Mary G wid William H h628 Summer
" Mary H wid Manuel h24 Independent
" Mary J opr h97 Sidney
" Mary J (Mrs Manuel Jr) mill opr r39 Sagamore
" Mary L (Mrs Antone) mill opr h321 Query
" Mary L (Mrs Manuel L) mill opr r358 Reed
" Mary L Mrs h35 Potter SD
" Mary M (Mrs Gilbert M) mill opr h109 Dunbar
" Mary N wid Manuel G h22 Matthew
" Mary P Mrs h1276 Pleasant
" Mary P wid John h78 Mosher
" Mary P mill opr r10 Sears
" Mary R wid Manuel P h80 Purchase
" Matilda opr r2 Weaver
" Maurice (Annie) driver D Duff & Son h261 Rivet
" Michl Jr (Rose) wvr h571 Dartmouth SD
" Michael F (Mary) mill opr h75 Perry SD
" Milton (Lillian) slsm r76 Sidney
" Minnie r14 Hall
" Moses student r89 Fruit
" Moses R student r89 Fruit
" Natalie wax filler r52 Hicks
" Nelson (Evelyn) opr h120 Division
" Noemia r52 Winsor
" Norman (Mary) mill opr r77 Davis
" Orlando clk r475 Rivet
" Paul r121 Bonney
" Phillip mill opr r168 Hathaway
" Philomena r38 Winterville rd
" Philomena maid 428 County r do
" Precepina mill opr r89 Butler
" Priscilla clk r80 Purchase
" Ralph mill opr h109 Fruit
" Ralph E (Edith) r731 County
" Raul M emp GMCorp h15 Kraseman SD
" Raymond USN r394 Cedar
" Raymond (Olive) clothes presser h186 Cove
" Reggie r351 County
" Reginald r8 Bonney
" Richard mill opr r24 Shore
" Richard USN r394 Cedar
" Richard (Marie) r261 Rivet
" Richard B r105 Hemlock
" Robert A emp APCo r59 Summit
" Rose emp CDECorp r89 Pleasant
" Rose wid Joseph r148 Belleville av
" Rose (Mrs Manuel) emp HMills h320 Davis
" Rose opr h154 Purchase
" Rose Mrs dom h202 Brook
" Sarah L wid Frank E h30 Sherman
" Seraphina wid Joseph h93 Rockland
" Seraphine (Palmida) h1 Sylvia's ct
" Stella opr r2 Weaver
" Stella fish cutter r129 Pleasant
" Steves student r4 Kenyon
" Thelma student r8 Bonney
" Theresa Mrs opr r59 Summit
" Torcato emp SMills r420 First
" Urbano L (Mary L) emp FRCo h496 Bolton
" Urbano P Jr USA r496 Bolton
" Victor opr r1 Rivet
" Victor (Mary) emp GMill r472 S Second
" Victor T (Doris) USMM h45 Foster
" Victoria clk NBDGCo r78 Russell Mills rd SD
" Victor T (Mary) h74 Katherine
" Vylda emp ACorp r39 Winsper
" Walter r275 Rivet
" Walter lab r29 Hillman
" Walter prop Ma's Variety r29 Hillman
" William USN r389 S Second
" Walter (Mary) mech r80 Beetle
" William J (Louise B) millwright h25 Holden
" William (Mary B) clk First Nat Bank of NB h41 Page
" William (Georgianna) opr h83 Larch
" William (Mary) mach h55 S Sixth
" William (Alice) emp Fibre Leather Corp r108 Earle
" William Jr r83 Larch
" William G emp MTD&MCo r628 Summer
" William V (Lydia P) mill opr h14 Bank

**DAHILL COMPANY**
**MILL SUPPLIES, PAINTS, CLEANING EQUIPMENT, BUILDING MAINTENANCE SUPPLIES**
**From Cellar to Roof**
**1886 PURCHASE ST. TEL. 3-3786 NEW BEDFORD, MASS**

" Zelmira mill opr r24 Salisbury
Souza's Home Bakery Augustine P Souza prop 260 Belleville rd
" Meat Market Frank Souza prop 380 Dartmouth
" Radio Service Louis P Souza prop 922 S Water
Sowa Alex r67 Rodney
" Amelia mill wkr r45 Phillips av
" Antonia wid Alexander h67 Rodney
" Edwin (Celia) r94 Kenyon
" Evelyn M r94 Kenyon
" Evelyn P emp ACorp r45 Phillips
" Gladys emp Sowa's Market r40 Ellen
" John (Anna) wvr FCM h45 Phillips av
" Joseph B (Veronica) emp CSCo h73 Deane
" Katherine wid Albert prop Sowa's Tavern and prop Sowa's Market h40 Ellen
" Peter r45 Phillips av
" Stanley r67 Rodney
" Thaddeus r17 Viall
" William (Mary) emp city h94 Kenyon
Sowa's Market Katherine Sowa prop 120 Cove
" Tavern Mrs Katherine Sowa prop 122 Cove
Sowinski Charles (Aldora) mech r129 Eugenia
" Edward r145 Tallman
" Frank emp HMCorp h145 Tallman
Sowle Alton E (Margaret) prop Sowle's Service Station h77 Linden
" Clifton L Jr (Hilda W) watchman State Pier h209 Smith
" Clinton A (Margaret) emp RC&B h166 Clinton
" Doris A h249 Ashley blvd
" Edna L r83 Brooklawn
" Eleanor F nurse 29 Junior r do
" Everett F (Doris D) insp RC&B h39 Myrtle
" Everette W (Dorila) h497 Summer
" Forrest emp APCo r3 Glover
" Forrest emp ATCo r28 High
" Fred A retired h2 Durfee
**SOWLE FREDERICK H (Florence) prop H V Sowle h83 Brooklawn see p 78**
**SOWLE H V Frederick H Sowle prop florist 249 Ashley blvd tel 5-7866 see p 78**
" Lincoln G (Louise T) night city editor Standard Times h29 Junior
" Russell M (Phillis) sta attdt r2 Durfee
" Ruth h65 Howard
" Walter E emp Pacific Oil Co r245 Hillman
" William H (Bertha D) retired h245 Hillman
" —see Soule
Sowle's Service Station Alton E Sowle prop 524 Union
Spaar Elmer F (Lillian E) fisherman h139 Hathaway
Spadaro Rose B Mrs h241 N Front
" Salvatore shoe repairer r241 N Front
" Vincent mill opr r241 N Front
Spagnoli Albert opr h788 County
Spagoni Domenica (Mrs John) emp NMills h17 Jenny
" John (Domenica) barber shop 661 Kempton h17 Jenney
" Mary C hairdresser Modern Beauty Shop r17 Jenney
Spain Casper mech r103 Perry
Spalding John W (Louise O) retired r339 Reed
Spangler Dorothy (Mrs Floyd Jr) emp MTD &MCo r171 Summer
" Floyd Jr (Dorothy) r171 Summer
Spanner Kaspar fisherman r213 Belleville av
Sparling Alice C (Sparling Bros Machine Co) h27 Dudley
" Arch E (Ray) (Sparling Bros Machine Co) h23 Calumet
" Arthur M (Jean) emp Sparling Bros Mach Co r23 Calumet
" Bros Machine Co (Arch E, Frank K, Alice C and William D Sparling Jr) engineers and mfrs 70 Prospect
" Frank G USA r23 Calumet
" Frank K (Ellen) (Sparling Bros Machine Co) h24 Dudley
" Jean B (Mrs Arthur M) savings teller Safe Deposit Nat Bank r23 Calumet
" Thomas (Mary E) h31 Dudley
" William D Jr (Annie) (Sparling Bros Machine Co) h25 Dudley
Sparrow Dominic J (Jane) delegate Atlantic Fisherman's Union Local 21455 h108 Locust
" Edward student r303 Summer
" Hiram F mach h25 Buttonwood
" James fisherman r59 Hillman
" Margaret M sten r303 Summer
" Richd (Leona) fisherman h303 Summer
" Richard A fisherman r303 Summer
" Richard Marshall USA r303 Summer
" Vincent fisherman r1389 Purchase
**SPARROW WILLIAM H (Madeliene) mgr New Bedford Municipal Airport h326 Clinton**
Spartan Social Club sec Joseph Moniz 202 Dartmouth
Spaulding George H (Bertha J) opr h1765 Rodney French blvd
" Madeline wid John A h159 Shawmut av
Speak James (Edith) filling carrier h16 Ashland ter
Specialty Fur Shop Morris E Gottesman prop furs 1811 Acushnet av
**SPEEDWELL FARMS ICE CREAM CO Leo H Berube mgr plant 951 Slade Fall River tel Fall River 5-7836 see p 80**
Speer Lalia M opr WUTelCo h1028 Pleasant
" Nellie Mrs r1028 Pleasant
Speight Florence E opr HMfgCo r1805 Rodney French blvd
Spence Dorothy tchr Dartmouth h106 School
" Ernest retired r1057 S Water
" Harry (Ella M) patrolman NBPD h89 Emma
" Harry R USA r89 Emma
" Thomas (Erna M) fireman NBFD h92 Woodlawn
" Thomas Jr student r92 Woodlawn

Spencer Antone janitor r276 Middle
" Antonio J sexton North Congregational Church r276 Middle
" Arthur C (Kathleen) opr h10 Ball
" Edward (Anna) clerk h194 County
" Florence wid Joseph h76 Potter
" Frank mill opr r1358 Pleasant
" Harry (Mary J) emp GMCorp h300 County
" Hartley (Eleanor J) retired h61 Mt Vernon
" Herminia r237 Acushnet av
" Isaac (Evelyn N) lab h283 Cottage
" Jack (Helen) emp Social Security Board h931 Rockdale
" James (Alice L) opr h14 Emma
" John J (Inez) mill opr h537 Purchase
" John W (Esther M) retired h470 Summer
" Lester W Rev (Marian) clergyman Acushnet & Lakeville h181 Elm
" Manuel r257 Acushnet av
" Marian (Mrs Lester W) rooms 181 Elm h do
" Myrtle G wid Louis P r15 Chestnut
" Shoe Corp Edward F Cousins mgr 848 Purchase
" Support Shop Mrs Yvonne Dion prop corsetiere 888 Purchase (407)
" Thomas (Jane) retired h208 Nash rd
**SPERBER NATHANIEL H adv mgr Massachusetts Steamship Lines res inq do**
Sperlet Zoe h113½ Hathaway
Sperling Ann r358 Clinton
Sperry & Hutchinson Co J Sterling Conkling mgr trading stamps 278A Union
Spicer Audrey V stitcher r176 Grinnell
" Fred G (Elizabeth) painter h176 Grinnell
" Frederick Jr (Alice) h67 Bay Village
" Wm A clk r176 Grinnell
Spiker William (Mary) opr r11 Adams
Spiliopoulos Louis C (Elizabeth M) emp North End Laundry h501 Coggeshall
Spiliotis George (Olive) chauf h119 Myrtle
" John (Madeline) h138 Carroll
Spillet Celina Mrs h310 N Front
Spindler Manuel (Lydia) emp MTD&MCo h267 Field
" Samuel (Lydia S) mgr Orpheum Theatre h209 Brownell av
Spindola Francis C emp UStRyCo h242 State
" Leonard student r81 Sidney
" Manuel (Alvina) h152 Division
" Mary wid John h81 Sidney
" Mary A Mrs emp CDE&ECorp r243 State
Spinner Dorothy Mrs r355 First
" Frederick J (Pauline) prop Fred's Variety h346 Shaw
" Helen (Mrs John L) mill wkr h83 Washington
" John L (Helen) mill wkr h83 Washington
" Mary r83 Washington
Spinney Alice (Mrs Arthur J) emp CDECorp h324 Dartmouth
" Arthur J (Alice) mail carrier h324 Dartmouth
" Robert F (Jane A) const engineer Sullivan & Foster h16 Pauline
Spinola Caesar (Delores M) cook Atlantic Lunch h555 Purchase
" Doris wid John dom h8 Howland
" Dorothy maid 132 Cottage r do
" Joana J wid Christiano dom r74 Nelson
Spirida Mary Mrs h2053 Purchase
Spirita John retired r149 N Front
Spirlet Alphonse h205 Clifford
" Alphonse E (Diana) opr h336 Nash rd
" Eugene (Irma) shoe repr 336 Nash rd h do
" Louis (Adonese) mach h270 Tinkham
" Louise h126 Holly
" Marcel (Lillian M) prop Spirlet's Auto Body Shop h332 Sawyer
" Maurice J emp Standard Times r270 Tinkham
" Mireille R emp RI r270 Tinkham
" Norman S emp UStRyCo res Ac
" Raymond r126 Holly
" Zoe M mill opr r113½ Hathaway
Spiva Charles (Sadie) physician 177 Nash rd and school physician h179 do
Spivak Dorothy Mrs r640 First
Sponholtz Edna (Mrs Gustavus) bkpr Simon Supplies Co r58 Jenny Lind
" Gustavus (Edna) USA r58 Jenny Lind
" Martha clk r58 Jenny Lind
Spooner Albert F truck driver ASMills Co h2242 Acushnet av
" Allen (Maria) mech h641 County
" Alonzo W (Helen) wood dealer 85 Shawmut av h do
" Betty L student r900 Rockdale av
" Carlton F emp RC&B h496 Summer
" Charles A (Mary E) retired h319 Maxfield
" Charles F (Edna F) prop Spooner's Music Store h1 Park pl
" Charlotte E clk NB Inst for Savings res Fn
" Clayton T (Emma M) foreman Frank M McGowan h113 Willis
" Clayton T Jr r113 Willis
" Clifton W (Lillian E) shpr 26 S Water h184 Shawmut av
" Curtis (Doris) r3347 Acushnet av
" Danl A (Mary) farmer h3247 Acushnet av
" Edna M clk NE Fire Ins Rating Assoc r115 Willis
" Edwin E (Elizabeth F) chauf h112 Park
" Elizabeth inst r85 Shawmut av
" Eva D Mrs h49 Parker
" Frank H (Ruth D) emp CDECorp h900 Rockdale av
" Fred G (Esther M) plumber Delano h228 Arnold
" George H (Louise C) fireman NBFD h127 Jenny Lind
" Gertrude D clk CSCo r154 Irvington
" Hattie A r682 Kempton
" Helen Mrs mill opr h198 County
" Jas F (Clara) emp RC&B h76 Linden
" John (Grace) h3278 Acushnet av
" Leonard R emp 26 South Water r900 Rockdale av
" Lester F (Anna L) water reg's clk NB Water dept h115 Willis
" Lewis G Jr (Mary M) mech h983 Pleasant
" Lyman h rear 2924 Acushnet av
" M Louise r113 Willis
" Mahlon (Lillian) emp Newport h29 Willow
" Marjorie S sten 555 Orchard r425 Pleasant
" Maria L (Mrs Allan F) clk C F Wing Co r2992 Acushnet av
" Mary E h682 Kempton
" Mertie E wid Herbert bkpr Lunds Corner Taxi Co h3883 Acushnet av

GULF HILL DAIRY CERTIFIED MILK
ICE CREAM and DAIRY PRODUCTS So. Dartmouth Tel. 8-5888

" Muriel A asst buyer NBDGCo r319 Maxfield
" Nellie M wid Byron H h4 Norton ct
" Norman F student r113 Willis
" Oliver G (Ruth M) dairy farm insp and col of milk samples bd of health h414 Park
" Ralph G (Laurana H) eng Bristol County H of C h154 Irvington
" Roswell (Grace W) lab h2992 Acushnet av
" Robert G emp Vt r900 Rockdale av
" Theresa M Mrs r335 Mill
" Virginia A emp Acushnet r2242 Acushnet av
" Walter B farmer h3167 Acushnet av
" Walter B r365 Pleasant
" William B farmer r682 Kempton
" William H student r184 Shawmut av
" Winnifred E Mrs r117 Pierce
Spooner's Music Store Charles F Spooner prop 1 Park pl
Spoor Arch R (Adrienne) emp RC&B h20 Vernon
" Charles (Alphonsine) h3 Beetle ct
" Henry J (Rosana) emp Firestone Rubber Co h62 Woodlawn
" Wilfred J emp FCM r62 Woodlawn
Sportsman's Joseph Shapira prop 1096 Acushnet av
**SPOUTER INN grill and cocktail room New Bedford Hotel 749 Pleasant see top lines and p 92**
Spragg Arthur (Marie) emp Atlas Tack Corp h8 Blackburn
Sprague George L (Alice) emp Merchants Nat Bank res Mattapoisett
" John S (Laura) h147 Truro
" Sarah E wid Henry M emp Pearl Laundry h101 Willow
Spriet Hannah emp S Mill h237 Collette (12)
Sprite Ida domestic 306 Arnold r do
Sprott Effie A r253 Elm
" George N emp FCM r253 Elm
" Josiah emp FCM h245 Elm
" Nellie A wid George M r253 Elm
Sproul M Clara Mrs clk C F Wing Co r5 Summer
Spulock Stephen J (Anne) emp CDECorp h532 Brock av
Spurling Emelia Mrs h19 Fulton ct
Spytz Andrew retired r149 N Front
" Helen Mrs h149 N Front
Square Deal Auto Service (Vance Phillips and Eugene Deneska) 135 Tinkham
" Deal Cafe Edward M Silva prop 1877 Purchase
" Service Cash Market John Gonsalves 1639 Acushnet av
" Service Station Manuel V King prop 244 Orchard
Squires Evelyn (Mrs William L) clk h465 Chancery
" James F (Alice M) gas and oils 4415 Acushnet av h1032A Leroy
" Mabel wid John r76 Willis
" Mabel F wid John A r465 Chancery
" Mary C clk Paul & Dixon r140 Adams
" William L (Evelyn) truck driver h465 Chancery
Squires' Squire Mickelson prop home furnishings 1535 Acushnet av
Srodzinski Frank (Helen) mill opr h8 Tallman
" —see Sheredenski
Stacey Charles L (Helen E) retired h9 N Orchard
" Edward (Elizabeth) retired r9 N Orchard
" Helen E (Mrs Charles L) electrolytic treatment 9 N Orchard h do
Stacium Ernest student r158 Nash rd
" Joseph L (Marion) emp WMills h158 Nash rd
Stackhouse George (Gladys) emp Washington DC h274 Church
" Gladys (Mrs George) mill opr h274 Church
Stackpole Adelaide Mrs dietitian h69 Spruce
Stadnicki Joseph (Mary) emp GMCorp h449 S Front
" Mary (Mrs Joseph) emp GMCorp h449 S Front
Staffiere Euplio emp UStRyCo res Fn
Stafford Maud E tchr T R Rodman Sch res Fn
Stafig Helen B clk 688 Pleasant (1)r inq do
Stager John E (Mae E) dept head ACorp h71 Sycamore
Stamo Arthur shoe repairer r551 Kempton
" Christo D (Mary E) shoe repairing 549 Kempton h551 do
**STAMO FRANCIS C (Bernice) notary public 96 William (207) and agt associate Donat Boisvert Ins Agency h167 Merrimac**
" James (Hazel L) emp MTD&MCo r3 Clay
" Rowenna R emp APCo r551 Kempton
Stamp Shop The Joseph A Frasier prop 265 Union
Stan's Garage Stanley Jata prop 64 Ashley blvd
Standard Accident Ins Co Raymond C Harding adjuster 628 Pleasant (302-310)
" Brands Inc 1000 Kempton
" Bldg 555 Pleasant and 2-10 Market
" Clothing Store Inc 141 Union William L Shapiro mgr
**STANDARD ELECTRICAL CO (Founded 1911) William Beserosky prop automobile and electrical supplies 734-744 Pleasant tel 5-7835 see p 73**
**STANDARD FURNITURE INC Malcolm Salmond mgr furniture and electrical appliances 300 Union**
" Grocery Co Driscoll Church & Hall Division Myer H Jackson mgr 105 Church
" Laundry (Erwin Kuszewski and Tadeusz Blecharczyk) 28 Kenyon
" Motors Guerino J Adesso prop 1769 Purchase
" Oil of N Y see Socony Vacuum Oil Co
" Pharmacy Mrs Florence M Jean prop 396 Union
" Ring Traveler Co Arthur C Himes mgr mill supplies 81 N Water

Standard Surety & Casualty Co Burt L Robinson mgr 222 Union (312)
" Taxi (Edward Fratipietro and Fortuna Sylvia) 2 Wing
**STANDARD-TIMES Basil Brewer publisher E Anthony & Sons publishers of Evening and Sunday Standard-Times 9 Market c Pleasant tel 5-7411 see p 20**
Standish Ann Mrs h193 Elm
Stanek Paul (Mary) bartender h221 Myrtle
" Stefanie sten Social Security Adm r221 Myrtle
Stanhoff Walter (Beatrice) h87 Kenyon
Stankiewicz Josephine Mrs emp PB Ltd h195 Collette
" Zygie (Olga) social wkr Bd of Pub Welfare h131 Tallman
Stanley Caroline R wid Ned A h80 State
" Celeste R nurse City Infirmary r do
" Charles A (Bernice D) asst insp NB Bldg Dept h19 Pinette
" David M (Anne) emp Merchants Nat Bank h73 Russell
" Helen M (Mrs James) sub tchr r20 Keene
" James E (Helen M) emp MTD&MCo r20 Keene
**STANLEY OIL CO INC distributors of petroleum products 480 Mt Pleasant tel 2-4164 and 2-4479 station 12 Maxfield pres-treas Stanley Panek see top edge top lines and p 78A**
**STANLEY'S PETROLEUM TRANSPORT Stanley Panek prop office 480 Mt Pleasant tel 2-4164 and 2-4479**
Stanlick Brojeck lab h941 S Water
Stansfeld Albert (Nellie) gardener h98 Park
" Henry (Alice) folder NMill h24 Cove
Stanson Michael (Veronica) emp Soule Mill h363 Earle
Stanton Alfred E (Leslie B) slsm h148 Sycamore
" Annie M asst David Horvitz r97 James
" Eda wid John h202 Princeton
" Edward M (Anna) retired h628 Cottage
" Edward R mech Buick Sales & Service r 628 Cottage
" Grace R (Mrs Albert E) sec First Nat Bank of NB res Fn
" Helen G folder r628 Cottage
" James r114 Rodney
" James E (Marion) textile eng h107 Brigham
" John W (Alice A) h42 Rochambeau
**STANTON LLOYD H (Elizabeth B) treas Morse Twist Drill & Machine Co h245 Rounds**
**STANTON OTIS C (Mary) v-pres-asst treas Hathaway Manufacturing Co res 1 Hill South Dartmouth**
" Patrick Jr (Alice M) emp GGWks h St John SD
**STANTON SEABURY (Jean K) pres-treas Hathaway Manufacturing Co h20 Elm South Dartmouth tel 2-2166**
" Thomas (Catherine) mill opr h81 Fair
Staples Addie F Mrs r78 James
" Noel E (Theodora A) h41 Junior
" William F (Helen S) treas Esmond Mills R I h4 Meriam
" William (Cora) h201 Cedar
" William T (Mary Ann) lab h531½ N Front
Stapleton Ambrose (Madeline) crane opr h44 Mt Vernon
Star Amusement Co Thomas Mattos prop 1594 Purchase
" Cleaning Co John Izidora prop 469 Kempton
" Delivery (Paul and Nelson Soucy) 135 Phillips av
" Furniture Co (Harry and Isadore Brody) 1654 Acushnet av
" Laundry Mrs Odile Chapdelaine prop 95 Nash rd
" Market Edmond Richer prop 358 Court
" Seat Cover Co Louis Cohen prop 274 Belleville av
" Shoe Repairing Joseph E Sylvia prop 354 N Front
**STAR STORE THE (New Bedford Dry Goods Co) 180 Union c Purchase tel 8-5611 see top lines and p 66 and 67**
" Store Parking Lot 660 Purchase
" Tavern (Elmer O Chase and Alfred Gudewicz) 821 First
Starbuck George W (Rachel) physcian 34 Arnold h10 Anthony
Starck Frances tchr Mattapoisett r542 County (6)
Stark J Herbert r350 Sawyer
" John (Ora) h596 S Second
" Milton (Ellen) emp NBG&ELCo h6 Emma
" Sarah E wid John H h350 Sawyer
Starkewicz Alice Mrs h54 Roosevelt
Starkie Clinton C (Eva) h36 Salisbury
" Fred (Edith) reed mkr Mills Loom Reed Works h40 Glennon
" John W lab h116 Division
" John W Jr (Helen A) clk Post Office h58 Short
" Thomas C (Alice M) packer Wam Mill h 675 Cottage
Staron Agnes Mrs r1170 Chaffee
" Joseph M (Victoria A) prop Boulevard Fruit & Produce and emp JIPInc h1053 Dutton
" Stanley (Agnes) h1170 Chaffee
Starr George (Helen) h123 Crapo
Starre Elsie Mrs mill opr h59 Lombard
" Herbert USA h inq PO
Starsiak Amelia clk r156 Clara
" Florence r156 Clara
" Helen sten r156 Clara
" Joseph (Mary) weaver Hathaway Mill h156 Clara
" Leo student r156 Clara
Starvaggi Peter (Grace) mach h9 Ashley SD
Stasium Henry (Alice) mach h300 Tinkham
Staskeivicz Adam (Ruth) h54 Roosevelt
" Anna emp ACorp r54 Roosevelt
" Gladys spinner r54 Roosevelt
State Band Club Inc pres John M Brilliant 100 Acushnet av
" Fruit Co Peter Karalekas prop wholesale fruits 63 Union
" Meat Market Morris Greenstein prop 1256 Acushnet av
" Roat Tire Service Raymond E Leighton prop home and auto supplies 5 Weld
" Service Station Antonio Gonsalves prop 1259 Cove rd
" Shop Confectionery James Kondi mgr 674 Purchase

" Theatre The Harry Zeitz mgr 674 Purchase
States Mfg Co Inc ladies nightwear 90 Hatch pres-treas Joseph Ades v-pres-gen mgr Samuel Ades
Staubin Florence dom r752 Rockdale av
Staubley Horace (Lozora) fish cutter h12 King
Stava Daniel S (Honora R) fisherman h inq PO
Staveley Frances L r277 Pleasant
Stavropoulos James (Mary) retired h874 Acushnet av
" Nicholas (Elonor) lab r68 Deane
" —see Harris
Stawasz Edward emp HMfgCo r10 Austin ct King
" Elizabeth wid John grocer 2803 Acushnet av h2805 do
" John r10 Austin ct
" Katherine E tchr NBHS r2805 Acushnet av
" Peter (Carolina) h10 Austin ct
" Walter r2805 Acushnet av
" Walter r10 Austin ct
Stawsky Mary A wid Walter h9 Rodney French blvd
Stazec Ignace (Agnes) lab h7 Salisbury
Stead Florence Mrs h1369 Pleasant
" Geo (Ellen) emp 123 Front h157 Reynolds
" George Jr student r157 Reynolds
Stearns Arthur E (Goldie G) acct 558 Pleasant (321) h32 Hussey
Steben Gerald USA r225 Phillips av
" Gertrude sten Newport RI r58 Duncan
" Isidore (Dora M) opr h171 Coffin av
" Leda wid Charles J mill opr h225 Phillips av
" Rita r225 Phillips av
Stebenne Oscar r1094 Cove rd
Stec Albert (Carolina) opr h306 Tinkham
" Charles (Joan) r274 Church
" Joan (Mrs Charles) emp JIPCo r274 Church
" John (Julia) mill opr h62 Hathaway
" Stanley clk r931 Acushnet av (5)
" Thaddeus (Genowefa) emp RC&B h401 Ashley blvd
Stedenfeld Lelia E Mrs clk Chas S Ashley & Sons h78 North
Stedman Gertrude (Mrs Henry E A) hlpr h 233 Belleville rd
" Henry E A (Gertrude) clk h233 Belleville rd
Steele Alan emp APCorp r544 Summer
" Allen C (Marft) technical advisor RC&B h27 Pine Grove
" Charles H (Effie M) emp H P Hood & Sons Inc h599 Union
" Charles R (Pearl) emp JIPInc r599 Union
" Christina K wid Harry nurse h120 Parker
" Dorothy C clk NBDGCo r115 Hawthorn
" Frank H (Myrtle L) mill opr r599 Union
**STEELE FRED W (Lillie M) exec sec New Bedford Cotton Mfrs Asso h115 Hawthorn**
" George A (Arlean) mgr James Lawrence & Co res Fn
Jane E insp r379 Hillman
" Percy (Florence E) mach opr h544 Summer
" Russell O (Annie) mach h511 Kirby

GAS FOR WATERHEATING
DEPENDABLE AND ECONOMICAL
SEE PAGE 18

" William R (Clara S) emp ACorp h66 Norman
Steere Clara P wid George h15 Marvin
Stefanides Stephen student Boston r191 Chancery
Stefanik Andrew (Nellie) carp r159 Earle
" Anna V (Mrs Walter W) emp FCM h341 Tinkham
" Joseph (Anne) weaver h36 Hicks
" Joseph Jr student r36 Hicks
" Walter W (Anna V) lab h341 Tinkham
Stefanski Edward F (Rita) slsm h20 Princeton
" Ernest (Irene) h20 Princeton
Steiblin Leo (Malenie) prop Leo's Bakery h34 Lucas
" Maurice bakery r34 Lucas
" Paul emp CSCo r34 Lucas
Stein Julius (Rae) mgr Investors Syndicate h415 County (205)
" William F (Alice E) oiler NBG&ELCo h 25 Chestnut
Steinackre Joseph (Louise) loomfixer H Mfg Co h66 Norman
" Louise (Mrs Joseph) opr h66 Norman
Steiner Abraham (Madeline) (Wollison Dress Parlor) h49 Orchard
" Isaac (Eastern Overall Mfg Co) r20 Elizabeth
" Jacob (Harriet) prop Modern Dress Shop h20 Elizabeth
Steliga Adolph r51 Princeton
" Stanislaw (Cecelia) mill opr h51 Princeton
Stelmark Adele emp NET&TCo r183 Shaw
" Genevieve emp NMills r183 Shaw
" Henry M (Norma A) fisherman h437 Prescott
" Peter (Helen) h183 Shaw
Stenberg August G (Alfhild M) elec h176 Adams
Stencel Otto A (Kathleen) emp HMfgCo h 766 Brock av (3)
Stenson Eleanor A r42 Matthew
" Mary A wid Thomas J r23 Thatcher
" Rose R Mrs mill opr h45 Matthew
Stephanie's Dress Shop Maurice Ponte prop 1162 Acushnet av
Stephanik Christina wid Michael wvr h166 N Front
" Mitchell r166 N Front
Stephens Alfred E mach opr r1423 Pleasant
" Betsy wid Leroy A h1423 Pleasant
" Edward E rubber wkr Firestone Mill r1423 Pleasant
" Henry A (Doris) mill opr r47 Belleville rd
" Henry A (Elizabeth C) emp JIPInc h56 Presidential Hgts
" Rexford E (Hilda M E) opr h39 Bullock
" Rexford E Jr (Cynthia) prop Stephens' Market h39 Bullock
" Robert (Mary) r39 Bullock
" Wm E (Josephine M) retired h189 Park

Stephens—see Stevens
Stephens' Market Rexford E Stephens Jr prop 96 Locust
Stephenson Agnes mach oper r233 Eugenia
" Albert M (Florence M) oper h598 Brock av
" Catherine wid John R emp Cherry & Co h395 Orchard
" Danile mill wkr r108 Belleville rd
" Edna emp NET&TCo res inq PO
" Eliza wid James h8 Hazard ct
" Elizabeth A wid Jesse h233 Eugenia
" Ellen A wid William B r7 Borden
" Florence M (Mrs Albert M) phone oper City Hall h598 Brock av
" George P retired r7 Borden
" John R (Edna G) fireman NBFD h342 Ashley blvd
" Leonard T (May) grinder h25A Mt Pleasant Homes
" Nancy Mrs mill oper r82 Eighth
" Theresa clk r64 Oak
" Thomas (Harriet B V) bkpr CF Wing Co h127 Summer
" William (Dorothy R) plumber r74 Tarkiln Hill rd
" William H V(Mary) civil eng r106 David
" —see Stevenson
Stepler Helen A prop Harper Method Shop h75 North
" Martha J Mrs r75 North
Sterling Alfred P emp NBG&ELCo r120 Clara
" Arthur E teller Merchants Nat Bank r125 Clara
" Coal & Ice Co Manuel Pimentle prop 63 Hicks
**STERLING FURNITURE CO Joseph N Golub mgr furniture 123-127 County**
" Machine Shop John Oliveira prop 10 King
" Raymond W (Anna L) emp RC&B h209 Aquidneck
" Service Station (Manuel J Camara and John C Brown) gasoline 205 Coggeshall
" Stanley W (Sophie A) prop South End Appliance & Furniture Co h22 Junior
" Walter (Florence) 2d hd N Mill h120 Clara
Stern Elizabeth wid Wm h112 Mt Pleasant
" H & Co Herbert Stern prop real estate 96 William (214)
" Herbert (Pauline) prop H Stern & Co h117 Palmer
" Mitchell (Stella) mgr Mitchell Jewelry Co Inc h198 Mt Pleasant
Sterns Albert H (Marion M) physician 31 Seventh h do
" Frederick S student r31 Seventh
" Henry C slsm Chas S Ashley & Sons Inc r31 Seventh
Stetson Caroline M hskpr 63 Morgan r do
" Edward J (Catherine L) attd Stetson's Service Sta h1042 Central av
" Edward M retired h189 Orchard
**STETSON ELIOT D JR (Louise T) pres Greene & Wood Inc res 72 High South Dartmouth**
" Everett (Helen) r58 Mott
" Helen P wid Frederick D h42 Grove
" John H (Grace M) prop Stetson's Super Service Station res Fn
" John N retired r1042 Central av
**STETSON LOUISE T (Mrs Eliot D) treas Greene & Wood Inc res 72 High South Dartmouth**
" Robert (Pauline) h332 Kempton
" Sigrid Mrs h76 Cottage
" Thomas M h81 Cottage
Stetson's Super Service Station John H Stetson prop 71 Weld
Stevens Albert (Adelia) USA h85 S Sixth
" Bertha B (Mrs Charles) clk C&Co r135 Summer
" Charles H N (Rose A) carp h332 Cottage
" Charles S (Bertha B) emp ACorp r135 Summer
" Edith F Mrs janitress NBHS h43 Cedar
" Edward (Irene) h31 Stackhouse
" Edwy E retired h263 Palmer
" Edward M (Christine) chauf 706 Purchase h37 Stackhouse
" Ernest N (Virginia A) patrolman NBPD h259 Hawthorn
" Hilda emp ACorp r32 Sagamore
" Howard N r18 Hunter
" Lewin H (Josephine K) emp Old Colony Tar Co h171 Mill
" Mary A h10 Briggs ct
" Nicholas (Margaret) truck driver h32 Sagamore
" Robert C S retired h326 Ash
" Ruth Mrs h302 Elm
" Stewart T emp FMfgCo r286 Elm
" William r1151 Rodney French blvd
" William B (Rita P) mach h43 Cedar
" William F Jr emp CDECorp h419 SSecond
" —see Stephens
Stevenson Annie r33 S Sixth
" Daniel B 3rd hd r108 Belleville rd
" Elizabeth clk r33 S Sixth
" Ella h101 Park
" Flora M (Mrs Thomas J) prop Stevenson's Dry Goods Store h226 Kempton
" George P (Eliz) twister h1253 Cove rd
" Helen wid Daniel mill opr r54 Durfee
" Lucy (Mrs Richard Jr) bkpr John S Dunn h399 Cedar Grove
" Richard Jr (Lucy) (Simmons & Stevenson) h399 Cedar Grove
" Sarah wid Benj B r251 Court
" Thomas J (Flora) clk Stevenson's Dry Goods Store h226 Kempton
" William E (Dorothea) plumber h74 Tarkiln Hill rd
" —see Stephenson
Stevenson's Dry Goods Store Mrs Flora M Stevenson prop 1078 S Water
Steward Leon H (Bertha E) prop Steward's Market h82 Walden
" Leona C sten Standard Times Mercury r82 Walden
" Ida Mae r904 County
Steward's Market Leon H Steward prop 647 County
Stewardson Donald emp Newport RI r238 Church
" John retired r238 Church
" John H (Ruth) h131 Milford
" John H (Maria) emp HMfgCo h238 Church
" Kenneth r238 Church
" William (Eliz A) eng SMill h175 James
Stewart Ada wid John h2 Hazard ct
" Catherine H r29 Mt Vernon

OREGON DYE HOUSE, Inc. GARMENT AND FUR STORAGE
CLEANSERS, DYERS, LAUNDERERS Tel. 6-8515—3-4956

**STEWART FLORA M MRS asst treas Acushnet Process Co h289 Summer tel 3-4781**
" George (Elizabeth) mason h113 Hathaway
" Harry L USA r278 Austin
" Jessie P nurse 75 Mill r do
" Leo M r278 Austin
" Marguerite student r289 Summer
" Mary E Mrs mill opr h57 Rivet
" Milton F (S Winnifred) insp in charge US Immigration and Naturalization Service h415 County (403)
" Monroe L (Mary) retired h278 Austin
" Nathaniel B (Flora B) h289 Summer
" Raymond J r278 Austin
" —see Stuart
Stickney Elizabeth soc wkr 60 Eighth r65 Maple
Stiffle Abraham M physician 348 Pleasant h do
Stiles Albina M wid Forest h195 Mill
" Arthur W mgr Merit Oil Co r195 Mill
" Doris H asst Frank M Wilbur r61 Rounds
" Melvetta G H wid Curtis H h61 Rounds
" Phyllis E Mrs clk NBDGCo r195 Mill
Stiller George J emp JIPInc r28 Edna
" Joseph (Elizabeth) wvr h28 Edna
" Joseph Jr (Roseanna F) ins agt r28 Edna
" Sophie wid Charles J h162 Princeton
Stimson Henry sec Bedford Process Corp res New York
Stirrup John emp HMfgCo r125 Cove
Stitt Maude S r12 Ryan
" Minnie wid John A h14 Bay
" Ralph I (Ruth) prop Converse Photo Supply Co h180 Clinton
" William h12 Ryan
Stockdale Martha wid William h89 Winsor
Stocker Marjorie libr RJHS r413 County (6)
Stockley—see Stockely
Stoessel Albert J retired r71 Orchard
Stojak Felix retired h110 Merrimac
" Joseph F (Helen F) r110 Merrimac
Stokely Foods Inc and Van Camp Inc mfrs canned foods Russell Appling gen mgr 90 Riverside av
Stokoe Barbara C emp Monarch Clothing h 120 Locust
" Lorraine H student h120 Locust
" Mary D wid Harold E bkpr Furnan's Auto Co h120 Locust
Stolberg Joseph (Flora) prop Stolberg Trucking Co h9 Tobey la
" Trucking Co Joseph Stolberg prop 9 Tobey la
Stoll Bernhard J r100 Rodney
" Sadie C Mrs h100 Rodney
Stoltenberg Adra (Mrs Kristian) emp Standart Times r54 Campbell
" Kristian (Adra A) student r54 Campbell
**STONE ALBION B (Marion C) jeweler and watch maker 758 Purchase (19) and councilor at large h81 Armour see p 98**
" Alice E wid Thomas h141 Bonney
" Clara clk wid David h10 Byron
" Edward (Catherine) r193 Middle
" Edward farmer h Pratt rd
" Eileen stn r61 Capitol
" Elsie emp MTD&MCo h502 Purchase
" Harry (Emeline) r180 S Second
" Henry C h119 Presidential Hgts
**STONE HERBERT H (Annie) 2nd dist chief New Bedford Fire Dept h152 Birch**
" Hyman (Sarah) retired h14 Bannister
" Inez L beautician NBDGCo res Ac
" John (Ada) opr h38 Myrtle
" Joseph opr h65 Prospect
" Joseph F (Alice P) mgr Morse Shoe Store r21 Winsor
" Leonard F (Julia M) chauf M J Curran Co h204 Davis
**STONE LOUIS lawyer 261 Union (7) tel 3-1181 r14 Bannister**
" Manuel F (Rose B) emp Hathaway Advertising Co h64 Hathaway
" Mildred J acct r844 Pleasant
" Robert USA r18 Bannister
" Ruth emp CDECorp r465 Union
" Ruth emp N B Clothing Co r37 S Sixth
" Sarah B wid Ernest R h844 Pleasant
" Walter E (Julia E) musician h465 Union
" William R (Mary C) painter Gosnold Mill h61 Capitol
" William R Jr (Cecelia) painter GMill h37 Ellen
" —see LaRoche
Stop Inn Lunch Manuel Sorrao prop 774 Ashley blvd
" & Shop Walter T Atkinson mgr 113Middle
" & Shop (Economy Grocers Inc) Coral Barlow mgr 455 Union
" & Shop Super Market Patrick Gillis mgr 267 Sawyer
Stopford Charles (Ada) mill opr h4 Harmony
Stopka Stanley (Agnes) h105 Lafayette
Stora Edward (Margaret) h255 County
" Eileen bkpr r255 County
" Jean Jr r255 County
" Leonard emp NET&TCo r255 County
" William r255 County
Stott Eleanor Mrs mill opr h13 Harmony
" Grace emp CDECorp r13 Harmony
" Harold emp CDECorp r13 Harmony
" James A (Janet) emp M Mill h437 Mill
" James W (Veronica) foreman RC&B h52 Willow
" Violet E laundry wkr r437 Mill
Stoumbelis Helen P hskpr r237 Palmer
Stow Lizzie M tchr RJHS h558 Cottage
Stowell Asa T Jr (Edna M) lab h371 Reed
" Agnes L wid Samuel F h77 DeWolf
" Charles A (Ethel H) emp M J Curran Ice Plant h109 N Front
" Charles A Jr (Dorothy) clk h7 Roosevelt
" Daniel H (Elsie) mach NB Boiler & Mach Co h1235 Rockdale av
" Edna M (Mrs Asa T) emp GFCo h371 Reed
" Ellsowrth V (Phyllis) asst mgr country Dept H P Hood & Sons h278 Hillman
" Frederick A (Florence) service man Holmes Coal Co r184 Bakerville rd

Stowell George G r1235 Rockdale av
" Harry C (Nora K) emp JC Rhodes & Co h45 Richmond
" Henry L D pin boy r174 Walnut
" Herbert B (Grace A) elec NMills h130 Crapo
" Howard A (Edith) emp J C Rhodes & Co h53 Rounds
" Jennie S wid Frederick A h350 Park
" Katherine H clk Candy Mart r77 DeWolf
" Lelie V (Kate S) emp MTD&MCo h181 Smith
" Samuel F Jr (Cecelia P) time keeper h110 Mt Vernon
" William emp r371 Reed
Straatveit Sverre (Tyyne) seaman h2174 Acushnet av
Strack Alexander (Rose) fireman NBFD r 117 High
Strahosha Edward F emp CFWingCo r38 Emery
" Leo J r38 Emery
" Mary A wid John h38 Emery
" —see Strahoska
**STRAIN RICHARD H (Doris) office mgr Hathaway Mfg Co res South Dartmouth**
Strand Leather Goods Co Inc 94 Kilburn pres Joseph Malino treas Samuel Caroline sec Louis Levine
" Theatre Samuel Feldman mgr 1157 Acushnet av
Strange Barney fisherman r95 N Second
" Granville (Charlotte) v-pres Hill & Cutler Co res South Dartmouth
" William L retired r193 Chancery
Stansky Anton retired h69 Hicks
Stratton Clara Mrs r79 DeWolf
" Edith L Mrs r265 Summer
" Frank H asst treas Hill & Cutler Co h3 N Orchard
" John P (Minnie E) retired h265 Summer
Stringer Charles (Eileen) USN r117 Collette
" John W (Helen) emp APCo h79 Ashley blvd
" John Jr student r79 Ashley blvd
" Mary r358 Union
" Robert S (Elsa D) v-pres-mgr RC&B res 14 Fort Fairhaven
" Thomas H (Nellie) emp FCM h117Collette
" Thomas H (Catherine) emp RC&B r18 Peckham
Strittmater Frieda E wid Adolph h262 Conduit
" Peter retired h136 Bullard
Strojny Adella speeder tender WMills r69 Hicks
" Alfonse copper wkr h951 Abrams
" Jeannie Mrs mill opr h951 Abrams
" Marcin (Katherine) mill opr h69 Hicks
" Mitchell r69 Hicks
" Stanley H (Victoria) wvr h15 Fulton ct
" Victoria (Mrs Stanley H) emp Pierce Bros Ltd h15 Fulton ct
Strong Albert W (Eleanor) emp Cemetery Dept h143 Penniman
Stropkowsky Stanley emp NBRCo r226 Clifford
Strouse Doran R (Virginia) emp MTD&MCo h350 County
Stroyan Peter (Helen) supt Houghton Estate Solton Point h9 Borden
Strunk Howard M (Elizabeth) clk h164 State
Strupczewski Annette S (Mrs Anthony) janitress Municipal Bldg h332 Tinkham
" Anthony (Annette S) opr NB&RCCo h332 Tinkham
Strycharz Janice mill opr r223 Clifford
" John (Apolonia) wvr h223 Clifford
Strzepek Frances V Mrs h11 Holly
" Victoria wid Konstantin h937 County
Stuart Abraham (Fay) fruit 241 Union h586 Allen
" Anna R clk 185 Union r368 Bedford
" Benjamin C E (Laura V G) marine eng h241 Palmer
" Clarence E (Mary E) chef h367 Kempton
" Damon M (Virginia W) foreman Gen Baking Co h85 Armour
" Gloria student r586 Allen
" Jack (Claire) slsm h415 County (211)
" John student r15 Florence
" Libby clk r368 Bedford
" Mary E (Mrs Clarence E) maid 142 Page h367 Kempton
" Rae emp Prov r586 Allen
" —see Stewart
Stubbs Adelbert C emp J C Rhodes h35 Clifford
" Alton (Eleanor) carp r361 Wood
" Edwin (Florence B) retired h92 Bay Village
" Fred opr h449 Orchard
" Joseph weaver r449 Orchard
" Laverne B mach r149 Summer
" Mary r449 Orchard
" Mary A wid Harry S h149 Summer
Stuck Adolph (Gertrude) hlpr 29 Brook h98 Durfee
Stuckuczynski Joseph emp City r140½ State
Studley Ephraim L (Lena V) lieut NBFD h1262 Pleasant
" Shupert & Co Frank D Fuller mgr investments 227 Union (501)
" Vera Mrs h147 State
Stulher Elizabeth emp FCM r21 Willie
Stull Frank B mgr McCrory Stores 1111-1115 Acushnet av r N B Hotel
Stupalski Ceslava W r227 Bates
" Andrew (Virginia) pntr r259 N Front
" Rumelda wid Joseph h235 Harwich
" Stephen lab h20 Salisbury
" Walter (Lena) mill opr h225 Bates
Sturgeon Glenn H (Alice H) fisherman h53 Hillman
Sturgis Grace W wid LeRoy A h63 Jonathan
" Linda reporter Standard Times h11 Park pl
" Malcolm C emp Hathaway Oil Co r63 Jonathan
Sturtevant Bernard F (Irene) rubber wkr 207 Whitman
" Clifton B (Winifred) emp Public Mkt h 636 Union (3)
" Elwood M (Laurana S) h207 Whitman
" Elwood W (Emma) opr h215 Adelaide
" Irene emp ACorp r20 Princeton
" Irene P wid Harold T nurse Chestnut h do
" Lester E(Mary)mill opr h295 Belleville rd
" Ruth wid Norman r198 Arnold

**Chas. S. Ashley & Sons, Inc.**
**Insurance** TEL. 7-9411 11 N. SIXTH ST.

" Wayland L (Gladys M) sta fireman NB Water Works h256 Hillman
" & Hook Co Frederick A Terwilegar prop bldg supplies 200 N Water and cabinet makers 206 N Water
Stuttard Margt wid Harry maid N B Hotel h8 Hazard ct
Stutz Bernadette L Mrs variety 157A Hemlock h do
Stykowski Albert (Rita) prop Al's Tydol Sta h344 Coffin av
" Arthur USN r217 Eugenia
" Frank (Madeline) prop Tydol Super Service Sta h633 Cottage
" Stanley (Aldea) prop Boulevard Service Station h193 Shaw
Style Shoppe The Abraham U Epstein prop women's wear 1103 Acushnet av
Stys Adam A (Mary Jane) clk PO h2065 Acushnet av
" Josephine H wid Michael r424 Ashley blvd
Suares Cynthia R laundry wkr r120 Cedar
" John William (Augusta) lab h120 Cedar
" Lena dom r8 Wing
Submarine Signal Co James F Millett mgr marine sound equipment 14 Rodman
Such Charles W (Ethel) film opr Royal Theatre h391 Wood
" Michael F (Mary V) bobbin cleaner h78 Penniman
" Thaddeus (Irene) clk 1080 Acushnet av h514 Union
Suchnicki Anna M tchr Hannigan School r 520 Brock av
" Emil F (Esther) and physician 172 Palmer h do
" Henry prop Fairmount Pharmacy res Fn
" Mary wid Felix r520 Brock av
Suda George (Veronica) opr h960 Norwood
Sugden Maria h167 County
Sulham Estella W Mrs clk NB Morris Plan Co h465 Kempton
" Winslow F fireman r465 Kempton
Sulhan Solon J carp r78 Chancery
Sullivan Ada cloth insp r188 Whitman
" Ada wid Joseph A h47 Hussey
" Adelaide tchr Harrington sch h57 Campbell
" Agnes C h16 Spruce
" Agnes C Mrs hostess h344 Morgan
" Alice dom r306 Ashley blvd
" Alice J Mrs r63 Spruce
" Anna C h124 Hillman
" Anna M emp NBDGCo r215 Maxfield
" Anna M clk NBDGCo r215 Maxfield
" Anna Mae emp Strand Leather Co r816 County
" Anna V tchr Phillips av Sch r363 N Front
" Anna V wid Michael F h103 Hazard
" Anna W (Mrs Arthur F) emp C&Co h51 Sixth
" Arthur F (Anna W) slsm Standard Brands Inc h51 S Sixth
" Bernard F (Amelia) prop Sully's Lunch h26 Brock av
" Bessie r324 Earle
" Catherine h366 Cedar Grove
" Celestia (Mrs William) bkpr r216 Middle
" Catherine h88 Mt Vernon
" Cornelius W (Jennie) shipper h94 Beetle
" Cornelius J Jr r38 Robeson
" Cornelius J emp MTD&MCo h825 County
" Cornelius J (Mary) mill opr h155 Summer
" Cornelius J (Elizabeth E) lab h38 Robeson
" Cornelius S retired r374 Chancery
" Daniel F (Katherine E) asst mgr CDE Corp h78 Dartmouth
" Daniel J (Lillian I) h917 County
" Daniel J (Grace K) bus SD h666 Cottage
" Danl S (Josephine) emp NBG&ELCo h 131 Merrimac
" David E carp r40 Chestnut
" David U technical advisor RC&B res Fn
" Dennis r359 Summer
" Dennis L (Mary E) retired h665 County
" Denn's P (Annie M) emp NBG&ELCo h320 Court
" Donald USN r346 Sawyer
" Donald USA r344 Morgan
" Doris H Mrs rooms 491 Purchase h do
" Dorothy Cadet Nurse St Luke's Hosp r17 Spruce
" E Adelaide tchr Harrington Mem Sch r57 Campbell
" Edward B (Doris) emp Dawson's Brewery Inc h21B Mt Pleasant Homes
" Edward L (Florence E) emp RCBCorp h 79 Purchase
" Edward M (Rhoda M) mgr Co-operative Food Store h31 Shawmut av
" Eileen emp NBG&ELCo r155 Summer
" Eleanor G bkpr DBInc r415 County (212)
" Elizabeth (Mrs William) emp NMill h259 Ashley blvd
" Elizabeth Mrs waitress Zolo Cafe h1928 Purchase
" Ellen r62 Chancery
" Ellen A tchr Acushnet av School r159 Arnold
" Elsie M (Mrs Jeremiah J) emp GFC or h479 Cottage
" Emily A Mrs r6 Sears
" Emma T wid Eugene J h33 Parker
" Ethel A (Mrs George H) waitress YWCA h349 Park
" Eugene emp MTD&MCo r61 Washington
" Eugene D r181 Elm
" Fannie C wid Jas A h30 Winterville rd
" Florence emp NBG&ELCo h103 Oak
" Foster Inc conts 43 William pres Jeremiah A Sullivan v-pres Andrew Y Dove treas Rufus W Foster
" Francis (Ethel) overseer h115 Bedford
" Francis A (Anna G) social wkr Bureau of Old Age Assistance h63 Hillman
" Francis C mill opr r170 Clifford
" Francis J (Jeanette B) h51 Brooklawn
" Francis S (Esther M) mgr Brown's Cafe h11 Chestnut
" Frank A (Margaret J) h29 Cleveland
" Funeral Home William H Taylor prop 494 County

Sullivan George student h123 Ash
" George F (Ida) emp FCM r1498 Acushnet av
" George H (Ethel A) h349 Park
" George W (Laura) overseer Hoosac Mills h123 Ash
" Gilbert R USN r45 DeWolf
" Grace music teacher r666 Cottage
" Harold A clk r16 Spruce
" Hazel Mrs emp CDECorp r14 S Sixth
" Helen F wid Herman J beauty shop 30 Oak h do
" Helena wid Daniel F r196 Ash
" Henry E (Edna) emp JCR&Co r31 Shawmut av
" Ida wid John h61 Washington
" Irene r99½ Linden
" Isabelle E tchr Acushnet av Sch r17 Arnold pl
" James retired r916 County
" James (Alice) emp C&Co h59 Willow
" James (Betsy) emp NBRCo r324 Earle
" James Jr r324 Earle
" James A (Anna) supvr r71 Park
" James B (Mary E) overseer Soule Mill h99 Armour
" James E (Almira A) ins h170 Clifford
" James E Jr (Lillian) mill wkr h68 Presidential Hgts
" James F (Valeda) supvr recreational athletics NB Park Dept h346 Sawyer
" James M dentist 80 Spring res Fall River
" James P (Mary) bartender r225 Nash rd
" Jeremiah A (Katherine T) pres Sullivan-Foster Inc h65 Florence
" Jeremiah F insurance adjuster 105 William (43) r149 Allen
" Jeremiah J (Elsie M) mill opr r479 Cottage
" Joanna B h309 Kempton
" Joanna R r54 Spruce
" John USA r30 Winterville rd
" John r71 Park
" John C r38 Robeson
" John E USA r45 DeWolf
" John E h30 Oak
" John E (Eliza) h17 Willis
" John F (Fannie) h77 Hathaway
" John F (Mary E) emp NBG&ELCo h156 Rounds
" John F (Stella) mill opr h51 Maitland
" John J (Helena) emp RC&B h303 Cedar
" John J dep sheriff r180 Middle
" John J (Evelyn M) prop Toridheet Sales & Service h17 Spruce
" John J emp CSCo r70 Sycamore
" John J Jr USN r99½ Linden
" John J (Helen M) h303 Cedar
" John N r374 Chancery
" John N retired r504½ N Front
" John R retired h17 Arnold pl
" John T (Sarah T) patrolman NBPD h506 Brock av
" John W (Anna M) mason h40 Chestnut
" John W Jr (Marie Rose) emp HOCo r355 Mill
" John W Jr (Doris) appr mason r553 Coggeshall
" Joseph B (Helen) r50 Norman
" Joseph J (Anne) acct ACorp h56 Hill
" Joseph M r345 Orchard
" Joseph S slsm r665 County
" Joseph W r17 Arnold pl
" Josephine A insp r99½ Linden
" Josephine C dom r131 Merrimac
" Julia G h91 Mt Vernon
" Julia S cook 103 Oak r do
" Katherine Mrs rooms 111 High and 67 Mill h do
" Katherine A h704 Summer
" Katherine E tchr NJHS r282 Hawthorn
" Katherine F (Mrs Daniel F) clk NBG&ELCo h78 Dartmouth
" Kath V tchr Cedar Grove Sch r46 Locust
" Kathleen D r99½ Linden
" Laura M Mrs tchr Cedar St Sch r123 Ash
**SULLIVAN LEO T REV curate Holy Name R C Church r121 Mt Pleasant**
" M Eva wid William h82 Myrtle
" M R Florence Mrs sten N B Hotel h355 Mill
" Margaret C tchr Cedar Grove School r46 Locust
" Margaret E tchr Rodman and William H Taylor Sch r215 Maxfield
" Margaret M h286 Union
" Margaret R h222 State
" Margaret M bkpr r18 Washington
" Mark S emp NBG&ELCo r6 Spruce
" Martha E h415 County (212)
" Martin H Jr (Claire V) tailor 725 Pleasant and 285 Union h5 Clinton pl
" Martin H 3rd r5 Clinton pl
" Mary h88 Mt Vernon
" Mary r359 Summer
" Mary A wid Timothy J h46 Locust
" Mary A emp Wamsutta Mill r155 Summer
" Mary B tchr NJHS res Fn
" Mary B r23 Ocean
" Mary B R tchr Cedar Grove Sch h193 Ash
" Mary C r527 Cottage
" Mary C r825 County
" Mary C tchr Acushnet av Sch r156Rounds
" Mary E (Mrs John F) tchr h156 Rounds
" Mary E wid John J r99½ Linden
" Mary E wid Park A h157 Presidential Hgts
" Mary E clk Oregon Dye House r99½ Linden
" Mary E wid John F h38 Jenney
" Mary E wid Joseph tchr h8 Clark
" Mary E wid Robert J h56 Locust
" Mary J wid John C h559 Cottage
" Mary L r17 Arnold pl
" Mary L Mrs hskpr 44 Pearl r do
" Mary L nurse St Luke's Hosp r do
" Mary M tchr T A Greene Sch r4 County
" Mary S r253 Cedar Grove
" Mary T r704 Summer
" Mary V tchr NBHS r666 Cottage
" Matthew h345 Orchard
" Michael E (Aneda) emp Standard Times h12 Brightman ct
" Michael sta fireman r2 Spruce
" Michael F (Lucy P) retired h70 Sycamore
" Michael F student r344 Morgan
" Mildred S nurse 238 Ash h do
" Patrick J (Lucy) lab h103 Chestnut
" Peter F (Lillian T) h3244 Acushnet av
" Phyllis student r123 Ash
" Raymond J USA r30 Winterville rd
" Raymond J student r157 Presidential Hgts
" Robert J (Helena A)fireman h83 Vine
" Robert J (Frances) r103 Hazard
" Robert V clk Soule Mills r17 Arnold pl

" Sarah G wid Mark E h527 Cottage
" Stella Mrs weaver r194 Cedar Grove
" Stephen H (Isabelle B) h253 Cedar Grove
" Stephen H Jr r253 Cedar Grove
" The Jeweler Davis S Wood prop 24 Sears ct
" Timothy D mech JIPInc r99½ Linden
" Timothy J dishwasher r40 Ashley blvd
" William (Celestia) ins agt r216 Middle
" William (Katherine) USN r175 Sawyer
" William (Mary) retired r584 Purchase
" William D clk r103 Oak
" William E h192 Belleville rd
" William (Elizabeth) baker h259 Ashley blvd
" William F bkpr r825 County
" William P bricklayer r193 Ash
" & Crocker Alfred P Berard prop book binders 128 Union
" —see O'Sullivan
Sulloway Abraham retired r285 Middle
Sully's Lunch Bernard F Sullivan prop 26 Brock av
Sulvay James emp Rhodes Eyelet Co r491 Purchase
Sulyma John (Helen) weaver h218 England
" John Jr r218 England
Sumares Domingos G (Mary C) retired h289 Princeton
" Mary emp FCM r289 Princeton
Summer Henry Jr r207 Kempton
" Street Market Theodore Cronig prop 461 Summer
Summerskill Joseph (Annie) slasher tender Hathaway Mill h151 Apponegansett
Summerview Farm Store Clarence J Morrissey prop 410 Summer
Sumner Albert E (Charlotte) clk NYNH&H h348 Hersom
" Chester C student and clk SR&Co r251 Court
" John W (Sadie B) emp RC&B h251 Court
" Joseph A (Ada) prop Sumner's Radio Service h68 County
" Thomas (Lois) clk r88 Robeson
" William O (Betsey) h33 Willow
" Wm W lab r251 Court
Sumner's Radio Service Joseph A Sumner prop 68 County
Sunderland Abr (Annie) opr h182 Deane
" Annie wid Squire h1 Austin ct
" Geo (Alma) janitor Free Public Library h163 Jenny Lind
" John (Rose) jan Bay Village h14 Cottage
" Mary wid Squire J emp JIPInc h71 Merrimac
" Norman C student r14 Cottage
Sundin Alvar B (Eugenia P) USA r14 Richfield
" Hannah E wid Carl A h14 Richfield
Sunkist Market Manuel Silva prop 200 Rivet
Sunlight Bakery Augustino Leca prop 497 Belleville av
" Restaurant NB Public Market operators 700 Purchase
Sunnyside Bakery Jos Miguel prop 506 Bolton
Sunset Cleaners & Dyers (Americo, Anna and Armando Baptiste)144 Arnold
Supczak Alice mill opr r16 Holly
" Boleslaw r12 Tallman
" Frank h16 Holly
" Stanley (Stella) roofer h16 Holly
" Wojciech (Eleanor) emp GMCorp h12 Tallman
Super Service Garage George Pestana prop 284 Nash rd
Superior Sales Reuben Rosenfield prop house furnishing goods 85 County
Supico Angelina (Mrs Carlos) emp Soule Mill h114 Tinkham
" Carlos (Angelina) mill opr h114 Tinkham
Supreme Beauty Shop Mrs Adrienne D Allain prop 2082 Acushnet av
" Fish Market Manuel Batelho prop 3 Russells Mills rd SD
Suprenant Alina wid Moses h183 Earle
" Domino H student r77 Bullard
" E Alfred (Grace M) mill opr r517 Purchase
" Germaine emp ACorp r16 Query
" Paul D mill opr r68 Kenyon
" Roland USN r68 Kenyon
Surette Alice r396 N Front
" Bertha stitcher r833 County
" Valentine wid Alexander h833 County
Surozenski Mary H (Wladyslaw) mill opr h 129 Bates
" Wladyslaw (Mary H) emp Taunton h129 Bates
**SURPLUS SALES CO (Carter & Beedem Co) army and navy merchandise 55-57 William tel 3-8221 see p72**
Surprenant Amedee (Olivine) retired h151 Presidential Hgts
" Anna wid Donar emp Kendall Mill h438 Rodney French blvd
" Annette clk r23 Ashland pl
" Anthony (Lea) serviceman Standard Elec Co h114 Shaw
" Arthur (M Elsie) h312 Davis
" Aurore B wid Domina h77 Bullard
" Claire M r77 Bullard
" Conrad R student r77 Bullard
" E Raymond counter man h68 Kenyon
" Elzear (Valida) emp ACorp h423 N Front
" Gaton mill opr r395 Ashley blvd
" Geo h126 Nye
" Georgianna wid Alfred emp Ruben Laundry h395 Ashley blvd
" John B (Edna) meat cutter h49 Nye
" John B (Eva A) prop John B's Lunch h68 Kenyon
" Lionel E (Harriet M) emp Casey Boat Building Co h229 Hudson
" Nelson (Bernadette M) guard H M h23 Ashland pl
" Raoul (Marie) painter h9 Nelson
" Raoul R student r9 Nelson
" Roger N (Estelle) slsm h inq PO
" Rosaire (Irene)prop Surprenant's market h392 Brock av
" Rose B wid Arthur M h125 Cove
" Rudal A counterman r68 Kenyon
" Stella emp CDECorp h9 Salisbury
" Telesphore (Yvonne) h126 Nye
" Victoria wid John r20 Nye
" Viola wid Henry h65 Presidential Hgts
" Virginia wid Alfred r15 Marvin
" Vivianne G office executive r77 Bullard
" Yvonne (Mrs Telesphore) prop Surprenant's Gift Shop h126 Nye
Surprenant's Gift Shop Mrs Yvonne Surprenant prop 1347 Acushnet av

WING'S

Floor Coverings—Luggage
Furniture and Radios
Bedding and Linens

Surprenant's Lunch Louis Z Giasson prop 969 Acushnet av
" Market Rosaire Surprenant prop 746 Brock av
Surprise Clothing Co Hyman Shapiro prop 142 Union
Susini Octave (Eugenia)barber 14 Mechanics lane and prop Lane Tavern h31 Sycamore
Sutor Erwin (Louise) mach h98 Tarkiln Hill rd
Suttcliff Harry emp CSCo r193 Court
Sutton Anna J (Mrs Michael O) rooms 74 Spring h do
" Harold emp ATCorp h1316 Rockdale av
" Herbert W (Marion H) asst mgr Capitol Theatre h374 N Front
" Michael O (Anna J) emp CDECorp h74 Spring
Sutula Jos F Rev rector St Casimir's RC ch h2056 Acushnet av
Svendsen Virgil J (Margaret E) auditor Coca-Cola h148 Jenny Lind
Swain Agnes L (Mrs Clarence A) wvr Nash Mill h43 Lucas
" Clarence A (Agnes L) mach 459 Mt Pleasant h43 Lucas
" Harry P (Eleanor) fisherman h80 Carolina
" Israel M Jr slsm r212 Summer
" Louisa r209 Brownell av
" Mary C Mrs h560 S Second
" Robert J (Helen) fisherman h153 Highland
**SWAIN SCHOOL OF DESIGN Albert N Alderson artist and director commercial art and fashion illustration 391 County see p 76**
Swallow Dorothy M clk r66 Myrtle
" John S (Rae) marine eng h57 Bank
" Joshua (Alice) opr UStRy h66 Myrtle
" Joshua Jr res inq PO
" Sally r57 Bank
" Samuel (Elizabeth) r130 Crapo
Swan Donald A (Helen C) emp MTD&MCo h9 Roosevelt
" Ellen S E wid William A h186 Park
Swann William r1253 Cove rd
Swansey Cath R T emp RI r27 Harrison
" Elizabeth M tchr Jireh Swift sch r27 Harrison
" George E h27 Harrison
" Geo E Jr (Kathleen V) chief clk Dept of Pub Wks h53 Vine
Swanson Hazel B wid Fred C h267 Mill
Swanton Agatha L wid John D h105 Hillman
Swap Shoppe Joseph Gutt prop antiques 49 Mill
Swarbrick Elizabeth Mrs h189 Belleville rd
" Mary emp Newport r189 Belleville rd
Sward Anna L wid Alex W h39 Junior
" Elsa emp CSCorp r39 Junior
SwaseyMarion H h58 Maple
Swaye Manuel (Bertha) opr h97 Clara
Swearengen Leonard D (Idra May)tech Fisk Rubber Co h146 Cottage (12)
Sweeney Annie T wid George A h14 Spruce
" Beatrice (Mrs James P Jr) cashier r25 Seventh
" Charles F (Cecelia) emp Stokely Bros h113 Reynolds
" Claire D (Mrs Cornelius V) corsetiere 96 William (210) h73 State
" Cornelius V (Claire D) custodian PO h73 State
" Cynthia r68 Arnold
" Daniel J (Catherine F) 2d hand Kilburn Mill h9 Willard
" Dorothy emp NET&TCo r70 Willow
" Edward F (Gloria) bartender h123 Myrtle
" Elizabeth R Mrs emp GFCorp h80 First
**SWEENEY ELLEN C asst supt elementary grades public schools h48 Morgan**
" Frances J student r54 James
" Grace L Mrs r195 Cottage
" Hannah emp 81 Forest r do
" James P Jr (Beatrice) fisherman r25 Seventh
" John (Catherine) mech r111 Maxfield
" John B fisherman h195 Cottage
" Kath r60 Thomas
" Luke student r70 Willow
" Margaret wid Francis A mill opr h70 Division
" Margaret A wid Eugene F clk C F Wing Co h559 Rockdale av
" Margaret C sr clk dept of pub wks r58 Husey
" Margaret J dom 334 Union r do
" Maria E Mrs r325 Dartmouth
" Mary student r70 Willow
" Mary C Mrs tchr Congdon Sch h54 James
" Mary C student r54 James
**SWEENEY PATRICK (Mabel D) pres-gen mgr Continental Screw Co h68 Arnold**
" Patrick L (Phyllis J) fisherman h48 Florence
" Thomas student r70 Willow
" Thomas PO carrier r113 Reynolds
**SWEENEY TIMOTHY P REV pastor Holy Name Roman Catholic Church h121 Mt Pleasant tel 2-3184**
" —see McSweeney
Sweet Allen V r80 Bedford
" Benoni T (Inez) fireman NBFD h291 Palmer
" Chester r28 High
" Donald USA r291 Palmer
" Dorothy M emp Don's Inc r550 Kempton
" Elva J phone opr 290 Acushnet av r951 Rockdale av
" George A(Bertha A) supt 81 N Water h 951 Rockdale av
" Maud E nurse St Luke's Hosp r78 North
" Melvina wid Thomas r159 Myrtle
" Orville T (Catherine) traveler mkr 81 N Water h40 Hunter

" Roland A USN r951 Rockdale av
" Samuel N (Rita) emp NBG&ELCo h215 Arnold
Swen Adolph fisherman r28 High
Swenson Hillary S (Adrienne C) metallurgist h7 Clay
Swiader Bronislaw emp FCM r252 Shaw
" Frank A (Mary) weaver h252 Shaw
Swiatlowska Helen waitress r34 S Sixth
Swiatlowski Apolonia Mrs h1030 Acushnet av
" Mary emp C&Co r1030 Acushnet av
Swierad John (Katherine) retired h9 Blackburn
Swift Albert H r76 Hillman
" Anna r59 Spruce
" Ann C Mrs h210 Division
" Charles (Florence) emp GFCorp r48 Cottage
" Clarence B (Louise P) chemist r85 Morgan
" Clarence F emp MTDCo h59 Spruce
" E Stanley (Etta F L) retired h630 County
" Elizabeth D r2 Clinton pl
" ElizabethM wid Thatcher h90 Hillman
" Emily F wid George A h826 Brock av
" Ezra J (Estelle) contact rpr US Veterans Adm h188 Presidential Hgts
" Frank W H slsm r35 Cedar
" Frederick H (Beatrice) driver Home Washing Co h226 Hersom
" George T (Marion) woodsman r1757 Acushnet av
" Guy C (Helen F) gas and oil 5Popes Island h100 Summer
" Horace W retired r394 Union
" Isabel L retired r76 Hillman
" Jennie L wid Arthur D h76 Hillman
" Jireh 3rd reg rep Tucker Anthony & Co r427 County
" Lottie C dressmkr r90 Hillman
" Lydia de G sec C W Eaton & Co r35 Cedar
**SWIFT M C & SON James G Doyle mgr clothing 201 Union tel 2-3462 see front cover**
" Mabel E Mrs h249 Tinkham
" Margaret U h206 Division
**SWIFT MERTON W certified public accountant 222 Union (203-204) tel 6-8698 and (Merton W Swift & Co) h2 Clinton tel 3-2256 see p 36**
**SWIFT MERTON W & CO (Merton W Swift and Alice P C DeCoffe) public accountants 222 Union (203-204) tel 6-8698 see p 36**
" Obed N (Alice J) elec h139 Chestnut
" Obed N Jr (Elizabeth) night mgr WUTCo h29 Atlantic
" Patricia student r100 Summer
" Rachel B wid Frank H h35 Cedar
" Ralph K (Ellen A) emp MTD&MCo h179 Campbell
" Richard (Violet) emp CSCo r249 Tinkham
" Stanley h103 Spring
" Walter C (Mary) retired h105 Durfee
" Wayman rest wkr r74 Tarkiln Hill rd
" Wayman B emp Home Washing Co r249 Tinkham
" & Co Harley W Smith mgr whol meats 1 Bridge sq
Swindlehurst Dorothy L student r251 Harwich
" Jane Mrs h126 Princeton
" John (Louise A) emp FMC h251 Harwich
Swintak Felix V (Alice) foreman NB Shirt Co h91 Kenyon
" Michael weaver r253 Coffin
Swistak Anna wid Joseph h150 N Front
" Natalie emp ATCorp r121 Webster ct
" Rita I emp ACorp r121 Webster ct
" Wanda L wid Theodore h121 Webster ct
Swiszcz Apolonia wid Joseph emp FCM h22 Ashley blvd
" Jennie (Mrs Paul) emp GMfgCo h162 Tinkham
" Paul (Jennie) pressman h162 Tinkham
" Stanley baker r226 Ashley blvd
" Stella opr GFCorp r226 Ashley blvd
" Theodore USA r226 Ashley blvd
Switch—see Sevitch
Swithenbank Betsy wid Edwin r81 Calumet
Swol Agnes wid Joseph h61½ Belleville rd
" Charles (Honorine) prop Keen-Edge Barber Shop r61½ Belleville rd
" Honorine (Mrs Charles) barber Keen-Edge Barber Shop r61½ Belleville rd
" John (Adella) emp CSCo h Branscomb
" Louis elec r61½ Belleville rd
Sycamore St Garage Robert C Davidson prop 24 Sycamore
Sykes Alice E nurse r17 Bullock
" Ann mill opr h82 Eighth
" Charles student r273 Wood
" Charles E (Alice J) patrolman NBPD h 273 Wood
" Chas W (Margt) mill opr h7 Bannister
" Edward emp UStRy r7 Bannister
" Everett emp ACorp r273 Wood
" Garage Joseph Sykes prop 75 Church
" George E emp Fall River h353 Mill
" Gordon r70 Highland
" Gordon L div mgr SR&Co r353 Mill
" Harold R (Frances) chauf r221 Sawyer
" Inc Bruce E Martin mgr mfg card clothing 242 N Water
" Irving I (Rose G) h191 Chancery
" James mach opr r70 Highland
" James Jr r590 Shawmut av
" James (Mildred L) mason 590 Shawmut av h do
" John (A Fontibel) brick layer h205 Court
" John R (Pansey) mill opr h70 Highland
" Joseph (Edith) prop Syke's Garage h36 Lucas
" Joseph (Jessie E) gen mech h154 Query
" Mary hskpr 29 Tarkiln Hill rd r do
" Mary E wid Wm r394 Earle
" Milton r70 Highland
" Myrtle clk r353 Mill
" Raymond (Ada) mgr Associated Transport Inc h267 Austin
" Robert G r590 Shawmut av
" Sumner E (Mildred) emp J C Rhodes Co h78 Walden
" Thomas r1151 Rodney French blvd
" Walter (Bertha) USN h7 Bullock
Sylva Alfred r62 Katherine
Sylvain Maurice A (Ellen) USA r286 Park
" Peter (Ruth H) div mgr SR&Co h582 Shawmut av
Sylvan May Mrs opr h23 Salisbury
Sylvarie Annie C (Mrs Humphrey S)analysis clk Safe Deposit Nat Bank res Acushnet
" Arthur F (Cecelia) chauf h145 Armour
" Arthur F Jr USN r145 Armour
" Edward F Jr (Gertrude) emp Middleboro h321 Cedar

ylvarie Ellsworth A (Elizabeth E) chauf r145 Armour
" Gertrude (Mrs Edward F Jr) emp APCo h321 Cedar
" Pearl M Mrs rooms 79 North h do
Sylveria Manuel (Philomena) farmer h139 Stephens SD
" Philomena stitcher r139 Stephens SD
Sylvester Georgianna mill opr h262 Allen
" John Jr (Mary) mill wkr h24 Katherine
" Louis (Florido) fisherman h128 Matthew
" Nathan C (Ruth V) sales rep h70 Ocean
Sylvia Abbie M wid Antone D h2157 Acushnet av
" Adelindo (Anna) h79 Clara
" Adeline wid Antone mill opr h164 Rockland
" Adeline Mrs mill opr h799 First
" Adolphe (Rose) loom fixer h6 Norwell SD
" Agnes (Mrs Frank J) emp North End Laundry h11 Jean
" Agnes G chief clk NB Co-op Bank r145 Bonney
" Albert emp Stokely Bros r281 Davis
" Albert (Catherine) truck driver h62 Sidney
" Albert (Ethel) truck driver h7 Waverly
" Albert (Mabel) lab h23 Potter SD
" Albert (Mary E) carrier PO h98 Fern
" Albert (Sofie) bus opr h65 Reynolds
" Albert (Margaret) emp MTD&MCo r790 E Brock av (22)
" Albert USCG r887 S Water
" Albert (Frances) h81 Sidney
" Albina M wid Frank M r249 Allen
" Albina Mrs hskpr 13 Rodney French blvd r do
" Albina emp JIPInc h271 Shaw
" Albina emp MTD&MCo r147 Pleasant
" Alexander A (Sarah) (Oak Service Filling Station) h31 Babbitt
" Alexandrine wid Manuel F h24 Adams
" Alfred emp ACorp r48 Clifford
" Alfred r61 Rivet
" Alfred (Helen) emp Pacific Gas Station r 110 Fruit
" Alfred (Irene M) organizer Carders & Rug Spinners Union h17 Princeton
" Alfred A (Virginia A) sweeper h95 County
" Alfred F (Bernadine) r84 Allen
" Alfred F (Elizabeth V) mach Newport RI h53 Fair
" Alfred G (Edith) emp RC&B h390 Ash
" Alfred J lab r127 Bay Village
" Alfred W (Cora V) emp J C Rhodes & Co h12 Glover
" Alfreda (Mrs Hannibal) clk Stop & Shop Mkt h585 Union
" Alice mill opr r53 Oak
" Alice r379 S Second
" Alice nurse Sassaquin Sanatorium r72 Pleasant
" Alice wid Manuel emp CDECorp r12 Washington
" Alice emp FRCorp r40 Highland
" Alice (Mrs Anthony A) emp JIPInc h281 Davis
" Alton emp MTD&MCo r28 High
" Amelia wid Manuel r721 County
" Americo (Esther) emp W Mills r203 Belleville av
" Angelina Mrs h207 S Front
" Angelina Mrs h234 Hemlock
" Anibal (Mary) mill opr h99 Jouvette
" Anna emp USRCo r85 Sagamore
" Anna wid Manuel h64 Acushnet av
" Anna Mrs h451 Rivet
" Anna wid Joaquin R h127 Bay Village
" Anna (Mrs Joseph F) mill opr h89 Swift
" Anna L (Mrs Seraphine P) mill opr h103 Dunbar
" Anna P wid Alexander P maid 106 Pleasant r177 Allen
" Anna R r69 West
" Anna S Mrs hskpr 95 Hawthorn r do
" Annie M emp ACorp r16 Howard
" Anthony auto mech h476 Orchard
" Anthony (Marjorie H) cotton winder r25 Pauline
" Anthony (Mary) opr h29 Rockland
" Anthony (Mary A) loom fixer h53 Briggs
" Anthony A (Alice) lab h281 Davis
" Anthony B (Olive M) supvr APCo r1013 Everett
" Anthony C (Wilhemina) mgr Akin-Denison Co h18 Stowell
" Anthony E (Mary) driver 444 Acushnet av h53 Oak
" Anthony P Jr (Lucille) emp Orchard Diner h104 Lombard
" Anthony P (Lorinda) r117 Collette
" Anthony P Jr (Adrienne) USA r104 Lombard
" Anthony S (Ellen) h178 Chancery
" Anthony T r79 Purchase
" Antone emp Lincoln Park r351 County
" Antone opr h262 S Front
" Antone (Antonia) lab h48 South
" Antone r351 County
" Antone retired h21 Nelson
" Antone mill opr rYMCA
" Antone USA r65 S Sixth
" Antone (Irene) taxi driver r187 Hathaway
" Antone farmer h176 Durfee
" Antone (Mary) prop Pilot House Cafe h 346 Orchard
" Antone (Patricia) mill opr r78 North
" Antone (Rose) mill opr h79 Rockland
" Antone (Sophie) mill opr h40 Katherine
" Antone r483 Brock av
" Antone (Mary) weaver h91 Eugenia
" Antone A (Emily) constable 758 Purchase (6) h15 West
" Antone A (Maria F) fisherman h319 S Front
" Antone C (Mary) emp NBMills r351 Brook
" Antone C prop Shell Service Station h101 Armour
" Antone C lab h1555 Morton av
" Antone E (Mary) mill opr h379 S Second
" Antone F (Hilda R) emp fisherman h31 Rodney
" Anthony F (Caroline) h209 Allen
" Antone F (Leopoldina) fireman St Luke's Hosp h55 Russells Mills rd SD
" Antone F (Olivia M)retired h155 Morgan
" Antone G (Emily) emp CDECorp h503 S Second
" Antone G mill opr h162 County
" Antone J Jr (Evelyn) mill opr h171 Bonney
" Antone P mill opr r2231 Purchase
" Antone P (Mary M) emp C F Wing Co h 30 Kane

" Antone P h28 Borden
" Antone P (Fernanda B) h67 Sidney
" Antone P (Stella) retired h1610 Purchase
" Antone P (Mary) emp National Pairpoint h42 Ashley
" Antone Q (Mary P) emp HCCo h29 Rockland
" Antone (Sarah) emp Frates Dairy h27 Kane
" Antone T (Flora) emp ATCo h74 Spruce
" Antone T Jr USN r10 Willis
" Antonia Mrs r2 Stanton ct
" Antonia wid Joseph h45 Nelson
" Antonia P Mrs r272 Church
" Antonio A(Roger-Sylvia-Aubertine) h96 Dartmouth
" Archie A patrolman NBPD r503 Bolton
" Arthur (Dolores) h319 S Front
" Arthur (Stephanie) truck driver h505 Rivet
" Arthur fact wkr r401 S Second
" Arthur emp Hathaway Machinery Co Inc r54 Page
" Arthur (Lillian) emp MTD&MCo r13 Rural
" Arthur emp FCM r312 Tinkham
" Arthur (Olivia) mach h6 Stapleton
" Arthur (Zulmira S) mill opr h192 Perry SD
" Arthur J (Almida L) h59 Briggs
" Arthur P office clk MTD&MCo r139 Dartmouth
" Arthur P (Frances) weaver h9 Thompson
" Arthur T (Annette) shipper h28 Brownell
" Arthur V (Bertha B) emp 188 Rivet h201 Rockland
" Augustus student r48 Babbitt
" Augustus F (Helen) gas sta attdt SR&Co h41 Columbia
" Bartholomew A Jr (Louise) opr h329 S Front
" Beatrice mill opr h10 Salisbury
" Belmira r24 Adams
" Belmira C Mrs mill wkr h155 Hemlock
" Benjamin r80 County
" Bermeo (Maria) stevedore h356 First
" Bernice r35 Sidney
" Beverly clk r108 Aquidneck
" Blanche Mrs h169 State
" Bldg 1446 Acushnet av
" Bros (Mrs Ellen and Flore Andre) meats and provisions 268 Dartmouth
" Calistus D (Mary) carp h122 Fair
" Calistus D Jr (Mary) clk r122 Fair
" Caroline h1 Sylvia's ct
" Caroline F tchr Cedar Grove Sch r262 Field
" Catherine wid Manuel A h140 State
" Cecelia clk NBDGCo r255 Field
" Cecilia r70 Morgan
" Cecilia emp CDECorp r16 Howland
" Cecilia hskpr 123 Rockland r do
" Cecilia Mrs stitcher r138 Cedar Grove
" Cecilia mill opr r87 Fruit
" Cermino mill opr r245 Purchase
" Charles emp GFCorp r567 First
" Charles retired h3 Abbott
" Charles A (Mary) emp HMfgCo h49 Cottage
" Charles prop Charlie's Market res ND
" Charles (Francis) h30 County
" Charles (Mildred) truck driver h18A Mt Pleasant Homes
" Charles F Jr (Virginia) extractor Perfection Laundry h32 Bourne
" Charles G (Emma W) mill opr h77 Merrimac
" Charles W (Esther M) mach h89 Chancery
" Christopher A (Mildred) (Oak Service Filling Station) h248 Field
" Christina Pratt h126 Cottage
" Clarence (Elsie) mill opr h161 Division
" Clarence C (Albina) emp Swift & Co h10 Emerson
" Clarence Jr emp Sassaquin Sanatorium r239 Park
" Clarice M stitcher r262 Allen
" Clementine Mrs mill opr h361 Davis
" Clifford mill opr r56 Hollyhock
" Conceicao wid Manuel h139 Hathaway
" Constance emp EFCorp r26 Oaklawn
" Constantine (Estelle M) metal wkr h174 Jenny Lind
" Cynthia J student r306 Bedford
" Daniel mill opr r40 Hemlock
" Daniel A clk r117 Chancery
" Daniel J (May) prop Dan's Barber Shop r178 Crapo
" Delmar (Elizabeth A) emp Atlantic Carton Co h97 Maxfield
" Dennis (Mary) lab h479 First
" Dennis A (Carolyn L) dept mgr CF Wing Co res Matt
" Desmareis r54 Rivet
" Domingo milkman r81 Dunbar
" Domingos (Georgianna) emp Wamsutta Mills h251 State
" Donald mill opr r22 Luke
" Donald mill opr r1455 Pleasant
" Donald A USN r53 Briggs
" Donald E (Jeannette) h592 Cottage
" Donald W r101 Coffin av
" Doris h31 Social
" Dorothy emp JIPInc r40 Katherine
" Dorothy (Mrs John V Jr) mill opr h113 Eugenia
" Dorothy emp ACorp r40 Lucas
" Dorothy emp Aerovox Corp r7 Waverly
" Duarte D (Evelyn) clk r89 Swift
" Edmond (Anna) mill opr h255 Nash rd
" Edmond emp Vet's Tavern r34 Milford
" Edmond T (Anna) prop Mayfair Upholstery Shop h32 Hazard
" Edmond opr r105 Potomska
" Edmund r30 Viall
" Edmund cutter r162 County
" Edmund (Beatrice) emp Newport RI h27 Matthew
" Edmund F (Anna) boss picker GMCorp h255 Nash rd
" Edna h1058 S Water (1)
" Edward (Irene) emp MTD&MCo r36 Katherine
" Edward embalmer r104 Thompson
" Edward (Elsie) emp RI h184 County
" Edward (Mary) farmer h129 Fruit
" Edward (Angelina) opr r226 Rivet
" Edward (Rose) emp MTD&MCo h279 Hemlock
" Edw A (Mary) fisherman h439 Orchard
" Edward A (Emily) emp RI h263 Aquidneck

NEW BEDFORD HOTEL
Home of the Spouter Inn and Jolly Whaler
200 ROOMS - MODERN - FIREPROOF See Page 92

Sylvia Edward A (Stella) r439 Orchard
" Edw F (Mary G) mill opr h324 S Front
" Edward F (Sabina) h104 Thompson
" Edward G (Irene) truck driver h45 Short
" Edward J (Barbara) prop Barbara's Grill h1100 Victoria
" Edward W (Julia C) fireman NBFD h268 Adelaide
" Edwin (Rosaline) truck driver O'Connor Bros h174 Dartmouth
" Elaine bkpr r30 Kane
" Elaine M student r174 Jenny Lind
**SYLVIA ELIZABETH V (Mrs Alfred F) office mgr New Bedford Joint Board TWUA-CIO h53 Fair**
" Ellen M r620 Cottage
" Elsie r22 Oak
" Elsie bkpr Vigeant Trucking Co r398 Allen
" Elsie M bkpr Bosworth Ins r28 Briggs
" Elsie T Mrs hskpr NB Hotel r137 Kempton
" Emelinda wid Joseph r438 Bolton
" Emilia T (Mrs Manuel) h501 Rockdale av
" Emily wid Stephen N h53 Short
" Emma r139 Dartmouth
" Emma emp CDECorp r140 State
" Enncoencia J h212 N Second
" Ernest r54 Rivet
" Ernest r80 County
" Ernest mill opr r105 Potomska
" Ernest (Sophie) mill opr h24 Independent
" Ernest H (Rose F) mill opr h113 Division
" Ernest J (Sophie) emp Kay Jewelry Co r251 Shaw
" Ethel Mrs r98 Reynolds
" Ethel M student r53 Briggs
" Ethel V Mrs mill opr h50 Hillman
" Eugene P (Katherine) emp Hemingway Bros h272 Church
" Eugenia (Mrs Manuel) mach opr h127 Earle
" Eugenia wid Antone C h398 Allen
" Eusebio (Emilinda) h60 Winsor
" Eva r568 Brock av
" Evangeline wid Manuel h440 S Second
" Evelyn supvr APCo r4339 Acushnet av
" Evelyn M (Mrs Joseph A Jr) mill wkr h440 Orchard
" Evelyn P weaver r212 County
" Feliciano (Mary) pottery presser h271 Shaw
" Ferdinand (Florida) opr h ing PO
" Fernando (Felisbina) prop Sylvia The Tailor h15 Adams
" Fernando (Mrs Joseph S Jr) mill opr h34 Sidney
" Fernando P (Rose) seaman h245 Purchase
" Flora G emp ST r15 West
" Florence r101 Coffin av
" Florence E r82 Punniman
" Florence E stn 3rd dist court of Bristol h41 Emerson
" Florence M T emp ACorp r40 Highland
" Fortuna (Mary) (Standard Taxi) h154 Rockland
" Frances wid Manuel M h71 Jouvette
" Frances emp ACorp r40 Highland
" Floyd A emp Lund's Corner Taxi r1194 Braley rd
" Frances wid Antone opr h48 Babbitt
" Francis student r177 Thompson
" Francis (Lucy) CDECorp h106 Clara
" Francis J elec Newport RI r91 Brooklawn
" Frank clk r198 Walnut
" Frank USA r ing PO
" Frank emp GMills r33 Delano
" Frank (Evelyn) bartender h178 Thompson
" Frank (Mary) clk h50 Richard SD
" Frank J emp Monarch Clothing Co r19 Stackhouse SD
" Frank (Mary) truck driver h8 Ward
" Frank (Deolinda) mill opr h16 Salisbury
" Frank (Mary) emp MTD&MCo h25 Pauline
" Frank (Frances) opr Kilburn Mills h11 Arnold SD
" Frank (Nazareth) mill wkr h5 Temple SD
" Frank (Mary) h495 Bolton
" Frank (Wilhermina) baker Seaside Bakery h206 Crapo
" Frank (Mary T) truck driver h8 Ward
" Frank (Anna) lab h108 Winsor
" Frank (Rose) r51 Nelson
" Frank Jr (Mary) lab h12 Stowell
" Frank Jr truck driver r8 Ward
" Frank Jr (Beatrice) foreman CDECorp h69 Swift
" Frank A h630 First
" Frank A emp CDECorp h89 Pleasant
" Frank A mill wkr r28 Briggs
" Frank A (Elveria) carp h368 Allen
" Frank A (Mabel) emp Eastland Food Products h329 S Front
" Frank B (Amelia P) plumber h1280 Acushnet av (3)
" Frank D (Mary C) drill insp MTD&MCo h177 Thompson
" Frank E (Helen C) bar tender Pleasant View Cafe h190 Summer
" Frank F retired h324 Cedar Grove
" Frank G brick layer h1664 Purchase
" Frank G emp MTD&MCo h483 Brock av
" Frank J (Agnes) fireman h11 Jean
" Frank J Jr (Claire) emp Nash Mills h158 Hathaway
" Frank M (Mary) opr h395 Orchard
" Frank P (Mary) emp CSCo h19 Stackhouse SD
" Frank R kitchenman Atlantic Rest r270 Middle
" Frank R (Vesta) emp Municipal Garage h114 Butler
" Frank S (Anna C) lab city h525 S Second
" Frank T (Sarah E) truck driver h1455 Pleasant
" Franklin P USN r51 Rivet
" Frederick F r123 Mott
" Frederick G (Eva) mill opr h62 Norman
" Frederick P (Gertrude) emp CDECorp h600 S Second

**THOMAS B. CARD** *Civil Engineer and Surveyor*
ESTABLISHED 1884

" Frederick P (Louise) emp UStRyCo h936 County
" Genevieve wid Antone r108 Lombard
" George USN r61 Rivet
" George emp Atlas Tack r74 Spring
" George chauf r89 Nelson
" George (Edith) fisherman h48 Willow
" George (Helen) slsm G&WInc h111 Larch
" George (Palmeda) carp r22 Buttonwood rd SD
" George A (Alda) emp Tony's Oil Service h23 Swift
" George A (Alma) clk SR&Co h54 Rivet
" George E (Helena) emp C F Wing Co res Fn
" George F emp Davison's Brewery r324 Cedar Grove
" George F (Mary C) emp Swift & Co h523 Rivet
" George G (Clara M) (Sylvia & Brown) h125 Reed
" George J emp St Times r30 Viall
" George J (Helen) slsm G&WInc h111 Larch
" George P Mrs mill opr h11 Nye
" George P (Mary C) emp NBFD h57 Valentine
" George W emp GFCorp r54 Oak
" Geraldine mill opr r11 Arnold SD
" Gertrude emp CDECorp r699 First
" Gilbert (Natalie) emp UStRyCo h48 Swift
" Gilbert M (Helen) h331 Dartmouth
" Gladys S H Mrs mill opr r1221 Phillips rd
" Gloria G wid Manuel G h582 First
" Gordon r605 Dartmouth
" Grace stitcher r1188 Pleasant
" Grace Mrs h48 Nelson
" Gregory h476 Purchase
" Hannibal (Mary) spinner h99 Jouvette
" Hannibal J (Alfreda) emp Kay Jewelry r585 Union
" Harold r101 Coffin av
" Harriet Mrs h5 Harmony
" Harry (Mary) lab General Ice & Cold Storage Co Inc h262 Allen
" Helen mill opr r162 County
" Helen clk r206 Dartmouth
" Helen F (Mrs George) mill opr h111 Larch
" Helen P sec r136 Field
" Henry (Fateina) lab h41 Nelson
" Henry fish cutter r41 Columbia
" Henry (Mercedes) chauf r994 Ridge
" Henry Enos warehouseman r136 Deane
" Herbert V emp Aerovox Corp r192 Perry SD
" Hilda clk r103 Jouvette
" Hilda L sten r16 Columbia
" Hilda R (Mrs Raymond F) emp CDE Corp r190 Summer
" Hortense sewer r7 Bliss SD
" Hortense S wid Joseph S h182 County
" Irene mill opr r35 Briggs
" Irene student r116 Rodney
" Irva student r1268 Pleasant
" Isabel r40 Katherine
" Isabel K wid Antone K h55 Katherine
" Isabel L maid 74 Hawthorn r do
" Isabel r65 S Sixth
" Isabella B wid Manuel h301 S Front
" Isabelle wid Louis E h184 County
" Isaura r297 Purchase
" Izabel r12 Cleveland
" Izuira r297 Purchase
" J Gerin (Dorothy) emp H Machinery Co h106 Tremont
" Jack (Agnes) USA r11 Adams
" James (Dorothy) taxi driver r411 Rivet
" James r30 Viall
" James (Ingeborg) h31 Grape
" James (Anna) emp Fisk Mill h114 Rockdale av
" James F r325 Dartmouth
" James M (Jane L) h325 Dartmouth
" James P Jr (Manuella) opr h72 Maxfield
" James P (Mary) emp city h139 Dartmouth
" James V opr r14 Collette
" Jasper (Louise) fisherman h401 S Second
" Jean Mrs emp APCo r15 Mill
" Jeannette (Mrs Donald E) sewer h592 Cottage
" Jennie F wid Alfred J emp GMCorp h169 Newton
" Jerry T (Gloria) h411 Rivet
" Jesse (Mary) opr h504 Bolton
" Jesse (Mary A) custodian Municipal Bldg h48 Briggs
" Jessie Mrs r835 Acushnet av
" Joaquim chauf r28 Briggs
" Joaquim P (Mary) emp J C Rhodes & Co h1530 Purchase
" Joaquin F (Mary L) opr h314 Rivet
" Joaquin F lab r476 Orchard
" Johanna Mrs maid NB Hotel h47 Babbitt
" John emp CDECorp r105 Potomska
" John fireman r12 Stowell
" John emp Hath Mfg Co h33 Delano
" John mill opr r27 Thompson
" John (Mary) prop Jayem's h1077 County
" John mill opr r331 Rivet
" John (Alice) h140 Davis
" John (Alice) emp Old Colony Express h 130 Abbott
" John (Hazel) emp Dawson Brewery h33 D Mt Pleasant Homes
" John (Laura) opr Wam Mill h390 Maxfield
" John (Laura) opr h112 Frank SD
" John (Mary) mill opr h35 Briggs
" John (Mary) mill opr h16 Howland
" John (Eileen) fisherman h18 Norwell SD
" John (Dorothy) mill wkr h82 Davis
" John emp CDECorp r105 Potomska
" John r64 Acushnet av
" John (Hilda) opr h8 Penniman
" John (Hilda) retired h121 Parker
" John (Bertha M) emp Union Tobacco Co h824 Brock av
" John (Theresa) h362 Orchard
" John (Lillian) h375 Rivet
" John Jr (Mary) truck driver h418 Hersom
" John Jr emp NB News Co r834 Brock av
" John A cond UStRy h830 County

# Is He Married?

**In the alphabetical section WIVES NAMES are (in parentheses) after the husbands**
**A valuable CITY DIRECTORY SERVICE**

Sylvia John A elec h581 Allen
" John A Jr lab r122 Acushnet av
" John B (Amelia) slsm h3 Stanton ct
" John B (Ellen) sheet metal wkr h620 Cottage
" John B (Mary L) mach h203½ Blackmer
" John B Jr r203½ Blackmer
" John B Jr USN r620 Cottage
" John C (Luella M) mill opr h3 Abbott
" John C emp C&Co r830 County
" John C (Angelina) h103 Acushnet av
" John C emp MTD&MCo r106 Tremont
" John C (Zilmira) opr h15 Circuit
" John D (Euphemie A) emp Norfolk h167 County
" John D (Alice D) emp Norfolk h167 County
" John E (Mary) h25 Katherine
" John F (Winifred) collector NB News Co r32 Hazel
" John F (Mary) mill opr h262 Field
" John G (Lucy) emp Water Dept Dartmouth h33 McCabe SD
" John G Jr (Claudina) retired h2062 Acushnet av
" John J Jr barber r198 Walnut
" John J (Mary L) h81 Dunbar
" John J (Madeline) truck driver h116 Rodney
" John J (Lydia) emp USRCo h51 Rivet
" John J Jr (Viola R) emp Newport h236 Park
" John M (Margt M) mill opr h69 Whitman
" John M (Mary) fisherman h17 Stackhouse SD
**SYLVIA JOHN M (Virginia) (Public Service Electrical Co) h73 Brigham**
" John P USMS r352 First
" John P (Doris M) emp George P Williams r803 Kempton
" John P (Irene R) painter h16 Lindsey
" John P (Hilda) truck driver h775 First
" John P (Mary B) emp Dept Public Wks h143 Holly
" John P (Mary P) opr Gosnold Mill h77 Merrimac
" John P Jr USA r143 Holly
" John P Jr USA r775 First
" John R r81 Sidney
" John R (Louise R) carrier PO h60 Rodney
" John R (Theresa) mill opr h88 Sidney
" John S (Adeline) prop Sylvia's Cafe h212 Hathaway
" John S (Yvonne A) mill opr h90 Sidney
" John S (Mary M) mill opr h7C Mt Pleasant Homes
" John S Jr (Bella) lab h14 Hall
" John T (Margaret A) mill wkr h41 Capitol
" John V Jr (Dorothy) rope wkr h113 Eugenia
" Joseph emp MTD&MCo r73 Winterville rd
" Joseph mill opr r64 Nelson
" Joseph chauf h437 Cedar Grove
" Joseph student h568 Brock av
" Joseph mill opr h86 Grinnell
" Joseph mill opr r140 State
" Joseph (Carroll) emp NE Laundry r15 Lincoln
" Joseph pharmacist Marcoux Pharmacy h79 Briggs
" Joseph r110 Winsor
" Joseph (Carmen) truck driver r91 Scott
" Joseph student r42 Ashley
" Joseph USA r60 Winsor
" Joseph mill opr h14 Beetle
" Joseph lab h94 Grinnell
" Joseph USN r15 Adams
" Joseph (Alice) greenhouse wkr r212 Walnut (12)
" Joseph (Rachelle) mill opr h88 Tallman
" Joseph (Gladys) mason h141 Thompson
" Joseph (Hilde) emp HMfgCo r329 Purchase
" Joseph (Grace) emp JIPInc h204 Weld
" Joseph (Mary) mill opr h106 Winsor
" Joseph (Mary) emp Gosnold Mill h198 Norwell
" Joseph retired h48 Briggs
" Jos (Mary) truck driver h45 Stackhouse
" Joseph (Eva) dep col U S Int Rev h82 Crapo
" Joseph (Hortense) mill opr h18 Salisbury
" Joseph (Josephine) emp Hemingway Bros Inter Trucking Co h255 Field
" Joseph clk Levine Inc r89 Bedford
" Joseph lab h80 County
" Joseph (Angelina) opr r12 Bourne
" Joseph (Stella) slsm h62 Lexington
" Joseph (Mary) carp h4 Puritan SD
" Jos (Alvira) emp USRCo h63 Roosevelt
" Joseph (Dora M) lab h287 Phillips av
" Joseph (Phoebe) pharmacist h71 Briggs
" Joseph (Palmira) opr h24 Peckham
" Joseph (Mary) emp MTD&MCo h32 Cove
" Joseph A (Albertine) opr h rear 68 Linden
" Joseph A (Theresa) mech h116 Eugenia
" Joseph A (Mary) fisherman h101 Sagamore
" Joseph A (Rose M) carp h306 Bedford
" Joseph A (Julia A) loom fixer h107 Stephen SD
**SYLVIA JOSEPH A JR treas Yarn Finishers Protective Assn res inq do**
" Joseph A Jr (Albertine) emp MPWks h rear 68 Linden
" Joseph A Jr (Delia) mill opr h18 Abbott
" Joseph A Jr (Evelyn M) agt Prud Ins Co and alderman Ward 5 h440 Orchard
" Joseph C (Mary G) shipper NBDGCo h464 Rockdale av
" Joseph C lab h103 Acushnet av
" Jos D Jr (Beatrice) lab h1 Cornell pl
" Joseph E (Camo) oil Del Service r91 Scott
" Joseph E rest wkr h1053 County
" Joseph E (Helen) prop Sylvia's Patent Medicine h490 Allen
" Joseph E (Emily) emp CWingCo h49 Maxfield
" Joseph E (Mary) prop Star Shoe Repairing h74 Deane

•ROOFING
•INSULATED
SIDINGS

BETTER HOMES, INC.
— CONSTRUCTION ENGINEERS —
Office & Showroom
868 KEMPTON ST. Dial 2-5314

ALL ALUMINUM
STORM & SCREEN
WINDOWS
FREE INSPECTIONS
Nothing Down 3 Years to Pay

" Joseph E (Rita) mill wkr h310 Orchard
" Joseph F retired h14 Beetle
" Joseph F gardener 249 Ashley blvd h91 Brooklawn
" Joseph F (Anna) chauf David Duff Coal h 89 Swift
" Joseph F Jr (Lydia) h613 County
" Jos F Jr (Annie F) retired h91 Brooklawn
" Joseph G Jr slsm Kennedy & Kerwin res SD
" Joseph G Jr (Juliet) emp MTD&MCo h 483 Brock av
" Joseph H (Leopoldina) prop Cape Cod Fish Market h48 Washington
" Joseph L carp h89 Briggs
" Joseph L Jr lab h540 Rivet
" Joseph M (Mary G) emp MTD&MCo h16 Columbia
" Joseph P retired r139 County (11)
" Joseph P (Rose) mill opr h22 Luke
" Joseph P (Georgianna) mill opr and variety 153 Crapo h102 Mosher
" Joseph P (Mary) fisherman h20 Roosevelt
" Joseph P (Stella P) mgr N B Motor Park h212 County
" Joseph P (Mildred) h125 Rockland
" Joseph P (Esther) meat slsm h59 Valentine
" Joseph P (Rose S) opr h22 Luke
" Joseph P Jr (Augusta) carp city NB h26 Oaklawn
" Joseph R (Katherine) truck driver h35 Penniman
" Joseph S (Josephine) variety store 128 Clifford h do
" Joseph S Jr (Feranda) mill opr h34 Sidney
" Joseph S Jr (Josephine M) lab h340 Austin
" Joseph V (Mary) stevedore h28 Bay Village
" Joseph V (Antoinette) pres Prospect Box Co and bus agt long shoreman's local h16 Crapo
" Joseph V (Dorothy R) slsm 77 Union h169 Rounds
" Josephine wid William h22 Rockland
" Julia Mrs r213 S Front
" Julia (Mrs Manuel) emp SMill r361 Davis
" Julia A wid Frank A r31 Cottage
" Kenneth (Lilia) emp Phillips Fish Co h109 Fruit
" Laura maid 47 Moreland ter h17 Atlantic
" Laura r352 First
" Laura M emp CDECorp r72 Oak
" Laura spinner r147 Pleasant
" Laura Mrs h887 S Water
" Laura T h110 South
" Lawrence (Raymonde) opr h50 Larch
" Lawrence (Louise) taxi driver h134 Hemlock
" Leo prop Leo's Buffet h11 Park Place
" Leo mill opr r16 Crapo
" Leo (Mary) prop Leo's Buffet h11 Park pl
" Leon E (Sophie) emp UStRy h1431 Pleasant
" Leonard (Mary M) emp Taunton h141 Purchase
" Leonard (Avara) h184 Coffin av
" Leonard (Eleanor) cabinet mkr r164 Rockland
" Leonard F student r525 S Second
" Leonard J (Mary E) prop Leonard's Market h229 Hillman
" Leonard L emp CDECorp r12 Ashley
" Leonard P (Mary) chauf r26 Thompson
" Leonel emp PCorp r136 Field
" Leopoldina Mrs h352 First
" Leticia M Mrs r38 Briggs
" Lillian packer APCo r4339 Acushnet av
" Lillian r312 Tinkham
" Lillian R Mrs mill opr h81 Bay Village
" Lionel r347 Rivet
" Lionel r136 Field
" Lionel A emp CDECorp r49 Cottage
" Louis lab r64 Nelson
" Louis emp HMfgCo r407 First
" Louis (Helen) sign pntr NBDGCo h15 Kirby SD
" Louis F Jr opr r77 Hemlock
" Louis G (Mary M) ins agt Met Life Ins Co h47 Calumet
" Louis G Jr r47 Calumet
" Louis S lab NB Water Dept r48 Edward
" Louisa wid Myron h277 Purchase
" Louise emp St Lukes Hosp r53 Oak
" Louise emp NB Fillet Co r201 Walnut (6)
" Lucy r568 Brock av
" Lucy wid Joseph h122 Purchase
" Lydia domestic r16 Howland
" Lydia W wid Charles L h1194 Braley rd
" M Isabelle r24 Bellevue
" Mabel opr h58 Rockdale av
" Mabel Mrs mill wkr h343 Cottage
" Mace (Germaine) r202 Hemlock
" Malvina wid John R h94 Armour
" Manuel mill opr r48 South
" Manuel mech r54 Hillman
" Manuel taxi driver r48 Clifford
" Manuel (Anna) mason h3 Puritan SD
" Manuel lab h1175 Chaffee
" Manuel (Mary) h64 Nelson
" Manuel (Mary) spinner h48 Briggs
" Manuel (Alice) h605 Dartmouth SD
" Manuel USA r3 Puritan SD
" Manuel emp HMfgCo h500 S Second
" Manuel (Elsie) prop Sunkist Market h McCabe SD
" Manuel (Rose) opr h14 Dunbar
" Manuel (Melvina) gardener h172 Caroline
" Manuel (Flora) h318 Hemlock
" Manuel opr h790 E Brock av (19)
" Manuel (Flora) mill opr h59 Collette
" Manuel (Alice) emp UStRyCo h461 Bolton
" Manuel (Emily) h51 W Cove rd SD
" Manuel (Claudia) h48 Hemlock
" Manuel (Helen) r10 Weaver
" Manuel (Evangeline) h24 Katherine

WHAT'S THEIR JOB? This important fact is a valuable City Directory Service
All occupations are listed in the alphabetical section

Sylvia Manuel(Joaquina)retired h4 Tallman la
" Manuel r64 Acushnet av
" Manuel (Julia) emp SMill r361 Davis
" Manuel (Emelia T) h501 Rockdale av
" Manuel (Maria) retired h217 Tinkham
" Manuel (Marie) h587 Dartmouth SD
" Manuel (Jennie) emp NMill h127 Earle
" Manuel (Mary) supvr CDECorp h88 Cove
" Manuel (Irene) stevedore h99 Willard
" Manuel (Theresa) emp Sterling Furniture Co r143 State
" Manuel (Mary) spinner h147 Pleasant
" Manuel (Adelaide) opr h44 Stowell
" Manuel (Grace) opr h192 Division
" Manuel Jr (Mary) mill opr r14 Dunbar
" Manuel Jr mill opr r3 Puritan SD
" Manuel Jr (Leontine) prop Sylvia's Variety Store h68 Tinkham
" Manuel A (Nora) bkpr Swifts h721 County
" Manuel A (Mary A) opr h59 Ruth
" Manuel A (Sylvina P) mill opr h54 Oak
" Manuel A (Cecelia) emp RC&B h80 Bay Village
" Manuel A (Elsie) mill opr h12 Cleveland
" Manuel A (Eracema) emp Taunton h400 First
" Manuel B (Lucille) emp ACorp h1188 Pleasant
" Manuel C retired r1861 Purchase
" Manuel C (Mary) opr h73 Winterville rd
" Manuel C Jr r73 Winterville rd
" Manuel C (Mary) h20 McGurk
" Manuel D (Guilhermina) (Rivet St Garage) h468 Rivet
" Manuel E (Armenda) h15 Bourne
" Manuel E (Mary L) opr h4 Delano
" Manuel E (Leonora) retired h154 Grinnell
" Manuel E (Mary) emp Kilburn h40 Hemlock
" Manuel E (Mary) mill opr h179 Bolton
" Manuel E (Ludvina) mech Atlas Tack Corp h312 Tinkham
" Manuel E (Louise E) photographer 251 Dartmouth h do
" Manuel E (Mary C) h86 Liberty
" Manuel F (Silvina B) mill opr h125 Rivet
" Manuel F (Mary A) carp h85 Carroll
" Manuel F Jr (Marie G) h124 Cove
" Manuel G r582 First
" Manuel H farmer r72 Oak
" Manuel J (Mary) h10 Transit
" Manuel J (Mary R) foreman NBG&ELCo h30 Coolidge SD
" Manuel J (Mary F) opr h279 Hemlock
" Manuel J retired h30 Viall
" Manuel J emp David Duff & Son r577 Belleville av
" Manuel J Jr photo engr Standard Times h112 Tremont
" Manuel J Jr r30 Coolidge
" Manuel L r207 S Front
" Manuel M retired h133 Jenny Lind
" Manuel M opr h696 First
" Manuel M Jr NB Warehouse r71 Jouvette
" Manuel O (Elsie) opr h12 Cleveland
" Manuel O (Frances) mill opr h39 Hemlock
" Manuel P chauf Park Cab r30 Kane
" Manuel P (Anna C) emp MTD&MCo r84 Carroll
" Manuel P (Laura) mgr Vera Bowling Alleys h20 Sheridan SD
" Manuel P (Beatrice) lab h73 Nelson
" Manuel P watchman h69 West
" Manuel R (Rita R) seaman NB Steamshop Co h89 Nelson
" Manuel R cook r YMCA
" Manuel S (Mary) emp GMill h112 Frank
" Manuel S (Jennie) prop Veterans Tavern h34 Milford
" Manuel S (Lucy) lab NB Water Dept h4 Transit
" Manuel T (Anna M) emp MTD&MCo h138 Plymouth
" Manuel T (Isabelle) carp h4339 Acushnet av
" Manuel V (Mary V) h251 Dartmouth
" Margaret (Mrs John M) emp NMills h69 Whitman
" Margaret T wid William h40 Highland
" Margarida O Mrs h1013 Victoria
" Maria Mrs h122 Acushnet av
" Maria wid Virginio h7 Bliss SD
" Maria P wid Peter J h68 Hall
" Marianna hskpr 78 Court r do
" Marianne (Mrs Seraphin) mill opr h27 Bourne
" Marie Mrs r1565 Phillips rd
" Marilyn emp CDECorp r84 Allen
" Mario USMS r442 Bolton
" Mario USN r361 Davis
" Mario F (Norine) r8 Diman
" Marion wid Frank r236 Purchase
" Marion A wid John A h126 Fair
" Martin emp D Duff & Son r214 Walnut
" Martin Jr mech r201 Walnut (3)
" Mary emp Calvin Clothing Co r127 Earle
" Mary emp MTD&MCo r134 Pleasant
" Mary r48 Clifford
" Mary Mrs h1185 Cove rd
" Mary Mrs mill opr r89 Collette
" Mary Mrs emp ACorp h201 Austin
" Mary wid Manuel mill opr h26 Stackhouse SD
" Mary r15 Clay
" Mary Mrs dressmaker 592 Cottage h do
" Mary Mrs r359 Summer
" Mary Mrs h206 Ashley blvd
" Mary Mrs r126 Thompson
" Mary Mrs r189 Blackmer
" Mary Mrs h48 Clifford
" Mary wid Frank h54 Rivet
" Mary wid Joseph J h22 Matthew
" Mary wid Louis F h77 Hemlock
" Mary (Mrs Feliciano) emp JIPInc h271 Shaw
" Mary wid Jesse emp QMills h567 First
" Mary r696 First
" Mary sten r16 Columbia

" Mary stitcher r56 Hollyhock
" Mary (Mrs Manuel Jr) mill opr r14 Dunbar
" Mary r80 County
" Mary wid John h145 Bonney
" Mary wid John speeder tender h331 Rivet
" Mary opr h58 Fair
" Mary A wid Charles h206 Dartmouth
" Mary B Mrs emp CDECorp h12 Ashley
" Mary C wid Antone C mill opr h823 Belleville av
" Mary C (Mrs Richard F) laundry wkr h26 Kane
" Mary D emp C F Wing Co r122 Fair
" Mary D Jr clk city auditor's office r212 Hathaway
" Mary E sten r274 Orchard
" Mary F wid Manuel F h84 Allen
" Mary G r86 Mosher
" Mary G wid John M h73 Brigham
" Mary G r4 Warwick
" Mary G wid Joseph h28 Briggs
" Mary G Mrs opr h263 Dartmouth
" Mary H wid Joseph A h88 Thompson
" Mary L wid Manuel h176 Blackmer
" Mary L (Mrs John G) mill opr h81 Dunbar
" Mary M wid Manuel h71 Swift
" Mary M (Mrs Anton P) mill opr h30 Lane
" Mary N wid Augusto h80 County
" Mary P Mrs r92 Thompson
" Mary P wid Antone h136 Field
" Mary P wid John J h35 Rodney French blvd
" Mary P wid Mariano P opr h30 Kane
" Mary P r30 Kane
" Mary R wid Manuel M h40 Lucas
" Mary S r122 Purchase
" Mary V wid John r218 Rockland
" Matthew B (Leopoldina) truck driver h72 Oak
" Maud J Mrs emp Home Laundry r106 Sycamore
" Maurice R (Alice K) grocer h56 Durfee
" Meda R Mrs emp Soule Mills h172 Hathaway
" Melina C emp C&Co h104 S Sixth
" Michael lab h rear 198 State
" Michael P (Hilda L) clk Perry Liquor Store h45 Luke
" Miguel (Jennie) lab h65 S Sixth
" Mildred clk C&Co r178 Chancery
" Mildred emp JIPInc r209 Allen
" Mildred r248 Field
" Mildred E Mrs emp ACorp h1268 Pleasant
**SYLVIA MILDRED MC MULLEN (Mrs Everett) treas A D McMullen Inc r58 Hedge Fairhaven**
" Mildred R sten Hawes Elec Co r306 Bedford
" Nellie F hskpr r41 Orchard
" Nelson G (Anna M) mill opr h442 Bolton
" Nestor P treas Investment Supervision Inc r s SD
" Nora Mrs prop Nora's Lunch h63 Adams
" Nora M Mrs clk NBDCo r721 County
" Norman r1053 County
" Norman J (Alice) pntr h16 Howard
" Norman P (Lena) h491 First
" Olive mill wkr r14 Hall
" Olive wid Manuel F h101 Coffin av
" Olive H dist nurse r101 Armour
" Olivia B sec Fullers r222 Allen
" Olympia wid Joseph h1361 Pleasant
" Otilia sten George H Young r111 Sagamore
" Palmeda mill opr r89 Nelson
" Palmira r1565 Phillips rd
" Paul USA r40 Lucas
" Perpetua wid Frank h21 Babbitt
" Peter emp NBG&ELCo r352 First
" Peter (Theresa) h4 Spooner
" Philomena wid Manuel h170 Dartmouth
" Philomena A r26 Thompson
" Prudence wid Domingos h56 Hollyhock
" Ralph B (Eva) truck driver r245 Purchase
" Raul r109 Potomska
" Raymond taxi driver r155 Hemlock
" Raymond (Florabell) funeral dir h159 Sycamore
" Raymond mill opr r77 Merrimac
" Raymond (Margaret) slsm h122 David
" Raymond E (Margt) emp Howland Linen Supply h122 David
" Raymond F (Hilda R) emp Lauran's Bros r190 Summer
" Raymond G student r99 Willard
" Raymonde (Mrs Lawrence) mill wkr h50 Larch
" Richard (Ludwina) mill opr h28 Katherine
" Richard (Mary C) opr h26 Kane
" Richard clk r262 Allen
" Richard C r51 Page
" Richard M emp MTD&MCo r138 Plymouth
" Richard M h4 Warwick
" Rita wid John J h13 Lucas
" Robert r12 Garfield SD
" Robert r287 Phillips av
" Robert (Gilda) r21 Hall
" Robert Jr lab r12 Garfield SD
" Rodney R (Cecelia) r255 Field
" Roger G USN r2062 Acushnet av
" Romeo (Florence) mill opr h283 Collette
" Rose Mrs spinner h699 First
" Rose wid Clarence V h239 Park
" Rose emp CDECorp r89 Pleasant
" Rose wid Constantine h31 Babbitt
" Rose (Mrs Manuel) mill opr h14 Dunbar
" Rose wid Francisco dom r58 Roosevelt
" Rose Mrs h396 S Second
" Rose C Mrs h274 Orchard
" Rose M mill opr r325 Dartmouth
" Rose V wid Manuel L h567 Dartmouth SD
" Rose emp ACorp r411 Rivet
" Rose wid Clarence V h239 Park
" Roselinda wid Thomas P h459 Bolton
" Rosemarie student r91 Brooklawn
" Ruth opr r16 Viall
" Ruth mill opr r40 Lucas
" Sadie M r91 Brooklawn
" Salvador (Elsie) truck driver r362 Orchard
" Sarah Mrs h57 Mechanics Lane
" Sarah (Mrs Alexander) mill opr h31 Babbitt
" Sarah (Mrs Antone) emp Green Diner h27 Larch
" Seraphin (Marianne) carp h27 Bourne

IS THERE A TELEPHONE AT THE ADDRESS? A New Service in your CITY DIRECTORY

Indicated by this symbol △ in the pink Street Guide———

Sylvia Seraphine P(Anna L)social wkr Bureau of Old Age Assistance h103 Dunbar
" Shirley clk MTD&MCo r139 Dartmouth
" Shirley emp ACorp r34 Milford
" Steven S (Marjorie M) mech h18 Dartmouth
" Tetone emp Wam Mills r2231 Purchase
" The Tailor Fernando Sylvia prop 1014 Acushnet av
" Theo J Jr h15 Clay
" Theresa Mrs mill opr h150 Collette
" Theresa r362 Orchard
" Thomas J Jr (Annie) fish wkr h347 Rivet
" Thomas J (Margaret) r347 Rivet
" Timothy (Alexandrina) emp HMfgCo h151 Apponeganset
" Victor (Mary) emp HMfgCo r581 First
" Viola Mrs h240 Phillips av
" Virginia stitcher h73 Eugenia
" Virginia wid Joseph J h168 Hemlock
" Virginia wid Manuel r90 Sidney
" Virginia mill opr h56 Hollyhock
" Virginia P (Mrs William P) mill wkr h21 Dunbar
" Virginio (Dorothy) maintanance MTD&MCo h255 Rockdale av
" Vivian emp Spauldings r209 Allen
" Walter prop Wally's Variety Store r95 County
" Walter mill opr r495 Bolton
" Walter r57 Mechanics lane
" Walter (Mary) emp MTD&MCo h792A Brock av
" Walter (Emily M) emp HMfgCo h792C Brock av (15)
" Walter (Roseline) foreman Wam Fillet Co h235 Rivet
" Walter G (Mary) emp MTD&MCo r93 S Sixth
" Wilfred (Irene) laundry wkr r181 Richards
" Wilhelmina emp ACorp r95 County
" Willard A r95 County
" William orderly Sassaquin San r do
" William (Gladys M) truck driver h82 Penniman
" William r68 Tinkham
" William r170 Dartmouth
" William (Natalie) mill wkr r80 Larch
" William USA r40 Highland
" William (Mary I) emp USRCo h103 Jouvette
" William (Mary) opr r434 N Front
" William (Deolinda) h27 Roosevelt
" William Jr r82 Penniman
" William Jr r103 Jouvette
" William G (Laura) truck driver h51 Swift
" William H slsm r110 South
" William J mach h108 Grape
" William K (Alma C) dep sheriff 508 Pleasant (205) h222 Allen
" William L (Ethel) USMS r15 West
" William P (Virginia P) mill opr h21 Dunbar
" William R (Helen) loom fixer h663 Allen
" William T (Irma L) h596 S Second
" Winona r95 County
" Zalmira r279 Hemlock
" & Brown (George G Sylvia and D Webster Brown) grocers 518 Union
" —see Silva Silvia also Silver
Sylvia's Cafe John S Sylvia prop 294-296-298 Coggeshall
" Package Store Inc 497 Rockdale av pres Antone Silva sec Angelo Rego
" Patent Medicine Jos E Sylvia prop 499 Rockdale
" Variety Store Manuel Sylvia Jr prop 503 N Front
" Variety Gervazio T Silva prop 197 Hemlock
Symes Alice h125 Cove
" Harold (Marjorie) opr h321 Coffin av
" Sydney (Mary M) fisherman r297 Emerson
Synott Helen emp GFCorp r22 Brightman ct
" Joseph (Veronica M) lndry wkr h149 N Front
" William J emp Hathaway's Laundry r149 North
Sypek Albert attdt Mayfield n Second h136 Norman
" Henry auto mech r2085 Acushnet av
" Joanna nurse 2085 Acushnet av r do
" Stanislaw (Anna) weaver h2085 Acushnet av
Syprien John (Mary) weaver h118½ Cove
" Mary (Mrs John) speeder tender h118½ Cove
Syswerda Hope wid Henry A clk C F Wing Co r268 Palmer
Szala Adam (Josephine) clk G K Liquor Store r235 Mt Pleasant
" Annie Mrs h25 Ashley
" Josephine (Mrs Karol) wvr Pierce Bros Mill h23 Willard
" Karol (Josephine) weaver Naushon Mill h23 Willard
" Theodore r25 Ashley
Szarwienska Alexandra Mrs h432 Prescott
" Roneau USA r432 Prescott
Szatek Katharine r9 Logan
Szcygiel John (Katherine) shearer Hathaway Mill h38 George
Szczek Genevieve J mach opr r3 Hampton ct
" Leoccadia student r3 Hampton ct
" Phyllis mill opr r3 Hampton ct
" Stanley (Helen) h3 Hampton ct
" Stasia mill opr r3 Hampton ct
" Walter r3 Hampton ct
Szczepan Adela emp Monarch Mill r72 Hathaway
" Anna Mrs h124 rear Sylvia
" Chester emp Dawson's Brewery pres Crimson Arrows Athletic Club r72 Hathaway
" John S (Kathryn) mach Soule Mill h91 Norman
" Joseph lab h56 Washburn
" Joseph F retired h247 N Front
" Lawrence prop Edison Concrete Block Co res Fn

" Martin C (Honora) emp FCM h72 Hathaway
" Mitchell (Olga) emp CSCo h464 Sawyer
" Thaddeus emp Nash Mills r72 Hathaway
" Walter F (Wanda) fish lumper h23 Valentine
Szczepanik Katherine Mrs h21 Washburn
" Philomena mill opr r21 Washburn
" Wlodystawa waitress r21 Washburn
Szczur Adam (Brygida) weaver r510 Ashley blvd
" Albert (Stella) loom fixer h232 Belleville rd
" John mill opr h204 Hathaway
" John P lawyer 558 Pleasant (205) h510 Ashley blvd
" —see Sasor
Szela Alfred P (Hilda) clk r960 S Water
" Emily emp ACorp r10 McGurk
" Frank (Genia) h47 Logan
" Frederick fisherman r10 McGurk
" Janet M (Mrs Walter) prop Janet's h111 David
" John h10 McGurk
" Joseph (Stella) weaver h48 Independent
" Stanley F emp NMills Corp r10 McGurk
" Walter (Eunice) taxi driver r18 Ashley blvd
" Walter M (Jeannette M) h111 David
Szelag Helen M weaver r37 Emma
" Joseph (Mary) weaver h37 Emma
" Josephine C clk Paul & Dixon r37 Emma
" Walter clk r37 Emma
Szeliga Boleslaw (Agnes) opr h289 Dartmouth
" Edward r47 Holly
" Helen wid Frank h47 Holly
" Isabel B stitcher r47 Holly
" John r47 Holly
" Joseph h47 Holly
" Mary (Mrs Walter E) emp Silverman & Son h96 Holly
" Walter E (Mary) emp RC&B h96 Holly
Szelgier Edward (Sophie) mach r69 Whitman
Szetak Thomas (Annie) mill opr h134 Collette
Szewc Mary wid Antone h202 N Front
Szklany Chester (Eva) emp CSCo r111 Penniman
" Louis (Julia) lab h1 Clark
Szklarski John gas sta 1225 Plainville rd h do
" Louise emp ACorp r1225 Plainville rd
" Stephen mill opr r1225 Plainville rd
Szlegier Boleslaw (Maryanna) mill opr h15 Holly
" Czeslaw (Genevieve) wvr HMfgCo h8 Tallman
Szocik Joseph (Mary) lab h237 Shaw
Szolik—see Szulik
Szubarga Honorata retired r365 Pleasant
Szubzda Emil prop "Trybuna" 296 N Front and prop Liberty Press h287 N Front
Szulik John F (Olive M) cost estimator h694 Brock av
" Matthew bkpr 35 Commercial r29 Viall
" Mary wid Jos F h29 Viall
" Stanley J (Victoria T) chemist Acushnet Process Co h37 Oaklawn
Szumoneski Pauline Mrs r59 Hammond
Szumowski Hedewedge (Mrs Lucien) emp Nashawena Mills h195 Collette
" Jeanne opr r195 Collette
" Lucien (Hedewedge) baker h195 Collette

Made in New Bedford
See Pages 101 to 122
**Famous Name New Bedford Products**
Sold Everywhere

Szwaja Walter (Mary) emp CSCo r649 Brock av
Szyk Frederick (Nancy) mill opr r176 Allen
Szydlowski Helena C tchr NBHS res N Dartmouth
" John A (Amelia) emp HMfgCo h220 Shaw
Szymanski Frank retired h11 Hampton ct
Szynal Albert emp ACorp r153 Whitman
" Edward r153 Whitman
" Henry r153 Whitman
" Lillian emp ACorp r153 Whitman
" Nellie Mrs h153 Whitman
Szyndler Edward emp Dawson's Brewery r1076 S Water
" John (Statia) emp HMfgCo h25 George
" Statia (Mrs John) h25 George

T & F RADIO & ELECTRIC CO Walter Tenczar prop 1252 Acushnet av
T & J Novelty Co Thomas F Manley prop 418 Belleville av
Tabachnik Jacob (Priscilla) tchr RJHS r98 Cottage
Tabak Andrew (Adella) wvr h5 Fulton ct
" George h35 George
Tabele Mary L Mrs h1256 Pleasant
" Rose G emp APCo h81 North
Taber Abram rigger r281 Elm
" Alden R (Beatrice G) emp CSCo h88 Clifford
" Alice r372 Cottage
" Alice Mrs h246 Austin
" Alice G wid Albert M tchr A F Wood Sch h68½ North
" Amelia Mrs r223 Maxfield
" Annie Mrs r221 Pope
" Arthur E driver Ry Express r120 Florence
" Arthur W (Elizabeth M) taxi and shoe shine 158 Union h102 Arnold
" August M (Mary L) prop Aber's Variety h119 Walnut
" Beatrice W r2143 Acushnet av
" Betsy B wid John H h286 Mill
" Bradley M (Doris) emp CSCo h78 Morgan
" Carl E mech h2143 Acushnet av
" Charles retired r207 Middle
" Claira Mrs h168 N Front
" Clara, Clara Foster prop electrolysis 227 Union (605)
" Clara H bkpr C E Beckman Co r5 Weaver
" Clinton E (Ruby A) reed mkr h155 Shawmut av
" Donald P (Gertrude) emp CSCo h371 State
" Doris (Mrs Bradley M) emp Young's Luncheonette h78 Morgan
" Edgar F retired h221 Pope
" Edward D (Margaret) mech h5 Rockdale av
" Edward F h132 Thompson

# The Public Needs to be Reminded as well as Informed

**Use these spaces scattered throughout the Directory to REMIND BUYERS**


Taber Edward H emp MTD&MCo h309 Cottage
" Elizabeth (Mrs Philip) mill opr h40 Hemlock
**TABER ELLIOT C (Louise D) (Tripp & Taber) h271 Hawthorn**
" Elliot C Jr r271 Hawthorn
" Everett H (Marjorie L) inst NB Vocational High Sch h13 Ryan
" Francis G prop Wright & Taber h5 Weaver
" Frank R (Florence R) foreman Ry Exp Agcy h120 Florence
" Frank T retired r176 Elm
" Franklin A mill opr r286 Mill
**TABER FREDERIC H (Helen B) (Cook, Brownell, Taber & Sherman)v-pres New Bedford Storage Warehouse chr American Red Cross and pres New Bedford Children's Aid Society and New Bedford Family Society h141 Page tel 2-9418**
" Gardner W prop Taber Kennels h4226 Acushnet av
" George carp r214 Walnut (8)
" George A pntr r246 Austin
" George A guard NB Inst for Savings r103 Clark
" George E r274 North
" George S h21 S Sixth
" George S opr r286 Mill
" George T (Mabel) r103 Clark
" Glenys B student r9 Brownell
" Grandison R (Leona K) emp Atlantic Carton Co h43 Arch
" Harry H (Elsie) emp King's Dairy r330 Cottage
" Henry T (Elsie E) h330 Cottage
**TABER HENRY W v-pres Merchants National Bank of New Bedford h560 Rockdale av tel 3-0247**
" J Russell (Hanora C) mach MTD&MCo h366 Park
" J Russell Jr USA r366 Park
" Janet clk NET&TCo h47 Shawmut av
" Kathryn C wid Geo clk h20 Shawmut av
" Kennels Gardner W Taber prop 4226 Acushnet av
" Kenneth (Dorothy) warehouseman h195 Presidential Hgts
" Lillian Mrs emp Soule Mill h7 Hazard ct
" Lillian F wid Frederick C h290 Union
" Lillian L student r7 Hazard ct
" Lloyd E (Helen F) dept head NB Voc Sch h2521 Acushnet av
" Mary G Mrs h119 Walnut
" Mary L r119 Walnut
**TABER MASON M (Marion L) sales mgr American Mut Liability Ins Co sales mgr Allied American Mut Fire Ins Co branch mgr American Policyholders Ins Co and pres Young Men's Christian Association h196 Hersom**
" Milton bkpr James E McCarty h402 Union
" Milton W (Edith) h84 Spring
" Philip (Elizabeth) h40 Hemlock
" R Willis Jr reg repr Tucker Anthony & Co res Fn
" Rae K (Esther B) dentist 34 Maple h do
" Ralph S (Esther J) carp h601 Shawmut av
" Ray A (Ruth P) acct Hathaway Mill h9 Brownell
**TABER RICHARD D (Tripp & Taber) r271 Hawthorn**
" Robert L r13 Ryan
" Rose L r286 Mill
" Russell S retired r5 Weaver
" Ruth F r400 Union
" Sarah E wid William H h78 Durfee
" Thomas J slsm C F Wing Co r64 Potter
" Thos R (Sarah J) elec PCorp h223 Grinnell
" Walter F (Mary I) boiler Firestone h209 Sycamore
" William E (Mary E) city employee h255 Austin
Taber's Inc Central Market and Grocery retail provisions 254-258 Union pres-treas William Hagen
" Variety August M Taber prop 125 Walnut
" —see Tabor
Tabet Antoine M (Marie) retired h349 Clinton
" Freda clk Enterprise r349 Clinton
" Henry M emp Standard Times r349 Clinton
Tablas Edward (Margaret E) mill opr h166 Clifford
" Fannie wid Saml h32 Florence
" Frank (Louise) bell captain NB Hotel h11 Presidential Hgts
" Hazel Mrs h1186 Pleasant
" Henry (Violet) bellboy NB Hotel h542 County (7)
" Joseph J watchman r362 Pleasant
" Lillian chief clk NB Hotel r90 Hillman
" Margaret E (Mrs Edward) mill opr h166 Clifford
" Mary h90 Hillman
**TABOR HAROLD M (Doris I) mgr Household Finance Corp res inq do**
" Ralph (Bernice) (New Bedford Luggage Co) res Fall River
" —see Taber
Taffe Helen A clk NBDGCo h55 Mill rd
" Jos P (Agnes C) emp City h191 Presidential Hgts
Tafferty—see Lafferty
Taft Agnes Mrs r451 Orchard
" Emeline P wid Geo E h68 Maxfield
" Thomas J (Roberta) mach h325 Cottage
Tagus Wholesale Grocery Corp 14-16 First pres Joseph Alcobia
Tahair Ezat (Sophia) emp NMills h50 Phillips av
" Richard mill opr r50 Phillips av
Taillon Marie A mill opr r1305 Acushnet av
**TAIT WILLIAM B (Marion) (King & Co) h295 Pleasant**
" —see Tate

Takach Annie wid Andrew emp Wam Mill h23 Cleveland
" Vincent J (Frances) emp MTD&MCo h113 Clara
Talbot Catherine wid Ernest emp Newport RI h99 Holly
" Edith E r277 Middle
" Emma wid Samuel J r1174 Pleasant
" George L (Florina M L) prop Talbot's Shoe Store and shoe repairing 958 Brock av h119 Mott
" George R student r119 Mott
" Helen V Mrs emp ACorp h276 Collette
" Homer E r142 Aquidneck
" James (Ellen) h15 Dudley
" Joseph (Rose) prop River End Cafe h831 Belleville av
" Joseph A (Hilda M) truck driver h1101 County
" Joseph E (Blanche A) clk C&Co h142 Aquidneck
" Leo (Edna) truck driver h269 Belleville av
" Louis N (Angelina) wvr h114 Presidential Hgts
" Robert A emp ACorp r277 Middle
Talbot's Shoe Store George L Talbot prop 958 Brock av
Taletowicz Mary wid Adam h151 Princeton
**TALFORD M JOSEPHINE wid Frederick E supvr social wkr New Bedford City Municipal Building (202) h10 Bay**
Talley Frank Jr (Matilda L) emp NBG&EL Co h302 Elm
Tallman Arthur F (Jean) acct h29 Seventh
" LaBrode & Rounseville (William Tallman, Leo L LaBrode and Clyde L Rounseville) architects 222 Union (508)
" Murray M chiropodist 888 Purchase (501) res Fall River
" Rescome W (Regina) slsm Driscoll Church & Hall h261 Palmer
" Ruth M wid Arthur S r261 Palmer
" William (Ellen H) (Tallman LaBrode & Rounseville) res Fairhaven
" William (Agnes) r152 Thompson
" —see Tolman
Tallon Joseph foreman r136 Deane
Talmage Archibald A (Helen L C) textile editor 575 Pleasant h100 Bedford
" Calvin C student r100 Bedford
" Eric W student r100 Bedford
" Lucille H tchr C A Cook Sch r162 Park
Talpa Mary r259 Query
Tangney Nicholas (Helen) emp CDECorp h 496 Brock av
Tanguay Armand R (Evelyn A) emp RC&B h55 Presidential Hgts
" Charles J r182 Deane
" Clement (Marie A) mill opr h166 Hatch
" Elmer F (Sarah D) (Lafferty & Tanguay) h122 Pleasant
" Elsie Mrs h182 Deane
" Irene (Mrs Louis) mill wkr h131 Tallman
" Joseph (Mary) h182 Deane
" Louis (Irene) clk State Meat Market h131 Tallman
Tanikum Lester (Margaret) fisherman h350 Cedar Grove
Tanner Edwin H (Lora E) emp Gilt Edge Textile h792C Brock av (14)
**TANNER WILLIAM C (Ada F) mgr Auto Selling & Supply Co res Fairhaven**

"Fundamental Facts"

If This Directory Served You

TELL OUR ADVERTISERS

Tansey Thomas (Irene) emp NET&TCo r166 Clara
Tapper Charles J (Mary) fisherman h29 Locust
Taradejna Ignacy (Anna) mill wkr h323 Cedar
" William r323 Cedar
Taraglia Alfredo (Ada) lab h37 Reynolds
" Gregory r37 Reynolds
" Luke mill opr r37 Reynolds
Tardi Agnes M emp NBMill r3 Hazard ct
" Alphonse (Josephine) h3 Hazard ct
" Georgette T emp APCo r3 Hazard ct
" Omer R (Simone B) printer F R h1527 Acushnet av
" Napoleon J (Marilda S) opr h30 Welcome
Tardif George A (Celia B) cutter h122 Presidential Hgts
" Gerard (Theresa) emp APCorp h115½ Bullard
" Joseph E C (Bertha M) prop Bike Shop h33 Trinity
Tardif's Bike Shop Joseph E C Tardif prop 36 Durfee
Tardiff Mary Mrs wvr h221 Cedar Grove
Tare Omar (Mary) mill opr h20 Tallman
Tarello Tile Co Inc pres Sheldon B Judson, treas-mgr Everett M Green 111 Willis
" Victor (Lena C) prop Tarello Tile Co h29 Lindsey
Targee Charles F (Mildred M) chauf UStRy h360 Cedar
" Charles F Jr USN r360 Cedar
Tarini Albina clk Giusti Baking Co r1366 Pleasant
" Arthur (Shirley) baker h1316 Pleasant
" Joseph A (Maybelle) mach h283 Cedar
" Primo (Eleanor) office mgr Giusti Baking Co h94 Parker
" Serafino (Anna) grocer 1913 Purchase h1366 Pleasant
**TARLE BEVERLY (Punch & Judy Nursery School) r166 Ryan**
" Ida (Mrs Jack) pres-treas Smith's Restaurant h166 Ryan
" Jack (Ida) antique buyer h166 Ryan
" Nanette student r166 Ryan
Tarpey Andrew F (Barbara R) custodian PO h80 Morgan
" Andrew F Jr student r80 Morgan
" Catherine wid Charles r344 Orchard
" Charles L (Diana) custodian Dartmouth St Sch h146 Rockland
" Lawrence emp APCorp r80 Morgan
Tarren Thomas I (Phoebe A) h15½ Viall
Tartiff Romeo lab h1573 Purchase
Tasha Antone fisherman r70 Griffin
Tasis Fermin (Flora) chef h68 S Sixth
Tasker C Melissa tchr C A Cook School r14 Harrison
" Edward S retired h14 Harrison
" Estella R wid John E h259 Hawthorn

**The Public Needs to be Informed as well as Reminded**

**Use the Classified Display Ad Section to INFORM Buyers**

Tasker's Market (Walter R and Walter R Mitchell Jr) 145 Arnold
Tatakis Ariadne student r212 Maple
" George J student r212 Maple
" James G (Evelyn J) prop Colonial Spa h212 Maple
Tate Andrew (Elizbeth M) retired h458 Mill
" Charles A R (Laura) truck driver h55 Page
" Mary h91 High
" Robert A r21 Nelson
" Robert C (Exilda) emp UStRyCo h21 Nelson
" William (Emily) mach h590 Brock av
" —see Tait
Tatro Catherine maid NB Hotel r830 County
" Catherine Mrs maid NB Hotel h34 Willis
" Clifton student r95 Hathaway
" Delphine Mrs emp Goodyear Mills h337 Davis
" Earl E mech Furnan's Auto Co Inc res Acushnet
" Eugenia r365 Pleasant
" Jos J (Mary B) mill opr h95 Hathaway
" Louise F r34 Willis
" William T (Alice C) clk UStRyCo h119 Division
" —see Tetrault and Tetreault
Tattersall Alice T waitress h290 Acushnet av
" Dorothy tchr Acushnet av Sch r29 Buttonwood
" Farrow (Lucy E) h139 Presidential Hgts
Tavano Angelo C (Rose) emp Soule Mill h289 Collette
" Annie wid Luige h4 Clark
" Bernard (Rosella) mill opr r507 Ashley blvd
" Fiore A (Mary) opr h507 Ashley blvd
" Florence emp APCo r4 Clark
" L Joseph (Mabel) h4 Clark
" Roland truck driver r4 Clark
" Rose (Mrs Angelo C) prop Rose's Beauty Salon h289 Collette
Tavares Adolino (Wilhelmina) r339 Rivet
" Alfred emp Goodyear Rubber Co r378 Allen
" Alfred (Lillian) mill opr h198 Norwell SD
" Alfred (Dominga) mill opr h127 Smith
" Alfred Jr h Sharp SD
" Alvaro chauf Park Cab r87 Mosher
" Angelo (Cora) emp UStRyCo r57 Beetle
" Anthony (Lydia) lab h23 Matthew
" Antone opr h815 S Water
" Antone (Mary) mill opr h63½ Grinnell
" Antone (Annie) mill opr h30 Griffin
" Antone C (Gloria) upholsterer r49 Fair
" Antonio (Marie) opr h71 Swift
" Cataria beautician r526 Bolton
" Charles S (Helen) emp GFCorp h126 Fair
" Clotilde M r194 Blackmer
" Cora (Mrs Angelo) mill opr r152 Whitman
" Cosmo r Sharp SD
" Damazia mill opr r77 Katherine
" David clk r960 S Water
" David (Olive) doffer h476 S Second
" David (Cecilia) emp GMCorp r224 County
" Dennis C (Mary) opr h56 Alden
" Domingos (Evelyn) h293 Allen
" Domingos R (Eugenia) emp FCM h476 S Second
" Dorothy r87 Jenney
" Edith mill opr clk r79 Purchase
" Edmund (Nell) clk r56 Alden
" Edward clk r960 S Water
" Edward (Julia) r87 Jenney
" Ernest (Victoria) prop Doyle Square Restaurant h2 Briggs ct
" Ernest (Mary) mill opr h188 Blackmer
" Eugene (Lillian) (Sixth Street Garage) h44 Stephen
" Eugene (Violet) h326 N Front
" Eugenia r27 Howland
" Eugenia stcn CDECorp r476 S Second
" Evaristo (Angelina) mill opr h194 Blackmer
" Evelyn (Mrs John) mill opr r28 Sidney
" Feliciano (Albina) stevedore h234 S Front
" Frances opr r960 S Water
" Francis B (Julia F) h313 Austin
" Francisco I (Branzelina) chauf Diamond Taxi Co h73 County
" Frank B (Rita) 2d hand h90 Penniman
" Gaudencio (Mary S) lab h308 S Front
" George emp Leno Silk Mill r87 Jenney
" George S presser r21 Ashley SD
" Gilbert (Mary F) prop Walnut Cafe h13 Weaver
" Henry seaman r163 Bay Village
" Henry L (Mildred) h184 Washington
" Herbert (Edna) mill opr h101 Bonney
" Herculano P (Diamantina) carp h339 Rivet
" Isabella wid Manuel h9 Edward
" Isabelle (Mrs Jack) mill opr r29 Gosnold
" Jacintho C (Caroline) carp h118 Fair
" Jack (Isabelle) mill opr r29 Gosnold
" James (Louise) gardener h6 Winsor
" James (Silvana) mill wkr h1 Hemlock
" James M (Bridget A) opr h94 Fern
" Jayme (Evangeline) truck driver h570 First
" Jesse C (Frances) mill opr h18 Stapleton
" Jilbert mechs helper r21 Ashley SD
" Joaquim M (Angeline P) foreman Greene & Wood r68 Hall
" John seaman r18 Stapleton
" John (Alice) truck driver r434 Rivet
" John J (Eliz) cook Lucas Diner h241 North
" John clk r960 S Water
" John (Stacia) (Sixth St Garage) h121 Field
" John (Hortincia) speeder tender h482 Bolton
" John (Loretta) truck driver h41 Nelson
" John (Mary) emp USRCo h412 First
" John (Evelyn) mill wkr h28 Sidney
" John A (Mary L) barber shop 501 Kempton h291 Park

" John M (Dionisia) trkdrvr h359 Orchard
" John M (Priscilla) truck driver h359 Orchard
" John P (Mary) mill wkr h74 Fruit
" John R prop Tavares Radio Service h341 Dartmouth
" John S (Mary) mill opr h15 Richards SD
" Jose (Theresa) carp h50 Dartmouth
" Jose M drill opr 163 Pleasant h51 Page
" Joseph mill opr r202 Rivet
" Joseph (Mary A) r58 Short
" Joseph helper r779 S Water
" Joseph (Mary) mill opr h89 Collette
" Joseph (Elvira) bartender h163 Bay Village
" Joseph Jr (Josefa) lab h316 First
" Joseph Jr (Muriel) h125 Collette
" Joseph C (Lillian) mill opr h99 South
" Jos R Jr (Cecelia) mill opr h59 Sylvia
" Jules (Emilie) emp GMCorp h78 Osborn
" Julio trucking 779 S Water r do
" Julio J (Flora) cook r87 Jenney
" Lillian opr r483 Belleville av
" Lillian emp MTD&MCo r87 Jenney
" Lillian (Mrs Alfred) stitcher h198 Norwell SD
" Lillian (Mrs Eugene) prop Lil's Novelty Shop h44 Stephen
" Manandro S retired r271 Bolton
" Manuel (Helen) second hand furniture 876 S Water h144 Division
" Manuel (Mary) barber shop 278 Purchase h526 Bolton
" Manuel (Georgianna) opr h168 Bonney
" Manuel (Belinda) h144 Division
" Manuel (Justina) opr h960 S Water
" Manuel (Mary F) mill opr r41 Nelson
" Manuel (Emily) r152 Whitman
" Manuel (Gertrude) mill opr r301 Hemlock
" Manuel (Irene) mill opr h72 Acushnet av
" Manuel (Pearl) mill opr h436 Rivet
" Manuel C (Emily) opr r9 Fair
" Manuel (Mary) mill opr h42 Roger SD
" Manuel M (Ethel) barber shop 163 William h81 Bay
" Manuel P milkman r21 Ashley SD
" Margaret wid Manuel V h44 Independent
" Margaret Mrs r112 Collette
" Margarida mill opr h112 Collette
" Marianiao wid Joseph h88 Thompson
" Mariano (Georgianna) mill opr h152 Whitman
" Marie S wid William S h196 Earle
" Mario M (Virginia) r210 Hathaway rd
" Marty cook r210 Hathaway rd
" Mary stitcher r21 Ashley SD
" Mary wid Joseph R h87 Mosher
" Mary (Mrs John) emp Naushon Mills h412 First
" Mary C hskpr r116 Bedford
" Mary Mrs opr h483 Belleville av
" Mary Mrs mill opr h12 Grandfield
" Mary Mrs h108 Winsor
" Mary wid Antone h77 Katherine
" Mary B Mrs h35 Morton ct
" Mary C wid Antone A r34 Dunbar
" Mary M mill wkr r359 Orchard
" Mary S wid Manuel R h506 Rivet
" Mary P (Mrs John) emp Gosnold Mill h74 Fruit
" Myrtle wid Charles M h68 School

NEW BEDFORD
*CENTENNIAL*
**A Directory Sketch of 100 Years**
**See Pages 26-34C**

" Olive mill opr r44 Independent
" Oliver taxi r87 Mosher
" Philomena C opr h18 Stapleton
" Radio Service John R Tavares prop 339 Dartmouth
" Rose wid John h779 S Water
" Rose C wid Manuel C h49 Fair
" Theresa M wid Angelo h176 Charles
" Theresa emp NB Hotel r50 Dartmouth
" Urbano P mill opr h45 Nelson
" William fisherman h118 Fair
" —see Travers
Tavaria John M chauf David Duff & Son r71 Merrimac
Tavarro Francisco (Irene) mech h30 Adams
Taveira Arthur J physician 185 Nash rd h do
" Arthur W slsm r313 Pleasant
" August C (Kathleen) lawyer 7 N Sixth h216 James
" Camila Mrs h313 Pleasant
" John M emp D Duff & Son r71 Merrimac
" Joseph USA r1042 Dutton
" Joseph (Virginia) mill opr r584 Purchase
" Joseph Jr (Hazel) spare hand h1042 Dutton
" Virginia (Mrs Joseph) fish cutter r584 Purchase
Taves Alfred (Irene) clk r87 Whitman
" Arthur gas sta attdt r87 Whitman
" Dorothy mill opr r46 Crapo
" Frank (Agnes) h46 Crapo
" Frank W (Ethel E) floor surfacer 127 Arlington h do
" Manuel F (Mary) fireman h87 Whitman
" Manuel F Jr mill opr r87 Whitman
" Olivia mill opr r46 Crapo
" Priscilla emp CDECorp r46 Crapo
Taylor A Randolph (Doris) emp Fiber Leather Co h95 Branscomb
" Ada wid Samuel opr r284 Collette
" Adeline F r33 Atlantic
" Agatha asst hskpr Sassaquin San r810 Brock av
" Albert (Sarah) h1 Harmony
" Albert P (Helen) h61 Reynolds
" Alban (Gertrude A) rooms 88 Mill h do
" Alden (Ruth) textile chemist r574 Union
" Alex h20 Welcome
" Alfred (Virginia M) slsm Nat Biscuit Co h13 Pope
" Alfred retired h8 Ashley blvd
" Alfred Jr student r13 Pope
" Alvah C emp MTD&MCo r8 Mill
" Amelia r1151 Rodney French blvd
" Amelia wid Haworth h219 Shaw
" Amos G (Helen) eng h216 Eugenia
" Archie (Annette) emp RC&B h841 Kempton
" Bessie mill opr r214 Dawson
" Bessie (Mrs Harold I) mill opr h200 Belleville rd
" Bessie L wid Walter J h103 Chancery

**PROPERTY OWNERS** are indicated in the pink Street Guide —by this symbol ©. A NEW addition to your **City Directory**

Taylor Blanche F wid Samuel h61 Parker
" Caroline R h195 Grinnell
" Catherine V emp CDECorp r180 Richmond
" Charles M (Lee) hlpr r567 Coggeshall
" Clarence H (Ruth) insp h109 Durfee
" Clayton (Florence) supt A&P h602 Shawmut av
" Clayton Jr (Edna M) mgr A&P 184 Arnold h29 Oak
" Clifford r72 Peckham
" Doris emp CDECorp r122½ Cove
" Dorothy M clk r237 Clifford
" Earl J clk r216 Eugenia
" Edith bkpr r83 Query
" Edward mill opr h94 Willow
" Edward G (Elizabeth M) inst NB Voc High Sch h266 Orchard
" Eleanor M (Mrs P Bert) dietitian St Luke's Hosp r293 Reed
" Eliza Mrs h946 Brock av
" Elizabeth Mrs h20 Marvin
" Elizabeth M sten GFCorp r494 County
" Ernest (Grace) emp MTD&MCo h140 Shawmut av
" Ethel A Mrs prop Ethel's Beauty Salon h7 Spruce
" Eva wid William h2300 Acushnet av
" Florence wid Thomas J h556 Brock av
" Florence wid John E h810 Brock av
" Floyd W (Evelyn P) emp C F Wing Co h305 Cedar
" Frances wid Joseph h72 Peckham
" Frances J clk Enterprise Stores Inc r64 Thomas
" Francis J (Ida) wvr h103 Clifford
**TAYLOR FRANK C (Helen M) treas-gen mgr Frank C Taylor Inc Fairhaven h190 Kempton**
" Frank L (Georgene) lab h23 Milford
" Frank Stanley bkpr New Bedford Motor Car Co r45 Chestnut
" Fred (Mary) mill opr r14 Salisbury
" George mech r145 Rockland
" George h834 Brock av
" George D jan h33 Atlantic
" George S retired h rear 338 Kempton
" George S (Elizabeth) h325 Middle
" George T (Gladys) h28 Concord
" Gertrude emp Pierce Mill h286 Union
" Gladys M pub health nurse r61 Parker
" Harold (Edna) emp MTD&MCo h36 Dudley
" Harold I (Bessie) knotters hlpr h200 Belleville rd
" Harriet A h240 Maxfield
" Helen M (Mrs Herbert) sten NB Water Dept h61 Reynolds
" Henry eng ACorp r82 Durfee
" Herbert (Helen) fireman NB Bldg Dept h61 Reynolds
" Hiram L (Annie T) 3rd hand h39 Fair
" Ida tchr violin 403 Allen r do
" Irwin (Anna) mill opr h45 Crapo
" James A (Edna) emp NB Venetian Blind Inc h15 Presidential Hgts
" James A (Mary J) mill opr h138 Davis
" James H (City Supply Co) and public acct 1133 Purchase res Fairhaven
" James H (Ellen) wvr h479 Cedar Grove
" James W (Annie) wvr h239 Eugenia
" John (Jane) mill opr h210 Tinkham
" John (Mary) retired h77 Presidential Hgts
" John retired h327 County (16)
" John (Eva) prop Crown Laundry h42 Pinette ND
" John J (Alice) mach h1480 Sassaquin rd
" John J (Annie G) clk 25 Nauset h624 Cottage
" John N emp Babbitt Steam Specialty Co r86 Court
" John R (Eleanor) terminal opr h237 Clifford
" John R Jr r237 Clifford
" Joseph r122½ Cove
" Joseph (Annie) slasher tender h83 Query
" Joseph (Elizabeth) retired h679 Brock av
" Kenneth emp J C Rhodes h110 Rodney
" Kilian J r138 Davis
" Leslie mach r39 Fair
" Lois M sec N E Fire Ins Rating Assoc r602 Shawmut av
" Margaret Y emp Washington DC r42 Pinette ND
" Martha E wid Daniel S h45 Chestnut
" Mary h96 Ruth
" Mary wid John E r193 Middle
" Mary clk Wam Mills r2300 Acushnet av
" Mary wid Saul h403 Allen
" Mary E wid Fielding h17 Bullock
" Melvin D (Mabel C) clk h58 Mt Vernon
" Mildred O clk Paul & Dixon r602 Shawmut
" Milton F (Vivian) baker r20 Winsor
" Norman W (Mildred) opr r66 Mt Pleasant
" Norman W Jr student r66 Mt Pleasant
" Normand I student r42 Pinette ND
" P Bert (Eleanor M) clk NBPD h293 Reed
" Ralph E (Marion A) foreman J C Rhodes & Co h927 Chancery
" Ralph E Jr emp CSCorp r427 Chancery
" Raynor (Doris M) fireman NBFD h65 Durfee
" Richard opr r20 Welcome
" Richard (Lillian) h11 Pope
" Richard J (Ethel) auto body wkr h22 Reynolds
" Richard S (Norma) oiler r1½ Warwick
" Ronald (Etta) lab PO h269 Adelaide
" Ronald mill opr r219 Shaw
" Samuel G bus Boston r61 Parker
" Samuel O r133 Atlantic
" Simon (Emilia) prop Phoenix House 442 County h do
" Sophie sec Strand Leather Goods r403 Allen
" Sq Poolroom William Bettencourt prop 1885 Acushnet av
" Sq Service Station Oscar Dagenais Jr prop 1900 Acushnet av
" Therese emp ACorp r2300 Acushnet av

" Thomas (Mary) retired h84 Rodney
" Walter (Adelaide) opr UStRyCo h85 Highland
" Walter r151 N Second
" Walter (Jane) h117 Mott
" Walter (Annie) retired h122½ Cove
" Walter H (Doris) r556 Brock av
" William r122½ Cove
" William (Eliz M) opr h145 Rockland
" William H (Eliz E) prop Sullivan Funeral Home h494 County
" Wright (Zillah) retired h78 Willard
" & Sachs Albert Sachs prop mattresses 92 Acushnet av
Tazell Suzanne maid 16 Anthony r do
Tchorz Alice V emp Grinnell Mills r67 Clark
" Victoria wid Joseph h67 Clark
Teachman Albert G (Lizzie K) guard NB Inst for Savings h143 Rounds
" Ernest G S (Inez L) lieut NBFD h20 Gaywood
" Irving R (Elizabeth) mech h141 Apponegansett
" Melissa wid Herbert h39 Bay
" Raymond r141 Apponegansett
" William I (Lillian) emp PS&Co r26 Oaklawn
Teamsters Tavern Ulric Burnette prop 939 Acushnet av
Tearr Ann M wid J James h249 Elm
" Sarah h270 Middle
Tebbutt Ada h207 Caroline
" James (Rosetta) h205 Caroline
Teczar—see Tenczar
Ted's Haberdashery Theodore E Pageotte prop 1765-1767 Acushnet av
" Market Tadeusz Wilusz prop 159 N Front
Teel Annie L wid William L r1 Homer
Tefft Arnold H (Sarah A) plumber h41 Pinette ND
" Laurence H (Grace S) emp Mont Electric Co h163 Aquidneck
Teillere Pierre (Albina) lab h11¼ Nye
Teivera Diana Mrs mill opr h188 Church
" Joseph r188 Church
Teixeira Alfred (Anne J) clk Tommie's Mkt h162 Arnold
" Alfred musician r109 Collette
" Alfred (Rose) mech h317½ Hillman
" Alice r21 Winsor
" Alvaro S shoe repairing 381 Cedar h do
" Amadeau S (Esther) h205 Rockdale av
" Aniceto A (Patricia) mill opr h233 Sawyer
" Anna sec NBCo r31 Page
" Anna wid Manuel h31 Page
" Anna C wid Joseph h470 Sawyer
" Annibal opr r137 Acushnet av
" Anthony USA r287 Hersom
" Antone clk r183 Phillips av
" Antone (Adeline) mill opr h26 Merrill
" Antone r134 County
" Antone (Jennie) mill opr h306 Nash rd
" Antone R retired h472 S Second
" Antonio A USA r470 Sawyer
" Antonio V (Elvira) drill insp MTD&MCo h566 Summer
" August Jr carp r92 Winterville rd
" Augusta L sten Jonathan Handy Co r205 Rockdale av
" Beatrice mill opr r155 Whitman
" Belmira lab h325 S Front

Coal and Coke
HOLMES
EATS
OMES
DIAL 5-7692
Founded 1867

" Bros (John & Joseph Teixeira) grocers 610 S Water
" Carlos H (Maria) mill opr h450 S Second
" Charles (Dolores) mill opr h355 Nash rd
" Conceicao stitcher r121 Hope
" Dolores student r566 Summer
" Dolores (Mrs Charles) emp NB Clothing Co h355 Nash rd
" Dorothy emp JIPInc r92 Winterville rd
" Dorothy student r112 Mt Pleasant
" Edwin (Mary) opr r175 Acushnet av
" Emily sten r31 Page
" Ermenia mill opr r64 Winsor
" Frances wid John h121 Hope
" Francisco retired h450 Purchase
" Frank Jr mill opr r128 Nash rd
" Frank G (Mary) tailor r58 Arlington
" Frank (Rose) prop Ashley Blvd Shoe Repair h290 Shaw
" Frank S eng r71 Nash rd
" Fredk (Justra) opr h219 Acushnet av
" Germano C (Caroline) (Eastern Printing Co) res Fairhaven
" Hazel emp ACorp r289 Hersom
" Helen (Mrs Manuel) mill opr h116 Hope
" Henry (Adelina) pntr r13 Scott
" Henry (Catherine C) painter h134 County
" Ida mill opr r475 Purchase
" James (Olive E) emp FCM r103 Davis
" Jesse W student r31 Page
" Joaquim (Christina) spinner h287 Hersom
" John (Arminda) truck driver and (Teixeira Bros) h319 S Second
" John h15 Hickory
" John (Aurora) emp Hill & Cutler Co h61 Deane
" John F (Christine) mill opr h225 Court
" John P h44 Independent
" Jose (Marlene) barber 476 Belleville av h73 Collette
" Joseph (Teixeira Bros) res New York
" Joseph opr r175 Acushnet av
" Joseph (Josephine) emp Red & White Mkt h35 Hollyhock
" Joseph (Mary) carp h974 Purchase
" Joseph (Viola) USN h20 Concord
" Laura stitcher r61 Deane
" Laura stitcher r92 Winterville rd
" Louis r116 Hope
" Louis mech r92 Winterville rd
" Lucinda emp ACorp r289 Hersom
" Lucy sten Hardy & Co r205 Rockdale av
" Manuel mill opr h12 Lombard
" Manuel (Angelina) prop Three Mile Limit h127 Hope
" Manuel (Mary) retired h305 Central av
" Manuel (Apolinia) retired h183 Phillips av
" Manuel (Helen) emp Nash Mills h116 Hope
" Manuel (Mary) emp FCM h101 Collette
" Manuel income tax consultant r26 Merrill

IF YOU CAN'T FIND IT
See Page 22
THE INDEX TO CONTENTS

Teixeira Manuel (Violet)mill opr h88 Hathaway
" Manuel (Emma) clk h219 Princeton
" Manuel h109 Collette
" Manuel (Dorothy) mill opr h124 Collette
" Manuel (Olive) mill opr h42 Jenkins
" Manuel Jr packer r183 Phillips av
" Manuel C (Emma) prop Washington Sq Mkt h219 Princeton
" Manuel G mill opr r26 Merrill
" Maria S wid Julio h62 Swift
" Marianna wid Manuel h155 Whitman
" Mario r61 Deane
" Mario F r100 Potomska
" Mary emp APCorp r566 Summer
" Mary Mrs h33 Bay Village
" Mary Mrs h494 Nash rd
" Mary wid Victor R h175 Acushnet
" Mary r76 Griffin
" Mary wid Frank h128 Nash rd
" Mary dom h273 Ashley blvd
" Mary wid Augusto C h92 Winterville rd
" Mary mill opr r109 Collette
" Mary C opr r92 Winterville rd
" Mary S wid Frank h71 Nash rd
" Natalie r21 Winsor
" Nellie emp ACorp r11 North
" Pedro (Marie V) h21 Winsor
" Pedro G (Mary A) speed tender r28 Sidney
" Peter S (Amelia) twister tender h574 Hathaway rd
" Peter (Isabel) truck driver h48 Oak
" Robert emp Stokely Bros r128 Nash rd
" Sebastian mill opr h11 North
" Victoria emp ACorp r116 Hope
Teles Solina emp Colonial Pajama Co r164 Query
Telesmanick Angelo USN r51 Frederick
" Charles J (Olivia) section hand r41 Potter SD
" John (Stella) emp USRCo h40 Ashley
" John (Elsie) boss picker Dartmouth Mill h51 Frederick
" John A USA r51 Frederick
" Leo J (Alma) foreman Palmer Scott Corp h124 Frederick
" Thomas Jr (Helen) h125 Cove (10)
Telford Charles G (Alice E) radio repairman h168 Shawmut av
Telles Alex J (Mary G) emp Fisk Mill h125 Nash rd
" Alice emp ACorp r323 Tinkham
" Ferdinanda emp JIPInc r323 Tinkham
" Genevieve (Mrs John C) weaver h499 Bolton
" James (Hilda) prop Telles Radio & Electrical Shop r180 Belleville rd
" John C (Genevieve) carp h499 Bolton
" Lillian mill opr r499 Bolton
" Manuel (Filesadi) h323 Tinkham
" Mary emp ACorp r125 Nash rd
" Mary G (Mrs Alexander) emp Fish Mill r125 Nash rd
" Norman student r499 Bolton
" Radio & Electrical Shop James Telles prop 1750 Acushnet av
Telliere Pierre (Albina) mill opr h11½ Nye
Tello Albert r114 Nash rd
" John (Mary) retired h114 Nash rd
Tema Jesse h180 S Second
Temple Mary W wid William H opr NET&T Co h341 Cottage
Tenczar Helen emp APCo r315 Summer
" Joseph (Mildred) slsm h13 Willow
" Joseph S (Constance) carp r2310 Acushnet av
" Katherine Mrs weaver h106 Brook
" Walter (Stella) prop T&F Radio & Electric Co h23 Holly
" Wanda emp Royal Mfg Co r106 Brook
Tenney Rollin W slsm h44 Seventh
Tenriro Gregorio (Olive) h73 Washington
Tepper Murray E (Rose) ins agt h634 Union (9)
" Rose (Mrs Murray E) (Byron's Dress Shop) h634 Union (9)
Teque Frank emp N Mill r245 S Front
" Miguel emp NMill h262 S Front
" Pedro h74 School
Teran Morris (Annie) tailor 1584 Acushnet av h354 Arnold
Terkeltaub Abraham (Dora) mgr Dibby Gas Fall River r678 Union
" Winnifred emp Dibby Gas Fall River r678 Union
Terminal Bakery Joseph MacDonald prop 808 Kempton
" Barber Shop Ligouri Girard prop 949 Purchase
" Hat Cleaning & Shoe Shine Parlor Theadore Alevizos prop 114 Kempton
" Operators Inc 1 King
Terra Anna mill opr r22 Rockland
" Edith wid Joseph r416 Sawyer
" Edmond (Blanche) opr h106 Sagamore
" Florence r22 Rockland
" Manuel (Maria) retired h257 Belleville av
" Manuel (Emily R) mill opr h22 Rockland
" Rosaline S Mrs Indywkr Liberty Laundry h77 Dunbar
Terrell Arth G (Laura) h132 Purchase
Terry John (Mary T) pressman h132 Division
Terwilegar Fredk A (Esther R) prop The Sturtevant & Hook Co res Fairhaven
Teser Frank N (Lorraine) emp C H White h 204 Nash rd
" Jacob (Irene) tinsmith 253 Cedar r204 Nash rd
" Joseph J (Florence) h344 Tarkiln Hill rd
" Margaret wid Casper h1227 Plainville rd
Tessier Amanda wid Joseph h2829 Acushnet av
" Conrad C (Ethel G) dentist 103 Summer h do
" Donat (Laura A) mill wkr h172 Rivet
" Florian C h31 Calumet
" Ilene R (Mrs Jos N) prop Rialto Beauty Shop res Fn
" Joseph A emp MTD&MCo r2829 Acushnet av
" Lionel A (Anita R) clk PO sta 13 and prop Tessier's Pharmacy h125 Clark
" Lucy h85 Beetle

" Oze Jr (Laure) mgr Rialto Theatre and mgr Royal Theatre 571 Dartmouth SD
" Paul C clk NMill r103 Summer
" Robert V student r103 Summer
Tessier's Pharmacy Lionel A Tessier prop 518 Summer
Tetlow Arthur (Lillian) mill opr h14 Reynolds
Tetrault A Henry (Rose A) emp NMills h 3959 Acushnet av
" Adelard r359 Summer
" Adelard (Angelina) r4 McGurk
" Adelard J (Rose P) prop (Tetrault Beauty Salon) h19 Collins
" Albert H Jr (Lucille C) mill wkr h32 Query
" Alderic loom fixer r287 Shaw
" Alfred (Exilda) emp JC Rhodes & Co h171 Weld
" Amedee (Alice) h67 Lafayette
" Beauty Salon Adelard J Tetrault's 19 Mechanics la
" Bernice garment wkr r193 Dawson
" Exilda (Mrs Alfred) emp HMCorp h171 Weld
" Felix (Eva) emp H J Proulx h142 Query
" George P chauf r34 Robeson
" Gertrude Z beautician r19 Collins
" Hector H (Belle) (Whiteside Welding & Machine Shop res Fn
" Helen M Mrs clk h6 Ashley blvd
" Lucille (Mrs Albert H Jr) mill opr h32 Query
" Norman (Mary) emp Auto Electric Co h157 Hathaway
" Norman G (Mary) emp HMfgCo h323 Summer
" Ovila (Mary Anna) carp h2294 Acushnet av
" Rose P (Mrs Adelard J) (Tetrault Beauty Salon) h19 Collins
" Wilfred (Louise) mill opr h31 Nye
Tetreault Adele wid Fredk h48 Fielding
" Albert emp J C Rhodes Co r49 Worcester
" Albert J (Lucille) carp h127 Perry
" Albert J (Anna) landscaper h392 Shaw
" Alderic (Aurore) loom fixer h287 Shaw
" Alfred clk Thom McAn r287 Shaw
" Alfred (Yvonne) mill wkr h227 Eugenia
" Alfred E rubber mixer r49 Worcester
" Alphee r1293 Acushnet av
" Antonio (Anna) mill opr h190 Coffin av
" Armand (Regina) wood chopper h887 Chaffee
" Arthur (Eliz) barber shop 1063 Purchase h274 Weld
" Arthur clk r274 Weld
" Arthur (Odna) groc 804 Belleville av h do
" Arthur clk r156 Ashley blvd
" Arthur C clk h159 Buchanan
" Beatrice wid Romeo attdt nurse h130 Tinkham
" Bernard J r21 Branscomb
" Bernardette stitcher Economy Blouse Co r 193 Dawson
" Blanche nurse h73 Deane
" Charles A clk r274 Weld
" Charles J (Dora M) mill opr h146 Holly
" Cordelia wid Alfred h1148 Tacoma
" Dosia wid Albert h38 Myrtle
" Edeas (Rose) carp h21 Branscomb
" Edmond E r28 Ashley blvd
" Edmund (Louise) weaver h171 Coffin av
" Edward J Jr (Florence) lab h49 Worecester

THE KINYON SCHOOL Established 1911
BUSINESS TRAINING
Reliable Office Employment Service
Tel. 2-5448 688 PLEASANT STREET
Opp. NEW BEDFORD P. O.

" Edward R (Hilda) taxi driver UStRyCo h467 Allen
" Emile (Flo) emp Stokely Bros h8 Presidential Hgts
" Evangeline wid Alfred h455 Belleville av
" Evelyn opr r51 Worcester
" Felix H (Eva) emp H J Proulx h142 Query
" Felix M student r142 Query
" Frank G (Georgianna P) steamfitter h323 Summer
" George prop Pleasant View House h271 Pleasant
" George h85 Deane
" George P (Kathleen A) h34 Robeson
" Hector carp r48 Fielding
" Hector (Jeanne) wvr h156 Belleville rd
" Hector (Marie L) painter 156 Ashley blvd h do
" Henry (Helen M) cook Bridge Diner r9 Rodney French blvd
" Henry L (Floretta) h133 Bullard
" Jeanette h108 Rivet
" Jeanne (Mrs Hector) prop Jeanne'sBeauty Shop h156 Belleville rd
" Joseph r1151 Rodney French blvd
" Joseph (Rose) retired h51 Worcester
" Josephine wid Eugene h117 Howard av
" Laurenza mill opr r48 Fielding
" Leo A (Martha P) clk h2065 Acushnet av
" Lionel (Eva) chef r65 Nash rd
" Lorenza r48 Fielding
" Lorenza A nurse r274 Weld
" Louis mill opr h358 N Front
" Lucien J lab r67 Lafayette
" Ludger (Annie) retired h237 Weld
" Napoleon J (Eva) mill opr h260 Mt Pleasant
" Odilon (Agnes) h340 N Front
" Ovide E (Josephine A) emp WMills h10 Ashley ct
" Pauline R emp ACorp r190 Coffin av
" Philias (Dora C) rooms 49 North h do
" Philodore (Jeanne) emp Baylies' Sq Pharmacy h96 Nye
" Raoul J (Lillian) mach r229 Irvington
" Raymond (Lucilla) emp FCM r43 Branscomb
" Richard J mill opr r190 Coffin av
" Robert P student r190 Coffin av
" Romeo J (Mary) h300 Earle
" Selime J (Dorothy) prop Giant Storage Battery Co res Fairhaven
" Stanislaw (Cora) emp W Mills h252 Central av
" Thelma G r323 Summer
**TETREAULT THEODORE E (Theresa) (ABC Neon Sign & Maintenance Co) h341 Coffin av tel 6-8970**
" Victor H mason h27 Mitchell
" Walter mill opr r21 Branscomb
" Wilfred carp h1061 County
" Wilfred (Alice) opr h52 Hicks

**Churches in New Bedford**

**See Pages 44 to 53**

Tetreault Wilfred (Louise) weaver h107 Coffin av
Tetreault's Beauty Parlor Mrs Merilda T Landry prop 1671 Acushnet av
Tetro—see Tetrault and Tetreault
Teves Alfred F (Irene) mgr Jack's Liquor & Frozen Foods h87 Whitman
" Dorothy opr r46 Crapo
" Francelina nurse r19 Oaklawn
" Frank (Agnes) h46 Crapo
" John C (Mary) truck driver h176 State
" John C (Mary A) lab h176 State
" Jos M (Marion) foreman Greene & Wood h139 Butler
" Olive opr r46 Crapo
" Sophie opr h389 Bolton
" Wilbur J USA r139 Butler
Tew Annie h419 Kempton
" Earl W truck driver r3 Park pl
Texas Co The Charles Edmonston mgr 699 Brock av
Texeira Alfred D (Lucy) carp h16 Central av
" Anthony mill opr r28 Sidney
" Edward (Rosie) mill opr r193 Coffin av
" Francisco (Emilia) tree expert h384 Kempton
" Frank (Rose) h290 Shaw
" James (Olive) prop Economy Bakery h 103 Davis
" John Jr h11 Nye
" Joseph (Mary) mill opr h118 Bates
" Joseph (Virginia) mill opr h188 Thompson
" Joseph retired h125 Field
" Mary (Mrs Joseph) mill opr h118 Bates
" Mary A (Mrs Pedro G) mill opr r28 Sidney
" Mary L silk opr r69 Hall
" Newton mill opr r188 Thompson
" Pedro G (Mary A) opr r28 Sidney
" Valentino USA r28 Sidney
" Walter (Abelia) mill opr h27 Thompson
Textile Beverage Co Walter P Wojtuzewski prop liquors 1290 Acushnet av
**TEXTILE WORKERS UNION OF AMERICA CIO Henry Kullas dir (See New Bedford Joint Board TWUA-CIO) see insert opp name**
**THACKER GEORGE (Alice) pres Cape Cod Venetian Blinds Inc r828 Brock av**
" Phyllis bkpr Cape Cod Venetian Blinds Inc r828 Brock av
**THACKERAY ALFRED R (Elsie M W) exec sec New Bedford Board of Commerce and sec Industrial Development Division h19 Jonathan tel 2-0719**
" Margaret M clk bkpr Arruda Trucking h13 Bay Village
" Robert R (Janet L) emp APCorp r249 Reed
Thadeu Virginio S (Angelina) USA h49 Mitchell
Thadrus Latiffe Mrs opr h7 Grandfield
Thatchell Elizabeth phone opr r469 Hillman
" George (Nora) fisherman r469 Hillman
" George J Jr (Betty) fisherman h55 Smith
Thatcher Cecilia V Mrs h931 Acushnet av (2)
" Charlotte A Mrs r290 Collette
" Dorothy r931 Acushnet av (2)
" James E (Lillian) emp MTD&MCo h82 Morgan
" Olive wid Nathan r202 State
" Phyllis M emp W T Grant Co r82 Morgan
" Richard (Winifred M) plumber 59Shawmut av
" Robert (Jeanne) emp Swift & Co h41 Sycamore
" William (Frances) emp CDECorp h960 S Water
Thayer Claude L (Charlotte W) h194 Park
The Daily News Publishing Co Inc publish- of DIARIO DE NOTICIAS (Portuguese Daily News) 93 Rivet pres Joao R Rocha
Theberge Agnes Mrs h101 Bellevue
" Arthur janitor r13 Rodney French blvd
" Delvina wid Jules h107 Coffin av
" George S (Kathleen) h924 Kempton
" Grace E r107 Sycamore
" John mgr Cercle Champlain Corp h644 Shawmut av
" Jos C (Millicent) projectionist Olympia Theatre h259 Field
" Joseph W emp Theo Loranger & Sons r101 Bellevue
" Omer mtrmn UStRy h107 Sycamore
" Omer F r107 Sycamore
" Rita emp N B Venetian Blind Co r2 N Oak
" Wilfred (Florence) emp CSCo r13C Mt Pleasant Homes
" William (Elsie) mill opr h124 Potomska
" William loom fixer h86 Bedford
Theg Oscar R (Alma K) shoe wkr h972 County
Theodore Albert (Elizabeth) barber h197 Cottage
" Ann M (Mrs Anthony) buyer CF Wing h 170 Dartmouth
" Anthony (Anna M) guard Stokley Bros h170 Dartmouth
" Antone (Maria) h48 Swift
" Ernest (Olive) lab h2 Water SD
" Joseph (Rose) chauf HCCo h505 Rivet
" Joseph (Hilda) h631 First
" Jos (Mildred V) barber shop 509 County h 229 Park
" Joseph (Mary) mill opr h80 Winsor
" Manuel (Elsie) painter r138 Division
" Robert E clk r229 Park
" William J emp CSCo r229 Park
Theriault Aime J (Mildred M) emp MTDM Co r205 Summer
" Albert truck driver r8 Bolton rd SD
" Alfred emp Sea View Fish Co r8 Bolton rd SD
" Joseph H (Bertha E) emp CDECorp h981 Darling
" Marie Anne wid Arth h8 Bolton rd SD
" Mildred (Mrs Aime J) caterer 205 Summer r do
Therien Alfred mill opr h14 Brightman ct
" Alfred mule spinner h153 Clifford
" Anna E wid Gedeon h102 Mt Pleasant
" Blanche emp FCM r153 Clifford

" Jos E E (Blanche Y)motorman UStRy h214 Belair
Marie L wid Emile h254 Coffin av
" Olyanna mill opr r254 Coffin av
" Ovila L (Laura) hlpr Giusti Baking Co h986 Bristol
" Pauline A sten 60 Eighth r26 Fielding
" Philias I (Alberta) emp NET&TCo h125 Phillips av
" Yvonne r153 Clifford
Theroux Jos M (Rose A) var 433 N Front h do
" Marie A h60 County
" Walter F mill opr r60 County
Therriault Ovide E (Thelma V C) plumber h 573 Shawmut av
Therrien Alfred E pharmacist 977 Acushnet av r89 Deane
" Alphonse (Dora) prop Faunci's Restaurant h237 Ashley blvd
" Arthur W (Claire) h208 Shaw
" Arthur T (Marion) emp JIPInc h33B Mt Pleasant Homes
" Clara R (Mrs Philip O) (MayflowerBeauty Shop) res E Freetown
" Delia wid Eusebe T h89 Deane
" Donat (Mary) emp NE Cleaners h421 Hawes
" Edmund H (Theresa M) foreman NBFD h33 Emma
" Edward r375 Tarkiln Hill rd
" Herbert J (Madeline) yardman CSCo h177 Weld
" Jeannette emp NMills r208 Shaw
" Joseph L (Delia) retired h56 Linden
" Leonard F (Irene) mech h235 Grinnell
" Lucien (Alice) mill opr h210 Cedar Grove
" Lucien mill opr rh42 Hollyhock
" Margaret Mrs bkpr r11 Stowell
" Philip O (Clara R) (Mayflower Beauty Shop) res E Freetown
" Roland (Doris) emp UStRyCo r419 Ashley blvd
" Sylvio (Mabel) opr h36 Emery
" Theodore M opr h22 McGurk
" Walter J (Bessie) overseer 601 Orchard h217 Grinnell
" Wm E (Medora) painter h325 Wood
" Zepherin chauffeur r56 Linden
Thexton Annie weaver r598 Coggeshall
" Francis weaver h598 Coggeshall
Theyson Kurt H wood wkr r26 Sycamore
**THIBAULT ALBERT V (Doris) (Provost & Thibault Baking Co) h84 Covell**
" Adelard (Philomene) opr h612 S Second
" Beatrice R emp CDECorp r612 S Second
" Firmin J (Loretta) mill opr h113 Hathaway
" Frederick (Alice) loom fixer h5 Abbott
" Irene Mrs h81 Beetle
" Irene E r124 Maxfield
" Laurent A r434 N Front
" Leo r5 Abbott
" Omer (Germaine) boxmkr ASMills Co res Fn
" Omer r612 S Second
" Roland N (Christine) driver 1560 Acushnet av h418 N Front
" Romeo (Albina) jan Continental Elastic Co h99 Hatch
" Rose M wid Joseph prop Blue Bird Card Shoppe h1671 Acushnet av
Thibeault Albert (Bella) truck driver h213 Shaw
" Albert (Beatrice) weaver h54 Rodney French blvd
" Alex (Augustina) chauf h14 Beetle
" Armand USA r54 Rodney French blvd
" Arthur (Beatrice A) emp Lincoln Park h 426 N Front
" Clara wid Cleophas T r71 Princeton
" Frederick (Sarah) maintenanceman h1566 Acushnet av
" Frederick Jr USN r1566 Acushnet av
" Jean (Irene) weaver h564 S Water
" Jean B A (Sylvia C) emp HMfgCo h566 S Second
" Joseph (Gilberta) emp City h82 Nelson
" Leo (Theresa) emp APCo h121 Branscomb
" Louise mill wkr r535 N Front
" Margaret stitcher r566 S Second
" Paul emp GFCorp r566 S Second
" Raymond emp Acushnet Process Co r535 N Front
Thibodeau Anna h210 Cedar Grove
" Anna wid Ephraim r288 Coffin av
" Henry (Phoebe) pattern mkr h30 George
" Norman (Alice) emp ACorp r1040 Pleasant
" Rosanna wid Leon h847 Acushnet av
" William mill opr r30 George
Thilo Anna wid Frederick E h119 Maxfield
" Edna E r119 Maxfield
" Mabel R sten r119 Maxfield
Third District Court of Bristol Walter R Mitchell clk of court 505 Pleasant Spring and Sixth probation officer George D Cram
Thivierge Arthur (Laurette) emp Casey's Boat Yard h2588 Acushnet av
" Dorina dom r52 Ashley
" Eugene (Hedwidge) weaver h52 Ashley
" Henry h47 Roosevelt
" Laurette emp FCM h325 Belleville av
Theon Anders E (Olga S) gaffer GGWks h47 Jonathan
" David C student r47 Jonathan
Thoits Philip H mill opr r241 State
Thomas Abraham remnants 293 Coggeshall r295 do
" Alfred (Hazel) h159 Frederick
" Alexandrina Mrs h124 Crapo
" Alice r197 Middle
" Annie r123 Clinton
" Antone (Mary) mill opr h12 Washington
" Anthony H r247 Clark
" Anthony T student r323 Cottage
" Arthur r38 Swift
" Arthur M (Annie) fuel oils 345 Rivet h do
" Bert fisherman r34 High
" Beshara S r1369 Purchase
" Blythe (Mrs Jack) mach opr h215 Shaw
" Bolas retired r869 County
" Carlton F greenhouse 33 Hussey h do
" Carrie C wid Walter h80 Bedford
" Charles caulker NB Water Dept h9 Campbell
" Charles F r119 Kempton
" Charles H (Ethel M) retired h123 Campbell
" Chas H (Ruth H) stopperer GGWks r173 Washington

**CIVIC ACTIVITIES**
**in New Bedford**
**See Pages 54-65A**

Thomas Charles H Jr (Agnes B) paymaster UStRy h113 Pierce
" Chas S (Mabel) mill opr h52 Norman
" Clara h216 County
" Colleen clk NBDGCo r6 Presidential Hgts
" Department Store George Thomas prop 418-420 Rivet and 960 Acushnet av
" Earle W (Mildred) emp New Bedford Venetian Blinds Inc r193 Hudson
" Edna E r30 Hussey
" Elizabeth dom h198 Cedar
" Emily opr r1369 Purchase
" Emily wid Joseph h159 Frederick
" Esmenia h154 Eugenia
" Eudora M h89 Campbell
" Frank T (Edith) emp Fall River h63 Calumet
" Frank T Jr (Dionilda) stock clk r14 Fulton
" Franklin H slsm r156 Morgan
" Fred lawyer 888 Purchase r11 Avon
" Frederick M r183 Phillips av
" George (Ann) prop Thomas Dept Store h416 Rivet
" George (Mary J) h247 Church
" George (Mary) h338 Orchard
" George A (Mary B) mach h18 Willow
" Geo M lawyer and (Thomas & Thomas) r 11 Avon
" H Charles Jr emp UStRyCo r113 Pierce
" Halbertian L (Gertrude W) bicycles 337 Kempton h190 Campbell
" Harold N (Rose D) spnr h251 Whitman
" Harry (Helena) emp N BVenetian Blind h717 Brock av
" Helen mill wkr r178 Blackmer
" Helen A opr r1369 Purchase
" Herbert r76 County
" Irene mill opr r178 Blackmer
" J Arth prop Thomas Service Station r11 Avon
" Jack (Blythe) emp W B Knitting Co h215 Shaw
" James (Adeliza) emp CSCo h174 Kempton
" Jeannette E teller Merchants Nat Bank r11 Avon
" John (Helen) doffer h74 County
" John (Elvira) mill opr h39 Ashley blvd
" John A (Margaret) emp CSCo h492 Summer
" John P (Mary) emp CSCorp h201 Walnut
" Joseph (Delores) div mgr SR&Co h175 Harwich
" Joseph (Stella M) h51 Washburn
" Joseph (Mary A) emp C H White h195 N Second
" Joseph G (Lena) (Thomas & Coury Market) h247 Church
" Joseph R (Mary) emp Taunton h159 Rockland
" Kalil dry goods 143 Belleville av h7 Grandfield
" Manuel (Mary) h713 Brock av
" Manuel R (Josephine) lab h6 Clark
" Margaret h4 Rodney
" Margaret C (Mrs John A) clk city treas office r492 Summer
" Mary Mrs h rear 85 Austin
" Mary B (Mrs Shelbenno J) prop The Dipper h201 N Second
" Mary P wid Joseph h38 Swift
" Mary R Mrs opr h6 Presidential Hgts
" Michael (Rachael) emp NMills h11 Clark
" Mitchell (Helen) (Thomas Service Station) h11 Avon
" Milton W h6 Mt Pleasant Lane
" Nelson (Alice) mill opr h80 Eugenia
" Norman F (Hannah M) emp NBG&ELCo r123 Rounds
" Odin T (Juliette) emp NBRCo h127Wood
" Peter r195 N Second
" Peter S (Julia A) dry goods 1538 Acushnet av h325 Brook
" Philip J emp CSCo r6 Clark
" Raheilt A Mrs h1229 Pleasant
" Raymond R (Julia E) h16 Washburn
**THOMAS RICHARD S (Gertrude H) mgr Public Loan Co h716 County**
" Robert (Jean) capt Ft Rodman r do
" Ruth D clk NBDGCo r173 Washington
" Ruth S r6 Mt Pleasant Lane
" Sasen mill wkr r11 Clark
" Sasen (Marina) opr FCM h1369 Purchase
" Senora L (Mrs Wm H) emp ACorp r23 Cedar
" Service Station (J Arthur Thomas prop) gas and oil 1615 Cove rd c Bliss
" Shelbenno J (Mary B) bartender The Dipper h201 N Second
" Susan R r42 Campbell
" Theresa dom r195 N Second
" Thomas r11 Clark
" Walter N (Emma J) grocer 165 Summer h16 Willow
" Walter S (Margt J) pastor Clifford Chapel h69 Foster
" Warren C (Minnie) slsm h58 Howard av
" William H (Senora L) carp r23 Cedar
" Xenophon chiropodist 758 Purchase (20) h23 Cedar
" & Coury Market (Joseph G Thomas and Edward P Coury) 633 Brock av
" & Thomas (George M and Fred M Thomas) lawyers 888 Purchase (219)
Thomasset Albert (Florence) prop Albert's Barber Shop h10 Cornell pl
" Alfred P (Elydia) retired h1096 Joyce
" Angelina A spinner r10 Cornell pl
" Auriana E opr r10 Cornell pl
" Doris I mill opr r1096 Joyce
" Emilie E h10 Cornell pl
" Florence garment opr r10 Cornell pl
" Pacifique O r10 Cornell pl
" Raymond (Martha M) carp r1096 Joyce
" Rita emp ACorp r1096 Joyce
" Roger (Florence) emp APCo r246 Nash rd
Thomley Doris student r2167 Purchase
Thompson Agnes h131 Clark
**THOMPSON ALONZO C (Helen B) prop Thompson Electric res Fairhaven**
" Ann wid John mill opr h270 Nash rd
" Annie Mrs h331 Shaw
" Arthur (Ann) loomfixer h147 Belleville rd

" Arthur C (Grace E) second hand h2157 Acushnet av
" Blanche EMrs h91 High
" Charles A (Bertha) (Thompson & Lapre) oil burner repairer h19 Jenney
" Donald (Mona) emp NET&TCo r54 Rodcey
" Edward (Margaret) retired h279 Shaw
**THOMPSON ELECTRIC Alonzo C Thompson prop electrical contractors 116 Middle**
" Elizabeth elevator opr r215 Walnut
" Emma H wid Gilbert h150 Page
" Frederick (Dorothy) boat builder h114 Mill
" George G pressman r2157 Acushnet av
" Harriet h346 Wood
" Hattie R wid Charles E h26 Florence
" Henry F (Eunice E) h132 Willis
" Herbert weaver h116 Phillis av
" Hetty Ann emp Brown Pharmacy r83 Summer
" James warp twister h41 Bay Village
" Jennie wid H Frank r19 Jenney
" Jennie B Mrs h3 Oakland
" John E r404 Cedar Grove
" Lillian B Mrs h145 Sycamore
" Lucinda F wid Geo F r2157 Acushnet av
" Maria J r1151 Rodney French blvd
" Martha wid Abraham h798 County
" Mary A wid Samuel h404 Cedar Grove
" Mildred A tchr Donaghy Sch res Fn
" Mildred C Mrs tchr Charles S Ashley Sch r3 Junior
" Norman USN r338 Elm
" Norman S (Susan) h338 Elm
" Raymond F (Hazel E) whse mgr SRCo h 8B Mt Pleasant Homes
" Richard (Margaret) twister h195 Rivet
**THOMPSON RICHARD S pres New Bedford Dry Goods Co res Fall River**
" Robert A fisherman r1089 Purchase
" Robert E (Constance L) student r50 James
" Samuel (Mary A) h377 Earle
" Samuel Jr (Jane) opr h54 Rodney
" Terrance W (Barbara M) emp White's Dairy h246 Tremont
" Virginia E Mrs emp JIPInc r330 Cedar
" William (Mary A) carp h139 Adams
" William (Ethel C) h83 Summer
" William A (Jane L) overseer Maplewood Mill Fall River h527 Cottage
" William O Jr (Dorothy) emp O'Connor Bros r14 Bolton rd SD
" & Lapre (Charles A Thompson and Alphonse J Lapre) oil burner dealers and repairs 847 Kempton
Thomson Alex (Georgena J R) tchr RJHS and NJHS h37 Allen
" Alexander (Beverly) welder r217 Grinnell
" Arthur C emp GFCorp r224 Arnold
" Asa T (Mary E) retired h23 Keene
" Conrad (Annie) retired h224 Arnold
" David Jr r152 Grinnell
" Elizabeth C r152 Grinnell
" Francis L (Ada B) elec eng h113 Newton
" George A retired h215 Weld
" Helen opr r152 Grinnell
" Isabelle N r152 Grinnell
" John B steam fitter NB pub schools h152 Grinnell
" John P (Martha) opr h1009 County
" Mavis M clk NB School Dept r1009 County
" William (Jennie A) baker h277 Pleasant
Thorne Gabrielle(Mrs George R)stitcher h136 Nash rd
" George R (Gabrielle) meat packer h136 Nash rd
" Joseph R (Emma) retired h16 Norwell SD
Thorley George W (Bertha L) painter h533½ Rivet
Thorlund Ole fisherman r1061 Purchase
Thorn Walter (Sarah) well driller r33 McGurk
" William (Alice C) painter r41 Highland
Thornber Edward emp Kilburn Mill r49 Rodney
" James (Mary) h49 Rodney
" James R (Matilda) h19 Roosevelt
" Walter (Ada) opr h170 Buchanan
Thore Annie Mrs r NB Hotel (306)
" Edward F (Clara L) labh316 Ash
Thornhill Annie J emp Ray & Joe's r67 Emma
" Fred W (Anna G) emp CDECorp h67 Emma
" John (Doris) emp Rural Cemetery h16 Dudley
" Thomas (Sarah J) gardener park dept h 790D Brock av (27)
" Walter (Eliz A) brick layer r71 Emma
Thornley Doris T student r2167 Purchase
" Elizabeth wid Jessie E r554 Dartmouth
" James L spinner h32 Clark
" John weaver r547 Coggeshall
" Jos F (Aldea) bartender Green Parrot h 2167 Purchase
" Richard (Anna M) emp RC&B r393 Cottage
Thornton Augusta r114 Hawthorn
" Benjamin L (Dolores) emp Hathaway Bakery h158 Branscomb
" Celeste P h114 Hawthorn
**THORNTON EMMA (Mrs R Udell) clk Allen Company h3500 Acushnet av**
" Ethel Mrs emp Nash Mill r124 Presidential Hgts
" Gray L (May M) elec FCM r186 Grinnell
" Mary Mrs r350 Sawyer
" Mary wid Robert h971 County
**THORNTON R UDELL (Emma) prop Allen Company h3500 Acushnet av**
" Sadie r971 County
" Thomas (Emma) h76 Bedford
Thorpe Fred & Son Joseph F Thorpe prop auto wrecking 592 Tarkiln Hill rd
" James J r569 Tarkiln Hill rd
" John J (Anna N) clk PO h13 Emerson
" Joseph F (Lily) prop Fred F Thorpe & Son h569 Tarkiln Hill rd
" Lillian M wid Thomas W h19 Richmond
" Mary E retired h10 Richmond
" Stanley H r569 Tarkiln Hill rd
" Thomas (Amelia) mech H P Hood & Sons h256 Weld
" Walter J (Mildred L) mgr Thomas W Thorpe r19 Richmond
" Walter J Jr (Cecelia) asst mgr NB Theater r19 Richmond
Thorz Alice emp ACorp r67 Clark
" Victoria Mrs h67 Clark
Thosz—see Tohosz
Thrasher Frank A (Marcia E) florist Oak Grove Cemetery h175 Parker

Thrasher Franklin A r175 Parker
Three A Kennels Nicholas L Scrapitti prop dog breeders 969 Kempton
" Mile Limit Manuel Teixeira prop restaurant 63 Diman
" Roses Cafe Antone C Santos mgr 72 Union
Threlfall Florence Mrs h58 Mott
" George mach h58 Mott
" Lillian wid Joseph retired r45 Rodney
" Thomas E (Alice) mach Newport h245 Aquidneck
Thresher Austin M (May H) supt Incinerator Plant h9 Junior
" S Lenora wid Wm H h63 State
**THRESHER W M pres New Bedford Masonic Temple Corp res inq do**
Threshie Philip H mgr Mutual Benefit Life Ins Co res SD
Thuman Jane E librarian NBHS h56 S Sixth
Thunert Kenneth (Louise) emp ACorp r24 Luke
Thuot Amanda wid Edgar J h146 Deane
" Frances mill opr r146 Deane
**THURBER CHARLES S (Minnie I) chaplain Seaman's Bethel & Mariners' Home h15 Johnny Cake Hill tel 2-3295**
" Westley E custodian 15 Johnny Cake Hill h do
Thursby Asa r12 Walnut av
Thurston F B Nursery Franklin B Thurston prop 865 Ashley blvd
" Franklin B (Lydia) prop Evergreen Nurseries and prop F B Thurston Nursery h 865 Ashley blvd
Thwaite Richard J (Genevieve) loom fixer h 71 Glennon
Thynge Ruth V tchr T R Rodman sch h56 Morgan
Tibi Mathew J (Irene) r188 Dawson
" Peter (Victoria) lab h188 Dawson
Tichon Amanda wid Albini h117 Ruth
" Helen A clk NB Institution for Savings r 19 Calumet
" Hervey E (Valida J) treas-gen mgr Tichon's Fish & Fillet Corp res Fairhaven
" Leo H (Bertha) prop Paramount Barber Service h336 Shaw
Tichon's Fish & Fillet Corp whlse fish dealers Homers Wharf treas-gen mgr Hervey E Tichon
Tickle Charles (Mary) fisherman h26 S Sixth
Tide Water Oil Co plant ft North office Howland's Wharf
Tiernan Agnes emp GFCorp r203 County
" Andrew J (Irene) emp NET&TCo r46 Grant
" Irene (Mrs Andrew J) phone opr r46 Grant
Tifereth Israel Synagogue Bernard H Ziskind rabbi 42 S Sixth
Tiffany Arthur (Aileen G) clk Wam Mills h 525 Cottage
" Charles r67 Mt Vernon
" Herbert H (Annie E) retired h67 Mt Vernon
" Herbert Jr r67 Mt Vernon
" Mabel wid George h81 Cottage
" Roland (Evelyn M) metal wkr r69 Milton
Tiflopoulos Costas tailor r1061 Purchase
" Soteros r25 Mill
Tighe C Helen student St Luke's Hosp r30 Maitland
" Edward J (Margaret A) driver h78 Mt Vernon
" Frank (Delia) brewery wkr h30 Maitland
" Margaret nurse 174 Sycamore r do
" Michael J (Mary) emp NBG&ELCo h174 Sycamore
" Roberta M nurse r80 Allen
" Thomas W USN r30 Maitland
Till Jack asst sales mgr Cap Cod Seafoods Inc res inq do
Tillinghast Charles Jr 3rd hand h17 Roosevelt
" Eliza Mrs r17 Roosevelt
" Russell emp city dept r17 Roosevelt
Tillotson Alice Mrs h356 Ashley blvd
" Catherine (Mrs Myles) emp NMills h318 Ashley blvd
" Ellen wid Herbert h42 Roosevelt
" Myles (Cath) weaver h318 Ashley blvd
" Walter r318 Ashley blvd
" William H carp r42 Roosevelt
Tillson Earle (Sarah) emp NYNH&HRR r 189 Maxfield
" Sarah (Mrs Earle) clk NBDGCo r189 Maxfield
Tilo Roofing Co Inc Peter Mickelson mgr 225 Kempton
Tilton Albert D (Sarah E) gas and oils 1194 Kempton res SD
" Frank M retired r15 Spruce
" Gertrude wid William C h2 Tilton
" Gladys M clk r1328 Purchase
" Grace M wid James A h105 Brigham
" Mazelle C bkpr r2 Tilton
" Norman G (Anna M) emp Atlas Tack h 104 Smith
" Warren W clk r1328 Purchase
Timay G Robert (Betty) pres NB Aviation Co Inc h Nonquitt SD
Timber Everett W (Elzada) h7 Spruce
" John J painter r76 Cedar
" Sarah wid Aaron h340 Middle
Timbercraft Cabinet Shop Charles S Jeglinski prop 1009 Everett
Times Bldg 908 Purchase
" Lunch Basil Gabriel prop 994 Purchase
Timm Walter (Adella) truck driver h40 Russell
Timmer George H h302 Elm
" Lauris E maid r302 Elm
" Myrtle emp ACorp r302 Elm
Timothio Joseph (Alma) seaman h954 SWater
Tinkham Althea clk CDECorp r78 Park
" Edith A rooms 373 Pleasant h do
" Edith S emp NBDGCo r373 Pleasant
" Everett N (Marian W) piano tuner 5 Smith h do
" Harriett T Mrs r373 Pleasant
" Howard (Madeline) emp MTD&MCo h 161 Campbell
" Robert (Flora) stage hand r138 Carroll
" Robert S (Marcelle A) opr RC&B h68½ Linden
" Wm K r78 Park
" William N (Mabel W) piano tuner 78 Park h do
Tinney Susan P wid John h959 County
Tiny Lunch John R Lopes prop 48 Howland
Tipping Cath wid Lawrence h202 Princeton
" Joseph C student r76 Linden
" Leonard F (Alice A) steamfitter h76 Linden

" William USN r76 Linden
Tirrell Kenneth B (Lillian M) chem h111 Tremont
" Wallace B (Margaret) checker NB Hotel h102 Tremont
Tisdelle Beatrice Mrs stitcher h173 N Front
" Joseph (Rachel) prop North End Shoe Repair h112 Belleville rd
Titcomb A Isabel retired h67 Hillman
" Mildred emp Bristol Screw Co res Brockton
Titus Barbara clk r55 Maitland
" Roger E lawyer 227 Union (411) res SD
" Thomas (Susan) h55 Maitland
Tobey Alice E Mrs seamstress h180 Bay Village
" Frank E (Elida S) lab NB water dept res Lakeville
" Mary wid Joel speed tender h576 Summer
Tobin Mary dom 150 Page r do
**TOBIN ROBERT E plant mgr Hathaway Mfg Co h84 Prospect South Dartmouth**
" Thomas J (Cody & Tobin) res Swansea
Tobojka Bronislaw (Jeannette) mech 4 Pope's Island h40 Washburn
" Helen A weaver r21 Ashley
" Julia wid Paul h21 Ashley
" Stanley P mill opr r21 Ashley
" Stephanie r21 Ashley
Todd Albert (Sylvia) capt Ft Rodman h62 Hussey
" John T Jr USMM r232 State
Tohosz Adolph mill opr r251 State
" Annie wid Michael h826 County
" Walter lab r826 County
Tojee Josephine Mrs r119 Kempton
Tolentino Alice M r291 Ash
" Arthur stevedore r291 Ash
" Mary L emp CDECorp r291 Ash
Tollefsen David (Marie) fisherman h37 Morgan
" Muriel M wid Sigvart h58 Lindsey
Tolletti Francis (Thelma) emp Prudential Ins Co h416 Chancery
" Loretta emp Royal Shoe Co h90 Belleville rd
Tolley George C (Helen E) tool mkr CSCo h115 Pierce
" George H (Lillian) routeman Parsons Laundry Co Inc h58 Locust
" Raymond T (Louise r58 Locust
Tolman Dorothy C (Mrs Ellsworth) sec NB Five Cents Savings Bank h315 Arnold
" Ellsworth B (Dorothy) fire ins eng h315 Arnold
" Reginald W yacht designer Fn r315 Arnold
Tomas Sillia lab NB Water Dept r9 Campbell
Tomasik Adam T (Cecilia) supt RC&BCorp h34 Ashley SD
" Agnes wid John emp NB Cotton Mill h27 Rodney
" Alexander (Emily) weaver h103 Mott
" Anna Mrs h113 Division
" Edmond (Helen) truck driver h15 Roosevelt
" Gernek (Victoria) yardman David Duff & Son h349 Belleville av
" Gertrude V Mrs drawer in h115 Wood
" Joseph (Margaret) emp MTD&MCo h78 Willard
" Joseph (Caroline) bar tender h80 Willard

GAS FOR WATERHEATING
DEPENDABLE AND ECONOMICAL
SEE PAGE 18

" Sophie weaver r114 Division
Tomazewski Frank carp r132 Cedar Grove
" Stanislaw (Katherine) mill opr h132 Cedar Grove
Tomke Albert (Anna) fireman h87 Potter
Tomkiewicz Cecilia battery hand r356 Wood
" Edwin lab r356 Wood
" Gabrielle J sten r356 Wood
" Isabelle Mrs emp MTD&MCo r167 Presidential Hgts
" Walter (Katherine) retired h356 Wood
Tomkins Calvin Jr v-pres Cape Cod American House Corp and v-pres Palmer Scott & Co Inc res New York City
Tomkowicz Rudolph r399 Belleville av
" Walter W (Helen) h399 Belleville av
" Walter W Jr student r399 Belleville av
Tomlinson Annie wid Arthur E h186 State
" David H (Mildred F) mach h111 Adams
" Donald (Constance) mach Gosnold Mill h348 Sawyer
" Elizabeth wid Thomas h50 Central av
" Ellen wid Edward emp ACorp h716 Summer
" Ethel emp ACorp r271 Tinkham
" Florence wid William h421 Allen
" George L (Grace) emp CDECorp h21 Bay Village
" Harry emp APCo r271 Tinkham
" Harry (Lorraine) factory wkr h13 Viall
" Henry (Alice J) emp MTD&MCo h271 Tinkham
" John H (Cecile) emp Fall River h978 County
" John T (Florence) slsm NBG&ELCo h111 Oaklawn
" Joseph E ins agt h175 Division
" Rebecca retired r159 Frederick
" Thos J (Eliz) warp twister h113 Adams
" William (Emmaline) elec h28 Elizabeth
Tommie's Market Thomas P Osborne prop 181 Arnold
" Variety Thomas Crook prop 1350 Pleasant
Tompkins Francis (Frances) emp ASMills h 175 Harwich
Toms Roland student r360 Ash
Tondreau Alfred (Agnes) card room wkr h126 Hadley
" Hormidas (Antoinette B) emp Wamsutta Mill h141 Holly
Tonge James L (Ruth L) insp h27 Covell
" Mary A wid Frank h99 David
" Matthew (Jennie) h63 Princeton
" Ruth L (Mrs James L) bkpr h27 Covell
" Shirley r99 David
Tonnessen Magen (Mary A) emp Ship Supply h91 James
" Rasmus(Sarah V M) prop NBShip Supply Co 129 Lindsey
" Sarah V M (Mrs Rasmus) clk New Bedford Ship Supply Co h29 Lindsey

Tony-Jeanette Dress Mfrs (Antoinette Boissonneau and Jeannette Girard) 65 Tarkiln Hill rd
Tony's Economy Store Anthony S Catojo prop second hand store 841 S Water
" Restaurant Antone J Cassella prop 128 Rockdale av
" Second Hand Store Antone Nunes Jr prop 545-547 S Water
Toolin William J (Lucy R) emp Am N Co h 108 Lombard
Tools Dorothy N r230 State
" Peter J (Sarah) retired h230 State
" Thomas (Valentine) opr RC&B h22 Rodney
" Valentine (Mrs Thomas) tender Kilburn Mill h22 Rodney
Toomey Dorothy emp Soule Mill r12 Studley
" Edward J finishing room opr r326 Cottage
" Joseph C (Mary R) emp NBG&ELCo h12 Studley
" Joseph D lab r326 Cottage
" Selina wid Edward var 20 Cove h do
Tootell Clarice clk NBDGCo r46 Newton
" James (Anna) weaver h46 Newton
" James E (Lillian) prop Geo A Markey Monumental Works h61 Robeson
" Kenneth I (Jean) emp CSCo h48 Newton
Topolewski Anthony (Florence) student h 978 County
" Florence (Mrs Anthony) mach opr h978 County
" Frank J Jr (Carolina) helper h346 Cedar Grove
" Joseph W (Eleanor R) emp Ry Exp Agcy h30 Ashley blvd
" Josephine emp CDECorp r893 County
Toporek Julia Mrs h13 Fulton ct
Topor Arthur H (Evelyn) emp F Silverman & Son h23 James
Topping Jane wid Edwin h505 Coggeshall
"Tops" Yard Goods (Aleda Fortier & Rose Pelltier) 302 Coggeshall
Tore Marion R (Mary) mill opr h55 Katherine
Toridheet Sales & Service John J Sullivan prop oil burners 17 Spruce
Torkelson Ingvald fisherman r366 Pleasant
Torman Israel (Tillie G) (Acme Auto Body) r101 Presidential Hgts
Torres Albert P (Mary) lab h531 N Front
" Angelo A (Lillian H) emp Palmer Scott Co Inc h117 Bullard
" Anita M emp C&Co r199 Arnold
" Antone (Alice) mill opr h89 Austin
" Bernard S emp Linz Austria 199 Arnold truck driver h74 Dunbar
" Ernest M (Hilda F) fireman NBFD h658 Kempton
" Francis E USN r24 Ethel
" Francis G truck driver r199 Arnold
" Francisco Jr (Hilda R) truck driver r87 Mosher
" Francisco P (Mary) prop Torres & Sons h18 Evelyn
" Frank A (Annette) retired h24 Ethel
" Frank F (Anita) emp C&Co h199 Arnold
**TORRES GEORGE (May) v-pres Cape Cod Venetian Blinds Inc h1004 Pleasant**
" George P r137 Acushnet av
" Irene M (Mrs Carlos) (Hennessy Pennsy Restaurant) h74 Dunbar
" Jacinto P (Sophia) mill opr h323 Query
" Joseph emp NE Overall Dry Cleaning & Supply Co r24 Ethel
" Leonard r96 Clark
" Lucy M emp state r24 Ethel
" Louis M emp Modern Venetian Blind Co r164 Maxfield
" Manuel r57 Merrimac
" Manuel (Emilie) lab h495 First
" Manuel J farmer r495 First
" Manuel P (Hilda) mech h331 Rivet
" Mary Mrs mill opr h59 Sidney
" Mary wid Manuel h57 Merrimac
" Mary A emp FCM h313 Earle
" Rose wid John P r52 Tinkham
" Shirley M cashier Stop & Shop r199 Arnold
" Sophia (Mrs Jacinto P) mill opr h325 Query
" & Sons Oil Service Francisco P Torres prop fuel oils First
Torreson Emil C carrier PO r YMCA
Touchette Antonette mill opr r126 Perry
" Blanche O bkpr MTD&MCo r837 Pleasant
" Eugene F (Hilda B) emp Coaters Inc h475 Chancery
" Henry (Delia) emp MTD&MCo h59 Acushnet av
" Hermes r97 Willis
" Hermes (Ida) emp NET&TCo h740 Kempton
" Lucien weaver h126 Perry
" Lucien J (Yvette C) pipe fitter h1038 Sears
" Rosalie D wid Hermas emp MTD&MCo h837 Pleasant
" Sarah wid Joseph F h4 Hazard ct
" Yvonne E clk MTD&MCo r837 Pleasant
Tourtellot James H student r 421 Union
" Peirce D (Mary H) agt John Hancock Mut Life Ins Co h421 Union
Tousignant Charles r1461 Pleasant
" Gilbert (Alice) mill opr h162 Cedar Grove
" Leo N (Elsie M) opr Rialto Theatre h164 County
Toussaint Adelbert J (Bertha) welder r340 Ashley blvd
" Arthur mill opr r67 Coffin av
" Charles E (Mary A) coal office 735 Acushnet av res Acushnet
" Demerise Mrs h1060 Acushnet av
" Ellen M Mrs h213 State
" Ludovix (Georgianna) h1429 Morton av
" Mary A (Mrs Charles E) used furniture 1749 Acushnet av res Acushnet
" Violet B nurse r1429 Morton av
Tow's Restaurant Tow He Gong prop 1118 Acushnet av
Towers Anna E wid John maid NB Hotel h1082 County
" F Roland mill opr r1086 County
" Florence r25 Roosevelt
" Harry (Ethel) mgr RSCorp h138 Brownell
" Henry yardman r16 Thatcher
" Joseph opr r25 Roosevelt
" Joseph Jr (Mildred) emp NPCo h77 Willard
" Mary J wid Thomas h99 David
" Thomas retired h25 Roosevelt
" William (Kathleen F) slasher tender h18 McGurk

Towle Frederick G (C N Beetle Co) res SD
Town Line Texaco Service Station Ralph Medeiros prop 482 Dartmouth c Rockdale av
" Tavern Charles R Palmer prop liquors 718 Pleasant
" & Terminal Taxi Anthony Arruda prop 59 High
Towne Benjamin (Sarah) h19 George
" Clifford (Marie C) emp Lino Elastic Corp h75 Willis
,'Towne's'' Philip Robinson prop men's clothing 1471 Acushnet av
Townes Abbie Mrs r140 Summer
Townley Bridget wid Jos h248 Ashley blvd
" Clara wid Peter h40 Roosevelt
" Earl P (Mary A) emp Newport h40 Roosevelt
" George (Florence) h40 Roosevelt
" James D mill opr r29 Mosher
" John D (Minnie D) shearer h29 Mosher
" John D Jr (Gertrude) opr h53 Ellen
" Leslie F r40 Roosevelt
" Milton D (Celia) opr h130 Mott
" Norman D (Genevieve) mach h5 Emery
" Richard S (Yvonne) opr Nonquitt Mills h 26 Central av
" Thomas A mill opr r248 Ashley blvd
Townsend Annabelle wid William C r405 Cottage
" Anna wid Joseph r1151 Rodney French blvd
" Bessie E emp NET&TCo h116 Chancery
" Christopher G (Rita) pilot r776 Rockdale
" Harold M r405 Cottage
" Herbert L retired r363 Cottage
" Isabelle r183 Orchard
" Johanna wid Charles F h1420 Pleasant
" Milton P (Louis) emp CSCo h405 Cottage
" Susan nurse 133 Seventh r do
" Walter (Genowefa) elec h120 Cedar Grove
" Walter H (Edith L) chauf h61 Spruce
Toy Ham Fook prop Sing Lee h268A Sawyer
Toyfair Joseph E (Mary)lab h481 Coggeshall
" Philip A (Lillian) lab h228 Belleville rd
" Roland emp CSCo r228 Belleville rd
Tracey Annie H r5 Moreland ter
" Bridget wid William h492 Summer
" John (Margt) loom fixer h251 Irvington
" John W (Ethel) emp CCo h204 Whitman
" Leo J (Cecile) opr UStRy h475 Coggeshall
" Mary wid Michael r475 Coggeshall
" Philip E(Violet)tchr Kenyon Sch r355 Elm
" Roger U driver Hathaway Laundry r475 Coggeshall
" RolandJ opr Beach Resort r475 Coggeshall
" Theresa sten r475 Coggeshall
" Violet V (Mrs Philip E) cashier RS&Co r 355 Elm
Tracy Antone T weaver NMills h222 Clifford
" Eug E(Cecila)emp RC&BCo h222 Clifford
" Gloria P X-ray tech Union Hosp r633 County
" Leo slasher tender r286 Tinkham
" Lillian Mrs emp JIPInc h480 Coggeshall
" Mary L wid John J h633 County
" M Pearl Mrs cashier YWCA dining room h41 Sheldon
" Napoleon L (Anna) mill opr r286 Tinkham
" Robert (Agnes) lab h513 Purchase
" Wilfred M 3rd hand r286 Tinkham
Trading Post Roland A Perron prop second hand goods 1264 Purchase
" Post The Lionel Lawrence prop second hand store 831-835 S Water
Trafford Charles A Jr (Pauline K) emp Am Mut Liability h16 Chancery
" Charles A 3rd student r16 Chancery
" Leona L h76 Cottage
" Polly Anne student r16 Chancery
Trafton Walker B (Catherine) tchr NBHS h 34 Brownell
Trahan Aime J (Hilda M) weaver h91 Bay Village
" Alfred S student r249 State
" Antonio (Yvonne) emp H P Hood & Sons h132 Bullard
" Armando dom r184 Davis
" Arthur R (Noella) plumber r114 Mill
" Cecile spinner h114 Mill
" Claire insp Wam Mill r114 Mill
" Delia h73 Independent
" Delphine M nurse St Luke's Hosp r91 Robeson
" Emile J (Cath) cabinet mkr ASMillsCo h 203 Ashley blvd
" George mach Ven Blind Co r114 Mill
" Gregoire (Emilia) emp RC&BCo h1023 Sheffield
" Henry E emp ACorp r249 State
" Joseph (Dora) retired h441 Tarkiln Hill rd
" Leon (Hilda) mill opr r95 Jouvette
" Lillian R Mrs mill opr r1938 Purchase
" Marcel (Theresa) carp h18 Edison
" Marie J wid Jean B h284 Lowell
" Melie emp NMills h184 Davis
" Napoleon L (Exelia R) carp h91 Robeson
" Oscar D (Florence C) supv ACorp h1860 Acushnet av (10)
" Phelodore (Jeanne) weaver h249 State
" Philip loom fixer h20 Hampton ct
" Polydore (Alexina) carp h757 Belleville av
" Raymond L(Lonella)mach h401 Ashley blvd
" Roger (Antoinette) emp Blue Ribbon Laundry h161 Deane
" Theresa S emp NBDGCo r249 Whitman
" Ulric (Aldea) carp h333 N Front
Trait George C chef Olympia Rest r15 Mill
Tranton Marion A nurse St Luke's Hosp r do
Trapp Charlotte A h156 Chestnut
Trask Amelia M wid Robert M h93 Sycamore
" Emily J Mrs bkpr h192 Cottage
" Everett J emp CDECorp r52 Court
" Lillian E wid Joseph E h52A Court
Travares William lab r302 Middle
Travasso Jos (Mary) mill opr h101 Potomska
Travelers Insurance Co Jeremiah F Sullivan adjuster 105 William (43)
" Service Station David Costa prop 807 Ashley blvd
Travers Albert (Alberta) mill opr h9 Temple
" Alfred (Sophie) h21 Ashley SD
" Angelo prop Parkyacarcass Inn res Somerset
" Annie r449 Union
" Annie L wid Charles I r4 Linden ct
" Anthony (Nellie) mill opr h14 Stowell
" Antone lab r82 Frank
" Antone (Mary) prop Travers Package Stopr h71 Florence
" Antone (Phoebe) opr h41 Winsor
" Anthony (Elsie C) maintenance man Kilburn Mill h7 Sears
" Antone L (Anna) driller h207 Grinnell
" Arthur A (Esther M) lab h66 Summer
" Arthur r72 Potter SD

Travers Charles emp GNCorp r21 Ashley SD
" Charles mill wkr r64 Hall
**TRAVERS CHARLES A rec sec New Bedford Joint Board Textile Workers Union of America CIO r137 Rockland**
" Charles W emp USRCo r137 Rockland
" Chester J r71 Florence
" Dennis lab r5 Katherine
" Edmund (Augusta) emp Finest Fillet h93 Bay Village
" Edna S (Mrs Francis) tchr J Hannigan Sch r167 Butler
" Edward B (Theresa) emp Fall River h501 First
" Elsie T flower designer r7 Sears
" Elvira Mrs r77 Merrimac
" Esther (Mrs Arthur A) emp CDECorp h60 Summer
" Francis O (Edna) slsm Stanley Oil Co Inc h167 Bates
" Francis P emp J C Rhodes r11 Oaklawn
" Frank emp GFCorp r59 Mosher
" Frank (Mary R) fish wkr h104 Clara
" Frank M (Priscilla) lab r152 David
" Frank P (Rose P) h11 Oaklawn
" George (Hilda) mill wkr h107 Osborne SD
" Gilbert clk r90 Winsor
" Herbert (Alice P) clk r340 Reed
" John (Beatrice) mill opr h107 Davis
" John (Mary J) prop Travers Variety h80 Vine
" John M (Evelyn) lab h811 First
" John (Elsie) opr h72 Potter SD
" John B (Elsie M) emp ADCo h72 Potter SD
" John M opr h206 Bellevue
" John P (Annie O) retired h23 Oaklawn
" Jose (Edith) mill opr h47 Borden
" Joseph (Hilda) painter r497 S Second
" Joseph (Alice) prop Capitol Fish Market h352 Davis
" Joseph (Mary) h295 Belleville rd
" Joseph (Mary) r99 Norman
" Jos A (Mary S) h inq PO
" Joseph A Jr taxi driver r55 Summer (10)
" Joseph A Jr h211 Collette
" Joseph P emp PCorp r11 Oaklawn
" Leonard r295 Belleville rd
" Lewis O r23 Oaklawn
" Loretta Mrs emp Quincy r305 Maxfield
" Lysander (Delinda) mill wkr h1379 Purchase
" Manuel lab r79 Purchase
" Manuel r21 Ashley SD
" Manuel mill opr r28 Hall
" Manuel taxi driver h53 Hillman
" Manuel (Catherine) lab h435 Bolton
" Manuel emp H Wheaton & Son r683 First
" Manuel (Gertrude) emp RC&B h301 Hemlock
" Manuel B (Neomia) twister tender h21 Mosher
" Manuel H (Marie C) mill wkr h105 Thompson
" Manuel M (Rose) emp NMill h100 Hall
" Mary Mrs h28 Hall
" Mary Mrs emp J Rubins & Son h243 Maxfield
" Mary wid Manuel h159 Hemlock
" Mary wid Antone h5 Katherine
" Mary wid Gabriel emp Kilburn Mill h100 Willard
" Mary mill wkr r21 Ashley SD
" Mary wid Joseph M mill opr h59 Mosher
" Mary R clk r1 4 Clara
" Milton A clk Travers Package Store r71 Florence
" Neil USMS r305 Maxfield
" Nellie (Mrs Anthony) mill opr h14 Stowell
" Package Store Antone Travers prop retail liquors 751-753 Kempton
" Peter tender Hathaway Mill r99 Norman
" Phylis P tchr Everett Mass r16 Oaklawn
**TRAVERS ROSE organizer International Ladies Garment Workers Union res Fall River**
" Teresa M emp CSCorp r1 Spruce
" Variety John Travers prop 145 Myrtle
" William fisherman h83 Walden
" Wm (Mary) fireman NBFD h90 Irvington
" William B (Augusta) retired h14 Sidney
" William E r105 Thompson
" William R (Mary C) emp St Luke's Hosp h31 Page
" —see Tavares and Travis
Traverse Harry (Rebecca S) sec-treas Allied Distribution and lawyer 271 Union (12) and 231 Rodney French blvd h36 James
" Joseph A chauf Diamond Taxi r55 Summer
" Norman pres Allied Distributors Inc r36 James
Travis Theresa wid Henry M mill opr h249 Allen
Trawler Fairhaven Inc Stanley Pentleton treas 558 Pleasant (321)
Treacy Daniel J (Patricia B) emp Smith Brewery h474 Park
Treadup Dorothy (Mrs James) tel opr h4 Bonney
" Elnore M (Mary K) clk Taber's Inc h161 Jenney
" Ermine T emp RC&BCo r161 Jenney
" Jas (Dorothy) clk h4 Bonney
" John F (Sarah) emp Hemingway Bros h560 Middle
" Matthew carrier PO res Fn
" Nora P clk NB Inst for Savings r161 Jenney
Treasure Shoppe Inc pres-treas Mary Louganis, sec Mrs Lydia B Nunes gifts 66 William
Trefonides Despina Mrs h191 Chancery
" Stephen r191 Chancery
Trefy Christine Mrs h564 Union
Trela Frank (Agnes) cashier h21 Peckham
Tremblay Adolph (Amelia) retired h210 Eugenia
" Albert mill opr r40 Bullard
" Aldea r40 Bullard
" Alexander (Lillian) slsm My Bread Baking Co h193 Tinkham
" Alfred W mgr Variety Store 1092 County r402 Sawyer
" Alice Mrs r1881 Purchase
" Alice L M wid Romeo J h473 N Front
" Arthur (Doris) bus opr h16 Franklin
" Arthur J (Ida A) sanitary insp NB Bd of Health h1325 Acushnet av
" Arthur W (Doris) bus driver UStRyCo h146 State
" Bertha r388 Summer
" Celio A polisher h388 Summer
" Edgar J (Dorella) emp RC&B h319 Davis

" Elizabeth (Mrs T Edward) mill opr h135 Query
" Emile (Bella) painter r86 Clifford
" Eugene emp FMill r388 Summer
" Flora (Mrs Joseph L) emp NMills h60 Clifford
" George mill opr r93 Purchase
" George (Doris) emp FCM h229 Brook
" George A emp RC&B r275 N Front
" George E clk r388 Summer
" Geo J (Rose A) wvr h1616 Acushnet av
" Gertrude L emp APCo r39 Bullock
" Henry emp UStRyCo res ND
" Henry (Mary) clk PD r388 Summer
" Henry r208 State
" Herve USMC r319 Davis
" Hilaire H (Gertrude) slsm h92 Covell
" Hormidas (Helen) wvr h209 Princeton
" Ida Mrs h40 Bullard
" Irene B Mrs opr h402 Sawyer
" Israel (Orephise) h86 Clifford
" Joseph (Roseanna) mill wkr h301 Earle
" Joseph L (Flora) baker Cont Baking Co h60 Clifford
" Jules (Odile) lab h144 N Front
" Jules J painter h rear 198 State
" Lela nurse 285 Sawyer h do
" Leo (Lena) mill opr h166 Hillman
" Leo G (Aurore) printer r272 Davis
" Louise wid John h47 Ashley
" Mary L wid Edward emp ACorp h203 Ashley blvd
" Norman N r388 Summer
" Peter Z (Edna C) fisherman h70 Linden
" Romeo A (Marie A) emp ASaw Mill h945 Ashley blvd
" Rose Mrs h93 Purchase
" Walter J (Alma) lab h50 Nye
" Wilfred A (Alberta) emp MTD&MCo h45 DeWolf
" Wilfred A (Lauretta) painter h208 State
" William (Rosalma) variety 1092 County h402 Sawyer
" William J truck driver r388 Summer
Tremont Atlantic Club sec Albert Bourgeois 225 Sawyer
" Pharmacy Milton Ginsburg prop 276 Court
Trepanier Anthony (Margaret) mill opr h628 Summer
" Emily A (Mrs Paul J) winder tender h46 Capitol
" Henry A (Cecile) elec h32 Nye
" Henry I (Rose A) h27 Calumet
" Hormidas Jr (Dorothy) 2nd hd Hathaway Mill h24 Emma
" Lawrence (Elizabeth) USA r726 Summer
" Paul (Emily A) retired h46 Capitol
" Paul F (Alfreda) elec r65 Rodney
Trerefos Jounnis mill opr h287 Coggeshall
Tresham Herbert (Mary) emp MTD&MCo h424 Union
Trew—see Tew
Tribe Reginald V Jr (Helen C) r107 Summer
Tribou Mary A wid David H h73 Hillman
" Katherine A r73 Hillman
Tribuzio Angelina wid Antonio h106 Merrimac
Trigueiro Peter F (Priscilla) baggage master RR Sta ft Pearl h472 Allen
Trimble David C (Jane) h92 Robeson
" Sarah E wvr r50 Emery

For
"Gentle Cleaning"
DIAL
3-2738
RAINBOW
Cleansers
230 NO. FRONT. ST

" Susan wvr h50 Emery
" William Jr (Doris C) slsm h58 Capitol
" Wm (Agnes) loom fixer h1217 Rockdale av
**TRINITY MEN'S FORUM Trinity Church**
**TRINITY METHODIST CHURCH Rev J Manley Shaw minister County c Elm tel 2-2224 Sunday services 11 a m, S S 9:45 a m, Men's Forum 9:45 a m, Youth Fellowship 6:30 p m see p 51**
**TRINKLE MURRY H pres Regal Floor Covering Co h7 Doane av Providence RI tel 9-690**
Trio Garage (Ernest Gagne, Frank Downing and Joseph Maziarz) 54 Brigham
Tripanier Elizabeth E Mrs emp NBDGCo r726 Summer
" Hormidas (Margaret M) mill opr h63 Rodney
" Margaret (Mrs Hormidas) prop Margaret's Kippy Shoppe h63 Rodney
" Paul S barber r63 Rodney
Tripp Abbie G clk h1034 Chaffee
" Abner D prop Tripp's Bicycle Repair Shop h156 Cedar
" Agnes M tchr NB sch dept r41 Jonathan
" Albert W USA r170 Campbell
" Alice H reference librarian NB Free Public Library r111 Pleasant
" Allison O (Lydia R) steam fitter 147 Chancery h464 Mill
" Alma E sten 227 Union (310) h41 Atlantic
**TRIPP ALTON MAYO (Era H)bkpr First National Bank of New Bedford and treas Interchurch Council of Greater New Bedford res Fairhaven**
" Alvin L student r47 Rotch
" Amanda E wid William E h1012 Pleasant
" Ann E emp MTD&MCo r78 S Sixth
" Annie C Mrs r113 Willis
" Annie M r290 Cedar
" Arnold D (Patricia F) chem Goodyear FCo r143 Mill
" Arthur A (Sarah A) weigher h119 Sycamore
" B Franklin (Margaret P W) mill wkr h517 Hillman
" Bartlett G (M Emma) col Bristol County Mortgage Loan Co h47 Rotch
**TRIPP BENJAMIN A (Emma C) treas-clk New Bedford Co-operative Bank and treas Acushnet Co-operative Bank h33 Maple tel 2-9448**
" Benjamin C (Hilda P) retired h158 Arnold
" Bernice office clk r354 County
**TRIPP BERTHA C wid Eliphalet A trustee Eliphalet Tripp Estate h95 Mt Pleasant**
" Bertha W r71 North
" Blanche H Mrs h345 Union (9)
" Burton M (Evelyn M) clk h301 Arnold
" Byron B (Esther W) carp Boat Yard Fn h221 Tremont
" C Arthur (Lillian M) mech h131 Parker
" Charles A bkpr Swift & Co h326 Tinkham

Tripp Charles F retired h26 Ward
" Charles O (Alice) r215 Weld
" Charles S mech NBG&ELCo r26 Ward
" Charles W painter r81 Armour
" Clifford (Louise) ice wkr h934 Pleasant
" Clinton N (Ivy M) teller NB Five Cents Savings Bank h63 Newton
" Curtis C (Gladys) physician 416 County h do
" David L (Annie D) truck driver h616 Shawmut av
" Deolinda wid Carlton emp Bridge Diner h109 David
" Desmond W (Tamsond S) h277 Ashley blvd
" Doris S (Mrs Willis B) bkpr r11 Lincoln
" Dorothy A sr clk NB Co-operating Clinic r184 Summer
" Dorothy L emp ACo r170 Campbell
" Dorothy M clk NBDGCo r354 County
" Dorothy May emp Kresge's r156 Cedar
" E Alton (Louise C) slsm 1504 Purchase h159 Ryan
" Earland W (Dorothy) emp MTD&MCo h83 Liberty
" Earle R (Lucy M) watchman Merchants Nat Bank res Fn
" Edgar C h173 Campbell
" Edna A bkpr 58 Seventh r227 Arnold
" Edward C dept mgr C F Wing Co h103 School
" Edward E h415 County (406)
" Edwin A (Anna B) (Bourque & Tripp) r3001 Acushnet av
" Effie Mrs emp ACorp r248 Fremont
" Elias (Zelda) emp My Bread Baking Co h115 Taro

**TRIPP ELIPHALET A ESTATE OF Herbert J and Bertha C Tripp and Francis Harding trustees 111 Myrtle**

" Elizabeth P wid Andrew N dom r63 Newton
" Elmer A (Esther E) emp J C Rhodes & Co h412 Maxfield
" Elmer B USN r436 Allen
" Emily L clk Wm R Chase r26 Ward
" Ethelbert L (Mary) farmer h931 Acushnet av (6)
" Evelyn M (Mrs Burton M) social wkr Municipal Bldg (202) h301 Arnold

**TRIPP EVERETT C (Florence) asst treas New Bedford Five Cents Savings Bank res Fairhaven**

" Flora E r112 North
" Florence Mrs h436 Allen
" Florence R (Mrs Lewis S) treas Burns River Ice Corp h1107 Rockdale av
" Francis (Madeleine G) instr NB Textile Institute h17 Jenny Lind
" Frederic P r517 Hillman
" Frederick C mgr ADCo r103 School
" Frederick P (Alice) retired F C Washburn h4661 Acushnet av
" Frederick W (Eleanor S) h78 S Sixth
" George (Edna) emp St Mary's Cemetery h130 Division
" George A (Betty) emp Watson Pharmacy h inq do
" George E (Lillian M) emp Casey Boatbuilding Co h59 Hussey
" George E trucking garage 276 Elm res ND
" George E Jr (Olivia) truck driver h694 Acushnet av
" Grace student nurse r1107 Rockdale av
" Harold D (Theora M) emp Baker Mfg Co h410 Maxfield

**TRIPP HARRY C (Mildred) mgr Charles S Ashley & Sons Inc h438 Union**

" Hazel T buyer CCo r395 Elm

**TRIPP HERBERT J trustee Eliphalet Tripp Estate h706 County**

" Herbert L r1034 Chaffee
" Herman (Myrtle) nurse h15 Sherman
" Howard USA r168 Campbell
" Ida S h111 Pleasant
" Irene Mrs emp C F Wing h213 Middle
" Irving M (May M) elec NBG&ELCo h196 North
" Irving M Jr (Alice R) mech MTD&MCo h426 Chancery
" Irwin C (Mabel E) h31 Maitland
" Isabelle G Mrs h17 Fairmount
" James B (Myrtillia W) agt Prud Ins Co h170 Campbell
" James H (Mary L) mech h41 Jonathan
" James J (Evelyn H) insp USTDept h613 Elm
" James T auto mech h52 Grape
" James W (Helen S) loan teller First Nat Bank of NB h42 Florence
" Jennie Mrs h159 Smith
" Jennie L r499 Cottage
" Jesse C (Rosanna) emp 61 Tarkiln Hill rd h274 Bates
" John A (Margaret M) capt h78 S Sixth
" John H jan C&Co r83 Walden
" John L F emp Smith Bros h69 Merrimac
" Joseph A (Beatrice L) cotton classer 97 Rodney French blvd h185 Robeson
" Joseph J retired h25 Keene
" Katherine A wid Fred h511 Acushnet av
" Katherine M h64 Hillman
" Kenneth S (Elizabeth) mach h289 Allen
" Leonard (Cora) mech h522 Bolton
" Leslie (Annabel) h63 Mill
" Lester A farmer h1871 Shawmut av
" Lewis C emp UStRyCo res ND
" Lewis S (Florence R) pres Burns River Ice Corp h1107 Rockdale av
" Lillian V wid Almanzo r921 Rockdale av
" Lloyd R (Gertrude M) mach r1871 Shawmut av
" M Emma (Mrs Bartlett G) clk UStRyCo h47 Rotch
" M Ada h173 Allen
" Mabel E student nurse r410 Maxfield
" Mabel F Mrs h63 Jenny Lind
" Malcolm E r196 North
" Margaret E T wid Charles H h184 Summer

**TRIPP MARION S MRS secretary Hathaway Manufacturing Co r201 Grinnell tel 3-3278**

" Mary E sten Standard Times r41 Atlantic
" Mary E Mrs r63 Mill
" Mary F r87 Mill
" Mary H prin C S Ashley Sch r25 Keene
" Maude L dressmkr 35 Pauline r do
" Melvin C (Gladys) emp RC&B h170 Highland
" Merton W emp NBG&ELCo r52 Grape
" Myra C h71 Willis

" Myra C h478 County (4)
" Myron A emp CSCo h66 Lindsey
" Myron A houseman 120 Mill r do
" Myron E retired h499 Cottage
" Nancy E h38 Campbell
" Nancy wid George r326 Tinkham
" Nathaniel I (Frances) emp 592 Pleasant h22 Richmond
" Nellie Mrs h354 County
" Nellie I wid Jas M nurse 76 Atlantic h do
" Norman H (Margaret T) asst treas Sullivan Foster r65 Florence
" Norris C (Dorothy L) corp clk Kuechler Bros Inc h609 Union

**TRIPP NORRIS H CO (Est 1912) Joseph Wobecky prop sheet metal contractors 253-261 Cedar tel 3-3222 see p 75**

" Oscar r38 Ocean
" Oscar F lab r46 Cottage
" Oscar M (Edigna) mill wkr h33 Ellen

**TRIPP PHILIP F (Helen C) mgr-exec dir New Bedford Housing Authority h116 Cottage**

" Phyllis cashier h900 Pleasant
" Ralph B (Gertrude C) emp UStRyCo h32 Shawmut av
" Robert B (Marie) truck driver h361 N Front
" Roland A (Estelle) cutter Goodyear T&R Co h83 Rockland
" Rosetta C wid Chester L h154 Chestnut
" Roy E student r78 S Sixth
" Ruby P Mrs h24 Arch
" Rufus B prop Durfee St Service Station h45 Durfee
" Russell S (Beatrice M) opr h38 Ocean
" Ruth A wid Joseph M h415 County (505)
" Sara N nurse Washington DC r47 Rotch
" Sarah W Mrs h66 Lindsey
" Stephen Catering & Furniture Rental Co Edward G McBride prop 143 Parker
" Stephen (Evelyn) r280 Orchard
" Stephen A (Marion) fireman NBFD h661 Union
" Susan E bkpr Olsen & Appleby r63 Jenny Lind
" Thomas H (Sarah) carr PO h2 Richmond
" Videssa M wid Arthur C r268 Ash
" Violet Mrs prop Tripp's Variety Store h188 State
" Virginia student r416 County
" Walter E (Louise) emp MTD&MCo h76 Bay
" Warren (Susan T) h146 Smith
" William H h412 Maxfield
" Wm (Christina) emp MTDCo h55 Mitchell

**TRIPP WILLIAM H curator sec Old Dartmouth Historical Society and Whaling Museum h165 Newton tel 2-2852**

" Willis B (Doris S) emp Babbitt S r11 Lincoln

**TRIPP & TABER (Milton I Pardee, Elliot C and Richard D Taber) investments Merchants Bank Bldg 105 William (36)**

Tripp's Bicycle Shop Abner D Tripp prop 400 Kempton
" Variety Store Mrs Violet Tripp prop 158 Liberty
Tristao Joseph R r1757 Acushnet av
Trojak Joseph emp ATCorp Fn r341 Mill
" Pauline wid Albert h118 Mott
" Walter (Frances) h16 Stapleton
Trojan Club Hall 40 Bonney
" Frank R (Rozalja) loom fixer h160 Nash rd
Trombly Alexander (Emma) floor man h16 Hicks
" Florence emp ACorp r16 Hicks
Tropical Food Co Benjamin L Feinstein prop 49 Ocean
" Tea & Coffee Co Benjamin L Feinstein prop 350 Acushnet av
Trott Delbert A (Lillian T) fisherman h103 S Sixth
" Leslie fisherman r103 S Sixth
" Leslie D (Marianna S) fisherman h163 Field
" Leslie D Jr USA r163 Field
" Marion R emp JIPInc r103 S Sixth
Trotter James P lab r20 Morton ct
" Michael retired h20 Morton ct
" Michael Jr emp UStRyCo r17 Weld
" William retired r20 Morton ct
Trought Helene C (Mrs William Jr) clk NB PD h28 Calumet
" William (Ada) carp Hathaway Mill h373 Chancery
" William Jr (Helene) patrolman NBPD h28 Calumet
Truax Pauline E Mrs seamstress h60½ Washington
Truck Mart sub Whaling City Motors 1080 Purchase
Trudeau Alfred O (Leona) carp h137 Woo
" Blanche C tech r137 Wood
" Fred (Blanch) mill opr h126 Hadley
Trudel Hall 26 Durfee
" Laura M wid Joseph h104 Hazard
" Normand H prop Trudel's Pharmacy r104 Hazard
" Rena winder r1076 S Water
Trudel's Pharmacy Normand H Trudel prop 701 Cottage
Trudelle Albert W (J Dorothy) fireman NB FD h384 Hawes
" Beverly emp JIPInc r168 Worcester
" Clarence A (Dorilla) emp forestry dept h389 Prescott
" Dorothee V sten r389 Prescott
" Edmund student r389 Prescott
" Geo W (Ozilda) emp NET&TCo h16 Ohio
" Leonido (Alphonsine) retired h168 Worcester
" Oliver A emp Westport r647 Church
" Raymond USA r389 Prescott
Trudo Dorothy wid Arthur emp ACorp h31 Belleville av
Trueman Thomas F chief cooper Dawson's Brewery h128 Shawmut av
Truman Olive Mrs h254 Coffin av
Trumpeter Press Elsworth C Randall prop printers 217 Acushnet (1-2)
Truska Algerd musician r154 Cedar Grove
Trutt Gordon (Alfreda) emp RC&B h287 Princeton
"Trybuna" Emil Szubzda prop Polish weekly newspaper 296 N Front
Trznadel Frank h7 Salisbury
" Helen r7 Salisbury
" John F (Edna M) guard GFCorp h7 Cottage
" Michael F r7 Salisbury
" Stanley F r7 Salisbury

Tschaen Elsie (Mrs Raymond) bkpr Ray & Joe's h132 Aquidneck
" Joseph h10 Capitol
" Raymond (Elsie) prop Ray & Joe's h132 Aquidneck
" Raymond Jr r132 Aquidneck
Tschudy Henry (Babette) mach designer h149 Princeton
Tsekiroglou Aristides h rear 42 Washburn
Tsigounis Antonios wvr r1166 Acushnet av
Tsotsones Nicholas USN r975 S Water
" Peter (Antonia) weaver h975 S Water
Tsouprakes Charles (Rena) mill opr h346 Brook
" Charles S student r346 Brook
" George r346 Brook
" Peter USA r346 Brook
" Ted E USA r346 Brook
Tuchay Michael (Eva) wvr h505 Sawyer
**TUCKER ANTHONY & CO Theodore H Rice mgr investment securities 20 Market tel 8-5283 see p 95**
" Bronson C agt E A Shaw & Co res Marion
" Florence retired r149 Allen
" John J (Alice R) emp J C Rhodes & Co h15 Richmond
" Mahala N h345 Cottage
" Robert USA r52 Cedar
" Sadie emp ACorp r52 Cedar
Tuell Arthur G retired h27 Sherman
**TUELL GILBERT W (Edna G) treas Braley's Creamery res Fairhaven**
Tuite Edward M emp Standard Times r670 First
Tukey Adah T sub tchr NBHS r151 Maple
" Ralph H (Adah T) retired h151 Maple
Tulley Agnes M clk NBDGCo res Fn
Tullis Ciessley P (Mary H) h78 Maxfield
Tulloch Andrew J student r608 Elm
" Thomas A C (Cath W) carp h608 Elm
Tuma Antonia wid Emanuel emp HMCorp h334 Earle
Tumeinski Frank (Doris) h872 First
" Leopold F (Mary V) wvr h8 Roosevelt
Turbak Anne clk r35 George
" Anthony M mill opr h10 Milford
" Chester USA r10 Milford
" George retired h35 George
" Josep h (Agnes) opr h259 Query
" Symo n (Veronica) opr h250 Shaw
" Theodore J mach r10 Milford
" William (Irene) mill opr r314 N Front
" William J (Mary D) elec h Mt Pleasant Homes
Turcato John mill opr r113 County
" Mary wid Miguel h113 County
Turcotte Edward E real estate 319 Belleville av h do
" Florence clk r346 N Front
" Henry G (Aurore) mill opr r132 Hathaway
" Irene L seamstress r488 Prescott
" Joseph laundry mgr Sassaquin San r do
" Louis H retired h208 Harwich
" Lydia wid Joseph h35 Query
" Napoleon retired r25 Delano (9)
" Norman r346 N Front
" Romeo (Ella) emp Newport h346 N Front
" Telesphore (Mary) emp MTD&MCo h6 Brightman ct
" Villia opr h105 Pine Grove
Turgeon Alfred (Marie L) packer h30 Ashley
" Alfred J (Beatrice V) mill opr h55 Carlisle
" Alfred J (Cath F) slsm h374 Hawthorn
" Antoine (Azelia) patrolman NBPD h343 Tarkiln Hill rd
" Arthur (Mary) retired h108 Rivet
" Blanche Mrs h14 Branchaud ct
" David (Marraen) elec h153 Blackmer
" Donald A (Janet) foreman h22D Mt Pleasant Homes
" Emilia (Mrs Leo) emp ACorp r117 Princeton
" Eunice C r289 Wood
" Gertrude opr r338 Prescott
" Henry A (Clarisse) mgr Puritan Grocery Store 100 Ruth h10 Yates
" Herve A (Doris L) mgr Colonial Textile Mfg Co h943 County
" Joan D'Arc r30 Ashley
" John (Pauline) r343 Tarkiln Hill rd
" Joseph T chef r251 Hawthorn
" Joseph V (Aurize) retired h289 Wood
" Leo (Emilia) emp Champegny's Shoe Store r117 Princeton
" Lorraine bkpr r145 Bullard
" Louis G (Lila B) pharmacist h103 School
" Napoleon (Lillian T) emp Hoosac Mills h31 Hicks
" Odilin (Georgina) lab h338 Prescott
" Roger E (Lillian) h386 Union
" Sada (Mrs Theodore) emp NMills h145 Bullard
" Theodore (Sada) mill opr h145 Bullard
" Yvette phone opr r343 Tarkiln Hill rd
Turner Abram B retired h1929 Purchase
" Andrew R (Mabelle) clk Star Market h68 Ilion
" Arthur C (Anna G) retired h407 Park
" Barbara L student r2367 Acushnet av
" Elizabeth wid Joseph opr NBCMill h343 Ashley blvd
" George E h400 Union
" Harriet wid Charles r733 Brock av
" Henry S (Rose A) coastal warden h299 Cedar
" Herbert R student r370 Middle
" Jack (Josephine D) civ eng Dept Pub Wks h26 DeWolf
" James H (Emily A) r209 Park
" James (Sarah) mill opr h858 First
" James H Jr retired h209 Park
**TURNER JOHN A (Ruth E) asst treas Continental Screw Co h96 Atlantic**
" John C (Margaret) emp St Lukes Hosp h965 Brock av
" John F (Isabel S) opr h122 Clark
" Joseph (Muriel) rubber wkr h206 Whitman
" Lena C r766 Kempton
" Mabel M wid Chester A prop Samuel Ward Co h2367 Acushnet av
" Marion H emp ACorp r181 James
" Margaret A wid Amos h343 Ashley blvd
" Olive S h370 Middle
" Paul (Ethel) h67 Foster
**TURNER RICHARD C (Virginia C) ins mgr Fire Companies Adjustment Bureau h71 Borden**
" Richard C Jr student r71 Borden
" Richard (Mary) retired h857 First
" Rose (Mrs Warren A) insp r407 Park
" Russell C (Tellie) emp Rialto Theatre h574 Dartmouth SD
" R th bkpr h122 Shawmut av

**ANDREWS & PIERCE INC.**
TRUCKING AND MOTOR TRANSPORTATION
Daily Service Between Boston, New Bedford, Fall River, Providence
HOME OFFICE 596 MIDDLE ST., NEW BEDFORD—Tel. 8-5805, Office 4-4714
Providence—189 Charles St., Tel. Dexter 4716 S. Boston, 56 Medway St., Tels 4370—4371

" Tellie (Mrs Russell C) cashier Rialto Theatre h573 Dartmouth SD
" Virginia M student r71 Borden
" Walter E pres-treas Atlantic Carton Corp res Norwich Conn
" Warren A (Rose) r407 Park
**TURNER WILLIAM F (Berta N) treas New Bedford Five Cents Savings Bank h34 School South Dartmouth**
Turner's Pond Shawmut av byd Plainville rd
Turpel Ethel student r62 State
" Jennie student r62 State
" John foreman Admiration Belt Mfg Co r62 State
" John E W Rev (Gladys) pastor Church of the Nazarene h62 State
Turpin Gladys Mrs emp JIPInc h553 N Front
" Victor J (Nora F) fisherman h72 Thomas
Turtex Warehouse Co Alfred N Grew mgr 2301 Purchase
Tutterow Everett W (Ursula) mech h107 Willis
Twardowski Adolph (Stella) chemist h51 Washburn
" Louise wid Rock h51 Washburn
Twarog Alfred J welder r110 Division
" Helen A clk Nat Biscuit Co r110 Division
" Joseph (Annila) emp PBros Ltd h496 Sawyer
" Leo I student r110 Division
" Lucia wid Joseph h50 Ashley
" Michael mill opr r1166 Acushnet av
" Stanislaw (Mary) loom fixer h110 Division
" Sophie bkpr Browne Pharmacy r110 Division
" Walter (Mary) shoe repairing 122 Cove h52 Norton ct
Tweedie John R (Grace J) carrier PO h34 Hunter
Twichell Evelyn (Mrs Richard H) social wkr Bd of Public Welfare h91 Willard
" Richard H (Evelyn) USN h91 Willard
" Richard H Jr student r91 Willard
Two-Bit Cafe Manuel Ferreira prop 143 N Front
Twombly Alexander Jr clk r16 Hicks
Tydor Fred N (Minnie) (Universal Converting Co) h270 Maple
Tyler Caleb B dist eng NBG&ELCo r79 Mill
" James B (Doris B) truck driver h110 Newton
Tynan Edward F (Violet) elec r42 County
" Edward V (Edith A) slsm Converse Tobacco Co h285 Pope
" James F student r285 Pope
Tyndall John N mgr Underwood Corp res Prov RI
Typewriter Headquarters Inc 271 Union pres-treas Merrill G Closson
Tyrrell Joseph H motorman UStRyCo h68 Hussey
Tyson John L (Dorothy F) bkpr h3 Glover
" Jos G prop Tyson's Bridgeway Service Sta r149 Acushnet av
" Rose Mrs h124 Collette
Tzemeris Apostolas h287 Coggeshall

UCKER HENRY J (Cora) janitor h297 Cottage
Ulanoff Maney (Anita) prop Hollywood Shop h153 Carroll
Ulbin Joseph (Gloria) gas sta attdt h927 Brock av
Ulewicz Antonina wid Adam h21 Ashley
" B Jeanette (Mrs Casmire B) piano tchr 131 Willis h do
" Boleslaw (Wilhelmena) emp RC&B h87 Penniman
" Bronislawa Mrs h11 Holly
" Casmire B (B Jeannette) roofer h131 Willis
" Nellie wid Joseph h87 Penniman
" Stanley r87 Penniman
" Walter (Anna) emp RC&B h76 Peckham
Ullman Charles (Regina F) clk Whitman Mill h397 Farm
Ullrich Aug (Christina G) h227 Myrtle
Ulrich Bertha B wid Edward J h199 Glennon
" Edward C (Julia) mach MTD&MCo h321 Shaw
" Rudolph M T (Nellie) mach h480 Rockdale av
Underdown Helen K wid Walter H r26 Seventh
Underhill Katherine r70 Spruce
Underwood Corp John N Tyndall mgr typewriting service dept 888 Purchase (426)
" Geraldine N Mrs second hand dealer 388 Kempton h287 Cedar
" James F (Videssa) clk Wamsutta Mills h91 Richmond
Union Baptist Church Rev Paul A Fullilove pastor services 10:45 a m, 7:30 p m, SS 12:30 Court c Cedar
" Beauty Shop Mrs Eva M K Cobb prop 558 Pleasant (310-311)
" Foodland Inc 1032-1036 Acushnet av treas Israel Yarchin
" for Good Works (New Bedford Boys Club) sec Harold S Bowie 12 Market
**UNION HOSPITAL OF NEW BEDFORD INC 1074 Pleasant tel 8-5265 and 8-5266 pres Joseph Langlois, treas Leonard A Langlois see p 122**
" Liquors Co Morris Horvitz prop 744 Acushnet av
" News Co Mary R Winsper agt NYNH&H RR sta
" Package Store Inc 970 S Water pres-mgr Max Levovsky
**UNION STREET RAILWAY CO offices 1959 Purchase tel 8-5211 waiting room 927-931 Purchase tel 2-3340 agts Greyhound Bus Lines bus terminal 145 Middle tel 2-3340 pres-gen mgr Elton S Wilde treas Ernest Baines see p 19**
" Tavern Charles Herman mgr 113 Union
" Tobacco Co Inc wholesale tobacco and conf 87-89 Union pres-treas Samuel Bebchick sec Lillian Walsh

**BRALEY'S BETTER DAIRY PRODUCTS**
including
**TEL. 8-5674** **Chocolate Drink and Coffee Drink**

Union Toy & Novelty Co Harold Shultz prop 272 Union
**UNITARIAN CHURCH see First Congregational Society (Unitarian) see p 62**
United Church (Congregational Christian) Rev Herbert B Morrell pastor 635 Purchase tels Church Office 2-4871 Church Home 3-0048 Sun Services morning worship 11:00 a m Church School 9:45 and 11:00 a m Pilgrim Fellowship 6:00 p m
" Church The (Church Home) 636 Purchase
" Cleaners & Dyers (Henry Mickelson and Murray Epstein) 426 Belleville av
" Clothing Exchange Malcolm Zeman prop used clothing 919 Acushnet av
" Electrical Radio & Machine Workers of America Local No 277 CIO pres-acting bus mgr John Bandarra 41 Medford
" Fruit Stores Leo Bromberg prop 956 Purchase and 1079 S Water
" Fruit Stores William Saltsman prop 1114 and 1497 Acushnet av
" Men's Shops Inc Armand R Jeffrey mgr men's furnishings 834 Purchase
" Mutual Fire Ins Co Roger E Packard mgr 222 Union (513)
" Radio Co Albert L Pedroza prop 141-143 Kempton
" Remnant Store Mrs Lillian Bachman prop 1431 Acushnet av
" Spanish War Veterans Hall 19 Willis
" States Army Recruiting Service Capt James C McIver recruiting officer 25 N Sixth
" States Fish & Wild Life Service Dr William F Royce director 37 Second (2)
" States Government Executive Department from January 20, 1945 to January 20, 1949: President, Harry S Truman, Missouri; Vice President, vacant; The Cabinet: Sec of State, George E Marshall, Va; Sec of Treasury, John W Snyder, Mo; Sec of War,Robert P Patterson, New York; Sec of Navy, James V Forrestal, New York; Sec of Interior, Julius A Krug, Wis; Sec of Agriculture, Clinton P Anderson, New Mexico; Sec of Commerce, W Averill Harriman, New York; Sec of Labor, Lewis B Schwellenbach, Washington; Attorney General, Thomas A Clark, Texas; Postmaster General, Robert E Hannegan, Missouri
" States Civil Service Comm sec Robert C Hayden Federal Bldg (253)
" States Commissioner George E Lilley 7 N Sixth (4)
" States Customs House George V Kelly dep col 37 N Second
" States Federal Bldg 695 Pleasant
" States Fort Rodman Clarks Point south of Brock av
" States Gov't Alcohol Tax Unit Bureau of Internal Revenue James F Gray investigator 695 Pleasant (241)
**UNITED STATES GOVERNMENT SOCIAL SECURITY ADMINISTRATION Bureau of Old Age & Survivors Ins Daniel Heffernan mgr 628 Pleasant (319)**
" States Immigration and Naturalization Service Milton F Stewart insp in charge 695 Pleasant (239)
" States Internal Revenue Office John J McDonald chief dep col (246) Federal Bldg 695 Pleasant
" States Lighthouse Butlers Flats
" States Naval Intelligence Office 695 Pleasant (243)
" States Post Office see Post Office
" States Post Office Garage Geo W Sylvia supt 165 Austin
" States Public Health Service Edmond F Cody A A surgeon US Customs House(1)
" States Rubber Co see Fisk Cord Mills
" States Selective Service Group co-ordinator Mrs Cathryn M Shaughnessy 25 N Sixth
" States Veterans Bureau Edward W Burt 227 Union (704)
Unity Home Mrs Maja V Capek 101 Tallman
Universal CIT Credit Corp John K Laughlin mgr finance co 227 Union (412)
" Converting Co (Sam Heyman, Maynard Kestenbaum, William Kameron and Fred N Tydor) stamping specialties 280 Belleville av
" Hat & Cap Mfg Co Philip Shwartz prop 1064 S Water
" Locating Bureau Albert Cassidy Jr prop 70 North
" Roofing Co (J Leo and Gaston Loranger) 240 Phillips av
Unsworth Bernard Rev curate St Kilian's R C Church r306 Ashley blvd
Untersinger Joseph (Eugenia) retired h32 Kearsarge
Upham John D (Jean) printer Coffin Press h34 Smith st ct
" John H (Mary A) patrolman NBPD h210 Park
" Wilfred A USA r210 Park
" William (Harriet P) meat ctr 145 Union h rear 1213 Rockdale av
Upton Ernest L insp 216 Union r YMCA
Urban Annie wid Joseph h474 Summer
Urbanek Edward USA r101 Hall
" Joseph (Frances) mill wkr h101 Hall
" Walter mill opr r101 Hall
Urquhart Alex (Evelyn W) painter Fuller's h84 Norman
" Charles r84 Norman
" Evelyn W (Mrs Alex) warper tndr Kilburn Mill h84 Norman
" Henry (E Lillian) emp MTD&MCo h21 Valentine
Uttley Arthur Jr (Edith P) emp MTD&MCo h120 Hawthorn ter
" Gladys dancing inst r120 Hawthorn
" Harold A (Mary A) slsm ice cream div H P Hood Co h120 Hawthorn
" Victoria E wid Arthur r120 Hawthorn

Cherry & Co.
New Bedford's Leading Fashion Specialists and Furriers
Purchase & William Sts. Tel. 5-7881

VAIL ANNA F tchr RJHS r124 Hillman
" Charles A (Lucy F) chauf NBFD h2393 Acushnet av
" Lucy F sec FCM r2393 Acushnet av
Vaillancourt Adelard S (Lauretta E) laundry wkr h13 Mill rd
" Alfred (Alma) opr h765 Brock av
" Aliette B wid Adelard A corsetiere 114 David h do
" Armand carp r72 Walden
" Domithelde r359 Summer
" Exilda wid Hormidas h72 Walden
" George pntr r72 Walden
" Leo emp MTD&MCo r126 Hadley
" Oliver USA r72 Walden
" Omer (Bertha) mech NBRCo h69 Sylvia
" Ovila T (Alice) emp MTD&MCo h126 Hadley
Vajda—see Wajga
Valadas Joseph (Mary) prop Joe's Fish Market h15 Pilgrim av SD
" Julio lab r15 Pilgrim av
" Mary wid Joseph emp Naushon Mills h15 Pilgrim av SD
" Manuel lab r15 Pilgrim av
Valade Amanda Mrs h23 Kenyon
Valasakos Alexander (Pota) emp Nashon Mills Inc h390 Union
" Annie designer Textile School r390 Union
" John USMS r390 Union
" Rose WAC r390 Union
" Spiro (Windsor Restaurant) r390 Union
Valencia Antone (Alice) mill opr h138 Cedar Grove
Valente Abel A (Anna) USA r32 Query
" Humbert A (Carmen) retired h32 Query
" Humbert A Jr USA r32 Query
Valentine Antone L (Carrie) grocer 128 Hemlock h130 do
" Austin (Gertrude) mill opr h263 Nash rd
" Daniel K (Edith H) treas Nash Rd Garage h369 Ashley blvd
" Edith H (Mrs Daniel K) tchr H A Kempton Sch h369 Ashley blvd
" Ellen A r213 Central av
" Ferdinand (Ethel) opr h239 Belleville rd
" Frank (Mary A) lab h70 Acushnet av
" Grace emp St Luke's Hosp Lab r239 Belleville rd
" John A (Hannah J) pres Nash rd Garage h 371 Ashley blvd
" Joseph H emp Quansett RI r213 Central av
" Stanley (Ruth) mach h2355 Acushnet av
" William mill opr r331 Query
Valerio Antonio C (Georgianna B) clk h35 Hathaway
" John J (Mary M) spnr SMill h58 Hanson
" Joseph C Rev curate Mt Carmel R C Church r230 Bonney
" Mary B wid Manuel C h105 Pates
Valladoa Constance M emp Crapo Clifford Prescott Fullard r2 Priscilla
" Edmund (Aurelia E) h940 do
" Frank B (Helen G) eng GGWks h2 Priscilla
" Richard L r2 Priscilla
Vallee Arcelia wid Ulric r359 Summer
Vallela Frank h262 Nash rd
Vallerand Odilie wid Amedee h311 Coffin av
Valles Alvaro lab r3 Jason ct
" Benjamin r3 Jason ct
" Charles seaman r153 Pleasant
" Fernando USM r3 Jason ct
" Joseph seaman r153 Pleasant
" Julia L Mrs h153 Pleasant
" Virginia wid John E h3 Jason ct
" Walter lab r3 Jason ct
Valley Alexander h900 Pleasant
" George A (Angelina) mgr Blue Sunoco Station h32 Myrtle
" Henry (Marie A) slsm Motor Sales Co res Fn
" Irene wid Adrian h207 Sawyer
" Victor C h96 State
Vallier Edmond r177 Deane
" Josephine wid Philip h268 N Front
" Julian P (Mary A) h154 Maxfield
" Oscar (Rene) h145 Presidential Hgts
" Philip A (Rosalie) emp USRyCo h343 N Front
" Ralph J (Philomene) clk N B Housing Authority h177 Deane
" Raymond J r177 Deane
" Roland (Yvonne) mill opr h170 Presidential Hgts
" Wilfred (Odelia) mill opr r148 Hathaway
" Wilfred (Helene) opr h47 Washburn
Valliere Albert emp FCM r85 Hathaway
" Alice pastry wkr r271 Austin
" Celia M Mrs h7½ Cornell pl
" Claire emp CSCo r85 Hathaway
" Doris seamstress C&Co r1565 Acushnet av
" Edward h1017 Acushnet av
" Ernest (Mathilda) mill opr h85 Hathaway
" Frank X (Violet) lab h239 Sawyer
" George (Natalia) clk h190 Davis
" George R (Isabelle) mill opr h71 Peckham
" George R emp USRyCo r71 Peckham
" Henry (Irene B) contr 271 Austin h do
" Henry O pastry wkr r271 Austin
**VALLIERE IRVING H (Florence) prop Ace Awning Co and prop Atlas Awning Co h303 Brook**
" Leo J r1565 Acushnet av
" Mary J Mrs h1565 Acushnet av
Valliere Edwina h95 Linden
**VALLIS JOHN W supt Massachusetts Steamship Lines Inc res Woods Hole**
Valloura Jacintha Mrs h106 Tinkham
Valois Alcide (Therese) weaver h13 Plympton
" Alice (Mrs Alphonse) spinner h153 Sylvia
" Alphonse (Alice) weaver h153 Sylvia
" Armand D (Blanche M) auto mech NE T&TCo h115 Park
" Henry J (Jeanette) weaver h811 Belleville av

**AKIN-DENISON CO. DEVOE PAINTS VARNISHES, BRUSHES**

**206 UNION ST. 1068 SO. WATER 1218 ACUSHNET AVE. WALNUT COR. S. WATER**

Valois Julia wid Amedee J h18 Ashley
" Leda M R clk Howland Linen Supply Co r145 Campbell
" Maurice H emp APCo r811 Belleville av
" Omer Rev pastor Sacred Heart R C Ch h341 Summer
" Regis F (Martha M) lab Sacred Heart Cemeteries h349 Summer
Valsoano Biagio (Louise R) emp RC&B h186 Chestnut
Vanarsdale Frederick A (Lodia) painter 15 N Water h671 County
Vanasse Amelia spooler tender h1264 Acushnet av
" Antonia M mill opr r1411 Pleasant
" Armand (Adele) mill opr h1322 Pleasant
" Beatrice A weaver r48 Woodlawn
" Bernard student h64 Mt Pleasant
" Doris r877 S Water
" Elda r69 Austin
" Elda sten r1322 Pleasant
" Euclide slsm h159 Durfee
" Euclide Jr r159 Durfee
" Euphegenia wid Joseph h877 S Water
" Evelyn emp GFCorp r877 S Water
" Genevieve (Mrs George) stitcher r39 Princeton
" George (Genevieve) r39 Princeton
" George J (Leontine) truck driver h28 Nye
" Gerald student r1322 Pleasant
" Herve (Fay) emp W T Grant Co r273 Mill
" Jean P presser r69 Mt Pleasant
" Joseph O (Ruth S) emp W T Co r220 Aquidneck
" Laura mill opr r877 S Water
" Leo r159 Durfee
" Leo A prop Vanasse Variety h69 Austin
" Loretta M r159 Durfee
" Lorraine R emp Continental Screw Co r69 Mt Pleasant
" Louise Mrs mill opr h1547 Acushnet av
" Lucien (Annette) mill opr h1357 Pleasant
" Lucien E student r69 Mt Pleasant
" Marietta bkpr 81 Austin r69 Mt Pleasant
" Marion weaver r48 Woodlawn
" Matilda M r69 Austin
" Noe (Caroline) h48 Woodlawn
" Oliva (Beatrice) mill opr h143 Presidential Hgts
" Ovila handyman r69 Austin
" Ovila (Della) h1547 Acushnet av
" Ovila N (Leontine F) emp Cont Baking Co h69 Mt Pleasant
" Richard A student r69 Mt Pleasant
" Rita emp Hemingway Bros r48 Woodlawn
" Rodolphe J music tchr 69 Austin r do
" Roland (Lillian) waiter N B Hotel h67 Austin
" Theresa Z clk r69 Mt Pleasant
" Variety Leo A Vanasse prop variety store 75 Austin
" Violet emp GFCorp r877 S Water
" Wilfred J plumber 1411 Pleasant h do
" Yvette stitcher r1322 Pleasant
Vance Edna B tchr J H Donaghy Sch r136 Willis
Vancini Paul P (Clare J) supvr art pub schs h126 Fern
" Vincent J (Nellie F) credit dept Nat Bank h223 Ash
Vancour Aris wid Wallace h524 Summer
" Arthur clk h1316 Purchase
" Fred student r524 Summer
" Juanita emp APCorp r524 Summer
" Maitland G r524 Summer
" Neil H (Dorothy) h154 Thompson
" Wallace (Mary H) mill opr h232 State
" Wallace E (Jean) eng h101 Phillips av
Van Curen Charlotte G Mrs h114 Willis
Vandal Gladys (Mrs William) mill opr h46 Babbitt
" Julia wid Irving emp Naushon Mill h60 Salisbury
" Oscar A (Eulalie) opr h13 Plympton
" William (Gladys) emp MTD&MCo h46 Babbitt
Vander Milton r1451 Plainville rd
" William C (Ann) prop Vander Electric and Equipment Co h1451 Plainville rd
" William C Jr r1451 Plainville rd
Van Deren Walter E (Rosemary) emp MTD &MCo r3 Arch
Vanderhoop Aleta r25 Crapo
" Curtis lab r25 Crapo
" Jessie r25 Crapo
" Othello lab h25 Crapo
Vangel Eli (Alice) shoe shine 952 S Water h 948 S Water
" Evangelo (Fernanda C) treas ABC Appliance Corp r44 Wing
" Neco (Mary) lab r948 S Water
" Neco (Mary A) lab r70 Morgan
Vanier Albert J (Cecile B) mill opr h86 Bay Village
Vanity Box Beauty Salon Virginia Rapoze prop 222 Union (219)
Vanni Katie T W wid Vincent h332 North
" Russell F (Elsie) h130 Mott
" Vincent J (Ann) brick lyr h155 Florence
**VAN NOSTRAND WILLIAM T (Elizabeth F) prestreas gen mgr Clear'oc Co Inc res Fairhaven**
Van Patten Roy G (Lura K) retired h931 Acushnet av (5)
Vanstone Richard J (Lois H) emp Dartmouth h43 Fairmount
Van Zandt Walter (Cora M) painter Fullers h26 Hillman
" Wm A (Louise) opr h1374 Purchase
Vaotrin Louis h274 N Front
Varao Antone (Mary) truck driver r80 Katherine
" Antone (Mary) opr h561 First
" Francisca wid Antone M r79 Frank
" Gilbert USA r193 Frank (79)
" Jacintho M (Annie M) h39 Circuit
" John S (Phoebe) r27 Margin
" John M (Mary) mill opr h377 S Second
" John M (Mary) opr h175 Hudson
" Joseph M Jr emp K Mills h6 Park SD

Old Furs Cleaned, Repaired, Remodeled and Re-dyed

FUR HOUSE OF SIDNEY
FUR SPECIALISTS SINCE 1914
252 UNION ST. TEL. 2-7392

The Only Exclusive Fur Shop that has Scientific Cold Storage on Premises

" Joseph S yardman HCCo r275 Rivet
" Joseph S (Mary C) lab r32 Gosnold
" Mary emp GFCorp h193 Frank
" Mary wid Manuel h275 Rivet
" Sophie M mill opr r6 Park SD
" William (Frances) r561 First
Vardo Charles mill opr r88 Jouvette
" Edward (Rita) USN h39 Circuit
" Ernest r88 Jouvette
" Frank M (Mary) mill opr h88 Jouvette
" George (Beverly) h511 S Second
" Manuel (Evangeline) mill opr h65 Jouvette
Varella Joaquina r1151 Rodney French blvd
Vargas Agnes mill opr r32 St Johns SD
" Anna K Mrs opr h18 Morton ct
" Antone (Angelina) retired h34 Swift
" Bertha emp GMCorp r32 St Johns SD
" Bertha mill opr r32 St Johns SD
" Charles F (Olive) prop Vargas Esso Heating Oils and Vargas Service Station r34 Swift
" Clarence (Edna) fisherman h24 Buttonwood SD
" Edward (Dorothy) fisherman h24 Buttonwood rd SD
" Esso Heating Oils Charles F Vargas prop 254 Rockdale av
" John (Mary) fisherman h32 St Johns SD
" Joseph (Evelyn) prop Three Mile Limit h96 Lombard
" Manuel F (Cecelia) emp MTD&MCo h72 Sagamore
" William Jr (Mary) emp NB Ship Supply h9 Roosevelt
Vargiel Andrew (Mary) emp N Mills h258 Nash rd
Vargos Joseph E (Nancy) watchman N B Water Dept res Ac
Varieur Albert (Mary) emp N Mills h27A Mt Pleasant Homes
" Alfred wvr r28 Princeton
" Aime A (Mary L) weaver h167 Charles
" Aime A emp UStRyCo r167 Charles
" Josephine wid Octave r359 Ashley blvd
" Ludger E (Clarinda) mill opr h196 Glennon
" Ludger E mill opr r196 Glennon
" Martha A Mrs mill opr h132 Tallman
" Octave I (Eugenie) opr h135 Nash rd
Varnet Alfred H (Lucille H) emp Prov R I h 209 Ashley blvd
Varney Arthur A (Bertha A) mech NBG&EL Co h173 Middle
" Isaac (Marguerite) loom fixer h12 Blackburn
" Louis J (Lea) carp h69 Arlington
" Theo J (Helena) pntr h11 Penniman
Varnum Albert H (Oma A) retired h244 Hawthorn
" Cecil B USMM r244 Hawthorn
" Dorothy L sec r244 Hawthorn
" Gertrude M r244 Hawthorn
" Summer fireman Sassaquin San r do
Varo Mary C (Mrs Joseph S) stitcher r32 Gosnold
Varrella Antone r77 Rockdale av
" Hilda emp CDECorp r77 Rockdale av
Varrier Rosena wid Euclide h119 Perry
Varrieur—see Varieur
Varry Raymond (Doris) sidewall applicator h256 Eugenia
Vasconcelles Antone (Clara) emp NB C rdage Co h26 Beach
" Antone (Mary) emp RC&B h4 McCabe
" Antone (Ludvina) opr NBCCo h76 Liberty
" Alzira mill opr r8 Dinan
" Antone r26 Beech
" Arline insp Stokely Bros & Co r38 Liberty
" Arnold emp CDECorp r129 Whitman
" Arthur (Florence) lab h490 Bolton
" Bernice M clk r38 Liberty
" Caroline wid Joseph h38 Liberty
" Diamantia mill opr h129 Whitman
" Emily r44 Chestnut
" Ernest (Celia J) emp Atlas Tack Corp h38 Liberty
" Evelyn emp Wamsutta Mills r62 Beech
" Flora wid Frank h36 Russells Mills rd SD
" Florence (Mrs Arthur) stitcher h490 Bolton
" Francisco (Eliza) opr h8 Diman
" Joseph r62 Grinnell
" Louis E (Stacia) emp NY r76 Liberty
" Louis S (Palmeda) gro 771 Kempton h42 Dunbar
" Luciano (Coutinho) USA r79 Purchase
" Manuel sta fireman r366 S Second
" Manuel (Bernardina) mach h44 Liberty
" Palmeda (Mrs Louis S) mill opr h42 Dunbar
Vasconcellos Alexander h120 Wood
" Alfred r55 Independent
" Ernest (Evangeline) mill opr h55 Independent
" Ernest (Lydia) h55 Independent
" Hilda stitcher r18 Stephen
" Honario lab h5 Mitchell
" Isabelle stitcher r71 Davis
" Isabelle Mrs h18 Stephen
" Jose T (Rose) opr h71 Davis
" Joseph A (Laura) emp RC&B h38 Sherman
" Joseph J emp UStRyCo r38 Sherman
" Joseph T (Beatrice) speeder tender h105 Hathaway
" Laura (Mrs Joseph A) emp ACorp h38 Sherman
" Natalie clk r18 Stephen
Vasiliou Andrew h28 Bentley
" Christopher r28 Bentley
" Jeanne r28 Bentley
Vasques Manuel (Emilia) caretaker h37 Washburn
Vaudry Alfred (Marie L) retired h108 Presidential Hgts
" Alfred A (Regina) barber shop 1773 Acushnet av h19 Glennon
" George (Eva) mill opr h293 Davis
" Henry (Mary) emp City h3 Mitchell
" Louis F supt N B Storage h23 Lucas

**BUSH & CO., Inc.**
ESTABLISHED 1885
Millicent C. Monti, Mgr.

**Fur Storage**
Office, 12 Pleasant St. Tel. 5-7803
Plant at No. Dartmouth, Tel. 3-0692

Vaudry Louis F Jr student r23 Lucas
" Mary wid Francis r23 Lucas
Vaughan Arthur S (Alice M) h571 Elm
" Charles T prop Vaughan Top Mfg Co res Fn
" Charlotte L clk NBDGCo res Fn
" Doris dom 168 Eighth r do
" Ernest C B (Grace A) truck driver h255 Austin
" Frank J (Olive) h108 Purchase
" Julia K tchr Westport High Sch h53 S Sixth
" Kenneth B USA r255 Austin
" Mabel clk David Duff & Son r255 Austin
" Malcolm H (Bertha) emp APRW h85 Sycamore
" Marjorie A emp CDECorp r571 Elm
" Milton B (Helena) emp MTDMCo h117 Branscomb
" Steven (Mae) r149 Elm
" Top Mfg Co wool textile mfrs Charles T Vaughan prop rear 120 Sawyer
" Virginia house maid Sassaquin San r149 Elm
" Walter (Vivian) r49 Mosher
" Walter W (Marguerite H) pntr h175 Park
" Walter W Jr USN r49 Mosher
Vautrin Alice wid Honoreus rooms 96 State h do
" Leo E (Madeline B) mgr LaCanadien Pea Soup Co h10 Baylies
Vaz Adrien (Celestine) (Eagle Service Sta) r534 N Front
" Anna wid Eugene h20 Holly
" Antone (Mary) emp Soule Mill h321 Collette
" August P USA r27 Sycamore
" Carolina emp CDECorp r8 Delano
" Edmund mech hlpr r8 Delano
" Ferdinand watchman SR&Co r19 N Sixth
" Inicinco (Jennie) cook h27 Sycamore
" Joaquin opr h8 Delano
" Lenora emp Virginia r27 Sycamore
" Mary wid Joseph r6 Maiden la
" Miguel S (Joaquina S) wvr h16 Independent
" Rosalie bkpr r27 Sycamore
" Virginia S emp Merchants Nat Bank r16 Independent
" Walter mill opr r321 Collette
Vazapola Julio h640 First
Vazapolos Bessie wid Efstathios h18 Jean
Veary Dora L emp APCo r90 Kenyon
" Dorothy M insp r18 Peckham
" John (Dora) mill opr h90 Kenyon
" Lawrence J opr h18 Peckham
" Raymond P (Sophie) r61 Reynolds
" Sophie (Mrs Raymond) stitcher r61 Reynolds
" William Jr (Alice) mach h146 Rockland
Veeder Florence wid Ernest h161 Grinnell
" Sarah J Mrs h401 Pleasant
Veer Alfred (Margaret) emp JCR&Co h1537 Acushnet av
" Theodore (Gabrielle) lab h85 Holly
Veevers Richard (Rachel M) mech h83 Highland
Vegas John (Bernadine G) h26 Bliss SD
Veiga Joseph emp Hingham r289 Acushnet av
" Joseph F (Anna) h73 Jenkins
" Joseph F Jr (Mary) opr h59 Stephen
" Julia Mrs h289 Acushnet av
" Lena emp ACorp r289 Acushnet av
" Manuel emp Falmouth h135 Pleasant
" —see Viega
Veigas Ventura fireman h640 First
Veilleux Leo R (Clara) slsm r706 Summer
" Louis millwright h706 Summer
Veira Antone P (Mary) emp NBG&ELCo h 202 Hemlock
" Henry (Rose) mill opr h110 Whitman
Veit John A (Lillian) mill opr h191 Eugenia
" Lillian (Mrs John A) emp APCo h191 Eugenia
Velaso Auguste baker r14 Columbia
Veleda Amanda wid Peter h23 Kenyon
Velho Angelina G Mrs r25 Sidney
" Angelina G Mrs h17 Ricketson
" Augustus F (Mary J) retired h424 Rodney French blvd
" Edward r424 Rodney French blvd
" Frank G Jr (Alice P) mail carrier h25 Sidney
Velleca Antoinette wid Joseph h157 Coffin
" Domenico (Florida) prop Velleca's Varieties inq do
Velleca's Varieties Domenico Velleca prop 161 Coffin av
Velosa Joseph (Irene) emp ABC r35 Calumet
Veloso Edmund r87 Fruit
" Manuel (Alice) mill opr r151 Tinkham
" Mary Mrs h340 Allen
Veloza Gilbert (Janet) taxi driver h89 Potomska
Vemy Mary D dom r306 Ashley blvd
Venancio Antone S (Leda M) chauf h96 Hall
" Elias (Elsie) emp RC&B h407 Summer
Venetas George prop Venetas & Kamoulas h 128 Cove (11)
Venetian Shops Mary Marshall mgr clothing (womens and misses) 1045 S Water and Margaret A Pomfret mgr 1131 Acushnet av
Venter George (Elmira) lab h23 Washburn
" Pearl D stitcher r23 Washburn
Ventura Alfred A (Joaquina) weaver h203 Division
" Annie M wid Manuel h38 Sagamore
" Antone patrolman NBPD r535 Rockdale av
" Antone (Beatrice M) clk LRCorp h583 Ashley blvd
" Antone (Almorinda) patrolman NBPD h335 Rockdale av
" Beatrice M (Mrs Antone) emp Royal Undergarment Mfg Co h583 Ashley blvd
" Bella beautician Fashion Beauty Salon res Acushnet
" Carlos r38 Sagamore

Oil Burners
Home Insulation
Call 6-8543-4

HATHAWAY OIL CO., INC.
NEW BEDFORD, MASS.

For
Fuel Oils
Call 7-9481-2

" Celeste clk r3 Kirby SD
" Charles mill opr r94 Potomska
" Cora Mrs waitress h46 High
" Dolores r583 Ashley blvd
" Edward mill opr r56 Independent
" Ernest C (Christina) spinner h56 Independent
" Evelyn r49 Rochambeau
" Frank S (Vincenza) mill opr h3 Kirby SD
" Germano prop Fashion Beauty Salon res Acushnet
" Gilbert prop Square Restaurant r44 Allen
" John (Cecilia) emp CEDCorp h106 Norman
" John rope maker r49 Rochambeau
" John (Eva) emp K Mills h115 Wood
" John (Mary B) opr h6 Stapleton
" John mill opr r1057 S Water
" John Jr mill opr r6 Stapleton
" Joseph retired r156 Purchase
" Joseph (Mary A) mill opr h638 Church
" Joseph (Mary) fish cutter h31 Buttonwood rd SD
" Joseph (Mary) emp CDECorp h94 Potomska
" Joseph C (Mary C) mill opr h168 Bonney
" Joseph Jr (Elmina) mill wkr h156 Purchase
" Julio F orderly Sassaquin San r do
" Louise C wid John h44 Allen
" Manuel mill opr r3 Kirby SD
" Manuel (Sandrina) emp CDECorp h20 Ashley SD
" Manuel (Mary) mill opr h84 Fruit
" Manuel Jr mill opr r38 Sagamore
" Marie beautician Fashion Beauty Salon res Ac
" Mary E wid Manuel h49 Rochambeau
" May (Mrs Manuel) emp K Mills h84 Fruit
" Merlin (Genevieve) h51 Princeton
" Odelia mill opr r168 Bonney
" Priscilla G emp MTD&MCo r44 Sherman
" Theresa C wid John C r87 Larch
" Virgil M emp UStRyCo r93 Holly
" Virginio (Annie) weaver h20 Ashley SD
Vera Anna B r74 Beech
" Anthony E (Teresa L) mach h63 Briggs
" Bowling Alleys 261 Union
" Building 255-261 Union
" Candido (Marie) mill opr h23 Rodney
" Charles (Mary) r52 Independent
" Charles (Olive) h125 Sylvia
" Charles Jr r6 Riverside av
" Edward F prop Dockside Electric Co r410 Allen
" Francis T r837 First
" Frank (Madeline S) lawyer 261 Union (10-12) res SD
" Georgianna Mrs dom r132 Cedar
" James F (Rose) drill wkr h410 Allen
" Joseph (Katherine) emp WamMills r10 LaFrance ct
" Lawrence J Jr (Mary E) elec h19 Luke
" Lillian M bkpr r410 Allen
" Lionel (Pearl) overall wkr h46 Winsper
" Manuel (Louise S) fisherman h91 Prospect
" Margaret Mrs r196 Ash
" Mary typist Board of Assessors Office r126 Arnold
" Mary wid Lawrence h74 Beech
" Mary E nurse r48 S Sixth
" Mayme Mrs h10 LaFrance ct
" Stella sec h48 S Sixth
" Thomas F (Mary L) milkman h57 Acushnet av
" Winifred I opr r837 First
" Winifred I Mrs opr h837 First
" —see Veira Vieira and Viera
Verbosh Michael (Florence) USA h221 Hersom
Vercammen Alphonse (Ellen) welder h53 Roosevelt
" Frederick (Madeline) opr h53 Roosevelt
Vercellone Agnes Mrs emp MTD&MCo h78 Walden
" Emile (Jacintha) prop Depot Cafe h1520 Purchase
" Hilda Mrs nurse r1530 Purchase
" Joseph emp Depot Cafe r1520 Purchase
" Mary wid Peter h186 Chestnut
" Sylvester (Annie) emp Depot Cafe h1520 Purchase
Verdean Hall 512 First
Verdi Clarence G (Phyllis) mgr Prudential Life Ins Co h42 Maple
" Marie V student r42 Maple
Verissimo Aldina mill opr r1149 Victoria
" Antonio (Mary) h1149 Victoria
" Evo M (Virginia) slasher tender h335 Query
" Frank (Eva) mill opr h9 Jean
" John (Mary) emp Poc Coal Co h1465 Pleasant
" Louis (Mary E) carp h131 Crapo
" Manuel J (Emilia P) lab h126 Thompson
" Manuel J Jr r126 Thompson
" Mary stitcher r1149 Victoria
" Michael (Genevieve C) emp Newport R I h616 S Second
Vermette Armand J (Mary C) prop Armand's Red & White Market and prop Vermette's Market h64 Emma
" Paul (Delima) retired h242 Nash rd
" Paul (Adrienne G) prop Baylies Sq Pharmacy h217 Whitman
Vermette's Market Armand J Vermette prop 1980 Acushnet
Verona Arth insp NET&TCo r182 Princeton
" Emily R wid Lorenzo h182 Princeton
" Mary R r182 Princeton
Verrall Frederick H (Abbie L) retired h137 Florence
Verranneau Alfred E (Antoinette) USA r57 Howard
Verrett Theodude (Seraphine) carp h66 S Sixth
Verrier Darius J (Illumina) opr h1529B Acushnet av
" Dorilla (Mrs Roland) mill opr h226 Ashley blvd

DELANO

BETTENDORF OIL BURNERS
NORGE APPLIANCES and
Plumbing and Heating
135 GRINNELL TEL. 7-9445

Verrier Doris emp CDECorp r1105 County
" Florien r1529B Acushnet av
" Howard (Beatrice) h1105 County
" Howard Jr lab r1105 County
" Roland (Dorilla) opr h226 Ashley blvd
Verrisimo Louis (Elsie M) mill opr h131 Crapo
" —see Varrissimo
Verronneau Joseph (Albina) mill opr h107 David
" Joseph A (Florianne) mill opr h107 Belleville rd
" Lucille Mrs bkpr Hemingway Trucking Co h190 Maxfield
" Norman r107 Belleville rd
" Raymond (Delma) clk h179 Eugenia
Verry Geo D (Anna) overseer h84 Court
Vertefeuille Antoine USMMW r27 Bullard
" Olivier W loom fixer h27 Bullard
" Yvonne wid Zephiren h1042 Acushnet av
Vertente Everett (Eva M) clk 2068 Acushnet av h200 Harwich
" Helen mach opr r1 Felton
" John P music inst 1 Felton h3 do
**VERTENTE JOHN JR sec-treas and bus agt Carders & Ring Spinners Union organizer 736 Pleasant h460 County**
Verville Emma A wid Arthur h19 Austin
" J T Henry (Colombe) prop Verville Variety Store h258 Mt Pleasant
" Variety Store J T Henry Verville prop 258 Mt Pleasant
Vessella John (Gertrude) h50 Ashley
Vestwick John fisherman r470 County
Veteran Oil Service Joseph Coit prop 173 Bolton
Veterans' Cafe Joseph Golda prop restaurant 97 Kenyon
" Progressive Association 279 Cottage
" Tavern Manuel S Sylvia prop 570 N Front
" Variety John Querin prop 1846 Purchase
Veterans of Foreign Wars Hall 23 Rodney French blvd and 700 Purchase
Veterino Americo (Josephine) mill wkr h117 Bullard
" Antone r117 Bullard
" Joseph (Stella) mach and prop NB Public Links r30 Chestnut
" —see Victorino and Vitorino
Vetorino John E (Anna) pres-gen mgr Continental Machinery Co res Fn
Vexler Ida R wid Sol h73 Linden
" Morris E emp Worcester r73 Linden
Vezina Joseph (Delia) wvr h26½ Cove
" Roland (Beatrice) slsm My Bread Bak Co h1012 Victoria
" Roland (Irene) emp GFCorp h12 Hazard ct
Viater John mill opr h15 Hampton at
Viator John (Evelyn) fisherman h570 Elm
" John Jr r570 Elm
" Seraphine (Emily A) lumper h61 Bay Village
Vicent Joseph S (Louise G) slsm C F Wing Co res Fn
Vicente Ermina (Mrs Henrique) mill opr h507 Bolton
" Henrique (Ermina) emp MTD&MCo h507 Bolton
" Mary wid Phillip r1382 Acushnet av
Vickers Florence L Mrs h140 Tallman
" Margaret Doris tchr Acushnet av Sch r140 Tallman
" Robert emp FCM r109 Phillips av
" Ramar wid Daniel h109 Phillips av
Vicko Tobias fisherman h1688 Purchase
Vickre Rasmus (Stella) fisherman h93 Nelson
Victor Carl (Dorothy) emp Kiddie Land h413 County (1)
" Dorothy (Mrs Carl) prop Kiddie Land h413 County (1)
" Joseph (Olinda) lab h371 rear Hillman
" Roy (Grace A) emp NBCCo h176 Mill
" Shoe Rebuilding 350 Coggeshall
Victoria Mary Mrs h254 Maxfield
" Sally G lib asst N B Pub Library r245 Maxfield
Victorino Joaquim barber shop 279 Coggeshall r43 Beetle
" Joseph (Isabel) mill opr h42 Edward
" Joseph (Angelina) bus driver h8 Hyacinth
**VICTORY CAB INC transportation, taxicab service, limosines for livery work 24 hour service get the habit "Cab It" 999 Purchase tel 5-7874 waiting rooms 268 Sawyer 1780 Acushnet av 5 Rodney French blvd pres-treas-mgr John P Machado see back bone and p 130**
" Park 281 Brock av
" Sportswear Shop Harry Gorfinkle prop 807 Purchase
Vidal Anne M Mrs h208 Court
" George C student r208 Court
" Huntington C prop Record Bar r208 Court
" John mill opr h17 Mitchell
" John E Jr (Jacqueline) presser Bush Co r152 Mill
" Stuart W r208 Court
Viegas Cecelia (Mrs George J) bkpr Moose h546 Dartmouth SD
" Francis J student r81 Lake
" George (Constance) truck driver h32 Sagamore
**VIEGAS GEORGE J (Celia R) mgr South Branch Merchants National Bank of New Bedford h546 Dartmouth South Dartmouth**
" Isabel h8 Mulberry
" John (Lydia) emp Fisk Mill h351 Court
" John A (Mary) truck driver h129 Blackmer
" John Jr (Mary) grocer 317 Hemlock h81 Lake
" Joseph (Josephine) mill opr h62 Briggs
Vieira Adolph P mill opr r125 Division
" Albert auto mech h24 Nye
" Albert (Mildred) USA h150 Butler
" Albert (Hilda) chauf h336 Hemlock SD

**HEMINGWAY BROS. INTERSTATE TRUCKING CO.**

General Office and Terminal 438 Dartmouth St. Phone 5-7841, 5-7842 and 5-7843, see p 132

**Daily Motor Trucking Throughout New England, New York and New Jersey**

" Albert R (Jennie) musician h15 Stowell
" Albertina cook r96 Madison
" Alfred (Angela) twister h64 Capitol
" Americo mech r30 Bliss SD
" Americo mill opr r78 Davis
" Anebal (Mary) baker h8 Shore
" Anna Mrs h17 Morgan Lane
" Anna E tchr Acushnet Av Sch r258 Maple
" Anna L Mrs h179 Presidential Hgts
" Annie r96 Lombard
" Annie G emp CDECorp r50 Bedford
" Antone emp Hollywood Studio r610 County
" Antone (Hilda) mill opr h178 Crapo
" Antone (Louisa) opr h17 Howland
" Antone (Lena) emp ACorp h84 Rockland
" Antone (Mary) fisherman h226 River rd
" Antone (Marian) h129 Pleasant
" Antone emp Wamsutta Mill h51 Collette
" Antone B (Louise) emp USRCo r17 Howland
" Antone E (Angelina) opr h21 Acushnet av
" Antone E Jr (Alice) die mkr h17 Adams
" Antone P (Mary) emp NBG&ELCo h202 Hemlock
" Antone P (Mary V) mill opr h407 Bolton
" Antone R (Maria) lab h371 S Second
" Antonio D (Louisa G) opr h417 Rivet
" Antonio P Rev Msgr pastor Mt Carmel R C Church r230 Bonney
" Armando boat builder r417 Rivet
" Arthur (Sadie) emp PBros Ltd r448 Sawyer
" August USMM r215 Acushnet av
" Aug E (Mary S) fisherman h723 First
" August R h106 Brook
" August R Jr (Dora) farming r106 Brook
" Beatrice mill opr r78 Davis
" Belmeda (Mrs Charles) mill opr h22 Babbitt
" Caesar (Belmira) glass cutter GGWks h421 Orchard
" Carlos (Elsie W) pntr and paperhanger 914 Belleville av h do
" Cecelia P mill opr r75 Nash rd
" Cecilia opr r30 Bliss
" Cesar (Mabel) glass cutter h421 Orchard
" Charles (Mary) emp GFCorp h291 Rivet
" Charles student r116 Belleville rd
" Charles (Laura) h4 W Cove rd SD
" Charles (Belmeda) trk drvr h22 Babbitt
" Charles F emp city r417 Hillman
" Clara Mrs r8 Rogers SD
" Constantina M (Mrs John P) emp Wam Mill h206 North
" Daniel r281 S Front
" Daniel T USA r76 Dunbar
" Deolinda stitcher r51 Matthew
" Dorothy E stitcher r377 S Second
" Edmund P (Stella) mill wkr h193 Division
" Edward (Lydia) plumber h217 Cottage
" Eleanor emp ACorp r202 Blackmer
" Elsie r6 Thompson
" Elsie emp ACorp r505 Rivet
" Elsie WAC r914 Belleville av
" Elvira emp Cove Dress Co r125 Division
" Emma S Mrs waitress r63 Forest
" Ermina wid Antone R h505 Rivet
" Ernest r1521 Nash rd
" Eugenia emp ACorp r914 Belleville av
" Eugenia G wid Philip h50 Bedford
" Eva r281 S Front
" Eva dom r51 Collette
" Everett r556 Dartmouth SD
" Flora tchr B B Winslow Sch h258 Maple
" Francisco (Silvina) emp NB Post Office h481 Rivet
" Frank (Evelyn) USN r146 Belleville
" Frank (Mary) fisherman h6 St John SD
" Frank G mill opr r135 Acushnet av
" Frank (Mary) box mkr AS Mills Co res Ac
" Fred (Michelina P) mill opr h102 Earle
" Frederick emp JIPInc r102 Earle
" George slsm r417 Hillman
" Georgianna emp NB Venetian Blind Co r281 S Front
" Gilbert (Hilda) emp GFCorp h37 Hickory
" Giulbert (Marjorie) (Rodriques & Vieira) h87 Rockland SD
" Gloria Rose emp Standard Times r206 North
" Helen L bkpr St Luke's Hosp r78 Plymouth
" Helen R mill opr r377 S Second
" Henry (Rose) emp NMills h110 Whitman
" Henry (Sophie G) emp Fisk Rubber Corp h39 Stowell
" Hilda emp Monarch Clothing Co r448 Sawyer
" Irene Mrs emp FCM h25 Mildred
" Isabelle C h5 Warwick
" Virginio mill opr h60 Hall
" James (Marie P) emp Blue Bird Cab h52 Clifford
" James P (Georgianna) slsm h409 Bolton
" Jennie wid Albert clk h15 Stowell
" Joaquim (Mary) opr h17 Howland
" Joaquim (Felecidade) h30 Bliss SD
" Joaquim (Mary) opr MTD&MCo h19 Stephen
" John (Mary) mech h247 S Front
" John (Mary) emp NBRCo h101 Davis
" John (Mary E) mill opr h15 Nye
" John emp Quisett Mill h448 S Second
" John (Mary) lab h202 Brook
" John (Marianna) USA h9 Howland
" John (Marion) cashier Peoples Market h1058 S Water
" John (Salvanna) mill opr h75 Hathaway
" John (Sophie S) wvr h100 Sidney
" John (Belmira) emp RC&B h6 Hazard ct
" John fisherman h65½ Prospect
" John (Mary C) fisherman h153 Aquidneck
" John (Gertrude) opr h215 Acushnet av
" John (Maria) opr h19 Sagamore
" John (Hermina) acct h100 Sidney
" John A (Palmeda) prop Paris Luncheonette h69 Mosher

STANLEY OIL CO.
FUEL OIL - GASOLINE - GREASES
480 MT. PLEASANT ST. DIAL 2-4164—2-4479

Vieira John Jr (M Stella) emp CDECorp h187 Cove
" John J (Mabel) h69 Prospect
" John M plumber r282 S Second
" John P (Constantina M) emp NB Cordage Co h206 North
" John S prop Harbor View Cafe h55 Briggs
" John T (Guilhermina) emp GMills h452 S Second
" Joseph (Mary) h550 First
" Joseph (Rose) emp Gosnold Mills h530 Bolton
" Joseph (Mary P) opr h483 Belleville av
" Joseph (Lucy) mech ASMills Co h2546 Acushnet av
" Joseph fisherman r723 First
" Joseph (Cecelia) mill opr h104 Jouvette
" Joseph truck driver r281 S Front
" Joseph (Laura) emp Quisset Mill h178 Thompson
" Joseph (Joanna) mill opr h8 Rogers SD
" Joseph USMS r215 Acushnet av
" Joseph office clk r417 Rivet
" Joseph (Sophie) mill opr h38 Glennon
" Joseph (Mary) mill opr h76 Hathaway
" Joseph (Mary) opr h494 Nash rd
" Joseph (Mary) pntr h150 Purchase
" Joseph (Theresa) mill opr h417 Hillman
" Joseph mill opr r80 Purchase
" Joseph emp UStRyCo h17 Howland
" Joseph USA r521 Nash rd
" Joseph (Dorothy L) bartender r461½ Sawyer
" Joseph (Mary) mill opr h27 Swift
" Joseph Jr student r150 Purchase
" Jos A (Cath) master mariner h14 Potter
" Joseph F (Eva) cook h118 Wing
" Joseph M lab h282 S Second
" Joseph S (Alexandrina M) emp NMill h857 First
" Julia emp MSMCo r7 Juniper
" Juliette emp JIPInc r324 Brock av
" Julio (Laura G) fisherman h868 County
" Julio (Abigail M) emp HMfgCo h170 Blackmer
" Laura emp Marvel Dress Shop h581 Union
" Laura emp JIPInc r78 Davis
" Lauriana h96 Lombard
" Laurina M clk NBDGCo r58 Fair
" Lena mill opr r6 Thompson
" Leonora emp ACorp r202 Blackmer
" Louis emp M Clothing Co r281 S Front
" Louis emp APCorp r92 Earle
" Louis (Joaquina) mill opr h124 Princeton
" Louis G (Helen) mill opr h19 Stephen
" Lyla h35 Bay
" Manuel mill opr h12 McGurk
" Manuel r17 Morgan la
" Manuel mill opr r80 Purchase
" Manuel emp JIPInc r65 Walden
" Manuel (Catherine) glass wkr h37 Prospect
" Manuel (Evelyn) mill opr r78 Davis
" Manuel (Mary) emp Newport h78 Davis
" Manuel (Anna) fisherman h132 Purchase
" Manuel (Clementina) mill wkr h116 Belleville rd
" Manuel mill opr h14 Harmony
" Manuel (Georgianna) emp ACorp h160 North
" Manuel emp NBRCo r122 Tinkham
" Manuel (Mary) speeder tender h8 Stackhouse
" Manuel (Virginia) painter h421 First
" Manuel (Mary) retired h281 S Front
" Manuel (Alma) taxi driver h324 Brock av av
" Manuel fish wkr r65½ Prospect
" Manuel C (Ernestine) shipper h356 Rodney French blvd
" Manuel E (Zulmira) emp Soule Mill h521 Nash rd
" Manuel E (Gertrude E) emp Green & Wood Inc h377 S Second
" Manuel E Jr r377 S Second
" Manuel F (Luthvina) emp Wamsutta Mill h78 Davis
" Manuel r78 Davis
" Manuel G taxi driver h799 First
" Manuel G Jr (Mary E) retired h78 Plymouth
" Manuel J emp John Jesse h55 Collette
" Manuel M (Rufina) carp h4 Richards SD
" Manuel P mill opr r44 Jenkins
" Manuel S (Mary M) mill wkr h76 Dunbar
" Margaret wid Joseph h51 Mathew
" Mary emp Assessors Office r126 Arnold
" Mary (Mrs Joseph) mill opr h27 Swift
" Mary wid Bento r421 Hawes
" Mary Mrs h48 Clifford
" Mary Mrs r42 Sherman
" Mary Mrs emp Soule Mills h122 Tinkham
" Mary h21 Kane
" Mary wid Manuel h185 Norwell SD
" Mary wid Manuel h95 Jouvette
" Mary mill opr r102 Earle
" Mary Mrs h399 Belleville av
" Mary Mrs emp HMfgCo h35 Rodney French blvd
" Mary A emp NMill r51 Collette
" Mary A wid John P h125 Division
" Mary E emp NMill r51 Collette
" Mary M (Mrs Manuel M) mill opr h76 Dunbar
" Mary N Mrs h202 Blackmer
" Mary P Mrs h6 Thompson
" Mary P wid John P h75 Nash rd
" Mary r45 Katherine
" Michelina mill wkr r102 Earle
" Michelina P (Mrs Frederick) emp FCM h 102 Earle
" Mildred (Mrs Albert) clk SR&Co h107 Butler
" Nancy emp A Freedman & Sons and rooms 181 Middle h do
" Narcisa emp ACorp r17 Morgan la
" Nicholas mill opr r24 Griffin
" Olivia emp CDECorp r411 Rivet
" Peter r15 Nye
" Peter (Madeline) USMC r47 Acushnet av
" Raul lab r15 Nye

**M. J. LEAHY CO.** One of America's Fine Men's Apparel Stores
572-576 PLEASANT ST. Tel. 2-4051

" Richard clk 1639 Acushnet av h154 Whitman
" Rose wid Bento h104 Mosher
" Rose (Mrs Henry) mill opr h110 Whitman
" Rose (Mrs Walter) mill opr h26 Hollyhock
" Rose wid Joseph r33 Babbitt
" Sophie G mill opr r39 Stowell
" Virginio r51 Collette
" Virginio J (Edith A) doffer h36 Thompson
" Vivian emp JIPInc r324 Brock av
" Walter (Rose) truck driver h26 Hollyhock
" William emp FCM h25 Howland
" William A painter r7 Fulton ct
" William P (Laurina) sub carrier PO h58 Fair
" —see Veira Vera also Viera
Vien Abraham (Mary) retired h99 Beetle
" Alice E wid Eugene H prop Somerset House h1089 Purchase
" Elmer student r86 Battle
" Henry (Hedwig) loom fixer HMCorp h86 Beetle
" Henry J Jr (Ruth) industrial eng h574 Shawmut av
" Jeannette P r1089 Purchase
" Raymond J (Alice) shoe wkr r363 Shaw
" Wilfred (Maude O) emp Aerovox h80 Beetle
Viens Alcide (Beatrice) barber Romy's Barber Shop h32 Presidential Hgts
" Alphie L shoe mkr r27 Atlantic
" Aurore L emp CDECorp r109 Austin
" Ernest W (Laura E) barber 725 Pleasant h37 Ellen
" George M (Eudora M) retired 450 Kempton h27 Atlantic
" Isadore student r21 Bullard
" Joseph C (Rose V) barber shop 240 Cedar h109 Austin
" Laura Mrs emp ACorp h21 Bullard
" Lorette C clk Bd of Health r37 Ellen
" Muriel F emp Curran's Express r37 Ellen
" Norman R student r21 Bullard
" Roland r109 Austin
" Romeo A (Elaine) prop Romy's Barber Shop r765 Brock av
Viera Adeline emp GMills r348 Harwick
" Alice (Mrs Joseph) (Alkay's) h1004 S Water (8)
" Angela emp CDECorp r1 Rogers SD
" Americo mill opr r74 Scott
" Annie S Mrs h rear 69 Hicks
" Antone mill wkr h35 Thompson
" Antone (Mary L) mech David Duff & Son res Fn
" Antone (Leonora) jan h164 Grinnell
" Antone L (Emily M) mill opr h74 Scott
" Antone P (Elsie) emp Naushon Mill h176 Division
" Antone P (Mary) lab h10 Margin
" Arthur janitor r164 Grinnell
" Delia dom r74 Scott
" Edward S (Alexandrina) emp NMill h48 Davis
" Edward S Jr USN r48 Davis
" Elsie mill wkr r27 Sidney
" Elsie r6 Thompson
" Elvena mill opr r50 Phillips av
" Emily mill opr r4 Stanton ct
" Ernest (Edna) truck driver h82 Mott
" Ernest (Mary) mill opr h27 Sidney
" Ernest C (Justina) lab h141 Collette
" Ernestine C opr r35 Thompson
" Eunice N bkpr Merchants Nat Bank r624 Kempton
" Frank (Blanche M) emp city h106 Bay Village
" Frank Jr r106 Bay Village
" Gilda emp NMills r348 Harwick
" Herbert USMM r14 Abbott
" Joaquim (Louise) truck driver h63 Briggs
" John twister tender r1437 Pleasant
" John retired h49 Division
" John (Marion) clk People's Market r105 S Water
" John (Mary) watchman J C Rhodes & Co h220 Bates
" John USA r543 Oliver
" John (Belmira) fisherman h80 Spruce SD
" John Jr h220 Bates
" John A r359 Orchard
" Joseph lab h1 Rogers SD
" Joseph (Alice) cook Alkay's h1004 S Water (8)
" Joseph (Joyce) carp h153 Smith
" Joseph (Judith) student r106 Osborn SD
" Joseph (Elsie) lab h41 Stackhouse
" Joseph (Lucy) opr h75 Delano
" Joseph emp RC&B r4 Willis
" Joseph mill opr h1066 Marlborough
" Joseph (Jacintha M) h71 Sidney
" Joseph opr h65 Swift
" Joseph S (Mary A) lab h54 Sylvia
" Julia wid Manuel emp Wam Mill r553 Summer
" Lillian mill opr r65 Swift
" Luciano (Fannie) sta fireman h1587 Purchase
" Manuel (Alice) mill opr r45 Nelson
" Manuel (Irene) fisherman h443 Bolton
" Manuel (Rose) mill opr h13 Bay
" Manuel (Mary) mill opr h543 Oliver
" Manuel mill opr r50 Phillips av
" Manuel (Alice) carp r45 Nelson
" Manuel (Mary) emp FCM h348 Harwich
" Manuel (Octavia) emp NBRCo h1028 Acushnet
" Manuel (Emily) fisherman h4 Willis
" Manuel (Beatrice) mill opr h129 Eugenia
" Manuel (Mary) twister r25 County
" Manuel (Estelle M) h624 Kempton
" Manuel Jr (Lucy) leather wkr r129 Eugenia
" Manuel E (Gertrude) chauf G&W r377 S Second
" Manuel J (Mary A) emp NYNH&HRR h44 Stowell
" Manuel P (Adeline P) emp HMfgCo h14 Norwell SD
" Margaret M Mrs clk NBDGCo res ND

FULLER'S
502 Pleasant St. Tel. 2-9318
General Electric Appliances

Viera Maria A (Mrs Seraphine Jr) dom h573 Cottage
" Marion C retired r92 Earle
" Mary emp Boston r117 Mott
" Mary r50 Phillips av
" Mary wid John h4 Stanton ct
" Mary Mrs h117 Mott
" Mary Mrs mill opr r52 Independent
" Mary wid Marianno h25 County
" Mary A Mrs opr h152 Bonney
" Mary A (Mrs Manuel J) mill opr h44 Stowell
" Mary C mill opr r4 Willis
" Mary C emp Washington DC r74 Scott
" Mary C opr r71 Sidney
" Mary M (Mrs Ernest) mill opr h2 Sidney
" Olive Mrs stitcher h158 Fair
" Olive P r125 Fair
" Philomina Mrs h115 Field
" Rosalina mill opr r50 Phillips av
" Rose wid John dom h50 Phillips av
" Seraphin (Mary) retired h161 Crapo
" Seraphin Jr (Marie A) emp Goldfield Dairy SD h573 Cottage
" Susan emp HMfgCo r421 First
" Virginia mill opr r4 Willis
" Virginio (Francelina) emp HMfgCo h103 Mosher
" William (Pee Vee's Co) h5 Hemlock
" —see Veira Vera Vieira and Vieria
Viere Georgianna Mrs dom r132 Cedar
Vieria Antone mill opr h77 Davis
" Louise emp JIPInc r202 Brook
" Miguel (Theresa) shoe repairing h451 Bolton h264 Bonney
Vig Tobias A (Beatrice L) fisherman h20 Emery
Vigeant Albert (Rita) chauf h100 Clifford
" Emery r917 County
" George (Rhea) pres-treas Old Colony Trans Co h207 Mt Pleasant
" George Jr v-pres Old Colony Transportation Co res Fn
" Girard h116 Hadley
" Leah clk r373 Ashley blvd
" Mederic h373 Ashley blvd
" Mederic Jr (Lorraine) (North End Motor Co) h175 Harwich
" Norman truck driver r207 Mt Pleasant
" Raymond (Gloria) truck driver h370 Ashley blvd
" Robert (Laurianna) truck driver h107 Perry
" Roland (North End Motor Co) r373 Ashley blvd
" Ubaldo (Estelle) prop Crown Auto Co r2633 Acushnet av
Vigor George N (Ruth N) emp NB Shuttle Co r205 North
" Katherine H emp CDECorp r26 Thompson
" Margaret A Mrs h24 Thompson
" Napoleon (Rose) h22 North
" Teresa mill opr r26 Thompson
Vigers George lab h2½ Willis
Vigfors Carl J (Virginia) fisherman h512 Purchase
Vigliano Pauline wid Emo h5 Seneca
Vigneault Angelina M h200 Collette
" Armand r200 Collette
" Arthur T (Rose) chauf Maye & Ney Trans Co h1586 Acushnet av
" Bertha A emp C F Wing Co r200 Collette
" Marie C r200 Collette
Vigue Jeanette h37 Campbell
Viguel Harold (Anna) mill opr h52 Mosher
Vilela Antone (Philomena) emp FCM h171 Belleville av
" Antone A (Clara) opr h255 N Front
Villa John mill opr r143 Holly
Village Fish & Chips Joseph Lima prop 92 Rockdale av
Villela Vasco A (Caroline S) Portuguese Consul and ins 82 Plymouth h do
Villemure Joseph pntr r6 Riverside av
" Valida wid Henry h6 Riverside av
Villeneuve Alex (Aglae) h18 Presidential Hgts
" Alice wid Joseph h54 Phillips av
" Arthur J (Delma) truck driver h185 Phillips av
" Catherine Mrs h727 Belleville av (9)
" John opr r89 Deane
" Rene (Flora) carp h14 Rochambeau
Vincent Antone (Francis) farmer h91 Rockdale av
" Chas H Jr (Lillian) emp UStRyCo h476 Ashley blvd
" Claire bkpr r183 County
" Fernanda clk r189 Ash
" Frank H (Harriet N) retired h37 Richmond
" Gertrude Mrs emp Saulnier's Dye House h189 Ash
" Harold J (M Louise) emp Firestone Tire Co r138 Butler
" Hilda C tchr RJHS r46 State
" Jack (Mary) chauf h23 Winsper
" Jesse USN r105 Moss
" John (Joaquina) farmer h963 Rockdale av
" Joseph (Rosalina) mill opr r48 Rogers SD
" Joseph C (Margaret T) fireman NBFD h183 County
" Lawrence (Guioman) fisherman r367 Rivet
" Louis Jr fish cutter h34 S Sixth
" Louis fisherman r256 N Front
" Luiz (Aurora) opr h105 Moss
" Manuel (Vivian) mill opr h28½ Acushnet av
" Manuel (Vincent) h233 S Front
" Manuel L (Mary) truck driver h551 A Dartmouth SD
" Margaret wid Antone h14 Columbia
" Marian h77 North
" Mary (Mrs Manuel L) emp Naushon Mills Inc h551A Dartmouth SD
" Melville S Jr (Estelle) clk h123 Branscomb
" Quirino L (Pauline) emp FRDCo h119 Bay Village

**A. D. McMULLEN, Inc.** Movers and Packers Storage—Crating
304 Kempton St. Tel. 3-0904

" Rosalina (Mrs Joseph) mill opr r48 Rogers SD
" Rosanna Mrs r975 S Water
" Rose Mrs r39 Stowell
" Ruth S tchr RJHS res North Westport
" Walton L (Mary) h84 Briggs
" Wilfred H (Sofronia) mach 235 N Water h271 Phillips av
" William truck driver r551A Dartmouth SD
Vinho Gloria J student r335 Elm
" Mary J wid Manuel O h335 Elm
Vining Charles W Jr (Beatrice O) prop Vining Press res Fairhaven
" Kenneth R (Olive) mgr Vining Press 74 Middle res Fn
" Press Chas W Vining Jr prop 74 Middle
Vintura Joseph (Mary) fish 445 Rivet h31 Buttonwood rd SD
Viola Josephine opr h130 Eugenia
Viola's Beauty Shoppe Mrs Viola B Messier prop 190 Tinkham
Violante Antonio (Deolinda N) wvr h40 Sidney
" Deolinda N (Mrs Antonio) emp GMCorp h40 Sidney
" Gilbert emp Wash DC r40 Sidney
" Guiomar wid John S h169 Acushnet av
" Manuel N (Lillian) mill opr h153 Presidential Hgts
Violet Evelyn hairdresser r65 Kenyon
" John (Athena) h65 Kenyon
Violette Albert mach r258 Harwich
" Alice S milliner r258 Harwich
" Leon E (Mary) wvr h11 Ashley
" Onesime (Mary) loom fixer h258 Harwich
Virgos Constantino retired h53 S Second
Virtudes Frank (Mary) mill opr h137 Cedar Grove
" Mary r137 Cedar Grove
Visco Helen E wid Harry prop Powder Puff Beauty Shoppe h452 Rockdale av
Viscounte William A Rev rector St James Episcopal Church r248 Chestnut
**VISITING NURSE ASSOCIATION see New Bedford Visiting Nurse Association Inc**
Vital Anthony (Marianna) mill opr h49 Nelson
" Antone S (Estelle S) emp RC&B r203 Hathaway
" Carlos R (Mary) mill opr h126 Frank SD
" Everett R (Margaret) emp Query's h5 Jacintho
" Frank (Alinda) emp Bettencourt Furniture Co h48 Crapo
" Gilbert R (Nora A) baker NB Public Mkt and prop Vital's Service Sta h12 Rodney
" John R (Mary) 3d hand spinning frames h12 Richards SD
" Joseph r379 S Second
" Joseph R (Rosella) wvr h379 S Second
" Leo R elect r1 Jacintho
" Manuel (Tina) truck driver h8 Rogers SD
" Manuel R r173 Bolton
" Manuel R (Constance M) USA h82 Katherine
" Manuel R (Belmira) opr GMCorp h18 Sagamore
" Manuel R (Dimantina) truck driver h173 Bolton
" Margaret (Mrs Everett R) prop Query's h5 Jacintho
" Mary mill opr r379 S Second
" Tina (Mrs Manuel) mill opr h8 Roger SD
Vital's Service Station Gilbert R Vital prop 160 Cove
Vitale—see Vital
Vitkiewicz Edmund (Anna) h4 Jean
Victorina—see Victorino
Viveiros Alfred lab r207 Weld
" Alfred C (Dorothy C) emp RC&B h190 Nash rd
" Angeline mach opr r207 Weld
" Annie wid Julius R h207 Weld
" Antone r626 Rivet
" Antonio N (Mariana P) emp MTD&MCo h54 Short
" Cecelia opr r207 Weld
" Daniel (Rose) paperwkr h12 Babbitt
" Emidios h526 Rivet
" Geraldine r347 Orchard
" Henry (Helen) delivery clerk h53 Reynolds
" John Jr mill opr r14 Sagamore
" John (Sophie) carp r14 Sagamore
" John (Mary) mill opr h1167 Cove rd
" Joseph (Mary) h132 Purchase
" Joseph (Adelina) h30 Bliss SD
" Manuel (Dorothy) mach r28 Borden
" Octavia (Thelma) (New Bedford Marine Sales & Exchange) h515 Rivet
" Rose (Mrs Daniel) emp MTD&MCo h12 Babbitt
" Simon (Irene) prop Bliss Corner Shop h468 Rivet
" Wallie C (Mary) emp Freidman's Shoe Co h82 Phillips av
Viveros Helen Mrs emp ACorp r399 Elm
Vlbin—see Ulbin
Vleanderen Van opr h756 Brock av
Vlicherskie Walter (Eva) emp Wam Mill r162 Sawyer
Vogado Manuel (Mary) mill opr h122 Stephen SD
" Mary (Mrs Manuel) emp GMCorp h12A Stephen SD
Vogel Max (Anna) pntr h2143 Acushnet av
" Robert F retired r805 Kempton
Vogue Beauty Salon (Mrs Mabel F Faltus and Mrs Ethel Fielding) 1713 Acushnet av
" Specialty Shoppe (Aldea M Desrosiers and Evelyn Lague) women's wear 1499 Acushnet av
Vohnoutka Charles (Pauline) weaver h547 Coggeshall
Voisin Arthur J emp APCo h3 Franklin
Voisine Alfred A (Lumina) rooms 82 Eighth h do
" Aurore Mrs opr h360 Wood
" Edward R USA r242 Chancery
" Joseph E (Mary J) lab h242 Chancery

**JOHN J. GOBELL CO.**
**SOAPS, POWDERS, CHEMICALS, DISINFECTANTS, PAINTS, FERTILIZERS, WIPERS, ROOF COATING, PLASTIC CEMENT, WYANDOTTE PRODUCTS Dial 2-5175 350 So. SECOND STREET**

Voisine Joseph N (Mary) lab r242 Chancery
" Leo J (Doris) carp h82 Eighth
" Medora dom r35 Query
" Paul emp Lucas Diner r242 Chancery
**VOLUNTEERS OF AMERICA INC (Est 1896) Major Henry D Sharp CO headquarters 1253 Purchase tel 5-7434 and 5-7435 men's home and Volunteer Mission Hall 1265 do store 1004 Acushnet av, industrial workshop 1245 Purchase see p 64 and top lines**
Vonemma Beauty Salon Mrs Emma Brown prop 888 Purchase (502)
Voss William O (Sally M) prop Voss's Orange Car h93 Weld
Voss's Orange Car William O Voss prop 93 Weld
Vosseler Charles (Annie) loom fixer NBCorp h349 Davis
" Charles Jr (Helen) fireman NBFD h349 Davis
Voter Kenneth K r228 State
" William H (Sylvia) carp h228 State
Voz Clotilde stitcher r20 Holly
Vrona Casimir (Bertha) slsm h rear 1103 County
" Henry (Katherine) opr h18 Washburn
" Stanley r18 Washburn
Vrooman Richard H (Mary E) emp Mac's Tire and Rim Service h154 N Second
Vurnette Agnes laundry wkr r620 Purchase
Vyrda Clara wid Vincent h63 Nye

**W F M R (Frequency Modulation)(William R Hutchins mgr radio Station 555 Pleasant tel 3-8215 see p 20**
**WNBH RADIO STATION James M Patt mgr 588 Pleasant tel 8-5228 see p 20**
Wach John (Rose H) opr h176 Irvington
" Mary A wid Michael h41 Rochambeau
" Rose H (Mrs John) emp JIP&Co h176 Irvington
Wacker Robert announcer WNBH r30 Seventh
Waclawik Caroline wid Frank mill opr h159 Hathaway
Waddell Oscar L emp ABCo r185 Middle
" Videssa Mrs clk CDECorp h774 Rockdale av
Waddington Albert mach r76 Clifford
" Edward (Margaret A) emp NBG&ELCo h46 Irvington
" Edward (Mary) loom fixer h76 Clifford
" Florence E J wid James h19 Dudley
" James (Annie) retired h520 N Front
" Jeannette nurse HMCorp r7 Desautel
" Rhoda emp NPCorp r77 Moss
" Ronald (B&M Sales Co) res Acushnet
" Samuel (Anna B) prop Sam's Luncheonette res N D
" Thomas (Jeannette) USN r19 Dudley
Wade Alice Mrs dom h15 E Durfee
" Bernard C (Mabel I) r46 Brownwell
" Charles retired r385 Orchard
" Harry clk Lincoln Pharmacy r164 Cedar Grove
" Howard (Clara L) emp FCorp h48 Oaklawn
" John student r164 Cedar Grove
" John P (Alida) toolmkr h169 Shawmut av
" John W (Sarah A) h209 Central av
" Margaret M clk r68 Walden
" Maurice fisherman r185 Middle
" Melville R (Helen C) prop Wade's Bakery res Mattapoisett
" Nellie wid Patrick h68 Walden
" Wallace mill opr r49 North
" William E (Elizabeth) opr h21 Scott
Wade's Bakery Melville R Wade prop 1588 Acushnet av
Wadsworth Agnes H Mrs h14 Cleveland
" Leon bkpr r69 S Sixth
Wagg Walter (Elizabeth) opr h634 Summer
Waggenfeld Albert (Ada) h69 Taber
Wagner Edw A (Nellie) emp MTD&MCo r 180 Rodney French blvd
" Harry J (Margaret) retired h4298 Acushnet av
" Lorena P r30 Bullock
" Mary R wid Andrew opr h193 Hathaway
" Ralph (Margaret) emp Standard Times h 53 Ocean
Wagstaff Agnes companion r380 Reed
" Samuel S (Helen) h389 Reed
Wah Irene student r445 Wood
Wahnon James Jr (Hilda) USMM h640 First
Waine Jane Mrs mill opr h3 N Oak
" Nehemiah (Amy E) lab h446 Summer
Wainer Alfd D (Eva E) jan UStRy h270 Mill
" Annie wid Henry h217 Orchard
" Bros David Wainer prop whol prod 11 S Water
" David A (Ida) prop Wainter Bros h219 Orchard
" Merton (Ethel) optometrist 1240 Acushnet av r219 Orchard
" Sidney (Beverly W) whlse produce h15 Washington
Waite Alice Mrs h1442 Pleasant
" Bldg 67-71 William
" Charles L (Eleanor P) fisherman h254 County
" Clinton fisherman r254 County
" Earle W (Doris) opr CSCo r32 Plymouth
**WAITE FRANKLIN T (Henriette W) dist agt Mass Society Prevention Cruelty to Children res Water Mattapoisett**
" Leroy L retired h39 Newton
" Ruth S (Mrs Edward) bkpr Johnson & Moreau res Westport
" Stephen E h51 Maitland
" Wm E r51 Maitland
**WAITING STATION Union Street Railway 927 931 Purchase n High tel 8-5215**
Wajda Eugene S (Stephanie) emp ACorp h19 Ashley
" John (Irene) r67 Roosevelt
" Joseph (Nora) weaver h23 Viall
" Stacia clk Naushon Mills r67 Roosevelt
" Stanley (Mary) h67 Roosevelt
" Stanley (Helen M) mill wkr h235 Harwich

**SAVINGS BANK LIFE INSURANCE**
For ALL the FAMILY
NEW BEDFORD INSTITUTION FOR SAVINGS TEL. 8-5447

" —see Vajda
Wak Henry K (Mildred) emp JIPInc h443 Wood
Walda Joseph h156 Tallman
" Wm (Gladys) night watchman City Farm h156 Tallman
Walder Bernard M emp Prov R I r435 Mill
" Bertha G (Mrs Jacob H) grocer 745 Kempton h435 Mill
" Jacob H (Bertha G) mgr 745 Kempton h435 Mill
" Jennie wid Myer h194 Shawmut av
" Richard emp Kingston RI r194 Shawmut av
" Samuel (Anna) r51 Dartmouth
Walderman Leo radio opr r290 Pleasant
Waldo John L Jr (Outdoorsman) res Dartmouth
" Majorie A prop The Hobby Craft Shop res Dartmouth
Waldorf System Inc John S Soares mgr restaurant 849 Purchase
**WALDRON HOWARD A REV curate St James Roman Catholic Church r233 County**
" John mill wkr r130 Crapo
" Joseph F carrier PO r122 Thompson
" Joseph W (Mary) emp MTDMCo h6 Spruce
" Mary V wid Joseph A opr h130 Crapo
" Samuel retired h350 Purchase
" William F carrier PO r122 Thompson
**WALECKA A & SON (Established 1927) (Adolph F and Norris A Walecka) movers and wood dealers 614 Summer tel 5-7568 and 973 County see p 131**
**WALECKA ADOLPH F (A Walecka & Son) h614 Summer tel 5-7568**
" Audrey emp JIPInc r163 Presidential Hgts
" Chas (Selina A) h163 Presidential Hgts
" Charles (Frances) h232 Eugenia
" Charles Jr emp APCorp r163 Presidential Hgts
" Elsie bkpr N Mills r232 Eugenia
" Emanuel r163 Presidential Hgts
" George lab r232 Eugenia
" Murrel beautician r614 Summer
**WALECKA NORRIS A (Mary) (A Walecka & Son) h973 County**
Walega Andrew (Eva) plumber r159 Earle
" Edward (Mary) emp Big Three Saw Mill h192 Belleville rd
" William B (Gertrude) emp Big Box Co Matta h49 Clifford
Waley Theodore F (Sarah) pres Eastland Food Products Co h196 Hawthorn
Walkden Florence E nurse school dept r188 Elm SD
" James D (Alice) h184 Myrtle
Walker Ada L r179 Court
" Albert (Ellen) opr r261 Conduit
" Alice maid r90 Hawthorn
" Alvin (Eleanor) mach r278 Park
" Arthur mill opr r208 Irvington
" Aurora (Mrs George H) clk Morse Shoe Store h613 Summer
" Blanche M (Mrs Edwin P) (Walker's) h 374 Chancery
" Clarence lab h249 Elm
" Clinton I (Eleanor P) retired h344 Arnold
" Cyril radio announcer r124 Bedford
" Doris M emp NBMfg r3932 Acushnet av
" Edith M wid Sam R rooms 176 Elm h do
" Edwin P (Blanche M) h374 Chancery
" Effie A wid Wilfred h3932 Acushnet av
" Eleanor (Mrs Alvin) emp CDECorp r278 Park
" Elizabeth A wid Joseph h38 Bullard
" Emma emp Boston r613 Summer
" Ferguson R (Alice) h3906 Acushnet av
" Frank (Adella P) USCG r121 Eugenia
" Fred (Annie) h65 Capitol
" Frederick (Clara A) fireman NBFD h364 Coffin av
**WALKER GEORGE (Bridget) prin New Bedford Textile Institute h122 Hathaway**
" George E (Catherine) student h327 Shaw
" George H (Aurora) clk PO h613 Summer
" George H (Agnes B) retired h134 Sycamore
" H Brooks (Mary P) osteopathic physician r286 Union
" Henry J emp APCo r294 Brock av
" James (Margie) printer h233 S Front
" John Lincoln (Clair E) pressman r88 Howard av
" John W (Agnes) weaver h289 Central av
" Louis E (H Louise) truck driver r550 Kempton
" Louis M (Cora O) cashier UStRy h261 Hillman
" Mary W (Mrs Robert I) osteopathic physician 286 Union h do
" Maud O wid Frank A h23 Buttonwood
" Merrill B (Frances W) mgr US Employment Service h270 Allen
**WALKER MERTON E (Eleanor) mgr New Bedford Grain Co h1104 Pleasant**
" Nelda L r76 Cedar
" Norris r65 Capitol
" Robert student r23 Buttonwood
" Robert I (Mary W) osteopathic physician 286 Union h do
" Robert S emp ACorp r124 Bedford
" Series (Alice) handyman r90 Hawthorn
" Stanley (Frances) prop Walker's Market h3913 Acushnet av
" William H h208 Irvington
" Wright lab r38 Bullard
Walker's (Mrs Blanche M Walker and Marie A Malo) women's clothing 262 Union
" Market Stanley Walker prop 844 Brock av
Wall Alice Mrs emp Bush & Co h8 Studley
" Allan C (Dorothy A) emp NBDGCo h 55 Newton
" Arthur (Doris) lab h154 Charles
" Arthur Jr (Ethel) clk r154 Charles
" Charles A jan h52 Park
" Dorothy A clk NBDGCo r55 Newton
" Harold musician r1283 Purchase
" Herbert A (Evelyn F) teller Safe Deposit Nat Bank of NB h111 Campbell

**T. J. MORIARTY** PAINTS, HARDWARE, ROOFING MATERIALS, FACTORY SUPPLIES
308 PURCHASE STREET Tel. 5-7404 NEW BEDFORD, MASS.

Wall Jean student nurse r355 Arnold
" Phyllis r105 S Sixth
" Phyllis bkpr r154 Charles
" Richard (Mary) shoe repairing 991 Purchase h37 Florence
" William r8 Studley
Wallace Alice wid John A h74 Fruit
" E Alice wid Robert W emp CDECorp r185 Cottage
**WALLACE EMORY E (Florence M) auditor John I Paulding Inc h68 Spruce**
" Florence L wid Harry W h652 Union
" Francis X student r652 Union
" Gordon C USN r63 Harwick
" Louise student r652 Union
" Myra J wid Alexander h13 Cotter
" Ruth S cloth insp r74 Fruit
" William (Agnes F) painter City NB h224 Aquidneck
" William J (Evelyn G) emp Stokely h363 Orchard
**WALLACE WILLIAM T REV (Beatrice E) minister Trinity Methodist Church h283 Maple tel 3-2524**
Wallbank Arthur D (Ruth) h50 Salisbury
Wally's Sandwich Shop Walter Piva prop 449 Dartmouth
" Variety Store Walter A Sylvia prop 522 S Second
Wallgren Irene E Mrs h52 Cottage
" Linus E student r52 Cottage
Walne Albert E emp UStRy r254 Hersom
Wallner Brunhilda E clk 1233 Acushnet av h89 Princeton
" Otto (Mary) prop Wallner's Bakery res Fn
Wallner's Bakery Otto Wallner prop 1233 Acushnet av 283 Cedar and 884 Purchase 86 Allen, 180 Arnold
Walls Edward J (Jean) USN r122 Acushnet av
" Loretta J (Mrs Sterling) clk r58 Myrtle
" Sadie L h122 Acushnet av
Wallwork May opr r107 Penniman
" Sarah A opr h107 Penniman
Walmsley Albert (Gertrude) truck driver h56 Dartmouth
" Allen (Francis) h141 Topham
" Arthur W (Clara T) dep sheriff h88 Fern
" Bertha wid John h1056 County
" Charles (Catherine) retired h11 McMurray ct
" Clarence V clk r20 Cove
" Cornelius (Margaret) opr h70 Phillips av
" George (Mary) veterinarian 580 Hathaway rd h do
" James (Selina) elec h171 Princeton
" James (Jeanne) emp MTD&MCo h1060 County
" James V (Walmsley & Hall) h69 Ryan
" John (Jane) mason h105 Lafayette
" John (Eva) weaver h662 Ashley blvd
" John (Alice) clk h127 Clara
" John (Clara) retired h245 Query
" John C retired h2 Austin ct
" Joseph h210 Allen
" Selina (Mrs James) mill opr h171 Princeton
" Tom (Elizabeth) eng h75 Lafayette
" Walter L (Catherine) h738 Brock av
" & Hall (James V Walmsley and Norman Hall) range oil 69 Ryan
Walne Albert E (Melba M) motorman USt Ry h241 Wood
" Gilbert J USA r355 Cedar
" Irvin H (Loretta E) (Washington Sq Service Station) h355 Cedar
" Leah A prin clk City Treas Office r270 Wood
" Ruth M r241 Wood
Walnut Cafe Gilbert Tavares prop 141 Walnut
Walsh Alice N cloth insp h59 Sycamore
" Anna h1 Wash SD
" Arthur F (Alice K) asst supt of mails PO sec US Civil Service h78 Atlantic
" Bertha Mrs r276 Earle
" Catherine I tchr Quincy r52 Thompson
" Dennis J retired r52 Thompson
" Dorothy (Mrs Joseph A) bkpr N B Cordage Co h104 Morgan
" Elizabeth A emp NMills h276 Collette
" Ellen cloth insp r59 Sycamore
" Fielding H emp Hill & Cutler r658 County
" Florence M bkpr Browne Pharmacy r536 Summer
" Florence R Mrs emp NBDGCo r421 Pleasant
" Frances M wid William M h445 Summer
" Francis H (Mary E) agt h58 Borden
" Frank W (Mary E) emp A&Ph977 Rockdale av
" George T mgr Casino Theatre r38 Durfee
" Gerald P (Marguerite S) lawyer associated with O'Brien & Bentley 227 Union h122 Hawthorn
" Harold J (Anna) agt John Hancock Mut Life Ins Co h27 Ellen
" Helen F social wkr Bureau of Old Age Assistance r52 Thompson
" Helen M tchr RJHS r58 Borden
" J Norman (Mary) foreman Hathaway Bakery h158 Branscomb
" James (Agnes) fisherman h55 Smith
" John retired h11 McMurray ct
" John E (Florence) clk 158 Union h421 Pleasant
" John F (Mary) emp RC&B h113 Oaklawn
" John J technician HMfgCo r96 Willis
" John L r1 Walsh SD
" John P (Mildred) patrolman NBPD h93 Willis
" John R (Minnie B) retired h2 Milton
" John T r1 Walsh SD
" Joseph grinder r155 Shawmut av
" Joseph A (Dorothy) slsm h104 Morgan
" Joseph P (Angela) fisherman h19 Vernon
" Joseph P bkpr r96 Willis
" Joseph r1 Walsh SD
" Joseph P watchman GMCorp h186 Collette
" Josephine N clk APCo r19 Vernon

*Misses' and Children's*
**- CLOTHING -**
Star Store
DIAL 8-5611
See Pages 66-67

" Kathleen B sten r52 Thompson
" Lettice wid Henry h536 Summer
" Lillian M sec Union Tobacco Co r94 Hemlock
" Margaret wid James r162 Summer
" Margaret T tchr Con Sch r52 Thompson
" Marjorie A clk NBDGCo h197 Cottage
" Martin E (Therese) opr h321 Coffin av
" Mary Mrs dom r106 High
" Mary wid William P h414 Rodney French blvd
" Mary wid Patrick h179 Deane
" Mary A wid James J h8 Acushnet av
" Mary J wid Arthur G h183 Rockland
" Mary M tchr Donaghy sch r52 Thompson
" Mary P Mrs tchr RJHS r414 Rodney French blvd
" Mary R clk APCo r19 Vernon
" Nicholas (Catherine A) retired r122 Hawthorn
" Norman (Winona) brick layer h235 Chancery
" Paul student r78 Atlantic
" Richard (Lilly) cotton weigher h484 Summer
" Richard H opr r445 Summer
" Robert opr r94 Hemlock
" Sidney (Eleanor M) mach MTD&MCo r183 Rockland
" Sylvester C (Josephine) slsm h52 Thompson
" Teresa G r276 Collette
" Theresa emp ACorp r158 Branscomb
" Thomas F (Alice C) carp h13 Willow
" Thomas h94 Hemlock
" Thomas G (Esther) twister h96 Willis
" Thomas J (Gertrude) mech Motor Sales Co r119 Parker
" Thomas J r96 Willis
" William student r78 Atlantic
**WALSH WILLIAM A advertising mgr Cherry & Co res Church st Mattapoisett**
" William P (Anna B) mgr Kiddee-Land h34 Mt Vernon
" William S r52 Thompson
" —see Welsh and Welch
Walter Jariilo r53 Willis
" Marion O Mrs r85 Morgan
" Martin Jr mill mgr New Bedford Cordage Co res inq do
Walter's Cafe Walter Murach prop 70 Cove
" Shoe Repair Walter Bernat prop 2 Russell's Mills rd SD
**WALTERS JACK (Louise) asst cashier Safe Deposit National Bank h173 Arnold**
" Stephen (Susan J) h533 Nash rd
Walton Arthur T emp First Nat Stores r118 Cove
" Edith C nurse 194 Bellevue rd r do
" Everett R (Loretta) emp NYNH&HRR h540 Summer
" Isabella wid William r84 Bellevue
" James (Lily) weaver h194 Bellevue rd
" Mary A wid Robert r237 Hillman
" Nancy wid Frederick D h113 Willis
" Robert W (Dorothy) emp CEDCorp h218 North
" Ruth F emp First Nat Stores r118 Cove
" Thomas E (Rosina) opr h118 Cove
Wamboldt Lewis C (Helen M) h2277 Acushnet av
" Lewis C Jr r2277 Acushnet av
Wampler Clarence O (Katherine M) paints 459 Kempton h184 Chancery
" John H student r184 Chancery
Wamsutta Auto Radiator Works Abraham Goldin prop 854 and 864 Acushnet av
**WAMSUTTA CLUB pres Morris R Brownell 1st v-pres Thomas W Casey 2nd v-pres Thomas A Mahoney sec William R Balderson treas Thomas J Regan Everett Clifton Sherman supt 427 County tel 5-7431**
" Fillet Corp P & R Wharf pres-treas Joseph N A Smith clk Frank H Parsons
**WAMSUTTA MILLS cotton goods mfrs Wamsutta pres-treas Charles F Broughton asst treas-clk Otis M Dunham see p 107**
" Shoe Repairing August D Santos prop 1339 Pleasant
Wanant Walter emp ATCorp Fn h55 Summer (14)
Wanat Joseph (Florence) mill opr r46 Babbitt
" Jacob (Mary) wvr h296 Cedar Grove
" Olga r296 Cedar Grove
" Sophie emp J I Paulding r296 Cedar Grove
Wantman Barney (Jane) clk h484 Brock av
" Harry (Ida) dry goods 557 S Water h220 Hawthorn
" Jane (Mrs Barney) emp Wantman Dry Goods h484 Brock av
" Samuel dry goods 973 S Water and prop Kiddie Shop r220 Hawthorn
Warapickey Anyoni (Annie) emp Old Home Bakery h38 Washburn
Warbasse James P Jr (Gertrude B) physician 350 Union h do
Warburton Jack h1672 Acushnet av
" James H (Esther J) h867 Rockdale av
" James H Jr (Christina) mach r867 Rockdale av
" James S (Stella J) foreman h169 Query
" Joseph (Rita) mach h8 Hazard ct
" Lester (Ethel) r70 North
" Nellie clk K Mills r318 Ashley blvd
" Norman W (Elizabeth) physician 189 Bates h do
" Richd H (Eliz E) opr PBLtd h318 Ashley blvd
Ward Alberta H Mrs h207 Weld
" Andrew D (Irene) furnace opr h164 Blackmer
" Anna C Mrs tchr RJHS res ND
" Apartments 13 S Sixth c Spring
" Corinne C clk Fanny Farmer r130 Summer
" Cuthbert H (Mary) custodian Merrimac St Sch h297 Earle

# NORTH END LAUNDRY

**1066 COUNTY ST. LAUNDRY AND DRY CLEANERS Tel. 7-9798**


Ward D James (Alice) emp Gulf Hill Dairy h113 Mill
" David (Lillian L) clk PO h129 Highland
" Edith emp KMills r11 Lucas
" Elmer (Florida) bus Smith Mills h106 Ashley blvd
" Emily wid Bradford h350 Ashley blvd
" Emma L Mrs h23 Tarkiln Hill rd
" Ernest silk wkr r1166 Acushnet av
" Ethel weaver r13 Social
" Everett (Stella) slasher tender h79 Penniman
" Everett S buyer NBDGCo r86 Glennon
" Florence h128 Reynolds
" Fred C (Edith) foreman Ry Express h866 Rockdale av
" Fredk R (Cath P) slsm h43 Presidential Hgts
" George R (Adrienne) organizer AFof L h 238 Davis
" Harold D (Edith) emp APCo h184 Whitman
" Harry (Anne) weaver h214 Clifford
" Harry E (Pauline) h45 Washburn
" Henry C R (Hilda) custodian Clark St Sch h76 Clark
" Herbert (Agnes) lab h11 Lucas
" Jack (Sarah) retired h188 State
" Jack (Gertrude) agt Met Life Co h74 Fern
" James (Sarah J) emp KMill h1017 Cove rd
" John (Janet) changer Gosnold Mill h171 Charles
" John James (Alameda) fisherman h6 Richmond
" John J slsm r20 Winsor
" John T (Mary A) retired h15 Fair
" John W (Florence) mill opr h154 Branscomb
" John W retired r1057 S Water
" Josephine Mrs h291 Collette
" Lincoln P USA r23 Tarkiln Hill rd
" Margaret E wid John J h20 Winsor
" Mary A wid Harry r128 Reynolds
" Milton (Jeannette) emp NBRCo h164 Harwich
" Norma student r2004 Shawmut av
" One Social Club Harold Booker mgr 2031 Purchase
" Owen (Evelyn) Dawson's Brewery h3 Bannister
" Pauline R Mrs h2004 Shawmut av
" Peter J (Mary F) mgr Sonotone of N B h 130 Summer
" Ralph emp Newport RI r171 Charles
" Richard J mill opr r15 Fair
" Samuel Co Mrs Mabel M Turner prop optometrist 1368 Acushnet av
" Sarah Mrs mill opr h1149 Pleasant
" Shirley E emp Oregon Dye House r207 Weld
" Thomas h1805 Rodney French blvd
" Violet B weaver r13 Social
" Virginia Mrs h10 Willis
" William retired r1057 S Water
" William E (Alice J) sta eng NB Water Dept res Freetown
" William H (Beatrice) mach MTD&MCo h29 Princeton
" Wilson W (Enid) box mkr h112 Arnold
" Wilson W Jr clk r112 Arnold
Warden James r201 Walnut (13)
Wardick John (Helen) emp NHRR h23 Woodlawn
Wardle Samuel emp HMfgCo r350 Purchase
**WARDWELL CHARLES H (Gladys N) treas Continental Screw Co h29 Water South Dartmouth**
Wareing Arthur (Elizabeth) emp JMills h95 Emma
" Elizabeth cloth wkr r100 Mott
" Flora wid Richard h100 Mott
" John F (Carolyn) emp Penn h25 Tremont
" Joseph (Monica) h81 Fair
" Richard (Ethel) plumber h12 Richmond
" William (Florence) opr h163 Clinton
" William E r100 Mott
" William S r163 Clinton
Warezerlonis Albert r59 Deane
" Emily mill opr r59 Deane
" George Jr r59 Deane
" Jennie r59 Deane
" Margaret wid George r59 Deane
Warfield Sarah h168 North
Waring Albert (Hilda M) printer 2320 Acushnet av h do
" Alice wid Joseph h212 Ashley blvd
" Elizabeth weaver r212 Ashley blvd
" Elizabeth A wid William h155 Belleville rd
" James (Alice) emp White's Dairy h98 Branscomb
" Jos (Isabel) patrolman NBPD h84 Durfee
" Mildred A sten 558 Pleasant (206) r212 Ashley blvd
" Mildred C r2320 Acushnet av
" Phyllis M student 2320 Acushnet av
" Rose wid John W r 49 Query
Warn Ralph F (Evelyn) h27 Thompson
Warner Daniel S (Aline) USA h159 Bellevue
" John (Mary) emp Warren RI h242 Clifford
" Mary (Mrs John) mill opr h242 Clifford
" Robert carrier PO r242 Clifford
Warren Benj F (Lillian M) asst insp NB Bldg Dept h5 Cottage
" Carrie B h438 Bolton
" Edward E (Alice) slsm h25 Vernon
" Jessie A Mrs tchr W H Taylor Sch r1 Park pl
**WARREN JOHN L (Catherine) purchasing agent Firestone Textiles h369 Earle**
Warrington Bessie Mrs h159 Frederick
" Francis W (Ethel) r83 Willard
" Frank W (Gertrude) wood wkr h137 Milford
" Louise emp APCo r159 Frederick
Warsofsky Samuel retired r477 First
Warwick Fanny F wid John h366 Earle
" Richard h304 Coffin av
Wary Joseph r214 Coffin av
" L Marie wid Louis h214 Coffin av

Heating, Air Conditioning and Piping Contractors

**ANDERSON & OLSEN**
Heating Contractors
147 Chancery St. Tel. 7-9162

Gas Boilers
Dadson
Oil Burners

Wash Rite Laundry Inc 72 Milford pres-mgr John Bodzioch treas Louis A Perras
" Walter (Mary) h940 County
Washburn Bessie B r207 Walnut
" Charles W r469 Summer
" Development Corp treas Charles J McGowan 558 Pleasant (321)
" Frederick C (Olive B) cabinet mkr and mill supplies 224 N Water h27 Meriam
" George L carp h69 Forest
" Glenn R clk r469 Summer
" Harry C (Ethel A) slsm The Clear'oc Co Inc h19 Sherman
" John A (Mary) student r469 Summer
" Leslie B (Ruth G) carp h19 Ocean
" Lewis B (Elsie M) lab NB Water Dept res Lakeville
" Lynn D emp CSMfgCo r469 Summer
" Mary (Mrs John A) emp JIPInc r469 Summer
" Olive A h80 Carroll
" Susie Mrs r285 Middle
" Winfred R (Sarah L) h469 Summer
Washington Bakery Antone A Silva prop 223 Rivet
**WASHINGTON JEWELRY CO Jordan Feinstein mgr 1052 S Water tel 3-5626 see p 99**
" Social and Musical Club Inc sec-treas George P Stevenson 1 Rodney French blvd
" Sq Market Manuel C Teixeira prop 281 County
" Sq Service Station Harold L Simmons prop gas and oils 271 County
Wasiliewski Adam r13 Hampton ct
" Adolphe r13 Hampton ct
" Carolina wid Adam h13 Hampton ct
Waskiewicz Alphonse r53 Ellen
" Esther H student r53 Ellen
" Evelyn I emp ACorp r22 Roosevelt
" Joseph (Katherine) opr r22 Roosevelt
" Joseph Jr (Josephine) opr h22 Roosevelt
" Peter F (Anna) mgr Woodrow Wilson Club h53 Ellen
Wason Isabel M MD pathologist St Luke's Hosp h14 Rotch
Wasserman Ellick B (Mina) mgr Grinnell Realty and Warehouse Corp h415 County (508)
Watch and Clock Hospital Adelbert Feingold prop 111 Kempton
Waterhouse Ada opr r6 Acushnet av
" Edward (Lillian) variety store 1511 Acushnet av h Monson
" Herman B (Mary E) eng h12 Ashley blvd
" Isabella opr h6 Acushnet av
" Isabella J wid John B L dry goods 447 Rivet h451 do
" Jane A opr r6 Acushnet av
Waterman Florence E Mrs r574 Union
" George A (Dorothy) technical advisor RC&B res Mott
" Raymond O carp h574 Union
" Sarah W wid William H r574 Union
Waters Elizabeth K sec Dr Heath r21 S Sixth
" Everett T (Helen T) dentist 227 Union (712) h33 Arnold
" Herbert R (Jane C) mach h1006 Kempton
" Jane C tchr Thomas Donaghy Sch r1006 Kempton
" John h183 State
" Leola N r1006 Kempton
" Mildred L wid Erford tchr NBHS h39 Lincoln
Waterworth Benjamin J (Carrie H) mariner h121 Shawmut av
" Margaret A opr r72 Rochambeau
" Thomas H emp Fall River r72 Rochambeau
Wathen Arthur W retired r195 Clinton
Watkins Benjamin F (Nora R) treas NB Construction Co h360 Ash
" Benjamin R (Edith L) lab h444 Ash
" Bertha N Mrs h191 Bay Village
**WATKINS CHARLES S (Bertha) prop Watkins Contracting Co h500 Acushnet av**
**WATKINS CONTRACTING CO Charles S Watkins prop 520 Acushnet av tel 2-8331**
" Ethel wid Henry H h527 Acushnet av
" Lizzie A wid James R r153 Rounds
" Mildred R clothing insp r191 Bay Village
" Milton L (Frances P) emp GHDairy r85 Rounds
" Robert E (Mary) clk of corp NB Cont Co h500 Acushnet av
" Samuel (Lillian) h631 Hathaway rd
" Stephen r319 Middle
" Thomas (Mary) contractor h319 Middle
" Thomas M (Alma A) chauf h48 Smith
Watling John (Wm Watling & Bro) r35 Larch
" William (Katherine) (William Watling & Bro) h35 Larch
" William & Bro (William and John Watling) carps 35 Larch
Watson Arthur N (Doris) emp HMfgCo h15 Ashley
" Clara r16 Borden
" Elizabeth A winder Kilburn Mill r457 Brock av
" Fannie F wid Henry J h383 Clinton
" Fred emp HMfgCo r457 Brock av
" Fred (Ellen) loom fixer h241 Shaw
" George (Margaret) opr Hathaway Mill h151 Apponegansett
" Henry A (Alice M) h14 Willow
" James A truck driver r75 Taber
" James D (Lillian M) slsm 193 Blackmer h722 Rockdale av
" Jennie maid 42 Grove r do
" John E (Grace S) slsm 193 Blackmer and variety 686 Rockdale av h75 Taber
" John E Jr student r75 Taber
" John J (Delvina) mill opr h6 Hazard ct
" Lillian M (Mrs James D) prop The David McGill Co h722 Rockdale av
" Margaret r315 Arnold
" Mary Mrs h457 Brock av
" Mary E wid Charles h560 Elm
" Pharmacy The William J O'Brien prop 765 Kempton

Clear'oc

DISTINCTIVE CARBONATED BEVERAGES
475 UNION ST. Dial 7-9308

Watson Phoebe Mrs h187 State
" Walter (Esther) opr h20 Warren
" Walter (Adele C) wvr KMills h20 Cove
" William E (Florence) h6 Franklin
" William J (Helen S) prop Watson's Tavern h603 County
Watson's Tavern William J Watson prop 510 Summer
Watt Lillian V r195 Clinton
" Arthur (Minnie) h159 Acushnet av (4)
Watts John J r17 Weld
" Thomas farmer h1843 Phillips rd
Waxler Felix B (Helen) real estate 584 County h do
" Jacob h153 Smith
Waxman Harry (Rose) tailoring 403 Kempton h78 Clark
Waybrant Edith S bkpr Dartmouth Fillet Co r179 Campbell
" Edward L Jr (Edith L) emp MTD&MCo r179 Campbell
" Irene J wid Edward L h379 Maxfield
" Walter A (Catherine L) foreman KrimKo Corp h201 Cottage
Wayland Walter M musician h192 Washington
Wayne—see Waine
Wayner Matthew J (Mary T) emp Gilt Edge Silk Mills h152 Myrtle
" Matthew J Jr USN r152 Myrtle
" Peter C (Stella) gen supt Gilt Edge Textile Mills h212 Mt Pleasant
Wayside Furniture Co Albert Goldstein mgr 573 Mill
Weaver Arnold D emp War Assets r33 Arlington
" Charles H (Cecelia F) clk Plumbers Supply Co h17 Athol
" Dorothy L clk GGWks r364 Elm
" Edith M r11 Homer
" Francis V teller First Nat Bank of NB h75 Atlantic
" Jeanne E M savings teller Merchants Nat Bank r33 Arlington
" Joseph A (Irene) emp JIPInc r145 Branscomb
" Lawrence A insurance broker r33 Arlington
" Milton T (Anna) clk Hemingway Bros Interstate Trucking Co h33 Arlington
**WEAVER ROBERT S (Elsie M) chr of New Bedford Cemetery Board and book binder Coffin Press h542 Union**
" Stephen opr r33 Arlington
" Thomas M (Yvonne) elec hlpr r216 Query
Weavers Hall 746 Pleasant
Webb Alice wid John E h75 Emma
" Cornelius A (Sarah B) h173 Cedar
" Edward O (Minna H) h159 William
" Josephine wid Alfred h150 Nash rd
" Marvin O (Thelma P) USN h inq PO
Webber H B h64 South
" James A (Lauretta) asst supt equipment UStRyCo h675 Union
" James W (Mary B) proof reader 575 Pleasant h386 Maxfield
Webbley Eleanor V student r80 Ohio
**WEBBLEY FREDERICK W (Marian K) treas Nonquit Mills h80 Ohio**
Weber Cecilia (Mrs Emile H) emp Kilburn Mills h238 Collette
" Emile H (Cecilia) emp Cont Elec Co h238 Collette
" Raymond r238 Collette
" Raymond E (Dorothy M) slsm r18 Rogers
Webster George ins slsm r248 Mt Pleasant
" Jean J student r107 Summer
" John motorman UStRyCo h248 Mt Pleasant
" John B (Margaret E) physician 105 Summer h107 do
" Joseph S (Estelle F) ice cream mfr Fn h89 Chancery
" Joseph S Jr student r89 Chancery
" Joseph W (Lena A) h82 Campbell
" Margaret Mary r107 Summer
" Mary wid Fred h25 Roosevelt
" Merlyne E student r89 Chancery
Wedge Alfred USA r97 Shaw
" Margaret emp ACorp r97 Shaw
Weedall Samuel Jr r590 Brock av
" Theresa Mrs tchr RJHS h590 Brock av
Weeden Annie J wid George F h216 Wood
Weeks Annie D wid Nathan r269 Mill
" Arthur W painter r978 County
" Bernard V (Annie E) h267 Cottage
" Bert (Elsie E) mech h269 Mill
" Betty K sten r241 Middle
" Clara A wid Arthur R h241 Middle
" Don B (Mary) tool mkr h18B Mt Pleasant Homes
" Earle H (Emily) social wkr Bureau of Old Age Assistance r241 Middle
" Earle W (Amanda) taxi driver h55 Maxfield
" Eleanor M emp Standard Times r127 Rotch
" Emily (Mrs Earle H) emp First Nat Bank Bldg r241 Middle
" Frederick L (Gladys E) chauf Merchants Nat Bank h127 Rotch
" H Bartlett (Dorothy D) teller Five Cents Savings Bank h26 Liberty
" Harold h855 Kempton
" Harold (Ella) jan Unitarian Church h2 Pease ct
" John L (Grace M) h663 Union
" John L Jr (Shirley) emp HMfgCo r28 Tremont
" Joshua H (Marion T) physician 414 County res Padanaram
" Lydia Mrs clk r17 Weld
" Mabel H Mrs r83 Liberty

DAHILL COMPANY
TEL. 3-3786 1886 PURCHASE ST.
Heavy Duty Cleaners, Soaps Powders, Paints, Sanitary Chemicals, Cleaning Equipment
Daco Products

" Norman T taxi driver r196 Palmer
" Salena C wid Thomas J h196 Palmer
" Sarah L wid Henry R h42 Summer
Weese Frank E (Ann) retired h74 Bay Village
**WEFER & PARKER William E Parker prop insurance of every description Merchants Bank Bldg (46) 105 William tel 7-9376 see p 97**
Wegrzyniak Anna wid Frank B h238 Belleville rd
" Edward r57 Reynolds
" Irene emp ACorp h2062 Acushnet av
" Jacob h57 Reynolds
" Joseph r57 Reynolds
" Zbignief (Vivian) grocer 2068 Acushnet av h2062 do
Wegscheider John retired h179 Brook
" Salomi Mrs h194 Davis
Wehoskey Everett A (Hectorine A) h265 Pope
" Everett A Jr USN r265 Pope
" Herbert C (Bertha M) h585 Elm
Weidel Stephanie r363 Earle
Weidlich Eva Mrs r449 Chancery
Weidner Henry J (Evelyn) emp RC&B h80 State
" Walter H C (Anna B) motorman UStRy Co h91 Penniman
Weigel Helen hairdresser r308 Earle
" Julien R(Clara) garage 308 Earle h306 do
" Margaret tchr Singer Sewing Machine Co r306 Earle
Weihl Elsie H wid Jacob collector HOCo h171 Maple
Weil Anna F clk C&Co r180 Park
Weiner Arthur (Lillian) shoe repairing 526 Pleasant h105 Armour
" Harry L (Rose N) prop Weatherproof Clothing Mfg Co Inc h70 Hawthorn
Weinstein Gerson USMS r400 Bedford
" Joseph (Gertrude) elec h107 Ash
" Osna emp CDECorp r400 Bedford
" Pearl wid Samuel M h400 Bedford
Weir Thomas r1151 Rodney French blvd
Weisman Arthur D (Edna) optometrist Fall River r54 Fair
" Edna (Mrs Arthur D) bkpr 535 SWater r54 Fair
Weiss Charles h67 Roosevelt
" Joseph (Diana) emp Calvin Clothing Co h163 Carroll
Weissent Walter A (Emma) painter h97 Parker
Weissfeld Joachim A student r290 Maple
" Samuel (Emma) chief clk Continental Elastic Co h290 Maple
Weitecha Stanley(Irene) mill opr h14 B Mt Pleasant Homes
Weitzman David (Fannie) prop Weitzman Furniture Co h329 Hawthorn
" Furniture Co David Weitzman prop 655 S Water
" Jacob B lawyer 105 William (34) r329 Hawthorn
Welch Anthony J (Delina Z) patrolman NB PD h374 Coggeshall
" Catherine (Mrs Edward A) dental asst NB Bd of Health h208 Tremont
" Edna R bkpr r60 S Sixth
" Edwin A (Catherine) retired h208 Tremont
**WELCH EDWARD J(Catherine T)insp of slaughtering and animals city small animal hospital Kempton North Dartmouth and veterinarian 61 DeWolf h do tel 3-1831**
" Emma S (Mrs Homer P) emp CDECorp h586 Elm
" Florence retired r491 Purchase
" Helen C h60 Sixth
" Homer P (Emma S) social wkr Bd of Public Welfare h586 Elm
" James E (Catherine) slasher hlpr h29 Cleveland
" James E student r61 DeWolf
" Judith M Mrs r20 Stapleton
" Peter P carrier PO res Fn
" Robert C student r208 Tremont
" Robert N (Ann) clk h12 Walnut off Broadway
" Selina wid Edwin h28 Howard
" —see Welsh and Walsh
Weld Lou E Mrs h50 Rounds
" Ruth A emp CSCorp r50 Rounds
" Sq Bakery (John V and Laura M Pimental) 913 Acushnet av
" Sq Esso Service Morris Silva prop 44 Weld
" Sq Hardware Co (A A Audette and Leo A Pelletier) paints and wallpaper 870 Acushnet av
" Sq Socony Stations Joseph Bowler prop 914 Acushnet av
" Sq Tavern John Bindas prop 25 Weld
Weldon George P USN r732 Brock av
Wellington Charles (Ellen) farmer h1861 Shawmut av
" Charles W (Margaret) truck driver h93 Valentine
Wells Eugene L (Margaret) opr UStRyCo h223 Myrtle
" Leah E Mrs tchr RJHS r745 County
" Louise wid Edward r78 Thomas
" Margaret (Mrs Eugene L) mill wkr h223 Myrtle
Welsh Albert E retired h114 Newton
" Annie L Mrs mill opr h181 County
" Frederick W mariner r114 Newton
" Henry P r1057 S Water
" James E (Lucille) oil slsm h355 Mill
" Judith Mrs h20 Stapleton
" Katherine A wid James L h82 North
" Margaret E Mrs h89 Bonney
" Margaret M bkpr 795 Purchase r181 County
" Margaret M r82 North
" Mary T sten r82 North
" William G (Cora W) retired h48 Moreland ter
Wene William P (Mary E) eng ACorp h9 Cottage
Wentley Frocks Corp dress mfgrs Harry Kay mgr 226 Belleville av

The Sign of Hope

When making your Will, may we suggest that you remember the "New Bedford Salvation Army Endowment Fund." Full information Direct or through Legal Advisor.
Executive Office, 619 Purchase St. PHONE 2-0902

We Serve Without Regard to Race, Creed or Color

Wentworth A Leon (Etta F) asst 479 County h17 Rounds
Wes' Auto Service Wesley E Burdo prop 601-603 S Second
Wesley Charles retired h6 Worthington
" Joseph carp r6 Worthington
" Methodist Church Rev Howard H Hare pastor 385 Ashley blvd services 10:45 a m SS 9:45 p m
" Sophie emp JIPInc r6 Worthington
" Wanda emp JIPInc r6 Worthington
Weslowe Lewis J tchr r16 Warren
Wesolowski Boleslaw (Jennie) bus Mattapoisett h118 Mott
Wesoly Andrew (Agnes) mill opr h149 Tinkham
" Caroline Mrs h15 Belleville av
" Catherine wid Andrew h495 N Front
" Edward J r130 Princeton
" Gezzalia stitcher r495 N Front
" Helen opr r15 Belleville av
" John (Katherine) emp GMill h148 Tinkham
" John P (Leona) lineman NBG&ELCo h130 Princeton
" Joseph retired h5 Fulton ct
" Lena emp C F Wing Co r148 Tinkham
" Sally emp JIPInc r148 Tinkham
" Stanley (Sophie) emp RC&B h15 Belleville av
" Walter emp MTD&MCo r148 Tinkham
" Walter P (Mary A) prop Modern Elec Appliance Repairing and UStRyCo h90 Linden
Wessiack Antoinette M r614 Kempton
" Charles emp CDECorp r614 Kempton
" Joseph Jr foreman CSCo h614 Kempton
" Katherine C emp Coffin Press r614 Kempton
**WEST BERTRAM C (Emma F) city harbor master h226 Chancery**
" Bertram C Jr (Stanislawa) foreman N P Corp h228 Chancery
" Clinton P (Doris W) emp Newport RI h563 Cottage
" Clinton P Jr r563 Cottage
" Edna H hskpr 50 Clinton r do
" End Amoco Service Station Henry St Aubin prop 832 Rockdale av
" End Day Nursery Mrs Elnora Williams dir 128 Mill
" End Gas & Electric Appliance Co William B Ferguson and William E Gifford 814 Kempton
" End Laundry Emilio Balestracci prop 350 North
" End Public Market Saleem J Rihbany prop 349 Kempton
" End Social Club mgr James H Magnett 96 Cedar
" Lillian Mrs dom h358 Reed
" Lowren (Lillian M) plumber 704 S Water h202 Clinton
" Mary E wid Gilbert R r62 Hussey
" Maynard painter r358 Reed
" Myra B wid Charles H emp YWCA h3 Glover
" William K (Audrey) emp HMfgCo r202 Clinton
West's Roll Shop William Grant prop 1888 Purchase
Westby Aloysius (Louise) prop Westby & Baker h87 Aquidneck
" Elizabeth B r87 Aquidneck
" & Baker Aloysius Westby prop real estate 20 Market (20)
Western Meat Market Mrs Tillie Cohen prop 1269 Acushnet av
**WESTERN UNION TELEGRAPH CO THE William J McIlmail mgr 228 Union**
Westervelt Robert S (Jeanne O) student h706 County
Westgate Alice (Mrs Edward S Jr) emp Soule Mill h172 Hathaway
" Arthur B (Neva G) lab NB Water Dept res Lakeville
" Belgin (Rose) mech h56 Durfee
" Charles E h101 Topham
" Charlotte clk NBDGCo r192 Grinnell
" Clarence E (Bertha A) h99 Oak
" Clarence E Jr (Annie) mech r99 Oak
" Clayton N (June L) pressman Acushnet Process Co h99 Willis
" Delbert W (Gertrude G) h192 Grinnell
" Edward S (Alice S) emp Palmer Scott h172 Hathaway
" Elbert T retired r192 Grinnell
" Estella V wid Herbert h3925 Acushnet av
" Esther Mrs h640 First
" Ethel dom r192 Grinnell
" Etta F r640 First
" Florence wid William A h40 Parker
" Fred (Yvonne) lab h106 Beetle
" Frederick D mill opr r106 Beetle
" Frederick D (Lorraine M) cleaner h11 Austin ct
" Herbert N Jr (Edna P) chauf David Duff & Son h215 Shaw
" Jennie Mrs r221 Park
" Joseph F r368 County
" Oris R r106 Beetle
" Rose Mrs emp APCo h368 County
" Ruth Mrs cook Victory Lounge r1 Pease ct
" Shirley N Mill opr r106 Beetle
" Stafford (Helen) emp St Luke's Hosp h 443 Bolton
" Warren A (Lillian) USA r192 Grinnell
" William E (Irma) emp NJ h202 State
**WESTGATE WILLIAM G adv mgr C F Wing Co Inc res Randall rd Mattapoisett**
" William J (Catherine A) mill opr h1046 Leroy av
" William S (Clara E) retired h15 Beetle
Westinbaker Thomas announcer WNBH r79 Mill
Westlake Blanche mill opr r181 Middle
Weston Marie D wid Elliot I milliner 262 Union h140 Cottage

GULF HILL DAIRY CERTIFIED MILK
ICE CREAM and DAIRY PRODUCTS So. Dartmouth Tel. 8-5888

Westwaters Barber Shop Joseph F Alves prop 241 Ashley blvd
Wethern's of Boston Agnes L Downey mgr Women's clothing 750 Purchase
Wetmore Roberta Q wid Edward V T Jr sec Fisher Abramson h74 Mill (4)
Wetzel Carl F (Elizabeth M) h22 Bullock
" John (Irene) lab h72 Division
Wexler Daniel (Mary) phys 38 Grove h do
" Robert (Mildred) loom fixer h4 Marvin
Weyer Blanche C wid Frank J h2201 Purchase
**WHALEN AMELIA (Mrs William J) office mgr Dahill Co res Mattapoisett**
" Charles H slsm Dahill Co res Mattapoisett
" John J (Laura) carp r226 Hemlock
" John R emp NBG&ELCo r439 Mill
" Jonathan Taxi driver r192 Middle
" Patrick H (Eliz) mill opr h363 N Front
" Thomas J r363 N Front
" William H 3rd (Beatrice) r439 Mill
" William H Jr (Gertrude H) emp E P Hirst Co h439 Mill
**WHALEN WILLIAM J (Amelia) prop Dahill Co res Mattapoisett**
" —see Whelan and Whalon
Whaling City Cleansers (Samuel and Hyman Lassow) 278B Union
" City Club mgr Joseph Jolly 324 Acushnet av
" City Motors Arnold Katz prop used cars 1742 Purchase repair dept rear 42 Robeson
" City Welding Co (Frank and Frank Cataen Jr) rear 375 Dartmouth
**WHALING MUSEUM 18 Johnny Cake Hill**
Whalley Albert (Ethel) 2nd hand h266 Central av
" Alex (Hannah) retired h290 Davis
" Alexander (Sarah M) shipping clk h525 Kempton
" Alice wid Joseph h96 Church
" Ambrose F (Marion E) emp CSCo h351 Shaw
" Donald student r20 Clifford
" Doris bkpr F W Woolworth Co r197 Central av
" Edward A (Bella M) opr h329 Query
" Elizabeth A sten Wamsutta Mills h26 Peckham
" George (Rose) fisherman h85 Davis
" George (Alice) retired h197 Central av
" Harold A (Mona) emp HMfgCo r96 Church
" Henry T elec Thompson Electric r235 Austin
" John (Mary G) prop Mayfair Beauty Shop h 9 Orchard
" John Hector (Jeannette) opr h324 Shaw
" John A (Rhoda) retired h1730 Purchase
" John W (Albertina) loom fixer h164 Irvington
" John William (Alice) oprh323 Shaw
" Joseph (Florrie) changer-over Nash Mill h88 Willard
" Kenneth (Leocadie) mach h354 Wood
" Mary G (Mrs John) hairdresser Mayfair Beauty Shop h49 Orchard
" Richard(Margaret H)wtchmn h12 Warren
" Thomas K (Agnes M) overseer h120 Clifford
" Vivian H emp FCM r226 Central av
" William H (Mary E) retired h235 Austin
" William W (Viola T) emp NYNH&HRR h99 Bay Village
" —see Wholley
Whalon—see Whelan and Whalen
Wharem Rena M Mrs clk NBDGCo r66 Mill
Wharf Diner Joseph Simmons prop 22-24 Front
Wharmby Nelson (Mabel) opr h220 Harry
" William F retired r1057 S Water
Wharton Frederick (Rebecca) slasher hlpr h22 Roosevelt
" Frederick Jr clk r22 Roosevelt
" Helen Mrs h80 Cottage
**WHEATON HIRAM & SONS INC (Est 1853) bottlers and liquors wholesale and retail 45 School tel 9-6264 pres-treas John F Haran mgr Luke J Haran see back bone and top lines and p 116**
" Mary B (Mrs William S) bkpr Charles S Ashley & Sons h36 North
" Sarah M (Mrs Edgar) clk Bush & Co res ND
" Shell Service Station (Willian S Wheaton and Virginia L Carroll) 490 County
" William S (Mary B) (Wheaton Shell Service Station) h36 North
Wheelden George C (Aldea) emp MTD&MCo h346 Earle
" Herbert E (Elizabeth A) overseer 539 Orchard h425 Clinton
" —see Whelden
Wheeler Arthur W (Doris M) floor waker C&Co h165 Shawmut av
" Barney (Alice) mill opr r193 Frank (79)
" Doris M (Mrs Arthur W) clk C F Wing Co h165 Shawmut
" Fredk F (Eliz B) lab r188½ North
" Frederick F (Alberta) mach r451 Arnold
" George L (Hazel G) emp J C Rhodes h324 Cottage
" Gerald B (Estelle N) floral wkr r67 Nye
" Harry (Stella) rubber wkr r9 Stone
" Harry F (Clara W) emp J C Rhodes & Co h421 Union
" Louis B (Viola) emp Eldridge & Son r214 Sawyer
" Margaret E wid George F h181½ North
**WHEELER MILLARD L (Hattie L) supt New Bedford Public Market h413 Maxfield tel 2-1021**
" —see Oehler
Whelan Alexander W (Kathleen C) fireman NBFD h23 Brigham
" Ann J r63 Sycamore
" Donald (Muriel) r162 Hatch
" Frances J supr nurses School Dept r143 Pleasant
" Helena A Mrs tchr J B Congdon Sch h52 Locust

WHITE'S FARM DAIRY
SPECIAL MILK ENTIRELY FROM OUR OWN HERD
211 Middle Road ACUSHNET, MASS.
DIAL 3-4457

Whelan James H (Elizabeth M) blacksmith h204 County
" James J (Ruth S) slsm NBDGCo h151 Kempton
" John (Mary) emp NBCo h199 Maxfield
" John J (Sarah A) wvr h87 Chestnut
" Josephine G wid James S h63 Sycamore
" Kenneth H (Doris)emp Standard Times r87 Chestnut
" Margery R phone opr Standard Times r151 Kempton
" Mary E tchr R C Ingraham Sch r143 Pleasant
" Muriel (Mrs Donald) emp Continental Elastic Co r162 Hatch
" Ruth S (Mrs James J) elec needle spec 151 Kempton h do
" Thomas H student r53 Sycamore
" Wm N (Eliz A) capt retired h143 Pleasant
" William N Jr (Mary L) emp NBG&LCo h393 Maxfield
" —see Whalen and Whalon
Whelden Elizabeth E wid Thos H h86 Court
" —see Wheelden
Wherty Gwendolyn emp JIPInc r52 Central av
Whewell Edward A USN r21 Sheldon
" Grace (Mrs John) payroll clk h25 Homer
" John (Grace) textile designer h25 Homer
" Margaret wid John W h96 Ruth
" Robert (Annie) mill designer h21 Sheldon
" Robert Jr (Eileen) r34 McGurk
Whipple Arthur P dept head NB Voc High Sch h20 Pinette
" E Bowley (Mildred) inst NB Voc High Sch h369 County
" Lloyd A (Florence R) truck driver h210 Court
" William H carp Sheldon B Judson h75 Beach
Whistle Bottling Co Jos Mendes prop Caesar Mendes mgr 52 Coggeshall
Whitaker Clarence (Mabel) emp ACorp r253 Church
" James retired h607 Cottage
" Mildred R sten Wamsutta Mills r607 Cottage
" William A retired r1293 Acushnet av
" —see Whittaker
**WHITCHER SCOTT (Elizabeth) supt St Luke's Hospital h168 Reed**
" Stetson emp Boston r168 Reed
White Albert B (Anastacia H) h381 Park
" Albert P (Minnie A) carp UStRyCo h166 Campbell
" Alice emp ACorp r88 Acushnet av
" Anna h244 State
" Anna F wid William emp CDECorp h46 Winsper
" Arthur C (Edith M) carp Standard Electrical Co h208 Kempton
" Barbara P investigator r11 Keene
" Catherine (Mrs William) waitress, NB Hotel h33 Capitol
" Celia R emp Taunton r64 Rockland
" Cecil J (Ella) mill opr h954 Crescent
" Charles F (Ada L) emp NBG&ELCo h3 Morgan ter
" Charles W (Annie) opr h350 Ashley blvd
" Clifford L (Margaret V) cotton classer 555 Orchard h11 Keene
**WHITE CLINTON H (Celia) sheet metal and heating contractor 22 Elm tel 3-3249 res South Dartmouth see p 73**
" Dawn J clk 558 Pleasant (206) r2103 Acushnet av
" Donald F student r11 Keene
" Donald L (Jean) appr cook NB Hotel r39 Capitol
" Donna sten r2103 Acushnet av
" Edith M (Mrs Arthur C) chiropodist 208 Kempton h do
" Edwin P (Mary G) mill opr r46 Winsper
" Ernest F USCG r89 Newton
" Eva F tel opr r68 Hussey
" Everett A (Bernice D) sta eng NB water dept res Freetown
" Frank r55 Katherine
" Front Fish Market Richard P Medeiros prop 925 S Water
" Geneva wid Harry O h3505 Acushnet av
" George (Mary S) mill wkr h1042 Dutton
" George r1061 Purchase
" George R (Dionisia) emp FCM h20A Mt Pleasant Homes
" George S teacher Campbell Sec School res Mattapoisett
" Gertrude L slsm h246 Palmer
" Helen (Mrs Joseph) mill opr r84 Sagamore
" House Cleaners Isadore Miller prop 165 Union
" Jacquelyn lib asst NB Pub Library r3505 Acushnet av
" Jennie hskpr 66 Willis r do
" Jesse (Stella) opr HMfgCo h39 Sagamore
" John fisherman r inq PO
" John W (Loretta) truck driver h396 Hawes
" Joseph (Helen) mill opr r84 Sagamore
" Joseph H elec r65 Hussey
" Josephine opr r80 Sagamore
" Julia wid William mgr Ruth's Hat Store r293 Sawyer
" Linden H Rev (Alice P) pastor St Martin's Epis Church h67 Brownell
" Linden H Jr (Madeleine) dentist 222 Union (400) h421 Bedford
" Louis (Alexandrina) emp GFCorp h82 Davis
" Louis F (Rosa P) milkman Ideal Dairy h80 Sagamore
" Manuel B (Isabel) retired h88 Acushnet
" Manuel F r80 Sagamore
" Mary r55 Katherine
" Mary (Mrs William G Jr) mill opr h46 Winsper
" Mary G (Mrs Edwin P) stitcher r46 Winsper
" Pearl C clk r68 Hussey

# PARAGON STAMP WORKS

RUBBER STAMP MANUFACTURERS AND PRINTERS

Quick Service and Original Designs

678 Pleasant St. opp Post Office Tel. 6-8277


**WHITE RAYMOND A** (Erma M) prop White's Dairy h2135 Acushnet av
" Reubin H (Ruth) auto mech r334 Middle
" Richard H emp RI r11 Keene
**WHITE ROBERT M** (Josephine M) asst mgr New Bedford Hotel h105 Fern
" Sally N tchr Jireh Swift Sch res Acushnet
" Star Spa Peter Xiarhos prop 1100 S Water
" Stella (Mrs Jessie) mill opr h39 Sagamore
" William E (Ruth B) emp MTD&MCo h44 Plymouth
" William G Jr student r46 Winsper
" William G Jr (Mary) mach h46 Winsper
" William H (Eva) lab NB park dept h138 Myrtle
" William H (Sarah) moulder NB Foundry h39 Capitol
" William H Jr (Catherine) emp Newport RI h33 Capitol
" William R (Marion L) slsm SR&Co h347 Orchard
" —see LeBlanc
**WHITE'S FARM DAIRY** Raymond A White prop 211 Middle rd Acushnet tel 3-4457 see top lines
Whitehead Agnes wid Edward J r320 Davis
" Albert (Lillian) retired h561½ Cottage
" Alice A wid Thomas r359 Summer
" Allan (Florence) emp UStRyCo r174 Bellevue
" Amanda emp FT&RCo h88 Chancery
" Andrew N (Erminia) emp Pacific Oil Co h27 Grant
" Charles J (Blanche) fore Dartmouth Water Dept h22 W Cove rd SD
" Charlotte Mrs h240 Middle
" Clayton P (Sarah) truck driver Fish Transport h56 Peckham
" Dorothy M emp ACorp r4 Smith st ct
" Edith wid Edmund h8 Austin ct
" Edith h15 Viall
" Edward (Lillian M) (Worthington's Bakery) h86 Dudley
" Edward F (Adelaide) mason cont 491 Hillman h do
" Eliza Mrs h253 Cedar Grove
" Elizabeth Mrs r193 Middle
" Elsie V Mrs r51 Newton
" Ethel M Mrs dom h4 Smith st ct
" Ernest (Rachel) lab h10 Hazard ct
" Florence wid William opr h14 Viall
" Franklin G mason r491 Hillman
" George E (Lillian) govt insp h423 Clinton
" Irene Mrs opr h14 Reynolds
" Jack (Jennie) mill opr h158 County
" James (Rose) mill opr h27 Cleveland
" James A r27 Cleveland
" James W (Mildred M) emp Craftsman Sign Co h495 Chancery
" John clk h240 Middle
" John watchman Municipal Bldg r240 Middle
" John emp town of Dor r134 Stephen SD


GAS FOR WATERHEATING

DEPENDABLE AND ECONOMICAL

SEE PAGE 18


" Joseph retired h25 Rounds
" Leonard A (Mary V) plant supt Bush & Co h34 Milton
" Lillian wid James h60 Rodney
" Lillian J (Mrs Albert) public health nurse Bd of Health h561½ Cottage
" Sarah phone opr NBG&ELCo r566 Elm
" Thomas E (Eudora) mill opr h1335 Pleasant
" Trevelying G carp h119 Smith
" Vernon (Mabel L) carp h62 Jenny Lind
" Walter (Emily K) fore 194 Riverside av h157 Richmond
Whiteley Ernest E (Thelma) emp John E Cain Co h133 Chancery
" Flora B h108 Rivet
" Harold Jr (Fern) emp My Bread Baking Co h69 Mary
" Irene emp NMill h536 Summer
" Louis lab r20 George
" Samuel D (Esther J) retired h20 George
Whitely Lucia G wid Harold clk Reg Deeds r52 Mill
Whiteman Earle W (Dorothy A) gas sta attdt h260 Central av
Whiteside Christina M emp HMfgCo h592 Kempton
" David (Margaret) h143 Willis
" Grace wid John cashier Ry Exp Agency r904 Rockdale av
" James S (Ethel) mach Newport RI h586 Kempton
" Joseph (Lizzie D) emp David Duff & Son r666 Union
" Malcolm (Grace) emp RC&B r51 S Sixth
" Thomas L (Ella M) fore NHNH&H h40 Keene
" Welding & Machine Shop (Hector A Tetrault and Morris J LeBlanc) 1108 County
Whitham Eleanor wid Thomas h374 N Front
" Elmer L (Laura B) physician 798 County h316 Summer
" —see Witham
Whiting Albert N (Rose Edith) musician and emp GFCorp h67 Parker
" John C (Shirley) mgr Darwin Press h51 Seventh
" Mildred D h300 Nash rd
" Nathan B (Fanny) emp NBG&ELCo h380 Court
" Roderick K emp NBRCo r300 Nash rd
" Susan A h146 Cottage
Whitley John J (Ruby) shearer h791 Brock av

**HAWES ELECTRIC CO. Contractors**
592 PLEASANT ST. TEL. 8-5285
EVERYTHING ELECTRICAL **Appliances**

Whitlock Anna M (Mrs Vernon) office mgr Public Market h68 Park
" Dunstan J (Helen P) emp MTD&MCo h14 Harmony
" Vernon C (Anna M) chauf h68 Park
Whitlow Anna wid Samuel h155 Bullock
" Barbara R sten r158 Bullock
" Louis S (Jessie M) emp Casey Boat Yard h220 Brownell
" Louis S Jr mech r220 Brownell
" Samuel r518 Cottage
Whitman Alfred A carp r726 Summer
" Hannah wid David h726 Summer
" House Zenon Lafleur prop 67 Coffin av
" John J (Margaret) lab h774 County
Whitmarsh Edwin W (Florence W) tchr NB HS h21 Ryan
" Olive C wid Elmer G nurse 26 Seventh r do
Whitmer Margaret A typist Bd of Pub Welfare r774 County
Whitney Emma M reader r131 Clark
" Grace H sten NB Five Cents Savings Bank r883 Pleasant
" Josephine wid Robert P emp WMill h206 Mill
" Raymond C (Dorothy) physician 227 Union (602) res Padanaram
" Tyler A (Bessie R) slsm NBDGCo h883 Pleasant
**WHITON KENNETH E office mgr Continental Screw Co res Fairhaven**
Whittaker Ada wid Arthur h569 Ashley blvd
" Albert (Ethel) carp 83 Willard h do
" Albert Jr (Alice) h112 Bedford
" Benjamin (Jane) elec h254 Chestnut
" Clifton H (Ella) emp MTD&MCo h542 County (5)
" Edward R h1043 Acushnet av
" Elizabeth A Mrs h155 Clara
" Ella (Mrs Clifton H) inst St Luke's Hosp h542 County (5)
" Frances D (Mrs Uel) clk David Duff & Son res ND
" Frank (Harriet) retired h131 Chestnut
" Fred (Minnie) opr h149 Church
" George (Blanche) emp MTD&MCo h26 Felton
" George R student r26 Felton
" Harold (Vivian) h28 Woodlawn
" James (Vivian E) slsm Keystone h323 County
" Kenneth USA r85 Oaklawn
" Nancy h60 Fern
" Raymond (Catherine) emp US Warehouse r46 Reynolds
" Raymond student r26 Felton
" Robert r149 Church
" Samuel (Luella) retired h56 S Sixth
" Sarah wid Thomas h19 Homer
" Thomas (Grace) emp Rhodes Eyelet h110 Stephen SD
" Thomas W (Lillian) chauf NBFD h85 Oaklawn
" Wilbur (Shirley) r152 Birch
" William mill wkr r1 Stapleton
" —see Whitaker
Whittemore Roberta E wid Lyman A h83 Locust
**WHITTIER CECIL H (Elizabeth W) lawyer associated (Cook, Brownell, Taber & Sherman) res Fairhaven**
Whittle Edward h175 Shawmut av
" Esther wid Joseph h147 Belleville rd
" Everette C (Marie) welder r123 Brooklawn
" Isaac (Emeline) emp HMfgCo h40 Woodlawn
" Joseph Jr prop Whittle's Home Bakery res Acushnet
" Lydia E Mrs mill opr h123 Brooklawn
" Thomas E (Elizabeth) emp GMill h858 First
" Thomas Jr mach Naval Torpedo Sta Newport h157 Clara
" Thomas 3rd USA r157 Clara
Whittle's Home Bakery Joseph Whittle Jr prop 972 Purchase
Whitworth Donald K USA r140 Norman
" Francis (Daisy B) prop Whitworth & Co res Fn
" Milton r140 Norman
" Norman (Madeline) r223 River rd
" Robert (Margaret) opr Naushon Mills h140 Norman
" Robert Jr r41 Fair
" & Co Francis Whitworth prop ins 222 Union (313)
Wholley James r81 Walden
" Thomas R F (Mary E) lieut tel opr NBFD h81 Walden
" Thomas R F Jr (Marion) fireman NBFD h114 Willis
" —see Whalley Whooley and Whoolley
Whyatt John (Sarah) retired h1805 Rodney French blvd
" —see Wyatt
Whynot Ariel E (Elizabeth R) fisherman h332 Cedar
Wiater Adolph (Annie) h885 County
" Catherine Mrs h22½ Washburn
Wicherski Adolph (Katherine) mill opr h107 Central av
" Frank (Anna) h142 Branscomb
" Katherine (Mrs Adolph) emp NMills h107 Central av
" Paul (Anna) opr h283 Lawrence
" Stanley (Helen) lab tech h252 Shaw
Wick Dudley (Sarah) emp MTD&MCo h187 Chancery
Wickham Curtis r187 Chestnut
Wictcha Joseph mill opr r65 Washburn
Widele—see Weidel
Wideliski Adam (Nellie) emp NBRCo h68 Adams
" Frances r68 Adams
" John A r68 Adams
" Stella r68 Adams
Widuch Gladys (Mrs Stanley) emp Gosnold Mill h21 Ashley
" John (Mary) weaver h27 Kenyon

OREGON DYE HOUSE, Inc. RUG CLEANSERS
CLEANSERS, DYERS, LAUNDERERS Tel. 6-8515—3-4956

" Joseph barber 1612 Acushnet av r27 Kenyon
" Michael mill opr r27 Kenyon
" Stanley (Gladys) emp RC&BCo r21 Ashley
Wieczorek Joseph r227 Bates
" Michael mill opr r227 Bates
" Walter (Jenney) weaver h227 Bates
Wiegenfeld Abraham (Helen) baker 21 Beetle h188 Myrtle
" Israel (Beatrice)(Winfield Novelty Co)h34 S Sixth
Wienerk Marion A emp Economy Blouse Co r429 Cedar Grove
Wiener Arthur (Lillian) shoe rpr 526 Pleasant h105 Armour
" Clinton (Eileen) emp Wayside Furniture Co h299 Palmer
Wienzek Anna rubber coverer r15 Welcome
" Bridget R opr r15 Welcome
" Frances S wid Frank h15 Welcome
" Statia F opr r15 Welcome
" Walter F (Edna L) slsm h63 Adams
Wiggin Andrew C (Emily) mill opr h35 Acushnet av
Wiggins Gertrude E emp Fn r106 Newton
" Lilla M wid William H h106 Newton
Wigglesworth Fred (Charlotte B) pres-treas Dexter P Lillie Co res SD
Wight Mary A tchr NJHS r NB Hotel (214)
Wigley Alfred (Annie) mach h132 Brightman
Wignall Alex (Ada) var 944 Brock av h do
" Frederick (Ada E) emp Olympia Theatre h114 Frederick
" Harry J (Beatrice M) USA r17 Oaklawn
" Herbert H (Esther M) emp MTD&MCo h17 Thatcher
" William (Eliz G) moulder h504 Brock av
Wikfors John student r138 Maxfield
" Tyko (Bertha) eng seaman h138 Maxfield
Wilber Annie E wid George W r38 Bullock
" George W (Anna) mill opr h1354 Broadway
" Howard L (Ann C) fireman r92 Hillman
" Leroy W slsm N P Hayes Co h291 Allen
" Marie L r97 Middle
" Maude E bkpr Lambeth Rope Corp r161 Greenwood
" Shepard B (Florence T) radios 161 Greenwood h do
" William K emp White's Dairy r457 Chancery
Wilbor Walter C mgr Dunlop Tire & Rubber Co res Fn
Wilbur Annabelle Mrs r1257 Pleasant
" Arthur T retired h2348 Acushnet av
" Catherine emp ACorp r8 Rochambeau
" Charles mill opr h4127 Acushnet av
" Charles (Eliz) emp ASMCo h45 Junior
" Charles M emp Giusti Bakery h8 Rochambeau
" Chauncey S (Ellen) emp Wam Mill h732 Brock av
" Cynthia M emp NET&TCo r17 Plymouth
" Fannie H tchr Harrington Mem Sch r80 Carroll
" Frank M (Mildred G) OD optometrist 227 Union (610) h17 Plymouth
" George 3rd h Thorndike
" Gladys M tchr NBHS res SD
" Gladys r8 Rochambeau
" Glenwood (Marie E) emp MTD&MCo r2 Smith st ct
" Granville W mach r449 Chancery
" Harold A (Blanche A) sawyer ASMills Co r88 Mill
" Helen Mrs emp CDECorp r620 Kempton
" Howard C (Anna T) h42 Liberty
" Howard C Jr student r42 Liberty
" J Wallace (Dorothy I) h2787 Acushnet
" John A stock clk ACorp r18 Rochambeau
" John B (Abbie T) h274 Palmer
" Louise E Mrs h154 Presidential Hgts
" Lyman (Alice) mech E H Corson h68 Parker
" Mildred G Mrs sub tchr NBHS r17 Plymouth
" Raymond L student r449 Chancery
" Rogers Inc Jeanette Affenberg mgr clothing 852 Purchase
" Walter r150 Eighth
Wilcock Agnes wid John h16 Landry
" Ellen h224 Allen
" James retired h387 Ashley blvd
" Jeannette (Mrs Thomas) bkpr h288 Hersom
" John (Sarah) h210 Allen
" Margaret M tchr Needham r16 Landry
" Thomas J (Jeannette) carp h288 Hersom
Wilcox Adley (Nancy) painter h457 Union
" Alton D (Mariam L) emp ASMills h193 Bay View
" Amos D (Sarah S) twister tender h107 Penniman
" Charles C (Bernadette) lab h175 Coggeshall
" Charles C Jr (Simone) mill opr r15 Covell
" Charles H (Edith M) slsm h54 Maitland
" Charles L (Beatrice) emp L F King Dairy r138 State
" Charles Y tea and coffee 28 Pearl h do
" Daniel A (Gertrude) lab h130 Willis
" David E (Elizabeth) lab h398 Reed
" Doris r280 Raymond
" Dorothy clothing r181 Middle
" Dorothy L clk NB Institution for Savings res ND
" Ernine M tchr T R Rodman Sch h179 Cottage
" Ethel M lib asst NB Free Public Libr r478 County (2)
" Flora P wid Thomas B Jr h9 Maple
" George H architect r90 Potter
" Gertrude W h341 Chancery
" Irene bkpr Kilburn Mill r57 Dudley
" John B (Lily) lino Standard Times-Mercury h57 Dudley
" John E (Jane S) emp GFCorp r32 Liberty
" John H (Nina J G) retired h405 Union

GEORGE P. WILLIAMS CONTRACTOR and BUILDER
272 Russells Mills Road Telephone Shop 2-2176, Office 2-2233 So. Dartmouth

Wilcox Joseph mgr Coca-Cola Bottling Co r796 Rockdale
" L Gertrude head of genealogical dept NB Free Public Library h109 Eighth
" Laura E wid John W h351 Clinton
" Lutheran T (Minnie S) retired h33 Atlantic
" Margaret Mrs spinner r181 Middle
" Margaret E emp CDECorp r57 Dudley
" Marian L (Mrs Alton) phone opr JIPInc h193 Bay View
" Renwick T (Bessie F) r341 Chancery
" Robert (Evelyn) weaver r181 Middle
" Simone (Mrs Charles C Jr) mill opr r15 Covell
" Susan M wid Luthan W h62 Parker
" Seth A (Helen C) h177 Court
" William H (Marion) mill opr h34 Penniman
Wilcoxson Donald (Beatrice) auto mech r9 Rodney
Wilde Alfred F (Gretchen L) emp Standard Times-Mercury r213 Orchard
" Arnold A r8 Woodlawn
" Alice C wid Channing r403 Union
" Anne C sec 588 Pleasant (206) r219 Brownell
" Barbara sten r219 Brownell
" Eleanor r46 Borden
" Elizabeth H (Mrs Oscar W) teller Safe Deposit Nat Bank h622 Summer
" Ella A Mrs h137 Chancery
**WILDE ELTON S pres and gen mgr Union Street Railway Co and clerk New Bedford Institution for Savings h403 Union**
" Ernest (Evelyn) mill opr r351 County
" Ezra C (Annie I) retired h35 Chestnut
" Frances M wid Harold h184 Myrtle
" Frederick F r196 Grinnell
" Henry (Lillian) emp UStRyCo h196 Grinnell
" Isabella wid James h188 Myrtle
" Joseph retired h20 Viall
" Lillian Mrs r196 Grinnell
" M Annie h146 Cottage (8)
" Martha S tchr NBHS r73 Borden
" Mildred emp CDECorp r105 Oaklawn
" Oscar W (Elizabeth H) emp King Mik h622 Summer
" Percy D (Myrtle G) carrier PO h219 Brownell
" S Perry (Clara S) physician 73 Borden h do
" Virginia S USN r73 Borden
" Webster (Jennie A) supt Hill & Cutler Co res Fairhaven
" William (Carrie A) textile opr h46 Borden
" William (Dorothy) mill opr r351 County
" William C slsm NY Life Ins Co h505 Sawyer
Wilders Geo retired r72 Oaklawn
" Geo Jr (Edna) emp CDECorp h72 Oaklawn
" William S slsm C E Beckman Co h Brant Island rd Matt
Wilding Annie T stitcher r187 Glennon
" Archibald B (Edith M) mach h Ashley blvd
" Edith M (Mrs Archibald B) emp CSCo h522 Ashley blvd
" James W (Elizabeth A) retired h106 Presidential Hgts
" James (Harriett) opr h187 Glennon
" William opr r1057 S Water
" William (Susan) h87 Locust
Wiles Douglas (Irene) fireman h341 Ashley blvd
" Earl D USA r341 Ashley blvd
Wiley Charles r180 Walnut
" Charles D (Jane) retired h189 Maxfield
" Chas D Jr (Eva) emp NYNH&HRR h1321 Pleasant
" Fred (Catherine) h30 McGurk
" Geo F (Millicent) patrolman NBPD h2051 Acushnet av
" John E (Catherine) emp NYNH&HRR h54 Spruce
" Robert W (Evelyn) emp NHRR h21 Reynolds
" William A (Agnes) h954 S Water
" —see Willey
Wilga Eleanora Mrs mill opr h191 Front
" Henry E (Hilda) r191 Front
" Telesphore F USA r191 Front
Wilhelmsen Alf H r25 Hussey
" Astrid A emp Pacific Oil r25 Hussey
" John H (Alida M) fisherman h25 Hussey
Wilhelmzer Jens (Kathleen) fisherman h66 Willow
Wilhite Ellen Mrs winder r655 Kempton
Wilk Edw (Adella) mill wkr h23 Washburn
" Walter (Josephine) mill opr h206 Tinkham
Wilken Aug C (Clara L) (Wilken & Wilken) res Matt
" Lawton (Janice) (Wilken & Wilken) res Fairhaven
" & Wilken (August G and Lawton Wilken) insurance 278 Union
**WILKING S VINCENT dir industrial relations Hathaway Mfg Co res South Dartmouth**
Wilkinson Abraham (Annis) treas Fawcett Mills h716 County
" Agnes M emp Atlas Tack Corp r57 Maple
" Amelia Mrs h237 Tinkham
" Amelia emp Newport RI r185 Ash
" Arthur F emp Kennedy & Kirwin res Fn
" Benjamin (Isabella) retired h15 Thatcher
" Charles (Cora) emp ACorp h Phillips rd
" Elizabeth emp MTD&MCoh56 Rockland
" Elizabeth M opr MTD&MCo r57 Maple
" Ellis (Phoebe) retired h350 Rodney French blvd
" Elmer L (Vivian L) emp MTD&MCo h308 Bedford
" Everett shipper CSCo r1190 Pleasant
" Francis C Jr patrolman NBPD r124 Maxfield
" Frances M emp NET&TCo r57 Maple
" George H (Isabel) emp West Roller Co h601 Coggeshall
" Harold (Hannah) loom fixer h20 Stapleton
" Harold N (Phoebe K) opr h1 Bay Village

**Chas. S. Ashley & Sons, Inc.**
**Insurance** TEL. 7-9411 11 N. SIXTH ST.

" John (Florence) h94 Hillman
" John (Mary J) loom fixer GMCorp h50 Calumet
" John emp MTD&MCo r56 Rockland
" Joseph (Amelia) h185 Ash
" Joseph emp MTD&MCo r185 Ash
" Kenneth S mill opr r236 Clifford
" Leonard (Maretta) emp Bowl More Mattapoisett h684 Summer
" Margaret Mrs h380 N Front
" Marion A wid David r1035 County
" Mary r137 Acushnet av
" Mary maid Sassaquin San r do
" Matilda Mrs emp Firestone Mill h124 Maxfield
" Norah h261 Whitman
" Otis (Elsie A) chauf h15 Roy
" Robert emp UStRyCo r34 Bank
" Robert A (Mary) retired h57 Maple
" Robert A Jr (Alice) textile designer h34 Bank
" Robert J mach h62 Durfee
" Thomas (Isabelle) chauf Holmes Coal Co h447 Allen
" Walter G (Jane) office wkr h236 Clifford
" Walter J USMC r12 Trinity
" Wm H (Anna E) driver h70 Oak
" Wm H (Eliza M) retired h581 Kempton
Wilks Percy H (Ruth H) civ eng h79 Hillman
Willett Alfred W (Jeannette) mach h145 State
" Charles C (Gertrude) painter and decorator 87 Willis h do
" Clayton M (Eileen) r87 Willis
" Ward C (Marjorie J) student r93 Atlantic
Willette Ralph J (Irene) fisherman h30 Seventh
**WILLEY BLANCHE M (Mrs Roland E) sec Willey's Inc h17 Lake**
" E Ruth nurse r307 Pleasant
" Eleanor C com artist r307 Pleasant
" Everett M (Ann) USA r17 Lake
" Harold E (Flora) tchr NBHS h307 Pleasant
**WILLEY ROLAND E (Blanche M) pres-treas Willey's Inc h17 Lake**
**WILLEY'S INC ladies furnishings 566 Pleasant tel 3-4827 pres-treas Roland E Willey sec Blanche M Willey see p 71**
William Annie C wid Manuel A r10 Studley
Williams Albert M (Nancy S) prop Williams Funeral Home r do
" Albert M Jr r Washington sq
" Albert T (Laurentine) baker 480 S Water h25 Katherine
" Alice M h101 Campbell
" Amelia Mrs clk r9 Bonin
" Antone (Mary) opr h52 Rivet
" Arthur L (Christina) opr Hathaway Mil h145 Clara
" August H (Eva) launderer h93 Winterville rd
" Belmira r33 Babbitt
" Benjamin F (Irene S) retired h54 Pierce
" Beverly J (Mrs Thomas A) emp APCorp h139 Maxfield
" Chas H (Almira F) h84 Rotch
" Daniel G (Mary E) r279 Arnold
" Edith M wid Chas A h496 Acushnet av
" Edna r496 Acushnet av
" Edmund L student r369 Maxfield
" Edward (Lillian M) mill wkr h48 Parker
" Edward G mach r48 Parker
" Edward J emp MTD&MCo h152 Mill
" Eleanore I social wkr Bureau of Old Age Assistance r207 Emerson
" Ella Mrs h744 Brock av
" Ellen F wid Richard B h77 Morgan
" Ellen L emp Boston r369 Maxfield
" Elmer D h181 North
" Elnora (Mrs Moses) dir West End Day Nursery h207 Emerson
" Florence emp Hathaway Mill r337 Cedar
" Frank (Carmen) mill opr h23 Perry SD
" Fred A h345 Union
" George emp Hathaway Mills r33 Babbitt
" George h53 First
" George A r48 Parker
**WILLIAMS GEORGE P contractor and builder shop 263 Russells Mills rd tel 2-2176 office and home 272 Russells Mills rd South Dartmouth tel 2-2233 see top lines and p 73**
" Grover (Jessica) mill opr r52 Hicks
" Harold F (Helen) foreman NET&TCo h664 Brock av
" Harold F Jr (Georgette) student r664 Brock av
" Hazel M mill opr h420 Kempton
" Henry B Rev (Lillian G) retired h30 Parker
" Henry C emp ACorp r369 Maxfield
" Hugh E Jr (Lillian) chauf Allen Hersom Co h91 Conduit
" Irving (Hilda) emp PO h456 Maxfield
" J Edward (Catherine L)office mgr Barish & Michelson h246 Walnut
" J Oscar supt Chas S Ashley & Son Bldg h381 North
" J Raymond (Evelyn) mech Providence h343 Orchard
" James r1151 Rodney French blvd
" James A (Cora E) lab h171 Cedar
" Jesse (Violet L) emp Hathaway Mill r596 Maxfield
" John (Mary) special officer h494 Arnold SD
" John O patrolman NBPD h60 Babbitt
" Joseph E (Eva F) emp Tide Water Oil Co h690 Cottage
" Joseph M (Isabel) retired h33 Babbitt
" Leland D student MB Textile h10 Studley
" Louise A wid Alexander h73 Sycamore
" M Jennie wid G Walter h178 Sycamore
" Manuel h97 S Sixth
" Marchant H USA r48 Parker
" Margaret C wid Leo F h117 Jouvette
" Margaret F Mrs dom 30 Rounds r do
" Mary Mrs stitcher h60 County
" Mary Mrs r193 Middle
" Mary wid Joseph h79 Thompson
" Mary A wid John h1181 Pleasant
" Mary E wid Joseph H var 62 Oak h64 do

ESTATE THOMAS W. CROACHER
LUMBER—BUILDING MATERIALS
384 SO. WATER ST. Established 1872 Tel. 3-0742

Williams Mary R wid Louis S h1 Washington sq
" Milton E emp NBCCo r496 Acushnet av
" Milton M (Frances) h410 Kempton
" Mitchell emp Liberty Laundry r162 Smith
" Moses H (Elnora M) lab h207 Emerson
" Olive A tchr I W Benjamin Sch r1181 Pleasant
" Paul F (Frances M) emp Boston r97 Maxfield
" Raymond F (Helen J) emp NB Rayon h40 Fair
" Regina E wid George F h140 Cottage
" Rhodes T (Marion B) jan 146 Cottage h369 Maxfield
" Rhodes T Jr emp Boston r369 Maxfield
" Robert L carrier PO h444 Ash
" Rosanna h2015 Purchase
" Thomas A (Beverly G) emp APCorp h139 Maxfield
" Thomas W civil dept Public Wks h415 County (301)
" Virgin r1151 Rodney French blvd
Williamson A Martin P r4 N Orchard
" Albert J (Blanche) barber Wam Club r398 Elm
" Caroline A (Mrs Harold H) clk Willey's Inc h702 Rockdale av
" Duncan P USA r4 N Orchard
" Gerald F r398 Elm
" Harold H (Caroline A) emp 575 Pleasant h702 Rockdale av
" Sidney (Elizabeth) h25 Valentine
" T Wilson (Elizabeth P) slsm h4 N Orchard
" T Wilson Jr (Fay W) r4 N Orchard
" Thomas lab r7 Campbell
" Thomas W (Margaret S) civil eng NB dept of pub wks r415 County
" William H (Dorothy) elec r29 Bonney
Willis Anita H (Mrs Chauncey S) emp MTD &MCo h56 Rounds
" Arlene student r56 Rounds
" Charles A (Blanche A) lab h198 Cedar
" Chauncey S (Anita H) slsm DC&H h56 Rounds
" Edith furrier 52 Seventh h do
" Ellis S (Edith C) slsm NBDG h331 Union
" Roy mill opr r186 Division
Willow Service Station Anthony V Gracia prop 625 Hathaway rd
" Tree Dairy Mrs Mary Ferro prop ice cream plant 558 Dartmouth SD and 10 Rockdale av
" Tree Farm Jos Bernardo prop ice cream stand 450 Ashley blvd
Willson Emily emp NB Hotel r74 Locust
Willys-New Bedford subsidiary Brothers Automotive Inc automobile dealers 14 Spring
Wilmarth John (Ada A) retired h109 Eighth
**WILMOT ALBERT V (Alice I) supt Naushon Mills Inc h79 Highland**
" Chas (Ethel M) prop Lund's Cor Auto Supply h33 Ethel
" Dora E wid George r308 Pleasant
" Harold A (Alice) bartender h866 Brock
" Leonard Jr student r1035 County
" Lillian V clk CDECorp r866 Brock av
" Leonard (Marion F) overseer N Mills h1035 County
" Thomas USN r866 Brock av
Wilson Alfred emp MTD&MCo r170 Elm
" Allan C (Jessie) wood wkr h78 Willis
" Andrew T (Helen F) slsm h39 Emerson
" Andrew Y (Muriel) uphol 24 Calumet h do
" Benjamin J (Theresa) tchr RJHS h37 Plymouth
**WILSON CARL O (Shirley E) adv mgr Sears Roebuck & Co res Fairhaven**
" Charles D (Doris L) h152 Cottage
" Clara Mrs r16 Atlantic
" Clara wid James h124 Hathaway
" Daisy G wid Alfred h94 Clark
" Daniel retired r181 Elm
" Dorothy student r33 S Sixth
" Dorothy A ste. r51 DeWolf
" Edna T tchr NBHS r31 Elm SD
" Edward (Dorothy) night watchman Sassaquin San r1040 Leroy
**WILSON EDWARD T (Mary C) funeral director 479 County tel 3-4313 res S Dartmouth tel 3-4311**
" Elizabeth wid William A h411 Chancery
" Emily E Mrs h51 DeWolf
" Ernest A mech r45 Logan
" Ethel opr h95 Emma
" Evelyn M shoe opr r106 High
" Everett W (Emma) emp APCo h510 Ashley blvd
" Francis J patrolman NBPD r37 Plymouth
" Fred D (Mary S) h20 Katherine
" Geo A (Susie) lieut NBPD r81 Summer
" Gladys Mrs waitress h545 Acushnet av
" Gordon Jr (Edna) emp MTD&MCo h160 Fair
" Gordon B (Winifred M) emp Tide Water Oil Co h78 Chancery
" Gordon B Jr (Lillian) r464 County
" Harry (Alice M) emp CSCorp h717 Summer
" Henry r170 Elm
" Herman emp CSCorp r411 Chancery
" Ivy (Mrs John A) emp Continental Baking Co r322 Sawyer
" James (Arlene) h105 Hazard
" James loom fixer h155 Frederick
" James mill opr r124 Hathaway
" James H (Anna I) piano tuning 371 Park h do
" James H (Mary) pntr h165 Eugenia
" James W (Mildred L) h121 Clark
" James W Jr (Arlene) bkpr Hemingway's h105 Hazard
" James W Jr emp Newport r105 Hazard
" John (Mary) lab h416 Orchard
" John A (Florence) carrier PO h217 Central av
" John A (Ivy) emp Pierce Bros Ltd r322 Sawyer
" Joseph (Emma M) elec h1 Cottage
" Lillian emp CDECorp r124 Hathaway

**PLUMBERS' SUPPLY CO.** FOOT OF SPRING ST.
PLUMBING—HEATING—PUMPING EQUIPMENT
AT THE SIGN OF THE RED FAUCET TEL. 7-9451

" Lillian V wid John h33 Cedar
" Lillis B emp Fn r411 Chancery
" Lily waitress r124 Hathaway
" Mae Belle F Mrs h45 Logan
" Malcolm A (Virginia O) line assigner NE T&TCo h117 Tremont
" Michael (Catherine C) emp RC&B h69 Myrtle
" Muriel M (Mrs Andrew Y) clk C F Wing Co h24 Calumet
" Otis J (Frances T) emp MTD&MCo h23 Sherman
" Robert B (Athena R) emp NBG&ELCo h 337 Reed
" Rose Mrs opr h968 S Water
" Sidney (Mary) h341 Orchard
" Stanley B (Mary J) elec h93 Calumet
" Sterling K (Alice) inst NBVocHigh Sch res Fn
" Susanna Mrs h213 Belleville av
" Theodora R wid Daniel W h417 Union
" Theresa M (Mrs Walter B) prin Hosea M Knowlton Sch h474 Hillman
" Thomas loomfixer h95 Emma
" Thomas H (Alice) masseur 170 Elm h do
" Vashti H Mrs rooms 54 Hillman h do
" Walter B (Theresa M) supvr of attendance NB School Dept h474 Hillman
" William emp Wamsutta Mill r121 Clark
" William K (Virginia M) acct Soule Mills h37C Mt Pleasant Homes
" William T (Eva) h540 N Front
" William T Jr (Margaret) emp HMfg Co h 376 Summer
Wilusz Albert (Annella) mill opr h133 Bates
" Frances wid Eugene r52 Kenyon
" Tadeusz (Anna) prop Ted's Market h50 Kenyon
Wimer Arnold E emp MTD&MCo h178 Kempton
" Helen E Mrs r178 Kempton
Winborne Annie wid Louis h324 Ash
Winchell George (Theresa) emp GFCo h278 Park
Winchester Apts The 146 Cottage
Winderlick Evelyn emp USRCo r12 Stackhouse SD
" George (Mary) emp Soule Mill h12 Stackhouse SD
" George r12 Stackhouse
" Manuel (Mary) h78 Nelson
" Mary (Mrs George) emp USRCo h12 Stackhouse SD
Windsor Grill (Charles Arruda & Spiro Valasakos) 1044 Purchase
" Music Store Joseph A Perry prop 18 Sears ct
Winet Auto Body Works Isadore Winet prop 58-62 Middle
" Isadore prop Winet Auto Body Works h93 Rockland
Louis (Evelyn) mgr Winet Auto Body Works h93 Rockland
" Used Car Mart Louis Winet prop 62 Middle
Winfield Mfg Co (Israel Wiegenfeld and Harold Schneider) novelty mfgs 226 Belleville av
" Novelty Co (Harold Schneider & Israel Wiegfeld) lea gds 226 Belleville av
Winfree Catherine M wid William J h45 Fair
" William J USN r45 Fair
Wing Alice A mgr Lombard Shop r322 Clinton
**WING ALLAN B (Mary C) asst treas C F Wing Co r Helm South Dartmouth**
" Avis A r379 Clinton
" Building 790 Purchase
**WING C F CO INC house furnishers apparel and sporting goods 790-794 Purchase 349-357 Acushnet av and 50-58 N Second tel 9-6411 pres Edward H Wing treas Charles F Wing Jr asst treas Allan B Wing see p 68 and top lines**
**WING CHARLES F JR treas C F Wing Co The Inc h63 Morgan tel 2-7434**
" Charles H retired h379 Clinton
" Edith V wid Frank h53 Pauline
**WING EDWARD H (Rachel B) pres C F Wing Co The Inc res 2 Wilson Padanaram**
" Edward H slsm C F Wing Co r2Wilson SD
" James T (Lida M) lieut tel opr NBFD h131 Chestnut
" James T Jr (Eleanor) fireman NBFD h124 Locust
" Lawrence P (Mildred D) paying teller NB Five Cents Sav Bank h70 Rounds
" Leona C r53 Pauline
" Priscilla A nurse r70 Rounds
" Richard L r70 Rounds
" Rosalyn student r70 Rounds
" St Garage Ralph Ayer prop r4½ Wing
" Vernon H r1012 Pleasant
" William A h24 S Sixth
" William N 3d student r163 Apponegansett
" William N Jr (Ruth E) credit mgr Hemingway Bros (Community Service and Station) (Public Service Station) h163 Apponegansett
Wingel Bertha L office mgr Goodyear Service Stores r149 Allen
Winiarski Casimir r133 Bates
" Joseph (Louisa) h133 Bates
" Joseph (Anna) prop City Window Cleaning Co h123 Hillman
Winkler Bertha M buyer C&Co h175 William
Winn Eliz A wid Phillip J h90 Rodney Fr blvd
" Helen opr r176 Division
" John F retired r180 Middle
" John F mill opr r176 Division
" Margaret emp GMCorp r90 Rodney French blvd
" Mary clk r176 Division
" Mary T wid Thomas P h408 Park
" Matthew E emp City r176 Division
" Thomas r90 Rodney French blvd
" Thomas F Jr emp FCorp r176 Division
Winning Edward A (Ruth) pres Edward A Winning Co h322 Maple

WING'S

Floor Coverings—Luggage
Furniture and Radios
Bedding and Linens

Winning Edward A Co Inc mfrs cotton garments 94 Kilburn pres Edward A Winning treas Milton J Horvitz
Winograd Alex (Millie G) mgr radio dept Kaplan Bros Furniture Co h45 Jonathan
" Lela F student r45 Jonathan
Winokoor Ruth B student r588 Allan
" Sidney student r588 Allen
" Simon (Jennie) prop Lincoln Shoe Store h588 Allen
Winship Frederick H Jr (Florence W) dentist 488 Pleasant (11) h38 Plymouth
Winslow Alonzo F (Alice) retired h63 Sawyer
" Audrey L clk r5 Summit
" Benjamin S physician 315 County h do
" Bldg 234-240 Union
" Edward W (Rosetta E) elec 1571 Purchase h518 Cottage
" Everett E (Lillian) emp Taunton h5 Summit
" Harold (Florence) retired h689 County
" James H (Edna C) real est 26 James h do
**WINSLOW-MACKENZIE CO grain 724 Acushnet av tel 2-1256 treas H Frank Reilly mgr Raymond F Chenard**
Winsor Block 414-420 N Front
" Blossom Mrs emp Peckham Florist r350 Cottage
Winsper Agnes M wid Joseph clk NBDGCo h234 County
" Arcelia wid Thomas r58 North
" Dorothy E nurse 1174 Pleasant r do
" Francis S (Isabel K) emp Kennedy & Kerwin h31 James
" Grace G (Mrs William J) tchr Robert C Ingraham Sch h200 Ash
" John B (Lillian G) cond NYNH&HRR h44 North
" Joseph A emp Merton W Swift & Co r44 North
;" Joseph A (Annie S) prop Winsper's Variety r424 Wood
" Madeline r3 Junior
" Margaret A wid Wm H rest home 1174 Pleasant h do
" Mary R mgr Union News Co r44 North
" Mary T nurse 3 Junior r do
" Samuel F retired h3 James
" William J Jr (Grace) clk PO h200 Ash
" William J 3rd student r200 Ash
Winsper's Variety Joseph Winsper prop 408 Wood
Winstanley Anna wid John opr h105 Rodney
" Eliza wid William h36 Dudley
" Ivy r105 Rodney
" James R (Sarah E) wvr h252 Central av
" William (Eliz) cond UStRy h217 Bates
Winter Eliz Mrs emp MTD&MCo r340 Earle
" Thomas (Matilda T) retired h908 County
Winterbottom Albert (Hilda M) slsm Booth Associates h811 Shawmut av
" Albert Jr (Doris R) farmer h63 Durfee
" Albert H r125 Cove
" Alice emp Parsons Laundry Co r811 Shawmut av
" Edward M r90 Clark
" Edward M opr r162 Sawyer
" Eleanor restitcher r90 Clark
" James USA r90 Clark
" Robert H (Myrtle D) fisherman h527 Sawyer
Wintermeyer Emily L Mrs h157 Sycamore
Winterson Gilbert r4 Spooner
" Harold W(Mary C) opr UStRy h67 James
" Henry B (Amy E) patrolman NBPD sta 1 h32 Buttonwood
" Mary C (Mrs Harold W) tchr Winslow Sch h67 James
" Mary F wid Patrick H h476 Arnold
Wise Delia waitress h110 Eighth (4)
" Evelyn B (Mrs Herman J) bkpr Safe Deposit Nat Bank h251 Walnut
" George F (Mary J) patrolman NBPD h150 Eighth
" Herman J (Evelyn B) eng ACorp h251 Walnut
" Shirley student r100 Eighth (4)
" —see Wyse
Wishnefsky Jack (Rebecca) emp Fed Motor Transp h382 Maxfield
Wishnet Lewis (Ethel) truck driver h329 Orchard
Wiskos Joseph (Jeannette) emp RC&BCo h2163 Acushnet av
Wisneske Bridget wid Alex J weaver h48 Willard
Wisniewska Antonio emp JIP r381 Coggeshall
Wisniewski Anthony M (Lillian B) roofer h1 Beetle ct
" Antonia r19 Holly
" Bronislaw J r19 Holly
" Frank (Catherine) clk 113 Cove h10 Morton ct
" Helen r101 Clifford
" Jennie H emp JIPInc r19 Holly
" Jennie S (Mrs Zigmond) emp NMills h213 Nash rd
" Joseph emp FMills r32 Holly
" Joseph student r101 Clifford
" Maryan (Anna) emp RC&B h32 Holly
" Stanley opr h19 Holly
" Stasia (Frank's Mkt) r10 Morton ct
" Walter (Dorothy) clk h70 Russell
" Walter (Anna) retired h101 Clifford
" Zygmond J (Jennie) pres Polish Society Inc h213 Nash rd
Witbeck John A (Pauline M) agt SVOCo res Fairhaven
Witham—see Whitham
Witherington Fred (Sarah) motormn UStRy h294 Hersom
Witkind Herbert (Rhoda) mill supplies 416 Clinton h do
Witkos Alice nurse 155 Frederick r do
" Catherine wid Michael h rear 36 Hicks
" Henry r155 Frederick

**THE VOLUNTEERS OF AMERICA, Inc.**
**"FOR GOD AND COUNTRY"**
**An American Organization**
**Founded by Gen. Ballington and Maud Booth**
**YOUR Help is needed in this Service to "OTHERS"**
**1245-1265 PURCHASE ST.**
**PHONES**
**5-7434**
**5-7435**

" Irene stitcher r rear 30 Hicks
" John R emp Hathaway Mill h155 Frederick
" Louis J r155 Frederick
" Suzanna wid Mitchell r235 Harwich
Witkowicz Walter (Doris) emp NYNH&H RRCo h286 N Front
Witt George (Yvonne) h35 Deane
Wittenbauer Matthias J (Helen) rep Tilo Roofing Co h74 Jonathan
Wnek Joseph r1 Ashley blvd
Wobecky Albert C emp Fisk Tire Sales of New Bedford r297 Davis
" Albert C (Mary E) inst NBVoc High Sch r55 Bridge SD
" Emma wid Joseph mill opr h297 Davis
" Engelbert prin S Cont Sch r315 Earle
" Engebert prin NB Vocational Sch r315 Earle
" Francis E USA r297 Davis
" Frank (Millicent) elec 592 Pleasant h297 Davis
**WOBECKY JOSEPH (Albertine) prop Norris H Tripp Co h3410 Acushnet av**
" Mary r315 Earle
" Yvonne Mrs h313 Hersom
Wojcicki Alfred r207 Eugenia
" Antone (Nellie) bartender h207 Eugenia
Wojcicki Henry T physician 121 Deane res Fn
Wojcik Antone (American Window Cleaning Co) res ND
" Edward J (Marjorie L) emp MTD&M Co r5A Mt Pleasant Homes
" John (Mary) mill opr r27 Viall
" John B (Mary) r84 Ellen
" Mary A Mrs tchr WH Taylor Sch r84 Ellen
" Stanley (Mary) weaver h27 Viall
" Stanley A (Esther A) (American Window Cleaning Co) res Fn
Wojnar Edward r51½ Washburn
" Henry r51½ Washburn
" Henry (Doris) USA h171 Weld
" Karol (Aniela) mill opr h51½ Washburn
Wojtaszek Andrew (Annie) h436 Sawyer
Wojtaszek Frank (Josephine) foreman ACorp h7B Mt Pleasant Homes
Wojtkonski Henry S (Helen) h11 Nye
" Janina emp Aerovox Corp r137 Hatch
" Joseph (Anna) peddler h137 Hatch
" Olga weaver r137 Hatch
" Walter J (Josephine A) emp Olsen & Appleby h94 Parker
Wojthowski Bolec (Rita) emp MTD&M Co r45 Beetle
" Rita (Mrs Bolec) emp Freedman's Shoe Co r45 Beetle
Wojtkunski Anthony (Helen) emp NBWater Dept h346 Earle
" Edward J (Blanche) doffer h739 Belleville av
" Mitchell (Phyllis) mill opr h91 Kenyon
Wojtowicz Amelia emp JIPCo r189 Hathaway
" Edward r19 Cox
" Frank emp MTD&MCo r189 Hathaway
" Joseph (Della) carp h19 Cox
" Sigmund student r19 Cox
" Thomas (Tekla) h189 Hathaway
" Walter emp CDECorp r189 Hathaway
Wojtunik Bartholomew (Barbara) h134 Collette
" Frank retired r204 Blackmer
" Joseph J r180 Blackmer
" Michelena wid Alexander h180 Blackmer
" Taddeus r39 Jouvette
" Theodore mill opr r180 Blackmer
" Walerya wid Frank h39 Jouvette
Wojtuszewski Cath (Mrs Stanislaw) emp Pierce Mill h39 Ashley
" John (Catherine) opr h374 Cedar Grove
" Peter P (Carol C) slsm h3436 Acushnet av
" Stanislaw (Catherine) emp Fall River h39 Ashley
" Stanley (Mary) weaver W Mill h33 Washburn
" Stasia tchr r39 Ashley
" Walter P (Victoria J) prop Textile Beverage Co h525 Nash rd
Wolan Lillian (Mrs Edmund A) emp APCo r 253 Church
Wolanski Josephine wid Frank h122 Phillips
Wolcott Harold (Edna) emp Stanley Oil Co h373 Cottage
Wolf Abr emp CDECorp r52 Lucas
" Carl J Rev (Claralice H) pastor First Presbyterian Church h66 Atlantic
" Louis (Mame) tlr 520 Pleasant h52 Lucas
Wolfe Dorothy M bkpr Am News Co r492 Sawyer
" Etta wid Charles h492 Sawyer
" Gordon student r539 Rockdale av
" Henry G (Delvina) lab h183 Collette
**WOLFE YALE (Alice E) (Public Service Electrical Co) h539 Rockdale av**
Wolff Charlotte Mrs r10 Atlantic
Wolkowicz John (Theresa) wvr h130 Holly
Wollison Claire student r550 Allen
" Dress Suit Parlor (William Wollison and Abraham Steiner) 888 Purchase (209-210)
" Esther real estate 197 Grinnell r do
" Gladys student r550 Allen
" Hammon L (Edith C) chr Cemetery bd and dentist 271 Union (1-2-3) h550 Allen
" Harris retired h390 Summer
" Isadore r390 Summer
" Israel (Mary) h197 Grinnell
" Mary (Mrs Israel) variety 199 Grinnell h197 do
" Sarah sten FLMfgCo r390 Summer
" Theresa emp FLMfgCo r390 Summer
" William (Beatrice) (Wollison Dress Suit Parlor) h249 Mt Pleasant

HIRAM WHEATON & SONS, INC. - SODA WATER
Established 1853 See Page 116 Tel. 9-6264

Wolnick Bernard emp NBHotel r9 Rodney French blvd
" Teofila Mrs h9 Rodney French blvd
Wolstencroft John C (Bridget) h28 Roosevelt
Wolstenholme James W (Lillian) draftsman NBG&ELCo h78 Oaklawn
Wonder Market (Arlindo Dias, Joseph August Antone Fernandes and Adolph P Mello) grocers 263 Coggeshall
Wong Charlie Restaurant Yoo Doo Chin prop 948 Purchase
" Eddie (Mary) mgr Kam's Restaurant h27 Bullard
" Joseph dishwasher h314 Coggeshall
" Mary (Mrs Eddie) prop Kam's Restaurant h27 Bullard
" Sam cook r113 Kempton
" Soon mgr Hong Fong Restaurant h1230 Acushnet av
Wonnacott John D (Etta L) mill opr G&W h 1017 Sterling
Woo Louis (Hong Kong Restaurant) r180 Middle
Wood Abbie S sewer Bush& Co res N D
" Ada r1887 Acushnet av
" Adeline R wid Arthur D mill opr h28 Viall
" Agnes r1887 Acushnet av
" Alfred (Lily) mill opr h1286 Pleasant
" Alfred retired h246 Church
" Alice wid Hartley grocer 85 Linden h11 Reynolds
" Alice C tchr Harrington Mem Sch h280 Arnold
" Annie E wid Jos r58 Central av
" Benjamin D (Jennie) opr h72 Durfee
" Bernard r3347 Acushnet av
" Bertha weaver GMCorp r42 Junior
" Catherine G Mrs hskpr h61 Chancery
" Charles E retired r11 Ashley
" Daniel (Frances O) retired h rear 70 Linden
" David S (Annie B) prop Sullivan The Jeweler h463 Mill
" Dora G wid James h115 Campbell
" E Jean Mrs hairdresser h186 Chancery
" E Everett (Lois) carp h260 Maple
" Earl H emp UStRy res Westport
" Edgar (Martha) emp HMCorp h240 Collette
" Edna r11 Ashley
" Edward (Marion) student h436 Cedar Grove
" Edwin F (Winifred A) retired h65 Linden
" Edwin F Jr (Madeline C) emp RC&B h 420 Summer
" Edwin F 3d r420 Summer
" Eleanor J Mrs janitress John DeVelles Sch and John Hannigan Sch h145 Field
" Elizabeth wid William r65 Linden
" Elizabeth A wid Joseph r58 Central av
" Elizabeth H student r807 Kempton
" Emma J dressmkr 156 Campbell h do
" Emma S wid Clarence r1123 Plainville rd
" Eva wid John W h857 First
" Everett (Beatrice) emp Morse Twist Drill h194 Dawson
" Florence G bkpr Merchants Nat Bank r 246 Church
" Frank (Lucy) wvr h170 Adams
" Frank emp MTD&MCo r280 Arnold
" Frederick (Ethel) patrolman NBPD h694 Brock av
" George (Mary) jan NB Tex Institute h618 Summer
" George H (Elizabeth) emp ACorp r61 Rodney
" Gertrude M wid Clifford h13 Austin ct
" Grace M (Mrs) dom h363 Coggeshall
" Gwendolyn student r420 Summer
" Harry (Cissie) h210 Austin
" Hetty Mrs wid John E h42 Junior
" Horace student r11 Ashley
" Howard M (Mary B F) photographer 122 Bedford h do
" James (Bertha V) bricklayer h293 Austin
" Jesse (Etta) USA r739 Belleville
" John (Minnie) emp CDECorp h1049 Kenmore
" John retired r120 Hemlock
" John mill opr h1887 Acushnet av
" John (Mary A) lab h257 Query
" John (Amelia) mill opr h521 Ashley blvd
" Julia S wid Richmond h100 Cottage
" Kenneth student r252 Princeton
" Lawrence 2nd hd r257 Query
" Lester emp Fall River h2A Mt Pleasant Homes
" Lillian O waitress h297 Cottage
" Mabel mill opr r499 Purchase
" Margaret C r122 Bedford
" Marion D tchr Thompson St Sch res Fn
" Mary wid George H h61 Rodney
" Mary E wid George h11 Ashley
" Mary F h298 Cedar
" Mary H Mrs r89 Vine
" Melvin M (Edith W) lineman NBG&EL Co h41 Pierce
" Milton (Alice) mach h252 Princeton
" Milton W (Harriett) h44 Mt Vernon
" Napoleon r3365 Acushnet av
" Otila M (Mrs William O) asso C M Carroll h176 Clinton
" Owen (Evelyn) bottler h3 Bannister
" Patricia E bkpr 678 Pleasant r420 Summer
" Peter F (Lydia E) mill opr h1286 Pleasant
" Phyllis L (Mrs Warren S) emp Merchants Nat Bank r94 Campbell
" Robert (Catherine A) retired h78 Fern
" Robert G (Kathleen R) h268 Reed
" Roland C emp MTD&MCo r22 Tremont
" Rose M wid Stephen B emp Wamsutta Mill h672 Kempton
" Rose S Mrs h46 Newton
" Roy (Flor) grocer 674 Summer h684 do
" Russell (Virginia S) physician 160 William h142 Page
" Stephen D USN r672 Kempton
" Thomas N (Beatrice) wood dealer 3347 Acushnet av h do
" Walter I (Elizabeth A) h807 Kempton

**FURTADO'S DAIRY** *Safe* **MILK** FOR THE BABY
**NEW BEDFORD, MASS. Tel. 3-1358 "LABORATORY CONTROLLED"**

" Warren S (Phyllis L) emp GFCorp h94 Campbell
" William O (Otilia M) asst mgr NB Housing Authority h176 Clinton
" William G (Susan F) retired h70 Spruce
" William T Jr (Amy D) USMS h78 Dartmouth
" & Francis (Daniel E, Gerald and John Francis) paints and wallpaper 961 Acushnet av
" —see Dubois and Woods
Woodacre Albert V (Helen B) plumbing and heating 712 Rockdale av h do
" Barbara E clk NBDGCo r712 Rockdale av
" Dorothy sec r57 Summit
" Edith Mrs h36 Centre SD
" James W (Rhoda) plumber h19 Atlantic
" Richard student r57 Summit
" Richard (Margaret) plumber and heating 57 Summit h do
" Robert plumber r57 Summit
" Stanley student r57 Summit
Woodall Jean Mrs h104 Peckham
Woodard Burton O retired r75 Sycamore
" Gladys L prop Gladdy's Dress Box r N B Hotel (426)
" Merle L Mrs nurse 242 Palmer r do
" William D lab h rear 36 Hicks
" —see Woodward
**WOODBURY HORACE G (Elizabeth) agent Wamsutta Mills h114 Clinton**
**WOODCOCK ALBERT (Mildred A) asst treas Security Bankers Inc and asst treas Security Credit Union res North Dartmouth**
" Charles E Jr (Miriam R) slsm Darwin Press r233 Palmer
" Jonas (Florence G) retired h38 Presidential Hgts
" Mildred A yarn drawer r109 Division
" Thomas P opr h109 Division
Woodhouse Conservatories prop Jules A Frates florists 39 Ward
" Hannah hskpr 72 Ward r do
" Jane h51 Borden
" Raymond student r132 Ashley blvd
" Sarah C wid Robert H h69 Bay
" William (Sarah) mill opr h132 Ashley blvd
Woodis Louis (Helen) lab h1090 Marlborough
" Wallace G (Gertrude N) sawyer h Sheffield
Woodland Percy A (Ruth V) grocer 478 Kempton res Westport
Woodley Anna Mrs h179 Brook
" Charles R emp ACorp r766 Kempton
" Clifford emp NBCCo r766 Kempton
" Doris M r766 Kempton
" Kenneth H emp Oregon Dye House h766 Kempton
Woodman Wilbur foreman Whitney J Bent Inc res S D
" William E (Alice M) mach h272 North
Woodrow Wilson Club 12 Rodney French blvd
Woodruff Clare P (Mrs John) reporter S T h 356 Reed
" John (Clare P) h356 Reed
" Samuel mach h766 Brock av (7)
Woods John (Elizabeth) clk h873 Pleasant
" Stephen J (Pearl L) bartender Green Front Cafe h66 Ward
" William smasher piercer r270 Aquidneck
" —see Wood and Dubois
Woodsome Ada r218 Whitman
Woodward Charles E Jr (Germaine) emp CS Co h168 Tinkham
" Germaine (Mrs Charles E Jr) clk Lincoln Store h168 Tinkham
" Helen C wid Henry E tchr art pub schs h 56 S Sixth
" Helen M tchr NJHS r75 North
" Irene G wid Samuel F opr h587 Dartmouth SD
" James (Gertrude C) auto mech 739 Ashley blvd h50 Arlington
" John r539 Ashley blvd
" Joseph (Elizabeth) (Woodward's Garage) h539 Ashley blvd
" Joseph Jr (Eva)(Woodward's Garage) h 999 Belleville av
" —see Woodard
Woodward's Garage (Joseph J & James Woodward) 739 Ashley blvd
Wooldridge George A (Edith A) carrier PO h3 Nelson
Wooler Annie emp MTD&MCo r175 Richmond
" Elsie G r41 Highland
" Grace emp CSCo r175 Richmond
" Harry gdnr 39 Highland r41 do
" James (Mary) mill opr r31 Shawmut av
" James W florist 39 Highland h41 do
" John (Agnes) gardener h175 Richmond
" William (Florence) presser h624 Shawmut av
Wooley Albert (Sophia) capt NBFD h180 Richmond
" Arthur retired r1057 S Water
" Pearl D emp GFCorp r180 Richmond
" —see Wolley and Wholley
Woolfeden Albert r NB Hotel (318)
" L Theo (Annie B) h465 Arnold
" Milton (Emma C) clk First Nat Bank of NB h148 Rounds
" Milton Jr student and emp UStRy r148 Rounds
Wollam Anna M mill opr r129 Eugenia
" Joseph W emp NB Public Works r156 David
" Mary wid Joseph h129 Eugenia
" Mary E wid James h156 David
Woolley Ann wid Thomas h176 Brook
" Burgoyne (Annie) h187 Whitman
" Burgoyne Jr (Florida) sec Majestic Weaving Co Inc h185 Whitman
" Clara opr r103 Ashley blvd
" Clara M emp ACorp r185 Whitman
" Edward (Mary) copper wkr h25 Fair
" Florida Mrs h290 Collette
" George (Louisa A) emp J C Rhodes & Co h64 Valentine
" George D (Eva) retired h345 Mill

NEW BEDFORD HOTEL Home of the Spouter Inn and Jolly Whaler
200 ROOMS - MODERN - FIREPROOF See Page 92

Woolley Harry emp RCBCo res ND
" John A (Eliz) loom fixer h90 Merrimac
" Joseph A (Doris R) asst prod mgr CSCo h1566 Acushnet av
" Miriam clk ACorp r185 Whitman
" Theresa clk r290 Collette
" —see Wooley also Whooley
Woolum William W (Dorothy) mech h27 Valentine
Woolner Edna wid John h96 Ellen
" Ellis (Lucilla) lab h62 County
Woolridge Annie h15½ Viall
Woolworth F W Co variety Edward R Dionne mgr 838 Purchase, Emile R Genest mgr 1141-1143 Acushnet av and Arthur F Brann mgr 1065-1067 S Water
Wootton John h184 State
" William mill opr r184 State
Wordell Abbie E wid Arth B r111 Pleasant
" Alice W Mrs prac nurse h406 Union
" Allen R (Mary A) agri impls 21 William res Dart
" Anita emp FCM r68 Hathaway
" Clarence E h rear 17 Ethel
" Elvira r155 Rotch
" Emelia $ wid Wilson sr clk Bureau of Old Age Assistance h252 Wood
" Fred S (Eliz) emp Swift & Co h55 Rounds
" Harold A (Ruth A) carp h156 Durfee
" Helen A h478 County (3)
" James E (Rose H) emp MTD&MCo h190 Adams
" James E Jr r190 Adams
" Malcom T (Ruth S) author h406 Union
" Marietta wid Willis r137 Florence
" Mary h319 Cottage
" Merrill E (Ethel H) mill opr h85 Branscomb
" Minerva Mrs h39 Locust
" Nellie M nurse 190 Adams r do
" —see Wardell
Worden Catherine R (Mrs James) tchr James B Congdon Sch r150 Rayon
" Charlotte B h3762 Acushnet av
" Douglas H emp RC&BInc r169 David
" Edward h862 First
" Elizabeth A Mrs r170 Elm
" George (Annie) h27 Viall
" George (Bertha H) emp Fall River h440 Arnold
" James A (Catherine) tchr NBHS h150 Ryan
" John A (Elizabeth T) clk PO h96 South
" Joseph P emp School Dept h10 Bay
" Lawrence H (Alice) loom fixer h169 David
" Leo baker r246 Purchase
" Leo M social wkr Bureau of Old Age Assistance r10 Bay
" Lillian wid Reubin h89 Smith
" Linden S (Rhea) emp Roy Paper r90 Mott
" Olive F r3762 Acushnet av
" Robert (Martha A) h75 Ellen
" Robert Jr (Ida) loom fixer h90 Mott
" Thomas (Jane V) retired h65 Lucas
" William (Mary V) h246 Purchase
Workingman's Club sec John Proctor 69 Ashley blvd
**WORSLEY ALTON S (Alice) mgr Corp Brothers h133 Arnold**
" Alton S Jr (Phillis) r103 Sycamore
" Arthur maintenance eng r213 Chancery
" Carlton W emp Russell Porter Inc r133 Arnold
" James (Irene) fixer h68 Princeton
" Mary wid Peter h862 First
" Norman E h213 Chancery
" Peter J (Anna) inst NB Vocational High Sch h89 Smith
" Ruth S h4633 Acushnet av
Worsosky Victoria Mrs r318 Pleasant
Worster Frederick mill opr r81 Rockdale
" George R (Edith M) sheet metal wkr h81 Rockdale av
Worswick John R (Lillian) retired h68 Adams
Worth Harry V (Mary A) painter and decorator 955 Rockdale av h do
" Harry V Jr emp 955 Rockdale av r do
" Salley F prop Mam-Selle r955 Rockdale av
Worthan George H r596 Maxfield
Worthington Ada M Mrs clk Willey's Inc r 140 Summer
" Howard L (Hazel G) h1015 May
" John (Margaret) baker 48 Rodney French blvd res Fn
" John G (Maude) retired h34 Emery
" Maggie mill opr r271 Nash rd
" Sarah E wid John r51 Ashley
" Thos (Eliza A) retired h271 Nash rd
Worthington's Bakery (John Worthington and Edward Whitehead) 48 Rodney French blvd
Wozniak Wasyl r1151 Rodney French blvd
Wren Dennis (Ellen) r496 Brock av
" Club Joseph D Connolly sec-treas 1951 Purchase
Wright Alice L wid Sidney laundress h1387 Pleasant
" Annie E M emp Boston r595 Union
" Charles P (Edith) carp h307 Mill
" Christopher (May) opr h33 George
" Clifton L plumber h691 Cottage
" Clifton L Jr emp RC&BInc r691 Cottage
" Daniel J (Annie E) supt and rental agt First National Bank Bldg (212) and cigars lobby h595 Union
" Dora h19 Salisbury
" E Bessie r118 Perry
" Edwin r23 Oak
" Eleanor r180 Walnut
" Frances E Mrs emp GFCorp h155 Cedar
" Francis emp Warren Bros r181 Mill
" George Jr (Lydia M) foreman h252 Field
" Herman L (Irene) emp NMills h110 Nash rd
" Helen S sten bd of assessors office r7 Pope Beach
" Henry C (Elsa M) emp Dawson's Brewery Inc h1595 Purchase
" Irene (Mrs Herman L) emp Allied MfgCo h110 Nash rd

**THOMAS B. CARD** *Civil Engineer and Surveyor*
ESTABLISHED 1884

**WRIGHT J A v-pres-gen mgr Morse Twist Drill & Machine Co res inq do**
" J Arnold (Sarah T) lectures illustrated and umbrellas repaired 1 Sears ct h27 Jenny Lind
" J Urbon (Mabel L) watch rpr 758 Purchase (19) h24 Ward
" James D r286 Orchard
" Jane E h268 Orchard
" Jeanette C wid Nathan E h432 Kempton
" John L (Harriet) emo WMills h27 Query
" Lois E emp NPW r691 Cottage
" Louise A dom 9 Anthony r286 Orchard
" Mary E wid George r115 Wood
" Milton B r252 Field
" Rachel H dom r286 Orchard
" Richard (Ada) emp W T Grant Co h301 Pleasant
" Rita M clk NBDGCo r185 Eugenia
" Robert E r691 Cottage
" Royal Z (Gladys) lab h155 Shawmut av
" Russell A (Juliet M) shp clk h45 Maitland
" Walter retired h36 Valentine
" William F treas Economy Fillet Co res Fairhaven
" & Taber Francis G Taber prop gro 131 Acushnet av
Wrigley Elizabeth (Mrs Henry T Jr) sizer h 702 Summer
" Henry T retired r702 Summer
" Henry T Jr (Elizabeth) USA h702 Summer
" John student r235 Belleville rd
" Joseph (Margt) loomfixer h235 Belleville rd
" Norman T (Claire) r110 David
Wrisley Gladys M Mrs r275 Pope
Wrobel Anthony (Mary) h17 Clark
Wroblinski Edward h1394 Acushnet av
" Genevieve sec r53 S Sixth
" John milkman h295 N Front
Wrona Antone lab h300 Earle
" Edward emp King & Co r300 Earle
" Stanley emp HMCorp r300 Earle
Wrzyszcz Michael (Agata) wvr h51 Washburn
Wszolek John (Antoni) opr h35 Moynan
Wunchel Allegra maid 98 Madison r do
" Frank r248 McGurk
" Mary wid John h34 McGurk
Wunschel Frank A (Margaret E) opr h248 Rivet
" Jane O r248 Rivet
" Marua wid Adam h172 Bonney
" Mary A wid Bernard A r174 Norman
" William r248 Rivet
Wyatt Emily Mrs h406 S Water
" Linwood E (Eva R) retired h4 Oak st ct
" William E retired r4 Oak st ct
" —see Whyatt
Wybraniec Celia emp ACorp r115 Bullard
" Helen S mill opr r115 Bullard
" John (Sophie) h115 Bullard
" Joseph Jr r115 Bullard
" Sophie (Mrs John) emp Pierce Bros Ltd h115 Bullard
Wyche Alvin USA r371 Hillman
" Geraldine E Mrs emp Ray & Joe's r53 Cedar
" Nellie A Mrs h371 Hillman
Wygrzywalski Adam (Pauline)lab h37 Acushnet av
" Felix jan Merchants Nat Bank h56 Jouvett
" John P (Annie) mill opr h56 Jouvette
" Louis (Stanislawa) jan h15 Lucas
" Stanislawa C speeder tender KMills r15 Lucas
" Stanley F (Doris) seaman h648 Front
Wynne Lois Mrs emp MTD&MCo h159 Presidential Hgts
Wypych Czeslaw (Helen) emp RCBCo h301 Hawes
" Stanley (Cath) mill wkr h171 Princeton
Wyse Helen sten r193 Middle
" John (Gertrude) emp MTD&MCo h58 Hill
" Matthew (Florence) fisherman and rooms 180 Walnut h do
" —see Wise
Wywiorski Edmond emp Maine h119 Nash rd
" Isabelle emp NBRCo h119 Nash rd
Wyzga Mitchel E (Erma R) wvr h181 Branscomd
" Stella emp NBG&ELCo r168 Branscomb
" Stanley (Mary) mill opr h168 Branscomb
" Theodore J (Ruth) emp ODECorp h15 Fulton

XAVIER ALVIN A (Sylvania) emp Fall River h73 Fruit
" Anthony (Margaret) mill wkr h65 Rogers SD
" Anthony Jr mill opr r65 Rogers SD
" Anthony F (Elsie C) prop Xavier's Market h213 Orchard
" Antone USMS r56 Grinnell
" Arthur W (Helen R) pres F S Brightman Co and prop Lewin's h27 S Sixth
" Bibiana mill opr r221 State
" Charles student r115 Pleasant
" Chas (Rose) h115 Pleasant
" Helen R (Mrs Arthur W) treas F S Brightman Co h27 S Sixth
" Irene emp CDECorp r85 Hemlock
" John A (Mary) night foreman Ry Exp Agency h74 Perry SD
" John J bartender 23 S Sixth h149 Washington
" Joseph L (Virginia) clk 127 County h79 Forest
" Mabel J r149 Washington
" Manuel (Theresa) clk 179 Rockland h343 Orchard
" Manuel A (Evangeline) clk Ry Exp h18 Sherman
" Market Anthony F Xavier prop 26 Wing
" Mary opr HMfgCo r85 Hemlock
" Miguel J (Rofine) mill opr h56 Grinnell
" Olive stitcher r85 Hemlock

IS THERE A TELEPHONE AT THE ADDRESS? A New Service in your CITY DIRECTORY

Indicated by this symbol △ in the pink Street Guide———

Xavier Rose (Mrs Charles) emp USRCo h115 Pleasant
" Sylvania (Mrs Alvin A) mill opr h73 Fruit
" Sylvester (Leocadia S) clk Lewin's h178 Shaw
" Thomas fireman h85 Hemlcok
" Thomas Jr r85 Hemlock
Xiarhos Christ (Mary) prop New York Style Lunch h36 Cove
" Efstratios (Koula) h948 S Water
" George USA r948 S Water
" Koula (Mrs Efstrateos) prop Alpha Spa h948 S Water
" Peter (Mildred) prop White Star Spa h1066 S Water
" Speros (Mildred M) (White Star Spa) h72 Walden
" Stella beautician Hackings Beauty Shop r36 Cove
Xifaras Louis (Stella) prop Athens Bakery and Athens Restaurant h1105 Acushnet av
" Louis (Camela) mill opr h68 Kenyon
" Michael prop Blue Moon Grill h65 Kenyon
" Michael (Jennie) ins agt h65 Kenyon
" Michael prop Blue Moon Grill h65 Kenyon
" Michael L (Georgia) emp HMfgCo h137 Reynolds
" Stella (Cameo Beauty Salon) r1105 Acushnet av
" Stella (Mrs Louis) emp Athens Bakery h1105 Acushnet av
Xifaris George (George & Pete) res Providence
Xintaras Charles Jr USN r72 Presidential Hgts
" Diamento wid Charles h72 Presidential Hgts
" Edward student r72 Presidential Hgts
" George student r72 Presidential Hgts
" Nicholas (Helen) restaurant 1778 Acushnet av h28 Tallman

YABLONSKIE BARNEY F (Edna R) USA r373 Cedar
Yacobowez Jacob (Frances) emp MTD&MCo h370 Bedford
Yaeger Clement L emp NBG&ELCo r64 Mill
" Dorothy P (Mrs L Robert) clk C F Wing Co h516 Union
" L Robert (Dorothy P) special agt h516 Union
Yalov Samuel (Ruth) prop North End Kosher Meat & Poultry Market h464 Summer
Yanacek Frank J (Frances A) retired h2103 Acushnet av
Yanak John A mach NB Water Dept res Lakeville
Yandall Gladys Mrs nurse 35 Lincoln r do
Yankopoulos George V (Polyxeny) prop National Ice Cream Co h189 Hersom
Yantes Maurice (Ruth) emp Laurans Inc h119 Plymouth
Yarbrough Richard (Mary G) USN h171 Weld
Yarchin Israel (Jean S) treas Union Foodlands Inc h510 Bedford
Yared George Jr (Philomena) h531 S Second
" Philomena (Mrs George Jr) emp CDE Corp h531 S Second
**YARN FINISHERS PROTECTIVE ASSOCIATION Joseph A Sylvia Jr treas Victor Joseph bus agt 746 Pleasant (1)**
Yarosik Edward student r47 Thompson
" Frank (Mary C) opr h47 Thompson
Yates Agnes L prin Clark St Sch r142 Mt Pleasant
" Alice wid Giles h857 First
" Arthur (Mary C) mill wkr h12 Stowell
" Arthur (Edith) fisherman h159 Frederick
" Clarence G (Rose A) emp Hoosac Mill h297 Earle
" Clarence G Jr (Rita) emp MTD&MCo h492 N Front
" Eliza wid Robert r20 Dudley
" Elizabeth M tchr Clark St Sch r142 Mt Pleasant
" Florence M r297 Earle
" Harry (Jessie M) emp A T Fn h75 Maxfield
" Helen wid William wvr r190 Dartmouth
" Helen M bkpr r288 Lawrence
" Henry (Bertha) mill opr h36 Cove
" Mary A wid James h190 Dartmouth
" Mary C (Mrs Arthur) sr clk city auditors office r12 Stowell
" Mary E emp NBDGCo h142 Mt Pleasant
" Norman r191 Davis
" Norman (Lillian) cutter setter CSCo h78 Rodney
" Richard (Mary) insp h89 Highland
" Samuel (Maria) lab h134 Division
" Stephen (Eleanor) drill straightener h152 Turo
" Thomas retired h264 Hillman
" William (Ellen) collector NB Weavers Union h288 Lawrence
" William H adjuster Aetna Life Ins Co r64 Mill
" William H retired h191 Davis
" William H Jr (Albina D) emp NBRCo h191 Davis
Yaworski Joseph M (Helen) emp RC&B h66 Penniman
Yazbeck Anthony lab r129 Willis
" Betty emp CDECorp r129 Willis
" Farris h129 Willis
" Farris Jr lab r129 Willis
" Hafafee mill opr r129 Willis
" Harry lab r129 Willis
" Maroon r129 Willis
Yeager—see Yaeger
Yee Norman Edward Seeto prop laundry 15 N Sixth
" Paul laundry 952A S Water h do
Yehle Ernestine r43 Mt Vernon
" John (Susie) emp Soule Mills h43 Mt Vernon
" Otto draftsman r43 Mt Vernon

•ROOFING
•INSULATED
SIDINGS

BETTER HOMES, INC.
— CONSTRUCTION ENGINEERS —
Office & Showroom
868 KEMPTON ST. Dial 2-5314

ALL ALUMINUM
STORM & SCREEN
WINDOWS
FREE INSPECTIONS
Nothing Down 3 Years to Pay

" Sophia wid Otto h1043 County
" Sophie E emp Western Union r43 Mt Vernon
Yell Edgar (Janette) emp WMills h282 Davis
" Edmund H (Maria) h519 N Front
" Janette (Mrs Edgar) emp ACorp h282 Davis
" Leo M W (Dora) opr h103 Clifford
**YELL MARY DANIEL (Mrs Westley T) mgr gift dept Mason Furniture Co h58 Fair**
" Westley T (Mary D) slsm h58 Fair
Yerid Fred W (Elizabeth) emp Royal Shoe Co h28 Tallman
" Michael J (Annie) shoe wkr h346 Cedar Grove
Yockell Joseph mill wkr r185 Middle
Yoerke Charles (Jeanette) mason h194 Chancery
York Alvina M hskpr 573 Purchase r do
" Arthur O (Lena W) retired h273 Weld
" Constance E student r273 Weld
" Gordon W emp GFCorp r185 North
" Harvey R (Dorothy) emp Lorraines h261 Rivet
" Howard M (Eleanore R) NBFD h186 Ash
" James O (Edith M) h122 Shawmut av
" Mabel (Mrs William L) emp Monarch Cloth Co h185 North
" William (Frances) retired h888 Rockdale
" William L (Mabel) emp NBCCo h185 North
Yotides Eugenia (Mrs John) emp SMill h287 Ashley blvd
" John (Eugenia) weaver h287 Ashley blvd
Young Alice F (Mrs Maurice N) emp NMills h3365 Acushnet av
" Ann F Mrs sten Merchants Bank Bldg (30) h57 Sycamore
" Aristides h42 rear Washburn
" Beatrice emp RC&B r137 Summer
" Beatrice M (Mrs James M) dept mgr C F Wing Co h139 Summer
" Beatrice P r339 N Front
" Charles (Mary) slsm Shields h415 County
" China Restaurant George W Kin prop 1606 Acushnet av
" Clyde E (Helen) bill poster 17 Hamilton h311 Wood
" Curtis M (Mabel E) carp h132 Garfield
" Curtis M Jr (Rose) h325 Wood
" Edith M Mrs r264 Hellman
" Edward r64 Mill
" Efthia mill opr r42 rear Washburn
" Elis (Mildred B) USN h67 Oaklawn
" Emma Mrs h2½ Willis
" Enid Mrs r64 Mechanics la
" Fred (Helen R) landscaping 377 Highland h383 Cedar Grove
**YOUNG GEORGE H (Alice M) lawyer 594 Pleasant tel 2-4517 res S Dartmouth tel New Bedford 3-6065**
" George J (Jean) carp h75 Taber
" Gertrude C (Mrs James) sec James Young Inc res Mattapoisett
" Harry mill opr r42 rear Washburn
" Harry L (Eleanor) mach opr r505 Purchase
" Harry M (Mildred M) emp ACorp h128 Garfield
" Henry Sr (Catherine) h129 Maxfield
" Hope r42 rear Washburn
" James Inc cigars 741 Purchase and restaurant 743 do pres-treas James Young sec Mrs Gertrude C Young
" James (Gertrude C) pres-treas James Young Inc res Mattapoisett
" Jas M (Beatrice M) mason h137 Summer
" John mill opr h397 S Second
" John lab Bush & Co h5 Sullivan ct
" Mary C wid Alex h107 Rockland
" Maude W wid Orville E bkpr h246 Palmer
" Maurice N (Alice F) emp Hathaway Adv Co h3365 Acushnet av
**YOUNG MEN'S CHRISTIAN ASSN (Est 1867) Paul Favor gen sec 147 William tel 2-5348 see p 65**
" Nancy wid E W h366 Union
**YOUNG PHILIP E (Edith B) pres-treas Acushnet Process Co h8 Fort Fairhaven tel 3-4896**
" Robert W (Mary B) emp RC&B h136 Newton
" Robert C retired h269 Palmer
**YOUNG ROBERT E plant mgr H P Hood & Sons r132 Garfield**
" Sheila r366 Union
**YOUNG WOMEN'S CHRISTIAN ASSN Joy Esther Colvin exec dir 66 Spring tel 9-6201 p 65B**
Young's Fish & Chips Mrs Agnes Mires prop 102 Weld
Youngblood Hamer F cutter Moquist Mills r43 Summit
" Julian B (Bertha M) porter h43 Summit
" Julian E T (Bessie) emp Mattapoisett h371 Hillman
" Mary B buffer r43 Summit
" Quentin W emp Goodyear Fabric Corp r43 Summit
" Tracy F r43 Summit
" William H emp Goodyear Fabric Corp r43 Summit
" Yvonne L sten Mass Pub Health r43 Summit
Youngs William A (Margaret H) retired h227 Belair
Younis Michael opr r974 County
Your Cab Candida Fielding prop 66 W Cove rd SD
" Fruitland Joseph Gomes prop 155 Blackmer
**YOUTH-CRAFT CLOTHES CO INC 74 Kilburn pres treas Pasquale Nicolaci clk Mrs Rosaria Nicolaci**
Yovassis Louis opr r1293 Acushnet av
Yozefek Boleslaw emp MTD&MCo h533 S Second
" Joseph (Veronica) mach h85 Penniman
" Mary wid Albert h531 S Second
" Stanley (Veronica) mach h285 Penniman

**The Public Needs to be Informed as well as Reminded**

**Use the Classified Display Ad Section to INFORM Buyers**

Ytteroy Zelling fisherman r584 Purchase
Yucht Alex (Fanny) prop Arnold St Tailor Shop h186 Arnold
Yucuis John shoe wkr r1757 Acushnet av
Yud—see Yerid
Yuille James USA r23 Adams
" John M r341 Cedar
" John M (Annie O) pressman h52 Hussey
" Lois cadet nurse r52 Hussey
" Phyllis r23 Adams
" Robert Walton h23 Adams

ZABLOTSKY CARL (Libby) emp Israel & Co r293 Maple
Zabot Marilyn cadet nurse r285 Allen
Zabowski Edwin USA r132 Cedar Grove
" Stanley Isabelle) mill opr h132 Cedar Grove
Zabrowski Andrew (Mary) h150 N Front
" Helen mill wkr r150 N Front
Zachary Bayo mgr A B Lunch r125 Belleville av
Zackowski Theophile r344 Cedar Grove
Zafiropoulos Arthur P (Angelina) weaver NMills h109 Collette
" George USA r109 Collette
" Viola student r109 Collette
Zais Milton (The Food Basket) res Fall River
Zajac Albert mill opr r354 Coffin av
" Anna J stitcher r203 Weld
" Anna tchr Acushnet r32 Rodney French blvd
" Boleslaw mill opr r4 Delano
" Edward r26 Ashley
" Elizabeth stitcher r32 Holly
" Henry M (Janet) clk 34 Rodney French blvd h138 Aquidneck
" John F r32 Holly
" Mary Mrs opr h32 Holly
" Mary A wid Anton mach opr h203 Weld
" Michael (Mary) prop Zajac's Market and comm NB Water Bd h32 Rodney French blvd
" Michaelina clk r32 Rodney French blvd
" Mieczzslaw emp RC&BInc r26 Ashley
" Rose wid John h4 Delano
" Tadeusz (Doris C) h68 Humphrey
" Walter (Catherine) h26 Ashley
" Wanda emp C&Co r32 Rodney French blvd
Zajac's Margaret grocers Michael Zajac prop 34 Rodney French blvd
Zaki Stanley (Salomeja) h132 Cedar Grove
Zala Alfred USN r284 Raymond
" Frank USA r284 Raymond
" Victoria Mrs h284 Raymond
Zalenski Frank (Flora) checker RR sta r485 Allen
" Gladys r89 Ruth
" Stanislaw (Mary) retired h32 Norton ct
" Stanislaw Jr elec r42 Norton ct
" Stanley (Boleslawa) emp MTD&MCo h 1071 County
" Teofil (Katherine) speeder tender h89 Ruth
Zalewski Felicia (Mrs Joseph) emp Kilburn Mill h102 Davis
" Henry (Elizabeth) slsm r83 Davis
" Joseph (Felicia) variety 153 Cove h102 David
" William r102 David
Zalis John (Mary) emp Gilt Edge Silk Mills h152 Myrtle
Zanes Kaliope N hskpr r22 Ocean
Zanetti Bortolo (Margaret) foreman 1065 S Water h140 James
Zanzanian Shahab D (Anahid M) rugs 790 Purchase h159 Carroll
Zapert Frank (Belvina) lab h208 Cedar Grove
" Frank S (Lily) emp APCo h17 Roosevelt
Zaranek Jennie weaver r27 Stapleton
" Joseph C (Frances) weaver h27 Stapleton
" Theo P (Doris) weaver r10 Salisbury
Zareck Annie (Mrs Stanley) mill opr h114 Princeton
" Stanley (Annie) h114 Princeton
Zaretto John (Eleanor H) ins agt h2488 Acushnet av
Zaritt Hyman I (Stella W) physician 331 Union h do
Zaruk Chas P (Agatha) mill opr h318 Harwich
Zarvas Jas (Lupo's Co) r188 Cottage
Zarzycki Stanley mach r12 Bentley
Zaslona Alexandria wid Victor h66 Phillips av
" Casmir (Ida) emp Newport RI h7 Phillips av
" Mary H (Mrs Zigmond) emp NBCCo h8 Collette
" Zigmond (Mary H) emp FCM h8 Collette
Zawalski Helen F emp NET&TCo r214 Rivet
" Ignac mill opr r214 Rivet
" Joseph mill opr h214 Rivet
" Walter (Vivian) emp CDECorp r208 Brownell
Zawisza Alfred J (Angel A) h130 Holly
" Angela A (Mrs Alfred J) emp RC&B r130 Holly
" John r533 S Second
" Joseph (Victoria J) opr h553 S Second
Zeferino Manuel emp UStRyCo r8 Phillips av
" Marie wid Joaquim h22 W Cove rd SD
" Virginia mill wkr r22 W Cove rd SD
Zegarski Anna wid John h55 Tallman
" Mary mill opr r55 Tallman
Zeha Charles r136 Deane
Zeilter Christopher retired h McCabe SD
" Henry mill opr r20 Reynolds
Zeiterion Realty Corp 672 Purchase pres Harry Zeitz treas Morton Zeitz clk Fisher Zeitz
Zeitz Bldg 7 N Sixth
" Carl mgr Theatre Fall River r37 Taber
" Fisher clk NB Amusement Co and clk Zeiterion Realty Corp res Fn
" Harry (Cecile) pres Zeitirion Realty Corp pres NB Amusement Co mgr State Theatre h37 Taver
" I Morton treas NB Amusement Co and treas Zeiterion Realty Corp res Fn

**FRANCISCO OLIVEIRA TRAVEL AGENCY**
BY LAND, SEA AND AIR—TO ALL POINTS OF THE GLOBE
Hotel Accommodations—Tours—Cruises
259 RIVET ST. RES. TEL. 2-2365—OFFICE TEL. 4-2471

" Kopel (Sara L) prop Guy's Kitchenware h113 Palmer
" Robert M clk r37 Taber
Zeka Charles r136 Deane
Zektzer—see Zexter
Zela Felix r1151 Rodney French blvd
Zelinka Milo (Bosgena) opr h217 Belleville rd
" Milo Jr (Alice) opr h65A Whitman
Zelski Julian (Victoria) loom fixer h198 Nash rd
" Walter (Stella) sea pilot h198 Nash rd
Zeman Benjamin 2nd hand r23 Bannister
" Donald r938 Acushnet av
" Fanny wid Benjamin A h80 Forest
" Goldie wid Albert h23 Bannister
" Malcolm (Martha) prop United Clothing Exchange h938 Acushnet av
" Milton M (Edna A) tel opr h143 Reynolds
Zembik Jacob (Katie) h132 Butler
Zembo Albert (Louise)(Zembo and Demello) res Westport
Zerbone Ora Mrs mill opr h32 Ashley blvd
Zerbonne Albertina L h71 S Sixth
" Anthony (Amelia L) emp NBG&ELCo r67 Taber
" Antonio retired h17 Reynolds
" Arthur J (Jennie P) garage 66 Parker h do
" Jennie wid Richard opr h67 Taber
" Richard A(Phyllis) emp NBG&ELCo h74 James
Zexter Joseph student r370 Orchard
" Julius (Jennie) junk dealer h370 Orchard
Ziarnik John r18 Bullard
" Josephine mill opr r18 Bullard
" Julia Mrs mill opr h18 Bullard
Zieba J Harry Rev pastor Polish Nat Catholic Church of Holy Cross r245 Whitman
Ziedlis Antone (Mary) shoemkr h87 Valentine
Zielinski Anthony S (Stella E) chief eng NBHS h428 Wood
" John emp Monarch Clothing Co h497 Sawyer
" John S (Michaelina) emp J C Rhodes & Co h165 Cedar Grove
" Joseph (Anna) wvr h192 N Front
Zielski Katherine (Mrs Stephen) weaver h170 Irvington
" Otilia clk Registry of Deeds r170 Irvington
" Stephen (Katherine) wvr h170 Irvington
Ziemanski Agnes Mrs h40 Ashley
" Frank (Simone) h84 Lucas
Ziemba Edna (Mrs Peter) clk Soule Mill h251 Whitman
" Peter (Edna) prop Kalzem Gas Station h251 Whitman
" Theodore (Catherine S) clk Senecal Pharmacy h576 Summer
Ziembik Stanley A ins agt r46 Ashley
" Victoria wid Albert h46 Ashley
Ziemienski Stanley emp HMfgCo r5 Blackburn
Ziewacz Tadeusz (Josephine) emp Fall River h286 Coggeshall
Zima Theresa Mrs r72 Division
Zimba John (Mary) emp GMCorp h Walsh SD
Zimberlin Albert (Alexina) meat cutter 706 Purchase h43 Roosevelt
" Ambrose (Matilda) retired h43 Roosevelt
Zimblicki Mary Mrs bkpr 563 Acushnet av r do
Zimbrao Jose M (Mary M) opr h27 Cleveland
Zimmerman Jacob (Rose) prop Jo-Art Mfg Co h636 Union (11)
Zimon Anne A r50 Princeton
" Anthony J (Sophie) mach h50 Princeton
" Sophie J Mrs tchr Clark St Sch r210 Tinkham
Zingali Joseph (Veronica) emp UStRyCo h 220 Summer
" Robert emp Fisk R Co r220 Summer
Zion Gospel Mission Roy C Macomber supt 128 Union
Zisk Albert A (Sally F) prop Sanford Specialty Co r247 Mt Pleasant
Ziskind Bernard H (Minna) rabbi Israel Tiffereth Synagogue h338 Maple
" Jacob pres-treas Quissettt Mill res Fall River
Zithes George P mill opr r99 Linden
" Peter (Eva) lab h99 Linden
Znoj John USA r170 N Front
" Stephen mill opr h7 Branscomb
" Valeria wid John h170 N Front
Zola Aurore M beautician r1938 Purchase
" Cafe Joseph Zola prop 1940 Purchase
" Edna student r1938 Purchase
" Jos (Rena) prop Zola Cafe h1938 Purchase
Zolkos Peter P (Helen) opr h15 Roosevelt
" Zolneirz Walter (Lucy) warehouseman r69 Osborn
Zolnierz Carol J (R & R Vacuum Chimney Cleaning Co) r18 Hampton ct
" Ignacy (Mary) copper wkr h109 Nash rd
" Valentine lab h18 Hampton ct
Zolt Abraham S student r407 Summer
" Max (Fannie) leather wkr h407 Summer
Zonneville Charles (Mary) retired h1087 Victoria
Zosiak Michael (Ludevica) h47 Durfee
Zosiak Thaddeus (Gloria) emp JIPInc r931 Acushnet av (2)
Zubrisky Donald M USN r390 North
" Peter P (Teresa V) emp N B Immigration PO h390 North
Zukowski Alex (Bronislaw) h159 Tallman
" Stanislawa emp JIPInc r159 Tallman
" Stanley r159 Tallman
" Statia r159 Tallman
" William emp FCM r159 Tallman
Zulick Raymond (Arline) slsm h98 Spring
Zuriel Jacob (Bessie) h555 Purchase
Zussy Armand E r791 Brock av
" Cecile wid Eugene h791 Brock av
" Marguerite mill opr r791 Brock av

**PROPERTY OWNERS** are indicated in the pink Street Guide —by this symbol ◎. A NEW addition to your **City Directory**

Zussy Robert r791 Brock av
Zwacki Bruno (Annie) mill opr h7 Holly
Zwicker Dorothy M sten r415 County
" Ernest E (Olive) janitor Roosevelt Apts h415 County
Zych Adam J (Margaret) clk 118 County h164 David
" John A h669 First
" John A (Ethel) moulder r116 Division
" Joseph T (Ethel) emp HMfgCo h116 Hathaway
" Mary wid John H h31 Ashley
" Michael A (Hilda) fireman NBFD h233 Eugenia
" Pauline clk 1098 S Water r31 Ashley
" Walter r669 First
" Walter Jr (Margaret) r233 Eugenia
Zychowicz Albert (Veronica) emp city h280 Cedar Grove
" John r176 Hathaway
" Joseph r280 Cedar Grove
" Mary emp CSCo r176 Hathaway
" Stanley (Catherine) h176 Hathaway
Zyga Josephine emp JIPInc h635 Summer
Zygiel Constant bkpr r67 Willow
" John Jr USA r67 Willow
" Mary wid John h67 Willow
" Monica asst chief clk r67 Willow
Zyiel Zita r194 Cedar Grove
Zylstra Emma E wid William C r11 Park pl
Zysk Frank (Annie) emp Anbethe Rope Co h186 Hathaway
Zyskowski Caroline (Mrs Hendrick F) mill opr h155 Tallman
" Henrick F (Caroline) opr h155 Tallman
" Henry (Caroline) truck driver h155 Tallman

*This is the Sign of the Progressive Merchant*

Every City must have a Directory not only to give the names and addresses of its citizens, but also to give that character of progressiveness that would record the names of its people for historical purposes. Everyone has forefathers, these forefathers have made the history of this country; some day you will be the forefather and your descendants can visualize your life's work quicker through the registration in the Directory of your time than in any other way. The BIOGRAPHICAL HISTORY OF THE MASSES IS CONTAINED IN THE CITY DIRECTORY AND IN NO OTHER PLACE. That stamps its importance to the family. To make your history, watch your directory registration to see that it accurately records your position in life from year to year.

ANDREWS & PIERCE, INC.
TRUCKING AND MOTOR TRANSPORTATION
Daily Service Between Boston, New Bedford, Fall River, Providence
HOME OFFICE 506 MIDDLE ST., NEW BEDFORD—Tel. 8-5805, Office 4-4714
Providence—189 Charles St., Tel. Dexter 4716 S. Boston, 56 Medway St., Tels 4370—4371

MANNING'S

# New Bedford Numerical Street Directory

# 1947

Copyright 1947, by H. A. Manning Co.

Containing a fulllist of streets and roads, with the dwellings and stores located thereon. Residences and places of business are designated by their street numbers, numerically arranged. Where the houses are not numbered the householders are arranged in the order that they come on the street. Figures in parentheses, following names, indicate number of room in building. The △ following name indicates telephone at that number. ◎ indicates home owner.

ABBREVIATIONS OF GIVEN NAMES

| | | | | | |
|---|---|---|---|---|---|
| Abraham | Abr | Edward | Edw | Patrick | Patk |
| Alexander | Alex | Elizabeth | Eliz | Richard | Richd |
| Alfred | Alfd | Eugene | Eug | Robert | Robt |
| Archibald | Arch | Frederick | Fredk | Samuel | Sam |
| Arthur | Arth | George | Geo | Solomon | Sol |
| August | Aug | James | Jas | Stephen | Steph |
| Benjamin | Benj | Joseph | Jos | Theodore | Theo |
| Catherine | Cath | Katherine | Kath | Thomas | Thos |
| Charles | Chas | Margaret | Margt | William | Wm |
| Daniel | Danl | Michael | Michl | | |

**ABBOTT STREET. K-6**
**From 1803 Rodney French blvd to 37 Ruth. Ward 6**

Even right
3 Samuel Gunn
3 John C Sylvia
3 James Ryan
5 Frederick Thibault
5 Ernest Picard
5 Samuel J Picard
7 Louis Cabral
7 Manuel DeSouza
7 Manuel Baptista
9 Irving P Skiff
9 Mrs Rose Moreau
9 Albert Allard
10 Stanley Galary ◎
10 Casimer Jakowiec
10 Joseph Galas
11 Antone M Souza
11 Earnest D Seddon
11 Frank Senna
13 William E Costello
13 Gil Mederiros
13 John Silvia
14 Antone Feigo
14 Armand J Morrissette
14 Mrs Laura Dugan
15 Raymond Medeiros
15 Aristides A Medeiros
15 John Lima
16 Antone Andrade
16 Joseph Rapoza
16 Herman Mello ◎
18 Manuel M Santos
18 Joseph N A Sylvia, Jr
18 Mrs Lesuina Piva

**ABRAMS STREET. K-24**
**From east of Morris to 2810 Acushnet av. Ward 1**

949 William Contois
951 Mrs Jennie Strojny

**ACORN STREET. F-14**
**From 150 Durfee south to Oak Grove cemetery. Ward 2**

Odd right
9 Leroy K Saunders
20 Theodore E Diggle
20 Mrs Christina W Lord
— **Oak Grove cemetery**

**ACUSHNET AVENUE. I-13**
**From opp 76 Division north to Freetown line. Wards 6 5 4 3 2 1**

Even right
6 Isabella Waterhouse △ ◎
8 Mrs Julia Souza
8 Joseph Metcalf
8 Mrs Mary A Walsh
10 Mrs Mary A Garlington
10 John Medeiros
10 Joseph Albino
— **Delano crosses**
19 Maxmiano Pereira
19 Joseph V Gomes △
19 Manuel F Rapoza
20 Antone Comportie △ ◎
21 John Motta △ ◎
21 Antone E Vieira
21 Luciano Motta △
22 Mrs Anna Affonco
22 Mrs Jessie Campos
23 Mrs Margaret Quail
23 Gilbert S Medeiros
23 Andrew Costa
24 Mrs Pauline Gomes
26 Patrick J Joyce
27 Antone M Costa
28 Alfred Cabral
28 Mrs Emily Botelho
28 Joseph DeSouza
28½ Mrs Elizabeth Galuska
28½ Manuel Vincent
29 Mrs Georgianna Simmons
29½ Mrs Mary Machado
29½ Charles Freitas
29A John Freitas ◎
29A Mrs Annie R Neves
30 Joseph Faria
30 Mrs Deolinda Fonseca
30 John Rose
31 Clarence Costa ◎
31 George Correia
31 Mrs Rose P Campos
32 Antone G Maitoso
32 Frank Ramos
32 Mrs Mary C Borges
32 rear Luciano Araujo
32 rear Marie L Plouffe
32 rear John Cunha
32 rear Manuel Furtado
32½ Vacant
32½ Jakowiec Piotr
32½ Joseph G Furtado
34 Hormidas Fontaine ◎
35 Antone M Chantre
35 Andrew C Wiggin
35 Frank Motta
35½ Joseph Beaulieu ◎
36 Joseph DeSouza ◎
36 Lionel Amaral
36 Joseph Abreu
37 Nancy Lewis
37 John Couto
37 Adam Wygrzwalski
— **Blackmer crosses**
47 Mrs Victoria Rufino
47 Mrs Rita Maciel
47 John P Rebello
49 Antone Arruda △
49 Abel Ferreira △
49 Joseph Arnaldo
51 Donat Couet, blacksmith △
— **Rivet crosses**
54 Mrs Mary Almeida
54 Guilherme M Luiz △ ◎
57 Manuel R Serpa, Jr △ ◎
57 Thomas F Vera
58 Jacinto C Braga & Son, musical mdse △
58 Mrs Mary J Braga △ ◎
59 Manuel J Brazil △
59 Henry Touchette
59 Gilbert Pedro
61 Antone M Braga
61 Mrs Em y M Souza ◎
61 Julio Diniz
62 Lincoln Hall
62 Portuguese Catholic Beneficient Assn
63 Manuel Costa
63 Joachim N Ferreira
63 Henry Cieplik
64 Mrs Anna Sylvia
64 Mrs Mary Rapoza △
64 Leon Borges
65 John J Costa △

**BRALEY'S BETTER DAIRY PRODUCTS**
including
**TEL. 8-5674** **Chocolate Drink and Coffee Drink**

**Acushnet av (continued)**
65 Joseph Braga
65 Joseph L Miguel
66 Ernest V Sousa
66 Mrs Mary Feeney
66 Joseph V Souza △
67 John Dutra △ ◎
67 James Mendes
67 Mrs Alice Edgill △
68 Ignacio P Lopes △
68 Albert P Lopes
68 Isaac Lopes
69 Joseph Almeida
69 Manuel Souza
70 Joseph Silvia ◎
70 Manuel Arruda
70 Frank Valentine
70 Manuel Frais
72 Antone Abreu
72 John Carlos
72 Manuel Tavares
72 John Collins
73 Manuel A Pacheco
74 Bridget Brennan
74 Vacant
74 Jos M Camire
75 Mary Arruda
75 Mrs Mary Rose ◎
76 John Fernandes
76 Eugenio A da Silva, Jr
78 Joe's Novelty Shoppe
79 Eva's Variety △
— **Potomska crosses**
81 Ignacio P Lopes, grocer △
83 Margaret Santos
84 Mrs Mary Carney
84 Robert Rosenberg, phys △
86 Vacant
87 Enos Lopes ◎
87 Joaquim L Souza
88 Mrs Mary Oliver
88 Joseph Freeman
88 Edward Fortes
88 Manuel B White
88 rear Joseph Pires
88 rear Manuel Rezendes
88 rear Joseph Fermino
89 Michael Downey
90 Joseph Livramento
90 Francisco Almeida
90 John Almeida
91 John R Gomes
91 Antone M Santos
92 Mrs Lucy Ramos
92 Simeon Ramos
92 Sachs, mattresses △
**93 Rockland begins left**
94 Mrs Beatrice Lima
94 Raul Ramos
96 Frank Almeida
96 Manuel Avinda
96 Mrs Demerise Jennings
97 Antone Paes
97 Manuel Rego
97 Antone Paes, Jr
97 Mrs Victoria Lima
100 State Band Club Inc △
102 John H Borges △
102 John Britton
102 Mrs Rose Bariero
103 Mrs Mary Mello
103 Vacant
103 Vacant
103 John C Sylvia
103 Joseph C Sylvia
103 Edward Augustine
104 Albert Lopes, trucking
104 Albert Lopes Variety
106 Joaquim Silva
106 Joseph Britto
— **South crosses**
111 Manuel G Souza
111 Mrs Antonia N Perry
113 Mrs Julia Rose
114 Frank C Nereu △ ◎
116 Joseph Correia
116 Frank N Almeida
118 John F Rose
118 James Mendes
120 Frank Gonsalves
120 Joseph Andrade
122 Mrs Marion Sylvia
122 Sadie L Walls
122 Walter D Collie
123 Acushnet Av School 411
126 Hartley Hammond Co Inc ◎ plumbing △ ◎
128 Leonard P McAuliffe ◎
129 Gurino Gomes
131 Wright & Taber, grocers △
— **Grinnell crosses**
133 Rogers Bros, grocers
135 Maximiano Santos
135 Ceasar Rogers
137 Antone Pacheco, Jr
137 Antone Pacheco, Jr, rooms
139 Michael A Silva
139 Mrs Guilhermina Monteiro
141 Valentine Fermino ◎
141 Peter Fermino
143 William Levine ◎
143 William Levine, junk
143 Vacant
145 Manuel Botelho
145 Manuel P Emery
147 Mrs Mary S Perry ◎
147 Rita Francis
149 Mrs Rose M Rogers ◎
**149 Tallman's lane begins left**
153 Antone Aranjo
153 Manuel Lomba
153 Henry Correia
157 Frank A Frates, leather
157B Vacant
157B Silva Bldg
157B Silva Hall
157C Palace Cleaning Co
**158 Howland ends right**
159 Bishop Charles Grace (1)
159 Louis Lima (2)
159 Leopold Galvan (3)
159 Arthur Watt (4)
159 Mrs Lillian B Johnson (5)
161 Ave Restaurant △
163 Al's Music Shop
165 Vacant
**165 Wing begins left**
165 St Mary's Parochial School
169 Manuel Lobo
169 Mrs Guiomar Violante
**170 Griffin ends right**
173 Justiano Almeida
173 Totone Sanches
173½ Harry Pina, ice and fuel oil
175 Mrs Mary Teixeira
183 Capeverdean Ultra-Marine Band Club Hall
185 Capeverdean Ultra-Marine Band Club
**185 Bedford begins left**
187 M B Moniz & Son, grocers △
195 Antone F Soares
195 Manuel Baptista
195 Phil Edmund △
197 Martinho Duarte, barber
199 Vacant
209 Caesar Gomes
209 Alvaro A Duarte
209 John Duarte
211 Mrs Marguerite Fonseca
211 Severino Rocha
213 Manuel Antunes Variety
213 Manuel Antunes △
**213 Russell begins left**
215 John Vieira
215 Miguel M Soares ◎
Cannon St Playground, right
— **Cannon ends right**
219 Antone M Cabral
219 John M Monteiro
219 Frederick Teixeira
223 Vacant
223 Cape Verdum Civic Club
225 Antone Duarte
225 Eugene Burgo
227 Mrs Candida Gracia
229 Carlos Barros
239 John Almeida △ ◎
239 Mrs Palmyra Mascarenhas △
243 John Andrade
243 Alfred Pina
245 Joseph Soares △ ◎
— **Madison crosses**
249 Rufus L Gonsalves
249 Charles Ponte
253 Leonard F Reed
253 Harry L Baker
257 Mrs Laura R Gomes
257 Henry W Schnable
259 Augusta Correia
259 Jos Almeida
263 Mrs Mary Robbins
263 Manuel Gomes
— **Walnut crosses**
266 Acushnet Avenue Market △
266A Julius Robbins, barber
266B Agnes Oliveira
266B Manuel J Duarte
266B Raymond Barrows
266C Vacant
266D Lou's Lunch
270 Parsons Laundry Co Allied Launderers Inc △ ◎
279 Portuguese Seventh Day Advent Church
284 Antone Rosario
285 Mrs Julia Rose
285 Joaquim Gabriel
— **School crosses**
286 The Crystal Cafe
287 John B Conto, rooms
287 John B Conto
288 Mrs Nora P King
288 Mrs Rose Almeda
289 Mrs Julia Veigs
289 Olympio Rosa
290 Alice Tattersall △
290 Manuel R Brito
291 Vacant
294 New Bedford Furniture Store
296-298 National Paper Co △
296-298 National Wholesale Co
296½ Joseph S Monteiro
296½ Francisco Santos △
Star Store Parking Space
302 Vacant
304 Vacant
— **Spring crosses**
320 Police Headquarters △
320 Police Sta No 1
324 Whaling City Club
326 New Bedford Wall Paper Co △
328 Mrs Theresa Finni ◎
— **Union crosses**
336 George & Pete, rest
340 Vacant
340½ John F Lopes, Jr, barber
341 Vacant
342 Andrew Gatis, conf
343 Naushon Hotel
**344 Barker la begins right**
345-347 Naushon Hotel Restaurant △
346 New York Kosher Delicatessen Lunch
348 Vacant
349 C F Wing Co, rear entrance
350 Tropical Tea & Coffee Co
352 John D Nemeth, tailor
354 Beaumont Signs
354 Simmons Bowling Alleys
357 C F Wing Co, work room
357½ The Log Cabin, liquors
358 National Cash Register △
359 Frank J Morrissey △
360 Converse Tobacco Co △
361 Lupo's Old English Tavern
363 Lupo's Sea Grill △
365 Jack The Cobbler △
368 Post Office Parcel Post Sta △
— **William crosses**
382 Mfrs Supply Co, mill supplies △

Cherry & Co.
The Style Center of Southern New England
Purchase & William Sts. Tel. 5-7881

**Acushnet av (continued)**
384 Olivier Bldg
384 Knowltons Hall
384 International Ladies' Garment Workers' Union △
384 International Brotherhood Electrical Workers (5)
384 International Hod Carriers Building & Common Laborers Union of America (4)
384 Amalgamated Meat Cutters (6)
386 Knowlton's Coffee House △
**386 Dover begins right**
390 New England Tel & Tel Co
391 F W Woolworth Co, rear entrance
401 Elm Cafe △
**— Elm crosses**
409 Sharkey's Service Station △
410 Edward G Eadon, gas and oils
416 Franklin W Hatch, cordage
418 Blue Anchor Cafe Inc △
420 Allen Bldg
420 Jones Gardner & Beal Inc, cotton △
420 Frank Linhares, Jr, gen cont △
420 Vacant
420 E A Shaw & Co Inc, cotton △
422 E I Dupont de Memours & Co Inc △
**— Middle crosses**
432 Raoul J Pelletier, garage △ ⓪
433 Center Parking Lot
**— High crosses**
444 M F Avila Inc, whsle liquors △
448 Vacant
450 Mrs Rose A Davidson
450 Vincent Gomes
456 Vacant
**— Mill crosses**
464 Vacant
466 Russell, Milhench & Harrison Co, mill supplies △
468 Vacant
470 N B Pet & Supply △
472 Ideal Home Equipment Co △
472 N S Stencil Engraving Co △
Emslo Braid Corp
472 Princess Mfg Co △
472 Admiration Belt Mfg Co
474 Horvitz Auto Parts △
**— North crosses**
477 Alfred C Marcaurele
477-479 Moose Head Inn △
478 Vacant
480 Mrs Amelia Pina
480 Augustus Affonseca
483 George Pacheco
483 Joseph Lenos
483 John S Dias
487 Harry Pina
487 Nicholas Cruz
488 Peter Duarte
489 John Gianetto
490 Harold Prout
490 Norman M Joseph
494 Mrs Josephine Levy
494 Louis W Daher
**— Hillman crosses**
496 Mrs Edith Williams
496 Mrs Mary Souza
500 Robert E Watkins
500 Charles S Watkins △ ⓪
501 Mrs Laura Perry
501 John Gomes
504 Meyer Fox, junk △ ⓪
510 Thuribio J Silvio ⓪
510½ Peter J David, grocer
511 Mrs Katherine A Tripp
511 Manuel D Santos
511 Mrs Mary Pina
512 Peter J David
512 Julia Brittain
513 Samuel Shaheen, grocer
513 Mrs Delia A Hathaway
513 Mrs Cora Patterson
513 Raymond P Belanger, grocer
**— Maxfield crosses**
514 Mendes Service Station
517 Antone D Mendes, auto supplies △
518 Mrs Mary Moses
518 Mrs Mary Lima
518 Vacant store
519 Daniel Alves
519 Jaime Gomes
520 Watkins Contracting Co △ ⓪
527 Julio Pinto
527 Mrs Ethel Watkins ⓪
541 Albert J Fournier
543 Mrs Mary Moses
543 Mrs Mary A Pina
543 Thomas Rose
545 Mrs Gladys Wilson
545 Mabel Harding
545 Rose Duarte
545 Mrs Alice Machado
563 Louis Calesi
563 Charles E Sherman
567 A M Finkel △
569 Baptiste Savino ⓪
569 Michael Pietrass
579 Matthew J Curran, garage △
**579 Campbell begins left**
583 Antone J Nader
583 Antone J Nader, used tires ⓪
585 Anthony DeMello ⓪
585 Robert E Clarkson
587 Cape News Co △
588 NYNH&H frt depot △
**587 Willis begins left**
590 Ry Exp Agency Inc △
593 Depot Tydel Service Sta △
600 NYNH&H Park Bus
611 Thomas E Gaughan, barber
613 Depot Cafe △
615 Vacant
615 Vacant
617 Servall Center, lubrication
620 rear New Bedford Sta NY NH&H
**623 Pearl begins left**
643 Seddon's Express △
664 Baker Machine Co, machs △
**— E Pope begins right**
672 Joseph Bellotti △ ⓪
674 Mary A Bellotti, gro △
674 Mary A Bellotti
674 Angelo Magana
682 Antonio Bellotti ⓪
**682 Seneca begins right**
686 Mrs Rose Castaldo ⓪
690 Emanuel Rolli ⓪
690½ Severino Paste ⓪
692 Sidio Bollea
692 George E Tripp, Jr
694 Joseph Bollea △ ⓪
**694 Wall begins right**
696 John Avila
696 Mrs Theresa Malione
708 New Bedford Coal Co △ ⓪
712 Arrow Corporation △
**712 Turner's ct begins right**
716 Mrs Angelina A Carando
716 Joseph Carando ⓪
716 Vacant
**716 E Merrimac begins right**
724 Winslow-MacKenzie Co, grain △
735 Charles E Toussaint, office and coal △
742 N Bed Grain Co △
744 Union Liquors Inc △
**— Wamsutta crosses**
**— Logan crosses**
829 John Karaludis
829 Robert H Potter
832 Diner DeLuxe △
835 Antone D DeSilva
835 Joseph M Ferreira
837 Joseph Praizner ⓪
837 Percy E Reynolds
839 Mrs Arthemise Benoit △
839 Mrs Marie Carrier
839 Irving Mandeville
841 Norman E Belisle
841 Cyrille Lapointe
843 John Perry
843 Joseph Perry
844 Holy Rosary R C Church
844 Holy Rosary Parochial Sch
845 John B Chabot ⓪
845 Joseph R Lacoste
846 North End Coal Co △ ⓪
847 Albert A D Rolli
847 Mrs Rosanna Thibodeau
847 Frederick LeBlanc
851 Joaquim Ferreira, tire recapping
851 Vacant
854 Wamsutta Auto Radiator Wks
**854 Hicks ends**
856 Samuel Genensky, pawn bkr
858 Vacant
860 Louis Davignon, produce
862 Julien J LeBlanc
862 Joseph Roullier
864 Wamsutta Auto Radiator Works △ ⓪
868 Mrs Emma Christie
868 Joseph Felix, shoe rpg
868 Zellic Novinsky, tailor △
868 Zellic Novinsky
870 A A Audette & Son, real estate △ ⓪
870 Weld Square Hardware Co △
872 Mrs Cordelia Derosiers
872 Joseph D Rheaume
872 Annie McCarthy
874 James Stavropoulos
874 Mrs Doris Avila
874 Harrison Bousquet
876 Dunlop Tire & Rubber Co △
**876 Washburn ends**
**913 Weld begins**
913 Weld Sq Bakery △
914 Weld Square Socony Sta △
915 Olivier Plumbing & Heating Supply Co △
919 United Clothing Exchange
921 Rubin Nelson, lawyer
923 Vacant
925 Jones Cut Rate, variety
929 No End Kosher Meat & Poultry Market △
931 O'Leary Castle Apts
Mrs Clara Fields (1)
Mrs Cecilia V Thatcher (2)
James Hastoupis (3)
Louis A Roy (4)
Roy G Van Patten (5)
Ethelbert L Tripp (6)
938 Malcolm Zeman
**938 Kenyon ends**
939 Teamsters Tavern
947 Hacienda Hall
947 Brody Furniture Co
949 Vacant
951 Vacant
953 Allen's Bakery
956 Green Parrot rest △
958 Martin B Ferrero, roller skating
958 Mt Royal Bldg
960 Thomas Dept Store
961 Wood & Francis, wall paper △
961A Hosiery Bar
962 Morris Auto Supply
964 Mrs Alice Sellers
964 John L Boisenberger
964 Roland Giasson
964 Louis Z Giasson
965 Vacant

**AKIN-DENISON CO. DEVOE PAINTS VARNISHES, BRUSHES**

**206 UNION ST. 1068 SO. WATER 1218 ACUSHNET AVE. WALNUT COR. S. WATER**

**Acushnet av (continued)**
965 Vacant
967 Walter Arabasz, grocer △
968 Murray Shuster Market △
969 Surprenant's Lunch
969 Louis Giasson, pool
972 Francis A Machon, barber
973 Vacant
973 Vacant
976 Virginia Rowe
976 Peter Gardecas
977 George J Dion Pharmacy △
977 P O Sub Station No 1
978 Samuel Abeshaus, dry goods △
980 Meyer Z Cohen, shoe repairing
— **Cedar Grove crosses**
1001 Puritan Grocery Stores Inc
1004 Volunteers of America, store △
1005 James Simmons
1007 Freddie's Jewelry Store
1008 Hector A Robuts
1008 Joseph C Nadeau
1009 Acme Package Store
1010 Alves Bakery
1013 Cut Rate Notion Store
1014 Sylvia The Tailor
1016 Rene J Dupont
1016 Joseph Lavallee
1017 Vacant
1017 North End Printing Co △
1017 Edward Valliere △
1019 Mike The Shoe Man △
1020 Peter's Fish Market
1021 Harry's Fruitland
1022 Mrs Lily Pittsley
1022 Azada Arsenault
1024 Daniel Lysks, watch rep
1026 Don Ark Sets, laundry
1027 J H Ogden & Co, elects △
1028 Joseph Perry
1028 Louis Belenger
1028 Manuel Viera
1029 Jack Miller, meats
1030 The Food Basket △
1030 Mrs Edith Pittsley
1030 Mrs Apolonia Swiatlowski
1030 Edward H Perry
1031 Paris Clothes Store
1032-1034 Union Foodland Inc
1036 Vacant
1036 Warren C Pittsley
1036 Alfred J Rocheleau
1036 Alfred Marcotte
1036 Vacant
1036 Mrs Anna Panek
1039 A & P Tea Co, The Great △
1040 Barbara's Hat Bar
1042 Edward Marlow
1042 Anthony Bonneau
1042 Mrs Yvonne Vertefeuille
1043 Edward R Whittaker
1043 Robert A Ross
1045 W T Grant Co, dept store
1050 Guy's Kitchenware △
1052 Mrs Mary Machado
1052 Vacant
1054 Poisson Bldg
1055-1097 Arcade Bldg
1055-1097 Club (5)
1055-1097 Club rooms (6-29)
1055-1097 Caretaker (30)
1055-1097 Vacant (31-33)
1057 Ruth's Hat Shop
1059 King & Co, elec conts △
1060 Mrs Georgianna Berger
1060 Mrs Alice Holt
1060 Mrs Demerise Toussaint
1060 Joseph Carreau
1060 Joseph Masse
1060 James J Jennings
1061 Hyman H Hochman, clothing
1064 Gleckman's, furniture △
**1066 Marvin ends**
1071 Joseph D Chapegny, shoes △
1075 Mack Miller, meats △
1077 Fashion Beauty Salon △
1080 Lincoln Pharmacy △
1081 J H Ogden & Co, hardware △
1087 Foleo Jewelers △
1088 Family Market, Fruit △
1089 Arcade Bldg, entrance
1089 Arcade Studio △
1089 John L Duffy, Jr, dental lab △
1089 Stanley J Mysliwy, dentist
1090 Edmund Laporte
1090 Valentine J Matuszak △
1090 Valentine J Matuszak, dentist
1091 Arcade Confectionery △
1092 Lincoln Shoe Repair
1096 Sportsman's, sporting goods
1097 New York Cloak Store △
1100 Brody Furniture Co △
— **Coggeshall**
1103 The Style Shoppe △
1104 People's Shoe Mart
1105 Louis Xifaras
1105 Vacant
1105 Mrs Mary Lafreniere
1105 Rev Peter Kaissaris
1107 Sam's Meat Market △
1108 Norbert R Brault, phy △
1108 Mrs Alma Bisaillon
1110 Lorraine Coffee Co
1111-1115 J G McCrory & Co △
1114 United Fruit Stores △
1118 Tow's Restaurant
**1119 Bentley begins**
1120 Avenue Beverage Inc, liquors
1122 Oliver H Biron
1122 Herbert Queripel
1124 Camera's Bird Store
1128 New York Studio, photographers △
1129 Morse Shoe Stores Corp △
1130 New England Sales Co
1131 Venetian Shops
1132 John H Best △
1132 Mrs Evelyn M Abbott △
1132 Frederick Calnen △
1136 Wilfred J Boulais, barber
1137 Thom McAn Shoe Co
1138 The Lafayette Store △
1139 Kennedy & Co, grocers
1140 David J Mitchell △
1140 Joseph W Honeyman △
1140 Wilfred J Boulois
1141-1143 F W Woolworth Co △
1142 Peter Mpontsikaris
1142 Vasilios Soucaras
1142 Regina's, dresses
1148 Johnnie's Restaurant
1150 Corner Package Store
1157 Strand Theatre △
— **Beetle crosses**
1162 Stephanie's Dress Shop
1164 Landry's Studio of Magic
1166 Joseph Desnoyers △
1166 Hotel Touraine
1168 George's Tavern
1170 Boston Beef Market
1173 "Sadow's", dry goods △
1174 Palace of Sweets
1176 Vacant
1179 Mitchell Jewelry Co Inc △
1181 Edna Roy's Corset Shop △
1182 Kaplan Bros Furn Co Inc
1183 Dennis Dress Shoppe
1185 Provost & Thibault Baking Co
1187 Kiriakos Lavrenopoulos, shoe shine
1189 Marlene Shoes
1190 Vacant
1191 A-B Lunch
1200 Safe Deposit Nat Bank △
— **Sawyer crosses**
1201 Estelle R Dion, drugs △
1204 S Mechaber Co, clothing △
1205 J B Walter Dion, dentist △
1205 J B Walter Dion △
1205 Jean Logan
1205 Salvatore Bianco
1205 Mrs Eveline Dionne
Mrs Roseba Dion
1205 rear Blanche Charpentier
1205 John Lowis
1205 William R Hairston
1208 Machaber Bldg
1208 Roger J Robitaille
1208 Otis P Cook
1208 Louis J Pobirs, physician △
1208 Berthe C Bourque
1208 Mrs Selfride Dupuis
1208 Louis J Pobirs △
1208 Roger J Lamontagne
1209 Boucher's, clothing △
1213 Mrs Alice Pepin
1213 Vacant
1213 Vacant
1214 Homestead Candy Mart △
1217 Saster's Curtain & Drapery Shop
1218 Akin-Dennison Co, fuel and paint △
1219 R & P Corset & Dress Shoppe
1220 Francis X Parent
1220 Mrs Anna Lemrise
1220 Antone T Correia
1221 Michael Pacheco
1221 William H Green
1221 Mrs Anita Andrews
1223 New England Cleaners & Dyers
1223A Bryon's Dress Shop
1225 Mrs Mary Martin
1225 Emile Fortin
1225 Paul C Sicard
1227 Omer LeBeau, barber
1228 Blue Moon Tavern
1229 Ernest R Desaulniers, watch mkr
1230 Otto F Pittle
1230 Mrs Roseanna Bousquet
1230 Soon Wong
1232 Hong Fong Restaurant △
1233 Wallner's Bakery △
1235 Gene's Lunch △
1239 A & P Tea Co The, grocers
1240 Merton Wainer, optometrist
1244 Frem's Jewelry Co
1245-1249 Mar-Vel Dress Shop
1248 Art Studios, photos △
1252 T & F Radio & Electric Co
1256 State Meat Market △
— **Holly crosses**
1262 Jack's Tavern △
1262A Elite Cleansers & Dyers
1263 LeComtes' Men's Shop △
1264 Mary Metivier △
1264 Mrs Clarinda Lahaie
1264 John Pedro
1264 Mrs Margaret A Monville
1264 Amelia Vanasse
1265 Mrs Nora Hathaway
1265 Oliver Richard
1265 Frank Almeida △
1266 Elite Cleansers & Dyers △
1268 Salvatore Costa
1268 Salvatore Costa, grocer
1269 Western Meat Market △
1273 Elizabeth Candy Shoppe
1275 New Bedford Furniture Co
1276-1280 Modern Dress Shop
1279 Mrs Philomena Blanchard
1279 Gerard Gonneville
1279 Mrs Mary L Mathieu
1279 J Ubalde Paquin, physician △
1280 Mrs Mary Brage (1)
1280 Francis J Meehan (2)
1280 Frank B Sylvia (3)
1280 Max Chaskes (4)
1280 Lawrence Rooney (5)
1280 Benjamin Bowden (6)
1280 Simon J Portnoy (7)
1280 Bernard Bulotsky (8)
1282 Darling Kiddie Shop
1283-89 Bouvier Bldg
1283 Emile Giasson △
1283 Mrs Frances Lemos △

New Furs of Every Description made to your order

FUR HOUSE OF SIDNEY
FUR SPECIALISTS SINCE 1914
252 UNION ST. TEL. 2-7392

The Only Exclusive Fur Shop that has Scientific Cold Storage on Premises

**Acushnet av (continued)**
1283 Armand Lapointe
1283 Chester C Irving
1283 Wilfred Fauteux
1284 James H Maye, hardware △
1285 Dorice Hat Shop
1287 Puritan Grocery Stores
1290 Textile Beverage Co, liquors △
1291 Romeo's Fish & Chips △
1293 Eugene Parent, rooms △
1293½ Charlie's Grill
1294 Philias F Samson, barber
1295 Bow's Drug Store, drugs △
1296 Adrien A Langlois
1296 Mrs Mary Martineau
1300 Mary's Dry Goods Store △
**— Tallman crosses**
1301 Gift Bazaar
1304 Avenue Shell Sta
1305 Jean Bldg
1305 Emile M Goyette, rooms △
1307 Leonard Pacheco,optometrits △
1324 Mrs Annonciade Robillard
1325 Alexina Chausse △
1325 Chausse's Funeral Home Inc △
1325 Alfred Menard
1325 Arthur J Tremblay
1326 Jacob Gennert, physician △
1326 Jacob Gennert △
1332 Mrs Dorilda Lord △
1332 Gust Bell △
1345 Jeff's Men's Shop
1347 Suprenant's Gift Shop
1350 Gus Diner
1351 Ray's Market △
**— Nye crosses**
1354 Irene's Beauty Shoppe △
1356 Mrs Germaine Manny
1356 Albert Phillips
1356 Rose Marley
1356 Camille E Robillard
1356 Mrs Ora Normandin
1356 Gloria A Bellavance △
1359 Rev Victor O Masse △
1360 Peirce The Florist △
1360 Edward C Peirce △
1364 The Artloom, yarns
1368 Samuel Ward Co, optom △
1370 Albert Marquis
1370 Adelard Audette
1370 Levis Despelteau
1376 Dan's Barber Shop
1378 Capitol Fish Market △
1382 Joseph Fonseca
1382 Mrs Evangeline Sillery
1382 David Machado
1382 Diamond Printing
1388 North Postal Station △
1392 Plante's Appliance & Furniture Co Inc △
1394 Rosalma Gaddois
1394 Napolion L Gagnon
1394 Mrs Valentine B Rodrigue
1394 Edward Wroblinski
1394 Evariste G LaRiviere, phys △
1394 Leo A Brun
1394 Mrs Mary Key
1394 Ernest H Boucher
1394 Oscar E Lemieux
1394 Philip A Rainville
1394 Mrs Delia Provost
1394 Roland Lafrance
1394 George F Burke
1395 St Anthony's R C Church
1396 LeBlanc Drug Store △
**— Bullard crosses**
1401 Rene's Dairy Bar
1402 Oregon Dye House △
1404 Eddy's Beauty Salon △
1405 Damase Bernier △
1405 Vacant
1406 Mrs Lillian Choquette
1406 Joseph Boulanger
1407 Capitol Shoe Fix
1408 Casey's Lunch
1411 Beacon Jewelry Co △
1413 Roger's Shoes
1415 Nelson A Audette
1415 Alfred Arisais
1416 Joseph Leboeuf
1416 Henry Barnes, physician △
1416 Adam Rene
1417 R Richer Co Inc, paints △
1418 Capitol Theatre △
1421 Ralph's Lunch
1422 Anna LeBlanc Boardman, optom
1422 Charles H LeBlanc, jeweler
1423 Capitol Bakery △
1424 Capitol Barber Shop
1426 Capitol Candy Shop
1427 New Bedford Coal Co, north branch
1428 Capitol Bldg △
1428 Vacant (1 and 2)
1428 Twentieth Century social club (3-4-5)
Chambre de Commerce Inc (7)
Grenache Ins Agency (9)
Joseph E Grenache (9)
J Z Boucher Insurance Agcy (10-11) △
1428 Association Protective Union Madeirian
1430 Bouchard's Tavern
1431 United Remnant Store △
1434 Capitol Dry Goods Store △
1435 Boston Hat Shop
1438 Harry The Hatter
1439 Ann's Dress Shops △
**— Deane crosses**
1443 Hub Clothing Co △
1446 Sylvia Bldg
1446 McGee's Photo Supply
1447 Harry Blume, jeweler △
1451 The Fashion Dress Shop △
1452 The Parisian Millinery
1454 Colonial Loan Co △
1460 Roberts Hardware △
1461 Jack & Jill Shoppe △
1462 Madamoiselle Beauty Salon
1462 Mrs Aline Doprato
1462 Adrien Pelletier
1462 William Ferreira
1468 New Bedford Driving Club ◎
1469 Poisson Bros, jewelry
1471 "Towne's", clothing
1478 Kam's Restaurant
1480 Imperial Men's Shop
1482 Omer's Snack Bar
1483 The Puritan Groc Store Inc
1484 Jeffery's Clothing △
1485-87 Leach Co, furniture △
1492 Olympic Lunch △
1494 Poyant's, shoe rpg △
1496 Avenue Barber Shop △
1497 United Fruit Stores △
1498 Joseph F Bourque △
1498 George Jimoulis
1498 Alfred J Deneault
1498 Armand Robitaille △
1499 Vogue Specialty Shoppe △
1500 Masse Pharmacy △
**— Coffin av crosses**
1501 Merchants National Bank △
1502 A & P Tea Co △
1507 Jardim Clothing Shop △
1509 Leclair's Bakery
1511 Edward Waterhouse, var store △
1513 Kook-E-Land
1515 Elain's Hat Shop
1517 Koska Bros Sales & Service
1521 Henry's Market △
1522 Ideal Sales Co Inc △
1524 Poyant's Dress Shop
1525 Vacant
1527A Paramount Barber Service
1527 Louis A Roy
1527 Albert Pelletier
1527A Omer R Tardi
1527A Alice J Brochu, millinery
1527 Anna Brochu
1528 Kroudvird's Sanitary Bakery
1529 Roberts Radio Service
1529B Ovila Maranda △
1529B Darius J Verrier △
1529B Mrs Dora Demers
1529B Mrs Lucy Bureau
1531 Ann's Beauty Shoppe
1533 J Alfred Fredette, hardware △
1534 Sanford Specialty Co
**— Phillips av crosses**
1535 "Squire's", house furn goods
1536 A B C Appliances Corp
1537 Arthur Baillargeon
1537 Mrs Albina Charbonneau △
1537 Alfred Veer
Mrs Hermina Cote
1538 Peter S Thomas, dry goods
1539 Mae's Sewing Center
1541 Joel's Jewelry & Loan
1542 Vacant
1543 Richards Shoe Store △
1543 Waltham W Portnoy, chiropodist
1545 Davis Card Shoppe
1546 Blue Bird Taxi △
1547 Mrs Sarah Billington
1547 Frederick R Sa
1547 Ovila Vanasse
1547 Mrs Cecelia Riviere △
1547 Mrs Louise Vanasse
1549 Fredette's, dry goods △
1550 Vacant
1551 Norman G Maheu, optometrist
1560 Ehrlich Furniture Co △
1561 Golden Key Market △
1563 Priscilla's Beauty Shoppe △
1565 Mrs Mary J Valliere
1565 Gerard Boivin
1565 Mrs Rose Boissoneault
1565 Louis Baillargeon △
1566 Collette Bldg
1566 Mrs Cecile Rainville △
1566 Norbert V Perry, dentist △
1566 Wilfred DePontbriand
1566 Rachel Bessette △
1566 Mrs Lucy Chartier △
1566 Mrs Marie J Collette △
1566 Louis Boivin
1566 Aldea Bourassa
1566 Joseph A Woolley
1566 Wilfred Morin
1566 Frederick Thibeault
1567 The Senecal Pharmacy △
1568 R E Robitaille Inc, paints △
1570 New York Garment Store
**— Collette crosses**
1576 William Friedland, shoes △
1578 Mrs Mary Roy
1578 Joseph Berneche
1578 Vacant
1578 Everett S Estrella
1579 Robert Siegel, physician △
1579 Robert Siegel
1580 Emile N Marchisio, shoe rpg
1581 Charles L Lewis
1582 Paul G McDermott, fish
1584 Modern Music Store
1584 Morris Teran, tailor
1585 Peter J Levins
1586 Arthur J Vigneault
1586 Art E Peatfield
1587 Clarence C Perryman △
1588 Wade's Bakery
1592 G K Super Market △
1598 Paul's Paint & Wall Paper Store △
1599 Fire Sta No 8 △
**— Davis crosses**
1601 New Bedford Institution for Savings △
1602-1604 Harry Siegel, house furn

**BUSH & CO., Inc.** - *CLEANERS* -
ESTABLISHED 1835
Millicent C. Monti, Mgr.
LICENSED SANITONE CLEANER
Office, 12 Pleasant St. Tel. 5-7803
Plant at No. Dartmouth, Tel. 3-0692

**Acushnet av (continued)**
1602½ Emile Duval
1602½ Charles L Gonsalves
1602½ Matilda Charest
1603 Jacob Abesh
1603 Abraham Portnoy, dentist △
1603 Maurice Portnoy, phys △
1605 Mabels Beauty Shoppe △
1606 Young China Restaurant
1607 Stanley Kwiatkowski, grocer △
1608 Fred Crossley, tailor
1609 I Portnoy & Son, furniture
1610 Vacant
1612 Gedeon L Hamel, barber
1613 Marie's Beauty Parlor △
1613 Mary N Santos, electrolysis treatment
1614 Jacob Abesh, dry goods
1615 Everett S Estrella, conf
1616 George Racine, Jr
1616 George J Tremblay
1617 Frank & Cal's Sport & Hardware
1618 Globe Tire Co △
1620 Jules Berche △
1620 James Mercer
1620 Joseph A Methot △
1622 Fred Mayhew Co, paints
1623 First Nat Stores Inc, gro △
— **Earle crosses**
1625 Mrs Edith Houghton, grocer △
1626-32 Club Sport Madeirense Inc △
1627 Antone Bothelho
1627 George Bousquet
1627 Amos Morin
1631 Domingo Silva, Jr
1631 Frederick Rodrigues, Jr
1631 Emile Begin
1634 Vacant
1636 "Murray's", curtains and draperies
1637 Happy Home Furniture Co △
1638 Corey Bros Florist
1639 Square Service Cash Market △
1641 Alfred Lamothe △
1641 Mrs Pulcheria Britto
1641 Wilfred A Mercier
1642 William S Hysler, tailor △
1642 William Mindle △
1642 James M Howland, physician △
1642 James M Howland
1643 Manuel J Bettencourt, druggist △
U S sub Postal Station 21
— **Hathaway crosses**
1645 Nash Liquor Store △
1647 Vacant
1648 Charlie's Lunch
1649 John Fielding, masseur △
1649 Frank Motta, Jr
1650 Edward Assenault
1650 Vincent M Sarlo △
1650 Vincent M Sarlo, physician △
1650 Manuel Perry
1654 Victorien C Charest, rstr △
1654 Star Furniture Co △
1655 James T Powers
1655 Victorien C Charest
1656 Armand Carreau
1656 Vacant
1656 John A Kuzik
1657-1659 Manuel M Rezendes, grocer
1660 Vacant
1661 Clarence Clark, bakery △
1663 Edgar's Lunch
1664 Vacant
1665 Keen Edge Barber Shop
1667 The Reliable Store, groc
1668 Vacant
1668½ Joaquin S Salgado, grocer
— **Tinkham crosses**
1669 Golden Arrow Cafe △
1670-76 Nash Clothing Co
1671 Tetreault's Beauty Parlor △
1671 Mary Haskell
1671 Mrs Alice Margerison
1671 Mrs Merilda T Landry △
1671 Mrs Emily E Wilson
1671 Joseph E Labadie
1671 Mrs Rose M Thibault
1672 Jack Warburton
1672 Mrs Deolindo Medeiros
1673 Anthony Majcher, grocer △
1675 Keen Edge Saw Service
1679 Antone R Carvalho, dentist △
Antone R Carvalho
1679 Louis Carvalho
1680 Polish American World War Veterans Assn
1681A Simon J Portnoy, jeweler △
1681 H N Quintin, hardware
1683 Chester E Cannon
1683 William J Guyon
1685 Avenue Tavern △
1686 Vacant
1687 Mrs Sarah Eisenberg, dry goods
1688 Nash Shoe Repairing
1688 Stanley Gula, barber
1689 Abram Cohen, meats △
1690 Tadeusz Kurgan, radios
1692 Nat Bors Cleaners & Dyers
1694 Scotty's Grille
1695 Jose F Carvalho, bakery
1697 Zepherin J Dion, meats △
1698 Nash Fish Market
1700 Pop's Place, variety
— **Nash rd crosses**
1701 Nash Pharmacy, drugs △
1702 Polish Am National Club
1703 Joseph Barnaby, jeweler
1703A Gudgeon's Bakery
1704 E Antonio Pichette, tailor △
1705 Blue Bird Card Shoppe
1706 Polish National Catholic Ch of Holy Cross
1707 LeClairs Clothing Store
1708 Stanley Piwowarczyk, barber
1709 Frank Rodrigues, barber and billiards
1710 Radcliffe's Bakery △
1711 Lena's Vogue Shop
1713 Vogue Beauty Salon △
1715-1717-1719 Mayflower Furniture Co △
1720 Bettencourt Furniture Co △
— **Whitman crosses**
1721 Hector O Gendron, shoes △
1724 LeClair Bros, paints △
1725 Hollywood Beauty Salon △
1726 Cote Electric Shop △
1727A John Figueiredo, barber
1727 Samuel Boudreau △ ◎
1729 Paul M Frias
1729 Eusebe M Rebello
1729 Lionel Dulude
1736 Correia's Service Station △
1737 John Mack, gas and oils
— **Eugenia crosses**
1742 Flors Sea Grill △
1743 Vacant
1743½ Jeanne's Beauty Shop
1744 Premier Photo Service
1744A Biron's Saw Service
1745 Baylies Sq Candy Store
1746 Emile Rodeillat, auto supplies and bicycles
1747 Manuel L Pacheco, fruit
1748 Crown Tire & Battery Co △
1749 Mrs Mary A Toussaint, used furniture
1750 Abraham Barroll, tlr
1750A Telles Radio & Electrical Shop
1751 Oscar E Pageotte, shoe shine
1753 Dumas Market △
1755 Postal Sub Station 16
1755 Baylie's Sq Pharmacy △
1757 Mrs Leonie St Pierre
1757 Baylies Sq Hotel △
1757A Ponte's Barber Shop
1759 Baylies Sq Tavern
— **Belleville rd crosses**
**1760 Baylies sq begins**
1761 Perry's Spa
1763 Daniel F Gabriel, Jr
1763 William G Gamache △
1763 Gerald J Robitaille
1763 Mrs Nancy Sharples △ ◎
1765-67 Ted's Haberdashery △
1769 Standart Motors △ ◎
1771 Alphonse J Robitaille, music teacher △
1771 Rem Lebau
1771 Dosithe Foisy
1773 Alfred A Vaudry, barber
**1774 W Front ends**
1775 Joseph M Costa, fruit
1777 Baylies Sq Theatre △
1779 Baylies Square Yarn Shop
**1779 Baylies sq ends**
**1779 Glennon begins**
1780 Victory Cab
1781 Nordan Engineering
1783 Marguerite's Musicard Shoppe
1785 Chin Quog Hong
1785 Hong Kong Restaurant
1786 Marius M Agresti, physician and surgeon
1786 Marius M Agresti △
1786 James M McCarthy
1786 William P Foley
1788 Bertha's Luncheonette
1789 Rosario J Saucier
1790 Minute Men Club
1791 Erwin Kuczewski
1791 Mrs Rose Pelletier
1793 Joseph Alberski, gas and oils
1797 National Social Club △
— **Bates crosses**
1799 Gendron's Home & Auto Supply △ ◎
1799A A Harvey Fienberg, dentist △
1799A Vacant
1799A Harry Feinberg
1799A La Legion Franco Americaine No 7
1800 Vacant
1801 Bayliss Square Cleansers
1803 Bayliss Sq Sea Grill △
1805 Armand H Danduard
1807 Cyr's Market △
1807A Euclid I Bonin, barber
1808 Arcade Marcoux, Jr △
1809 Frank L Baylie's Memorial Club
1811 Morris E Gottesman, furs
1812 A Hervey Query △
1814 Alice I Query △
1814 A Herve Query, chiropodist △
— **Query crosses**
1815 Central Lunch
1817A Federal Yeast Corp △
1817D&F Cabinet Shop
1819 F & F Upholstering Shop
1821 Providence Casket Co △
1824 Merit Oil Co
1825 Silver Range Cafe
1829 Vacant
1832 R E Robitaille Inc
1832 Fred O Payette, elec △
1832 Fred O Payette △ ◎
— **Central av crosses**
1833 Central Pharmacy △
1834 Antoine Beaulieu, shoe repairing
1835 Puritan Grocery Stores
1837 Donat Bourassa, hardware
1839 Frank & Fontes, meats

Domestic Fuel Oils Kerosene **HATHAWAY OIL CO., INC.** Heavy Fuel Oils
NEW BEDFORD, MASS. Call 7-9481-2

**Acushnet av (continued)**
1840 Societe L'Assomption, bowling alley
1841 Green's Bakery
1843 New Bedford Liquor Co, storage
1844 Sixth Bristol Dist Social Club
1847 New Bedford Wholesale Liquor Co △
1848 Joseph J Derosiers ◎
1848 Antonio H Cloutier
1848 Euclid I Bonin
— **Shaw crosses**
1850 Constant's Service Station
1851 Albert's Fish and Chips
1853 Jesse V Medeiros
1853 Howard Asselin
1853 Adelard Allain
1853 Mrs Filomena Lorento
1855 Vacant
1856 Pierre A Leduc, pool
1857 Park Cash Market △
1858 Brooklawn Studio
1859 Don's Market
1860 Brooklawn Apts
Alfred Bouchard (1)
Harry Crossley (2)
Romeo Marlow (3)
Romeo Boutin (4)
Edith Brown (5)
Mrs Mabel E Bourdon (6)
Alice Sawyer (7)
Stanley Milas (8)
Everett Lowe (9)
Oscar D Trahan (10)
Roland Picard (11)
Louis Hammond (12)
Mrs Eva Langlois (14)
Vacant (15)
Viola Newcastle (16)
Joseph Coffey, Jr (17)
James Pettrilo (18)
Henry Brown (19)
Albert F Matthews, Jr (20)
Pearl Czawa (21)
1861 Vacant
1862 Brooklawn Market △
1863 Napoleon Fontaine, dry goods
1863 Napoleon Fontaine
1864 Louis J Despres, barber
1865 Rose Marie Beauty Salon
1867 Park View Work Shop
1867 Oza Bernard
1869 Brooklawn Shoe Repair
1870-1872 Chausse Bldg
1871 Chez Louisette, gifts
1871 Alma Martineau
**1872 Hatch ends**
1873 Brooklawn Dry Goods Store
1875 William Smith, sporting gds △
**1879 Clifford begins**
1881 Eugene Bessette, variety
1883 Emeric Chenel, barber
1885 American Saw Service
1887 John Wood
1889 Thomas Ryder
1891 Joseph J Gautreau
1891 Mrs Mabel Field
1891 Claude Davis
1892 Roland G Fortin, grocer △
1893 Archille H Guillette
1894 Vacant
**1898 Conduit ends**
1900 Taylor Square Service Station
**1900 Covell ends**
1901 Ernest Lapre
1901 Hector R Rouillier, Jr ◎
**1901 Irvington begins**
**1901 Princeton begins**
**1901 Taylor sq**
1902 Quality Pharmacy △
1904 Ace Awning Co △
1918 Philias Fortin △ ◎
**1918 Hadley ends**
1930 Rose A Methe ◎
1932 Amedee Landry
1934 Stanley Palys
1938 Gerald C Fletcher
1940 John Counsell △
1942 Charles N Legarde △
1946 Arthur H Archambault, dentist △
**1946 Duncan ends**
1950 St Joseph's R C Church
**1970 Ingraham begins**
1972 Michael Prefontaine, variety △
1974 Michel Prefontaine ◎
1974 Mrs Marie L Prefontaine, dry goods
1976 North End Motor Co △
1980 Vermette's Market
1982 Brooklawn Creamery, conf △
1984 James Hilton, Jr
1984 Vacant
1986 George A Parent
1989 Brooklawn Park
**1990 Perry ends**
2008 Brooklawn Service Station △
**2010 Howard av ends**
2012 Park Oil Co
2016 Vacant
2018 Mrs Lizzie St Pierre
**2026 Brooklawn ct begins**
2030 Toussaint Girard △
2030 Albert A Collette
2030 Herschel L Cushman
**2038 Sylvia ends**
**2039 Brooklawn av begins**
2043 William A Payette △ ◎
2043 William A Payette & Sons, undertaker △
2047 Robert D Galligan △
2047 Frank P Shea △ ◎
2047 Sidney P St Germaine △
2051 George F Wiley
2051 Clarence A LeBlanc, phy △
2051 Clarence A LeBlanc △
2051 Herve J Adam
2054 St Casimir's R C Church
2055 Wilfrid J Rousseau, phys △
2055 Wilfrid J Rousseau △ ◎
2056 Rev Joseph F Sutula △
2062 Zbignief Wegrzyniak
2062 John G Sylvia, Jr
2062 Irene Wegrzyniak
2065 Leon A Tetreault
2065 William V Lamothe
2065 Adam A Stys ◎
2066-2068 Zbignief Wegrzyniak, grocer
— **Wood crosses**
2072 National Ice Cream Co, conf △
2074 Adrien Gagnon, barber
2076 Mayhew's Cleansers & Dyers
2078 Joe's Fish Market
2079 Mrs Mary T Croicher △
2079 John P Dunne △
2079 George M Bernique △
2082 Supreme Beauty Shop
2082 Leo E Allain
2083 Mrs Leona Senecal △
2085 Stanislaw Sypek △
2087 Seraphin Ponte △ ◎
**2088 Brewster ends**
A House under const, right
**2093 Hersom begins**
2095 Lucien Bernique △
**2100 Truro ends**
2103 Frank J Yanacek △ ◎
**2109 Branscomb begins**
2111 Ozeline's Variety Store
2111 Mrs Ozeline M Muir
2112 Albert Poczatek △
2113 Joseph Dufresne, barber ◎
2113½ Blanche Nunes
2115 Langlois Market △
2117 Gene's Cleaning and Dyeing
2117½ North End Shoe Repair
— **Harwich crosses**
2135 Raymond A White △ ◎
— **Dawson crosses**
2143 Carl E Taber
2143 Max Vogel
2144 Jack Golenski's Instant Service Station
2147 Lund's Corner Auto Supply △
2155 Joseph Ratcliffe
2156 Berube & St Pierre, gas and oils △
2157 Arthur C Thompson △
2157 Mrs Abbie M Sylvia
2161 Lund's Corner Taxi △
2162 Lund's Corner Cleaners
2163 Joseph Wiskos
2164 Lund's Corner Sea Grill
2165 Modern Furniture Co △
2166-2168 Jerry's Hardware Store △
2169 Edward F Lang, shoe rpg △
2170 Niguet's Fruit & Variety △
2173 A & P Tea Co The, grocers
2174 Cobb Bldg
2174 Trumpeer Press Printer (1-2)
2174 Paul W Keuchler, dentist (4) △
2174 Vacant (5) △
2174 Vacant (6)
2174 Vacant (7)
2174 Vacant (8)
2174 Albert Laperle (9)
2174 Sverre Straatveit (10)
2174 Yvonne B Green, dancing tchr (11-12)
2175 Harold N Gregory
2175 Henry Chase
2176 Omer Lacourse, barber
2177 Lunds Corner Package Store △
2178 Lund's Corner Lunch △
**2177 Lund's Corner**
— **Tarkiln Hill rd crosses**
2179 Gurney's Service Sta △
2180 Lorenzo E Senecal Pharmacy △
2181 Jireh Swift School No 355
2182 Mrs Florida A Monday
2182 Mrs Florida A Monday, dry goods △
2184 Puritan Grocery Stores Inc △
2186 Roy's Market △
2187 Lunds Corner Cemetery
2188 Homer A Marotte, barber
2194 First Cong Church Chapel
2195 First Congregational Church
**2200 Jireh ends**
**2220 Humphrey ends**
2237 Patrick J Devaney △ ◎
2240 St Andrew's Chapel
2242 Benjamin W LeValley
2242 Albert F Spooner △ ◎
**2242 Mazeppa ends**
2243 Elbridge A Shaw △ ◎
2244 Vacant store
2248 Joseph E Bussiere
2248 Bussiere's Variety
2253 Hormidas Desrosiers △ ◎
**2253 Ohio begins**
2263 Joseph T Miller △
2265 Albert A Morse
2265 Laurent X Bertrand
2266 Benjamin Chauvin
2266 Albert R Hebert
2266 Adelard Houle ◎
2266 Romeo W Desorcy
2266 Mrs Donalda Pelletier
2269 Felix Rocheleau, real est △ ◎
**2276 Grenier ends**
2277 Lewis C Wambaldt
2279 William Lemire ◎
2281-2283 Antonio Lemieux, plmbg △
2286 James Hartley △
2287 Antonio Lemieux △ ◎
2288 George Bower △
2289 Wilfred Brault
2289 Mrs Eva Lemieux
2294 Francois A Henner
2294 Ovila Tetrault ◎
2296 Romeo Beaudoin △

DELANO

"YORK HEAT" OIL BURNER
NORGE APPLIANCES and
Plumbing and Heating

135 GRINNELL TEL. 7-9445

**Acushnet av (continued)**
2296 Stephen J Howe
2298 Toussaint Leduc △
2299 August J Escolas
2300 Mrs Eva Taylor
2301 Henry Kosinski △
2301 Mrs Azelie Girouard
2305 Robert Fletcher ⓪
2307 Collins Market △
2309 Joe's Refrigeration & Stores Equipment △
2310 Hector Bourassa △
2310 Manuel Medeiros △
2310 Albert L Demers
2310 Henry Kenyon △
2311 Philippe Pelletier, tailor △
2311 Philippe Pelletier △
2316 Girard Furniture Co Inc △
**2318 Mill rd ends**
2320 Albert Warning, printer △
2320 Albert Waring △
2322 Vacant
**2330 Conduit begins**
2331 Donald I Pierce
2339 Charles F Pierce △ ⓪
2339 Frank Barker
2343 Harry C Hawes △ ⓪
2344 Herbert L Rodman, autos
2348 Arthur T Wilbur △ ⓪
2354 Conrad Lamontagne
2355 Stanley Valentine ⓪
2356 Donat A Duhamel △ ⓪
2358 Edmond Debrosse ⓪
2360 Emil J Kszystyniak △
**2364 Lloyd begins**
2367 Mrs Mabel M Turner △ ⓪
2369 Justin B Poole △
2374 Josephat Salvail
2376 Andre E Bolduc △
2380 Vacant
2381 Mrs Caroline G Hawes △ ⓪
2382 Joseph Belanger △
2389 William H Harrison △
**— Appleton begins left**
**— Cummington begins left**
**— Ardsley begins left**
**2390 Homestead ends right**
2393 Charles A Val △
2396 Vacant
2398 Prosper Martens △
2398 Marten's Variety Store
2400 Edric H Marsh △
2400 Harry A Horn
2402 Alwyn Griffith ⓪
2405 John Gregson
2405 Philip Lacey ⓪
2416 Leon B Pierce △ ⓪
2421 Ralph E Saltus △ ⓪
2422 Frank Kulesza, cont △ ⓪
2430 Arthur Bourgeois △
2443 Alphonse J Picard △ ⓪
**2438 Ludlow begins right**
2444 Harold Marland
2453 Mrs Annie E Gifford △ ⓪
2455 Victor Beauleu
**2459 Pontiac crosses**
2473 Albert Lamontagne ⓪
2473 Homer A Marotte
**2483 Ethel begins left**
2488 Milo L Moss △ ⓪
2488 John Zaretto
2489 Roger W Rogers
2492 Anathol Caron ⓪
**2492 Westland begins right**
2498 Francis McCarthy △
**2499 Shelburne begins left**
2500 Edward Cote △ ⓪
2502 Hormidas L Provencher △ ⓪
**2520 Norwood beginsright**
2521 Lloyd E Taber △ ⓪
2529 John Hilton △ ⓪
**2529 Beckett begins left**
2540 John Gonsalves △ ⓪
2546 Marco Pignone △ ⓪
2546 Joseph Vieira
**2554 Monmouth crosses**
**2577 Marion begins left**
2585 Vacant
2588 Arthur Thivierge △
2588 Sylvio Millette
2591 William A Nelson
**2598 Stratford begins right**
**2601 Montrose begins left**
2602 Philip C Cote ⓪
2603 JosephA Pelletier ⓪
2604 Pasquale Chiappa ⓪
2615 Spiro Nicholas △
**2617 Sterling begins left**
2619 John G Dewhurst
**— Elliot begins right**
2620 Joseph H Fontaine ⓪
2623 Mrs Mary F Bourbo ⓪
2629 Walter Gaudette △
2633 Leo F Cormier △ ⓪
2633 Edward H Cormier
2634 John E Rumney △
**2635 Kenmore begins left**
2636 Joseph Rumney △ ⓪
**2642 Bristol begins right**
2643 Clement A Brodeur △ ⓪
**2644 McGee begins right**
2675 Arthur Gaboriault
2677 Roger Cote
**2686 Maplewood begins right**
2683 St Theresa Parochial School
2683 St Theresa R C Church
2692 Andre A Poyant
2692 Theodore Chicoine
2693 Rev Joseph N Hame △
2699 Edward Bergeron
2709 Jules Dumais △ ⓪
**2709 Dewey begins left**
**2710 Barnum begins right**
2711 Louis A Grenon △ ⓪
2712 Adelard Millette
2713 Robert Jeffrey
**2726 Osgood begins right**
**2729 Dutton begins right**
2737 George P Hotte △ ⓪
2739 Mrs Odile Hotte
2739 Alfred V McGuire
2745 Henry Lelievre ⓪
2745 Delphis Lelievre
2746 Leslie L Randall △
2748 Wilfred L Davignon
2748 Donat E Allard
2748 Alfred J Roch
**2748 Fairfield begins right**
2752 Vacant
2753 Frederick Demoranville
**— Chaffee crosses**
2777 Charles O Gaudette, grocer △
2781 Normand L Gaudette
2781 George E LeBlanc △
**2786 Terry lane begins right**
2785 Wilfred Lapre
2785 J Wallace Wilbur
2785 Walter E Lowden, Jr
2785 Joseph Lemieux
2785 Manuel Jorge
2793 Martin Mortenson △ ⓪
2794 Albert Lagesse, barber
**2795 Tacoma begins left**
2796 Giguere Pharmacy △ ⓪
2796 PO Sub Station No 8
2800 Olivier Giguere △ ⓪
2803 Mrs Elizabeth Stawasz, gro
2805 Mrs Elizabeth Stawasz △ ⓪
**2810 Abrams ends right**
2812 Artcraft Sign Co △
2816 Paul H Bedard ⓪
2825 Ralph Gibbs △
**2826 Glen begins right**
2829 Mrs Amanda Tessier
2834 Frates Dairy △ ⓪
2834 Myron Frates △
**2835 Victoria crosses**
2841 William Hood △ ⓪
**2850 Arnoff begins right**
2853 Joseph P Hanson △ ⓪
**2855 Joyce begins left**
2857 Barbara's Grille
**2879 Kingcroft begins left**
**2883 Ashley blvd ends left**
**2885 Koscluszka sq**
**2899 Belair begins**
2904 George E Chapdelaine
2907 Mrs Eveline Gamache, gas station △
2914 Mrs Odele Chapdelaine △ ⓪
2917 Vacant
**2921 Bowles begins**
2924 Pardon H Devoll
2924 rear Lyman Spooner
2925 Henry H Bowles, gas sta △
2925 Henry H Bowles, carp △
2941 John E Hammond △
2941 rear Edward C Hammond ⓪
2949 Wilfred Shelmerdine
**2949 Phillips rd crosses**
2992 Roswell Spooner ⓪
2981 Bourque & Tripp, tire recapping
3001 Bourque & Tripp, gas sta △
3001 Wilfred Bourque △ ⓪
**— Randolf begins right**
3020 Faida Provencher ⓪
3024 John A Campbell △
**3055 Barnard crosses**
**— Fox ends right**
**— Bartlett crosses**
3085 Alfred King
**— Maxwell ends left**
**— Bloomfield ends left**
**3128 Peckham la begins right**
3136 Anton Euzebio
3136 rear Roy E Peckham △ ⓪
3136 rear Roy E Peckham, poultry dealer
3136 rear Abram Brooks
3146 Antone Simas △ ⓪
3164 rear Mrs Amelia Leucht
3166 Ernest F Leucht △ ⓪
3167 Mrs Carrie A Parker △ ⓪
3167 Walter B Spooner △ ⓪
3186 Antone F Medeiros △ ⓪
3189 Mrs Bessie F Millette △ ⓪
3190 Mrs Rose Beaulieu
3195 Wilfred A Quintin
3206 Emelien H Roy △ ⓪
3217 Thomas H Boudreau △ ⓪
3233 Benjamin F Hubbard △ ⓪
3244 Peter F Sullivan
3247 Daniel A Spooner △ ⓪
3253 Thomas F Duquette
3258 Lucien L Lareau
3277 Andrew T Joyce
3277 Paul Goddu
3278 Leander O Parker
3278 John Spooner
3304 Mrs Teresa Devlin △
3304 Arthur J Malonson, florist △
**3312 Allston begins right**
3313 Herman F Parker ⓪
3322 Antone J Braga
3327 Arthur J Malonson, greenhouse
3327 Mrs Margaret G Ferguson
**3343 Monterey begins left**
3347 Thomas N Wood
3355 Ivar E Banks
3365 Maurice N Young △ ⓪
**3367 Marlborough begins left**
3374 Thomas Adams ⓪
**3380 Nye's lane begins right**
**3387 Sheffield begins left**
3388 Oscar S Lawton △ ⓪
3388 Evergreen Gardens Nursery △
3410 Joseph Wobecky △ ⓪
3422 Walter F Chace △ ⓪
**3424 Bessey begins right**
3429 Harry L Bochman
3430 Joseph Carvalho
3431 Westgate Park, entrance
3436 Peter P Wojtuszewski △
3444 Eskil G Norden △

**HEMINGWAY BROS. INTERSTATE TRUCKING CO.**

General Office and Terminal 438 Dartmouth St. Phone 5-7841, 5-7842 and 5-7843, see p 132

**Daily Motor Trucking Throughout New England, New York and New Jersey**

**Acushnet av (continued)**

3462 Samuel Dean △ ⓪
**3464 Hindle begins right**
3468 Henry G Bourgeois △ ⓪
3472 Harold King △ ⓪
3488 D Chester MacKinnon △ ⓪
3491 Arthur F Bowler △ ⓪
3500 R Udell Thornton △ ⓪
3501 George Klemm △ ⓪
3505 Mrs Geneva White △ ⓪
3506 Alfred Marsden △
3513 Frank X Girouard △ ⓪
3513 Gerald Allain
3516 Adelard P LeBlanc
3516 LeBlanc's Garage & Machine Shop
3526 William E Davis
3531 Henry C Lawrence △ ⓪
3540 Napoleon St Pierre, cont
3541 Norbert R Brault △ ⓪
3541 Brault's Capon & Broiler Farm
**3550 White ends right**
3551 Edward Dawson ⓪
3555 Vacant
3570 Joseph P Duchaine △ ⓪
3572 Mrs Florida Duchaine △ ⓪
3591 Benjamin F Howe △ ⓪
3591 rear Frank Place
**3611 Army begins left**
3627 Richard Kobes △ ⓪
**3637 Everett begins left**
3644 Clifford Chapel
**3688 Mastera begins right**
3691 John T Mastera △
3697 John T Mastera, milk dealer
3713 Anna Hageloh
**3716 Hageloh begins right**
3728 John Bradley △ ⓪
3735 Damase Pelletier △ ⓪
**3740 Pembroke begins left**
3762 Charlotte B Worden ⓪
**3766 Beverly begins right**
3770 E Edward Chausse △
3837 Mrs Mary G F Davis △ ⓪
3841 Emile Roy
3842 Ellen A Lawrence △ ⓪
3870 Herbert F Lawrence △ ⓪
3883 Millard B Peckham
3883 Mrs Mertie E Spooner △ ⓪
3888 Mrs Helena S Hathaway △
3893 Clovis H J Fecteau △ ⓪
3906 Ferguson R Walker △
3913 Stanley Walker
3914 Alfred F Bochman △ ⓪
3925 Mrs Estella V Westgate △ ⓪
3932 Mrs Effie Walker
3932 Randolph B Hill
3940 Armand Bellefeuille ⓪
3959 A Henry Tetrault
3962 Walter Bell
3963 Arthur J Cantin
3963 Arthur J Cantin, grocer
3963 Clifford Post Office
3982 Augustus A McKenna △ ⓪
4011 John A Loveys
4012 Vacant
4023 Mrs Caroline Bourbo △
4023 Albert C Bourbo △ ⓪
**— Braley rd begins left**
4026 Franklin J Gurney, Jr △ ⓪
4037 Lena's Candy & Gift Shop
4037 Howard U Smith △ ⓪
4052 Leonard F Gurney △ ⓪
4060 Milton E Ashley
4060 Franklin J Gurney △ ⓪
4068 Walter H Eger, taxidermist △
4080 John W Blenkiron △ ⓪
4080 Louis Jongleux
4102 Milton A Kirby △ ⓪
4107 William L Dixon △ ⓪
4125 Armand A Halle
4127 Charles Wilbur
4128 Cal's, lunch room
**4129 Betty lane begins left**
**4132 Manila begins right**
4144 Gerald F Salvas △ ⓪
4148 Manuel J Freitas △ ⓪
**4157 Jordan begins left**
4174 Wilfred Lecuyer ⓪
4176 Henry D Des Ruisseau △ ⓪
**4183 Pequot begins left**
4192 Manuel B Mello △ ⓪
4195 Alfred Demers ⓪
**4207 Cherokee begins left**
4208 Albert G Fis
4226 Gardner W Taber
4226 Taber Kennels
4227 Rayner's Gas Station
4228 Alfred Dion ⓪
4228 Henry Hammond
**4238 Peckham rd begins right**
**4233 Sassaquin av begins left**
4237 Ludovic Giard, grocer △
4254 Ralph H Hayes △ ⓪
**4257 June begins left**
4263 Eugene J Sasseville △ ⓪
4266 St Theresa's Chapel
**4283 Tobey begins left**
4292 Roland J Gaouette △ ⓪
4292 Quality Hay Co △
4298 Harry J Wagner △ ⓪
4299 Leo Chausse
4299 Mrs Dorila Chausse
4305 Genevieve LeBlanc
4306 Peter Landry
**4307 May crosses**
4312 Warren S Maxfield △ ⓪
**4333 Ivers crosses**
4339 Manuel T Sylvia △ ⓪
4345 Vacant
**4355 Meadow begins left**
4371 Paul W Kuechler △ ⓪
4385 Valtheas J Paquin △ ⓪
4394 Wilfred Belanger △ ⓪
4401 John Santanna
4404 Adelard Bernard △
**4404 Crescent begins right**
4406 Samuel Shorrock ⓪
**— Thorndike begins right**
**4408 Oakley begins right**
4409 William Belanger △ ⓪
4412 Alfred R Popp ⓪
4415 James F Squires, gas and oil
4417 Eugene J Duval △
4417 Duval's Market
4422 Joseph Gonet
**4419 Leroy begins left**
**4428 Brantwood begins right**
4431 Sassaquin Sanatorium
4440 Joseph E Rioux △ ⓪
**4445 Broadway ends**
**4448 Kensington begins right**
4449 Hector A Adams △
4461 Hubert R Boyle △
4461 Open Air School 607
4461 Sassaquin Sanatorium △ ⓪
**4470 Norfolk begins right**
4488 Mrs Mary G Barboza
**4492 Sharon begins right**
4557 Stanislaw Peltz △
4569 Frank Vasconcelles
4585 Mrs Margaret N Munn ⓪
4587 Francois Grenier △ ⓪
4593 Alfred R Galipeau △ ⓪
4597 Vacant
4625 Adelard Giguere
4633 Ruth S Worsley, music tchr △ ⓪
4637 George J McLean
4661 Frederick P Tripp ⓪
4680 Grim Grip Manufacturing Co △ ⓪
Imperial Bolt & Screw Co
**— Freetown line**

**ACUSHNET BLOCKS**
**(See 426 S Front)**

**ADAMS STREET**
**From 1065 County to 244 Highland. Ward 2**

Odd right
11 Joaquim Alves
11 Mrs Julia S Cabral
11 Mrs Martha Medeiros
13 Frederick W Best
13 Alois Seifert
13 Stephen Hudzik
14 German Club
14 Max Asal
15 Antonio Martin
15 Fernando Sylvia
15 Manuel Santos
17 Ernest Melancon
17 Anton Vieira
17 Joaquin Gomes
20 Emilien Cormier ⓪
23 Robert W Yuille
23 Matthew Chrzanowski
23 Henry Gatonska
24 John J Layland
24 Mrs Jennie F Charland
24 Mrs Alexandrine Sylvia
25 Carlo Profita
25 Antonio DeCosta
25 George Cunhu
26 Christiano Rodrigues
26 Conrad G Lauzon
26 Frank Bizarro
26 William Brazzil,
30 Francisco Tavarro
30 George J Roy
30 Joseph A Fortier
**— Reynolds crosses**
40 Amedee Brisson
40 Mortimer McCarthy
40 Frank M Henriques
41 Peter J Hardin
43 Ferdinand Anneheim, Jr △ ⓪
44 Vacant
45 Joseph Brazil
45 Seraphin Ribeiro
45 Henrietta Cusson
55 Vacant
55 Maurice A Normandeau
55 Lionel A Martin △
59 Mrs Angelina Franello
59 Gerard Sevassisir
59 Joseph Cruz
63 Walter F Wienzek
63 Mrs Nora Sylvia
63 John C Graviel
**— Myrtle crosses**
68 William Finch, Jr △
68 Adam Wideliski
68 John R Worswick △ ⓪
72 Daniel F Gabriel △
72 Jane Chapman
72 Wladyslaw Majka
76 Wilfred H Ashley △
76 John F Greene
76 Mrs Alice Greenwood △
79 Lorin C Hughes
79 Joseph E Lepage, Jr △
79 Walter Kishlewski
80 Joseph M Cardoza △
80 John J Kendall
80 James Wood
84 Theodore Przystas
84 Mrs Leokadia Ogrodnik △
84 John Janasiewicz △
88 David Goldstein △
88 Mrs Stella Barton
88 Edwin E Lownds
91 James D Econonos
93 Joseph Reedy, Jr
**— Summer crosses**
100 Hormidas A Quintin ⓪
100 Leo Picard
104 August Blanchette △
110 Alex Ardis
110 George Hammersmith ⓪
110 Bernard S Flood △
111 Aldei LaBrode, Jr
111 David H Tomlinson △ ⓪
113 Thomas J Tomlinson △
114 Frank Herold △
114 Albert Mellor △
114 Oswald J Barton
118 Leo A Patnode △
118 Peter Fuchs △
118 Francis F Kendall △

# STANLEY OIL CO.

FUEL OIL - GASOLINE - GREASES

480 MT. PLEASANT ST. DIAL 2-4164—2-4479


Adams (continued)
— **Mt Pleasant crosses**
139 William Thompson △ ⓪
140 Charles Kuthan △
141 Herbert Beaumont
142 John J Powers △
145 Hilda T Sheehan △ ⓪
146 Harry A Larson △
147 Mrs Mary H Biron
148 Mathias Bendiksen △ ⓪
151 Clarence C Doyle △
152 Hyman Lassow △ ⓪
153 Raymond Norton
154 Mrs Helen M Ingham △
155 Mrs Mary E Hindle
157 William Beaumont
158 Joseph F Gillieo
159 Irving Miller △
161 Charles L Kaplan △ ⓪
164 Charles Gerber △
165 John E Coyle △ ⓪
165 William Almond, Jr △
166 Mitchell Green △ ⓪
170 Frank Wood △
172 William Chapman △
175 Thomas J Smith △
175 James J O'Brien △
176 August G Stenberg △
183 Percy Nightingale
185 Frank Nelson
189 Walter Shepherd △
189 Emil Herzog △ ⓪
190 James E Wordell △ ⓪
— **Highland crosses**

**ADELAIDE STREET. J-23**
**From 186 Maryland west and northwest to 1024 Kenmore. Ward 1**
153 Edmond Blain ⓪
— **Pontiac crosses**
186 Edmond Ouimet ⓪
205 Emile E Preterre ⓪
— **Ethel ends**
215 Elwood W Sturtevant ⓪
— **Shelburne ends**
232 John DeJesus
268 Edward W Sylvia ⓪
269 Ronald Taylor ⓪
279 Arthur L Smith ⓪

**AGAWAM STREET. K-21**
**From 115 Tarkiln Hill rd north to Conduit. Ward 1**
35 George H Reed △ ⓪

**ALDEN STREET. E-8**
**From 349 Rockdale av westerly. Ward 6**
Odd right
14 Mrs Roseline Dias
14 Manuel C Pimental
— **Ridge crosses**
49 Joseph Neves △
51 John Oliveira △ ⓪
51 Joseph Pimental
56 Dennis C Tavares △ ⓪
57 Manuel Oliveira △ ⓪
64 Joseph Pires ⓪

**ALEC STREET. F-8**
**From 100 Grape south to Rural Cemetery. Ward 5**

**ALFORD STREET. I-27**
**From Phillips road north byd Pembroke. Ward 1**
— **Monterey crosses**
— **Marlborough crosses**
— **Sheffield crosses**
— **Almy crosses**
— **Everett crosses**

**ALFRED STREET. I-20**
**From 239 Brooklawn north to 450 Wood. Ward 1**

**ALICE STREET. I-21**
**From 69 Park av north to 464 Tarkiln Hill rd. Ward 1**
37 Antone Lemois

**ALLEN STREET. G-9**
**From 329 County west to city line. Ward 5**
Odd right
18 Meyer Lipsitt, tailor △
20 Joseph Fontes, barber
26 John Pacheco △
28 David Alpert △ ⓪
28 Mary R Oliver
30 William F Breault △
30 rear Ralphs & Marks Garage
35 Allen St Meth Church
37 Raymond F King
37 Mrs Jennie Shuster △ ⓪
37 Alex Thomson △
43 Carl A Pitta, physician △
44 Gil Pacheco △ ⓪
44 Mrs Louise C Ventura △
50 Boris M Alper △ ⓪
52 Francisco S Machado △ ⓪
57 Mrs Anna M Pitta △ ⓪
58 Frank Grime △ ⓪
67 Anna C Ricketson △ ⓪
**67 Green begins right**
80 Vacant
81 Edward W Days △ ⓪
84 Mrs Mary F Sylvia △
86 Wallner's Bakery △ ⓪
88 Herman Nisson, tailor
90-104 Correia & Sons, grocers △ ⓪
93 Mark E Greenleaf, plmbg △ ⓪
93½ Doyle Sq Package Store △
94 Louis A Hazard △
95 Harold King △
97 Michael C Quinn, radio rep
101 New York Shoe Repairing Co
103 Doyle Square Restaurant
104 Correia & Sons △ ⓪
**105 Briggs ct begins right**
**106 Bonney begins left**
113 Michael C Quinn △ ⓪
122 Simmons Pharmacy, drugs △ ⓪
124 Vacant
**126 Dartmouth begins left**
129 Rogers-Sylvia-Albertine, undertakers △
— **Orchard crosses**
141 Frederick J Ferguson △
141 Agnes G Meaney △
141 Gerald Lorrings △
141 Daniel S Lowney, Jr △
141 Arthur Cole △
141 William Riley △
148 Vacant
149 Mrs Hazel P Cornell △ ⓪
149 Florence McKay
152 Josephine Dias △ ⓪
156 Edward Lawrence △
158 Emma E Fogarty △ ⓪
159 Rose O DeMello △ ⓪
162 Charles Catin △ ⓪
167 George Macauley △ ⓪
168 Nelson J Lash △ ⓪
168 Maynard Lammi △
169 Allen St Garage △
173 Mrs Mary E Lewis
173 M Ada Tripp
176 Joseph Morris
176 Mrs Margaret M Morris
176 Mrs Nancy Eaton △
177 Antone Carreiro ⓪
177 Manuel Correia
177 Mrs Anna P Sylvia
180 Irving A Palmer △ ⓪
183 Joseph M Silva △ ⓪
183 Vacant
— **Cottage crosses**
189 Fred's Variety
191 John Felecianno, Jr △ ⓪
193 Mrs Frances Simmons △ ⓪
198 Mrs Julia Bosak △ ⓪
201 Vacant
202 Ernest W Ogden △ ⓪
203 Samuel Fleish △ ⓪
206 Leo T Meekin
207 Alvin C Mitchell △
207 Virginia Dias △ ⓪
207 Albert Rollins △
207 Hayward C Parsons
209 Antone F Sylvia △ ⓪
209 Joseph R Sameiro
210 John Wilcock △
— **Borden crosses**
219 Mrs Adelaide Cabral, groc △
219 Mrs Adelaide Cabral ⓪
219 Joseph Correia, Jr
222 Roland McGee
222 William K Sylvia △ ⓪
224 Ellen Wilcock ⓪
225 George P Amaral △
227 Warren A Davis △ ⓪
230 Sylvester W Crabtree △
230 Adeline Lawrence △ ⓪
230 Nathan Sher △
231 John S Gatenby △ ⓪
231 Mrs Alice A Moore △
234 James P Keating
234 Frederick G Gifford △
— **Ward crosses**
241 Joseph P Lemos △ ⓪
241 Alfred Avila △
249 Mrs Theresa Travis △ ⓪
255 Martin Gonsalves △ ⓪
**255 Waverly begins right**
261 Friendly Variety Store △
262 Frank G Silveira
262 Harry Sylvia △ ⓪
262 Georgianna Sylvester
**262 Columbia ends left**
267 Manuel Felecciano △ ⓪
269 Gus' Service Sta
270 Merrill B Walker △
274 Milton A Baylies △ ⓪
278 Joseph Correia ⓪
280 Joseph Almeida △
281 Jacob Lampner △
282 Peter Mello △ ⓪
282 Mello's Variety Store
283 John Cunha △ ⓪
Gladys DeMello
— **Oak crosses**
285 Samuel Zabot
287 Katherine Brady
289 Kenneth S Tripp △
291 LeRoy W Wilbert △ ⓪
291 Albert L Cabana △ ⓪
292 Ralph A Sisson △ ⓪
293 Domingos S Tavares △ ⓪
293 Joseph V Coelho
297 Mrs Mary A Savage △ ⓪
300 Mrs Mary B Jennings △ ⓪
300 John Daniels, Jr △
**300 Stone begins left**
305 T Clinton Galligan △ ⓪
314 Elverado Bedford △ ⓪
318 Charles F M Bly △ ⓪
— **Page crosses**
328 Abram Gerstein △
330 Nathan Kaplan, cattle △
340 Mrs Mary Veloso △
340 Mrs Mary DeCosta
340 Henry Mattos ⓪
**340 Short ends left**
350 Mary G Rose △
350 Edward G Rose
354 John J Ross ⓪
358 Manuel J Silva △ ⓪
— **Field ends left**
368 Virginio Perry △
368 Joseph Roderick △ ⓪
368 Frank Sylvia
378 John Freitas ⓪
**378 Clover ends left**
388 Alfred Aspden △ ⓪
388 P Emma Aspden, elec needle spec △
394 Charles R Maccdo ⓪
394 Frank Silva
398 Mrs Harriet Latham

**M. J. LEAHY CO.** One of America's Fine Men's Apparel Stores

572-576 PLEASANT ST. Tel. 2-4051

**Allen (continued)**
398 Richard Sharples △
398 Mrs Eugenia Sylvia △ ⓪
— **West crosses**
401 Albert Sachs △
403 Mrs Mary Taylor △
406 Mrs Nellie Coleman △ ⓪
407 Manuel Medeiros △ ⓪
407 John R Armonds △
407 Mrs Mary C Pina △
410 James F Vera △ ⓪
411 Manuel Pacheco
411 John Rogers
411 Manuel Rogers △
413 John Platt △ ⓪
414 Ralph S Logan △ ⓪
417 Platts Fish & Chips Store △
418 James P Silva △
420 Mrs Emelia Silva △ ⓪
421 Mrs Florence Tomlinson △ ⓪
**421 Devoll ends left**
432 Henry S Arruda ⓪
436 Mrs Florence Tripp △ ⓪
**439 Brigham begins right**
**440 Rural ends left**
446 Antone Ferreira ⓪
446 Antone Ferreira, Jr
446 Wilson Oliveira △
447 Mrs Mary R Machado △ ⓪
447 Thomas Wilkinson △
459 Mrs Mary Francis △ ⓪
463 Luke A Gagnon △ ⓪
464 Antone Roderick ⓪
464 Walter G Howarth, Jr
466 Antone Roderick, garage △
**464 Winter begins left**
467 Edward R Tetreault △ ⓪
472 Peter F Trigueiro △ ⓪
473 Manuel B Mello △ ⓪
484 Mrs Mary P Mello
485 Frank Zelenski △ ⓪
487 Frank P Silveira
490 Joseph E Sylvia △ ⓪
492 Harry Burry △
494 Joseph Gonsalves ⓪
494 Manuel Dutra, Jr △
498 Jacob F Cohen △ ⓪
500 Samuel Gottesman
— **Brownell crosses**
512 Vacant
516 Cornelius J McCarthy △
520 Ernest A Scholze △ ⓪
524 Mrs Myrtia W Allen △ ⓪
**526 Enfield ends left**
**537 Palmer begins right**
546 Manuel Souza △ ⓪
550 Hammon L Wollison △ ⓪
560 Joaquim Moniz △ ⓪
561 Betsey B Winslow School 357
564 William B Heath △ ⓪
566 Lionel Mello △ ⓪
**569 Reed begins right**
570 Albert H Lindblom △ ⓪
574 Lawrence Sadow △ ⓪
580 Frederick L Howland △ ⓪
581 Benjamin Rosenfield △
581 John A Sylvia △ ⓪
585 Samuel K Mirsky △ ⓪
586 Abraham Stuart △ ⓪
588 Simon Winokoor △
— **Rockdale av crosses**
603 Allen St Variety Store △
606 Charles N Riley △ ⓪
607 Joseph C Aguiar ⓪
609 Frank Meninsky △
611 Nathaniel Sher △
— **Mandell begins left**
613 George F Simmons △
615 Mrs Tillie Lipman △ ⓪
620 John F Menino △ ⓪
627 Joseph A Levasseur △
Solomon Sokol
— **John crosses**
— **Kirby begins**
663 William R Sylvia △
665 John S Rapoza △
**670 Jacintho begins left**
676 St Johns Cemetery
**677 Byron begins right**
709 Joseph Martin
715 Edwin Amaral △
715 William Serpo
715 Mrs Mary Simas △ ⓪
723 Gabriel Pacheco ⓪
**723 Snow begins right**
729 Mrs Helen Comstock
731 Joseph P Silveira

**ALLORD STREET. J-3**
**From 384 Brock av east to byd Fern. Ward 6**
Even right
157 Thomas A Britton △
159 Knut Salhus
159 Arnold H Bridge
— **Fern crosses**
House under const

**ALLSTON STREET. K-27**
**From 3312 Acushnet av east to city line. Ward 1**

**ALMSHOUSE LANE. K-2**
**From 1131 Rodney French blvd west to 496 do. Ward 1**
— **Brock av crosses**

**ALMY STREET. J-28**
**From 3611 Acushnet av west to Phillips rd. Ward 1**
1014 Wilfred Richard
1040 Norman W Kobes

**ALMY STREET S D . F-5**
**From W Cove rd to Kirby S D**
Even right
5 Fred Hettinger △ ⓪
6 Silvino Andrade
6 John Lopes ⓪
8 Mrs Mary P Conigo
8 Joaquin Paulo △ ⓪
— **Water crosses**
9 Luiz F Santos, Jr
9 Mrs Julia Cardoza △
12 Joseph Alfredo △
12 Joaquim Pedro ⓪

**ALVA STREET. D-12**
**From 1107 Kempton northerly. Ward 3**

**AMES STREET. I-25**
**From 37 Avery northerly. Ward 1**

**AMHERST STREET. J-32**
**From east of 47 Morton west to 1 East. Ward 1**
— **Braley rd crosses**
**1 East begins**

**ANAWAM STREET S D**
**Northerly from Sharp S D**
Mrs Rose Aguiar

**ANNETTE STREET. J-4**
**From 79 Fern west to 482 Brock av**
Odd right
157 Joseph Sousa
159 Wilrose J Perron
159 Albany Belanger
160 William F Bowman △

**ANTHONY STREET. H-9**
**From 117 Bedford north to 6 Grove. Ward 5**
Even right
1 Gilbert C Millar △
3 J Fraser Cocks △ ⓪
4 Anthony Ellen △ ⓪
5 E Warren Kerwin △
7 J Franklin Briggs △ ⓪
8 Jane W Beaman △ ⓪
9 John A Chase △ ⓪
10 George W Starbuck △ ⓪
15 Thomas B Akin △ ⓪
16 Mayhew R Hitch △ ⓪
— **Grove crosses**

**APPLETON STREET. I-22**
**From Acushnet av west byd 920 Ashley blvd. Ward 1**
— **Adelaide crosses**
— **Caswell ends right**
— **Metcalf crosses**
— **Pine Grove crosses**
152 Vincenzo DeCicco ⓪
— **Raymond crosses**

**APPONEGANSETT STREET K-4**
**From 1235 Rodney French blvd west to 412 Brock av. Ward 6**
Odd right
**85 Swan begins right**
**115 Moss ends right**
— **Fern crosses**
141 Irving R Teachman △
142 Edward S Glica
143 Arthur Rishton △
144 Peter Olszewski
148 Henry Aspin △ ⓪
148 Thomas Haworth △ ⓪
151 Timothy Sylvia
151 George Watson
151 Joseph Summerskill
151 Antone Felix
154 Mrs Hannah Kearney △ ⓪
154 Thomas Brindle
155 John J O'Rourke △ ⓪
158 John G Leva △
158 William Bird
161 Manuel Simmons
162 James H Chant △
162 Samuel Pollitt
163 William N Wing, Jr

**AQUIDNECK STREET. K-3**
**From 1243 Rodney French blvd west to 416 do. Ward 6**
Odd right
82 Frank A McCarthy △
82 Wilfred Gagnon
87 Aloysius Westby △ ⓪
**88 Mina ends**
98 William A Neagus △
108 Thomas J Quinn
108 Lester Hacking
120 Leonard R Clarkson
122 William H Howland
132 Raymond Tschaen △
132 Heaton Atkinson
136 Wilfred L Gill
138 Henry Zajac
142 Joseph E Talbot
147 John Lima
148 Joseph B Fagan
149 John Alfonse
153 John Vieira
154 Amos A Horsfall
155 John C Mederois
160 Herbert Lindberg
161 Theodore Rangnow
162 Albert A Jackson △
163 Lawrence H Tefft
166 Mrs Helena R Mitchell △
165 Nathan Liss △
167 John E Brown
168 Mrs Theresa C Maloney △ ⓪
169 Louis Mendoza
169 Oliver Larocque
171 Antone Perry
171 Jayme Lopes
171 Everett Costa
172 Normall Hall
— **Brock av crosses**
209 Allan J Dugdale
209 Raymond W Sterling
211 Joseph Moniz
213 William A Lambert, ins agt △
220 Harry Cook △ ⓪
221 Mrs Julia Costa

FULLER'S Artists' Materials Unpainted Furniture
502 Pleasant St. Tel. 2-9318

**Aquidneck (continued)**
222 William P Inman
223 Mrs Grace R Lardner △
224 William Wallace △ ⓪
233 Robert W Cook
233 James E Shaw
245 Thomas E Threlfall
260 Harry Booth
263 Edward A Sylvia
266 John Furtado △ ⓪
270 Rosetta Marsden △
273 Mrs Mary E Callahan △ ⓪
274 Manuel A Sequira △ ⓪
277 Manuel A Mendoza
278 Edward Manchester
281 Mrs Nancy E Baron

**ARCH STREET. G-10**
**From 386 Union south to 127 Arnold. Ward 4**
Odd right
2 Joseph P Rihbany △
2 David Lipsitt
2 Mrs Harriet E Hammersley △
3 Mrs Mary E Rogers △ ⓪
4 Mrs Lottie Luce △ ⓪
5 Mabel E Cornell △
5 Lucy A Lewis △
5 Douglas Scott △
6 Charles R Halliday △ ⓪
6 William H King △
9 John Gibson △ ⓪
10 Walter R Mitchell △ ⓪
13 Clifford E Hunt △ ⓪
17 Clement G Noyes △ ⓪
18 George H Cushing △ ⓪
20 Gustave LaStaiti △
21 Percy C James △ ⓪
22 Benjamin Mason △
24 Mrs Ruby P Tripp △ ⓪
25 Mrs Gertrude S Donnell △
25 Mrs Lillian A Moriarty △
29 Francis H Manwell △
33 James G Meade △ ⓪
37 Max Scheinman △ ⓪
39 Lawrence W Caton, Jr △
41 Kenneth C Russell △ ⓪
42 Mrs Agnes Hewitt
43 Manuel J King △ ⓪
43 Granson R Taber △ ⓪
— **Arnold crosses**

**ARK LANE. I-11**
**From Acushnet River west to 153 N Water. Ward 4**
— **N Y N H & H crosses**

**ARLINGTON STREET. J-18**
**From 55 Glennon north to 142 Irvington. Ward 1**
Even right
17 Azarias Brais △ ⓪
19 Edward J Hunt
24 Albert Daigle
22 Cleo A Corriveau △
22 Mrs Celina Dion △ ⓪
24 Albert Daigle
27 Hector Silva △
27 Manuel F Almeida ⓪
28 Samuel A Goodfellow
28 Homer Dulude △
28 George L Diggett
28 Theodore Frechette
— **Bates crosses**
33 Milton T Weaver △ ⓪
34 Walter Hartley △
34 Norman R Dumas △ ⓪
38 Norman Marranda
38 Clarence Lewis
— **Query crosses**
49 William J Lundrigan △ ⓪
50 James Woodward △
52 George Ramsay
52 Roger Dupuis △
55 Odila M Dufresne
56 Adrien Landry
57 Joseph Ethier
58 Frank G Teixeira
60 Mrs Sarah Duffy
60 John Johnson
60 John F Doyle △
60 Herbert Riley
— **Central av crosses**
65 John Hope
65 Stanislas Legere △
65 Frederick S Bourgeois
69 Albert A Cormier
69 Louis J Varney ⓪
73 Charles N Legarde △
73 John T Kennedy ⓪
77 Charles Nunes
79 Antonio Gouveia
— **Shaw crosses**
— **Clifford crosses**
122 Kershaw Heywood △
122 Ernest Correia △
124 John W Shaw △
124 Joseph Larochelle △
— **Princeton crosses**
127 Leon J Protin, mason cont △ ⓪
127 Frank W Taves, floor surfacer △
128 Austin Schroder ⓪
128 Peter Doolan
129 Marie A Gagnon
129 Nap Desmarais
130 Arthur Hebert
130 Mrs Elizabeth Holden
141 Deo Z Brunette
141 Fernand Protin
143 Albert J Johnson △
143 Armand J Pelletier △

**ARMORY STREET. D-10**
**From Acushnet av west to Pine Grove**

**ARMOUR STREET. E-10**
**From 359 Arnold north to 356 Court. Ward 4**
Even right
81 Robert Leuchsenring △
81 Albion B Stone △ ⓪
82 Lillian N Benson △ ⓪
85 Damon M Stuart
87 Francis T Fagan △ ⓪
88 George S Furber △ ⓪
89 Isador Ladinsky △ ⓪
91 Bernard Solomon △
91 Edward Mitchell △
92 Gene Cabral ⓪
93 Barnet Friedland △ ⓪
94 Mrs Malvina Sylvia ⓪
95 Milton E Kaufman △
96 Gilbert Shuster △
98 Haskell Shuster △ ⓪
99 James B Sullivan △ ⓪
100 Mary E McKenzie △
101 Antone C Sylvia △ ⓪
101 Henry B Murdoch, Jr
102 Jose Rodrigues ⓪
102 John T Flynn △
103 Mrs Minnie Horenstein △ ⓪
105 Arthur Wiener △
115 Mrs Lillian F Hayes △ ⓪
116 James W O'Brien △
116 Vacant
118 Leonard T Case △ ⓪
119 William Brennan △ ⓪
122 Mrs Gertrude Jones △ ⓪
126 Gorden E Bumpus △ ⓪
128 Elizabeth Edwards △
128 Jeremiah F Carey △
— **Union crosses**
145 Arthur F Sylvaria △
146 John F Purcell ⓪
147 Joseph F St Aubin, painter △ ⓪
149 Mrs Mary E Smith △ ⓪
156 Edna Crosby △
**160 Court crosses**

**ARMSLEY STREET. J-22**
**From Acushnet av west to Pine Grove. Ward 1**
— **Adelaide crosses**
— **Metcalf crosses**

**ARNOFF STREET. J-25**
**From Bartlett to 3850 Acushnet av. Ward 1**

**ARNOLD PLACE. H-10**
**From 57 Arnold north to Rotch ct. Ward 4**
Odd left
15 Emil Genesky △ ⓪
15 Emil Genesky, real estate
16 Everett P Read △ ⓪
17 John R Sullivan △ ⓪
22 Mrs Hannah F Sherman △ ⓪
23 Mrs Anne F B Nye △ ⓪
26 Aime A Petit △ ⓪
27 Mrs Gertrude A Potter △ ⓪
29 Mrs Caroline M Broadbent △ ⓪
30 William H Potter △ ⓪

**ARNOLD STREET. G-10**
**From 413 County west to 654 Rockdale av. Wards 4, 5**
Odd right
1-21 Roosevelt Apts △
28 Florence M Fitzgerald △
28 Mrs Lena Davies △
28 Blanche L Smith △
33 Everett T Waters △
35 Mrs Helen Prescott △ ⓪
**42 Orchard crosses**
52 Charles G Akin △ ⓪
57 Timothy J Lawlor △ ⓪
**57 Arnold pl begins right**
58 Seth J Besse △ ⓪
64 Mrs Margaret A Drake △
64 Mrs Alice M St Germain △ ⓪
64 Charles P Drake
68 Patrick Sweeney △ ⓪
71 Jules L Cayer △
— **Cottage crosses**
98 Arthur B Sherman △ ⓪
102 Arthur W Taber △ ⓪
106 Dester D DuBois
106 Mrs Mary S Morris △ ⓪
**111 Lincoln ends right**
112 Noah Brooks ⓪
112 Wilson W Ward
118 Anthony L Perry △
121 Joseph W Janak, Jr △
124 Ace Photo Service
126 Mrs Frances M Pereira △
**127 Arch ends right**
130 Lincoln B Hathaway △ ⓪
133 Alton S Worsley △ ⓪
134 John M Champion △ ⓪
134 Rev Carl J Wolf △
135 Leroy T Joseph △ ⓪
138 Vacant
140 Laura J Dimond △
140 Honora Green △
140 Gordon R Grindrad △
142 Ace Photo Service
144 Sunset Cleaners & Dyers △
— **Ash crosses**
145 Tasker's Market △
146 Browne's Pharmacy Inc
147 Francis G Purrington △
148 Mrs Helen Erickson
148 Samuel Dexter
148 Ventura J Noyes
148 Mrs Lottie E Schwartz
150 Peter Blecha, barber ⓪
152 Canine Catering Service
153 Thomas Y Jackson △
154 Mrs Anna C Davenport △ ⓪
158 Benjamin C Tripp △ ⓪
159 Max E Fisher △ ⓪
159 Ellen A Sullivan
162 Mary A Lee △
162 Alfred Teixeira △ ⓪

**A. D. McMULLEN, Inc.**
**Movers and Packers**
**Storage—Crating**
**304 Kempton St.** **Tel. 3-0904**

**Arnold (continued)**
163 Alice M Hillman △ ⓪
**163 Emerson begins right**
168 Helen G Duffy △ ⓪
168 Mrs Annie T Duffy △
172 Mrs Anna J Reed △ ⓪
173 Jack Walters
173 Mrs Sarah Pearson △
173 Mrs Mary L Lawrence
177 Joseph J Amaral △
177 Mahlon S Faunce △
178 Hesford Bros △
178 Mrs Claire M Jones
179 Barbara E Dick ⓪
180 Wallner's Bakery
181 Tommie's Market △
184 A & P Tea Co The, gros △
— **Chancery crosses**
185 Stanley A Cziska
185 Elmer W Galie
186 Joseph Camara △
186 George J Jackson △
186 Arnold St Tailor Shop △
186 Alexander Yucht △
191 Mrs Margaret A Butts △
191 John W Gifford △
192 Gilbert Sanders △
192 Mrs Amy Hall △ ⓪
193 Mrs Esther A Brightman
193 Mrs Anna M Rogers
194 William F Gracie △
194 Vacant
195 Walter A Luce △ ⓪
198 Mrs Jeanette A Carew △ ⓪
199 Frank F Gorres △ ⓪
204 Louis F Prefontaine
204 Rebecca Burke △
— **Park crosses**
215 Samuel N Sweet △ ⓪
216 John A Johnson △ ⓪
219 Arthur P Moran
219 William A Johnson ⓪
224 Conrad Thomson △
224 Mrs Mary M Nelson
226 Daniel T Lewis △ ⓪
227 James H Beswick △ ⓪
228 Edward H Murphy △ ⓪
228 Fred G Spooner △
232 Kristan Kirstensen △ ⓪
— **Atlantic crosses**
233 Ethel Bliss △ ⓪
239 Grace L Crapo
239 Daniel H McKeachern △ ⓪
243 Charles Daniels
244 Mrs Lillian J Lipman △
244 Earl E Cartwright △
248 Carl H Johnson △
248 Evelyn M Jowett △
249 Raymond W Lincoln △
249 Edward J Clark △ ⓪
253 August Santos, Jr △ ⓪
254 Mrs Florence Gallop △ ⓪
255 Manuel Joseph △ ⓪
— **Ocean crosses**
259 Arthur E Ricketson △ ⓪
261 Arthur E Ricketson, var store
268 Ella Johnson △
268 George D Hayes △
269 Frederick A Lamb △ ⓪
273 Frank W Deane ⓪
274 Mrs Laura M Bamber △
274 Rubin Nevins △
274 Mitchell Koska △
279 John A Lucian △
279 Frank C Booth △
280 Alice C Wood △ ⓪
— **Tremont crosses**
287 Mrs Rose L Bradshaw
289 George Sears △
291 Abraham Goldin △ ⓪
293 Henry Nicholson △
295 Adoniram M Jennings △
297 Leon A Keches
298 John Kaplan △ ⓪
298 Hyman L Mohel △
298 Mrs Frances R Drew △
301 Burton M Tripp △
305 Thomas Kennedy △ ⓪
306 R Albert Sanchez △ ⓪
311 Clyde L Rounseville △ ⓪
— **James crosses**
314 William D Raymond △ ⓪
315 Ellsworth B Tolman △ ⓪
318 Edward T Hodson △ ⓪
321 Mrs Florence S Lemos △ ⓪
321 Roland C Kelley △
322 Melton Miller △ ⓪
325 Walter E F Mansfield △ ⓪
326 Vacant
333 Mrs Isabella Judd △ ⓪
— **Rotch crosses**
344 Clinton I Walker △ ⓪
352 Herbert C Reynolds △ ⓪
353 William H McCarty △ ⓪
354 Morris Teran
355 Daniel F Downey △
356 Bairoll's Cleaners △
358 Nat's Food Shop
**359 Armour begins right**
360 Elliott Isserlis △ ⓪
361 Walter W Johnson △
361 Frank Simas △ ⓪
365 Perry J Coholan △ ⓪
366 Cornelius B Piper △
— **Brownell crosses**
377 Albert C Johnson △
378 Francis H Cairns △
378 Edward A Lincoln △
379 Peter Anthony △ ⓪
383 Mrs Catherine Kane △ ⓪
384 Charles A McAvoy △ ⓪
386 Raymond Broadhurst
387 Carl A Johnson △ ⓪
388 Owen W Heleen △
390 John Beattie △
— **Rounds crosses**
401 Charles W Anderson △ ⓪
405 Joseph Shapira △ ⓪
406 Anthony S King △ ⓪
408 Omer G Bellenoit △
— **Palmer crosses**
412 Mrs Elizabeth W Nye △ ⓪
415 Hyman Krivoff △ ⓪
416 Francis A Booth △ ⓪
420 Henry Mandly, Jr △ ⓪
**427 Junior begins right**
428 James L Mulberry △ ⓪
432 Frederick G Bailey △
436 George A Tripp
438 Mrs Elizabeth Beanland △
439 Wright Bolton, Jr △ ⓪
440 George Worden △
— **Reed crosses**
451 Amedee Moreau △
452 Mrs Louise A Gardner △ ⓪
458 James E Payne △
459 Harold T Burke △ ⓪
460 Patrick Davis △ ⓪
**461 Jonathan begins right**
464 Walter E Collopy
465 L Theodore Woolfenden △ ⓪
468 Walter Geary △
467 Mrs Mary F Winterson △ ⓪
— **Rockdale av crosses**

**ARNOLD STREET S D. E-5**
**From Dartmouth northwesterly to byd Russell Mills rd**
21 Arthur Souza, right △ ⓪
34 John Aguar ⓪
35 Frank Rose, left △ ⓪
15 Joseph Lewis, right △ ⓪
11 Frank Sylvia, right △ ⓪
— **Russells Mills rd crosses**
396 Jose Almeida, left ⓪
494 John Williams
496 John Roderiques, left ⓪
312 Manuel D Rogers, Sr, left ⓪

**ASH STREET**
**From 157 Bedford to 114 Sycamore. Wards 5 4 3**
Even right
**48 Grove ends**
52 American Red Cross △
**59 Moreland ter begins**
62 Mrs Sylvia B Chapman △ ⓪
— **Hawthorn crosses**
93 James Perrin △ ⓪
99 Michael B Smith △ ⓪
104 Raphael Mutterperl △ ⓪
107 Joseph M Weinstein △ ⓪
107 Mrs Hannah O'Leary △
— **Maple crosses**
117 Vacant
121 Thomas F Clark △ ⓪
123 George W Sullivan △
126 Mrs Georgia Hand △ ⓪
129 Margaret C Lowe △ ⓪
130 Mrs Marianna Shaw △
— **Clinton crosses**
141 S Albert Lovejoy △
142 The Grenada Apts
Mrs Lydia B Griffin (1) △
John E Hubbard (2) △
Mrs Cecelia Botelho (3)
Mrs Rose M Silva (4)
Belle Burt (5) △
Mrs Angeline L Luiz (6)
143 Manuel Lopez, shoe repairing
— **Arnold crosses**
154 Antonia M Bandarra △ ⓪
156 Helen A McAfee
157 Vacant
158 Arthur V Leary △ ⓪
162 Manuel D Perry △ ⓪
162 Veriat Miranda
163 William Drew
164 George L Ashley △
164 Mrs Mary E Smith △
167 Charles Dutra ⓪
168 C Oscar Carlin
168 Joseph E Mendes △
172 Earl A Mayo ⓪
174 Arthur A Lopes △ ⓪
175 Packard New Bedford Co △ ⓪
177 Mid Town Garage △
177 Clarence A Smith Sales Agency △
178 Mrs Florence D McLeod ⓪
180 Mrs Clarissa Head △ ⓪
183 Mrs Anna C Faria
185 Mrs Elizabeth A Battle
185 Joseph Wilkinson △
186 Howard M York △ ⓪
189 Henry J Cassin
189 Mrs Gertrude Vincent ⓪
190 Irene Miranda △
190 David Pacheco △
193 William E Cleary △
193 Mary B R Sullivan △ ⓪
196 Leslie H Barker
196 Mrs Helena Sullivan △ ⓪
199 James E Burns △
200 David Winsper, Jr △ ⓪
200 William L Shepley △
202 Daniel Carlson △ ⓪
203 Mrs Laura Belong △
— **Union crosses**
219 Charles A Russell △
223 Vincent J Vancini △ ⓪
226 Bristol County Jail △
226 House of Correction △
229 Mrs Josephine Morelli △ ⓪
231 Bertil Blum △ ⓪
231 Morris W Hertz △
— **Court crosses**
238 Frank A Small △
238 Mildred S Sullivan △
242 William J Kasper △
242 Peter J Rihbany
248 Vacant
**260 Morgan ends**
268 Muriel T Lowther △ ⓪
268 William H Lowther △
270 Mrs Regina Francis
270 David R Cobb △
280 Olivia Gonsalves
280 Stephen L Smith △
280 Mrs Ruth Craig
280 John Houtman
**280 Elm ends**
286 Ira J Kilburn
290 Joseph M Blake △ ⓪

**JOHN J. GOBELL CO.**

**SOAPS, POWDERS, CHEMICALS, DISINFECTANTS, PAINTS, FERTILIZERS, WIPERS, ROOF COATING, PLASTIC CEMENT, WYANDOTTE PRODUCTS Dial 2-5175 350 So. SECOND STREET**

**Ash (continued)**
291 Louise Holden
291 Frank Tolentino △ ⓪
292 Theophilus Correia ⓪
294 Francisco R Souza △
295 Robert H Houtman
**298 Middle ends**
299 Vacant
299 James A Gonsalves
307 William L Kydd △ ⓪
310 George K Groebe ⓪
311 William T Groebe
311 David C Harris △
315 Rev Jacob P Cofield
316 Earl E Allen
316 Edward F Thorne ⓪
319 Mrs Jessie Reis ⓪
322 William D Whyte
323 Mrs Mary A Hassell ⓪
323 Mrs Annie Winborne
326 Robert C S Stevens
327 WendellMiranda
327 Antone B Cruz
330-332 West End Youth Center
334 Antone Gomes
334 George F Roshur
**— Kempton crosses**
351 John W Ellis △ ⓪
352 Joseph A Collins
**— Mill crosses**
357 Walter F Smith △ ⓪
360 Rev John Holmes
360 Benjamin F Watkins △ ⓪
364 Samuel Miller △ ⓪
364 Rosamond T Fleming
366 Mrs Margaret E Powers
367 John F Holland △ ⓪
**— North crosses**
379 Frank P Rose
386 Manuel T Medeiros △ ⓪
390 Alfred G Sylvia △
**— Hillman crosses**
415 New Bedford Vocational High School
**— Maxfield crosses**
444 Benjamin T Watkins △ ⓪
444 Robert Williams
447 Jane B Hood △
447 Mrs Helen Morrow △
447 Stephen J Pelezar
**475 Sycamore crosses**

**ASH STREET S D D-5**
**From Arnold to Potter southwesterly**
**— Arnold crosses**
**— Center crosses**
**— Rogers crosses**

**ASHLAND PLACE. H-14**
**From 10 Linden ct west to 384 Summer**
Even left
13 Adrien Martin
13 Florentine Adesso
14 Mrs Mabelo Henthorn
15 Mrs Clementine G Bellenoit △ ⓪
21 James C Rossi △
21 Henry Schwartz △
23 Nelson Suprenant
23 Andrew J Adams
25 Alfred Frenette
26 Mrs Caroline Isherwood △
26 Mrs Jane A Layfield
27 Albeny Leblanc △ ⓪
30 Wilfred Fish
30 Roland E Isherwood △
**— Summer crosses**

**ASHLAND TERRACE. H-14**
**From 474 Summer easterly. Ward 2**
Even right
5 Carmine Brienza
5 William Riding
5 George Newsham
7 Leo A Breton
7 Carmelino Regis
16 Ovilia W Page
16 James Speak △

**ASHLEY BOULEVARD**
**From 35 Logan north to 2883 Acushnet av. Ward 2, 1**
Even right
1 Paul Kilik
2 Eluther St Pierre
2 Mrs Maria Muir
3 Mrs Margaret Norris
3 Irvin Braley △
4 Mrs Catherine S Medeiros
4 Edward Brown
5 Albert Muir
5 Angus Cormier
6 Mrs Helen M Tetrault
6 Wilfred Pelletier △ ⓪
6 Joseph Perry
7 Mrs Ethel M Field △
7 Edgar J Ouimette
8 Alfred Taylor
8 Seconda Bosio ⓪
9 Leo A Jabotte
9 Joseph Laliberte △ ⓪
10 John Harrison △ ⓪
10 Ovide E Tetreault
11 Joseph Laliberte
11 Henry Caya △
12 Mrs Nora Dzuikala
12 Herman B Waterhouse
12 Raymond A Pelletier
14 Elie J Leger
14 Hormidas P Mochon
14 Adrian J Rock △ ⓪
16 Mrs Margaret Ellison
16 Thomas E Gaughan △ ⓪
18 Mrs Victoria Szela △ ⓪
18 Simon Jabotte
**— Weld crosses**
27 L Grossman Sons Inc △
28 Mrs Alexandrene R Landry
28 Raymond Fournier △
William Bonnoyer
30 Joseph W Topolowski
30 Dino J Pratesi △
30 Mrs Bertha A Bonnoyer
32 Mrs Alice Carroll
32 Mrs Ora Zerbone △
38 John Rodriques
38 Robert R Packish △
39 Mrs Emma H Sharples
39 George Metras △ ⓪
**39 Cornell pl begins**
40 Henry E Auger
40 Harvey Hotte
42 Fortuna Martel
42 William E Auger
44 Thertine Saulnier △
44 Delphis W Bourbeau
45 Ignatz Sadowski
45 Mrs Matilda Novinsky △ ⓪
45 Joseph Skoczolek
47 Donald Forrester △
47 Albert Smalley
47 Mrs Mary A Cook
47½ Albert Gill
47½ Manuel Calaca
47½ Albert St Pierre
49 Fred Butterworth
49 Mrs Eleanor Alves
49 Mrs Mary A Reedy
**— Cedar Grove crosses**
59 Bochman Oil Co △
64 Stan's Garage
68 Rev Eugene Dion △
69 Workingmen's Club
74 A & P Tea Co, parking space
77 Benjamin Horne
79 Mrs Alma DesRoches △
79 Prosper Mailloux △
79 John W Stringer △
**— Coggeshall crosses**
81 St George's Greek Orth Ch
92 Mrs Delia Gilbert
92 Alcide Langlois
92 Mrs Zephryne Frechette
94 Henry Kutis
94 Hormidas Hebert
94 Marie Malage
95 Mrs Helen Nanopoulos △
95 Marjorie Reynolds
95 Louis A Lapan
99 Mrs Lillie Prairie
99 Mrs Exilda Sabourin
99 Leo G Robert
**98 Bentley ends**
100 Stanley Bodzioh, upholsterer △ ⓪
101 Mrs Adele Lemieux
101 Joseph Rochefort
101 Lucille King △
102 Arthur Bessette △
102 Stanislaw Potkay
102 Oscar Brousseau
102½ Stanley Bodzioch
103 James Morey △
103 John Gavas
103 Frank Wooley △
104 Adelard Demers
104 Omer Gelinas
104 Adelard J Rochefort △
105 Vacant
106 Valmar Robert
106 Elmer Ward
106 Frank Silva △
**106 Beetle ends**
107 Fred's Variety Store
109 Vacant
109 Mrs Annie Jodoin △
109 Marius T Bernier △
113 Joseph Breton
113 Emery Hainault
113 Ira J Perry △
113 Raymond Gaudreau △
113 Edgar P Marmen
115-117 Wallner's Bakery, office
116 Jerry's Auto Laundry & Ser Sta
121 Ernest Dubois, gas sta △
**— Sawyer crosses**
126 Marie's Luncheonette △
128 Fermin Brault △
128 George P Dupre △
128 Joseph St Pierre
132 Mrs Emily Fay △
132 Joseph Kielbasa △
132 Manuel Costa
132 Stanley Kubic △
132 William Woodhouse △
134 General Auto Body △ ⓪
138 Jeremiah J Mullins △
143 Mrs Selfred Dupuis, variety
143 Philgo Service Station △
144 Polish-American Women's Citizens Club Inc
146 Pulaski Club Inc △
146 Bohemian Slavonian Benevolent Society
146 Bohemian Ladies Society △
**— Holly crosses**
155 Philip DesRuisseau △
155 Thomas Iddon △
155 Charles Richards ⓪
156 Hector Tetreault, painter △
156 Mrs Rose Brozek
159 Roderique Labelle △
159 Noe Mandeville
159 Mrs Florida McGuinness
160 Roland Drolet △ ⓪
160 Victor Drolet ⓪
162 Yvonne Perrault
163 Ralph Payette
164 Levesque's Market
**164 Tollman crosses**
171 John Cournoyer
171 Lemuel H Baggarley
171 Ambroise Lapointe
171 Alfred Paradis

**SAVINGS BANK LIFE INSURANCE**
**For ALL the FAMILY** NEW BEDFORD INSTITUTION FOR SAVINGS TEL. 8-5447

**Ashley blvd (continued)**
171 Roger LeBlanc
174 Georgianna Buteau △
174 Sarah Briggs
174 Mrs Genevieve Lizotte △
176 Mrs Mary Metivier
176 Leo Herbert
176 Mrs Rose Brunelle
177 Arcade Maher △ ⓪
178 Romeo Poirier △
178 William S Bombardier
178 Albert Mathieu
179 Floretta Beaulieu △
179 Hervey LeBoeuf
180 Mrs Mary R Paradis
180 Henry E Lague
180 Edgar Fortier △
181 Edmund Letendre
181 Mrs Rose McLean △
183 Albert L Paradis △
Alice Fahey
185 Edward M Boucher
185 Mrs Delphin Lague
185 Emilia Gaboriault
185 Joseph Gagnon
185 Hubert Kidd △
185 Melvin A Longtin △
185 Mrs Zena Dawe
185 Gil Motta △
— **Nye crosses**
189 Louis A Jette △
189 Armand O Marlow
189 George Florent △
190 St Anthony's Parochial Sch △
193 William Beauregard △
193 Alphonse St Amand
193 Roland Labrecque
193 Mrs Mary Gagnon ⓪
195 Dorita Shirmer
197 Arthur Sasseville △
197 Joseph P Arsenault △
199 Albert G Hamel, phys △
199 Mrs Rose Bouchard
199 Mrs Alexina Chaput
— **Bullard crosses**
201 Armand's Variety △
201 Armond Bergeron
203 Mrs Mary L Trembley
203 Emile J Trahan
203 Alfred Judd △
204 Janson's Pharmacy △
206 Raymond Janson △ ⓪
206 Mrs Mary Sylvia △
206 Orient Benoit
207 Frederick B Souza, Jr
207 Victoria Perras
207 Wilfred Racine
207 Fred Perry
207 Harry Lussier
207 Arthur C Goulet △ ⓪
208 Mrs Maria Ponte
209 Omer J Heon
209 Alfred H Vornet
209 Ovide O Gaboriault △
210 William Carroll △ ⓪
211 Ernest W Bouchard △ ⓪
211½ Edmund Allian △
212 Mrs Alice Waring △
213 Mrs Elizabeth Gaudette ⓪
213 Sidney Moldin, phys
— **Deane crosses**
219 Eudore W Gaudette △ ⓪
219½ Leonard Lawrence
219½ Roger McCorkill
219½ Joseph Duchaine
219½ Jean A Forand
219½ Edmund Lapointe
220 Eugene Marchesseault ⓪
220 Frank Dabrowski
220 Arthur Janson
220 Maurice P Normand
220 Manuel Garcia △
Arthur Janson
220 Ephemios Leakopoulos
222 Leo Houle
223 Antone J Boudreau △
224 George T Girard △
225 Augustin H Fredette
226 Apolonia Swiszcz
226 John S Henderson
226 Roland Verrier
227 Boulevard Bike Shop
229 Omer L Salvail △ ⓪
**231 Durant ct begins**
232 Boulevard Furniture Co △
234 Pruneau Service Sta △
235 William Dube
235 Joseph F Cambra △
235 Romeo Fournier
235 Mrs Marie Boyer △
237 Eugene Soucy
237 Joseph Langevin △
237 Albert H Martel
237 Camille Rousseau △
237 Walter Gierlasinski
237 Faunce's Restaurant
237 Alphonse Therrien
239 Bruno Charbonneau, grocer
— **Coffin av crosses**
241 Dagesse Beauty Shop △
241 Westwater's Barber Shop
243 Mrs Emma Dagesse △ ⓪
243 Gerard L Dagesse
243 Albert Masse
243 Edgar LaFrance
243 Norman Lajoie
247 Hector M Langlois
247 Roland A Roy △
247 Mrs Salome Bissonette △
248 Herve Benjamin ⓪
248 Mrs Clara Leblanc
248 William J Jasinski
248 Alfred E Bramwell
248 Alice Loranger
248 Mrs Bridget Townley
249 H V Sowle, florist △
249 Doris A Sowle △
250 Mabel A Beauparlant
250 Hugh A Gendron ⓪
250 Henry Roberts △
250 Joseph Deschaine
251 Edward Linkletter △
251 George Chabotte △
251 Mrs Agnes M Richard △
259 Rose Maranda
259 William Sullivan △
259 Azarie Bolduc △
260 Phil's Variety
— **Phillips av crosses**
267 Louis P Prefontaine △
269 Mrs Nathalie Belliveau
269 George Grasselar
271 Pierre M Gentilhomme △ ⓪
271 Joseph S Morin, barber
273 Mary Teixeira
273 Edward Loranger
273 Mrs Dorothy Roche
273 Wilfred Boulanger
273 Alfred Rousseau
275 Clifford Leach △
275 Simon Comeau △
277 Desmond W Tripp △
— **Collette crosses**
280 Thomas J Meushaw
281 Joseph P Jussaume
282 Joseph I Boucher △
283 Joseph E Morin
285 Henry Brunette
285 Arthur E Ducharme
285 Hubert McNicholls ⓪
286 Ernest J Anderton
286 Adelard Olivier △
286 Joseph F Machado
287 John Yotides
287 George Chagaruly ⓪
287 Albert J Fogue
289 Alfred Berube
289 Alfred J Drouin △
289 Oliva J Metthe △
291 Oliva J Metthe, grocer △
— **Davis crosses**
300 St Kilian's R C Church
306 Rev Hugh J Gallagher △
307 Albert J Hall △ ⓪
— **Earl crosses**
311 Mary L Finnell △ ⓪
318 Frederick Aspden
318 Myles Tillotson
318 Richard H Warburton △
319 Thomas Fahey, grocer △
322 Leroy Faltus
322 Joe Greenhalgh △ ⓪
— **Hathaway crosses**
326 Rudy's Variety
326 Robert B Sabins △
328 Mrs Joan Perricone △
328 Rudolph Hamel △
328 Camille Methot
332 Harold Ferdinand △
332 Elisee Cote
332 Mrs Elizabeth Baker △
333 Henry Quintin △ ⓪
333 John Pietrowski △
333 Eddie A Moquin
334 Arthur Indion △
334 Adelard Houde △
334 Josephat Lavallee
335 Azilda Arsenault
335 Arthur C Galipeau △
335 Edmund St Aubin
336 Urgele Rainville △ ⓪
338 Hormidas Davignon, Jr △
340 Octave Duhamel △
340 Mrs Josephine B Martin △
340 Ovila Martin
341 Lorenzo I Desruisseau △
341 Ernest Gauthier
341 Douglas Wiles △
342 Paul Cornoyer △
342 Anthony LeBlanc
342 John R Stephenson
— **Tinkham crosses**
343 Mrs Elizabeth Turner △
343 Paul Medeiros
343 Mrs Margaret A Turner ⓪
344 Henry's Store △
344 Mrs Matilda LeBeau △
344 Henry J Magnant △ ⓪
347 Walter Deptula, Jr
347 Joseph T Paton △
347 Victor J Bourgeois
350 Louis Bastarache
350 Wilfred J Parent △
350 Charles W White
350 Mrs Emily Ward △
351 David Costa, Jr, dentist
352 Jean L Granger △
354 Manuel Amaral
354 Adrien Bourcier
354 Jesse Quintal
356 Ernest F Cournoyer
356 Dolor G Levesque △
356 Benjamin Higginson △
356 Mrs Alice Tillotson
357 Napoleon Boulay △
357 Joseph P Soares, Jr
357 Ephram Parent, Jr △
357 Mary C Figueira
358 Armand J Jussaume △
359 Henry Blanchard
359 Joseph L Lemoine △
359 Stanley Machuck
360 Mrs Laurine P Farady
360 Joseph A Gautreau △
360 Alfred J Lambert
360 Frank P H Silva △
361 Jerry's Market △
362 Louis Poulette, cont △ ⓪
— **Nash rd crosses**
364 Catterall's Home Bakery △
366 Marlow's Variety
369 Daniel K Valentine △
370 Raymond Vigeant △
370 Raymond L Carmier △
370 Raymond A Boyer
371 John A Valentine △ ⓪
373 Mederic Vigeant △
373 Mrs Mary E Green
373 Hermengel Medeiros
374 Henry A Bartkiewicz
377 John Broadbent
377 Walter E Jwazho
377 Emeric Neubauer

**T. J. MORIARTY** PAINTS, HARDWARE, ROOFING MATERIALS, FACTORY SUPPLIES
308 PURCHASE STREET Tel. 5-7404 NEW BEDFORD, MASS.

**Ashley blvd (continued)**
377 Joseph Fernandes
377 Edna Caisse
377 Mrs Leah Cawley
— **Whitman crosses**
385 Wesley Methodist Church
387 Emile Belliveau, Jr △
387 James Wilcock △
387 Armand W Morency
387 Ernest A Eltis
387 John J Correia
Bernadette Sorelle △
390 John Thomas △
390 Mrs Lurentine Cote ⓪
390 Rodolphe B Cote
391 Napoleon Benoit ⓪
391 James Shuttleworth △
391 Edward Duval
391 Fred C Burgess
392 Albert Brewer
392 Mary L Bartholomew
392 Armand Pelletier △
392 Joseph Kulas
392 Abilio S Condez △
392 Louis P Carroll
393 Eva's Variety △
395 Mrs Georgianna Suprenant
395 Omer Lamoureux
395 Roger Fouquette
395 Donat F Lizotte
397 Mrs Albertine Fouquette △
— **Eugenia crosses**
400 Henry Brouillette, grocer △
400 Henry Brouillette △ ⓪
401 William Broughton △
401 Octave Gagne
401 Stanislaw Piwowarczyk
401 Raymond L Trahan
401 Thaddeus Stec
Raymond E Beaulieu
410 Homer E Branchaud ⓪
410 Alderic J Landry △
410 John B Bastarache
413 Boulevard Service Station △
414 Boulevard Market △
— **Belleville rd crosses**
415 Florence A Dyer △ ⓪
415 Antone G Silva △
419 Walter H Doe
419 Leo A Berube △
419 James W Shelford
419 Roland Therrien △
423 Wilfred Lacroix △
423 Frank Medeiros
423 Mrs Irene M Nadeau △
424 David D Cryer △
424 Louis Gauvin △
424 Joseph Reynolds
428 Carroll's Service Station △ ⓪
— **Glennon crosses**
**440 Bates ends**
441 Abraham Lincoln Sch 356
450 Willow Tree Farm, ice cream
450 Shell Super Service △
— **Query crosses**
438 Nicholas Ruggeri △
462 Joaquim Gonsalves
463 Pierre S Ostiguy △
464 Mrs Martha K Coyle △
464 Wilfred Soucy △
465 Alderic Jussaume △ ⓪
465 Ferdinand Guimond
— **Central av crosses**
469 Earle W Farr, wholesale druggist △
469 Louis Hammond, fish
470 Adrien Rouillier
470 Charles A Vincent
471 Ashley Blvd Shoe Repair
472 Schick Sons Funeral Home △
472 Mrs Katherine Schick △
473 Robert's Market △
474 Arthur Gauthier
474 Manuel Rodrigues
474 Herbert F Clark △
475 Mrs Elise Belanger △
478 Adelard Gingras
478 Adolphis R Mailhot ⓪
478 Joseph P Silva △
479 Chevalier's Dry Goods △
481 Little Brown Jug, tavern △
480 Wilfred J Pothier △
482 Adrian Lemire △ ⓪
483 Gladys Beauty Salon
484 Mrs Blanche Branchaud △
485 Philip J LaFlame, druggist △
— **Shaw crosses**
486 Philip J LaFlame △ ⓪
488 Joseph Armaral
489 Philip H Brodeur & Son Inc, auto accessories △
490 Antone Mello △
492 Boulevard Supply Co, plumbing and heating supplies
494 Leo Giroux
495 Bochman Oil Co △
500 Phil's Auto Electric Service △ ⓪
— **Clifford crosses**
505 Alfred Denault ⓪
506 Dora Babineau
506 Henry O Picard △
506 Edward J Barrett
506 Arthur O Gregoire
506 Arthur Quintin ⓪
506 Maurice Gawin
507 Fiore A Tavano △
507 Bernard P Tavano △
510 Mrs Elizabeth Sojka
510 John P Szczur △ ⓪
510 Everett Wilson
511 Maurice A Martel ⓪
511 Frank Kutis
513 Alphonse Dufresne △ ⓪
513 Mrs Eliza L'Abbe
514 Paul L Blaise
514 Manuel V Ambrosio △ ⓪
514 Joseph A Pepin
515 Alphonse Dufresne, barber
— **Princeton crosses**
519 Peter Melanson, conf △
521 Donat Gauthier △
521 Emile Simard
521 Gerard H Goguen △
521 John Wood
521 Albert J Long △
521 Arthur P Lauzier △
522 Arch B Wilding
522 Mrs Carmelia Marcotte △ ⓪
522 Walter Marcotte
522 Hervy Babineau
522 Leo Fortier
525 Henri LeFrance △
527 Henri Charette △ ⓪
535 Lemire's Market △
— **Irvington crosses**
539 Joseph Woodward △ ⓪
553 Harold Roscow △
555 Leo N Payette △
561 Laurent E Robert △ ⓪
569 Mrs Miriam Lilly △ ⓪
581 George R Dufault △
583 Antone Ventura △
583 Elias Kleger △
**623 Carlisle begins**
625 Charles S Ashley School
— **Brooklawn Park**
**658 Brooklawn ends**
**659 Brooklawn av begins**
662 John Walmsley △
662 Fred Nelson △ ⓪
679 Antone Pimental △
681 Mrs Alice Boucassa △
683 Albert Delisle ⓪
685 Alphrie Lague △
697 Jenney Service Station △
— **Wood crosses**
700 Brothers Auto Service △ ⓪
719 Frances E Gibbs △
721 James A Morrison △ ⓪
721 Morrison Machine Shop
**722 Hersom ends**
724 Charon's Super Service Gas Station
739 Woodward's Garage △
774 Stop Inn Lunch
776 Manuel Sarrao
— **Park av crosses**
— **Daniel crosses**
788 Boulevard Tire & Battery Service △ ⓪
N B F D Sta No 9
— **Tarkiln Hill rd crosses**
807 Travelers Service Station △ ⓪
812 Ponte's Service Station
**828 Illinois ends right**
833 Theo J Craig, monuments
**854 Ohio ends right**
865 Thurston B F Nursery △
865 Franklin B Thurston △
— **Brockton begins left**
**878 Jarry ends right**
— **Maryland crosses**
— **Appleton crosses**
— **Oregon crosses**
945 Romeo A Tremblay
955 Albert Rzeznickiewicz △ ⓪
— **Florida crosses**
— **York crosses**
— **Roland crosses**
1011 Mathias Sadowski △ ⓪
1025 Frank Boraski ⓪
— **Menton crosses**
1055 Pine Grove Cemetery
1210 Mrs Alphonsine Duteau ⓪
**1210 Dewey crosses**
— **Dutton crosses**
1246 Boulevard Fruit & Produce
1269 Eliange Provencal △
— **Chaffee crosses**
1288 Boulevard Auto Sales Co
— **Tacoma crosses**
1336 Bill's Esso Service Sta
— **Victoria crosses**
1341 Elmer Grundy △ ⓪
1345 John A French △ ⓪
— **Joyce crosses**
1373 Leonard A Langlois △ ⓪
— **Kingcroft crosses**
1389 Edward A Provencal
— **Kusciuszko sq crosses**

**ASHLEY STREET. J-6**
**From 42 Cove west to 109 David**
**Ward 6**
Even left
7 Mrs Emily Santos △
7 Vincent Kayia
7 Charles Casimiro
10 Manuel Santos ⓪
11 Leon E Violette
11 Mrs Eva I Angers
11 Mrs Mary E Wood
12 Mrs Rosalina P Furtado
12 Mrs Mary Sylvia
12 Mrs Maria Perry
13 Mrs Alice Connulty
14 Mrs Catherine Sosnowski
14 Manuel Medeiros
14 Joseph R Oliveria
15 Arthur Watson
15 Alfred C Rego
15 Joseph Rego
16 Mrs Mary Alfonso △ ⓪
16 Emidio Pinto
16 Mary Roderick △
17 Manuel Gonsalves ⓪
17 Walter A Monize
17 Manuel C Prenda
18 Onesiphore Blanchard
18 Raymond Rheaume
18 Mrs Julia Valois △ ⓪
19 Joseph Niemiec △ ⓪
19 John P Amaral
19 Hector C Pedro
19 Eugene Wajde
20 Antonio Brisson △
20 Frank Ramos
20 John Ramshead
20 Vacant
21 Stanley Widuch
21 Mrs Mary Linkiewicz

Established 1898
Soda Fountain-Light Lunches
Star Store
DIAL 8-5611
See pgs 66-67

**Ashley (continued)**
21 Leonard Bitchell
21 Mrs Julia Tobojka △ ⓪
21 Mrs Antonina Ulewicz
22 Diogene Plouffe △
22 Everett R Medeiros
22 John Santos
23 Robert B Gillespie
23 Mrs Stephanie Borges
23 August Carvalho
23 Arthur Brissette
23 Francis G Ouellette
24 Alexandrene Correia
24 Richard A Myrick
24 Edward J Guimond
24 Stanley Gadomski
24 Mrs Mary Costa
24 Natalia M Goudreau
25 Jacob Sitnick
25 Mrs Victoria Smietana
25 Joseph S Simas
25 Mrs Annie Szela
25 Armand J Bouthillette
26 Henry J Bourque △
26 Walter Zajac △
26 Joseph Kurkowski
27 Mrs Marie Lamielle
27 Mrs Clerinda Serra
27 Wilfred J Guimond △
27 Napoleon Boudreau
27 Milton Francis △
28 Paul H Smith
28 Joseph Costa △
28 Frank Rodericks, Jr
29 Edmund Avila
29 Stanley Gua ⓪
29 Mrs Elizabeth Perron
29 Albert E Pye, Jr
29 Mrs Jane Pierce
30 Mrs Marian Braley
30 Alsedar Bonneau
30 Alfred Turgeon
31 Mrs Eveline Petit
31 Mrs Mary Zych
31 George Buckles
31 Joseph S Soares
31 Arthur Noel
32 John M Pimental
32 John T Catterall
32 Leopold E Dumas
**— Ruth crosses**
37 Alyre C Meunier
37 Mrs Mary Bethell
37 John C DeMello
38 Adelord Langlois △
38 John Lamontagne
38 Mrs Delia M Charette
38 Philip J Carignan △ ⓪
38 Ernest R Lagesse
38 Ralph Langlois
39 Stanislaw Wojtuszewski △ ⓪
39 Walter Sakwa
40 John Telesmaniek
40 Christopher Edwardson, Jr
40 Mrs Agnes Ziemanski
40 Mrs Agnes Grzybala
40 Vacant
40 Andrew Cross
41 Mrs Minnie A LaChapell △
41 Herve Berard
42 Leo A Gagne
42 Raymond Reinesche
42 Aime J Legault
42 Thomas Cambra
42 Terrance J Rogers
42 Antone P Sylvia
43 Walter A Britton △ ⓪
43 Charles H Norton △
45 Mrs Emma Coutu
45 Joaquin J Numes
46 Joseph A Carvalho
46 Frederick Holden
46 Stanley Klecha
46 Mrs Victoria Ziembik
46 Antone Pimental △
46 Walter Rokicki
47 Mrs Louise Tremblay
47 Mrs Alexina C Gachet
47 Gerard Faucher
47 David Hindle
47 Frank Laurence
49 Ernest Morgan
49 Mrs Mary B Lees
49 Harold Higginbotham
49 Albert O Monty
49 Frank Freitas
49 Manuel T Perry
50 Mrs Lucia Twarog
50 Charles W Feldon
50 William B Bell
50 Mrs Lucy Harrop
50 John Vessella
50 Harold S Gibson
51 Thomas Hindle ⓪
51 Thomas Mellor
51 Wallace R Chadwick △
52 Manuel Lucas
52 Mrs Rose A Landroche
52 Mrs Rosaline Reeves
52 Ovides L Bousquet
52 Eugene Thiverge ⓪
52 Ellias Constantine
53 Albert Boudreau
53 Mrs Naomi Costa
53 Joseph Olejarczyk
56 Leonard J Blanchard
56 Leo P Cadieux
56 Mrs Sophie Gonzola
56 Austin C Pierce
56 Raymond F McGinnis

**ASHLEY STREET S D. F-5**
**From opp 30 W Cove rd south byd Rogers**
Odd right
3 Joseph Pacheco △ ⓪
5 Walter Barlow △ ⓪
6 Fred Clapp
6 Manuel Rogers, Jr ⓪
8 Joseph B Mello
8 Manuel J Furtado
9 John Meredith △ ⓪
9 Peter Starvaggi
10 Walter Britton △ ⓪
16 William Henderson △ ⓪
11 Manuel Mello ⓪
11 Vacant
11 John C Mello
15 Roman L Meurin △
12 Joseph Hamburges
12 Joseph Correia
17 Mrs Sarah Rush ⓪
20 Manuel Ventura
20 Virginio Ventura ⓪
26 Joseph Mello ⓪
21 Alfred Travers ⓪
**— Rogers crosses**
23 Mrs Angelina Pinto
23 Joseph Carvalho ⓪
26 Joseph F Mello
34 Adam T Tomasik △ ⓪
36 Antone Pacheco ⓪
49 Arthur Lewis ⓪
49 Antone Medeiros

**ATHOL STREET. H-15**
**From 117 Highland west to 160 Bullock. Ward 2**
**10 Richmond ends left**
11 W Edward Howarth △ ⓪
17 Charles H Weaver △ ⓪

**ATLANTIC STREET. G-10**
**From 468 Union south to 141 Maple. Wards 4, 5**
Even left
10 William H Allen △
10 Edward M Sanford △ ⓪
12 Albert Herstoff △ ⓪
16 Daniel A McKinnon
16 Mabel M Gracie △
17 Reginald Pollitt
17 Walter Giles △
17 Mrs Laura Sylvia
19 James W Woodacre △
19 Walter E Gilholm △ ⓪
22 Harriet E Brownell
22 Bertha J Brownell △
25 Edward J Foster △ ⓪
26 Manfred W Boman △
27 George M Viens △
28 P Robert Boman
29 Obed N Swift, Jr △ ⓪
32 Edward Emmett
32 Chauncey E Gifford
33 Vacant
33 Lutheran T Wilcox △
36 William J Riley
36 Robert H Riley △ ⓪
37 Royal H Evans △ ⓪
41 Alma E Tripp △ ⓪
42 Mrs Susan A Cavanaugh △ ⓪
46 Mrs Elizabeth Airey △
46 Albert S Ramsden △ ⓪
47 Ernest R Rogers ⓪
47 Romeo A LaRochelle △
**— Arnold crosses**
67 Walter E Greenwood △
67 Charles Legros △
71 Mrs Helen A Kaharl △
71 Clarence M Campbell △
72 Joseph Brady △
72 Ida B Hoye △ ⓪
75 Francis Weaver
75 James E Drinkwater △
75½ Mrs Evelyn M Chartier ⓪
76 Mrs Sarah J Hall △
76 Mrs Nellie Tripp △
78 Arthur F Walsh △ ⓪
82 Frank W Mahon △
82 Mrs Mary Mahon △ ⓪
83 Robert T Borden
83 Hallet L Rice △ ⓪
84 Mrs Isabelle M Doran △
86 Harold A Pixton △
87 Elizabeth A Clark ⓪
90 Frederick Ruhroth △
91 Ernest W Furnans
93 Charles F Ricketts △
96 John A Turner △ ⓪
**— Maple crosses**

**AUBURN STREET. F-13**
**From east of Hathaway blvd west to 1093 Rockdale av. Ward 3**
**— Hathaway blvd crosses**
**— Summit crosses**

**AUSTIN COURT. H-14**
**From 38 Austin south to 31 Hazard. Ward 3**
Odd right
1 Mrs Mary Anness
1 Frederick Longevin
1 Mrs Annie Sunderland
2 John C Walmsley
3 Norman Lucas
3 Desire Huard
3 William J Mitchell
4 Peter J Pimental
5 Thomas Langford
5 Mrs Mary Leonard
5 Joseph D St Jean
6 Harry Gould
7 Frank DeVito
7 Thomas R Green
7 Fred Buckley
8 Mrs Edith Whitehead
9 John H Almond
9 Rena R Adams
10 Peter Stawasz
11 Frederick D Westgage
11 John Mastalekez
12 Andrew Sitarz
13 Mrs Gertrude M Wood
13 Arthur Langevin
14 Edmond Gould

# NORTH END LAUNDRY

1066 COUNTY ST. LAUNDRY AND DRY CLEANERS Tel. 7-9798


**Austin ct (continued)**
15 Mrs Josephine L'Heureux
15 Herbert L Heath
15 Frank Dibertolo
16 Alfred Lafreniere
17 Mrs Tekla Smola
17 Raymond Brunette
18 Thomas Sarkes
19 Mrs Katherine Casey
19 Mrs Rose S Joseph
20 Anthony S Paulino
— **Hazard crosses**

**AUSTIN STREET. H-14**
**From 1749 Purchase to Oak Grove cemetery. Wards 2, 3**
Odd right
3 Warren J Adesso △
5 Mrs Mary Rogers
6 Earl Sadler △
8 George Brown
9 Louis G Oste
13 Luiz Antunes
17 George R Dube
19 Mrs Emma A Verville △
George Manny △
— **Pleasant crosses**
23 Edward Parsons
25 Mrs Irene N Castaldo
25 Joseph A Ciacci
27 Henry Desjunes
31 Mariano Fornaciari △ ⓪
35 Charles Almeida
**38 Austin ct begins left**
39 William Holt
41 Mrs Rose Branchini △
45 Mrs Julia B Frezza
49 Henry Deslauriers
— **State crosses**
51 Eugene Leclair △
51 E Leclair Movers
55 Mrs Irene Rodrick
59 Lucien L Bourbeau △
**62 Hazard ct begins left**
63 William Bourbeau
65 Aime P Ouellette △
67 Thomas S Morse
67 Roland Vanasse
69 Leo A Vanasse
75 Vanasse Variety △
— **County crosses**
81 Mrs Emile LaFrance △
81 Albertine Berube △
81 Fortin Grocery △
85 Edward J Duff, Jr
85 Edward C Armstrong
85 rear Mrs Mary L Riendeau
85 rear Mrs Mary Thomas
88 Mrs Bridget Charpentier
88 Arthur F Durant
88 Thomas Caucci
89 Romeo Davignon
89 Vacant
89 Mrs Mary Simmons
89 Anthony Chestnut
89 Mrs Mary Gomes
89 Bernard J Hackett
89 Antone Torres
90 Winifred M Grogan
90 Mrs Agnes Maurer
90 William A Bolton
**89 Linden ct ends right**
97 Mrs Emma England
97 David Partridge
98 Silva Audette
98 Roland A Meunier
98 Louise M Breault
101 Anna M Gauthier
101 Norman Newton
101 Avery L Honnifer
103 Celia Burke
103 Napoleon Clothier
103 Mrs Sarah Cloutier △ ⓪
104 Luciano Santangelo △
104 Augusto Furlani
108 Mrs Theresa Regis
108 Peter E Regis
108 Manuel Regis
109 Eugene Charbonneau
109 Mrs Annie Haskell △
109 Joseph C Viens
113 Mrs Georgianna Rebello
113 Harold J Hickey
113 Hermingilde J Montembault
113 Aldege J Herbert
116 Thomas Haddock △
116 William G Herzog △
117 Michael D Allen
117 Mrs Kathleen Gadomski
117 Edward M Allen
121 Robert G Gilmore
121 Kenneth Gilmore △
121 Mrs Violette H Gilmore
129 Walter R Banks
129 Joseph Roberts
— **Summer crosses**
157 Mrs Mary A Phelan
165 P O Garage △
— **Cottage crosses**
179 Mrs Berthe Fonteyne △
179 Ozorio S Perry
179 Gustave J Fonteyne △
180 Mrs Marion Dufour
180 V Robert Hebert
180 Edgar W Smith △
183 Roland A Pothier △
183 Mrs Josephine Pothier △
184 John J Coughlin △
184 Fred Johnson
184 William J Mendoza
187 George A Lavoie △
187 Manuel Simmons
188 Mrs Rachel J Harkins
188 Arthur Nutter
190 James L Souza
193 John Souza
193 Henry LeClair △
**193 Glover begins**
194 John J Flanagan, whol conf △ ⓪
198 John J McDonnell
198 Edward C Hevey
199 G A & P Tea Co The, grocers
201 Alfred R Kasmire
201 George G Sawyer
201 Clifford F Haskell
201 Mrs Mary Sylvia
203 Henry H Babineau
204 Frank E Przybyla
205 Joseph Ogden
205 Mrs Margaret Ellis
206 Napoleon Charest
210 Mary Wood △
210 Arthur O Law △
213 John Joseph Marshall △
213 Guerreno Coucci
— **Cedar crosses**
234 J Alfred Deschenes △
234 Michael J Harrington △ ⓪
235 William H Whalley △
237 Edward Raymond △
238 Fortunat Gosselin, barber △
239 Mrs Emily Maynard △
241 Alan E Fratipietro △
241 Edward Fratipietro
242 Henry Peters
242 Mrs Olive Fisher
246 William C Smith
246 Norman Borden △
247 Mrs Genoveffa Iacoponi
247 Mrs Ellen F King
249 Aime A Lajoie
250 Mrs Emma T Johnson
250 Edward Devlin
254 Peter J Hodgins
254 Walter C Fichtenmayer
255 Ernest C B Vaughan
255 William E Taber
257 Alfred P Souza, grocer △
257 Alfred P Souza
258 Mrs Evelyn Bisaillon
260 Augustine P Souza
— **Richmond crosses**
267 Vacant
267 Raymond Sykes
270 Jeremiah Donovan
270 Phillip Chainey
271 Henry Valliere
271 Henry Valliere, cont
278 Monroe L Stewart
— **Bullock crosses**
280 John Foley
282 Vacant
284 George A Davidson
292 Frank Bures △
293 James Wood
293 Mrs Jennie A Mackay
294 Mitchell Kuliga
294 rear Dennis W Lawrence
296 Joseph Bures
297 William J Cole
297 James Kelley △ ⓪
303 Thomas F Brazeil △
305 Frederick W Driver
305 Charles H Smith △
306 Hugh J Finnerty
307 Mrs Helen E Rogers
307 Manuel F Louro
309 Edwin F Murphy
313 Edmund C Smith
313 Francis B Tavares
— **Shawmut av crosses**
322 Frank V Macedo △
325 Paul W Healy
325 Manuel P Mello
328 Charles D Norlander △ ⓪
340 Arthur Mello
340 George Robidoux
340 Joseph S Sylvia, Jr
— **Caroline crosses**

**AVERY STREET. I-25**
**From end Wildwood rd west to 1170 Church. Ward**
— **Ames begins right**

**AVON STREET. F-6**
**From 113 Rockdale av southerly to 231 Frank at Dartmouth line. Ward 6**
Odd right
15 Antonio Lobato
11 Mitchell Thomas △ ⓪

**AYER STREET. F-13**
**From Wilson north to Hathaway rd. Ward 2**
— **Pitman crosses**
— **Upton crosses**

**BABBITT STREET**
**From 281 Dartmouth to Rural cemetery. Ward 6**
Odd right
7 Victor Lewis
11 Joseph Carreiro △ ⓪
12 Annibal Cabral
12 Theodore Borges
12 Daniel Viveiros
18 Ezequiel Medeiros ⓪
21 Mrs Perpetua Sylvia ⓪
22 Joseph Hendricks
22 Charles Vieira
24 Hector Loader
25 Manuel Cunha
25 Antone Mattos
25 Arthur Bassett
26 Mrs Antonia M Page △
26 Timothy E Downey
31 Alexander A Sylvia ⓪
31 Mrs Rose Sylvia △
33 John J Frasier
33 Alfred A Dias
33 Joseph M Williams ⓪
43 Thomas Silveira ⓪
44 Manuel S Arruda △ ⓪
45 Ceasar Fernandes
45 Mrs Olivia Medeiros △ ⓪
46 Mrs Laura Allison ⓪
46 William Vandal
47 Manuel King ⓪
47 Mrs Joanna Sylvia
48 Mrs Frances Sylvia △ ⓪

Heating, Air Conditioning and Piping Contractors

ANDERSON & OLSEN
Heating Contractors
147 Chancery St. Tel. 7-9162

Gas Boilers
Dadson
Oil Burners

**Babbitt (continued)**
48 J Andre Deschenes △
51 Mrs Flora Madruga △
51 Sarah Neves △ ⓪
55 Joseph Francis, Jr ⓪
55 Alfred M Souza
56 Charles A Gonsalves
56 Frank A Gonsalves △ ⓪
56 Gilbert M Perry
60 John O Williams △ ⓪
— **Field crosses**

**BALL STREET**
**From 991 Homestead to Westland north. Ward 1**
Even right
10 Rodolphe G Blanchette
10 Arthur C Spencer
11 Joseph Lavimoniere
14 William Astley, Jr
14 Russell R Avellar
15 John F Lawrence
17 Edward W Benjamin, Jr ⓪
20 Harrie E Hill ⓪
22 Joseph A Poitras
**20 Darling ends right**
— **Ludlow crosses**
— **Pontiac crosses**

**BANK STREET. E-7**
**From 246 Rockdale av to 132 Matthew**
Odd left
14 Augustus M Ponte ⓪
14 William V Souza △
18 John Pimental
18 Albert M Ponte
28 Antone M Amaral △ ⓪
29 Francelina Borges ⓪
29 Mrs Helen Lewis
29 Mrs Mary B Lewis △
34 Robert A Wilkinson, Jr △ ⓪
42 Mrs Mary Rapoza ⓪
42 Mrs Mary Rodrigues △
45 Peter Ricardo
57 John S Swallow
52 John Rodriques △
55 Henry Correia ⓪

**BANNISTER STREET. I-15**
**From 57 Peckham north to 520 Coggeshall. Ward 2**
Even right
3 Owen Ward
3 Milton L Morse
3 Byron Hooper △
7 Charles W Sykes △
7 Frank Mulligan
7 Russell A Haskell
11 Joseph Lapienski △
13 Richard Lapienski △ ⓪
14 Mrs Jennie M Baron △
14 Hyman Stone △
14 Adelard Lepage
15 Michael Kozacko △
17 Manuel M Pimental
18 Mrs Mary E Donahue
18 Mrs Elizabeth Levine
18 Walter Burke
19 Mrs Rose Brown
19 Mrs Catherine Pielsielniak △
19 Mitchell Koczera
23 Maryjan Kowalczyk
23 Edward W Kowalczyk
23 Mrs Goldie Zeman △

**BARKER LANE. H-10**
**From 344 Acushnet av east to 11 N Second. Ward 4**
1 Vacant
16 Vacant

**BARNARD STREET. J-26**
**From 3055 Acushnet av to north of Sheffield. Ward 1**
— **Sheffield crosses**

**BARNUM STREET. K-24**
**From 2710 Acushnet av easterly. Ward 1**
— **Morris crosses**

**BARRETT STREET. H-17**
**From Purchase av westerly. Ward 1**

**BARRY STREET. F-19**
**From McNamee north to Cox. Ward 1**
— **Connelly begins right**
— **Murphy begins right**
— **Downey begins right**
— **Haskell begins right**

**BARTLETT LANE. E-13**
**From 1055 Rockdale av westerly Ward 2**

**BARTLETT STREET. K-23**
**From Westland north to McGee and from Randolf north to ward 1**
— **Norwood ends left**
— **Monmouth ends left**
— **Talland ends left**
— **Stratford ends left**
— **Elliot crosses**
— **Bristol ends left**

**BATES STREET. J-8**
**From end Healy west to 440 Ashley blvd. Ward 1**
Odd right
**58 Healy ends left**
71 Albert Morris △
71 Gabriel J Souza △
71 John Cruz △
**71 Conduit begins right**
73 Walter H Brown △
73 Edward E Morris △
**82 Merrill ends left**
84 Coderre & Sons, garage
99 Germano Monteiro
99 Vacant
99 Joseph R Lima △
103 Vacant
103 Vacant
103 Vacant
105 Joseph Barboza
105 Joseph Cunha
105 Mrs Mary B Valerio △ ⓪
107 Hilaire Pepin △ ⓪
**112 Ernest ends left**
112 Mrs Maria Camara △
112 John A Souza △
112 Rudolpho S Freitas △
113 Edward Babineau
113 Mrs Catherine Murdock
113 John H Quinnin △
117 Joseph P Rezendes △
117 Manuel R Silva △
117 Joseph Amaral
118 Joseph Texeira ⓪
118 Joseph P Cordeiro
118 Manuel Gouveia
121 Manuel J Rego △
121 Manuel Furtado ⓪
121 Frank Soares ⓪
125 Dinez R Pimental △
125 Manuel R Andre, Jr
125 John Almeida, Jr
125 Mrs Rose Silva
129 Frank Collard △
129 Mrs Mary Haznar ⓪
129 Wladyslaw Suronzenski
133 Joseph Winiarski ⓪
133 Andrew Bielawa
133 Albert Wilusz
137 John P Mendoza
137 Francisco Soares △
139 Horace Roman △ ⓪
145 Manuel C Rocha △
147 Pierre A Leduc △ ⓪
151 Manuel Barboza △
151 Henry A Paradis, Jr △
153 Adelard J Boudreau △
157 Albert Bourgeois △
158 Louis C Chevalier
158 Antone Oliveira △
158 Virgil Oliveira
161 Antone S Furtado
161 Raymond Ryan
161 Mrs Anna Driesen
162 Herve A Deslauriers
162 Amara Carreiro
162 Albert D Medeiros △
165 Clovis Melanson
165 Albert Roberts △
165 Leo Landry △
166 Louis Souza △
166 Procapia Borges △
166 Alex Sewik △
172 Romeo Poirier
172 Ovila Nadeau △
172 Roland G Hyham △
172 Leo Fleury
172 Adelard J Doyon
172 Armand E Lauzon
— **Acushnet av crosses**
189 Norman W Warburton △
189 Norman W Warburton, phys △ ⓪
195 Alfred J Nolan △ ⓪
195 Arsene E Jabotte
195 Maurice Favreau
197 Vacant
199 Vacant
201 Mrs Melvina Roy △ ⓪
203 Harry Shaw △
211 Theophille Lafleur △ ⓪
213 Mrs Matilda Soforenko
213 Paul Coderre
214 Aldege Desrosiers ⓪
217 William Winstanley △
217 Henry A Magnant △
217 Vacant
218 Benjamin Lamore
218 Joseph M Costa
220 John Viera △
222 Arthur T Frechette △
225 Walter Wieczorek
225 Walter Stupalski △ ⓪
226 Eugene Frias
226 Angelo M Pacheco
230 Alfred Chabotte △ ⓪
232 Joseph P Caron △
233 Ernest V Carrier
233 Joseph A Goyette
234 George E Persin ⓪
236 Raymond G Maranda △
237 Jacintho Couto △ ⓪
237 Victor Depault △
240 Hormidas Jabott ⓪
242 John J Furtado △
— **Arlington crosses**
256 Edward Collette △ ⓪
257 Manuel A Paiva △ ⓪
258 Joseph Rodrigues △
259 Joseph M Resendes, Jr
261 John J DeCicco
262 Henry Jenkins
262 Antonio F Gomes
263 Alfred Samoisette
266 Joseph F Machado △
267 Antone R Coelho △
268 John Morey △
269 Frederick Rodrigues
270 Joaquim B Braco
272 Joseph V Ponte ⓪
273 Arthur P Duclos
273 Mrs Julia A Jackson
274 Jesse C Tripp
275 Mrs Leontine Michaud
275 Lucien Michaud △
276 Carlton Coates △ ⓪
278 Ralph R Poulin △
279 George J Durant △
280 Mrs Eva D Dumas △ ⓪
281 Alphonse Rousseau △ ⓪

**BATTERY SQUARE. D-12**
**Jct Kempton, North and Watson. Wards 3, 4**

Clear'oc

BUDWEISER DISTRIBUTORS

475 UNION ST. Dial 7-9308

**BAY STREET. G-9**
**From 21 Dartmouth west to 32 Columbia. Ward 5**

Odd right
1 James Sequeira △
3 Mrs Arthemisia Pereira △
3 Joseph Motta △
5 Robert M Gunderson △ ⓪
9 William Almond, Jr △ ⓪
9 Joseph Furtado △
10 Joseph P Worden △ ⓪
13 Daniel T Longden △
13 Manuel Viera △ ⓪
14 Mrs Minnie Stitt △ ⓪
17 Mrs Elizabeth J Fay △
17 Manuel C Botelho
20 Carrie N Ellis △ ⓪
21 Thomas S Fay, Jr △ ⓪
22 John M Perry △ ⓪
23 Kempton S Howland △
— **Cottage crosses**
35 Lylia Vieira △
37 Antone Andrade △ ⓪
38 Alton W Chase △ ⓪
38 Henry Smalley
39 Mrs Melissa Teachman
39 Herbert Anderton △
42 Thomas H Hartigan △ ⓪
43 Joseph B Andrade ⓪
45 William Jackson △ ⓪
46 Mrs Margaret E Cairns △ ⓪
— **Borden crosses**
57 John Amaral
57 Lucy Pereira ⓪
60 Gilbert B Leal △ ⓪
61 Camilo Costa ⓪
61 Mrs Mary Gracia △
61 Samuel Grundy
63 Mrs Annie J Clarke △ ⓪
63 Mrs Annabelle Gay
64 Mrs Annie E Frates △
— **Ward crosses**
69 Mrs Sarah C Woodhouse △ ⓪
74 James J Cummings △ ⓪
75 Clarence W Chase
76 Walter E Tripp △ ⓪
79 William W Freitas △
80 Mrs Eva J Brown △ ⓪
81 Manuel M Tavares △ ⓪
81 James C Page △
82 Antonio B Silveira △ ⓪
85 Michael T Mahoney △ ⓪
85 Jennie Cummings △
85 Elliot C Gray △
86 Mrs Julia E Smith △ ⓪

**BAY VILLAGE I-9**
**New Bedford Housing Authority From Grinnell to Walnut crossing Howland, Griffin, Cannon and Madison bounded on east by First and S Second and on the west by Acushnet av. Ward 5**

1 Harold N Wilkinson
2 Mary Curry
3 Margaret A Cawley
4 Julia Souza
5 Edward B DaCosta
6 Rescome F Haskell
7 John G Edge
8 Vacant
9 Olga G Faria
10 Alice A Latham
11 Frederick Duprey
12 William H Smith
13 Margaret M Thackeray
14 Mrs Doris Edge
15 Alfred J DeSouza
16 Armand A Langis
17 John Bramwell
18 Mrs Mary Mayo
19 Mrs Melvina Bacon
20 George Furtado
21 George L Tomlinson
22 Auguste Botelho
23 William H Brown, Jr
24 John Fox
25 Frank Lima
26 Vacant
27 Arthur Furtado
28 Joseph V Sylvia
29 John F Simmons
30 Edmund Rebello
31 Alexander Moore
32 Mrs Theresa A O'Mara
33 Mrs Mary Teixeira
34 Joseph Mendoza, Jr
35 Mrs Mary Grinnell
36 Thomas Coop
37 Charles A Alexander
38 Henry Correia
39 John Fernandes
40 Kenneth I Howes
41 James Thompson
42 John Rapoza
43 James R Morton
44 Joseph C Marshall
45 Julius P Alexander
46 Mrs Alice G Caron
47 George Fordham
48 George E Palmer
49 Walter Gardner
50 James Bickerstaff
51 Delphis LeBeau
52 Manuel R Dutra
53 Mrs Edith M Gillum △
54 Aristide Santos
55 Baptiste Santos △
56 Mrs Mary Lanagan
57 Walter Bramwell
58 Joseph Caesar
59 Manuel Benlo
60 Manuel Ponte
61 Seraphin Viator
62 Antone Martello
63 Mrs Mary A Ryan
64 Mrs Madeline Angelo
65 Mrs Irene Denault
66 John M Garcia, Jr
67 Frederick Spicer, Jr
68 Alfred Duarte
69 Ferdinand Bergeron
70 John Alves
71 Mrs Miriam Hornsyld
72 George H Dragon
73 Joseph V Santos
74 Frank E Weese
75 Benjamin Reich
76 Giles Gill
77 Edward S Lima
78 Antone Costa
79 Alan Blower
80 Manuel A Sylvia
81 Mrs Lillian R Sylvia
82 Mrs Eva R Coelho
83 Manuel P Souza
84 Manuel Amaral
85 Sidney A Mickelson △
86 Albert J Vanier
87 Reuben Hornby
88 George Hart
89 Camille Conceicao
90 Mrs Alice L Rounsville △ ⓪
91 Aime J Trahan
92 Edwin Stubbs
93 Edmund Travers
94 Nicholas Crevatos
95 Gilbert Martin
96 Raymond Bissonnette
97 Mrs Mary Lima
98 Armand Bourbeau
99 William H Wholley
100 Ernest Benevides
101 Mary Kelly
102 Mrs Dora Lawrence, Jr
103 Patrick Maguire
104 John Medeiros
105 Mrs Constance Monteiro
105A Bay Village, office △
106 Frank Viera
107 Henry Pina
108 Felix Montiero
109 John Santos
110 Peter Barros
111 Edward Sousa
112 Joseph Robinson
113 John M Barboza
114 Albert Costa
115 Paul F Centeio
116 Mrs Margaret Gomes
117 Thomas Lopes
118 Julio Alves
119 Querino L Vincent
120 Mrs Frances Dias
121 Matthew Gilmette
122 Michael Livramento
123 Mrs Matilda Burgo
124 John Pina, Jr
125 Joseph Duarte
126 Antone Gonsalves
127 Mrs Anna Sylvia
128 Mrs Sylvianna Pina
129 Lillian Espinola
130 Mrs Mary Soares
130 Mrs Mary Soares
131 Roderick Hillman
132 Benjamin Rose
133 Theophilus Fortis
134 Mrs Henrietta Duarte
135 Rodney Fields
136 John Ramos
137 Raymond Lomba
138 Manuel S Pinto
139 Mrs Laura Pina
140 Mrs Helen S Fonseca
141 Manuel O Fernandes
142 Frank T Grace
143 Louis Santos
144 Henry Francisco
145 Mrs Angela DeBoise
146 Antonio Mendes
147 Antone Britto
148 Domingo F Gomes
149 Mrs Julia C Shill
150 Iva Costa
151 Bonaventure Silva
152 John Pena
153 Henry V Fermino △
154 Hannibal Fonseca
155 John Rogers
156 Mrs Anna Andrade
157 Raymond Medina
158 John W Chor
159 William Brown
160 Joseph Rozario
161 Mrs Inez Costa
162 Harry W Pena
163 Joseph Tavares
164 Frank Lopes
165 Alfredo J Fernandes
166 Adelbert Rozario
167 Mrs Rose Cruz
168 John B Mendes
169 Mrs Julia Duarte
170 Mrs Malvina Monteiro
171 Clifton Fields
172 Napoleon Andrade
173 Joseph L Perete
174 Mrs Minnie Perry
175 Roy Pinto
176 John B Fortes
177 Jose F Cruz
178 Mrs Frances Britto
179 Joseph Duarte
180 Mrs Alice Tobey
181 Antonio M Fonseca
182 Henry Souza

DAHILL COMPANY
TEL. 3-3786 1886 PURCHASE ST.
Heavy Duty Cleaners, Soaps Powders, Paints, Sanitary Chemicals, Cleaning Equipment
Daco Products

**Bay Village (continued)**
183 Mrs Alice Oliveira
184 Joseph Rogers
185 Joaquim Gonsalves
186 Antone P Martin
187 John G Pina
188 Frank C Silva
189 Frank Lopes
190 Frank Ramos
191 Mrs Bertha N Watkins
192 Benjamin Lopes △
193 Edwin Pinto
194 John Custudio
195 Joseph Fonseca
196 John W Araujo
197 Mrs Mary Delgado
198 Christiano G Santos
200 Joseph A Duarte
202 Albert R Monteiro

**BAYLIES SQUARE. J-18**
**Jct Acushnet av, Belleville rd and N Front. Ward 1**
Baylie's Sq Used Car Lot

**BAYLIES STREET. J-20**
**From 262 Hersom south to 293 Wood. Ward 1**
Even right
10 Leo E Vautrin
11 Walter E Mosher △ ⓪
12 Jeremiah Girard
12 Mrs Josephine Nowak
23 Manuel G Freitas
23 John C Motta △
23 Isabel M Hemmings
23 Mrs Alice Greenhalgh
23 James F Botelho △

**BAY VIEW STREET. J-1**
**From 1 Point west to 680 Rodney French Blvd. Ward 6**
**149 Point begins**
199 Filomena L Perry
193 Alton D Wilcox
189 Albert Riendeau
185 Raymond E Smith

**BECKETT STREET. J-22**
**From 2529 Acushnet av west to Pine Grove. Ward 1**
Vacant
**— Adelaide crosses**

**BEDFORD PLACE**
**From 154 Bedford south. Ward 5**
7 Irving Brodd △ ⓪

**BEDFORD STREET. H-9**
**From 185 Acushnet av to west 108 Page and from 43 West to 540 John. Ward**
Odd right
1 Lawrence B Moniz
1 Joseph Gil △
1 Manuel B Moniz ⓪
1 Vacant
5 Lil's Novelty Shop
7 Joseph Guimares, barber ⓪
10 Manuel J Ganeto
10 Damonds Perry
14 Joseph Guimares △
16 Alfred Fernandes △ ⓪
16 Frank M Chantre
16 Mary Perry
18 Mary Silva △
18 John Silva △ ⓪
**— Purchase crosses**
25 UER&MWof Am CIO Local 277
**— Pleasant crosses**
40 Madewell Overall Mfg Co △
41 UER&MW of Am, office CIO Local 277
43 Vacant store
47 Vacant store
**— S Sixth crosses**
50 Albert Johnson △
50 Mrs Eugenia G Vieira △ ⓪
Fire Station No 4
53 John B Pires △ ⓪
54 Antonia F Ramos △ ⓪
57 Mrs Emma B L Kimball, nurse △
57 Harry H Kimball △ ⓪
58 Henrique L Francis
58 Aurelio Roderiques
58 rear Aristides Monteiro
59 John Jordan △
61 Leo J Leighton, Jr
61 Mrs Anna Medina
**61 Seventh ends right**
62 Julius Souza △
62 Avelino L Andrade △ ⓪
64 Antone A Baptista △ ⓪
66 Luiz Andrade
67 Francisco A Faria
67 Joaquim B Cardoza ⓪
**— County crosses**
76 Thomas Thornton △
76 John C Noyer △
77 Antone R Perry (1)
77 Karl Haakonsen (2) △
77 John Sexton (3)
77 George Duarte (4) △
77 Alfred Andre (5)
77 Michael Gomes (6) △
78 Ulysses S G Albert △ ⓪
79 Benjamin Gaffin △
79A William Lloyd
80 Mrs Carrie C Thomas △ ⓪
**80 Green ends left**
81 Mrs Pauline E Findlay △
81 Emily A Hamblin △ ⓪
83 Lena K Arden △
85 Mrs Ellen M Baylies △ ⓪
86 John O Regan △ ⓪
86 William Theberge △
89 Ernest T Silva △ ⓪
89 Mrs Virginia Dias △
90 Alena A Allen △ ⓪
90 Everett L Emery △
92 Harry M Miller △ ⓪
93 Alice C Fagan △ ⓪
94 Joseph W Moore △ ⓪
95 Charles P Emerson △ ⓪
96 Michael W Oswald △ ⓪
99 Eugene Pacheco △ ⓪
100 Archibald A Talmadge △ ⓪
**— Orchard crosses**
109 John T Kirk △ ⓪
110 Paul J Dreisbach △
112 Francis S Holt △
115 Francis Sullivan △
115 John Nelson △
115 Joseph T Cummings
116 Edwin P Seaver, Jr, phys △ ⓪
**117 Anthony begins right**
120 Winifred G Hannigan △
120 Anson Beaumont △
122 Howard M Wood, photographer △ ⓪
123 Stanley P Negus
123 William Briggs △
124 Paul Ethier
**— Cottage crosses**
129 Mrs Jane Heiman
130 Mrs Helena D Callanan △ ⓪
130 Alice E Landon △
131 Ira M Chace, Jr △
133 James K Donaghy △ ⓪
134 Herbert F Lasell △ ⓪
136 Bertha E Piggott △
138 Mrs Carrie D Sherman △
138 Mrs Mabel Simmonetti
**— Borden crosses**
144 Joseph M Gonsalves △ ⓪
148 James L Giblin △
**154 Bedford pl begins**
156 Irvine Mathews △ ⓪
**157 Ash begins right**
**170 Waverly ends left**
**181 Stetson begins right**
184 Max Kramer △ ⓪
190 Frank E Sisson △ ⓪
195 Louis Levine ⓪
196 Mrs Laura H Smith △ ⓪
202 Carl Beckman △ ⓪
**203 Merriam begins right**
**— Page**
St Lukes Hospital
**— West**
306 Grace L Pike △
306 Jeremiah Irvin △
306 Joseph A Sylvia △ ⓪
308 Harold Massingham
308 Elmer L Wilkinson
315 Sol Portnoy △ ⓪
317 Harold Alberts △ ⓪
320 Mrs Marion A Ferreira △ ⓪
320 George Ferreira △
323 Morris A Rosenberg △ ⓪
325 Hyman Shapiro △
328 Mrs Anna S Miguel △ ⓪
328 Louis M Borges
**— Brigham crosses**
355 Nathan Herman △ ⓪
356 Mrs Theresa M Soares △ ⓪
357 Charles Davidow △
361 Albert Grick △ ⓪
362 Antone G Silveira △ ⓪
363 Joseph A Smith △ ⓪
366 Gilbert J Francis △ ⓪
368 Anna Stuart △
370 Jacob M Jacobs △ ⓪
374 David Dolinsky △
376 Lewis A Frost △ ⓪
377 Jesse T Silva △ ⓪
378 Sumner Peirce △
380 Chester H Jason △
383 Hugh MacDonald △ ⓪
384 Albert J Hawkes
386 Nunes S Perry △ ⓪
389 John J Smith △ ⓪
390 Anthony Dutra, Jr △ ⓪
394 Albert Brown △ ⓪
398 Samuel Adamsky △ ⓪
400 Mrs Pearl Weinstein △
404 Benjamin Fox △ ⓪
406 Abraham J Horvitz, junk △ ⓪
**— Brownell crosses**
409 D Webster Brown △ ⓪
421 Linden H White, Jr △ ⓪
427 Mrs Emily E Bowman △
431 William J Collis △ ⓪
439 Arthur W Gorban △ ⓪
441 Louis Blume △
**— Palmer crosses**
449 Eudore M Carroll △ ⓪
455 Edward G Mello △ ⓪
465 Jacob Greenberg △ ⓪
478 David Calef ⓪
**— Reed crosses**
490 Milton H Goshien △ ⓪
492 Mrs Lena Cohen
**— Rockdale av crosses**
508 Abraham Cohen △ ⓪
510 Israel Yarchin △
527 John F Augustine △ ⓪
**— John crosses**

**BEDFORD STREET (S D)**
**From jct Dartmouth and Rockdale southwesterly**

**BEECH STREET. E-12**
**From 809 Kempton to north of 607 Maxfield. Wards 4, 3**
Even right
8 Albert H Gifford ⓪
9 Francis H Cook △ ⓪
10 Earle P Smith △ ⓪
**— Mill crosses**
**— North crosses**
26 Antone Vasconcelles △
35 Frederick W Bonner △
38 John W O'Malley ⓪
38 Michael C O'Malley
40 Mrs Agnes J Hicks △
**— Hillman crosses**
49 William H Reed
61 Mrs Cornelia G Cobb ⓪
**— Maxfield crosses**
73 Philip H Cook △

The Sign of Hope

When making your Will, may we suggest that you remember the "New Bedford Salvation Army Endowment Fund." Full information Direct or through Legal Advisor.
Executive Office, 619 Purchase St. PHONE 2-0902

We Serve Without Regard to Race, Creed or Color

**Beech (continued)**
74 Mrs May R Vera △ ⓪
75 William H Whipple △ ⓪
77 Mrs M Alberta Gourley △
81 William H Dalzell △
83 Charles S Jennings △ ⓪

**BEECHWOOD STREET**
**From Dutton to Chaffee. Ward 1. I-24**

**BEETLE COURT. J-15**
**From 28 Beetle northerly. Ward 2**
1 Emery Fortin
1 John Huard
1 Emil Paquette
1 Vacant
1 Albert E Britton
1 Anthony M Wisniewski
2 Vacant
2 Doris Pratt
2 Manuel S Santos, Jr
2 Frank E Weese
2 Roland Jennings
2 Jose Jedeiros
3 John M Couto
3 Albert E Britton
3 Joaquim Soares
3 Charles Spoor
3 Victoria Lemire
3 Anna Pipher

**BEETLE STREET. J-15**
**From 181 Belleville av west to 106 Ashley blvd. Ward 2**
Odd right
7 Mrs Mary Moniz
7 Joseph Continho
7 John Madeiros △
7 John Freitas
8 Francis Marshall △
8 Valentine Santos △
8 Joseph Arsenault △
8 Charles Gendron
**12 Grandfield ends left**
13 Vacant
14 Joseph F Sylvia
14 Mrs Mary Sakunda
14 Alex Thibeault
14 Joseph Sylvia
14 John Domingos
15 William S Westgate
15 Albina Metras
15 Mrs Rose Dansereau △
15 Mrs Laurie Boucher
21 New Manhattan Bakery
23 Joseph Mason
23 Antone M Alves
23 Antoine Bonneau
23 Mrs Sophie Ryder
23 Michael Koroski
23 Louis Andrade, Jr
23 Valerie Chauvin
**23 Bonneau ct ends right**
**28 Beetle ct begins left**
24-28 B Shapira & Son, junk △
41 Alberts Barber Shop
— **N Front crosses**
43 Franklin House △
43 Mrs Louise St Germaine △ ⓪
43 Charles Lang
45 Laurent H Comeau
45 Ferdinand Jette △
45 Albini Landreville
49 Murach & Son, undertakers △ ⓪
49 Mrs Alice Murach
49 Lucy Page
**54 Howard ends left**
56 Odena Bessette
56 Oscar Sabourin △
56 Alyer Breau
56 Hector A Larochelle
57 Mrs Elsie Ferreira
57 William Daignault
57 William R Gawthorpe
60 Eugene A Larochelle △ ⓪
60 Mrs Albina F Dragon
60 Charles Lanagan
64 Ben's Variety Store
— **Acushnet av crosses**
75 Storage
76 Edmund Moniz
76 Mrs Hermandine Simmons
76 Stanley M Skowron
76 Celeste Boudreau
79 Charles Pittle & Co, vending mach △
80 Wilfred Vien
80 Mrs Carrie Quintal
80 Joseph Lariviere
81 Arcade Mailhotte
81 Mrs Irene Thibault
81 Aime Giguere
81 Arthur Carignan
85 Wilfred Anderson
85 Albert H Bouley
85 Frederick Pratt
85 Lucy Tessier
86 James W Casey △
86 Henry J Vien
86 Elie St Pierre
89 Florence M Lawrence △
89 Andrew Garczynski △
89 Manuel Leal
90 J J Dugan & Son Roofing Co △
91 Dello Lipsky
91 James Duckworth △
91 Joseph G Dumas △ ⓪
94 Wilfred D Lamarche △
94 Mrs Mary Peltz
94 Cornelius W Sullivan △
95 Mrs Alice LaBrie △
91 William H Breakell, Jr
98 Elise Courtemanche
98 George T Davis △ ⓪
98 Henry A Cloutier
98 Antone Brown
98 Mrs Hannah J Cummings
99 Abraham Vien
99 Mrs Artemise Carman
99 Raoul Richard
102 Stephen Papopoulos
102 William McCann
102 George Pelletier
102 Fred Ashworth
103 Mrs Roseanna Rivard △
103 Melvin V Longtin
103 Adelard A Boivin
106 Roland E Labonte
106 Fred Westgate
106 Franklin A Nutter

**BELAIR STREET. I-24**
**From 2899 Acushnet av west to 1106 Church. Ward 1**
Even left
211 Mrs Ethel C Dias △ ⓪
213 Walter Chaves △
214 Joseph E E Therien △ ⓪
227 William A Youngs △ ⓪
249 William Savoie △
252 George Isabelle ⓪
258 Henri Roberge
259 Joseph Perrin △
262 Henry J Gurl, Jr △
263 Antone Frates △ ⓪
267 John C Byk
271 Manuel Lopes
275 Joseph G Ponte ⓪
— **Wildwood av crosses**
362 Arthur Jussaume

**BELLEVILLE AVENUE. J-15**
**From 57 Kilburn north to 130 Mill rd. Wards 2, 1**
Even right
15 Mrs Caroline Wesoly ⓪
15 Stanley Wesoly
19 Angelo Novia
19 Mrs Florence St Germain
25 Walter Hondig △ ⓪
— **Washburn crosses**
47 Mrs Belinia Beaulieu
51 Muggsy's Auto Top Shop △
53 Joao Carneiro
53 Joseph Goulet
53 Arthur A Ferreira
**61 Kenyon begins left**
**91 Cedar Grove begins left**
125 Michael Shripsa
125 Jose Rodrigues
125 Rasho Neby
125 John Freitas
127 Antone DeBalsi
127 Mrs Georgianna Beruhe
127 Leo Pittman
127 Antone Rua
127 Mrs Laura Rapoza
127 Mrs Louisa Augusta
127 Antone Ferreira
127 Vacant
— **Coggeshall crosses**
141 Manuel Amos
141 Vacant
143 Kall Thomas, dry goods
148 Joseph A Silva
148 Seraphin Pinto
148 Thomas Fernandes
152 Seaside Baking Co △
153 Ludvino Lucas
153 Frank Serra
153 Manuel G Calado
153 Manuel G Calado, grocer
153 Mrs Laura de Moura
153 Jacintho Ferreira △
153 Dionel F Lage △
152-156 Seaside Baking Co △
159 Gaston F Bellefuelle, second hand furniture
160 John M Rodrigues ⓪
161 N B Wire Works
165 Joseph Rebello Fish & Chips
166 Antone G Carvalho
166 Manuel Lopes
171 Joseph Cosquette
171 Anton Vilela
172 Eagle Body Works
175 Nicholas Serra
175 Americo Roda
175 Manuel Santos
179 William LeBeau △
179 Antone Francis
179 Peter Bootsikas
179 Arthur Bernard
179½ Vacant
181 Frederick J Eaton
181 Edward R Fernandes
181 Mrs Mary Bautista
**181 Beetle begins left**
184 Mrs Anna Barbosa △
184 Mrs Marie Machado
184 Antone Costa
189 Arthur M Barboza, grocer
191 Mrs Mary Pereira
191 John L Ferreira
191 John Gula
193 Wilfred J Picard Potato Chips
194 Walter C Borden
194 Alphonse Fournier
194 August Leblanc
194 Samuel Lemaire
199 Armand A Bessette
199 Arthur Chase
199 Adolph Nunes
200 Frank Gonsalves, variety △
202 Benjamin H Bowman
202 Bernardino A Gonsalves △
202 Mrs Mary Castro
202 Antone Alves
202 Romeo E Ouimette
202 Antone Henriques
203 Mrs Ludvina S Medeiros
203 Mrs Adeline Pinto
203 Mrs Louisa Fernandes
204 Alvario A Luzia
204 Andrew E Pigeon
204 Jose A Morgado
207 Mateus Bernardo

GULF HILL DAIRY CERTIFIED MILK
ICE CREAM and DAIRY PRODUCTS So. Dartmouth Tel. 8-5888

**Belleville av (continued)**
207 Antonio Simoes
213 Mrs Susanna Wilson
213 Manuel Frates
213 Mrs Gertrude Arsenault
213 Raffaela Chieppa
213 Mrs Virginia Oliver
— **Sawyer crosses**
226 Winfield Mfg Co, novelty mfrs
226 Wentley Frocks, dress mfrs
**253 Holly begins left**
257 Jean B MacAurele
257 Manuel Terra
257 Mrs Laura O Chantre
257 Mrs Josephine Colle te
257 Arthur Poulin
257 Alfred R Roy
269 Arthur Lange
269 Arthur J P Desrosiers
269 Mrs Eugenia Allain
269 Leo Talbot
269 Mrs Ruth Roderick
269 Mrs Leocadie Landry
**269 Tallman begins left**
274 Star Seat Cover △
275 Gleckman's Furniture Co, warehouse △
274 New Bedford Luggage Co △
274 Pierce Garment Co Inc, pajama mfrs △
274 Eastern Overall Mfg Co
280 Universal Converting Co, stamping specialties △
291 Mrs Louise G Silvia
291 Mrs Agnes Rodrigues
291 Andrew Ramos △
**309 Nye begins**
319 Philippe Foisy
319 Ovila E Lebeau
319 Blanche A Barselou
319 Antoinette A Roy
319 Arthur LaFerriere
319 Emile Gauvin
319 Lucienne Allard
319 Mrs Dorothy Trudo
319 Edward E Turcotte ◎
319 Joseph Aguiar
319 Euclid Duval
319 Albina Barselou
325 Walter E Hadden
325 Alfred E LePage
325 Manuel Furtado
325 Stanley Rusitzky
325 Laurette Thivierge
325 Delphis Audette
325 Albert Cravino
331 Romeo Duval
331 Hormidas Menard
331 George Bouley
331 Vacant
331 Theophile Bonnoyer
331 Ernest Quintin
**335 Bullard begins left**
349 Gernek Tomasik
349 Manuel Cabral
349 John Meunier
349 Manuel F Letao
349 Daniel O Gervais
349 George Chicoine
**359 Deane begins left**
360 Ace Ice Cream Cabinet Mfg Co
383 John Amarello
383 Joseph M Capella
383 John Nunes
387 Louis Oliveria
387 John Marquis
387 Mrs Florida St Don
395 Gilbert Rego
395 Liuz J Jesus, Jr
— **Coffin av crosses**
397 Joseph Countinho, grocer
399 Antonio Cortez
399 Mrs Mabel Hopwood
399 Mrs Mary Vieira
399 Walter W Tomkowicz
399 Joseph Countinko
418 T & G Novelty Co
421 Manuel Batista Meat Mkt
423 Manuel Batista
425 Vacant
426 United Cleaners & Dyers △
427 Joseph Aguiar, barber
428 Vacant
429 Antonio F Gomes, fish mkt
431 Antonio F Gomes, grocer △
432 Mello's Tavern
434 Gerald Frade, shoe repairing
436 Joseph Mello, billiards
437 Elgin Service Sta △
438 Mello's Variety △
— **Phillips av crosses**
440 Vacant
442 Vacant
449 Club Tristao Vaz Teixeira
452 John Costa
452 Waleryan Kowalczyk
452 Manuel H Santos
455 Luiz J Jesus
455 Joaquin Alves
455 Mrs Evangeline Tetreault
455 Joseph Jesus
456 Napoleon St Don
456 Archille Favreau
456 Antonio Coelho
457 Americo Lopes Confectionery
459 Manuel F Comacho
459 Antone G Soper
463 Americo Lopes, grocer
— **Collette crosses**
474 Antonio Freitas, Jr, var store
475-477 John S Frade, grocer
476 Jose Teixeira, barber
479 Joseph M Mello
479 Manuel Gonsalves
479 Damazio Pereira
480 Edward T Nassiemento
480 Serafino Correia △
480 Joseph D Moura
481 Antone F Conceicao, Jr
481 John A Morin
481 Joseph F Pombo △
482 LaFrance Amusement Co
483 Joseph Vieira
483 Earle Jacintho
483 Joni Cardeiro
483 Mrs Mary Tavares
483 Joseph Ferreira
483 John Dutra
484 Vacant
486 Frederick B Souza, grocer △
488 Al's Place
— **Davis crosses**
487 Jacintho Fernandes, grocer △
493 Jose Fernandes
493 Jacintho Fernandes ◎
493 Manuel Pombo △
495 Vacant
497 Sunlight Bakery △
499 New Bedford Loom Reed Co
**499 Earle begins left**
**523 Hope begins left**
— **Hathaway crosses**
537 Pelletier & Berube, used car lot △
**543 Tinkham begins left**
547 Pelletier & Berube, auto supplies △
551 Amedee Berube ◎
555 Napoleon Brassard △ ◎
559 Mrs Leokadia Darmafal △
— **Nash rd crosses**
**573 Dusautels begins left**
577 Vivien Richard
577 Charles W Maguin
577 Alexander J Leduc
— **Whitman crosses**
— **Eugenia begins left**
**614 Riverside av ends right**
**615 Belleville rd begins left**
620 Nashawena Mills, cotton gds △
630 Fibre Leather Mfg Corp, imitation leather △
630 New Bedford Mfg Co, flannel wear △
645 Jo-Art Mfg Co
671 Majestic Weaving Co Inc
686 Macy Shirt Co △
686 Ramsay Mills Inc △
686 New Bedford Knitting Co Inc △
686 Nonquitt Mills, yarns △ ◎
689 Majestic Weaving Co Inc, factory △
689 New Bedford Clothing Co Inc △
**639 Hatch begins left**
695 Desserts' Lunch
699 Vacant
**707 Covell begins left**
711 Mrs Victoria Galary
711 Arthur L Bourassa
711 Oscar Dagenais
713 Omer Marcotte △
713 Calixte W Belliveau
— **Hadley crosses**
727 Aldea Benbenek (1)
Mrs Louise Pellerin (2)
Eugene Benbenek (3)
Joseph Mello (4)
Lucy Fontaine (5)
Alphee J Fournier (6)
Mrs Mary C Correia (7)
Elise Methes (8)
Mrs Catherine Villeneuve (9)
Mrs Alice Ferland (10)
735 Arthur Ledoux
735 Joseph Lambert △
735 Matthew P Ksystyniak
739 Stanley Clapp △
739 Benjamin Smith
739 Edward J Wojtkunski
739 James Gay △
739 Elmer A Raymond △
739 Charles M Foss △
740-742 Aerovox Corp △
743 Manuel O Martin
743 James M Faria △
743 Fred Hall
744 Acushnet Process Co, rubber div △
747 Elisha F Chase
747 Joseph Rossi
747 Joseph T Felix △
**748 Graham ends right**
751 L Peter Boyer △
751 Edward A Bertrand
755 Mrs Aurore Gauthier
755 John J Morais ◎
755 Lucien G Hotte
757 Ernest Chevalier △
757 Russell J Morgan
757 Gerard Dumas
757 Pacifique Cloutier
757 Polydore Trahan ◎
757 Mrs Mary A Brasseur
759 Jean M C Henner ◎
— **Perry crosses**
773 Mrs Rose Saucier, grocer △
— **Howard av crosses**
786 Charles E Hudon △ ◎
789 George L Chabot ◎
789 Mrs Emma Coulombe
794 Mrs Eugenia Roy △ ◎
800 John S Frade ◎
801 Louis Menard
— **Sylvia crosses**
804 Arthur Tetreault, grocer
804 Arthur Tetreault
806 Gladys Ainsworth
806 Joaquin Azevedo
808 Vacant
810 Ovide LaRocque
810 Eugene Samson
810 Joseph R Herbert
811 Henry J Valois
812 Charlotte Lizotte
812 Charles A Leblanc
812 Mrs Lorina Dufresne
813 Emile L'Heureux
817 Gabriel Buba △

WHITE'S FARM DAIRY
SPECIAL MILK ENTIRELY FROM OUR OWN HERD
211 Middle Road ACUSHNET, MASS.
DIAL 3-4457

**Belleville av (continued)**
817 Frank G Henriques
817 Manuel Furtado
823 Mrs Mary C Sylvia △
825 Henry Cormier
825 Joseph Hamel
827 John Lanczycki △
829 Mrs Mary Olejarz
831 Norman Aguiar
831 Joseph Talbot ⓪
833 Wilfred Croteau
— **Wood crosses**
845 Felix Beauregard ⓪
847 Felix Cloutier
**849 Brewster begins left**
859 Mrs Lillie Laporte
**862 Truro ends**
878 Andre L Beaulieu ⓪
878½ Joseph A Janik ⓪
882 Raphael Beaulieu △
882 Leon N Hebert
882 Adelard J Farland
882 Stanislaus St Jean
884 Ralphael Beaulieu, plmbg △ ⓪
— **Harwich crosses**
884 James E Oliver △ ⓪
894 Gilbert Green △ ⓪
**897 Dawson begins**
906 Joseph E Cardozza ⓪
910 George F Brightman ⓪
910 George I Brightman △
911 Squire Fairclough
914 Carlos Vieira △
914 Raymond Bradshaw △
**916 Hamblin ends right**
917 Alfred Parent ⓪
919 George J Koutroumpis △ ⓪
920 Charles Brightman
920 David Lackie △
921 Manuel G Silva △ ⓪
923 Gordon M Shepley △
924 Mrs Dora S Tripp △ ⓪
924 Louis E Boivin
924 Edward A Lackie
927 James F O'Connell △
929 Ulderic Gendron △
— **Tarkiln Hill rd crosses**
**950 Lydia ends right**
— **Jireh crosses**
969 Wilfred L LeDoux △
971 Mrs Josephine Gifford
977 William N Coutinho △
977 Roy Morse
977 Frank Souza
— **Humphrey crosses**
987 Thomas A Blackburn ⓪
995 Eva Brown
999 Joseph Woodward, Jr ⓪
— **Mazeppa crosses**
1012 Wilfred Belanger, Jr △ ⓪
1014 John Shields
**1023 Grenier begins left**
1039 Gene Robillard △
1041 Mrs Aurora Fountaine
1055 Armand F Perry △
1055 Maurice J Couture

**BELLEVILLE ROAD. J-8**
**From 615 Belleville av west to west of 58 King. Ward 1**
Odd right
**20 Desautels ends left**
22 Mrs Mary Gallant
24 Mrs Mary A Roy
24 Joseph W Faria △
26 Manuel Medeiros
26 Leo Sabourin
**27 Healy begins right**
28 Leo Richard △
28 William Rose △
28 Antone Medeiros
30 Fidele Bourque
30 John W Healey
30 Levi Richard
36 Henry F Arruda △ ⓪
40 John B Levesque △ ⓪
**42 Hope ends left**
46 Roy C Richards △
46 Yzaura Lima
46 Joseph Gomes
47 Louis Masse △
47 Gerard Pelletier
47 Onesine Richard
47 Mrs Roseanna Roy
47 Mrs Emma Brule
**47 Merrill begins right**
54 Mrs Aldea Leger, var store △ ⓪
56 Mrs Alvina Cormier △
56 Pierre M Leblanc
56 Lionel O Blanchard
56 Francis Leger
60 Vacant
60 William Chevalier △
60 George Dansereau
60 Vacant
61 Louis N Bilodeau △
61½ Albert Chase
61½ Joseph Swol
61½ Manuel A Carvalho
64 Anthony C Amaral
66 Victor Rebello △ ⓪
67 Joseph I Breault △
67 Manuel Flora △ ⓪
72 Manuel Palmeira ⓪
72 Albert Ducharme
72 Arthur McClurg
74 Mrs Inez Souza
74 Manuel F Souza
74 Frank Machado
**74 Ernest begins right**
75 Alfred Jarvis ⓪
77 Leopold Soucy
78 John Freitas ⓪
78 Joaquim J Perreira
79 Antonio Q Freitas, grocer △
82 Thomas Kilanowich
82 Mrs Maria C Medeiros
82 Mrs Mary Martin △
86 Philbert Andre
86 Louis D Rego
86 Manuel S Martin
88 Antonio Medeiros △ ⓪
88 Albino Freitas
88 Samuel Antunes
90 Theophile LeBlanc
90 Mrs Amelia Souza
90 Joseph T McLoughlin
92 Joseph L Bedard
94 Edward LeBeau
93 Francis J Smith
Arthur Rebello △ ⓪
**94 Diman ends left**
94 Manuel Santos
94 Joseph G L Bedard
103 Anibal Rodriques ⓪
103 Antonio Souza △
103 Damien Dallaire △
104 Joseph D Nobrega
104 John Pereira
104 John S Rebello
104 Mrs Clara Souza
106 Joseph Amaral △
107 Joseph A Verronneau △
108 J B Ernest Bergeron △
109 Mrs Maria Costa △ ⓪
**109 Brightman court begins right**
110 Roland G Bergeron
112 Anthony Marcotte
112 Joseph Tisdelle
112 Theodore Bergeron ⓪
113 Hormidas J Marcotte
113 Victor Langbauer △
113 J Anthony Desmarais
113 John Piva
113 Aurel St Amand △
114 Donat Masse
115 Mrs Tiduina Rapoza △
115 Joseph M Chaves
116 George Oliveira △
116 Mrs Mabel L Caton
116 Antone P Mello, Jr
116 Manuel B Cabral △
116 Joseph B Carvalho
116 Manuel Vieira
117 Albert Costa
119 Mrs Marie L Forand, grocer
120 Charles St Gelais △ ⓪
121 Vacant
122 Alfred L Coderre
123 Milton H Reynolds
124 Alfred Cardoza
124 Mrs Anna Rapoza
124 Manuel Mendoza
124 George Laforest
126 John Arruda
127 Samuel Roseman △ ⓪
129 William Pike △ ⓪
**134 N Front crosses**
— **Acushnet av crosses**
**141 Baylies sq**
141 Modern Beauty Salon △
143 Mrs Madeline Cormier △
143 William Round
143 Robert C Kenyon
147 Edward Sims △
147 Arthur Thompson ⓪
147 Mrs Esther Whittle
154 Vacant
155 Alcides Magnant △
155 Wilfred H Smethurst
155 Mrs Elizabeth A Waring △ ⓪
156 Oscar Pageotte △
156 Mrs Rose Gill
156 John J Murphy
156 Hector Tetreault △
156 Mrs Mary J Marshall
156 Thomas Smith
159 Vacant
159 Lester H Gifford △
159 Victor J Dabrowski △ ⓪
163 Benjamin Howarth △
163 Antone Santos
163 Fred Smith △
164 Frank Souza
166 Evano DesJardins
166 Arthur Cormier
168 Joe Boothroyd △ ⓪
168 Alfred Duckworth
168 Philip J Nolan
169 St Andrews Epis Church
171 St Andrew's Parish House △
172 John Castro
176 Florida F Blanchette △ ⓪
180 Riciordino Rodriques △
184 J Lucien Poisson ⓪
188 Mrs Mary Rose △ ⓪
188 George Souza
189 Mrs Elizabeth Swarbrick △
189 Jane Klemm ⓪
189 Fred Klemm △
190 Elizabeth Myers
190 Mrs Annie M Muggleton ⓪
190 Tom Slater
191 Albert Roderick △
191 Thomas E Hamer
191 William Harper
192 Vacant
192 Edward Walega
192 Martin Midura
192 William E Sullivan △
192 T Edward Hutchinson
192 Wm Harper
192 Joseph Mello
194 Philias Brais
194 Joaquim Camora △ ⓪
194 James Walton
194 Edith C Walton, nurse △
197 Zebina B Chase △
197 Mrs Frances Costa
197 James Sharples, Jr △ ⓪
198 Elzia Lauzon
198 Ernest J Lariviere
198 Rosalma Brunelle ⓪
200 Nelson Baillargeon
200 Harold I Taylor △ ⓪
200 Mrs Sarah Salisbury
201 Louis J Costa △
211 Mrs Elizabeth L Henrys
201 Vacant
203 Vacant store
205 Pierre Girouard △

# PARAGON STAMP WORKS

RUBBER STAMP MANUFACTURERS AND PRINTERS

Quick Service and Original Designs

678 Pleasant St. opp Post Office Tel. 6-8277


**Belleville rd (continued)**
205 Joseph E Pidgeon △
206 Fred Gaeng
206 Mrs Annie Mattocks △
207 Ernest Laporte ⓪
— **Ashley blvd crosses**
217 Milo Zelinka
217 John Grodl ⓪
220 Manuel Medeiros △ ⓪
220 Antone Amaral △
222 Antone P Rocha △
222 John G Costa
223 Gerald Fauteaux
223 Hilaire J Bedard △ ⓪
223 John S Martin
224 Mrs Anna Almeida
224 Manuel Morris △
226 Ansel F Nunes ⓪
226 Charles Ponte
228 Gabriel Perreira
228 Philip A Toyfair △
227 Joseph F Matesich △
229 Joseph Dzioba △
229 Albert LaBonte
232 Albert Szczur △ ⓪
233 Stanley Macek
233 Henry E A Stedman
233 Edward Kurgan △
234 Mrs Salome Sasor ⓪
235 Frank Correira
235 Melvin H Connick △
235 Joseph Wrigley
236 John Irzyk ⓪
238 Robert G Bland
238 Mrs Anna Wegrzyniak
239 William J Barton △
239 John B Hallworth
239 Ferdinand Valentine △
241 James C Morse △ ⓪
244 A Leo McDonald △
244 D Frederick Richmond △ ⓪
245 John W Baron ⓪
246 Julius M Galuska △
248 Mrs Helen Galuska ⓪
249 Lambert Desnoyers
250 Mrs Harriet Higgins △ ⓪
251 Frank C Corre △ ⓪
252 James Ashworth △
254 Antone G Rodrigues △ ⓪
256 Augustinho Gouveia
256 Dean Medeiros △
259 Vacant, basement store
260 Souza's Home Bakery △
— **Brook crosses**
295 Edward Barriteau △
295 Lester E Sturtevant
295 Joseph Travers △
295 Roger G Sansoucy
295 Matthew Costa △
295 Adelino G Ponte
— **Edison crosses**
301 Arthur J Newell △ ⓪
— **Church crosses**
321 Louis Fiano ⓪

**BELLEVUE STREET. J-3**
**From 1221 Rodney French blvd to 440 do. Ward 6**
Odd right
24 Antonio Francisco
24 Frank Almeida
35 Joseph Gagne
53 Manuel C Martin △
75 Charles Antonoulis ⓪
80 House under const
84 Robert H Adams △ ⓪
— **Mina crosses**
95 Francesco A Baldo △ ⓪
97 Anthony Perry
101 Mrs Agnes Theberge
103 Mrs Katherine Brown
105 Paul E Methe
107 George A Charroux
115 Edward Oliveira
115 Frank Grace
123 Joseph J Jupin
123 Alfred J Brownhill
135 Fred Duckett
133 Joseph Blackledge
144 Frank Borges
146 John V Cardoza
149 W Rhan Bauer △ ⓪
151 James B Bradley △
159 Leonard E Smith
159 James McKenna
159 Richard A Brownhill
159 Harold Mercer
170 Norman A Doninger △
174 Andrew Cieurzo ⓪
— **Brock av crosses**
200 Joseph C Medeiros
200 Joseph A Rocha ⓪
211 George E Gregson
214 Mrs Theolinda Moniz △ ⓪
216 Mrs Mary C Galego
220 Julius Grias
227 Antone Parreira
244 Frank G Mello ⓪
256 Alice F Neary
256 Elva M Parker
273 John B Gregory

**BENTLEY STREET. J-15**
**From 1119 Acushnet av west to 100 Ashley blvd. Ward 7**
Odd right
9 Anna Lefebvre
9 Edna Marchand △
9 George V Rainville
Mrs Delia Burke
12 Mrs Elizabeth A Duxbury △
12 Stanley Narzycki △
12 Frank J Cory, Jr
15 Adelard A Bonneau △ ⓪
15 Adelard A Bonneau, Jr
15 Ephrem Parent
16 Mrs Adeline Herzog
16 Norman B Morrissey △
16 Elzear Desjardins △
19 Walter Ponichtera △
19 Henry J Labadie
19 Irene Boucher
20 Romeo Charpentier
20 Joseph Newton △
20 George Hall
23 Samuel Dedopoulos △ ⓪
23 Leo Racine
23 Catherine Belmore
24 Joseph E Brule
24 Rene Michaud
24 James M Lecuyer
25 Mrs Eva Casavant
25 Israel F LeBlanc
25 Mrs Alecta Y Charette △
28 Henry Bessette
28 Andrew Vasilious
31 George Laquerre
31 Aldei Bessette △
31 John E Pine
32 Elmer C McCarty △
32 Alfred Ouellette
32 Frederick Duguay △
34 Edward Goguen
34 Jules Dupuis
34 Napoleon Hebert
35 Romeo P Normindin
35 Armand J Pontbriand
35 Yvonne E Damm

**BERKLEY STREET. F-19**
**From McName north byd Cox**
— **McNamee ends left**
— **Connelly ends left**
— **Murphy ends left**
— **Downey crosses**
— **Haskill crosses**
— **Cox crosses**

**BESSEY STREET. K-28**
**From 3424 Acushnet av east to Westgate pk. Ward 1**

**BETHEL STREET. I-11**
**From 19 William north to 26 Elm. Ward 4**
27 Thomas Jonasen
30 Frank M McGowan Estate, blacksmiths △
41 Vacant
43 Vacant
45 Vacant
Household Furnishing Co, warehouse

**BETTY LANE. J-32**
**From 4129 Acushnet av easterly. Ward 1**
989 Dance Pavilion

**BEVERLY STREET. K-30**
**From 3766 Acushnet av east to city line. Ward 1**

**BIRCH AVENUE**
**From 1202 Broadway**
30 Joseph E Martin
James Carr
Armand Martin

**BIRCH STREET. J-4**
**From East Fern west to 460 Brock av. Ward 6**
Even left
151 Smicky Mello
152 Herbert H Stone △ ⓪
154 Frederick Roberts △
155 Henry E Junier △ ⓪
156 William Smith

**BIRCH STREET S D. E-7**
**From Sharp northerly to woods**

**BISMARK STREET. K-32**
**From Peckham rd south of byd Manila. Ward 1**
104 Adelard Boulet ⓪
134 Edward C Ashley

**BLACKBURN STREET. I-15**
**From 297 Cedar Grove northerly Ward 2**
Even right
1 Emil Bourgelas
1 William Coates
2 Harold S Britton
2 Jean B Francoeur
3 Elmer E Holmes, Jr
3 John Petruskewicz
4 Thomas H Robinson
4 Kenneth W Perry
5 Stanley Koczera
5 Joseph Boruta
6 Joaquim Cabral
6 Mrs Katherine Sheible △
8 Arthur Spragg
8 Joseph M Silva
9 Moise Guilbeault
9 John Swierad ⓪
10 John Faria ⓪
10 Adam Skowron
11 Harry Poulos
11 Mrs Mary L Boudreau
12 Mrs Ruth Delaje
12 Isaac Varney ⓪

**BLACKMER STREET. J-7**
**From Acushnet river west to 138 County. Ward 6**
Odd right
98 Alexis St Onge
100 Frank Rapoza
— **S Front crosses**

**HAWES ELECTRIC CO.** **Contractors Appliances**
592 PLEASANT ST. TEL. 3-5285
EVERYTHING ELECTRIC

**Blackmer (continued)**
122 Police Station 2 △
— **S Water crosses**
129 Fidele Monteiro
129 John A Viegas
129 Frank Pina
131 Edward Levy, elec
— **First crosses**
149 Luiz M Oliviera, barber
150 Albert Pimental
150 George Augustine
151 Hobby Town
153 Mrs Carlotta Monteiro
153 Joseph Cabral
153 Antone Bizzarro
153 David Turgeon
154 Park J Huie
155 Your Fruitland
— **S Second crosses**
164 Mrs Mary Ponte △
164 Andrew D Ward △
164 Mrs Nora Lewis
166 John J Rapoza
166 Manuel Rodrigues
170 Ernestine Berthiaume
170 Julio Vieira △ ⓪
176 Mrs Alvina O'Brien
176 Mrs Mary L Sylvia
176 Eva O'Brien
178 Francisco C Fonseca
178 Michael B Mello
178 Mrs Clara B Gonsalves
180 Manuel Costa
180 Napoleon Ennis
180 Peter Routhier
180 Mrs Michelena Wojtunik
180 Aurette Bergeron
180 Antone Correia
— **Acushnet av crosses**
188 Joseph Ribeiro △
188 Frank P Rose
188 Ernest Tavares
189 Mrs Mary Silva
189 John A Perry
189 Mrs Mary B Dutra △
193 David McGill Co The, conf and travel agency △
194 Alfred DeMello
194 Mrs Lucille Martin
194 Mrs Mary Elenterio
194 Abel R Carrola
194 Jacintha Hipolito
194 Evaristo Tavares △
197 John Lopes
198 Joseph Medeiros
198 Mrs Dorothy Neves
199 William E Fields △
199 Joseph Ennes
201 Louis B Antaya
202 Mrs Mary N Vieira △ ⓪
203 Fidel Cubas △
203 Mrs Phoebe Medeiros
203 Joseph Goulart
203½ John B Sylvia
204 Walter Buba

**BLACKSTONE STREET. G-16**
**From Highland east to Shawmut. Ward 4**

**BLAIN SQUARE. L-211**
**Mill Road jct Belleville av. Ward 1**

**BLISS STREET. I-16**
**From 1621 Cove rd crossing city line east to byd Stackhouse**
Odd right
— **Boston crosses**
64 Manuel F Rose ⓪
65 Manuel Furtado ⓪
— **City line**
44 Antone Costa Barboza △
— **Pine ends left**
40 John P Pimental △ ⓪
38 Joaquin Alves
38 Antone Almeida
30 Joaquim Vieira ⓪
30 Joseph Viveiros
— **Hemlock crosses**
20 Garage
29 Manuel Macedo △ ⓪
29 Joseph Camillo
28 Men's Club
— **Tripp ends left**
25 Alfred Alfonso ⓪
26 John Vegas △ ⓪
15 Joaquin Braz △ ⓪
13 Joseph M Marques △ ⓪
18 Francisco Rapoza
18 Manuel Santos
16 William F Costa △
7 Mrs Maria Sylvia ⓪
7 Joseph Martin
10 Joseph Nunes ⓪
— **Dartmouth crosses**
— **Stephen begins right**
4 John Perry △ ⓪
4 Manuel A Arruda, left △
4 Frank Borba
5 Joao L Rocha △ ⓪
7 Manuel Peters ⓪
10 Charles Mello △ ⓪
— **Stackhouse begins right**

**BLISS CORNER S D. E-5**
**Jct of Russells Mills rd W Cove rd at Dartmouth**

**BLOOMFIELD STREET. J-26**
**From Barnard east and west. Ward 1**

**BLOWER STREET. G-21**
**From 1025 Mt Pleasant westerly Ward 1**

**BOLTON STREET. G-6**
**From 1647 Cove rd north to jct Fair, Hemlock and Sears Wards 5, 6**
Even right
157 Manuel S Lopes △ ⓪
165 Antone F Roza △ ⓪
165 Cezar Ferriera
— **Bliss crosses**
173 Joseph Coit △
173 Eagle Oil Service, oil, ice and soda △ ⓪
173 Veteran Oil Service
173 Manuel R Vital Sr
177 Arthur St Pierre △
177 Antone Mello
179 Manuel Gracia △
— **Richards crosses**
179 Manuel E Sylvia
— **Norwell crosses**
213 Joseph M Sabino
213 Vacant
**219 Osborn crosses**
**237 Frank crosses**
— **Rockdale av crosses**
271 Joseph O Martin
275 Dennis Mello △
279 Fernando A Gaspar
**283 Circuit begins left**
287 Manuel S Simas ⓪
289 Leo Quintal
**301 Gosnold begins left**
303 Antone S Oliveira
307 Gilbert Bartello
**313 Winsper begins left**
321 Manuel Rose △ ⓪
325 Antone S Rosa
327 Vacant store
331 John Cunha △
**331 Jenkins begins left**
339 Joseph Oliveira
345 Joseph Medeiros ⓪
347 Vacant store
**351 Sagamore begins left**
353 John Gomes ⓪
353 Manuel M Rapoza
353 Joseph C Gomes △ ⓪
355 Stanley Daviski
355 Manuel Pacheco
355 William DeCosta △
**365 Sidney begins left**
369 Vacant store
373 Frank Mathias
373 Antone Medeiros
373 John B Gracia
**379 Dunbar begins left**
385 Manuel T Costa, Jr △
385 Manuel Braga △
385 Joseph S Estrella
389 Mrs Christina Crossley
389 Joseph Almeida, Jr
389 Maria P Lopes △ ⓪
389 Manuel Godinho
389 Sophie Teves
389 Albert Mont
**391 Swift crosses**
391 Vacant store
403 Paul St Lawrence, ice △ ⓪
**405 Larch begins left**
407 Antone P Vieira
409 James P Vieira
411 Antone Simoes & Co △
— **Rivet crosses**
**425 Walter Goulart sq**
428 St Peter Social Club
435 Joseph Perry △ ⓪
435 Joseph Marshall
435 Manuel Travers
435 Joseph Perry Inc, cont
438 Mrs Inez M Lund
438 Mrs Mary Perry
438 Carrie B Warren
438 Ernest Moniz
438 Edward C Reis
438 Mrs Evelyn Correira
439 Joseph Perry Inc
442 Mrs Marian Arruda
442 Geller's Perfection Laundry, office
442 John M Boga
442 Nelson J Sylvia
442 Mrs Mary A Leite
442 Joseph Ponte
443 Manuel Viera
443 Antone C Silva
443 Stafford Westgate
443 Manuel Chaves
443 Manuel L Cruz
443 Joseph DeMello
444 Gellers Perfection Laundry △ ⓪
445-449 Bolton Street Garage △
451 Miguel Vieria, shoe rpg
**451 Kane begins left**
459 Fernandes Mendonca △
459 Mrs Roselinda Sylvia △
459 Manuel Medeiros
460 Manuel Martin △ ⓪
460 Manuel Lawrence
460 Manuel Fernandes
461 Manuel Sylvia △
461 August Souza
461 Jesse Arruda
462 Vacant
462 Manuel Machado
462 Mrs Jesuina P Simmons △
465 John J Clark
465 Mrs Lillian Bowen △
465 Franklin E Robbins △
— **Thompson crosses**
480 Mrs Mary Cardoza ⓪
480 James Santos △
480 Alfred Duarte △
482 John Tavares
482 Joseph C DeMello △
482 Edward P Ellis
490 Antonio Pestana △
490 Mrs Carolina Roderick ⓪
490 Arthur Vasconcellos
495 Manuel Cabral
495 Mary Sousa △
495 Frank Sylvia
496 Urlano L Souza
496 George E Openshaw △
496 Joseph Arruda △
498 Frank Roderick △ ⓪

OREGON DYE HOUSE, Inc. FAMILY FINISH AND SHIRTS
CLEANSERS, DYERS, LAUNDERERS Tel. 6-8515—3-4956

**Bolton (continued)**
499 Manuel R Coelho ⓪
499 John C Telles
499 Alfred J Oliver
502 Mrs Antonio F Miranda
502 Mrs Flora Belanger
502 Joseph M Gracia
503 Mrs Mary M Airozo △ ⓪
503 John C Gaspar
503 Mrs Catherine Fajoa △
504 Alvaro Garrao
504 Jesse Sylvia
504 Jose Miguel ⓪
506 Sunnyside Bakery △
507 Mrs Maria Souza
507 Henrique Vicente
507 Mrs Margaret Robbins
— **Rockland crosses**
522 Oscar Fernandes △ ⓪
522 Leonard Tripp
522 Edward Allison
526 Manuel Tavares △
530 Joseph Correia
530 Joseph Vieira △
530 Frank Farias ⓪
— **Fair crosses**

**BOLTON ROAD S D. F-5**
**From W Cove rd S D south byd Rogers**
Even right
3 Joseph Frazer, Jr, conf
3 Joseph Frazer, Jr △ ⓪
3 Enos Silvia
8 Mrs Marie Ann Theriault ⓪
10 Joseph Freitas
10 Clement Esparanza
10 Joseph Arruda
14 Ernest Lamb △ ⓪
16 Joseph Bernardino ⓪
18 Joseph Almeida △ ⓪
19 Manuel Freitas ⓪
22 Antone Costa, Jr ⓪
— **Rogers crosses**
25 Manuel Mello ⓪
26 Joaquim Candido △
31 Bernard Greenwood △ ⓪
32 Jules Reniche ⓪

**BONIN STREET. G-20**
**From 985 Mt Pleasant westeryl Ward 1**
1 Roger J Gallo ⓪
9 Frank Samsel
13 Caesar Miranda ⓪
15 Manuel Gouveia ⓪
31 John G Grillo

**BONNEAU COURT. J-15**
**From 204 Sawyer south to 23 Beetle. Ward 2**
Even left
5 Peter Dufresne △
5 Joseph W Dufresne
5 Joseph Rogers △
6 Philip N Camire
6 Adam Romanowicz
6 Fabien Gagnon
6 Mrs Julia S Oliveira
6 Manuel Lopes
6 John S Cotter
7 Mrs Ethel Cuddy
7 James T Dow
7 Edmund A Holt

**BONNEY STREET. H-7**
**From 106 Allen south to 1321 Cove rd. Wards 5, 6**
Odd right
4 James Treadup △
4 Mrs Ruth Farnham
8 Mrs Isabel Souza
8 Mrs Mary Morris
11 Francis P Campbell ⓪
11 Mary E Campbell, variety
15 David Lariviere △
15 Mrs Alice E Burkle △
17 William Rogers
17 Robert Pemberton △
17½ Antone Cruz △ ⓪
**20 Forest ends left**
21 John DeMello △ ⓪
25 Mrs Ida Garcia
29 Marinus B Paulson △ ⓪
30 William A Harrop △
32 Louis F Borden
33 Sinval Oliveira △ ⓪
34 Richard G Dupre △ ⓪
**34 Sherman ends left**
37 David Feingold △ ⓪
40 Trojan Club
41 Rev William H Moseley △ ⓪
45 Mrs Emma F Lawrence △ ⓪
46 George DeMello
46 Mrs Katherine Morris △ ⓪
51 Charles A Moyer △ ⓪
51 Leo Bennett △
51 Alice Simmons
55 Teophilo Barros
— **Grinnell crosses**
62 Mrs Mary Craaybeck △
71 George F Backus △ ⓪
— **Washington crosses**
83 Louis H Correia
Lionel H Correia
85 Max Horsenstein △
85 Rachel Shapiro △ ⓪
89 Mrs Blanche Provost △ ⓪
95 William Perry
95 Antone P Rapoza △
96 Edith G Jenks △
100 Antone M Angelo
101 Manuel Homen, Jr
101 Frank V Sivee △
101 Herbert Tavares
104 Mrs Helen Cabral
105 Martin Curry, Jr △
105 Harry Perry
105 Joseph C DeMello △
108 Miles L Fay △ ⓪
109 John Souza △
109 Manuel Santos △ ⓪
— **Fair crosses**
111 Samuel J Cudish △ ⓪
112 Joseph Soares △
112 Manuel Pacheco
112 Ernest M Sabino
113 Rubin Cudish △
113 Julio Sabo △
115 Mary E McGoff △
115 Gilbert Almeida
117 Harold J Ambush △
118 Mrs Katherine A Mitchell △ ⓪
121 John Souza △
121 Louis Miller
121 Morris Mickelson
122 Manuel M Costa, Jr
122 Manuel Costa △ ⓪
124 Antone V Cabeca
124 Manuel Gouviea
124 Virginio Enos
125 Manuel Enos △ ⓪
125 Anthony Martin △
125 Joseph Martin
126 Bernard J Kearney
126 Harold F Fidler
126 Mrs Catherine McCafferty
128 Antone G Motta
128 David J Hourihan
128 Manuel King △
129 John G Machado △ ⓪
129 George Braga △
129 John Barros
133 John C Baptiste △
134 Alyrio Nunes △
134 Manuel F Lent
134 Manuel Domingues ⓪
137 Joseph D Ponte
141 Mrs Alice E Stone △ ⓪
— **Rockland crosses**
145 Joseph Almeida △
145 Mrs Mary Sylvia △ ⓪
145 Mrs Mary A Barry
149 Charles Kisbert △ ⓪
150 Mrs Mary Jemphrey △ ⓪
152 Mrs Mary A Viera
153 Montcalm Nadeau △ ⓪
158 Mrs Agnes E Ellison △
159 Mrs Lucy Cabral
159 Luiz M Oliviera △ ⓪
159 Manuel Souza △
162 John G Souza △ ⓪
163 Antone Lewis △
163 Mrs Ida Faria
163 John M Medeiros △
164 Joseph L Figueiredo △
164 Antonio R Freitas ⓪
164 Joseph J Oliver
168 Tobias L Cordeiro
168 Manuel Tavares
168 Joseph C Ventura ⓪
171 Mrs Margaret Perry
171 Francis Lamb
171 Mrs Mary E Quadros
171 Antone J Sylvia, Jr
171 Frank Joseph
171 Mrs Angela Robinson
172 James W Gordon △
172 James A Harrop △
172 Mrs Maria Wunschel ⓪
— **Thompson crosses**
179 Bonney Civic & Social Club
181 Mrs Jessie Medeiros
181 Mrs Eva Jason △
183 Anna S Peters △
183 Joseph Cardoza
183 Charles Pacheco
184 Joseph Ponte, cont
186 Matthews S Bettencourt ⓪
186 Mrs Rose Boivin
187 Mrs Mary M Pimental
187 Frank A Manha △
187 Antone V Rocha △
189 Charles Cabral △
189 Jesse Almeida
190 James Moraes △
190 Mrs Annie P DeMello △ ⓪
191 Edmund Sequeira
191 Vacant
191 Virginio Ponte ⓪
191 Frank Augustine △
194 Arthur Machado
194 Frank Perry △ ⓪
194 Antone T Perry
195 Manuel Pacheco ⓪
195 Annibal Picanco
197 Joseph F Lacerda △ ⓪
198 John A Medeiros
198 Mrs Lydia Moniz
198 Frank S Mello
198 Antone Correia
199 Joseph F Lacerda, baker △
201 Frederick E Hendricks △
203 Joseph R Lavoie
205 Norman M Allison
205 Walter Ellis
— **Rivet crosses**
221 Sisters of St Dorothy
221 Convent of Our Lady of Mt Carmel
230 Mt Carmel Rectory △
— **Katherine crosses**
252 Mrs Luiza Rebello △
252 Mrs Rose A Moniz
264 Joseph M Costa ⓪
264 Edward Karl △
264 Miguel Vieira △
286 Mrs Adelaide I Picanso △
— **Windsor ends left**
288 Theodore J Benjamin
288 Rose A Cotnoir △ ⓪
288 Manuel Souza
290 John A Vieira
290 Louis Cabral △
290 Mrs Louisa Soares
331 Eastland Food Products Co
337 David J Lipsitt, real estate
337 Playdium Bowling Alleys
**338 Jouvette ends left**
**360 Nelson ends left**

GEORGE P. WILLIAMS CONTRACTOR and BUILDER
272 Russells Mills Road Telephone Shop 2-2176, Office 2-2233 So. Dartmouth

**BORDEN STREET. G-9**
**From 87 Dartmouth north to 32 Grove. Ward 5**
Even right
7 Olympio Cayton △ ⓪
8 Robert H Macy ⓪
9 Peter Stroyan △ ⓪
10 Earl F Bonneau △
10 Walter H Nelson △ ⓪
11 Margaret M Garthly △ ⓪
12 William H Ryder
12 William J Almond, Jr
14 Edward D Baker △ ⓪
15 George H Smith △
15 Louis Leaver △
15 Everett Rayner
16 Arthur M Chase △ ⓪
17 John F Cunha △ ⓪
17 Joseph Moriarty
19 Herbert J Gonsalves △
22 James Brookes △
22 Frank T Francis △ ⓪
23 Mrs Mary A Davoll △ ⓪
25 Joseph P Neagus △ ⓪
26 John Rose ⓪
26 Horace M Pires △
26 Mrs Annie L Lemos △
27 Hugh Gillis △ ⓪
27 Mrs Vivian Peckham
— **Bay crosses**
28 Antone P Sylvia △
29 F Henry Dyer △
32 Florence E Cardoza △
33 Mrs Nora Corbett △ ⓪
36 John Enos △
36 Frank Brown △ ⓪
38 Joseph Silveria ⓪
— **Allen crosses**
45 John V Pimental
45 Joseph Morris △ ⓪
46 Joseph A Braga
46 Antone Arruda △ ⓪
46 William Wilde
47 Jose Travers ⓪
48 Veronica Mendoza △
49 Vacant
50 Mrs Annie A Beetle △
50 Walter Galvi
51 Jane Woodhouse ⓪
53 John J Connors △ ⓪
54 Olinda E Perry △ ⓪
58 Francis H Walsh △ ⓪
59 Lawrence E Bertram △ ⓪
60 Joseph R Perry △ ⓪
— **Bedford crosses**
64 Maurice H Gamache △
64 Leonard Pacheco △ ⓪
65 Mrs Flora Rogers △ ⓪
68 C Gardner Akins, Jr △ ⓪
69 Charles Bardi △ ⓪
70 John S Howland △ ⓪
71 Richard C Turner △ ⓪
73 S Perry Wilde, phys △ ⓪
73 S Perry Wilde
— **Grove crosses**

**BOURGEON STREET S D. E-**
**From Dartmouth S D byd Bliss cor to Russells Mills rd SD**
Even right
4 Antone Lopes △
6 Alfred Souza △ ⓪
8 Martial Robins ⓪
9 Gustave Bourgeon ⓪

**BOURNE STREET. G-8**
**From 115 Fruit north to 12 Spooner. Ward 6**
Even right
10 John B Pacheco
12 Mrs Anna Lewis ⓪
12 Joseph Sylvia ⓪
14 George W Fish
15 Manuel E Sylvia
16 Mrs Merceles DeCosta
16 Marcelino Johnson
16 Mariann O Pimental
18 Antone Linhares ⓪
18 Antone Cabral
18 Mrs Alice Costa
19 Manuel P Mello △ ⓪
19 James E Prindle △
19 Mary Silveira
22 Mrs Brazidima Cordeira
22 Camille Martin
22 Antone Costa
23 Frank Lawrence
23 John R Fertado
23 John Rose
23 George I Medeiros
27 Frank Enos, Jr
27 Mrs Mary Dutra
27 Seraphin Sylvia
28 Mrs Rose Mello
28 Jesse Matthews
28 John Lopes
32 Charles F Sylvia, Jr
32 Ernest P Rapoza
32 Mary E Church
— **Thompson crosses**
39 Reorganized Church of Jesus Christ of Latter Day Saints
40 Manuel Moniz △ ⓪
44 Theodore Rebello
44 Mary J Gracia
44 Antone R Silva
48 Richard P Faria
48 Virginia Botelho
56 Mrs Bertha Guba △
57 Lily R Lopes △ ⓪
57 Francis O Quinn △

**BOWLES STREET. J-25**
**From 2921 Acushnet av west to Wildwood rd. Ward 1**
Even left
1017 Henry Bowles △ ⓪
1018 George W LaPalme △
1019 Edward Bell
1020 John J Norfaliece △ ⓪
1023 Elwood Demoranville ⓪

**BRALEY ROAD. I-32**
**From 4023 Acushnet av northwest to Freetown line. Ward 1**
Even left
— **Bartlett ends left**
— **Bernard ends left**
— **Wales begins right**
— **Morton av crosses**
— **Holland begins right**
1113 James W Lindley △
1116 Mrs Agnes Matthews △ ⓪
1151 William Billington
1151 Mrs Nancy Billington
— **Church ends left**
1194 Mrs Lydia W Sylvia ⓪
1198 William A Reynolds △ ⓪
1203 Mrs Lillian E Hughes ⓪
**1203 Phillips rd ends left**
1385 Mrs Irma E Chace △
1395 Frank Marshall △
1405 Otto Krause ⓪
Edward Stone

**BRANCHAUD COURT. J-17**
**From 151 Tinkham north to 154 Nash rd. Ward 1**
Even right
10 Fridolin Blanchard ⓪
11 Mrs Augustine Gautreau
14 Mrs Blanche Turgeon
15 James J Kennedy ⓪
— **Nash rd crosses**

**BRANSCOMB STREET. J-20**
**From 2109 Acushnet av west to 18 Somerset. Ward 1**
Even right
5 Michael M Griffiths
5 Wilfred P Noblet △
5 Helen M Rosenbaum
5 Antone T Santos
5 Edward J Grzesik
7 Vincent M Hesketh
7 Stephen Znoj
9 Robert M Smith
11 Francis N Cabral
21 Edeas Tetreault △ ⓪
23 Samuel J LaGasse
25 Julius Lafolamme ⓪
27 Mrs Antoinette Pierce
28 William J LeBlanc
29 Mrs Aurore Adam
30 Edmond Kershaw
31 Joseph E Demers
32 John R Jenkinson
33 Mrs Valentine Labossiere △
34 Sidney Jenkinson △
35 Walter Grabiec
36 Victor Silva ⓪
38 Manuel C Medeiros, Jr
39 Mrs Georgianna M Chausse △
43 Raymond Tetreault
45 Ludger Maheu ⓪
45 Jacob B Simmons
46 Leo A LaCroux △ ⓪
48 Wilfred DesRoches
48 Arsene Magnant
58 Hector Laplante △
56 Leo Lebeau
57 Mrs Columbia LeBlanc
58 Edgar Lemenager △ ⓪
61 Mrs Hilda Gonsalves
61 Clinton W Braley
63 John K Gregory
— **Conduit crosses**
67 Hyman Hochman
68 Lionel B LeDuc
69 Hyman H Hochman
73 Alexis Blais ⓪
77 William H Lomas △ ⓪
78 Mrs Nelida Rivard
80 Mrs Malvina Boucher
80 Joseph O LeBlanc
80 Joseph H Fredette
81 Bernard J Mulvey △
87 Leo A Legault △ ⓪
90 Mrs Sophie Godlewski
91 Arthur E St Germaine △ ⓪
92 Albert M Amaral
92 Joseph M Amaral △ ⓪
94 Joaquim M Mello
95 A Randolph Taylor
96 Mariano M Amaral
98 James Waring △
102 Joaquim P Oliveira
104 Vacant
104 Arthur J Roberts
105 Mrs Anna Larsen △
108 Manuel R Perry △
108 William Hyde, Jr △
117 Milton Vaughan △
119 Mrs Anna Harris
121 Leo Thibeault
123 Melville F Vincent, Jr
— **Felton crosses**
136 James Rossiter
140 Robert Penler
140 John Sawicki
142 Frank Wicherski
142 Uldige LaVergne ⓪
145 Manuel Rapoza
145 Kenneth D Moran △
150 Andrew M Hall △ ⓪
154 Peter Koczera
154 John W Ward △
155 Norman E Richard
155 Edwin Pacheco
158 Benjamin L Thornton
158 Julius N Walsh △
162 Manuel Abreu
162 Domingos Dias
165 Oscar H Leclair
168 Stanley Wyzga ⓪
181 Mitchell E Wyzga
181 Walter F Gordon
182 J Albert Langis
184 Francis Amaral
185 Louis J LaVallee
185 Merrill Wordell
186 Arthur H Duval
188 Frank Paquin △ ⓪

**Chas. S. Ashley & Sons, Inc.**
**Insurance** TEL. 7-9411 11 N. SIXTH ST.

**Branscomb (continued)**
**— Orleans crosses**
198 Jacob Josefek △
200 John Swol
212 John E Lyon △
212 Jose Gouveia

**BRANTWOOD STREET. K-33**
**From 4428 Acushnet av east to city line. Ward 1**
Even right
977 Donat Monat
**— Upland crosses**

**BREAULT STREET. G-21**
**From 790 Tarkiln Hill rd westerly. Ward 1**
**— Pelletier crosses**
**— Dow ends left**
**— Rose ends left**

**BREWSTER STREET. J-20**
**From 849 Belleville av west to 2088 Acushnet av. Ward 1**
Even right
11 Wilfred N Cote
13 Oliva St Aubin
23 J Charles Morse
25 Louis H Rainville △ ⓪
27 Hormidas St Pierre
29 Phillip H Brodeur, Jr
30 Edgar Bonneau
32 Joseph E Scott
42 Frank W Barton
44 Oscar Pineault △
48 David J Poirier △ ⓪
50 Amanda T Lambert
52 Aldege Cote △ ⓪
54 Michael Brienza
56 Leo LeBeau
58 Mrs Selfride Gosselin
59 Philippe Matthieu △ ⓪
60 George J Plante △
62 Dona J LaBonte △
64 Albert Martel △ ⓪

**BRIDGE SQUARE. J-11**
**Jct Bridge, Middle and N Water Ward 4**
Matthew J Curran, ice △
1 Swift & Co, whol meats △

**BRIDGE STREET**
**From 136 N Water to Fairhaven line. Ward 4**
**— Fish Island crosses**
**— Pope Island crosses**
**— Fairhaven line**

**BRIER STREET. F-8**
**From 427 Rockdale av to 40 John Ward 5**

**BRIGGS COURT. H-9**
**From 105 Allen northerly. Ward 5**
Even right
1 Ernest Tavares
4 Gabriel Marotte
5 Edward Seddon △
6 John Cordeiro
7 Julius Gotlib △ ⓪
8 Mrs Katherine Corry △
9 Edward S Brown
10 Mary Stevens ⓪
11 William Caton ⓪
12 Edward J Morgan

**BRIGGS STREET**
**From 363 River to 124 Fair. Ward 6, 5**
Even right
9 Antone Marinho △
9 Joseph Rodrigues
10 Gems Athletic Club
11 Joseph B Pires
11½ Vacant
12 Frank D Cabral
12 Mrs Anna L Silva △
12 Charles O Silva
13 Lionel Beaupre
13 Mrs Phyllis B Silva
16 Joseph A C Desjardins
16 Charles Arruda
16 John Amaral
20 Mrs Mary E Eastwood △
20 Manuel Souza
20 Mary G Corvello △
20 Vacant
24 Mrs Amelia Dias
24 Joseph H Peters
24 Julio Bettencourt
28 George Souza
28 Joseph P Lima △
28 Mrs Mary G Sylvia △
**— Thompson crosses**
35 Antone Andrade △ ⓪
35 Mrs Priscilla Ferreira
35 John Sylvia
36 Manuel F Sousa, phys △ ⓪
38 Raul M Pereira △
38 Mrs Mary A Morrells
40 Manuel Mello △
41 Louis Rose
41 Frank J Gregorie
41 Antone Medeiros
42 Mrs Rose Amaral ⓪
44 Louis Costa △
44 Charles Lackie
44 William Smith △
47 Fernando P Cruz △
47 Terance Rogers △
47 Alfred Medeiros △
47 Vacant
48 Arthur Macedo
48 Joseph Sylvia △ ⓪
48 Manuel Sylvia
52 Frank Medeiros
52 Edmund B Rapoza
52 James King △
53 Anthony Sylvia
55 Charles Costa
55 John S Vieira
56 Frank Agostinho
56 Manuel Furtado, Jr
56 Louis V Homan
57 Mrs Anna C Estrella △ ⓪
57 Lillian M Hart △
57 Joseph V Costa
59 Joseph Peter
59 Arthur J Sylvia △
59 Antone Pacheco △
60 Jesse J Mello △
60 John P Mello △
60 Antonio Pereira △
60 Joseph Cabral
62 Edward H Jennings
62 Joseph Viegas △
63 Anthony E Vera
63 Verena Bertha Slater △ ⓪
63 Joaquim Viera △
71 Joseph Sylvia
71 John Borges △
71 Joseph Silva △
73 Joseph C Medeiros
73 Jose F Simoes △ ⓪
73 Joseph E Martin
79 Joseph Sylvia
**— Rockland crosses**
84 John Mendes △
84 Albert Gonzales △
84 Walton L Vincent △
87 Ellen E Bresnahan
87 Mary Anthony △
87 Anthony R Silvia △
88 John Ponte △
88 Neelie A Martin
88 Manuel Costa
89 Manuel Corey ⓪
89 Lionel A Soares △
89 Joseph L Sylvia △ ⓪

**BRIGHAM STREET. F-9**
**From 439 Allen north to 236 Hawthorn. Ward 5**
Even right
1 Royal Upholstery
3 Mrs Libby L London △ ⓪
7 Joseph Manzone ⓪
13 Walter J Costa △
15 Manuel J Costa △ ⓪
16 Antone Ponte, variety △ ⓪
**19 Farm begins**
20 Antone Ponte △ ⓪
21 Henry M Ladino △
23 Alexander Whelan △
27 Manuel S Ferris △
29 John M Holmstrom △
30 Brigham St Garage △
31 Wesley H Sheffield △
33 Harold Mitchell
40 Cameo Beauty Salon △
42 Manuel J Costa, barber
42 Walter J Costa
43 Paul Rezendes △ ⓪
**— Bedford crosses**
44 The Browne Pharmacy Inc △
**44 Elizabeth ends**
45 Alfred S Feno
47 John R Arvellar △ ⓪
49 Manuel F Motta △ ⓪
51 Antone Lima
54 Freo Garage
59 Constantino M Fraga △ ⓪
**65 Ryan begins**
67 William Israel △
**68 Taber ends**
69 Irving Haberman △ ⓪
71 Vincent A Shea △
72 Mary P Corey △ ⓪
72 Frank J Burgess △
73 Mrs Mary G Sylvia △ ⓪
**89 Carroll begins**
**90 Priscilla ends**
92 Alton H Bailey △ ⓪
99 George Pinault △ ⓪
101 Alfred H Knechtel, plumber
105 Gilbert H Dodge △
105 Mrs Grace M Tilton △ ⓪
106 Harry Jobson
107 James E Stanton
109 First Nat Stores Inc, grocers
110 William A Simpson △
111 Charles W Rogers △ ⓪
**111 Plymouth begins**
114 Louis J Estner △ ⓪
115 Arthur C Himes △ ⓪
118 Thomas R Almy △ ⓪
**— Hawthorn crosses**

**BRIGHTMAN COURT. J-18**
**From 109 Belleville rd northerly Ward 1**
Even right
6 Omer Bolduc △
6 Manuel C Ladeira △
6 Mrs Ellen Rogers
6 William Millette
6 Telesphore Turcotte
6 Sylvine Silver
12 Michael E Sullivan △
14 Alfred Therien △ ⓪
15 Henry Forand △ ⓪
15 Wilfred J Fournier △
18 Anthony Dargis ⓪
22 Hugh E Senesac △ ⓪

**BRIGHTMAN STREET. K-20**
**From 137 Sylvia north to 136 Wood. Ward 1**
130 Mrs Laura Duval △
132 Alfred Wigley △
132 Frederick Rigby
150 Ida A Caron

ESTATE THOMAS W. CROACHER
LUMBER—BUILDING MATERIALS
384 SO. WATER ST. Established 1872 Tel. 3-0742

**BRISTOL STREET. K-23**
**From 2642 Acushnet av east to Bartlett. Ward 1**
Even right
912 Manuel Maurico
916 Henry Houle
923 Edward W Douglas ⓪
927 Rene Samson
927 Ulric J Lellaer
928 Francis Lambert
936 John G Caron
939 Manuel Rogers
969 Mrs Amelia Rua ⓪
977 George F Neubert
986 Ovila Therien
993 Nelson A Cannon
— **Morris crosses**

**BROADWAY. I-32**
**Continuation Sassaquin av northerly to 4445 Acushnet av. Ward 1**
1152 Sum cottage
1156 Vacant
Three sum cottages
1164 Sum cottage
Two sum cottages
1170 Sum cottage
1172 Sum cottage
1172 Sum cottage
Three sum cottages
1184 Edward Grindrod
1188 Onesime Gauvin
1200 Joseph Child ⓪
1200 Frank S McCartney
**1202 Birch av begins**
— **Morton av begins left**
1206 Jeremiah McCarthy ⓪
Two sum cottages
**1222 Walnut av begins**
1232 Sum cottage
1238 Sum cottage
1238½ Edward Lemire
1250 Sum cottage
1256 Sum cottage
1260 Sum cottage
1266 Antone F Medeiros ⓪
**1270 Hemlock begins**
1272 Joseph A Dragon ⓪
1288 Sum cottage
1296 Vacant
Sum cottage
1350 Sum cottage
Sum cottage
1354 George W Wilber
1364 Edward Hanrahan △ ⓪
1377 Maurice A Cornell
1378 Sum cottage
1388 Sum cottage
Sum cottage
1392 John Hansmann
1398 Sum cottage
Four sum cottages
1422 Vacant
1434 George B Krumholz ⓪
1444 rear Six sum cottages
1446 Sum cottage
1450 Sum cottage
1458 Sum cottage
— **Cedar begins right**

**BROCK AVENUE. J-4**
**From Fort Rodman north to 56 Rodney French blvd. Ward 6**
Even right
Fort Rodman
15 Mrs Adeline C Andrews △ ⓪
— **Pease ends right**
26 Sully's Lunch
26 Bernard F Sullivan
**55 Hudson begins left**
56 Acushnet Park
56 Vacant
**85 Portland begins left**
Isolation Hosp
— **Almhouse la crosses**
270 Skating Pond warminghouse
**272 Ricketson ends right**
281 Victory Park
294 Joseph Piva △ ⓪
294 Herbert A O'Mara
— **Bellevue crosses**
306 Mrs Regina Jourdain
306 Mrs Margaret Scoggin
306 Mrs Rosa Lemaire
324 Adelard Goulet △ ⓪
324 Manuel Vieira
324 Manuel J D'Oliveira, Jr
— **Aquidneck crosses**
332 Crystal Market △
334 Antone Correia △
334 Simon Correia
348 Manuel Souza △ ⓪
350 John Silva
**358 Charles begins right**
359 Joseph B Hoyle
361 Herbert Bowker
366 Vacant
371 Vacant
**371 Calumet begins left**
392 Rosaire Surprenant
392 Albino S Alphonse ⓪
392 John A Nicnik
396 Mrs Helen L Selley △
398 Manuel Mello
398 Carl Schenk
**409 Capitol begins left**
410 Mrs Elizabeth Metcalf
**412 Apponegansett ends left**
442 Richard Kilshaw, variety △ ⓪
423 John Carter △ ⓪
425 Patrick E Foley △
425 Mrs Catherine Heap △
437 Joseph F Delcourt △
437 J Ernest Delcourt △ ⓪
**437 Oaklawn begins left**
444 Francis Noblet
444 George Kershaw △ ⓪
444 Arthur Cottle
457 Mrs Mary Watson
457 William Simpson △
457 Joseph P Rapoza
**460 Birch ends right**
461 Mrs Mary A Counsell
461 Rodolphe W Huette △ ⓪
464 Alfred Rodgers, variety
466 Ben's Market △
467 Thomas A Hughes △ ⓪
468 Vacant
**471 Lucas begins left**
472 Antone Paiva △ ⓪
474 Matthew Lawrence, Jr
478 Roger O Jarry △
476 John D Nemeth △ ⓪
480 James E Brownhill
480 William E Foster
482 Wilfred A Benjamin △ ⓪
**482 Annette ends right**
483 Frank G Sylvia ⓪
483 Antone Almeida
483 Joseph G Sylvia, Jr
484 Barney Wantman
486 Albert R DeLord
494 Joseph F DeRoussell
496 Nicholas Tanguay
496 Joseph N Singleton
504 Albert Ratcliffe △
504 William Wignall ⓪
506 John T Sullivan
508 Arthur C Fontaine △ ⓪
510 William J Slater △
510 Ray Oliver
520 Emile F Suchnicki
532 Stephen Spulock
533 Thomas E Halliwell △
553 Hazelwood Park
**554 Butler ends right**
554 Mrs Elizabeth Harwood △
556 William Potkay
556 Mrs Florence Taylor △ ⓪
568 David Dixon
568 William Hewitt
568 Joseph Sylvia
572 Pickering's Bakery
576 Baty's Red & White Store △
578 Belmont Athletic Assn △
582 Hazelwood Cleaning
**582 Clara ends right**
588 Wilhibal Poirier
590 William Tate
590 Stanley Shorrock
590 Mrs Therese Weedall
590 Antone Camacho, Jr
594 Maynard's Furniture Repair
596 Mrs Anna Delage △ ⓪
596 Theodore Monteiro △
598 Mrs Mary Macy
598 Mrs Mary E Astley
598 Mrs Margaret Jeffries
598 Albert M Stephenson
607 George Barclay
607 Mrs Margaret McWhinnie
609 Robert Shuttleworth △
**612 Norman ends right**
617 Esquire Barber Shop
619 Bradshaw & Critchley Bakery
620 William H Taylor Sch No 352 △
623 Pan's Ice Cream & Luncheonette
**623 Valentine begins left**
629 Robert's Pharmacy △
629 P O Contract Sta No 32
631 Mrs Rebecca Almont △
631 Alice A Emmett
631 Mrs Eliza Dawson
633 Thomas & Coury Market
635 Edwin Eastwood, Jr, shoe repairing △
641 Leo Lafar
641 Charles E Payette
641 Joseph O'Malley
**642 Frederick ends right**
648 Ernie's Barber Shop
649 Mrs Exilda Bolduc
649 Thomas E Crossley
649 Onesime Gauthier △ ⓪
651 F Thomas O'Brien, variety
653 Mrs Laura Cabral
653 Charles Genereux
653 William Taylor △
654 John W Etchells ⓪
656 Mrs Susannah Etchells
660 Cleanwell Dye House △
664 Frank Almeida
664 James W Roberts △
664 Harold F Williams △ ⓪
**665 Willard begins left**
666 Roosevelt Jr High School △
667 James Morris ⓪
667 Eva Knapton △
**672 Dennis begins right**
673 William Bradshaw
673 Edmund Lewis △
673 Frank Preston △
674 Big Chief Market
676 Manuel Lopez △
676 Edward J Comeau
679 James Lees △
679 Joseph Taylor
679 Mrs Louise Ouellette
682 Richard M Smith
682 Richard Smith △ ⓪
683 Lawrence Foy
683 James F Hardman
683 Harold Haworth
686 John T Coakley, optometrist △
686 John T Coakley ⓪
688 Ingham's Variety
**693 Dudley begins left**
694 Walter Allison
694 John F Szulik
694 Gilbert G Southworth △ ⓪
699 The Texas Co, gasoline △
702 Arthur Smalley △ ⓪
705 Mrs Olivia A Demers △ ⓪
708 Hazelwood Creamery
710 Robert Clark
710 Sylvester J Jackson
711 McGee's Market ⓪
712 John Przybyla, meats △
713 Edward A Ostler △

**PLUMBERS' SUPPLY CO.** FOOT OF SPRING ST.
PLUMBING—HEATING—PUMPING EQUIPMENT
AT THE SIGN OF THE RED FAUCET TEL. 7-9451

**Brock av (continued)**
713 Alfred C McGee ⓪
713 Manuel Thomas
717 Harry Thomas
717 Percy Hanson
719 William Brogden, fish & chips
**720 Rodney ends right**
724 Aline St Germain
724 Arthur A Des Roches ⓪
**729 Woodlawn begins left**
732 William McCarthy
732 Chauncey S Wilbur ⓪
733 John H Hesford △ ⓪
734 Atlantic Sodia Fountain Equipment Co
738 Walter L Walmsley
738 George H Edwards
738 Arthur Conroy
742 Constant's Bakery △
744 Mrs Ella Williams
744 Alvin D Brown
745 South Baptist Church
746 Surprenant's Market
**748 Mott ends right**
**749 Emery begins left**
754 Fire Station 11 △
757 Petit's Pharmacy △ ⓪
765 Arthur Lamoureux △
765 Mrs Marie L Lapointe △
765 Alfred Vaillancourt
765 Leon Landreville △
765 Van Vleanderen
766 Edward J Levesque (A)
Joseph R LaFrance, Jr (1)
Henry Cabral (2)
Otto A Stencel (3)
Henry Generaux (5)
Lawrence Boyce (6)
Samuel Woodruff (7)
Matthew Roberts (8)
768 Frank Niemie △ ⓪
775 Park Oil Co, station
**— Emma crosses**
790 Brock Ave Apartments
790D Harold Brown (25)
790D Antone J Amaral (26)
790D Thomas Thornhill (27)
790D Lucien Mello (28)
790D D Joseph Cambron (29)
790D George R Brierley (30)
790D George F Perry (31)
790D Edward M Hayes (32)
790E Mrs Mary Cameron (17)
790E William Pilkington (18)
790E Manuel Sylvia (19)
790E Gratien Metras (20)
790E Joseph H Ouimet (21) △
790E Albert Sylvia (22)
790E John R McHenry (24)
790E Thomas Norton (23)
791 Mrs Loretta DeMello
791 Joseph X Corre
791 John Whiteley △
791 Martin Ryan
791 Mrs Cecile Zussy
791 John Kulik ⓪
792A Stanley Mastey (33)
792B James E Tuite (2)
792A Hermengelde Oliveira (3)
792 Arthur S Carney (4)
792A Mary Costa (5)
792B Leo Pelletier (6)
792A Gilbert Costa (7)
792B Antone Lima (8)
792C Joseph F Souza (1)
792 Mrs Clara Edwards (2)
792C George H Edwards (9)
792C Dennis McAuliff (10)
792C Alfred L Noblet (11)
792C James Murphy (12)
792C James St George (13)
792C Edwin H Tanner (14)
792C Walter Sylvia (15)
792C Mildred Horton (16)
799 Mrs Angeline D Bonin
799 Mrs Betsey A Bridge
799 Alfred Mailhot
799 George R Metras
799 Margaret Cairns
799 William E Bury △
804 Lord's Delicatessen △
805 Banville's Service Station
806 Margaret's Kippy Shoppe
807 Rocha's Garage △
810 Camille's Charbonneau
810 Thomas Entwistle ⓪
810 Florence Taylor △
810 Joseph Parkinson
812 Colonial Upholstering Co
**— Ellen crosses**
823 Latham Funeral Home △ ⓪
823 Thomas H Latham
826 Mrs Emily Swift
826 John E DeTirra Jr
827 Albert Bradshaw △
827 John Holt ⓪
827 William A Lord △
828 Max Blum, physician △
828 George Thacker
834 Robert Smithson
834 John Middleton
834 John Sylvia
834 George Taylor △ ⓪
834 James Munro
834 Richard Newell
835 Eugene J Dessert
835 Mrs Emma Flannery
835 George F Oliver
843 William Hyham
843 Mrs Sarah A W Pilling △
844 Walker's Market
845 Mrs Mary A Pepin △ ⓪
**— David crosses**
854 Janet's
854 Masses Tailor Shop
856 Mrs Anna Sylvia
856 William E Rose △
856 Mrs Miriam McAllister
857 Alfred Dubois △
858 Army & Navy Tavern
860 Emile E Belanger
860 Bernard Chace
860 Mrs Mary Simcick
860 Clovis Bonin
862 Maytone Beauty Shop △
863 Herbert Conway
863 David Horvitz, dentist △ ⓪
863 Wladyslawa Haczynski
866 Frank Pepin
866 Paul J Ouimet
866 Harold A Wilmot
869 William T Longworth
869 Mrs Mary E Ashley
869 Joseph Souza
869 William J Brunelle
869 Mary Metcalf
870 Philip J Charette, grocer △
872 Henry Rodgus
872 James K Lonsdale
874 Vacant
877 Mrs Eva Houle
877 John T Law
877 John A Law
**877 George begins**
878 Manuel N Rogers
880 Alfred F Misiolek, barber
882 Scientific Beauty Shop △
884 Brock Av Bike Shop
887 Leclairs Market △
889 Joseph Gendron △
889 Norman J Leclair
889 Paul Bassett
889 Vacant
891 Gagne Wholesale Candy Co
895 Alphege Aubut
895 Mrs Eva M Lemlin
895 Joseph Roy
901 Joseph A Benjamin
901 William Hunter
901 Modeste Carreau
901 Mrs Beatrice Dudley △
901 Alfred F Misiolek
901 Mrs Albina Soucy △
905 Joseph Dubois
905 Emile Dubois
907 Rony's Variety Store
909 Joaquin Cardoza, tailor
**911 Warren begins left**
925 Leo's Bakery △
927 Mrs Beatrice Gerardi △
927 Joseph Ulbin
927 Francis Ducharme
927½ Armands Barber Shop
929 Hughes Desautels △
929 Girard Fournier
**930 McGurk ends right**
**938 Ruth ends right**
940 Rosario Darcy, barber
944 Alex Wignall, variety △
945 Joseph Ramshead
945 Ernest Garant
945 Mrs Annie Bardsley
946 Francis Isaacs △ ⓪
946 Mrs Eliza Taylor
954 Medeiros Auto Body
956 Sam Long's Laundry
958 Talbots Shoe Store
958 George L Talbot, shoe repairing
**962 Harmony ends right**
965 Armand Generaux
965 John C Turner ⓪
968 Shepley's Bakery △
982-984 Phelan's Cafe △
986 William E Rose, fruit △
988 Ronnie's Lunch

**BROCKTON STREET. I-22**
**From Ashley blvd west to 150 Springfield. Ward 1**
**205 Lowell crosses**
**221 Lawrence crosses**
**239 Alfred begins right**
**241 Hawes crosses**
**267 Prescott crosses**
**291 Oliver crosses**
**315 Church crosses**
**339 Worcester crosses**
**365 Springfield crosses**

**BROOK STREET. I-16**
**From 369 Sawyer north to north of Tallman from 203 Deane to 375 Coffin av and from 331 Collette to 66 Irving. Ward 1**
Even right
10 Ricard Grain Co △ ⓪
14 Vacant
**24 Holly ends**
29 Dawson's Brewery Inc △
29 Mann's Transportation Co △
32 William Daigneault
32 Malvina Blanchard
36 George Mandeville △ ⓪
36 Pierre Gadbois
**46 Tallman ends**
55 Laurans Bros, wholesale gro △
57 Vacant
**— Nye ends**
76 Maurice Rivard
79 Royal Manufacturing Co △
79 New England Cleaners & Dyers Inc △
79 Gilt Edge Textile Mills Inc
**— Bullard ends**
**— Deane crosses**
106 August R Vieira
106 Aldege Bowin
106 Mrs Katherine Tenczar
110 Harry Francis
110 Mitchell Rochefort
110 Armand L Duval △
**— Coffin av crosses**
**— Phillips av crosses**
**— Collette crosses**
161 George Correiro △
161 Thomas Potter
161 Albert Machado
**— Davis crosses**
173 Charles E Cowing △
173 Mrs Alida Hentis △
173 Moise L'Heureux
173 George H L'Heureux △

WING'S

Window Shades—Paints
Elec. Utilities Giftwares
Stoves — Ranges — Bicycles
Kitchen Accessories

**Brook (continued)**
178 Charles Morris
178 Daniel Sawyer
179 Aldei Goyette
179 John Wegscheider ⓪
179 Mrs Anna Woodley
— **Earle crosses**
195 Theodore Hebert △ ⓪
195 Mrs Mary R Pothier
195 Aime J Gamache △
— **Hathaway crosses**
202 Mrs Rose Souza △
202 Antone S Martin
202 John Vieria △
203 Roland Scott
203 Arthur Labrecque △
203 Alphonse Poyant △ ⓪
206 Mrs Maria Fernandes
206 Antone Nunes ⓪
206 Alexander Mendes △
207 Harry G Besse △ ⓪
207 Antone Carvalho
207 Harry Besse, Jr △
209 Jules Blouin ⓪
209 Joseph B Cabral △
210 Armand Paquin
210 Francis C Arendt △
— **Tinkham crosses**
227 Mrs Lydia Alber
227 Richard Astley ⓪
227 Robert Hewitt
228 Silvo Caron △
229 George Tremblay
229 Arthur Ashworth
229 Edward Mandeville
— **Nash rd crosses**
**256 Whitman ends**
**280 Eugenia ends**
— **Belleville rd crosses**
302 Frank Jacintho △ ⓪
302 Jesse Costa △
303 Irving H Valliere △ ⓪
306 Peter Abraham △ ⓪
307 Manuel Gonsalves △ ⓪
— **Glennon crosses**
325 Peter S Thomas
**327 Laurel begins**
329 Manuel G Semiao
331 Manuel S Camara
333 Antone Rebello
335 Martin McCartney
337 Veriato Couto △
339 Manuel Rebello ⓪
— **Query crosses**
346 Charles Tsouprakes
349 Mrs Eliza H Haslam
350 Eugene Souza
351 Antone C Sylvia △ ⓪
352 Antone Lemos
354 Valmore D Crete
356 Edward Inman
— **Central av crosses**
373 Gordon C Smith
373 William Marsh △
374 Mrs Mary Lajoie △ ⓪
375 Carlos Fernandes
375 Mrs Mary Sardinha △
377 John Jameson △ ⓪
— **Shaw crosses**
— **Clifford crosses**
— **Princeton crosses**
**418 Irvington crosses**

**BROOKLAWN AVENUE. I-20**
**From 659 Ashley blvd west to 466 Church. Ward 1**
**297 Rochambeau crosses**
**309 Milford crosses**
**331 Lafayette crosses**
**353 Maywood crosses**
**375 Seabury crosses**
**398 Church crosses**

**BROOKLAWN COURT**
**From 2026 Acushnet av east. Ward 1**
150 Willie Brizard
150 Alphonse Roessle
151 Albert M Jason
152 Leo Poitras
153 John S Belliveau
154 Hector O Gendron △ ⓪
155 Frank Fulhan
159 John V Humenuck
160 Eugene H Beaulieu
166 Mrs Josephine Bessette △ ⓪

**BROOKLAWN STREET. J-20**
**From 2039 Acushnet av west to 658 Ashley blvd. Ward 1**
**27 Fielding begins right**
— **Conduit continues**
51 Francis J Sullivan △
**65 Sowle begins right**
69 Mrs Blanche Lavault △ ⓪
71 Camille Beaupre △
71 Donat Cloutier
75 Wilfred Hebert
77 Mrs Mary L Pouliot △
83 Frederick H Sowle △
85 Maurice L Brochu
**87 Edna begins right**
89 Fred Birtwistle
91 Joseph F Sylvia ⓪
91 Joseph F Sylvia, Jr △
97 Philip Casey
99 Leo E Boucher
**109 Felton begins right**
123 Mrs Lydia E Whittle △ ⓪
127 Otto Darwin
Brooklawn Hall
**131 Vernon begins right**
**153 Waldo begins right**
**173 Landry begins right**
**197 Moyan begins right**
**217 Roy begins right**

**BROWNELL AVENUE. D-10**
**From 331 Carroll north to 1180 Kempton. Wards 5, 4**
82 Joseph R Smith
— **Carroll crosses**
— **Plymouth crosses**
116 John D Silvia △
— **Hawthorn crosses**
— **Harding begins left**
— **Pauline begins left**
209 Samuel Spindler △
— **Richfield begins**
249 Raymond McLeod △ ⓪
— **Linwood begins**
269 Frank M Martin
— **Pinette begins left**
291 Lewis S Jones △ ⓪
295 Manuel L Correia ⓪
— **Gaywood begins left**
325 Albert M Braga ⓪
— **Evelyn begins**
335 Norman W Bowen △ ⓪
345 George P Ponte △ ⓪
— **Sheldon begins**
357 Luke T Keith △ ⓪
— **Clarendon begins left**
— **Hawes av begins left**
— **Huntington begins left**
— **Lexington av begins left**
— **Metropolitan begins left**
— **Kensington begins left**

**BROWNELL STREET. E-9**
**From 219 Grape north to 376 Court. Wards 5, 4**
Even right
2 Harry W Boudreau △ ⓪
3 Harry E Siegel △
4 Roland M Place △ ⓪
5 Mrs Mabel H Bradley △ ⓪
9 Ray A Taber △ ⓪
10 Stephen J Harrison △ ⓪
14 Harmidas J Roberts △ ⓪
15 Edwin P Ashworth △ ⓪
— **Allen crosses**
24 Mrs Lenore Bettencourt △
26 Joseph A Lanson △
28 Arthur Sylvia △
30 Benjamin Kleger △ ⓪
34 Walker B Trafton ⓪
— **Farm ends right**
46 Bernard C Wade
54 Sigmund Glaser △ ⓪
— **Bedford crosses**
60 Mrs Ruth B Nicholson △ ⓪
61 Archibald C Hubers △ ⓪
63 Harold B Grossman △
67 Rev Linden H White △
68 Mrs Caroline J Almond △ ⓪
— **Ryan crosses**
78 Mrs Edith M Hughes △ ⓪
79 Mrs Mabelle G Converse △ ⓪
81 Vacant
— **Carroll crosses**
87 Adolph J Frederick △ ⓪
93 Mrs Carrie L Brownell △ ⓪
— **Plymouth crosses**
— **Hawthorn crosses**
131 Hugh A Kaulback △ ⓪
137 Edward I Morse △ ⓪
138 Eli Margolis △
138 Harry Towers △ ⓪
140 Herman Schenker △
141 Edward E Clarke △ ⓪
142 Louis Manelis △
145 David Horvitz
146 Abraham G Kalstein △
148 Louis Shuster △
151 Harry A Lider △ ⓪
— **Maple crosses**
— **Clinton crosses**
182 Clarence W Arey △ ⓪
185 John J Bauer △
— **Arnold crosses**
192 Charles M Davenport, Jr △ ⓪
196 Walter E Dreher △ ⓪
199 Stanley J Praisner △ ⓪
200 William A Burns △ ⓪
201 Morris L Schwartz △
202 Thomas E Norton △ ⓪
203 Hervey B Peck △ ⓪
204 Elmer H Jamieson △
204 Leonard J Rose ⓪
205 Colberth S Gillum
206 Stanley A Bullard △ ⓪
208 Leona E Scott △ ⓪
209 Vacant
213 Vacant
215 Lawrence Lawler △ ⓪
216 Morris Shuster △ ⓪
218 Marcus Ryder △ ⓪
219 Percy D Wilde
220 Louis E Whitlow △
222 Mrs Marie Pacheco △ ⓪
223 Albin Larson △
223 Axel S Olson △ ⓪
223 Krist Kristiansen
226 Henry W Hamond △ ⓪
227 Peter W Blecha
— **Union crosses**
241 Willard M Besse △ ⓪
242 John W Bryden △
242 Walter C Potter △ ⓪
245 Anne Cleary △ ⓪
246 Mrs Thelma E Carleno
249 Mrs Annie L Miller △ ⓪
252 Edward L Rogers △ ⓪
253 George Barlow

**BUCHANAN STREET**
**From 299 Myrtle to 288 Highland. Ward 2**
Odd right
— **Summer crosses**
159 Adelard J Dore
161 Jasper S Reale

**THE VOLUNTEERS OF AMERICA, Inc.**
**"FOR GOD AND COUNTRY"**
**An American Organization**
**Founded by Gen. Ballington and Maud Booth**
**YOUR Help is needed in this Service to "OTHERS"**
**1245-1265 PURCHASE ST.**
**PHONES**
**5-7434**
**5-7435**

**Buchanan (continued)**
167 Walter F Greenwood
169 Amedee Cormier △
170 George Brindle △
170 Walter Thornber
171 John Kane
171 Mrs Kate M Hamlet
173 Leo Chagnon
John L Coholan
177 David Cormier
— **Mt Pleasant crosses**
201 Maximillian D Broadmeadow
201 Mrs Ellen Hodgkins △
205 Peter Joseph
207 Manuel E Perry
219 Otto Fichtenmayer
221 Thomas Hart
— **Highland crosses**

**BULLARD STREET. J-16**
**From 335 Belleville av west to Brook. Ward 1**
Odd right
3 Burton F Smith
5 Fidele F Robichaud
5 Raymond Sequin
5 Romeo Langlois
5 Charles L Deveau
John G Ponte
9 Anthony Osga
9 Mrs Millicent Hebert △
9 Stephen Mikolajczyk ⓪
10 Philip Binette
10 Gerald A Casey
10 Joseph Binette ⓪
12 Ovila Nault
12 Antonio F Lyonnais △
12 Mrs Laura Laperle
15 Joseph E Bastarache
15 Joseph LaPlante △
15 Ayres Roderiques
16 Blanche Chennette
16 Mrs Rose Kowalski
16 Ernest Lacoste △
16 Mrs Mary J Robichaud
16 John Querim
16 Joseph Lavallee
16 Arthur's Variety △
17 Prokip Procik
17 Elzear W Monty △
17 Stephen Kolaszewski
18 Ernest Monty
18 Mrs Julia Ziarnik
18 Emery J Lapointe
19 Jeanne Breton
19 Leo Breton
19 Manuel Monteiro
21 Yvonne LaFrance
21 Rodolphe Langlois
21 Mrs Laura Viens
22 Harold A Goulet
22 Armand Chagnon
22 Walter C LaFrance △
26 Louis Genard
26 Mrs Louise Breault
26 Manuel S Santos
27 Mrs Anna Alberski
27 Mrs Justine Bourgeois
27 M Lucienne Mailloux
27 Eddie Wong
27 Napoleon Duval
27 Olivier Vertefeuille
27 Mrs Mary J Medeiros
32 Jules D Racine ⓪
33 Mrs Sophia Gorka, grocer △
34 Felix Markowski △ ⓪
34 John M Pimental
34 Alex Janasiewicz
35 Mrs Sophia Gorka
37 Mrs Lillian Hargraves △
37 Mrs Nellie Sawyer
37 Leo A Levesque
37 Francis Bodeau
37 Mrs Melina Belanger
37 Edward Gautreau △
38 Albert Hetu
38 Wilfred Anderson
38 Mrs Elizabeth Walker
40 Joseph Demers
40 Mrs Aline Bourdon
40 Mrs Ida Tremblay
— **N Front crosses**
54 Gilbert Bowman △
54 Roland V Boucher △
54 Ernest E Couture, sheet metal working △ ⓪
54 Noella Demers
54 George J Belliveau
59 Fred W Doyle
59 Edgar J Carrier
59 Adolph Choquette
59 Peter P Choquette
59 Mrs Zofia Gawlowicz
59½ Mrs Zofia Gawlowicz, baker
60 Rene Lecuyer
60 Armand Gingras △
60 Joseph M Blanchette
60 Arthur Robitaille △
61 Mary L Roy
61 Joseph A Pelletier
61 Mrs Amanda Brun
61 Mrs Raffaela Chiappa
61 Walter Kershaw △
64 Vincent Kwiatkowski △
64 Arthur T Jeffrey
64 Joseph J Rainville
— **Acushnet av crosses**
77 Mrs Aurora B Suprenant △ ⓪
79 Louis G Cormier △
81 Albert E LaFlamme
81 Mrs Amelia LaFlamme
85 Joseph R Painchaud △
87 Mrs Emma Harnois △
Leo P Harnois
87 Hudgere Robida △
91 Francis X Bernard △
91 Mary L Marion
95 Aldei Campbell
101 Edward Dube △
101 Omer J Pothier
101 Alfred L Richard △
105 Eugene Bessette
105 Romeo Meny △
105 Charles T Gomes
106 Sisters of the Holy Cross △
109 Armand J Magnant
109 Emile LeBlanc
109 Emile LaForce
113 Arthur Picard △ ⓪
115 Andrew Blaszczak
115 John Wybraniec
115 Stanley Koczera ⓪
115½ Gerard J Tardif △
115½ Joseph Cryer
115½ Peter Buzniak
115½ Camille L Monroe ⓪
115½ Orval S Clay
115½ Ernest Hess
117 Angelo A Torres
117 Walter Sojka
117 Edmond Collins
117 Americo Veterino
— **Ashley blvd crosses**
125 Joseph Kilanovich
125 Vacant
126 Edward E Paull
126 Omer Payette
131 Romeo St Pierre
131 Stanley Romanowicz △
131 Absolon S Langevin
132 Albert Hebert
132 Joseph F Kilanowich
132 Leo A Poirier
132 Honore Mercier △ ⓪
132 Antonio A Trahan △
132 Maurice Rivard △
133 Mrs Marie L Letourneau
133 Henry L Tetreault △
133 Homer J Rene
135 Gerard L Lapointe △
135 Roland A Pion △
135 Joseph Cryer
136 Ephrem G Gauttier △
136 Armand J Martin
136 Peter Strittmater ⓪
139 Joseph Caron
139 Elzear Berthiaume ⓪
139 Mrs Exilia L Leblanc
140 Theo A Cote △
140 Theodore Langevin △
140 Alex Christie
141 Rene Schwartz △
141 Leo Beaulieu
141 Jean L Schwartz ⓪
142 Freeman R Belliveau △
142 George C Methee △
142 Theophile Regis △
145 Theodore Turgeon
145 Alfred A Ciavola
145 Eugene J Herbert △
146 Mrs Delphine Blais △
146 Arthur Roy
146 Eugene Simon △
147 Albert T Cormier
147 Mrs Mary Bentley △
147 Adrien Hebert △
149 Napoleon Rouselle
149 Mrs Anna B Brun ⓪
149 Arthur Galipeau
154 Eugene A Brule
— **Brook crosses**

**BULLOCK STREET. G-14**
**From 95 Willow north to 30 Potter. Ward 2**
Even right
7 Stanley F O'Gara
7 Walter Sykes
— **Austin crosses**
17 Mrs Mary E Taylor △
18 Russell Peirce △
18 Robert Brooks ⓪
22 Mrs Kathryn A Foley
22 Carl F Wetzl △ ⓪
24 Henry Fanning ⓪
26 Horace R Coupe △
26 Horace R Coupe, Jr
27 Arthur Bousquet
27 Herbert Barron △ ⓪
28 Stephen A Markey △ ⓪
29 Dorina F Manchester △ ⓪
30 Edgar T Lindstrom △ ⓪
31 Joseph Bunney △ ⓪
— **Trinity crosses**
34 William Reed
37 Eugene V Bastien △ ⓪
38 John T Greenough
39 Rexford E Stephens
39 Mrs Lucy H Perry
40 Stanley Nicewicz △ ⓪
41 Elizabeth V Grimes
41 Cecil Bolton
41 John F McNulty
42 Joseph Dziura
— **Durfee crosses**
**91 Roswell ends**
124 Homer G Bennett △ ⓪
129 Harry C Inman △
132 Frank Camandona
— **Mt Vernon crosses**
151 Joseph K Baron
154 Fred Glossop ⓪
155 Mrs Anna Whitlow △
158 Tom Smithson ⓪
159 Mrs Delia Moquin △
**160 Athol ends**
161 Ernest LeClair
166 Manuel Rezendes ⓪

HIRAM WHEATON & SONS, Inc.-PACKAGE STORE
Free Delivery Established 1853 Tel. 9-6264

**Bullock (continued)**
167 Thomas H Margeson, plmbr △ ⓪
170 David F Emerson
174 Herbert R King ⓪
180 George G Sharpe
**181 Potter crosses**

**BURNS STREET. D-9**
**From 253 Ryan to 414 Hawthorn. Ward 5**
**— Hawthorn crosses**

**BUTLER STREET. K-4**
**From 1437 Rodney French blvd west to 554 Brock av. Ward 6**
Even left
5 Frederick Melling
35 Jos E Rayner ⓪
41 Mrs Mary E Chadwick △ ⓪
51 Edward Aspin △ ⓪
**54 Winthrop left**
**60 Milbury left**
74 Lionel J Saint
81 John Catterall △ ⓪
89 Esayas G Souza
**94 Swan ends left**
104 Peter P Kinniery △
105 Albert Viera
107 Mrs Elvira F Cabral
110 Philias Plouffe △ ⓪
114 Frank R Sylvia △ ⓪
115 Armand P Pimental
117 Richard J Bielefeld △
122 William H Greaves △ ⓪
**130 Moss begins left**
132 Jacob Zembik ⓪
133 Alfred Bonneau △ ⓪
134 William Goodwin
135 Albert E Provost △
137 Robert Hague △ ⓪
137 Mrs Matilda Aspin
137 Harry Lucas △
138 Mrs Amanda Poitras △ ⓪
139 Joseph M Teves
139 Raymond F Mitchell
139 William Richardson
140 Charles A Higgins △
141 Anthony Bastien
141 Joseph D Saraiva △ ⓪
143 George T Clarksom
**— Cleveland ends right**
144 Lloyd D Buchanan △ ⓪
148 Frank C Debus ⓪
148 Joseph A Debus △
152 Mary S Malley
152 David Evans
154 Fred Robinson △
154 Mrs Florence Robinson
157 Walter Earnshaw △ ⓪
159 Edwin Eastwood, Jr
161 James Haworth
162 Wilfred C Fortier △
162 Fernandes Pedro
**162 Fern ends left**
**— Dessautel's court ends**
163 William G Krause △
163 Alphonse P Milotte △ ⓪
165 Robert Brierley
165 Fred Marshall △ ⓪
166 J Raoul Lyonnais
166 Alfred Greenwood
167 William Bernier
167 Edward F Delaney △
168 France F Demarais ⓪
169 Lester F Crossley △
171 Louis A Perras △ ⓪

**BUTTONWOOD ROAD S D F-5**
**From W Cove rd south byd Rogers**
Odd right
5 Edward J Petijean
5 Edward Petijean ⓪
11 William Christie
11 Joseph A Christie △
22 Manuel Gomes
23 John L Freitas ⓪
24 Edward Vargas △
24 Clarence Vargas
25 Thomas Lister
26 Antone Gomes ⓪
29 William Gemme ⓪
30 Armand A Santos ⓪
31 Joseph Ventura ⓪
31 Manuel Pacheco
35 Alfred Parkinson △ ⓪
**— Rogers crosses**
43 Manuel C Silva
43 Joseph M Carvallo △
43 Philip Mendoza △ ⓪
49 Joseph C Moniz ⓪
51 Antone Pacheco ⓪
52 William Auger ⓪
56 Louis Rocha ⓪
63 Napoleon Aubut △ ⓪
65 Frank Machado △

**BUTTONWOOD STREET. E-11**
**From 515 Court north to 946 Kempton. Ward 4**
Odd right
**— Lake crosses**
12 Bernhard Rasmussen △ ⓪
15 Mrs Ellen Rogers △ ⓪
16 Leo F Phaneuf △ ⓪
17 Ole S Broadland ⓪
18 Mrs Bertha R Lake △ ⓪
20 Earle Crumling △ ⓪
21 Edward C Kirby
22 Mrs Susan E Robbins △ ⓪
23 Mrs Maud O Walker △ ⓪
24 Edward L Murphy △ ⓪
25 Hiram F Sparrow △ ⓪
25 Maud Davy
26 Walter E Crapo △ ⓪
27 Lavon T Ames △ ⓪
28 Willard W Morse △ ⓪
29 Mrs Laura W Tattersall △ ⓪
30 Raymond E Gardner △
31 Mrs Florence M Adshead △ ⓪
32 Henry B Winterson △ ⓪
33 Anne L Sherman △
34 Angelo L Fraga △ ⓪
35 Frank E Dickson ⓪
36 Jason I Martin △ ⓪
37 Robert C Hayden △ ⓪
38 Mrs Ernestine H Dutcher △ ⓪
39 William F Hughes ⓪

**BYRON STREET. D-9**
**From 677 Allen north to 296 Ryan. Ward 5**
10 Silvino Castella △ ⓪
10 Mrs Clara Stone △
17 Sidney J Horvitz ⓪
29 Joseph A Pimental △
31 Christian Carreiro △ ⓪
39 Mardock C Pitts △
41 Frank H Fernandes △
42 Charles Gedacht △ ⓪
50 Manuel L Craveiro △ ⓪
56 Philip Shultz △ ⓪

**CALUMET STREET. J-3**
**From 371 Brock av west to 394 Rodney French blvd. Ward 6**
Odd right
8 Pedro E Pebre △
8 Lucien Oliveira
9 Joseph Ramos △ ⓪
9 John Ramos
11 Joseph D Mello △
14 Luke F Normand ⓪
14 Louis P Normand
15 William P Brindle △ ⓪
16 Vernon L Brendlinger △
16 Thomas Makin △
19 William Hettinger △ ⓪
23 Arch E Sparling △ ⓪
24 Andrew Y Wilson, upholstering △ ⓪
27 Henry I Trepanier
28 William Trought, Jr △ ⓪
30 Dario Rocha ⓪
31 Leo H DeNome
35 Joseph C Perry
36 John A Brown
39 Thomas Grindrod △ ⓪
43 James R Gibson △
47 Louis G Sylvia △
50 John Wilkinson △
51 Vacant
53 Fernando Medeiros
59 Albert Livesey △ ⓪
63 Frank Thomas △
69 Robert B Smith
73 Thomas E Carr △ ⓪
77 John P Salvadore △ ⓪
81 James J Park
83 Andrew J Adams
93 John W Emmett
93 Stanley B Wilson △ ⓪

**CAMBRIDGE STREET. G-16**
**From Highland west to Shawmut av**
**— Walker crosses**

**CAMPBELL STREET. G-12**
**From 579 Acushnet av west to 436 Park. Ward 3**
Odd right
5 Mrs Anna Bernard
5 Annie Monsour
5 rear Harold S Norcross
6 Hathaway's Laundry △
7 Mrs Rose M Rock
9 Mrs Ruth V DeMello
9 Charles Thomas
10 Henry Eldredge
10 Harry Fortes
**— Purchase crosses**
15½ Frank L Cardoza
17 Mrs Maryanna R DeMoranville
18 Mayhue Coleman △ ⓪
**— Pleasant crosses**
37 Jeannette Vigue
37 Harold E Norris
38 Vacant
38 Nancy E Tripp
41 Nicholas H Fitzsimmons △
42 Pauline A Downes △
42 Mrs Aurore R Perry
42 James Ormerod
46 Eugene E Enos △ ⓪
Mrs Mary Gonsalves
**— State crosses**
53 Everett C Broadbent
54 Mrs Helen O Allen
55 Mrs Mary A Dalton
56 Sadie H Dexter △
56 William J Parkina, Jr
56 Ernest Newby
57 James Caswell △
57 Adelaide Sullivan
58 William H Cryan △
58 Frank L Russell
62 William J Quinlan △
**— County crosses**
75 Edward F Cox △
75 Mrs Mary B Silvia △ ⓪
78 Frank H Parsons △
79 Laurence S Perry △
82 Joseph W Webster △
85 Maria E Maxfield △
86 Maurice Boyle
87 John L Duffy
88 Frederic G Douglas △
88 Caleb Ellis △
89 Eudora M Thomas △
92 Reginald H Mendell
94 William Lilley
94 Warren S Wood
**— Summer crosses**
98 Ely Harary
100 William Maguire
101 Alice M Williams △
101 William C Foley

FURTADO'S DAIRY Safe MILK FOR THE BABY
NEW BEDFORD, MASS. Tel. 3-1358 "LABORATORY CONTROLLED"

Campbell (continued)
— **Chestnut crosses**
109 Joseph H Neitsch △ ⓪
109 Leon W Brown △
111 Herbert A Wall △
113 Mrs Mary E Grenier △
113 C Edmond Savoie △
113 William J Smith
— **Cottage crosses**
115 John T Conway
115 Mrs Dora G Wood △
117 Robert W Hitchen △ ⓪
123 Catherine Perkins △ ⓪
123 Charles H Thomas
124 James L Howland, painter △
124 Mrs Etta M McManus
125 Edmund E Bean
125 Mrs Ada Gifford
125 Enid Greenwood
126 Edward J Bly △
126 William F Salter △ ⓪
128 Arthur Sharples
128 John E Hibbard
136 Haakon Eilertsen
136 John A Macomber
137 Edwin B Braley △ ⓪
138 Alton E Powers
139 Thomas F McDermott △ ⓪
— **Cedar crosses**
142 Bowen's Furniture Store △ ⓪
144 Oswald Senesac
144 Mrs Nellie W Luce ⓪
145 Leda M R Valois
145 James J Goldrick
151 Mary T Murphy △
152 David W Ritchie △
154 David F Ritchie △ ⓪
155 Frank Drew △
156 Emma J Wood △ ⓪
161 Howard Tinkham
161 H George Marsden
161 Albert L Cornell
161 William R Cornell
162 James P Murphy △
165 Leo G Emond
165 James Cook
165 John H McDonald
166 Albert P White △ ⓪
167 Arthur Dexter △
167 Edward D Ransom △
168 Raymond Lienard △ ⓪
169 William E Gunning △
170 James B Tripp
171 Romeo Bosquet
173 Edgar C Tripp △ ⓪
173 Vacant
— **Shawmut av crosses**
179 Ralph K Swift △ ⓪
183 Mrs Ada C Seth △
184 Louise C Judge △ ⓪
189 William H Crocker △ ⓪
190 Halivertian L Thomas
— **Chancery crosses**
191 George O Allen △ ⓪
192 Mrs Amanda Hendrickson △
196 James Cree, Jr △ ⓪
197 Mrs Ardelee G Bowen
200 George W Shepley △ ⓪
201 William R Sharpley
202 Frederick J Farrell △
204 Mrs Ada M Littlefield △
Benjamin D Littlefield
205 William T Entwistle △ ⓪
**216 Park crosses**

**CANNON STREET. I-9**
**From Cross west to 216 Acushnet av. Ward 5**
Odd right
**1 Holmes Wharf begins**
3 Vacant
— **S Water crosses**
8 Michael F Santos
8 Miquel Silvia
14½ Mrs Jennie Ponte
14½ John Deguin
16 South End Auto Wrecking △
— **S Second crosses**

**CAPITOL STREET. J-3**
**From 409 Brock av west to 371 Rodney French blvd. Ward 6**
Even left
10 Vacant
10 Leonard Poirier
10 Joseph Tschaen
15 Joseph C Faucher
17 Firmin Goulet
21 Leo J Houle
23 Charles H LeBlanc
27 Mrs Gladys A Reddy △
28 Peter Hodziewich ⓪
29 Robert Charron
30 Hyacinth J Saulnier △
31 John Babiarz △
32 Thomas J McNeeley △ ⓪
33 William H White, Jr △
34 Frank Cheetham △
35 William Pimental △
37 George Oliver
39 William H White
39 Frank Piatkiewicz △ ⓪
41 John T Sylvia
41 Clement Fregeau
42 Joaquim Santos
42 Joseph T Moreau △
42 Alvin B Lipsett
42 Manuel A J Ferreira
43 Harvey J Boisclair
43 Raymond D E Davis △
46 Joseph G Belliveau ⓪
46 Paul J Trepanier
50 Vacant
52 George W Clare
56 Albino Mello △ ⓪
57 Ludger Lavoie
58 Charles Chadwick △ ⓪
58 William Tremble
59 James Moniz
61 William R Stone
63 Alfred C Vieira △
65 Fred Walker △
66 Vincent S Cotnoir △
73 William Oliver
73 Samuel Smith
73 Vacant
73 George Lynam
74 Mrs Josephine Bernier ⓪
76 Frank Butterworth
80 Mrs Catherine Moda
85 Robert Lees
87 John Anderton ⓪
95 Joseph F Ryan

**CARLISLE STREET. I-20**
**From 623 Ashley blvd west to 400 Church. Ward 1**
Odd right
— **Rochambeau crosses**
73 Theophile Arguin △ ⓪
— **Milford crosses**
55 Stanley F Kulick
55 Alfred J Turgeon
61 James H Hunt
63 Gregoire Trahan
— **Lafayette crosses**
— **Maywood crosses**
— **Seabury crosses**

**CARLOTTA STREET. G-21**
**From Lang. Ward 1**

**CARLTON STREET**
**From south of Almy nr Acushnet av north of Everett. Ward 1**
— **Everett crosses**

**CARLTON STREET S D. B-7**
**From Sharp south byd Howland**
— **Kraseman crosses**
— **McCabe crosses**
— **Wordell crosses**

**CARNEY STREET. F-12**
**From 481 Maxfield north to 340 Smith. Ward 3**

**CAROLINE STREET. F-13**
**From 165 Parker north to 174 Mt Vernon. Wards 3, 2**
Even right
— **Tilton crosses**
68 Charles J Armanetti △
68 Ernest B Mello △ ⓪
80 Harry P Swain △
80 Robert R Langford
**84 Sylvester ends**
— **Robeson crosses**
— **Willow crosses**
— **Austin crosses**
172 Manuel Sylvia
205 James Tebbutt △ ⓪
207 Ada Tebbutt
— **Durfee crosses**
**298 Mt Vernon crosses**

**CARROLL STREET. F-9**
**From 89 Brigham west to city line. Ward 5**
Even left
47 Zigmund Peret △ ⓪
48 Charles B Dunbar
50 Mrs Bessie H C Otheman △ ⓪
51 Mrs Esther G Shuster
52 David G Hickey △ ⓪
55 Fred F Cowden △ ⓪
56 Herman Nisson △
60 Carlyle Novick △ ⓪
61 Isaac I Davidow △
63 Mrs Jennie Frankel △ ⓪
64 Archie Israel △ ⓪
67 Jeremiah J McDonald △
68 Adelaide A Francis △ ⓪
69 Sol Calef △
69 Virginia S Claudino △ ⓪
72 David Halprin
73 Robert E Cobb △ ⓪
75 T Lincoln Raymond △
76 Hyman Falk △ ⓪
77 John T Humphreys △ ⓪
80 Olive A Washburn △ ⓪
81 Joseph B Ostin △
81 Mrs Alice M Paine △ ⓪
84 Mrs Anna W Cayton △ ⓪
85 Manuel F Sylvia △ ⓪
86 Joseph W Cayton △
87 Louis Karten △
92 John R Hiller △ ⓪
93 William J Morrissey △ ⓪
95 Jacob S Rubin △ ⓪
96 Milton C Andrews △ ⓪
97 Mrs Rose Falk △
— **Brownell crosses**
109 John J Anderton △ ⓪
113 Selwyn I Braudy
114 Mrs Ethel Collins △ ⓪
118 John Rigby △ ⓪
119 Ernest M Hucking ⓪
123 Jacob Levine △
127 Adolph A Schultz △ ⓪
129 G Warren Hirshon △ ⓪
— **Palmer crosses**
135 Louis Sage
135 Nathaniel I Sandler △
137 Roland A Petit △ ⓪
138 Robert Tinkham ⓪
138 John Spiliotis △
142 Harry Blume △ ⓪
148 Robert Rosenberg △ ⓪
151 Leo Bromberg △
153 Mary Ulanoff △
154 Maurice B Kolen △ ⓪
157 Mrs Mary A Santos △ ⓪
159 Shahab Zanzenian △
161 Mary I Frasier △
161 Elizabeth Houth △
163 Joseph Weiss △
— **Reed crosses**
— **Rockdale av crosses**
199 Edward Sanchez △ ⓪
204 William Slom △ ⓪
210 Leo A Dias △ ⓪
213 Arthur H Bennett △ ⓪
217 Ernest Montrond △ ⓪
223 Ray L Blanchard △ ⓪

NEW BEDFORD HOTEL
Home of the Spouter Inn and Jolly Whaler
200 ROOMS - MODERN - FIREPROOF See Page 92

**Carroll (continued)**
224 Benjamin Dratch △ ⓪
227 Max Levovsky △ ⓪
**— Whittier crosses**
241 Raymond E DaRocha △ ⓪
262 John F McHugh △ ⓪
**— Burns crosses**
**331 Brownell av begins right**
**344 Dartmouth line**

**CARSON STREET. J-24**
**From Dutton north to Tacoma. Ward 1**
**— Chaffee crosses**

**CARVER STREET. J-21**
**From 303 Dawson north to 260 Tarkiln Hill rd. Ward 1**

**CASWELL STREET. K-21**
**From 201 Tarkiln Hill rd north to Appleton. Ward 1**
**— Chicopee ends right**
**— Ohio crosses**
**— Jarry crosses**
**— Maryland crosses**

**CAWLEY STREET. J-26**
**From Barnard nr Acushnet av east and west. Ward 1**

**CEDAR STREET. H-13**
**From 95 Court to 42 Durfee. Wards 4, 3, 2**
Even right
18 Clemence O'Bernier △
18 Mrs Ethel A Daley △
18 Clarence B Gracie △
22 Clarence J Davoll △
22 Carrie E Rider △ ⓪
23 Xenophon Thomas
24 Joseph Lemieux △
24 Mrs Mary Furtado ⓪
25 Marion Dantsizen △ ⓪
27 Edward N Pierce
27 Manuel J Correia
29 Harry Burke △ ⓪
29 Roland Bellenoit
**— Morgan crosses**
33 Mrs Lillian V Wilson △
33 Elmer W Benson △
35 Mrs Rachel B Swift △ ⓪
35 Mrs Beatrice P Oliver △
36 James Santos △
36 Aurilla D Sawyer
36 Mrs Sarah W Sherman △
38 Mrs Edith L Hathaway △
38 Sharon W Carney △
38 Mrs Mary Newell
39 Mrs Ethel M T Gibeault
39 Lewis J Shepard
43 William B Stevens △
43 Mrs Edith F Stevens
**— Elm crosses**
48 Edward Johnson
48 Mrs Ada B Jackson
50 Henry Jones
52 Mrs Lillian A Montia
53 Bessie Nooth
53 William D Nooth ⓪
**— Middle crosses**
63 Storage garage
67 William A Boardley
68 Richard A Haddocks △
**68 W High begins**
71 Mrs Ernestine E Carter
71 James T DeShong
75 Mrs Aramintha Boyles △
75 Oliver O M Conward △ ⓪
76 Aubrey V Bennett
76 Eunice M Burgess
76 William H Pickwood
79 Mrs Julianna Lord
81 Kenneth E Jones △
81 John W Ross △
85 Aubrey V Bennett, barber
**— Kempton crosses**
96 West End Social Club △
101 William Brown
101 Richard Rogers △ ⓪
101 Rogers Radio Service
**— Mill crosses**
106 Louis J Lopez
107 Arthur Corea ⓪
107 Mrs Ida Palmer △
108 Ernest H Giammatteo, grocer
108 Mrs Delia A Lareau
110 Mrs Carolina R Santos
111 John Bolden
111 Laurence L Kydd △ ⓪
114 Florence E Cook ⓪
115 James R Fabio △
**— North crosses**
117 Mrs Mary Rozario
117 Antone J Gomes △ ⓪
120 John William Suares
121 John H Hubbard
121 Floyd E Dahlberg △
123 Gilbert D Carlisle
124 Benjamin A Andress △ ⓪
125 Carl Merkman △
127 Joseph C Fields
127 Joaquim B Lopes △
128 Thomas E Callanan △
129 Mrs Sarah E Poole △ ⓪
132 Mrs Sarah E Hubbard △
135 John F Pimental △ ⓪
135 Manuel F Lopez
136 Richard C Haddocks △
**— Hillman crosses**
141 Harry Margerison △ ⓪
141 Edward F Frawley △
142 Original Accommodation Store △
143 Mrs Bridget O'Brien △
144 John W Matthews △ ⓪
146 Howard F Brown
147 Walter F Douglas
148 Christopher Maniatis
151 Louis Belli △ ⓪
151 James A Henry △
151 Mario Falconaro
152 Roy E Macomber △
155 Joseph F Barboza △ ⓪
155 Mrs Frances E Wright
156 Frederick F Wheeler
157 Alice M Johnson △ ⓪
158 Jeremiah J Boatwright
160 John S Barreau △
167 Charles W Jones △
**— Maxfield crosses**
170 Cedar St School
171 Mrs Jennie D Magnett △
171 James A Williams
173 Wendell P Nooth △
173 Cornelius A Webb
177 Nathaniel A Lewis △ ⓪
178 Rev Everett E Pender
178 Elizabeth C Smith
179 Vacant
185 Mrs Annie D Borden △ ⓪
185 Alton B Manchester △
185 Mrs Clara A Charpentier △
**— Sycamore crosses**
187 Charles D Riendeau △ ⓪
192 Mrs Louisa Lawton △
193 Albert L Audette △ ⓪
197 Mrs Gladys A Nottage
197 James E Edwards △
198 Eliz Thomas
198 Charles A Willis
199 Martin B Higgins
201 William Staples
201 Clarwin Miller
202 William G Onley
204 Alfred Molvar
205 Vacant
206 Vacant
207 Charlie's Variety
208 Dave's Variety Store △
**— Smith crosses**
210 Gobeil's Market
214 Mrs Sophie A Carroll △ ⓪
216 Mrs Margaret A O'Brien △ ⓪
217 James E Kelley △ ⓪
219 James B Manchester △ ⓪
225 Mrs Mary Gooding △ ⓪
227 Bowen's Resale Store, used furniture ⓪
227 Ellen Fitzsimmons
229 Victor Phaneuf
**231 Campbell crosses**
233 Mrs Emma C Proulx △
239 Mrs Bertha F Kelley △ ⓪
239 Mrs Mary Broadbent
240 Joseph C Viens, barber
242-244 Marsden's Bicycle Shop ⓪
245 Isabelle Luscomb △ ⓪
246 Walter T Besse △ ⓪
**— Willis crosses**
247 Pelezar's Atlantic Gas Sta
248 Oscar L Larson △ ⓪
253 Norris H Tripp Co, sheet metal cont △
258 Zephirin Dube △ ⓪
269 William T Benoit
271 Lambert's Market △
**— Parker crosses**
273 Ervin C Borden △
273 Viola E Gilmore △
274 Berard & Co, drugs △
274 U S Postal Station No 12
276 Napoleon J Berard, Jr
276 Henry H Broadfoot △
278 John R Barrett △ ⓪
279 Richard E Hedquist △ ⓪
280 Eli H Lestage, grocer △
280½ Edward Godbout △
280½ Ernest E Lawton, Jr △
282 Mrs Elizabeth F Donovan △
283 Rudolph B Bleckinger
283 Joseph A Tarini
285 Charles F Ebberson △
285 William F Case △
286 Henry P Silveira △ ⓪
287 Lena Gavoni
287 Mrs Geraldine M Underwood
287 Walter Boim △
290 Jennie Boardman ⓪
290 Harold E McGowan
292 Caron's Thrift Shop △
294 Gerald C Lamoreux △
294 Francis McDonnell
295 Mrs Edith McAfee
295 Mrs Ellen Connell
298 Isaac S Borden △
298 Mrs Mary F Wood △
299 Ralph Gibbs, Jr △
299 Henry S Turner △
300 Daniel S Callahan △ ⓪
300 Mrs Sarah Ross △ ⓪
301 Mrs Parthenia Hayden △ ⓪
302 Marino Aulesio Shoe Repairing △
303 Mrs Ellen Devaney △ ⓪
303 John J Sullivan
304 Alfred Clark
304 Melville W Peterson
305 Floyd W Taylor
305 Romeo W Dupont △
306 Ray's & Frank's Variety △
**— Locust crosses**
319 Morton G Sartoris
319 Mrs Mary S Martin
321 Edward F Sylvaria △
321 Joseph Sanders
322 George F Gray △ ⓪
323 Ignacy Taradejna
324 Leon A Potter △ ⓪
325 George S Metcalf △
325 Milton F Smith
326 William H H Manchester △
327 Martin Barry △ ⓪
**327 Maitland begins**
328 John J Gibbons, Jr
328 Frank M Clynes △ ⓪
329 Attaresta Barrett
329 Roy C Brown
330 Ellen T Carpenter
330 Mrs Mary J Carpenter ⓪
331 William S Allen, Jr
321 Albert E Dinnigan
332 Ariel E Whynot △
332 John Barboza △

**THOMAS B. CARD** *Civil Engineer and Surveyor*
ESTABLISHED 1884

**Cedar (continued)**
334 Mrs Margaret E Quinlan △ ⓪
335 John F Kogut △ ⓪
337 Mrs Irene Boyer △
338 Thomas H Lyons △ ⓪
340 Frank E Leahey △ ⓪
341 Clinton A Johnson △ ⓪
342 Thomas J Quann △ ⓪
343 Mary T Cotter △ ⓪
343 Vacant
344 Charles A Russell △ ⓪
344A First Nat Stores Inc, gros
345 Alan's Variety Store ⓪
346 Hyman Goldberg ⓪
348 Azarias Brais, barber
348½ Cedar St Market △
— **Robeson crosses**
350 Clement E Daley △ ⓪
350 Joseph M F Donaghy △
355 Irvin H Walne
355 Mrs Mary Parkinson
358 Edward C Quinlan
358 Daniel G Sheehan △
360 Charles F Targee △
360 Mrs Mary E McDermott △ ⓪
361 Arthur A Cunningham △ ⓪
363 John Jacintho, Jr △ ⓪
— **Willow crosses**
366 Hampton's Bakery △
367 Joseph R Lavoie △
367 Philip G Morency
367 Mrs Mildred P Boswell △
370 Paul Schlais
370 Leopold M Schlais △ ⓪
371 John Cody △
371 Mrs Exelia LaBerge △ ⓪
371 Antoino Asquino △
372 Ambassador Lounge
373 Frederick C Johnson
373 Samuel King △
375 John W Calnan △ ⓪
375 John Neville
376 Porter & Lake, grocers △
— **Austin crosses**
377 Arnold's Pharmacy △
378 Eugene Gagnon ⓪
379 Mrs Anna Aguiar
379 Charles H Boynton
379 Braz M McDonald
379 Arthur A Jacques
379 James DePiro
381 Alvaro S Teixeira Shoe Repairing
382 Merle Pierce
382 Mrs Mary A Barton △
383 Rocko Morra △ ⓪
383 Mrs Alice Flynn
383 Dominico Morra
386 Mitchell Makuch
386 John J Oliveira △ ⓪
389 William L Gifford ⓪
389 Albert E Frates △
390 William B Hickey △ ⓪
390 Alice G Shea
393 Walter Geary, grocer △
394 Antone G Souza
394 William H Johnson, Jr
395 Mrs Louise E Devoll △
395 Pardon H Devoll
397 Mrs Doris Palmieri △
397 Carlo Borghi
400 Edward E Darymple △
402 James J McCarthy △
**402 Collins ends**
**405 Trinity begins**
407 John G Brogden △ ⓪
408 Mrs Amelia Burns
408 Mrs Nellie M Jason
410 Charles C Johnson
410 George F Farwell ⓪
411 Edward O Brophy △ ⓪
411 Thomas H Hampton △
412 Frank B Chase △
413 Everett Horton
413 Charles J Calnan, Jr ⓪
414 George Dalrymple
415 James H Kenney

**CEDAR STREET (SASSAQUIN LAKE. I-32**
**From Broadway northerly. Ward 1**
Russell Hathaway △ ⓪

**CEDAR GROVE STREET. I-15**
**From 91 Belleville av west to 548 Summer. Ward 2**
Odd right
104 Morris Cohen
104 Vacant
104 Leo Duval
104 Paul Ouellette
104 Clara Demers
104 Jeanette Ouellette
104 Frank Bouley
104 Frank Cavanaugh
104 Wendell Eldredge
104 Joseph Gaudreau
120 Peter M David
120 Mrs Anna Prejsner
120 Joseph Smith
120 Ernest LaRocque
120 Thomas Assif
124 Mrs Dora Simoes
124 Harold Mullin, Jr
124 Henry Poirer
**125 Cotter begins**
126 Vincenzo Cavallaro
126 Flavien Cournoyer
126 Henry Brule
126 Mrs Mary Curry
131 Profirio Ferreira
131 Clemens Murdza
131 Joseph Charbonneau △
132 Stanley Zabowski
132 Mrs Kathryn Dubois
132 Stanislaus Tomczewski
132 Stanley Zaki
137 Frank Virtudes
137 Alton McGraw
137 Lawrence Ponte △
138 Mrs Jennie Goldstein
138 Florence Lemay
138 Antone Valencia
141 Joseph Hop △
141 Mrs Anna Koczara
141 John Regula
— **N Front crosses**
154 John Gula △ ⓪
154 Arthur Langlois △
154 Alphonse Roy
154 Kenneth Bumpus
154 Antonio Augusto
154 Mrs Caroline Sladewski
162 Michael Lysko, watch mkr
162 Michael Lysko
162 Leo M Metivier
162 Gilbert Tousignant
162 rear Thomas J Genge
162 rear Philip Benjamin
164 Thomas J Metcalf
164 John Smalac
164 Mrs Mary Galus
164½ Albert Cyr ⓪
165 John Zielinski ⓪
167 Clementine Plante
167 Adolph Sadlowski
167 Andrew C Loring △ ⓪
**167 Howard begins right**
176 Edward P Motta ⓪
180 Albert P L Hotte △
180 Anthony Gajewski △
180 Felix Gimer
180 Stanislaw Skotonick
184 John Kowal ⓪
190 First Pentecostal Church of Jesus Christ
194 Katarana Miotla △
194 Alvaro Horta
194 Felix Paskiewicz
195 Cedar Grove St School △
200 Mary Paiva
200 Aldemar Goyette, Jr
201 Mrs Lucy M Damanche ⓪
201 Mrs Mary Robichaud △
203 James Pye △
206 Mrs Bronislawa Galonska
206 Adolph Nowad
208 Walter Arabasz
208 Theresa Korzera ⓪
208 Walter Galuska
208 Frank Zapert
209 Napoleon Bertrand △ ⓪
209 Mrs Lillian Sevigny
210 Lucien Therrien
210 Anna Thibodeau
212 Joseph A LeBlanc △
212 Albert Laplante
212 John Martel
214 McDermott's Garage, storage
216 Sealtite Roofing Co △
217 Mrs Minnie Doucette
217 Ovila J Labrecque
217 Arthur J Benoit
221 Antone Almeida
221 Mrs Mary Tardiff
221 Charles H Adams
— **Acushnet av crosses**
245 Bonlais Barber Shop
247 Alcide N Bissonnette
247 Joseph Parent
247 Edmond U Racette △
253 Rudolphe J Pierson △
253 Stephen H Sullivan △ ⓪
253 Mrs Eliza Whitehead
254 Ibrahim Hassan △ ⓪
254 Evangelos Alexis
254 Mrs Katherine Borasoff
254 Bale Querim
256 Howard M Cornell
256 Alfred Picard
256 William Kearney △ ⓪
257 Joanna Sullivan
257 Alexis Leontire △
257 Mrs Aglia Nanopoulos
258 David Maroon
258 Mrs Anais Messier ⓪
— **Ashley blvd crosses**
274 Walter Piorkowski
274 Edward Merrill
274 Mrs Ada Barnes
279 John Dudek
279 Albert F Lavoie
279 rear Mrs Jenny Michalski △ ⓪
279 rear Vacant
280 Manuel Souza
280 Mrs Angelina Jones
280 Albert Zychowicz
280½ Vacant
284 James Souza
284 Joseph Midurski △ ⓪
287 Vacant
288 John V Scieszka
288 Benjamin Siniak
288 Haxhi Kachari
292 Vacant
292 Alyre Breton
292 Mrs Sarah Edelman, variety
296 Philias Bourgeois
296 Jacob Wanat
296 Luiz Dias
— **Blackburn begins right**
300 Mrs Anna Koczera ⓪
300 William H Jameson
300 Mrs Doris Bolton
**301 NYNH&H crosses**
— **Purchase crosses**
324 Edward Joseph
324 Frank F Sylvia
324 Paul Peitavino
330 Peter Peitavino △
330 Joseph Peitavino △
330 Mrs Thersa Rondoletto
330½ Palestino Gagliard
344 Mrs Zofia Baldyga
344 John Kubic △
344 Mrs Mary Fareas △
**344 State ends left**
346 Frank J Topolewski, Jr
346 Michael J Yerid
346 Vacant
350 Lester Tamhun
350 Leo Cornell

# The Public Needs to be Reminded as well as Informed

## Use these spaces scattered throughout the Directory to REMIND BUYERS

**Cedar Grove (continued)**
356 Annie T Bowen △
356 William F Kinney
356 Mary T Casey
366 Mrs Margaret Lewis
366 Catherine Sullivan
— **County crosses**
373 Arthur E Holt △ ⓪
373 Mrs Elizabeth McDermott
374 William E Connor △
374 William Knowles, Jr
374 John Wojtuszewski
383 William Bailey △
383 Francis Carter
383 Fred C Young
396 Clementino Medeiros
396 John C Carmo
396 Norman V LeDoux
397 Evangelos Patistes △ ⓪
399 Traffie J Labadie
399 Richard Stevenson, Jr △ ⓪
401 Samuel Gentili △
403 Ernest Gentili ⓪
404 Mrs Mary A Thompson △
405 Percy H Allsopp △ ⓪
405 Ernest Campos
— **Reynolds crosses**
428 Andrew Blaszczakn △
428 Joseph Blechinger
428 John J Reul
429 Alfred F Martin
429 Peter Groblicki
429 John Pine
432 Edward J Koska
432 Henry I Dickens
432 John Leite
433 Amedee A Abrain
433 Cesare Dellecese
436 Delphis Bourbeau
436 Edward B Wood
436 Paul Hemmann
437 Hargreaves Blackburn △
437 Ralph L Booker
437 Joseph Sylna
— **Myrtle crosses**
476 Mrs Marcellino Moreau
476 John A Kane △ ⓪
476 Paul Candietelli
479 John Mullins △
479 Vacant
479 James H Taylor
480 Isadore Brody △
482 Nathaniel Lasson
483 William J McAdams △ ⓪
483 Mrs Mary Donovan
483 Joseph Singleton △

**CENTER STREET S D. E-5**
**From byd Russells Mills rd to byd Maple S D**
Vacant, left
— **Russells Mills rd crosses**
36 Mrs Edith Woodacre ⓪
39 Mrs Alice A Bulcock △ ⓪
53 Mrs Mary Lopes △ ⓪
53 Joseph Pine, left △
53 Luciano Macial △
— **Oak crosses**
94 Joseph Roderiques, left △
94 Manuel Cravo △ ⓪
97 Manuel Bernardo △ ⓪
61 Joseph Souza, right ⓪
104 Joseph Maciel, left △ ⓪
106 Jose C Moniz, left ⓪
109 Manuel Ramos
— **Ash crosses**
118 Julius Souza, left, auto painting △ ⓪
111 Arthur Green
— **Maple crosses**
318 John Estrella ⓪
320 Arnold O Gaspar, left ⓪
301 Antone Souza, right ⓪
319 John Barboza, left △ ⓪

**CENTRAL AVENUE. J-18**
**From 61 Conduit west to 124 King. Ward 1**
Odd right
16 Alfred D Tereira △ ⓪
16 George M Duchesne
20 Damien C Cormier
22 Mrs Antoinette Plante ⓪
24 George Fletcher ⓪
26 Richard S Tounley
26 William L St Charles ⓪
27 Mrs Blanche Girouard ⓪
30 Henry Landrevill △
31 Mrs Caroline P Farea
35 Joseph Benoit
36 Eugene Millette △ ⓪
37 Oscar Mercier
38 Joseph F Cabral △ ⓪
39 Thomas Bourassa
39 Olidor H Gadbois
42 Adrien Cloutier
43 Mrs Mary A Ladeira
43 John Fernandes
45 Mrs Honorine Gobeil
45 Arthur Dubuque
46 Arthur Foster ⓪
47 Donval Galipeau
47 Joseph Fernandes
50 Mrs Elizabeth Tomlinson △ ⓪
51 Manuel F Mello △ ⓪
54 Edward Green △ ⓪
55 William G Fowler △
55 Annie I Irwin △
58 Mrs Ellen Houghton △ ⓪
59 Herbert Jenkinson △ ⓪
62 James Meeking △ ⓪
60 Theodore W Patnaude △
80 Mrs Almeda Demanche △ ⓪
— **Acushnet av crosses**
87 Central Barber Shop
89 Carlos Club
103 Harry M Fuller
103 Joseph Blecharczyk ⓪
106 Lucien Masse ⓪
107 Alfred G Gaudreau △
107 Adolph Wicherski
110 Sylvio H LeBlanc
114 Arthur E Parent △ ⓪
— **Concord crosses**
124 Calixte Poulin △ ⓪
128 Joseph Nobrega
131 Mrs Annie Poulin
131 William B Leahy △ ⓪
135 Joseph M Bessette ⓪
135 George Sargeant
136 Mrs Harriett E Senesac
139 David A Laplante ⓪
139 Delisca Marchant
140 William W Dresner
145 George B Carrier △
145 William T LaRoche △
148 Mrs Jessie LaBrie
148 William Ouellette
149 Louis P Bergeron ⓪
158 Louis J Boucher
158 Henry A Perdok
158 Mrs Mary L Chenette
158 Mrs Fanny Heywood
158 Walter B Ross
158 Joseph Beadsworth
159 Wilfred Cote △ ⓪
161 George A Poitras
164 John C Mello
164 James E Howath ⓪
164 Polivio Silva
165 Francis L Bouchard △ ⓪
168 George Laforest, Jr
168 William Gallant ⓪
168 Frederick Jackson △
169 Mrs Mary A Barlow
173 Walter Romanowski
174 Hormidas Bergeron
174 Charles S Martin
174 Mrs Melanie Paris
175 Maurice Poyant △
177 Leon R Poyant
— **Arlington crosses**
184 James M Hughes
186 Manuel O Flore △
192 Harold Jackson △
193 Agostinho Santos
194 Mrs Margaret Morrison
195 Joseph J Figeira
196 Emily K King △ ⓪
197 George Whalley △ ⓪
200 Albert Misiaszck △ ⓪
201 Margaret Foster
204 Albert Finch △ ⓪
204 Walter Harwood
205 Alfred Millette △
208 Roland Cote
208 Alfred Nadeau
209 John W Wade
210 William Languirand ⓪
212 Wilfred Languirand
213 Ernest W Haworth
214 Alexander Rojek △ ⓪
216 Stanley W Dabrowski
217 John A Wilson
— **Ashley blvd crosses**
232 Everett James
234 Joseph S Mello
239 Storage
242 Karl Glosi △ ⓪
244 Charles Menard
245 Mrs Suzanne Astley
245 Albert Desbiens
245 James A Casey
246 Edmond Dumas △
247 Frank Kmiec ⓪
249 Alfred J Foisy ⓪
250 Alfred A Levesque △ ⓪
251 Leonard A Oliver
252 James R Winstanley
252 Stanislaw Tetreault
253 Joseph Correia △
254 Louis Kershaw
254 Clinton E Allen △ ⓪
255 Clovis N Cyr
257 Antone C DeViveiros
257 Clifford Burgess
259 Antone P Mello
260 Earl W Whiteman
260 Richard M Mayes
261 Joseph F Ferreira
261 Rezendes S Baptista
262 Witold Piekut ⓪
262 Joseph Ponichtera
264 Charles V Greenwood
265 Amadio Camacho △ ⓪
266 Albert Whalley
267 John Ferdinand △
268 Joseph Pelczarski
269 Antone Fernandes
271 John M Figueiredo △
273 Blue Ribbon Laundry △
276 John W Duffy △ ⓪
280 Manuel DeAndrade
282 John Amaral
289 George Hindle ⓪
289 Mrs Celia Howarth
289 John W Walker
289 Ernest Blanchette
— **Brook crosses**
304 Manuel R Souza △ ⓪
305 Manuel Teixeira
305 Gordon Diggle
305 William P Barriteau
Sabino Coetho
307 Jason Gonsalves
307 Jose Franca
308 Reuben Mason ⓪
309 Manuel Olivera
336 William Paquin ⓪
— **Church crosses**
**370 King crosses**

**CENTRAL AVENUE. J-32**
**(Sassaquin)**
**From Birch av to Walnut av. Ward 1**
Joseph F Dussault
1042 Edward J Stetson △ ⓪
1045 Arthur C Motta ⓪
1251 Vacant

•ROOFING
•INSULATED SIDINGS

BETTER HOMES, INC.
— CONSTRUCTION ENGINEERS —
Office & Showroom
868 KEMPTON ST. Dial 2-5314

ALL ALUMINUM STORM & SCREEN WINDOWS
FREE INSPECTIONS
Nothing Down 3 Years to Pay

**CENTRE STREET. J-11**
**From 100 Front west to 32 N Water. Ward 4**

15 rear entrance New Bedford Ship Supply Co
21 John McCullough, paper waste △
23 Carreiro & Legesse, marine eng rep
27 D L Hathaway & Son, carp △

**CHAFFEE STREET. K-24**
**From near city line to west of 976 Church. Ward 1**

Even left
881 John Jodoin
887 Armond Tetreault
889 Joseph Correia
937 Louis Correia
951 Eugene Rock △ ⓪
983 George L Davis
— **Morris crosses**
— **Acushnet av crosses**
1022 Malinda S Arruda ⓪
1026 Mrs Auta Cosmos ⓪
1034 Abbie G Tripp
1041 Helen Souza
1041 Henry M Harrington
— **Carson crosses**
1045 Cuthbert H Almond
1045 John Costa
— **Ashley blvd crosses**
**1082 Wendover ends left**
1102 Alphonse G Hebert ⓪
1102 Edward J Figueiredo
**1102 Oswald ends left**
1103 Joseph Pelletier
1113 Frank Josefek
1113 Joseph Koczera
1116 Albert Barber
**1130 Heywood ends left**
1131 Edward L Rock
1134 Joseph E Rock
1135 Mrs Annie Langton ⓪
1156 John R Calassa ⓪
**1158 Coyne ends left**
— **Wildwood rd crosses**
1170 Stanley Staron
1175 Manuel Sylvia
1186 Frank Kaczorowski

**CHANCERY STREET. G-10**
**From 133 Hawthorne north to 184 Robeson. Wards 5, 4, 3**

Even right
13 M David Scheinman △ ⓪
16 Charles A Trafford, Jr △
24 Samuel Kaplan △ ⓪
25 David Manelis △ ⓪
— **Maple crosses**
31 Clifton H Lincoln △ ⓪
36 John B Sherman △ ⓪
39 J Goddard Kennedy △ ⓪
47 Samuel Lewis △ ⓪
— **Clinton crosses**
50 Richard M MacKay
51 Vacant
— **Arnold crosses**
58 Eleterio J Rapoza, shoe rpg
60 P C Lowe & Co
61 Mrs Esther Boswell
61 Mrs Winifred Martin △
61 Mrs Catherine G Wood
62 George T Fuller
62 Mrs Nora Sheehan △ ⓪
63 Manuel I Lopes, Sr
63 Manuel I Lopes, Jr △ ⓪
64 Philip J Goguen △ ⓪
65 Keough Storage Co △
67 Paul Fredette
67 Mrs Clara M Carvalho
68 Cornelia Carr
71 James Shrader, Jr
71 John H Lawless △ ⓪
72 Howard C Mandell △ ⓪
73 Howland Linen Supply Co Inc △ ⓪
74 Ulderic G Briere △ ⓪
77 Mrs Celia A Gallagher
77 Mrs Emma Gracia △
78 Gordon B Wilson △ ⓪
81 Mrs Frances B Robinson △ ⓪
82 Mrs Elizabeth T Ashley △
82 Frederick J Rooney
83 Cora L Barlow △
83 Edwin W Monize △ ⓪
84 John Pickup △
85 Mrs Grace H Johnson
86 Helen R Ryan △ ⓪
87 Verdi Parkinson △
88 Amanda Whitehead △
88 George W King, Jr △ ⓪
89 Joseph S Webster △
89 Charles W Sylvia △
89 Leona C Hillbrant △ ⓪
— **Union crosses**
103 Althea F Fairchild △
103 Mrs Bessie L Taylor △ ⓪
107 Mrs Edith A Coxen △ ⓪
107 Claude F Fairchild △
114 Llewellyn Roberts △ ⓪
115 Edward Ramsdell △ ⓪
116 Bessie E Townsend △
117 Hugh J McColgan
118 Mrs Angela Mullaney, therapist △ ⓪
119 Manuel S Bettencourt △ ⓪
— **Court crosses**
128 Shawmut Transportation Co △
128 Federal Motors Trans Co △
129 Manuel D Pimental
131 Leo J Schick △
132 Crown Laundry
133 Ernest E Whiteley △
135 Ellen Gonsalves △
137 Mrs Ella A Wilde ⓪
**139 Morgan begins**
139 Mrs Anna G Murphy
140 Herbert E Macy △
142 Herbert P Howland △
143 Olaf M Olsen △ ⓪
144 Mrs Edith Cooper
145 Joseph DeTerra △
147 Anderson & Olsen, heating △
150 Edward J Begley △ ⓪
150 William T Long
152 Fred J Cook ⓪
152 Robert Cook
157 Alice M Craig △ ⓪
157 Mrs Elizabeth R Daffinee △
— **Elm crosses**
162 Francis M Folger △ ⓪
170 James Bradshaw △
170 Leo Doucette
— **Middle crosses**
178 Anthony S Sylvia △ ⓪
182 Mrs Josephine E Pfaffenzeller △
182 Marcelline Oliver, Jr
183 Ralph O Moyer △ ⓪
183 Daniel Y Potter △
184 Clarence O Wampler △ ⓪
185 Edward H Healey △
185 Nathan Barash △ ⓪
186 Mrs E Jean Wood
186 Martin J McGrath
187 Dudley Wick △
187 Chesio J Sala △ ⓪
187 Samuel Bentham
188 James J Powers △
189 Joseph B Figueiredo △ ⓪
189 Joseph A Shauver
191 Irving Sykes ⓪
191 Mrs Despina Trefonides
192 John B Bulgar △ ⓪
193 Mrs Ruth M Ferro △
193 J Nelson Gallant △
194 Mrs Elizabeth S Norton
194 Charles Yoerke △
— **Kempton crosses**
205 James D Phelan △
207 Antonio Almedia
210 George D Rogers ⓪
213 Norman E Worsley △
213 Mrs Elva W Field △
— **Mill crosses**
219 Maude W Pierce △
219 Louise B Shaw △ ⓪
223 John L Powell △ ⓪
224 Rufus B Cobb △
226 Bertram C West ⓪
227 William A Negus △ ⓪
228 Bertram C West, Jr △ ⓪
— **North crosses**
235 Norman Walsh △ ⓪
239 Mrs Elnora Gasper ⓪
242 Joseph E Voisine ⓪
243 Frank J Hart ⓪
248 William M Fabio △ ⓪
249 Frederick J Goodwin △ ⓪
250 Stephen F McNamara, Jr ⓪
256 Donat D Audette △
— **Hillman crosses**
**275 Keen begins**
— **Maxfield crosses**
299 Mrs Helen M Costa △
299 Mrs Margaret H Ricketson △
299 Mrs Annie E Grace △
302 Mrs Gertrude L Bradshaw △ ⓪
304 Edwin L Law △ ⓪
306 Thomas H Myette △ ⓪
— **Sycamore begins**
308 Elmer F Allen △ ⓪
311 Henry L Hathaway △
313 Henry E Dumas
315 George W Cunningham
317 Henry R Scammons △ ⓪
319 Mrs Amelia DeMoranville
— **Smith crosses**
341 Gertrude W Wilcox △ ⓪
— **Campbell crosses**
369 VETAC Clubhouse
— **Willis crosses**
371 Mrs Sarah H Anthony △
373 Mrs Mary Mello
373 William Trought ⓪
374 Edwin P Walker △
374 Mrs Katherine Grimshaw
374 John T Howcroft △
404 Lewis E Beanland △ ⓪
407 John P Buckley △ ⓪
407 Charles J Hatton
408 Albert H Cornell △ ⓪
411 Mrs Elizabeth Wilson
411 Catherine J Reardon ⓪
415 Mrs Mabel M Howland △
415 Walter H Cleary
— **Parker crosses**
416 Francis Tolletti △ ⓪
419 Daniel A Murphy, plumbing △ ⓪
421 John J McNamee △ ⓪
423 Edward P McCann △ ⓪
423 Earl M Medbery △
426 Irving M Tripp, Jr △ ⓪
427 Ralph E Taylor △
428 Philip F Rulison △ ⓪
434 Mrs Ida Campbell △
434 Leonard L Burke △ ⓪
443 Eli W Hawes △ ⓪
445 George Hutchinson △ ⓪
445 Milton C Peterson
446 Domingo Francis, junk
446 Manuel Amaral ⓪
449 Joseph Levesque
449 Clarence R Edwards △ ⓪
450 Peter Borowiec ⓪
452 Erwin P Kierschbaum △
456 David F Mendell
457 William Junier △ ⓪
460 Earle E Ferguson △
461 Duncan MacMullen △ ⓪
463 James E Nelson △ ⓪
465 William L Squires △
**465 Tilton crosses**
469 Thomas F Quinlan △ ⓪
471 Raymond Bence

IS THERE A TELEPHONE AT THE ADDRESS? A New Service in your CITY DIRECTORY

Indicated by this symbol △ in the pink Street Guide———

**Chancery (continued)**
471 Henry P Gero △ ⓪
475 Daniel A Connell △ ⓪
475 Eugene F Touchette △
**483 Sylvester begins**
487 Mrs Emily Gallant △
487 Arthur J Sedden △ ⓪
491 Joseph Kelly △ ⓪
491 Clifford J Snell
493 Alton L Maxfield △ ⓪
495 James W Whitehead △ ⓪
499 Walter Geary △

**CHARLES STREET. J-3**
**From 385 Brock av east. Ward 6**
Even right
146 Guiseppe Santini
146 Eli Heyes
150 John Mendoza
150 Francis S Redfern
154 Arthur Wall
154 Rowland Pearson △
163 Charles G Hildenbrand △ ⓪
163 Herbert Oates
167 Charles Hall
167 Albert Nessler
167 Mrs Frances Newsham
167 Aime A Varieur
171 William M Machado △
171 John Ward
176 Richard Proctor
176 Mrs Elizabeth Jason
176 C Stewart Campbell
176 Mrs Annie Hefferman
176 Mrs Jennie E Clare
176 Harry H Roberts

**CHATHAM STREET. J-21**
**From 379 Dawson north to 328 Tarkiln Hill rd. Ward 1**

**CHEROKEE STREET. J-32**
**From 4207 Acushnet av west to East. Ward 1**
Odd right
— **Morton av crosses**
— **Sassaquin av crosses**
1109 Theodore Lague ⓪
1210 Joseph E Renauld ⓪
1112 Joseph C Fontes
1114 Joseph Arruda

**CHERRY STREET. H-9**
**From 47 S Sixth west to 394 County. Ward 5**
Odd right
**18 Howland ter begins left**
**27 Seventh ends right**
**47 County crosses**

**CHESTER STREET. E-12**
**From 483 Hillman northerly. Ward 3**

**CHESTNUT STREET. G-12**
**From 319 Kempton northerly to 50 Robeson. Wards 4, 3**
Even right
6 Mrs Ethel H Kydd
6 Howard F Merkman
9 Martin's Tire Service △ ⓪
11 Francis S Sullivan
11 John M Heath △
— **Mill crosses**
15 Halin House Home for Aged △ ⓪
15 Carmille D Halin △
16 Clarence A Cook School 304
17 Charles E Davis, Jr △ ⓪
21 Harry King
21 Charles C Nealey △ ⓪
25 William F Stein △
— **North crosses**
27 Sidney F Smith △ ⓪
27 Mrs Irene P Sturtevant △
30 Josephat O Manny △ ⓪
35 Ezra C Wilde △ ⓪
39 Emma L Manchester △ ⓪
40 Thomas L Bedard △
40 John W Sullivan ⓪
44 Mrs Ruth A Lahey △ ⓪
55 Mrs Martha E Taylor △ ⓪
— **Hillman crosses**
47 George F O'Neil △ ⓪
47 John W Ryan
53 Benjamin M Bates, cont △ ⓪
54 Raymond E Martin △
54 C Prescott Sawyer, Jr △
59 Norman A Seguin △ ⓪
60 Abbie E Pitman △ ⓪
61 Mrs Martha H Cummins △ ⓪
64 Augustus H Mandell △ ⓪
65 Mrs Bridget A Hurley △ ⓪
65 Edward M Hurley △
— **Maxfield crosses**
69 Mrs Fannie C Hindle △
69 Harry J Simmons △
74 Mrs Jane L Osborn △ ⓪
75 Richard B Phinney
75 Harry E Phinney △ ⓪
78 Mrs Bella Edgerton △
78 John W Ruggles △ ⓪
79 Harry A Forsyth △ ⓪
81 Frank R Cass △
82 Helen E Baker △ ⓪
87 John J Whelan △ ⓪
— **Sycamore crosses**
89 Fabiola Bosse △ ⓪
95 Thomas F Healey, Jr △
95 Susan F Haskins △ ⓪
96 Patrick J Moore △ ⓪
96 Mrs Rose M Moore, beauty shop
100 Joseph J Kelleher △
101 Mrs Harriet T McGlynn △
101 William M Leupold
103 Patrick J Sullivan
103 Mary Doherty △ ⓪
106 Mildred F Brown △ ⓪
107 John Deasy △ ⓪
— **Smith crosses**
109 Mrs Elizabeth A Finn
109 Albert Puiz △
109 Paul V Galligan △
115 Garage storage
116 Alice M Southworth
Mrs Elizabeth Buffard △
120 Bertrand E Davies △ ⓪
126 Preston B Rowe △
127 Mrs Harriet N Perkins △ ⓪
— **Campbell crosses**
130 Hugh McMann △ ⓪
131 Maud L Clark △
131 Mrs Ellen Lavoie
131 James E McCusker △
131 James T Wing △
131 Frank Whittaker
133 John J Brennan △
133 Victor J DesMarais △
134 Joseph E Slight △ ⓪
134 Mrs Selina Breault
135 Patrick B Finnerty △
135 E Vincent Brimley △
136 Philip J Murphy △
136 Clarence C Allen △ ⓪
137 William R Osborn
137 Obed N Swift △ ⓪
— **Willis crosses**
139 Everett A Dunham △
139 John H Sleight △
141 Clara H Heap △ ⓪
141 Bernard W Lawrence △
152 Isabel Campbell △
154 Mrs Rosetta C Tripp △
156 Vera M Bullis △
156 Harold R Houghton △
163 Henry C Dyer △ ⓪
163 Thomas F Parker, Jr △
164 Louise C Mahoney △ ⓪
164 Edward F Smith
166 Chester L Freeman △ ⓪
— **Parker crosses**
185 John A Harney △
186 Biagio Valsoano △
186 Mrs Mary Vercellone △ ⓪
187 Winthrop L Dunham △ ⓪
189 Thomas S Baines △ ⓪
190 Storage
194 Mrs Gladys Solonika
— **Pope crosses**
203 Harold A Nickerson
206 John N Finnell △ ⓪
206 Harold E Finnell
209 Fred L Mann △ ⓪
210 Edward B Lemrise △ ⓪
211 William J Carter, Jr △
211 Frederick J Sawyer
213 Emerson R Lawton
213 Edward H Bennett △
213 Mrs Olive C Houle
214 Hyman Mechaber △
216 Milton S Briggs △ ⓪
— **Locust crosses**
234 Henry A Feenan △
234 James H Nelson △ ⓪
235 Charles A McGuiness △
238 George M Bryant
238 Mrs Ida M Bradshaw
238 Gil Amaral △
239 William S Jordan △ ⓪
240 Charles M Scott, Jr △
241 William F McCormick △ ⓪
242 Chauncey L Shaw, Jr △ ⓪
243 Carl F Hayward
244 Roland C Shaw △ ⓪
245 Mrs Mary G Harrington △ ⓪
— **Merrimac crosses**
248 William A Viscounte △ ⓪
St James Episcopal Church Rectory
249 Mrs Alma Ricard △ ⓪
250 David G Allard, Jr △ ⓪
251 Otis M Dunham △ ⓪
252 William P Farrell △ ⓪
253 Norman W Dunham △ ⓪
254 Benjamin Whittaker △ ⓪
255 Herbert Mercer △ ⓪
256 Arthur R Mitchell △
257 Francis J Aylward △ ⓪
258 Oscar A Lariviere △ ⓪
260 Mrs Mary J Burns △ ⓪
— **Robeson crosses**

**CHICOPEE STREET. K-21**
**From Conduit west to 10 Caswell**

**CHURCH STREET. H-20**
**From 403 Coffin av north to Phillips rd. Ward 1**
Even right
43 Vacant
— **Collette crosses**
57 Vacant
— **Davis crosses**
61 Eagle Sign Co
61 Edward Macek
63 Michael Nemer ⓪
62 Delphis Langlois, oil storage
65 Vacant
69 Stanley Henzel
75 Sykes Garage △
76 Napoleon Gregoire ⓪
76 Frank F Patnaude
76 Eddie's Cafe
— **Earle crosses**
81 Celia Harrold ⓪
85 Mrs Nora Kelley
86 Frank Haywood
86 John Adamczyk
86 Mrs Ethel Lord
86 Francesco Pires
86 Jean P Phaneuf
86 Miguel M Bizzaro
**90 Hathaway ends right**
96 Mrs Alice Whalley △
94 Sigfred Antosch
105 Driscoll, Church & Hall
105 Standard Grocery Co
**120 Tinkham ends right**
128 Ferdinand Otto
130 William J Chapedelaine ⓪
130 Mrs Mary T Gifford

# FRANCISCO OLIVEIRA TRAVEL AGENCY

BY LAND, SEA AND AIR—TO ALL POINTS OF THE GLOBE

Hotel Accommodations—Tours—Cruises

259 RIVET ST. RES. TEL. 2-2365—OFFICE TEL. 4-2471


**Church (continued)**
130 Mrs Belle Griffith △
— **Nash crosses**
141 George Pacheco
141 Bento Ferreira
141 John Fernandes
144 Thomas Houghton, Jr
145 Manuel M Cordeiro ⓪
145 John C Alfonso
149 Norman C Fredette
149 Arthur J Hebert
149 Fred Whittaker
150 Clarence F Grinnell
150 Fred LeBlanc
150 Homer C LeBeau
153 John F Costa
153 Francisco Fernandes
153 Mrs Mary Oliveira
156 Napoleon Chabotte, Jr
156 Isadore Raymond ⓪
156 Manuel Brazil
160 Stanley Pelzer
160 August DeMotta
160 Louis A Ramsey
164 Stanley Stec △ ⓪
164 Handel Hobson
164 John Gouveia
168 Edward Morris △ ⓪
173 Z Stanley Filochowski ⓪
178 Antone Avellar △ ⓪
178 Alfred A Avellar
181 Joseph Lassey △ ⓪
182 James F Moran, Jr △ ⓪
183 James Ranicar
185 William C Roberge
186 Joaquin Pacheco
188 Manuel Costa
188 Mrs Diana Teivera
192 Herbert Hayes
192 Edward Rolnick
— **Belleville rd crosses**
204 Martin Jeglinski ⓪
206 Mrs Annie Chalmers
207 Jules Demanche ⓪
211 Nelson Fontaine
211 Stanley Milas
211 Frank Ormonde
**214 Glennon ends right**
214 Mrs Emma Simpson
215 Joseph J England, bldg mvr △
216 Stanislaus Lisak, grocer △
218 Stanislaus Lisak
219 Napoleon A Courtemanche, Jr ⓪
224 Joseph E Dupre △
226 Roger C Marlow ⓪
227 Albert Casimiro
227 Manuel C Rodriques, Jr
231 Vacant
233 Manuel Souza
238 John H Stewardson
242 Everett J Ashworth
**242 Query ends right**
246 Alfred Wood ⓪
247 George Thomas ⓪
251 Louis Souza
253 Manuel Roderiques
254 Omer Dumas ⓪
256 Damase E Bouchard
— **Central av crosses**
262 Eugene Sylvia
264 Joseph Costa
269 Mrs Mary Costa
272 Antone Rego
274 Louis P Forand ⓪
274 George Stackhouse
— **Shaw crosses**
— **Clifford crosses**
— **Princeton crosses**
Church Street Auto Wrecking Co
— **Irvington crosses**
**400 Carlisle ends right**
**466 Brooklawn av ends right**
502 Joseph R Monteiro
**508 Woods ends right**
— **Park av crosses**
536 Vacant
538 Timothy F McCrohan △ ⓪
— **Tarkiln Hill rd crosses**
551 Herbert Bowden
555 Frank X Gissinger △ ⓪
592 Joseph Dobrzanski ⓪
597 Mrs Rose Patnaude ⓪
624 Mrs Alphonsine Doyon ⓪
628 Manuel P Ponte
628 Joseph F Souza △ ⓪
— **Brockton crosses**
633 Vacant
637 Hector LaBonte ⓪
638 Joseph Ventura
627 Oliver A Trudelle ⓪
656 Eugene J Matthews △ ⓪
664 Arthur T Bower △
683 Joseph A Gendron ⓪
683 Joseph A Gendron, barber
684 Alphonse J Lajoie ⓪
— **Lynn crosses**
692 Andrew J Parent △ ⓪
693 Frank Lacombe △ ⓪
**776 Holyoke ends right**
894 Lorenzo Gauthier
895 Ulric Lacourse
895 Rene Meunier
898 Mrs Irene Goyette ⓪
902 Donat Goyette △ ⓪
906 Victor R Duphilly △ ⓪
912 Henry Goyette
912 Henry C Goyette, used cars △ ⓪
**954 Dutton ends right**
**976 Chaffee ends right**
**1000 Tacoma ends right**
— **Victoria ends right**
**1060 Joyce ends right**
**1082 Kingcroft ends right**
**1106 Belair ends right**
— **Kelton crosses**
— **Hamlen crosses**
**1170 Avery ends right**
— **Phillips rd crosses**

**CIRCUIT STREET. F-6**
**From 283 Bolton west to 8 Rockdale av. Ward 6**
Odd right
10 Mrs Mary M Freitas △ ⓪
11 Joseph F Alves △ ⓪
11 Vacant
14 Manuel A Gaspar △ ⓪
15 John C Sylvia ⓪
18 Antone F Mello ⓪
19 Manuel de Oliveira ⓪
23 Antone M Albino ⓪
24 Alfred Gasper
24 Charles Gaspar
27 Arcine DeMello △ ⓪
30 Manuel Morris △ ⓪
31 Joseph Almeida
31 Augusto Moura △ ⓪
35 Louis Ferreira △ ⓪
36 Bento Moniz
36 Mrs Mary Freitas
39 Edward M Vardo
39 Jacinto Varao △ ⓪
42 Antonio R Andre △ ⓪
42 Antonio G Cabral
50 Vacant store

**CLARA STREET. K-4**
**From 1467 Rodney French blvd west to 582 Brock av. Ward 6**
Odd right
15 John F Maguire △
17 Edward Ramshead
29 Otto R Hanson ⓪
33 John J Chadwick ⓪
45 Robert F Devlin ⓪
61 Manuel G Rose ⓪
63 John S Halpin
67 Anthony Lima
69 Frank Lima
73 Emerson M Brightman △ ⓪
75 Archie A Sylvia △
77 Ernest Ledger
79 Adelindo Sylvia △ ⓪
81 George Barros
83 Victorino G Silva
85 George Bottomley △ ⓪
87 Richard Haworth
89 Frank Santos △ ⓪
91 Harry Craig △ ⓪
93 Leonard Corless ⓪
95 Manuel Santos △
96 Edward Hall △ ⓪
97 Manuel Swaye ⓪
98 Ludger Desjardins
99 Albert E Leaver
103 Edmund M Soares
103 Michael J Jupin △
104 Frank Travers △
105 John F Pacheco △ ⓪
105 Edmund Santos
106 Francis Sylvia △ ⓪
108 George A Clarkson △ ⓪
113 Vincent J Takach ⓪
118 Andre Pierre
118 Felix W Plouffe ⓪
120 Walter Sterling △ ⓪
122 Fred Clarkson △ ⓪
122 William Clarkson
123 Robert Airey ⓪
124 Deocleciano Flor △ ⓪
125 James Cawley △
126 James R Morton
126 Jack Crompton △
127 John Walmsley
127A Armand O Pariseau
129 Ovila Pariseau
129A George L St Germain
— **Cleveland crosses**
133 Vacant
135 John B Jackson ⓪
137 Vacant
143 Mrs Raymond F Pelletier △
145 Robert Cocking △
147 Harry A Booth
— **Desautels ct begins**
149 John Borowicz
151 Frank N Constant △
152 Antone F Catarino, Jr
153 Arthur Jacques △ ⓪
154 Arthur L Williams
155 Mrs Elizabeth A Whittaker
156 Leslie Goodwin
156 Joseph Starsiak
157 Thomas Whittle, Jr
159 Antone Cabral
160 Alfred Rodgers △ ⓪
161 Leo V Regan △
162 Walter Carter △
165 Gerald Lamoureux
166 Harold Pilkington △
166 Mrs Anna Reardon
166 Andre D Fontaine △ ⓪
167 Thomas Barber △
169 John Holden △
171 Charles Salts
173 Thomas Moss △
175 Russell A Neagus

**CLARENDON STREET. D-11**
**From Brownell av westerly to 7 Dartmouth. Ward 4**
19 Albert Pollard △ ⓪

**CLARK STREET. I-15**
**From 2009 Purchase west to 117 Mt Pleasant. Ward 2**
Odd right
1 Mrs Helen F Griffith
1 Tadrossa Sahady △
1 Henry Phaneuf

# Is He Married?

**In the alphabetical section WIVES NAMES are (in parentheses) after the husbands**

**A valuable CITY DIRECTORY SERVICE**

**Clark (continued)**
1 Louis Szklany
3 Marco Jaskolka
4 Mrs Annie Tavano △
4 L Joseph Tevano
6 Michael Thomas
8 Margaret Phillips △
8 Mrs Mary E Sullivan △
11 Jose Pinheiro, Jr
11 George Thomas
11 Gilbert Nunes
16 William McCarthy
16 Frank B Gracia
17 Joseph N Gosselin
17 Anthony Wrobel
18 Mrs Louise M Laprade
18 James Goffy
18 Vacant
24 Ludga Ancil
24 Antonio Fortuna
27 Carlo Carando
27 John Carando
27 Emile Carando
28 Manuel Barros
**— State crosses**
29 Raymond L Sanderson
29 Edward S Rapoza
30 Manuel C Simmons △ ⓪
31 Hylas R Aubin
31 Joseph J Pappas
31 Jordan J Papadopoulos
32 Mrs Margaret T Fiddler
32 James L Thornley
32 Mrs Agnes E Haskell
**— County crosses**
56 Ernest Cambra
56 Theodore Garifales
56 Mrs Mary T Sciscento
59 Francois X Boucher
59 Alexander Leboeuf △
59 John B Cardin △
63 Antone B Lima
63 Albano Costa
63 Mrs Sarah Martin
63 Antone Gomes
67 Adrien Rodriques
67 Mrs Victoria Thorz
67 Charles Daigneault
74 Morris Bertman △
74 Joseph A Lague △
74 Bernard Buraczenski
75 Mrs Alice Durant △
75 Henry Martin
75 Frank L Schofield △
76 Henry C R Ward △
78 Mrs Margaret Blecha △
78 Harry Waxman
79 Joseph V Antil
79 Edward Antie
79 Armand Pelletier
80 James A Hanrahan
80 James E Hanrahan △
80 Harold W Savage
**— Reynolds crosses**
86 John Pound
86 Samuel Genensky △
86 Louis Cormier
90 Wilfred R Metivier △
90 Manuel M Costa
90 Harold P Maker △
94 Jonathan Borden
94 Mrs Edith M Chadwick
94 Mrs Daisy G Wilson
94 Norman Goddu
94 Frederick Carter
94 Paul A Kulig
95 Clark St School △
96 John A Sokol
98 Ezekiel Almeida
98 Ferdinand Schelter
100 Leon Bassette
100 Joseph Meredith
100 William E Booker △
**— Myrtle crosses**
101 Clark St Market △
103 George J Taber △
103 Albert Rodrigues
105 The Camera Shop
106 David Carlow, Jr
106 Hervey A LaBonte
108 Antone E Cardoza
108 William N Booker △
108 Arthur Dugauy
109 Charles Ross
110 Joseph L Forrester
111 Edward J Foisy △
111 Honore Normandin △ ⓪
112 Walter R England △
112 Lawrence E Rooney
113 Mary E Boyle
113 George E Hibbert
114 Israel St Pierre
116 Charles T Blank
116 Omer Sevingy △
117 Rene A Carpenter
118 Mrs Florence T Perry
120 John Ochab △
120 Emile Lanzoni △
121 James W Wilson △
122 John F Turner
125 Lionel A Tessier △
128 Robert Barber △
128 Manuel Loureiro
128 Laurence J McGrath
129 Rose M Cabral
129 Felix McGrath
129 Mrs Marie P Boisclair
**— Summer crosses**
131 Faith Rescue Home △
131 Inza Jensen
132 Ernest Robinson △
133 Donat E Brousseau
140 Ann Bancroft △
140 Mrs Mary E Crosson ⓪

**CLAY STREET. G-8**
**From 23 Ward northwest to 41 Oak. Ward 5**
Odd right
3 James C Stamo △ ⓪
3 William E York
5 J Francis Crowley △
**6 Hickory ends left**
7 Hilary S Swenson △ ⓪
8 Lloyd S Delano
8 Lorenzo C Schroth
10 Mrs Rachel Brenner
10 Michael Cordeira △
10 Harry Newman
**11 Columbia begins right**
12 Vacant
14 August M Holmes △
14 Francisco Silva △
14 Mrs Mary C Leal △ ⓪
15 Alton G Scott ⓪
15 Theodore J Sylvia, Jr △ ⓪
15 Willard F Hartford
16 Frank Jason △
16 Mrs Mary Fernandes
16 Mrs Mary E Armando △

**CLEVELAND STREET. K-5**
**From 16 Cove south to 14 Butler. Ward 6**
Even left
7 Alfred C Mietus
7 Mrs Helena Rego
7 Mrs Clara Milette
8 Austin L Page
8 Stephen Herbert
8 Herbert McQuirk
9 Anibal Furtado
9 Margaret Augusta
9 Mrs Mary McCarthy
10 Frank E Rose
10 Jose Ferraz ⓪
10 Louis Flora
11 Frank G Heaton
11 Mrs Esther Fogg
11 James R Savage △
12 Manuel O Sylvia
12 Mrs Esther McHale
12 Mrs Alice Rogers
12 Michael Connor
12 George A Moniz
12 Robert Miller
13 Albert Buckles
14 Joseph Lofthouse
14 Mrs Dorothea Barbaza
14 Amaro R Castella
15 Fernandes Correia
15 Frank Duarte
15 Peter F Rapoza
16 Antone C Ferreria
16 Cornell Amaral
18 Thomas L Harrop
18 Thomas Pilkington △
18 Elizabeth E Christie ⓪
19 Gilbert Reis
19 Joseph F Mendoza
19 Mrs Violante Almeida
22 Francis O Marlowe
22 Edmund Arruda
22 George LeBoeuf
23 John Correia
23 Mrs Annie Takach
23 Mrs Catherine E Rego
25 Harold J Baylies
25 James Metcalf
25 Joseph Noyer
26 Joseph Jerome
26 Antone Martins
26 Frank Aranjo
27 James Whitehead
27 Mrs Mary Cooper
27 Joe M Zimbrao
28 John Hopp
28 Mrs Amelia Kawa
28 John Noga
28 Charles Medeiros
28 Charles M Medeiros
28 Eudgere Landreville
29 Frank A Sullivan
29 Joseph Dutra
29 James E Welch
**— Ruth crosses**
**— David crosses**
**113 Ellen begins right**
123 Mary E Kilshaw, variety
**135 Emma begins right**
**— Mott crosses**
170 Kostanty Hylek
170 Andrew Carney
**— Rodney crosses**
**— Frederick crosses**
**— Norman crosses**
262 Marie Shuttleworth, variety △
272 Harry H Parsons
273 Herbert A Johnson
274 James Harrison
**— Clara crosses**

**CLIFFORD STREET. J-19**
**From 1879 Acushnet av west to NYNH&H. Ward 1**
Even left
7 Adrien Hebert
7 Yvonne J Lejeunesse
19 Donat F Fortin △
21 Alfred A Langlois
21 Albert M Perusse
24 Polish American Citizens Progressive Club ⓪
25 Francisco F Abelha
27 Frank P Jardin
29 Laurier Lelievre
31 Napoleon J Poirier
35 Adelbert C Stubbs ⓪
37 John E Riley
39 Albert J Demers ⓪
39 Francis H Marotte
41 Ernest J Poirier
42 Frank St Pierre
43 James M Hughes △
44 Peter Koss
45 Alphonse G Poirier
46 E Roland Hodson △ ⓪
47 Antone Barboza
48 Mrs Mary Vieira
49 Faustino Batista
49 William B Walega
52 Armand W Girard
52 Romeo A Beauregard

**Clifford (continued)**
52 Joseph Ponte
52 James Vieira
52 Manuel Jesus
52 Herve L St Pierre
52 Olive Gaudreau
55 Arthur Beaucaire
55 Joseph A Frechette
56 John W Dean
56 Jos Renauld
56 Phillippe A Paquette △ ⓪
59 Joseph Kulig △
60 Romulus Bessette
60 Antonio Lemire
60 Joseph L Tremblay
60 Edward W Barrett
60 Napoleon LaFlamme
63 Mrs Arzelia Castonguay
63 Wilfred L Ostiguy
63 Christo Pallas
64 George F Resendes
64 Mrs Rose Payette
67 Mrs Beatrice Landry, grocer
68 Henry Tardif
68 Eugene Piche
68 Raymond Lazue
— **Concord crosses**
74 Romeo Landry △
75 Augustus Almeida ⓪
76 Mrs Mary Macial
76 Edward Waddington
80 Adelard Morassa
81 Vacant
82 Omer L Rousseau
84 Albert M Biron △
86 Mrs Locadi Cote
86 Arthur Bilodeau
86 Mrs Regina E Paquette
86 Israel Tremblay
86 Raymond Bastarache
86 Armand O Secour
87 Manuel Perreira
87 Albert Morris
87 Deolindo Fells
87 Stanley J Darmafal
88 Omer J Pepin
88 Alden R Taber
88 Joseph Silva
88 Donat Lapointe
88 Frank E Ford
88 Mrs Chrisafo Perperas
91 William Maudsley ⓪
95 Samuel Brown ⓪
96 George L Breault △ ⓪
97 Hormidas Langevin
97 Agnes McGregor
98 Albert Richards
100 Albert Vigeant
100 Manuel R Jardin
100 Christo Perperas
101 Hugh T Baird
101 Mrs Eloise Blain
101 Walter Wisniewski ⓪
101 Joseph H Powers
103 Arthur Bastarache
103 Francis J Taylor
103 Leo M W Yell
103 William W Goldrick △
103 Eugene Pelletier
103 Joseph W Grasela
104 Anthony Duchaine
106 Zoel S Dufresne ⓪
106 Louis Pappas
118 Kenneth H Bearson
119 Joseph Dupuis
119 Simeon LaFrance
119 Ovila Ouimette
120 Thomas K Whalley △ ⓪
122 Eucharist Lyonnais
122 Arthur Duval
122 Alex Phaneuf ⓪
123 Henry Chapdelaine
123 Ernest Cousineau
123 Dennis Cloutier
125 Joseph Carreiro ⓪
128 Joseph S Sylvia, var
128 Joseph S Sylvia
— **Arlington crosses**
135 Manuel Forte △ ⓪
144 Theodore A Murphy ⓪
144 Robert A Marsh
146 Armand J Carrier
148 Frank X Gallant ⓪
149 Arthur L Gaudreau
149 Arthur L [illegible]
153 Joseph Potvin
153 Alfred Therieu
156 Raymond Poirier
157 Fidele Daigle
159 Alfred J Coderre
160 Thomas Isherwood
162 Frank Rushworth
163 Pasquale Nicolaci
163 Augustine Perry
163 Joseph J Rezendes, Jr
164 Maurice A Lyonnaise ⓪
164 Henry Sasseville
166 Mary Dubé
166 Joseph L Bailey
166 Edward Tablas
169 Raulo Motta
169 Mrs Rose Chausse
169 Victor Chausse ⓪
170 James E Sullivan
170 Manuel Jardin
170 Michael Niec
173 Manuel Rocha
173 Napoleon A LeClaire △
174 Mrs Concercao Motta
174 Alfred J Benoit
174 Mrs Josephine Mieczejewski
— **Ashley blvd crosses**
194 Armand A Levesque
194 Omer L Boivin
194 Mrs Irene Avila
198 Mrs Odenna Grenier △ ⓪
200 William Iredale
201 Robert J Lawler △ ⓪
202 Paul Koniczenski
203 Francis J Lawler
205 Omer W Guay
205 Alphonse Spirlet
210 Mrs Mary E Clark △ ⓪
214 Harry Ward △ ⓪
215 Francis J Martin
217 Samuel Lemos
218 Isaiah Carrell
219 John P Cabral
221 Angelo Rego △ ⓪
222 Eugene T Tracy
223 John Strycharz
226 John Maudsley △ ⓪
229 Denise Provencher
229 Sylvia Blais △
231 August Perry ⓪
232 Mrs Agnes Boucher ⓪
232 Hormidas Cote
233 Manuel Perry
234 Ernest M Mello
235 Manuel F Perreira △
236 Walter G Wilkinson
237 John R Taylor
238 Herbert Harrop
240 Oliver Robillard
242 John Warner △ ⓪
244 Sylvino Freitas
245 Roger W Couture
246 Antone L Freitas
— **Brook crosses**
256 Leo Paradis ⓪
257 Henry Chevalier ⓪
— **Church crosses**
**362 NYNH&H crosses**

**CLINTON PLACE**
**From 28 Clinton south. Ward 5**
Odd right
1 Harold Burger △ ⓪
2 Merton W Swift △
3 Meyer R Goldstein, phys △ ⓪
3 Meyer R Goldstein
4 Myer A Goldberg △ ⓪
5 Martin H Sullivan △ ⓪
6 Mrs Bessie Genensky △ ⓪

**CLINTON STREET. G-10**
**From 405 County west to 50 Park and from 27 James to 640 Rockdale av. Ward 5**
Even left
**28 Clinton pl begins**
29 Mrs Katharine L M Cook △ ⓪
30 Harold Burger, phys
31 Lillian Cummings △ ⓪
— **Orchard crosses**
50 William Beserosky △ ⓪
57 Mrs E Lucille Kenyon △ ⓪
63 Mrs Gertrude S Perry △ ⓪
64 Frederic J Haywood △ ⓪
65 Luke J Haran △ ⓪
66 Elliott B Shoolman △ ⓪
67 Rev Howard M Lowell △
77 Carrie B Hadley △ ⓪
— **Cottage crosses**
98 Hector J Robitaille △ ⓪
99 Milton T MacDonald ⓪
99 Milton T MacDonald, phys △
105 Sarah L McKenna △ ⓪
109 Vacant
114 Frederick Ritchie
114 Horace G Woodbury
117 William C Forbes
118 Karl P Goodwin △
122 John D Kenney △ ⓪
123 Mary S Bassett △ ⓪
129 William H King △ ⓪
130 J Eric Anderson △ ⓪
133 Irving S Read △ ⓪
136 Myer Rosenthal △ ⓪
139 George H Atwood △ ⓪
143 Julius M Portnoy △ ⓪
— **Ash crosses**
145 Philip E Hubbard △ ⓪
153 Edwin H Macy △
156-160 W Russell Porter Inc △
161 Benjamin C Tripp, Jr, carp
163 William Wareing △ ⓪
166 Clinton A Sowle
169 Stephen D Pierce △ ⓪
176 William O Wood △ ⓪
180 Ralph I Stitt △ ⓪
— **Chancery crosses**
190 Frederick C Johnson, Jr △
194 Almyra M Breman △ ⓪
195 Henrietta E Sears △
198 Jacob Lassow △ ⓪
199 Charles A Cook △
202 Lowren West △ ⓪
203 Paul G Covill △ ⓪
— **Park crosses**
— **James crosses**
321 Walter Estner △
322 J Pearl Fitch △
323 Mortimer Friedberg △ ⓪
326 William H Sparrow △ ⓪
327 Abraham Epstein △ ⓪
— **Rotch crosses**
349 Antoine M Tabet △
350 Arthur E Fowler △ ⓪
351 Mrs Laura E Wilcox △ ⓪
354 Alfred M Knapp △ ⓪
356 Harry Lipman △
357 William T O'Rourke △ ⓪
358 Monroe Gerstein △
362 Milton Horvitz
364 Max Horvitz △ ⓪
364 Samuel Horvitz △
367 Mrs Emma J Reed △
369 Harry A R Braman △
371 William M Miller, Jr △ ⓪
372 Mrs Virginia Dias △ ⓪
374 Joseph F Dias △
— **Brownell crosses**
379 Charles H Wing △ ⓪
380 Jacob I Cohen △ ⓪
382 George A Butts △
383 Mrs Fannie F Watson △ ⓪
384 Samuel S Peckham △ ⓪
386 Haim Beyer △
387 Mrs Agnes M Eccleston △ ⓪
398 Louis Gerstenzang △ ⓪
— **Rounds crosses**
403 Mrs Fay M Newland △
405 Mrs Bessie Iskowitz △
412 Charles Siegal △ ⓪
416 Herbert Witking △ ⓪
413 Walter W Atkinson △ ⓪
423 George E Whitehead △
424 Walter C Hutchings △ ⓪
425 Herbert E Wheelden △ ⓪
427 Harry Semiansky △
429 Philip Robinson △
430 Sumner E Marvell △ ⓪
431 Earle D Lothrop △
433 Mrs Anna Goldstein △
435 Jacob Black, Jr △
439 Edward J Carney △
441 David J Lipsitt △ ⓪
— **Reed crosses**
449 Philip H Barrant △ ⓪
452 Mervin Leen △ ⓪
455 John B Russell

WHAT'S THEIR JOB? This important fact is a valuable City Directory Service

All occupations are listed in the alphabetical section

**Clinton (continued)**
462 Joseph E Perry △ ⓪
463 Wm Rocklin, mill supplies △
463 Harry L Rosenberg
472 Walter I Brown △ ⓪
**— Rockdale av crosses**

**CLOVER STREET. F-9**
**From 95 Grape north to 373 Allen. Ward 5**
Even right
23 John DeMello △ ⓪
25 William H Sharples △ ⓪
27 Antone B Mello △ ⓪
29 Joseph Hardy △ ⓪
31 Peter Hildman △ ⓪
32 Joseph Boino ⓪
33 Eugenia Enos ⓪
**34 Allen crosses**

**COBB STREET. L-20**
**From 115 Dawson north to 70 Tarkiln Hill rd. Ward 1**

**COFFIN AVENUE. J-16**
**From 4 Riverside av west to 1 Quansett. Ward 1**
Odd right
67 Whitman House △
67 Zenon LaFleur △ ⓪
**67 Riverside av begins right**
**75 King Philip begins right**
97 John F Pombo
97 Alphonse Dube
97 Mrs Lana M Beaulieu
101 Mrs Olive Sylvia △
101 John M Nunes
101 Anthony Nadeau △
103 Joseph G Amaral △
107 Henry Florent
107 Mrs Delvina Theberge
107 Mrs Mary DesRoches
107 Hector Richard
107 Wilfred Tetreault
117 Walter Holden
117 Amedee Roy
117 George W Holden
121 John Souza
121 Camille LeBlanc
127 Ralph J Langlois △
127 Moise E Langlois
137 Enos Francis △ ⓪
137 Candido Francis
137 Charles E Leconte
139 Joseph Pires
139 Louis Machedo
139 Manuel Coutinho
143 Mrs Hilda Rodrigues
143 Mrs Germania Medeiros
143 Mrs Hattie E Johnson
143 Mrs Lucy Pimental
143 John Paiva
143 Joseph Almeida
151 Nap Fortin ⓪
151 Mitchell Cabral
155 Vacant
157 Mrs Rosalina Amaral
157 Manuel Mello
157 Domenico Velleca
157 Mrs Antoinette Velleca △ ⓪
161 Vallera's Variety △ ⓪
**— Belleville av crosses**
166 Santanna's Market
171 Albert J Legere
171 Roger A Quintin
171 John Mott △
171 Paul Cusson △
171 Isidor Steben
171 Edmund Tetreault
172 Mrs Mary Rapoza
176 Ernest Rezendes
176 Antone Rezendes ⓪
176 Anibal Pacheo △
180 Mrs Rose A Laprade
181 Manuel L Correia ⓪
181 Manuel L Correia, Jr
183 Frank Soares
183 Mrs Rose Boucher
183 Anthony Kopaczewski
184 Leonard Sylvia △
185 Maryjan Kopaczewski ⓪
188 Maurice Lowler
188 Mrs Henrietta Charpentier △
188 Albert Golden
190 Arthur Barriault
190 John Castonguay
190 Antonio Tetreault △
193 Manuel Baptista ⓪
194 Manuel Pimental
200 Henry M Cunha
200 John Ferreira △ ⓪
201 Adolph Lemonde △
203 Thomas Desjardins
203 Philomen Comeau
204 Storage
207 Antone L Correia
207 Norman Beneditti
208 Wilfred Jette
209 Mrs Bernardine Andrade
210 Mrs Albina Lavallee
211 Felix Ouellette
211 Albert Blais
211 Mrs Clara Belleveau
211 A Vos De Portugal
214 Jules P Christopher
214 Henry H Nolan
214 Mrs Amarylis Manville
214 Henry Poirier △
214 Mrs L Marie Wary
215 Mrs Rose Gagne
215 Armand Poitras
215 Mrs Juliet Mendes
215 Arthur Cabral
**— N Front crosses**
229 My Bread Baking Co △
230 Mrs Delima Gibeault △
230 Ovida Blanchet △
232 Mrs Mary L Leclair △
238 Euclide Desrosiers
238 Albert Lavallee
238 Charles L Hamel
250 Mrs Clarinda Forgues
250 Rudolph Richards
251 Mrs Josephine Duval △
252 Raoul Payette
252 Ernest E Desjardins △
252 Mrs Virginia Patnaude
253 George Machado
253 Michael Swintak
253 Armand Remillard △
254 Mrs Olive Truman
254 Teasa Perry
254 Gilbert F Hemenway
254 Mrs Marie L Therien
256-258 Mrs Winifred Perry △
257 Emile A Lareau
**— Acushnet av crosses**
273-275 Leach Furniture Annex △
279 Existe A Perron
279 Arthur Lacombe △
279 Hector L Serra
283 Napoleon Carrier, Jr
283 Rodolphe Pelletier
283 Mrs Albina Kendall
286 William Fortin △ ⓪
287 Adelard Gagnier
287 Charles Chieppa
287 Joseph Levesque
287 Onesime Provencher
287 Jean Paul Hudon
287 Noel J Carrier
288 Philip L Cote
288 Anselme D Roy
288 Marie A Guilbault
289 Laurier R LaCoste
289 Mrs Eva Leboeuf
289 George A Boisvert △
289 Rene E Clerc
289 Mrs Alexina Banville
290 Mrs Lydia L Masse
292 Mrs Fabiola Montplasir ⓪
292 Gilbert Robichaud △
293 George A Melanson
293 Aldei Marchessault
293 Alfred Brouillette
296 Ovila Boulet
296 Victor Bouchard △ ⓪
297 Roger Parent
297 Manuel Pimental
297 Mrs Sarah Gagne
297 Manuel Simoes
297 Joseph J Knowles
297 Frederick Reusch
297 Mrs Evelyn Meunier
300 Mrs Alphonsine Lavoie
300 Ludger Robida △
300 Honorat Benjamin
301 Phillip Dargis
301 Cyr Jalbert
301 Frank Liberty
301 Romeo A Dugas △
301 Mrs Blanche Paquette
301 Joseph Martel △
301 rear Joseph A Benjamin, painting cont △
302 Leon Damboise
304 Richard Warwick
304 Mrs Edith Hilton
304 Karl Paine
311 Roland R Robidoux
311 Raymond Hoefel
311 Wilfred Labrecque
311 Michael LeBlanc
311 Mrs Mary Joubert △
311 Mrs Odilie Vallerand
**— Ashley blvd crosses**
319 Terrance Broadland △ ⓪
320 Mrs Laura Nolan △
320 Raymond F Beauvais
321 James Halsall
321 Martin E Walsh
322 Robert Gordon
322 Fred Selley △ ⓪
325 Joseph Jussaume
326 Adam Bayreuther △
326 Harold Symes △
328 Frank E Johnson
332 William J Grimshaw △ ⓪
336 John Pisarczyk △
**339 Coffin av ct begins right**
340 Frank N Cleveland △
341 Mrs Adelina Lavigne △ ⓪
341 Philip St Onge
341 Theodore Tetrault
344 Joseph Pisorczyk △
344 Henry B Hesford △
344 Albert Stykowski
345 Joseph H E Bessette
345 Jane E Noble △
348 William E Jones
348 Charles Rayner
349 Joseph DePonte
349 John Bilsborrow
349 Francisco S Furtado △ ⓪
350 Charles A Bindas
350 Stephen Kamionek
350 Thomas Kamionek
353 Herbert Saxon
353 Mrs Marie Caron
354 Rene Brissette
354 Mrs Mary Dykas
354 Arthur Larochelle △
357 Joseph G W Belisle
357 Frank Duane
**357 Oneko lane begins right**
358 Joseph Bubrowiecki △
358 George A Messier
358 Louis Davignon
362 Norman Meny
362 Albert F Lavalley △
362 Louis Lavalley
364 Mrs Antoinette Gelinas △
364 Roland E Duval
364 Frederick Walker △
**370 Brook ends**
**403 Church begins right**
**420 Quansett begins left**

**COFFIN AVENUE COURT. I-16**
**From 339 Coffin av north and westerly. Ward 1**
4 Joseph Felix ⓪
4 Romeo Rock △
4 Vacant

**Coffin av ct (continued)**
6 Joseph F Alves
8 Antone Sousa
8 Clement Nogueira
10 Frank Glosl ⓪
10 Mrs Mary Kares

**COFFIN STREET. I-9**
**From Acushnet River to west of 132 S Second. Ward 5**
**51 S Water crosses**
**54 First crosses**

**COGGESHALL STREET. H-15**
**From Coggeshall bridge at Fairhaven line west to 184 Highland. Ward 2**
Odd right
85 Colonial Textile Mfg Co, undergarments △
85 Elco Dress Co △
85 Megowen Educator Food Co
85 William Carter Thread Co △
85 Fairhaven Mills Inc △ ⓪
85 Pilgrim Mill Supply △
85 Fairhaven Corp, hd bag mfrs △
85 Mutterperl Sol Inc, hand bags △
85 Eureka Mfg Co, dresses △
85 Silverman F & Sons Inc, dresses △
85 Ideal Ladies Undergarment Co △
85 Continental Machinery Co △
85 Joseph F Lemieux, curtain fabrics △
85 Allied Mfg Corp
85 Colonial Textile Corp
85 N B Pajama Co
115 E C Sherman Co, elec supplies △ ⓪
121 Oregon Dye House
**171 Mitchell begins right**
173 Joseph Corriveau △
173 Mrs Mary Lima
173 Mrs Auguste Martin
175 Augusto Ferreira
175 Mrs Mary Lopes
175 Charles C Wilcox
193 Reliable Restaurant
195 Virginio Paes
195 Mrs Mary Ferreira
195 Charles Gendron
195 William A Smith △
195 Hypalito Medeiros
195 Gabriel Holmes
197 Vacant
205 Sterling Service Sta, gas sta
**— Belleville av crosses**
209 Ora's Variety △
213 Edward N Amaral
213 Timothy T Slattery
214 Alfred Simpkin
214 Mrs Alice DeSimas
214 Mrs Alice A Hodson
214 George A Rochefort
214 Oliver A Coffin
214 Edward Murphy
214 Joseph F Souza
216 Jose Cova
216 Manuel Souza
218 Vacant
**229 Grandfield begins right**
234 Antonio Baptista
234 Nazerene Baptist
234 Mrs Emma Pires △
**234 Cotter ends left**
242 Whistle Bottling Co, storage
251 Edward C Pinto △
251 Mrs Stella Diacomakos
253 Club Recordacoes de Portugal
259 Augustino Perreira, barber
260 Antone Mello
260 Jose Mendes
261 Vacant
261 Antone Almeida
261 Mrs Custodice Souza
261 Vacant
261 Constantino Louganis
261 Mrs Amelia F Santos
262 Whistle Bottling Co △
262 Whistle Bottling Co, office
263 Wonder Market, gros △
**— N Front crosses**
266 Arruda's Package Store
267 Cafe DeLuze, restaurant
269 Chester M Embleton
269 Stephen Scrima
269 Arthur Gomes
269 Mrs Barbara Rentzes
270 George Gomes
270 Ernest C Doucet
273 George Kapopoulos △
273 Henry Rivet
274 Athens Bakery
275 Henry J Magnant, furniture △
276 Henry Rivet
276 George Ganem
276 Samuel H Shaheen
Mrs Delia R Cyr
279 Joaquim Victorino, barber
280 Arthur N Pereira
280 Agostinho Pinheiro ⓪
281 Anthony G Coste, poultry
282 Agostinho Pinheiro, meats
283 George Ganem Coffee House
285 John Bourinalis, barber
286 Joseph E Leblanc
286 Mrs Helen L Roginski
286 Tadeusz Ziewacz
286 Mrs Eva McCann
287 Vacant
287 Omer Pinel
287 Apostolos Tzimiris
287 Mrs Almira Beauregard
287 Mrs Irene Chase
Jounnis Garrafor
287 Philip Perrimanas
289 Edward P Motta, grocer
**— Howard crosses**
293 Abraham Thomas, remnants
294-96-98 Sylvia's Cafe
295 Leo G Daignault
295 Mrs Olga Samakes
295 Mrs Sadie Elhilow
297 Alfred Amaral, poultry
299 Vacant
300 Vacant
301 Mrs Pauline Krone
301 Mrs Helen Nanopoulos
301 Joseph Mello
302 "Tops", yard goods
302 George Fanakis
302 Mrs Mary R Guilbeault
303 Louis G Oste, poultry
304 City Cleansers & Dyers △
306 Vacant
306 Chucri Baroody △
307 Antonio Sequeira, grocer △
308 Shucri Baroody, grocer
309 Nadief Normandin
309 Morris Shuster
310 Vacant
311 Mrs Laura Bessette
311 John D Alferes, physician △ ⓪
311 John D Alferes
311 Joseph Milan
314 William Nickopoulos
314 Simon Maroon
314 Joseph Wong
**— Acushnet av crosses**
335 Stanley A Cembalisty, barber
341 Mrs Stanislawa Budra
341 Mrs Eliza Casavant △
341 Theodore Bernard
350 Edward C Frias
350 Victor Shoe Rebuilding
351 Mrs Bridget Caffrey
353 Antone C Costa
353 Joseph Baptista
353 Independent Bakery △
355 Red Top Taxi △
357 Leonard E Langlois, violin teacher
357 Roland Manny
357 Charles E Lajoie
359 William W Eccles △
359 Edmund R Dean △
359 Aime J Lariviere
359 Antonio Branco
359 Napoleon Rodrigue
359 Everett A Sawyer
360 John H Clifford School
361 Augustine Lariviere
361 David Martel △
361 Mrs Angelina Dueos
361 Roger Lariviere
363 Marie Deniz
363 Alcide Farland
363 Mrs Laurinda L Gonsalves
363 Mrs Grace M Wood
365 Mrs Rose Konelick
369 William Bell
369 Mrs Aldora Fairweather
369 Edmond S Goulet
369 Hector Fernandes
369 Frank Rebello
369 Manuel DeJesus
**— Ashley blvd crosses**
374 Joseph W Davenport △
374 Eugene J Levesque △
374 Jonathan Boothman △
374 Mrs Laura Goyette △
374 Anthony J Welch △
374 Henry Blanchette △
376 Stanislas Blanchette △ ⓪
376 Mrs Ellen Perrin △
376 Alex Rosolko
379 Antonios Arvanites
379 Peter Arvanites
379 Antone Rodrigues
381 John S Soares △
381 Charles Mello
381 Joaquin Braz, Jr
**385 Jean begins right**
405 Metcalf's Garage △
407 W Edward Metcalf △
425 Smith Bros Inc, brewery △
**425 NYNH&H crosses**
**— Purchase crosses**
441 St Boniface R C Church
443 John P Hettinger △ ⓪
447 Mrs Anastasia Luby △ ⓪
451 Arthur Bernard △ ⓪
455 Napoleon Bourgeois △ ⓪
457 Mrs Clara Jalbert
461 Mrs Maria A Berube, grocer △
461 Manuel C Bettencourt △
461 William LaFerriere
461 Ernest Berube
**— County crosses**
474 Joseph M Ribeiro
474 George E Ouimette
474 George Ouimette
475 George Dupuis
475 Leo J Tracey
475 Louis R Deneault △
478 Alfred Freitas
478 Manuel Correia
478 Vacant
478 William Sheehan
478 Julio Czsaer
478 Vacant
480 Mrs Lillian Tracy
480 Joseph Shkolnick
481 Vacant
481 Joseph E Toyfair
484 Louis Barish △
484 Hyman Goodman, cattle △ ⓪
484 Harold Cohen
485 Aldei Balthazar
485 Alozy Sojka
485 Mrs Emily Neves
486 Alcida J Morin
486 Mrs Orise Nadeau
487 Joseph A Landry
488 Mrs Anna L Kane, variety
488 Norman E Kane ⓪
488 Armand S Coelho
494 Ralph Antonsen
494 Stanley Bakulski
494 Mary A Smith
495 Mariano Baptista
495 Augusto Martins △
495 Mrs Prazeres Campos
498 Mrs Elizabeth Aumann
498 Leopold J Aumann
499 Leon Koczwara △
500 Joseph O Aumann
501 Louis Spiliopoulos
501 Mrs Agnes Ociesa
505 Mrs Jane Topping △
**— Reynolds crosses**
518 John Lampos
518 Ignacy Soltys
518 Michael Cebula
520 Ernest Bethel
520 Joseph Nowak
520 Louis Smith △
**520 Bannister ends left**

**PROPERTY OWNERS** are indicated in the pink Street Guide —by this symbol ⓪. A NEW additionto your **City Directory**

**Coggeshall (continued)**
534 Charles A McCabe
534 Joseph A Gauvin
534 Lillian Devlin △
— **Myrtle crosses**
543 Joseph E Johnson △
543 Stanley Cembalisty
543 Louis Mishar
547 John K Thornley
547 Robert Howarth
547 Charles Vohnoutka
553 Arthur E Dudevoir
553 Philip J DesRuisseau △
555 John Sharples △
557 Alfred R Halstead △
561 John George
563 Joseph Lipman △ ⓪
565 Carolyn Konelick
567 Samuel Lassow ⓪
— **Summer crosses**
590 William Silson
590 John J Conway
590 Stanley Sivik △
594 Mary Armstrong △
594 William L Donahue △
594 Francis P Metcalf △
595 Yvonne M Choquette △ ⓪
597 Harry Brody △ ⓪
597 Fred M Bromley △
598 Francis Thexton △
598 Theodore J Schoene
598 Mrs Alexander Filochowski △
598 James Blaskledge
601 Andrew Janiak △
601 George H Wilkinson
601 Charles G Capos △
— **Mt Pleasant crosses**
624 Mrs Sarah W Braudy △
626 Samuel Abeshaus △ ⓪
627 Gerald J Moriarty
632 George Leahey
632 Laurits N Flem △
633 J Ubalde Paquin, physician △ ⓪
661 Albert P Bochman △ ⓪
— **Highland crosses**
— **Harvard crosses**
— **Shawmut crosses**

**COLLETTE STREET. I-16**
**From 39 Riverside av west to NYNH&H. Ward 1**
Odd right
4 Mrs Mary E Bowman △
4 Oliver R Oswald △
4 Manuel Correia
4 Joseph Cosmos △
8 Josias Breau △
8 John L Froias △
8 Zigmond Zaslona
8 Mrs Rose Mello △
8 Mrs Amelia Lemos △
8 Arthur L Barselou
47 Porphirios Fernandes
47 Mrs Joan M Freitas
47 Eugene Mendonca
51 Antone Vierira
51 Manuel J Brown
51 Antone A Perry
52 John Alves
52 Mrs Dorothy Silva △
52 Manuel Rodericks △
55 Alphonse Lucio △
55 Joseph Mendes
55 Manuel J Vierira
59 Theodore Pawelczyk △ ⓪
59 Manuel Correia
59 Manuel Sylvia
63 Manuel Cabral
63 Gervasio Arujo △
62 Mrs Fannie Simmons
63 Antonio Alves
63 Mrs Mary Rose
64 George Jason, Jr
64 Manuel Moura ⓪
64 Joseph D Andrade △
73 Antone Santos
73 Hilda Silva
73 Manuel Aguiar
78 Antone Freitas
73 Jose Teixeira
74 Rene F Servais Trucking Terminal
— **Belleville av crosses**
87 Henry Coury, dry goods
89 Joseph Ferreira
89 Joseph D Tavares △
89 John Simas
93 Phillip Macedo
93 Alex J Maruso
93 August Ponte
97 John Bielanski ⓪
97 Walter Galanek
97 Alfred Dias
98 Manuel M Bizarro △
98 John Gouveia
98 Joseph Mello, Jr △ ⓪
98 Carlos Ponte
101 Manuel Teixeira △
101 Antone M Freitas
101 Joseph Jardin
102 Ernest B Silveira
102 Abel T Nogueira
102 Mrs Angelina M Rezendez
102 Manuel Moreira
102 Mrs Veronica Rodriques
104 Joseph A Bergeron
104 Manuel N Costa
104 August Baptista
104 Manuel Aguiar, Jr
104 Joseph Amancio
105 Benjamin Rebello ⓪
105 Antonio Nunes
105 Antone Lawrence
109 Manuel Teixeira
109 Arthur Zafiropoulos
109 Albert R Nunes △
112 Albert Oliveira
112 Antonio Jardin
112 Margarida Tavares
112 Beatrice O Harkins
113 Mrs Mary Correira △
113 Ricardo Nobrega
113 Albert Oliveira, Jr △
114 Correias Wood Yard
117 Joaquim Freitas
117 Thomas H Stringer △
117 Mrs Mary Gonsalves
120 Antone J Costa ⓪
120 John Gonsalves
120 Frank Olszewski
121 Charles Bodeau
121 Rocco Poswiata
121 Edward Bodeau
124 Edward Oliveira
124 Manuel Teixeira
124 Mrs Rose Tyson
124 Mrs Jacintha Valloura
124 Alfred Gomes
125 Joseph Tavares, Jr
125 Lucien Belanger, Jr ⓪
125 Frederick Lussier
125 Philip J Levesque
125 Charles P Muir
125 Vacant
130 Stanley Rudnik
130 Henry J Poitras △
130 Stanley Latusak
134 Bartholmes Wojtunik
134 William F Bryda
134 Thomas Szateck
135 Antone Roderick ⓪
137 Francisco Constantino
141 Mrs Virginia Bonneau
141 Ernest C Viera
141 Manuel Correia
141 Fernando Monteiro △
141 Frank Rebello
143 Antone Mattos
143 Frank Bizzarro △
143 Manuel Rapoza △
144 Mrs Catherine Rogers ⓪
146 Arsene Cabana △
150 Mrs Olivine Bernier
150 Raymond Bessette
150 Mrs Theresa Sylvia
150 Mrs Mary Joaquim △
150 Walter MacFarland
153 Frank Cardoza
153 Mrs Angelive Magnant
154 John Cerrea
154 Andrew Blaszczak
154 Mrs Annie Josinski ⓪
157 George Riendeau
157 Joseph W Labonte ⓪
157 Thomas St Germain, Jr
157 Cedine Lagasse
157 Valeda Jackson
157 Oscar Perron
158 Armand R Santos △ ⓪
158 Manuel Santos
158 Armand H Richard
163 John P Breault △ ⓪
— **N Front crosses**
173 Ernest Horsfall
173 Adelard E Desrosiers
178 Edward O Girard
178 Roland Girard
178 Armand C Girard
178 Bertrand Pelletier
178 Ernest LeBlanc
179 Homer Mandeville △
179 Andrew J Podsiadlo ⓪
179 Norman C Nault
183 Joseph C Lapointe
183 Henry G Wolfe
183 Hermengilde Dionne ⓪
186 Telesphore Goguen △
186 Mrs Mary B Soares
186 Joseph Walsh
187 Serveul F Deneault
187 Gustave Pettijean ⓪
187 Antonio Ramos △
188 Albert Bourgeois △
188 Hormidas A Caron
188 Bernard Lebrun
188 Joseph Cormier
191 Mrs Cecile Desorcy
191 Oscar A Joncas △
192 Mrs Elise Angers
192 Mrs Agnes Chaput
192 Mrs Artie B LaFontaine
192 Mrs Vinnie St Onge △
195 Mrs Josephine Stankiewicz
195 Lucien Szumowski
195 Mrs Czeslawa Gerwatowski ⓪
196 Antone A Borges
196 Wilfred Desrosiers
196 Morris Kawa
196 Mrs Annie Foster
199 Emile Cousineau △ ⓪
199 Willard H Crapo
199 Albert Driver
200 Aldege Brissette
200 Frank Gagne △
200 Joseph P Hebert
200 Mrs Louvina Martel
200 Angelina Vigneault △
200 Edgar Langis
203 Mrs Alma Collette △
203 Alphonse Davignon
203 Mrs Rila St Jacques
203 Mrs Ophelia Fournier
211 John F Alves △
211 Joseph A Travers, Jr
211 Joseph Enos, Jr
— **Acushnet av crosses**
228 Mrs Georgianna Cloutier
228 George J B Lamontagne △
228 Claude Heys △
231 James A McHugh △
232 James Bicker
232 Henry Poirier
232 Cora LeBlanc
233 Joseph A Gamage △
236 Henry F St Germain
236 Mrs Lea M R Parker
236 Abel Maranhao △
237 Ernest X Bernier (1) △
237 Philip J Prevost (2)
237 Joseph Paquin (3)
237 Claudia Saindon (4)
237 Harold A Kendall (5)
237 Milton F Pidler (6)

**Collette (continued)**
237 A Blanche Bernier (7)
237 Mrs Rose D Lamontagne (8)
237 Norman C Hudson (9)
237 Albina Hetu (10)
237 Alphege Coreau (11)
237 Hannah Spriet (12)
237 Vacant (13)
237 Mrs Raclise Blair (14)
238 Emile H Weber
238 Edward A Austin △
238 Michael E Daley △ ⓪
240 Edgar Wood
240 Emma Duerden
240 Girard Lambert △
240 William Smith
253 Joseph Z Boucher △ ⓪
253 Wilfred Robidoux
253 Gordon Barber
253 Arthur Ouellette
— **Ashley blvd crosses**
269 Calixte J Sasseville ⓪
269 Ovila Pontbriand
269 Emile Lamontagne △
275 Mrs Stella Bielawski
275 Theo Picard ⓪
275 Philip Samson △
276 Mrs Helen V Talbot
276 Roger C J Gentilhomme
276 William Heuberger △
276 Arthur Ouimette
276 Franklin Gregory
276 Elizabeth A Walsh
279 Henry Paquin
279 Joseph Duquette △
279 Armand Manville
283 John C Canastra ⓪
283 Romeo Sylvia
283 John Gouveia
284 Mrs Margaret Pearson
284 Frank Hey
284 John Maurer △
286 Achille Maher ⓪
286 Dominique Labarge △
286 Wilfred Choquette △
289 Angelo C Tavano ⓪
289 Henry W Galanek
289 Stanley Klecha ⓪
290 Sarah A Holden, music tchr △ ⓪
290 Albino Ferreira
290 Mrs Florida Wooley
290 Manuel Lawrence
290 Philip Holden
291 Henry E Lafleur △
291 Mrs Josephine Ward △ ⓪
293 Albert L Galipeau
293 Mrs Josephine Mailloux △ ⓪
293 Joseph Aralarz
293 Horace T Major
294 Joseph Lizotte △
294 J Rodolphe Painchaud ⓪
299 William M Barton △
299 Albert Savoie ⓪
299 John A Savoie △
303 Robert J Newsham
303 Joseph Farley
303 Mrs Barbara Baribeau
303 Mrs Claudia Lussier
304 Emanuel Laurence
304 Henry F Levasseur
304 Albert Paradis
307 Adrian Gagnon △
311 Mrs Ollie Bouchard △
311 Alphonse Beaulieu ⓪
311 Benjamin P Harrold
315 Henry V Dufour
315 Mrs Clothilde Jones △
315 Albert McKay
321 Antone Vaz △
— **Brook crosses**
341 Mrs Annie Moses
435 Simon Moses
— **Church crosses**

**COLLINS STREET. H-14**
**From 679 Cottage west to 402 Cedar. Ward 2**
Even left
10 Lyndon A Reed △
10 Robert E Chase
11 Herbert W Dunford
13 Frank E Bragga
14 Richard H Manning, Jr
15 Joseph Norris, Jr △
16 Arthur W Riley △
18 Charles M Gallant ⓪
19 Adelard J Tetreault △ ⓪
20 Russell R Crawford
**20 Glover ends left**
22 Mrs Charlotte Lancaster ⓪
22 Joseph P Murray △
26 Albert G Dixon △
26 Albert Barber
27 Mrs Clara M Richard
27 Harold Nillson
29 William Pickering
30 Richard P Regan
30 Stephen B Arnold

**COLRAIN STREET. L-20**
**From south of Wood north to 28 Truro. Ward 1**
— **Truro crosses**

**COLUMBIA STREET. G-8**
**From 11 Clay north to 262 Allen Ward 5**
Even right
7 Louis Lobo △
11 Agnes V Ryan △ ⓪
11 Antone C Pacheco
11 John J Sears
13 Edward F Molleo △ ⓪
14 Mrs Mary A L Jenney
14 Mrs Margaret Vincent ⓪
15 Henry Martin △ ⓪
16 Joseph M Sylvia △ ⓪
16 George S DeSoto
17 Mrs Margaret J Peters △ ⓪
19 Ernest Clattenburg △ ⓪
21 Vacant
**32 Bay ends**
37 Ernest A Schweidenback
37 Albert Almeida
37 Mrs Anna S Silva ⓪
41 Augustus F Sylvia
41 Carrie Lewis △ ⓪
41 Frederick Pelletier
42 Leslie H Morse △ ⓪
42 Henry K Dexter
45 Edward B Perry
45 Joseph P Rose ⓪

**COLUMBUS STREET S D. E-5**
**From W Cove rd S D south to Rogers**
Odd right
5 Bliss Corner Social Club
19 Mrs Alda Macedo △
19 Manuel Cabral △ ⓪
27 Manuel D Correia, Jr
43 Manuel Souza ⓪

**COMMERCIAL STREET. J-10**
**From 68 Front west to 22 Water. Ward 4**
Even left
11-35 Beckman C E Co, awning mfrs △
18 N B Steel & Supply Co △
20 Mendell Elec Supply Co △

**COMMONWEALTH AVENUE C-11**
**From 1525 Kempton south to Clarendon. Ward 1**
317 Nelson L Sylva

**CONCORD STREET. J-18**
**From 119 Query north to 78 Irvington. Ward 1**
Even right
1 Mrs Eleanor Singleton ⓪
1 Isabelle Harrison
— **Central av crosses**
17 Joseph A Secour ⓪
20 Joseph Teixeira ⓪
21 Francis J Gatheral △ ⓪
24 Louise Paulin △ ⓪
25 Domina O Bedard △ ⓪
26 Camille J Saucier ⓪
28 George T Taylor
29 Mrs Mary Morin
30 James Howarth
31 Edgar L Gobeil △
34 Alfred S Bessette △ ⓪
37 Thomas C Cormier ⓪
39 Rodolph Savaria △
40 Joseph L Hebert
40 Vacant
40 Albini Hebert
40 Manuel Alves
— **Shaw crosses**
— **Clifford crosses**
— **Princeton crosses**

**CONDUIT STREET. K-18—K-20**
**From 71 Bates north to 1898 Acushnet av from 41 Brooklawn to 160 Tarkiln 2330 Acushnet av to Acushnet line. Ward 1**
Even right
**43 Query begins left**
45 Jean B Boutin △ ⓪
**61 Central av begins left**
**75 Shaw begins left**
91 Hugh F Williams, Jr
91 Leo A Fleury △
93 Pius Allain ⓪
95 Mrs Amanda Gamache ⓪
101 Alphonse Giroux △ ⓪
101 Mrs Blanche Forget
101 Raymond Fahey
— **Hatch crosses**
110 Mrs Ida Mominee △
Evelyn Mominee
112 Tranquille A Gauvin
122 Alfred M Richard △
122 Manuel S Domingos, Jr
124 Mathias Poirier △
— **Acushnet av crosses**
226 Honorian Nolan △
226 Romulus Salvail
— **Brooklawn av crosses**
229 John W Quirk △
232 Raymond Brittain △
234 Simon Dzedulewicz △ ⓪
235 Mrs Minnie B Kent △
— **Wood crosses**
261 Mrs Elizabeth Tatcliffe △
262 Mrs Frieda E Strittmater
263 Ledger Levasseur △
264 Mrs Elise H Meyer △
265 Victor J B Cote △
267 Joseph Dennis △
— **Hersom crosses**
290 Edmond Charette
290 Mrs Germaine Guay △ ⓪
290 Lionel B Demars
290 James B Fish
290 Mrs Flora M Girard
290 Edmond Charette
290 Joseph V Faria, Jr
— **Branscomb crosses**
— **Harwich crosses**
311 Joseph Coulombe
313 Alcide Demers △ ⓪
315 Hervey J Laferriere
316 George A Renaud
317 Medrise Patnaude
318 Joseph L Salvan
326 Arthur Ferreira △ ⓪
328 Albertino Condez
— **Dawson crosses**
336 Russell H Chase △ ⓪
336 John R Fish
339 Antone Moura
339 Gil Moura
**343 Rutland begins left**
349 Alfred J Rioux △
351 Phillip Poirier
**363 Holden begins left**
— **Tarkiln Hill rd crosses**
— **Chicopee begins left**
— **Agawan ends right**
434 Harold S Clay △ ⓪
— **Ohio crosses**
— **Jarry begins left**
— **Maryland begins left**
— **Acushnet av crosses**
— **Wilbur begins right**
— **Myrtle begins right**
— **Lloyd begins left**
— **Homestead begins right**
— **Acushnet line**

**CONGRESS STREET. H-22**
**From south Edgewood north byd Edgeline. Ward 1**
— **Edgewood crosses**
— **Edgeline crosses**

**The Public Needs to be Informed as well as Reminded**

**Use the Classified Display Ad Section to INFORM Buyers**

**CONNELLY STREET. F-19**
**From Barry Berkley. Ward 1**

**CONWAY STREET. H-22**
**From Lambeth west to Sunderland. Ward 1**
**— Dana crosses**
**— Swampscott crosses**

**COOK STREET. G-11**
**From 501 Kempton north to 248 Mill. Ward 4**
12 Don's Inc

**COOK STREET S D. E-5**
**From Rogers southerly**

**COOLIDGE STREET S D. E-5**
**From Russell's Mills rd southwest to Dartmouth**
Vacant, right
29 John Medeiros, right △ ⓪
30 Manuel J Sylvia, left △ ⓪

**COOPER STREET. J-10**
**From S Water east to Front**

**CORNELL COURT. H-8**
**From 31 Crapo westerly. Ward 5**
**Changed to Jason ct**

**CORNELL PLACE. I-15**
**From 39 Ashley blvd to NYNH &H. Ward 2**
Odd right
1 Joseph E St Pierre
1 Eugene Biernacki
1 Joseph D Sylvia, Jr
2 Kenneth W Nelson
2 Mrs Ida M Nelson
2 Emil Lang
3 Omer Bouillon
3 Alfred J Phaneuf
3 Isaac Simmons
4 Odina Metras △
5 Mrs Mary E Neary △
5 Stephen H Neary
6 Vacant
7 Vacant
7 Frank Moniz
7 James W Harrison
7½ Mrs Celia M Valliere
7½ William Goguen
8 Gracia J M Berton
9 Frank C Gorczyca
9 Stanley Dziuba
10 Albert Thomasset
10 Emily E Thomasset

**COTTAGE STREET. G-10**
**From 61 Dartmouth north to 24 Durfee. Wards 5, 4, 3, 2**
Even right
1 Joseph Wilson △
1 William Martin △ ⓪
5 Ernest Jackson
5 Benjamin F Warren △ ⓪
6 Daniel F Burgo △ ⓪
7 John F Trznadel
9 William P Wene △
9 Henry Hacking
13 Mrs Hattie K Barton
14 Mrs Rosa C Rooks
14 John Sunderland
16 Harold I Moore △
**— Bay crosses**
21 Henry J Nunes
22 Adelaide M Cota △ ⓪
23 Aloysius Smith △
24 P Henry Powers △ ⓪
25 Charles K Sylvia △ ⓪
25 Charles K Sylvia, Jr
28 Frank Smith △ ⓪
30 Ralph Kershaw △
31 Antone Roberts △
31 Joseph F Lawrence
31 Ernest Perry △
32 William L Barlow △ ⓪
**— Allen crosses**
38 Max Rosenberg △
40 Joseph Berman △
42 Joseph Askenas △
41 Samuel H Jenkins △
44 Mariano Medeiros ⓪
46 Harry R Neagus △
47 Albert A Santos △ ⓪
48 Charles H Dunham
49 Charles A Sylvia △ ⓪
51 Marshall E Branzel △
51 William L Lima ⓪
52 Mrs Irene E Wallgren △
53 Jose A Martins △ ⓪
57 Mrs Agnes E Aiken △ ⓪
**— Bedford crosses**
61 Edward W Sherman △ ⓪
65 Edward H Hicks △
66 Jose T DeSoroza △
66 Vacant
66 Manuel L Mello △ ⓪
70 Edward M Slocum △ ⓪
76 Mrs William Metzger
76 G Gerrett Schuler △
76 Mrs Sigrid Stetson △
76 Leone L Trafford △
**— Grove crosses**
80 Clarence D Leavitt △ ⓪
81 Mrs Betsy T Kilburn △
81 L Frank Minnarman △
81 Walter C Johanson △
81 Mrs Mabel Tiffany △
81 Helen Wheaton △
81 Thomas M Stetson △ ⓪
82 Roger P Bernard △ ⓪
85 Leila W Allen △ ⓪
87 Mrs Alice P Holmes △
**— Hawthorn crosses**
98 Mrs Natalie Kaplan △ ⓪
98 Maurice Jacobs, physician △
100 Mrs Julia S Wood △ ⓪
112 Allen Sherman △ ⓪
110 Andrew P Dayle △ ⓪
116 Phillip F Tripp △ ⓪
**— Maple crosses**
117 John B W Robert, phys △
117 John B W Robert
118 Carl C Persons, physician ⓪
121 Howard P Farwell △
124 Eliot S Knowles △ ⓪
125 Mrs Elsie Bourne △
**— Clinton crosses**
126 Christena P Sylvia △ ⓪
127 John J O'Malley △ ⓪
128 Max M Margolis △ ⓪
132 Simon Beserosky △ ⓪
135 Frank M Howes, physician △
135 Frank M Howes ⓪
**— Arnold crosses**
139 Vacant
140 Mrs Regina E Holt
140 George N Durfee △
140 Sarah A Russ △
140 Mrs Marie Weston
140 George F Williams
140 Evelyn Kelly △
140 Sylvia Klaproth △
143 Mrs Florence C Rhodes △ ⓪
146 The Winchester Apts △
Helen M Pratt (1)
Edgar M Smith (2) △
Marguerite E Leonard (3)
Susan A Whiting (4)
Mrs Hazel C Burton (5) △
William D Hanley (6)
Arthur L Sommons (7)
M Annie Wilde (8)
Mrs Estelle Heyes (9) △
Earle R Lewis (10)
Felix F Cormier (11)
Leonard Swearengen (12)
147-149 Colonial Apts
147 Nathaniel Lipschitz △
147 Mrs Alice A Smith
147 Mrs Susan A Parker △
147 Mrs Hannah C Castina
149 Marian M Rich m ond
149 Martha L Hanson △
149 Florence A Burgess
149 Mrs Mary S Frates ⓪
150 Vacant
152 Murray S Grodner △
152 Charles S Wilson
152 Florence Barker
152 Julius Herman
152 Anne B Canney
152 Harry Cohen △
155 Constance Huston △ ⓪
156 Mrs Abbie G Parker △ ⓪
159 Harold E Perry, physician △
159 Harold E Perry ⓪
160 Philip F Fortin
160 Philip F Fortin, physician △
163 Walter E L Niefsch, phys △ ⓪
163 Walter E L Niefsch
**— Union crosses**
179 Mrs Isabelle K Richardson △
179 Mrs Flora Bouvier △
179 Susan E Dingwell
179 Anna P Krapf
179 Ernine M Wilcox △
180 Mrs Adeline Andrews △ ⓪
182 John E Reese △
184 Jane R Baker △
184 Edwin H Andrews △ ⓪
185 Mrs Phebe A Douglas
185 Louise M Scully
**— Court crosses**
187 George B Dowley △ ⓪
188 Joseph Germano △ ⓪
192 Mrs Emily J Trask △ ⓪
193 Mrs Mary Batchelor
195 Vacant
195 Vacant
195 Vacant
195 Joseph E Boivin, Jr
195 C Gertrude Brown
195 Vacant
195 John B Sweeney
195 Leo Query
196 Roger H Paine △
197 Philip H Smith
197 Marjory A Walsh
197 Mrs Laura Perry
197 Walter T Bow
197 Mrs Robert Dyer
197 Mrs Hope Habart
198 Thomas E Sheerin △ ⓪
201 Albert Theodore △ ⓪
201 Eleanor Cougle △
**— Morgan crosses**
213 Mercy E Baker △ ⓪
216 Elm Motors Nash Dealer △ ⓪
217 Edward L Vieira △
217 William H Ferris △
**— Elm crosses**
224 Charlie's Second Hand Furniture
232 Mrs Mary M Berger △ ⓪
**— Middle crosses**
258 John J McGough △
261 Edward N Brown
261 Jacob P Cofield, Jr
262 Nector J Brunette △
265 Clinton H Smith △
267 Mrs Masey A Smedborg
267 Bernard V Weeks
268 Peoples Christian Church
271 Vacant
272 People's Christian Church Sunday School
273 Robert G Helmer, Jr
**— Kempton crosses**
279 Veteran's Progressive Association
280 Saleem J Rihbany △ ⓪
283 Charles H Fabio △
283 Isaac Spencer
**— Mill crosses**
295 Adolph R Sequera
295 Joseph Danielli
297 Lillian O Wood
297 Benjamin DePiro
297 Henry J Ucker △
309 Mrs Susan B Manchester △

**Cottage (continued)**
309 Edward H Taber
— **North crosses**
319 Charles A Coyne
319 Mary Wordell
320 Michael Crowe △ ⓪
323 Mrs Amelia John △ ⓪
323 William J Buckley
324 Frank V Belyea △
324 George L Wheeler △
325 Thomas J Taft △
325 Edward L Backus △
326 Manuel G Enos △
326 Edward J Toomey △
329 Mrs Lillian M Brightman △
329 Benjamin Barr
330 Bruno Cesolini
330 Willard K Haskell
330 Henry T Taber
332 Mrs Jennie Bramwell
332 Robert W Potter ⓪
332 Charles H N Stevens △
— **Hillman crosses**
340 Mrs Annabelle C Boeker ⓪
341 Frank J Moody △
341 Mrs Mary W Temple △ ⓪
342 Edmund D Ashley △
342 Charles H Dowty △
343 Edward A Edes △
343 Mrs Mabel Sylvia △
345 Lillian E Andrews
345 Mabel N Tucker
345 George T Lamoureux △
346 Joseph P Crane
346 W Stuart Chace △
349 Jesse R Gurney △ ⓪
350 Mrs Catherine T Sanderson
355 Joseph E Griffin △ ⓪
**355 Maxfield crosses**
363 Napoleon Katsoules △
363 George S Sisson △
369 Harry W Gifford △
369 Mrs Sarah M Morse △
370 Edward L Manley △ ⓪
370 Lawrence J Gero △
372 Mrs Harriet T Fish △ ⓪
373 Edward Levy △
373 Harold R Wolcott △
378 Philip J Murphy ⓪
378 Solomon H Bernat △
379 Carl A Madsen △
379 Roy D Almstead
384 Emil J Forland △
384 William H Pierce △ ⓪
385 Louis G Jean △ ⓪
385 Mrs Jennie Minini
— **Sycamore crosses**
389 John Rowand △ ⓪
392 Mrs Annie V Payne △ ⓪
393 George L Cory △ ⓪
397 Mrs Alice M Gibson △ ⓪
403 Timothy Gushne △ ⓪
403 Alexander Ross △
405 John H Burgess △ ⓪
405 Milton P Townsend △
— **Smith crosses**
415 Mrs Elizabeth D Covell △
415 Charles F Maloney
425 Chester S Howland △ ⓪
433 James L Mackay
433 Michael Doyle △ ⓪
434 John F Simons
434 Everett Davies △
435 Leo Coulombe △ ⓪
435 Mrs Helen A Buckley △
— **Campbell crosses**
445 Mrs Bertha Findeisen
450 Alfred J Gomes △ ⓪
452 Albert E Dinnigan, grocer
453 Albert C Neagus △
453 Albert C Negus, Jr
457 Frederick W Morse △
457 Ada Seddon ⓪
— **Willis crosses**
463 Thomas S Seed, Jr
463 John J Malone △
467 John L Belino △ ⓪
472 Thomas G Bradwell △
473 James Barron ⓪
473 Mrs Sarah MacKenzie
475 Michael F Jamilkowski
477 Edith A McCartney △ ⓪
479 Mrs Elizabeth Fretas △
480 Patrick J Sheerin △
480 Edward Sheerin Trucking △ ⓪
480 Stephen F Harrington △
482 Wilfred A Boucher △
486 Mrs Rose A Lavallee △
— **Parker crosses**
498 Arthur P Hathaway △ ⓪
499 Myron E Tripp △ ⓪
500 Rev Albert N Sherberg △
505 Southward P Negus △ ⓪
505 Mrs Catherine E Parsons
503 George Law △
508 Walter M Burke △ ⓪
508 Raymond A Auringer △
**510 Pope ends**
511 Mary E O'Malley △ ⓪
514 John A Scott
514 Mrs Nora Lawless △
517 Cornelius Connors △
517 Mary C Smith △ ⓪
518 Edward W Winslow △
518 Mrs Elizabeth H Robertson △
523 William H Brand △ ⓪
523 T William Clynes △
524 William J Maley △ ⓪
525 Henry L Sherman △
525 Arthur Tiffany △
526 Mrs Mary A Murray △ ⓪
526 Mrs Ellen J McCann △
527 Mrs Sarah G Sullivan
527 William A Thompson △
528 Mrs Ellen Downey △
528 James E Ryan △ ⓪
529 Knute M Haakonsen △ ⓪
530 Mrs Margaret T Leahy △ ⓪
530 John S Medeiros △
— **Locust crosses**
544 Pius A Smith △
545 Arthur J Charette △
545 Joseph A Landry △
549 Frederick J McLoughlin, Jr
549 Charles A Foley △ ⓪
556 Minnie G Jenney △
556 Meyer L Fox △ ⓪
558 Lizzie Stow △
558 Timothy S Downey △ ⓪
559 Alfred J McGlynn △
559 Edmund R King △
559 Elmer A Paul △
560 Lawrence S Quinn △ ⓪
560 John Piva, Jr
560 Kenneth Lawrence △
561 Ernest F Langhorne
561 Herbert Roebuck △
**561 Merrimack ends**
561½ Albert Whitehead △ ⓪
563 Clinton P West ⓪
571 Albion R Colby △
573 Seraphin Veira, Jr △
573 Joseph Piva
577 Jean L Lequin
577 Edward K Corrie ⓪
578 Elizabeth A Dowling ⓪
584 Christopher J Mulroy △ ⓪
584 Doris B Gardner △
588 James Ross △ ⓪
588 Mrs Anna S Ross △ ⓪
589 Cottage St Super Service
592 Mrs Mary Sylvia
592 Donald E Sylvia
592 Alfred Peccini
592 Vincent P Bishop
593 William Carter △ ⓪
593 Wilfred Dawson, ice & oil △
593 George McLeod
596 Henry A Green, Jr △
596 August Soares
596 Mrs Adeline V Rousseau
597 Frank's Delicatessen
598 Mrs Catherine E Armstrong △
598 Mrs Molly C Smith △
599 Francis J Gannon △ ⓪
599 John Hopkins △ ⓪
600 Oscar A Lariviere, druggist △
600 US Postal Sub Sta No 24
— **Robeson crosses**
602 Hiram Jackson
602 Damase Caron △
602 Manuel T Piva
603 Joseph E Breault △ ⓪
603 Joseph Edward St Marie
606 James Ashworth △ ⓪
606 James Leonard
607 Louis A Marcoux △
607 James Whitaker △
607 Phoebe M Secore △
609 Harold C Ross △
611 Adeline Goulart △ ⓪
616 Edwin A Johnson △
618 Mrs Mary A Donovan △ ⓪
618 Napoleon Gravel
620 John B Sylvia ⓪
620 Isabelle Hill △
620 Ellen M Silvia
621 Frank Bayreauther, musical instruments △
**621 Willow begins**
624 John J Taylor △
624 Edward C McGlynn
628 Michael J Dolan △ ⓪
628 George N Dumas △
628 Edward M Stanton △
629 Joseph Moores △
629 Stephen E Cassidy △
633 Harvey L Davignon △ ⓪
633 Frank Stykowski
633 Harry G Nichols △
634-636 Notre Dame Bldg
637 Richard J Delaney △ ⓪
— **Austin crosses**
650 Alexander K Liddell △
652 Henry Leeming △ ⓪
656 Edward F McGrath △
657 William T Ainsworth △ ⓪
658 Mrs Delphine Begin △
663 Stephen P Donovan △
666 Daniel J Sullivan △ ⓪
667 Albert Potvin △ ⓪
674 Herman R Saunders △ ⓪
675 William Roberts △ ⓪
675 Thomas C Starkie △
678 Charles H Rogers △ ⓪
679 Archibald H McGregor △ ⓪
Caron Brush Co
**670 Collins begins**
682 Mrs Bridge R Harrington △ ⓪
682 Anna's Beauty Shoppe △
685 Nora J Finnerty ⓪
686 Hathaway Bakeries Inc △
690 Joseph E Williams ⓪
691 Clifton L Wright △
695 Joseph W Molloy
695 Gordon W Cook ⓪
699 Reliable Cleaners
700 Fire Station 7 △
700 Engine 7
701 Trudel's Pharmacy, drugs △ ⓪

**COTTER STREET. J-14**
**From 125 Cedar Grove north to 234 Coggeshall. Ward 2**
Even left
13 Mrs Honorina Fernandes
13 Mrs Myra J Wallace △
13 Seraphine Mendes
13 Joseph Mello
13 Mrs Mary Cote
13 Augusto M Souza
19 Joseph Andrade
19 Mrs Louise Fortin
19 Seraphine Mendes
23 William F Gracie, Jr △
23 Manuel Rock
23 Joseph Rebello
24 Mrs Aldea Bernard
24 Leon H Branchaud, ice and oil dealer △
25 Vacant

**COTTER STREET. L-19**
**From Howard av northerly Ward 1**

**COUNTY SEAT. H-10**
**From 1136 Cove rd to 2273 Purchase. Wards 6, 5, 4, 3, 2**
Even right
19 C N Beetle Co, boat bldrs △
20 G & G, used cars
22 George Bedijo
22 Mrs Brazeline Deveau
24 William S Mills
24 Fernandes Aroujo
25 Mrs Albertina P Macedo
25 Antone Soares
25 Mrs Mary Viera
26 Mrs Mary Soares
26 Mrs Justina Pacheco △

**County Seat (continued)**
28 Mrs Alice Russie △
28 John German
30 Charles Sylvia
30 Mrs Mary Marks
31 Albert Carvalho
31 Robert Nightingale
32 John Morency
32 Joseph Fawcett
35 William Collinge
35 Thomas H Pomfret
37 Vacant
**37 Scott begins**
42 Christopher J Baines △
42 Delphis J Dextraze
42 Mrs Christina Baines
42 Paul J Dextraze
42 Phoebe Pilkington
46 South End Esso Ser Sta
**50 Cove ends**
51 Mrs Clara Gagne
51 Mrs Joan Bardsley
51 Henry St Louis △ ⓪
51 Mrs Yvonne Bouchard △
52 Lennie's Soda Shop
53 Mrs Mary Cezar
53 John Mello
53 Joaquim Frates △ ⓪
55 Mrs Amanda Beaudette
55 August Rogers
55 Mrs Maria Souza △
59 Leon Pelletier △
59 William Desmarais △
59 Joseph E Rose △
59 Mrs Laura LeBeau
59 Louis Souza
60 Mrs Anna Labrecque
60 Marie Theroux
60 Louis Pelletier △
60 Manuel Souza
60 Arthur Liberty
60 Mrs Mary Williams
**— Nelson crosses**
61 George A Lafar △
61 Mrs Alice M Borges
61 Mrs Florida K Pontes △
61 Frank O Carreiro, grocer △
61 Henry Moniz
61 John W Rayner
61 Fred Peters
62 Thomas J Henry
62 Jean B Dube
62 Adelard Laliberte △
62 Arthur Mendonca
62 Ellis Woolner △
62 Louis H Gendron
63 Mrs Jane Barrett △
63 Hermano Gonsalves
63 Gilbert S Alfonso
65 Frank O Camara
68 Joseph A Sumner △ ⓪
68 Sumner's Radio Service
**69 Jouvette begins**
71-75 Baldo's Market △
73 Napoleon LeClerc
73 Alfred Motta
73 Francisco O Tavares
73 Mrs Laura Roy △
74 James Moyer
74 Mrs Mary J Graham
74 Alfred B Rogers △
74 Alfred Cordiero △
76 John Thomas
76 John Enos
76 Manuel Miranda △
76 Frank Pacheco △
77 Cabral & Son, shoe repairing
79 George W Noyer △ ⓪
79 Mrs Frances Ponte
80 Manuel Alexander
80 Joseph Sylvia △
80 Mrs Mary N Sylvia △
83 John Jakusik △
83 Antone F Lemos △
85 Superior Sales, household merchandise
**— Division crosses**
91 Frank DeMello
91 Joseph Fernandes
91 Celestino Macedo △ ⓪
91½ Mary Eccles
91½ Mariano DeMello
91½ Joseph Dias
92 Saul Abrams, gas sta △
94 John H Ryan △ ⓪
94 Francis P Ryan △
94 Antone S Faria
95 Alfred A Sylvia
95½ Vacant
96 Vacant
97 Vacant
98 New Bedford Baking Co △
98A Antone S Calaio (1)
98A Frank Medeiros (2)
98A Mrs Mary Morris (3)
98A Manuel Correia (4)
98B Leo Mello (1)
98B Americo DeAlmeida (2)
98B Mrs Angelina Mello (3)
98B Mrs Mary C Figueiredo (1)
98 New Bedford Baking Co △
99 Vacant
**99 Mosher begins**
**102 Delano ends**
103 Aurora Bakery
103½ Joseph B Pires, barber
104 Fairmount Pharmacy △
105-107-109½ Girard Furniture Co
106 Joseph S Mello
106 Albert G Miranda
106 William Fontes
108 County Cleansers
109 John Brilliant
109 John Mello
109 George Medeiros
110 Portuguese Citizens Social Club
110A Antone R Beatriz △
110A Thaddeus Balandyk
110A Jacob Jarusik
110A Candido Poente △
111 Mrs Januaria Rogers △ ⓪
111 Rogers Paint Store △
111½ John Oliveira, barber
112 Walter Czechowski
112 Henry Howard
112 Henry Czechowski △
113 Mrs Mary Turcato
113 Freitas Package Store
113 Manuel Brown
**113 Winsor begins**
114 Frank Czechowski, tire repairing
116 Billington Bros, plumbers △
116 Mrs Louise Braza
116 Frank Czechowski
116 Joseph F Hipolito
118 Rose's Market
120 Vacant
120A Alfred J Labrie
120A Mrs Mary Rose △
122 County St Shoe Repair Shop
126 Mello's Auto Service
123-127 Sterling Furniture Co △
128A Chung-King Restaurant
128 Rogers Radio & Electric Service △
128 Mrs Constance Fernandes
128 Mrs Elmira Cordeiro
130 Hendrick's Snack Bar △
131 Lawrence Herbert
131 Mrs Gloria Lewis △
**— Katherine begins**
133-137 H Rogers Bldg
133 Marcoux Pharmacy △
134 Henry Teixeira △
134 Joseph Berard △
135 Antone Pacheco △
135 Matthew Carvalho
135 Abraham Shaer △
135 Joseph A Mercier △
136 Gonsalves Bros, grocers △
137 Manuel F Motta, variety
**138 Blackmer begins**
139 Cordeiro House △
139 Louis A Cordeiro △ ⓪
140 Mrs Mary C Mello △
140 Charles M Michael △
141 Cordeiro Funeral Chapel △
141½ Edward P Medeiras, barber
142 Paris Luncheonerte
143 Louis Racine
143 Alfred Ponte
143 American Beauty Parlor △
145 Edward Kestenbaum, dentist △
**145 Independent begins**
149 Bettencourt Furniture Co △
151 Joseph Morris
151 Manuel Barboza △
153 Mario S Brazil, shoe rpg
154 St Martin's Episcopal Ch
155 Frank Avila, barber
**— Rivet crosses**
156 Lussier & Poisson, druggists △
158 Manuel Correia
158 Frank Jaedeiros △
158 Jack Whitehead
158 Mrs Ellen Higgins △
160 Paramount Restaurant △
162 Antone G Sylvia
162½ Mrs Mary V Parker △
163 Rev Albert Berube
164 Leo Tousignant △
164½ Manuel J Fernandes, Jr
164½ Ulric J Landreville △
164½ Henry M Greer
167 Mrs Anna Desmarais △
167 John D Sylvia △
167 Maria Sugden
168 Vacant
169 Anthony Funeral Home △ ⓪
169 Antone J Anthony
170 South Primitive Meth Ch
173 Thomas McCue △ ⓪
175 Arthur F Brann
175 Benjamin Brierley △
175 Andrew Brown
181 Mrs Alice Jackson
181 Mrs Annie L Welsh △
181 Peter J Hackett △
182 Mrs Hortense S Sylvia △
182 Anthony Catojo
182 Ernest Alves
183 Mrs Elizabeth Connors △ ⓪
183 Joseph C Vincent
184 Arthur N Maderia △
184 Mrs Isabelle Sylvia ⓪
184 Arthur Moniz
185 Louis J Foran △
185 Leo Jeffries △
186 Maurice Abramovitz △
186 Samuel Higginbottom △
186 Annibal T Santos
187 Ideal Variety Store △
**— Thompson crosses**
191 Mrs Blanche Enos
191 Celestine Savoie
194 John Augusta, Jr
194 Charles H Mead, Jr
194 Edward Spencer △
195 Albini Hotte △ ⓪
195 Arthur J Hotte △
195 Patrick O'Rourke
195 Frank Rose
196 Mrs Mary Mello △
197 Mrs Elizabeth Patla
198 Mrs Mary DeMello ⓪
198 Manuel F DeMello, physician △
199 Vacant
200 Joseph Drapers
200A Bosworth-Insurance △
202 Treffie Charroux △
202 Ernest A Gelinas △
203 John J McLaughlin △ ⓪
203 Antone Medeiros
203 Dominic Ferreira
204 James H Whelan △ ⓪
205 James T McGinnis △ ⓪
205 Mrs Anna P Mello △
209 Mrs Laura Hoye
210 Cussell's Cleaners & Dyers
211 Mrs Frances W Burns △
211 Mrs Marie Rebello △
212 Joseph P Sylvia △ ⓪
216 Clara Thomas △
216 Edward L Mullaney △
216 Ernest R Smith
**— Rockland crosses**
222 Earle W Kelly △
224 John Devine △
224 Joseph E Freitas △ ⓪
225 St James R C Church
230 Margaret Flaherty △ ⓪
233 Rev Hugh A Gallagher
234 Mrs Agnes N Winsper △
236 Wilfred J Gregoire △ ⓪
238 Michael Fitzgerald △
238 Benjamin C Hicks △ ⓪

**County Seat (continued)**
**239 Fair begins**
240 Patrick H O'Connor, phy △
240 Patrick H O'Connor △ ⓪
241 Marsden Pope
243 William J Poisson △ ⓪
243 Antone Martin △
245 Martin's Variety
247 New Bedford Motor Park, garage △
248 Grace D Sherman △ ⓪
249 Saul Abrams △
251 Joseph Gerrard △
— **South crosses**
252 Mrs Carrie F Shurtleff △ ⓪
254 Charles L Waite △ ⓪
255 Edward Storea
256 Harry F Noyer △
256 Harry F Noyer, physician △ ⓪
261 Charles A Frates
264 Gregory E Byrne, phys
264 Gregory F Byrne
265 Charles A Frates, undtkr △
266 Milton Robinson
268 Antonio Martin's, grocer △
— **Washington crosses**
271 Washington Sq Service △
205 Mrs Annie Miller △
275 Cecilia Garrick △ ⓪
275 Antone F Gomes △
275½ Frank L Pontes △
275½ Maurice Kaner
279 Manuel A Santos △
279 Sidney Molden, phys △
Sidney Molden
**279 Andrew Cahill sq begins**
— **Grinnell crosses**
281 Washington Sq Market △
**282 S Sixth ends**
283 John Green
283 Mrs Ethel M Sears
283 Arthur J Maille △ ⓪
289 James G Means △
289 Alfred Parkinson
293 Lydia Goulart △ ⓪
**293 Sherman begins**
296 Manuel Arruda ⓪
297 George F Monahan △
297 Ellen W Allen △
297 Mary A Horan △
297 Gaetano Coucci △
298 Joseph Flores △
298 Mrs Ida Luiz
299 Joseph S Avila △ ⓪
300 Manuel B Macedo △
300 Harry Spencer △
301 Theodore M Small
302 Mrs Nellie L Levine
302 Mrs Malvina Shea
303 Eugene T Brasseur △
303 Edward N Milliken △ ⓪
**303 Forest begins**
304 Guilherme M Pacheco △ ⓪
304 John M Lyons △
308 Albert R Amarantes △
308 Albert R Amarantes, phys △
311 Mrs Mary R Farias
311 John Lombard
311 Joseph P Nunes △ ⓪
314 Edwin C Shattuck △ ⓪
314 Edwin C Shattuck, phys
315 Benjamin S Winslow, phy △ ⓪
315 Benjamin S Winslow
320 Meyer Lipsitt △
322 Fairchild Pharmacy △
323 Jim Whittaker △ ⓪
**324 Wing ends**
327 Allen House
327 George Bessette (4)
327 Boleslaw Slowik (1)
327 Jose L Batiste (2)
327 Laurence L Oliver (3)
327 Vacant (6)
327 Mrs Mary Ponsea (7)
327 Mrs Albina Riley (8)
327 George H Cardoza (9)
327 Charles E Archibald (10)
327 Mrs Mary Coelh (11)
327 Mary Furtardo (12)
327 Mrs Irene Bandarra (12)
327 Henry W Smith (15)
327 John Taylor (16)
327 Mrs Elizabeth Berry (17)
328 St John The Baptist R C Ch
329 Corner Drug Store △
**329 Allen begins**
342 St John The Baptist R C Ch
344 Rev Manuel G Salvador △
347 George W Aspin △ ⓪
350 Doran R Strouse
350 Mrs Rose H Robinson
351 Mrs Yvonne Davignon, rms ⓪
351 Ledief Jeff Davignon △
352 Anna Sarmento △
354 Mrs Frances Senna
354 Mrs Nellie Tripp △ ⓪
355 Archibald E Senesac
355 Virginia Ferreira △
355 Archibald E Senesac, phys
355 Mildred A Brownell
356 George Johnson △
359 Manuel M Bizarro, Jr △
359 Frank August
361 John F Dias △
361 John F Dias, physician △ ⓪
362 Nils Kjeldsen
362 Vacant
— **Bedford crosses**
365 Joaquim C Silva △ ⓪
366 Lucy E Dias △ ⓪
366 Mrs Nellie F Mathewson
368 Mrs Rose Westgate △
368 Manuel R DeMello △
369 Paul Alpert △
469 Rawley Whipple △
369 James Queen △ ⓪
369 Harold Dwyer △
371 Silvino Medeiros
371 Alfred Silvia
371 John Silvia
371 Antone Lewis
371 Antone Carvalho
371 William L Germano
371 Adolph Costa
371 William Beatwa
372 Joseph N Joseph, dentist △
372 Solomon Chasino △
374 Vacant
378 Vacant
**378 Russell ends**
379 St John's Convent and Academy
380 Frank H Gifford △
385 Ahroath Achim Synagogue
**385 Hawthorn begins**
388 Jewish Community Centre
391 Swain School of Design △
— **Cherry ends**
396 Mark M Duff △ ⓪
397 Clark W Holcomb △ ⓪
— **Madison crosses**
398 Mrs Alice Garcia △
399 Catholic Womens Club △
401 Mary R Prescott △ ⓪
402 Max Blum
402 Max Blum, physician △
402 Jacob Genesky, real estate
404 Charles H Griffin, physician △ ⓪
404 Charles H Griffin
**404 Walnut ends**
405 Mrs Mary G Brown △
**405 Clinton begins**
408 Louis H Miskell △ ⓪
408 Louis Miskell, dentist △
411 Gilbert V Foster △ ⓪
412 Frank O Lincoln △
413 Carl Victor (1)
413 Haskell Herman (2)
413 Vashti Crosby (3)
413 Oscar E Epstein (4)
413 Marion Lane (5)
413 Barbara Atwood (6)
413 Mrs Mabel L Ricketson (7)
413 Mrs Grace Pierce Anthony (8)
**413 Arnold begins**
414 Agatha Snow △ ⓪
414 Joshua H Weeks, physician
415 Roosevelt Apts △
Ernest E Zwicker, janitor △
George V Flynn (101) △
Mrs Annie E Mitchell (102) △
Charles Young (103)
Mrs Grace H Johnson (104) △
Arthur Finkle (105) △
Ruth Lissner (106) △
Mrs Louise A Barrell (107) △
David R Beserosky (108) △
Edward M Emory (109) △
Timothy P Keating (110) △
Ethel M Perry (111) △
Mildred Ames (112) △
Mae P Cunningham (114) △
Julia C Gifford (116) △
Mrs Mabel A Knowles (201) △
Susan B Slocum (202) △
Mrs Elsie Moeller (203) △
William Corrado (204) △
Julius Stein (205)
Mrs Josephine E Coe (206)
Harold J Clasky (207) △
William J Bready (208) △
Gladys C Russell (209) △
David Leen (210) △
Jack Stuart (211)
Martha E Sullivan (212) △
Mrs Alice R MacKenzie (214) △
Jacob Burkman (216) △
Thomas W Williams (301) △
Gordon R Allen (302) △
Florence W Howland (303)
Ellen M Atchison (304)
Clarence H Butler (305)
Maybelle I Keefe (306) △
John Y O'Neil (307) △
Murray de la Fuente (308)
Thomas H Jones (309)
Morris Berrell (310)
Mrs Violet Nelson (311) △
Norman Shuster (312) △
Josephine Scully (314) △
Mrs Anna Harrison (316)
Maynard S Cogswell (401) △ ⓪
Edna M Matthews (402) △
Milton F Stewart (403) △
Alfred Gould (404) △ ⓪
Mrs Mazelle Brown (405) △
Edward E Tripp (406)
Milton W Marks (407) △
Mrs Julia W Bessey (408) △
John F Green (409) △
John Asekoff (410) △
Mrs Mary H Grimshaw (411)
Harry Gorfinkle (412)
Robert K Remington (414)
John W Dempsey (416) △
Sarah D Murray (501) △
Mrs Agnes S W Hawes (502) △
Jules Martin (503) △ ⓪
Edith A McNamara (504) △
Mrs Ruth A Tripp (505)
Florence M Gillis (506)
Elizabeth H Handy (507) △
Ellick B Wasserman (508) △
Robert M Lumiansky (509)
Mrs Olive G Hooper (510) △
Emma Paulding (511) △
Leo Berkowitz (512)
M Grace Ross (514) △
Albert Kennedy, Jr (516) △
416 Curtis C Tripp, physician △
416 Curtis C Tripp △ ⓪
**416 School ends**
422 Grace Episcopal Church △
**424 Spring ends**
427 Wamsutta Club △ ⓪
428 Mrs Emily M R Bullard △ ⓪
— **Union crosses**
435 Masonic Temple △
442 Phoenix House △
442 Simon Taylor
442 Daniel M Macauley
442 Arthur Poineau
442 Doris Raymond
443 N B Bar Association
443 County Court House △
443 County Commrs △
443 Judge of Probate Court △
443 County Law Library △
**443 Court begins**
446 Amedee J Blanchet ⓪

**County Seat (continued)**
446 Mrs Eliza E Blanchet, chiropodist △
448 O'Donnell Funeral Home △
448 Francis A O'Donnell △ ◎
— **William ends**
460 Theodore E Cadieux △
460 Cutler Rooms
461 High School △
464 Pete Damon
464 Gray Inn, rooms
465 Samuel N Donaghy, undtkr △ ◎
465 Donahy Funeral Chapel
**465 Morgan begins**
470 Richard Kunde △
470 Kenwood Rooms △
473 Trinity Meth Church △
474 Mrs Exilia Picard, rooms △ ◎
— **Elm crosses**
478 Elmcrest
478 Belle B Wheeler (1) △
478 Ethel M Wilcox (2) △
478 Helen A Wordell (3) △
478 Myra C Tripp (4) △
478 Mrs Lillian R Channing (5) △
478 Martha H Bullock (6) △
478 Mrs Helen B Pease (27)
478 Edward T Wilson, undtkg △
483 John S Sheldon
483 John S Ellis
483 Mrs Marie I Merchant
485 The Mansion △
485 James H Garnett △ ◎
486 Gulf Oil Corp △
— **Middle crosses**
490 Wheaton Shell Service Sta, gas
491 Jack Henriques, gas and oils
493 Miss Alma Beauty Shoppe △
493 Rhoda A Briggs △
493 Frederick Murphy
494 Sullivan Funeral Home △
494 William H Taylor
501 W W Leach Co, auto supplies △
501 Hathaway Oil Co △ ◎
502 James M Barboza, gas and oils
**504 High ends**
505 Peleg H Sherman Inc, funeral directors △
505 Edwin Partridge △
509 Vacant
509 Joseph Theodore, barber
511 Mrs Odina Senesac △
513 Kelleher Drug Stores △
514 Pacific Oil Co
— **Kempton crosses**
518 William T Manning Co
519 First Presbyterian Church
526 Vacant
528 Emily L Leonard △
532 First Church of Christ Scientist
535 Michael A Deely △
535 Helena M Murphy
535 Walter H Bassett △
535 Joseph A Phelan △
535 Michael A Duly △
— **Mill crosses**
542 Rosedale Apts
James S Manley, phys (1) △
John Crocker (2) △
Mary E Chadwick (3) △
Louis E Ludwig (4) △
Clifton H Whittaker (5)
Barbara Berg (6) △
Henry Tablas (7)
Andrew J Moran, Jr (8) △
544 Frances Borden
546 Michael J Leahy △ ◎
549 Michael C Austin Inc, funeral director △ ◎
550 Valmore Dubrevil △
— **North crosses**
552 Aldemard P Langelois △
552 Hercules Bazinet △
555 Holy Family Parochial Sch
556 Edward J Harrington △ ◎
560 John J Gibbons, dentist △
560 Edward D Murphy △ ◎
562 Timothy Keating & Co, druggists △
562 The Book House
564 Coogan Quality Cleaners
565 St Lawrence R C Church ◎
— **Hillman crosses**
575 Fire Station 5 △
575 Engine 1 △
578 Alton F Braley △ ◎
583 Johnson's Variety △ ◎
584 Felix B Waxler △ ◎
584 Richard F Bailey △ ◎
591 Raymond H Chase △ ◎
— **Maxfield crosses**
596 Elias Asser △
597 Mrs Emily Downes △
597 Mrs Ellen E Galvin
603 Mrs Mary A Kennedy △
603 William J Watson △ ◎
604 Joseph H Lapierre △ ◎
604 J William Hirst △
606 Mrs Rose Homen △
609 Mrs Marynette C Cornish △ ◎
610 Anthony J Loranger △
613 John Bellefeuille ◎
613 Joseph F Sylvia, Jr △
613 Ralph A Reed △
613 George E Brower △
614 Leo Langlois △
614 Vacant
615 Mrs Margaret M Callaghan △ ◎
615 A Allen Fowkes
615 Mrs Grace E Henriksen
615 Leonard Dutra
619 Crown Apartments △
619 Harold K Lyman △ ◎
619 Lyman V Baker Contractors Heating
— **Sycamore crosses**
622 Albert Perrier △
623 Joseph Langlois △ ◎
623 Charles W McDermott △
625 Vacant
625 Vacant
626 Mrs Mary C Donaghy △ ◎
629 O Prescott Bertram
629 Mrs Lillian A Enos △
629 Francis Dupre
630 George E Davoe
630 E Stanley Swift △ ◎
633 Mrs Mary L Tracy △
633 L Roger LaBelle △
634 William J Francis
635 James Morency
635 John V Conlon
635 John P Moran
635 George Broome ◎
638 Grover C Fleming, Jr △
638 Ida Fredette
638 Artemio E Libbra △
— **Smith crosses**
639 Lenhart's Pharmacy △
640 Mrs Mary M McCue △
641 Alby F Hutchinson △
641 Allen Spooner △
641 Mrs Florence F Oesting
642 First Nat Stores Inc, grocers
643 Frank A Crisci
643 Edgar B Gifford
643 Roy S Paine △
645 Giff's Radio Shop △
647 Steward's Market △
648 Arthur J Normandeau △ ◎
648 George A St Aubin
648 John E Cooper
653 John A Johnson, Jr △
653 Timothy F Mahoney △
654 Michael C Austin △ ◎
657 Mrs Theresa M Kruger △
658 Amy C Dyar △
658 Philip J Sherman △ ◎
661 Frank W Gaddes △
661 Philip C Holmes △
662 Abraham A Goulston △
662 Harold F Goulston, phys △
— **Campbell crosses**
665 Alfred Duckworth, Jr
665 Irving Calef △
665 Dennis L Sullivan △ ◎
670 Campbell Secretarial School △ ◎
670 Hector J Robitaille & Son, accts △ ◎
671 Frederick A Vanarsdale △
672 Mrs Annie L Simmons △ ◎
675 Mrs Susan A Blackmer △ ◎
675 Francis N Howes △
676 Stanley Perry
676 Florence Jennings △ ◎
677 Leon Reagan △
677 Mrs Bessie D Pierce △
— **Willis crosses**
684 Louis Mechaber △ ◎
688 Mrs Annie M Bartley △ ◎
689 Harold Winslow △ ◎
691 John F Glennon △ ◎
692 Mrs Lucy T Jenning △ ◎
**692 Pearl ends**
695 Edward V Lahey △ ◎
**695 Parker begins**
700 North Common
706 Herbert J Tripp △
706 Vacant
706 Herbert S Westorvelt △
709 Bishop Charles M Grace △ ◎
710 Charles F DeMailly
— **Pope crosses**
716 Richard S Thomas
716 Mrs Rita Southworth △
716 William R Ormerod
716 Abraham Wilkinson △
716 Arthur Hart
717 Mrs Mary J Smith △ ◎
718 Thomas W Baldwin
720 Aubrey J Pothier, phys △ ◎
720 Aubrey J Pothier △ ◎
721 Roland Auger △ ◎
721 Manuel A Sylvia △
726 Alfred J Lareau △ ◎
726 Harold B Montgomery, Jr △
726 Frank Simpson △
**726 Franklin ends**
729 John Giusti △ ◎
**729 Locust begins**
731 William McAuliffe
732 Vacant
737 Mrs Grace H Sargeant △
744 Holy Name Convent △
744 Sisters of Mercy △
745 Mrs Hattie M Gray △ ◎
— **Merrimac crosses**
750 North Baptist Church
759 Vacant
759 Walter A Sidlauskas △
759 Samuel Habib
762 George N Pike △
**763 Robeson begins**
764 Johnson Bros, rug cleaning △
765 Holy Ghost Convent
766 Manuel P Amaral, paints, hardware △
770 Brookside Furniture Co △
772 Joseph F Foley △ ◎
772 James H Sher △
774 Mary T Sheehan △
774 John J Whitman
— **Hazard crosses**
783 Joseph J Souza
785 Arthur Cormier △ ◎
786 Mrs Elizabeth A Burke
787 Mayfair Upholstery Shop △
788 Albert Spagnoli
792 Mrs Lillia W L Berry △
793 Simons Market △
794 Joseph Souza △
795-979 The Balcony △
— **Studley begins**
798 Mrs Martha Thompson
798 Elmer C Whitham, phys
800 Augustine Maranhao △
803 Holy Name Parish Hall
804 Fred E Bochman
806 Mrs Dolinda Rocha △
809 Roland L Grenon △ ◎
809 Thomas A Edwards
809 Eugene W Grenon
810 Felix Marlow
811½ Roland L Grenon, barber
812 Mrs Stella Brooks
813 Community Cleaners & Dyers △
— **Austin crosses**
825 Joseph A LaFrance △
825 Ernest L Deree △
825 Cornelius J Sullivan △

**County Seat (continued)**
826 Edwin J Sherman
826 Mrs Mary Albert
826 Timothy B Leary
826 Vacant
826 Mrs Annie Tohosz
826 Mary Ann Enos
827 Louis P Forand, Jr
827 Guido M DeBalsi
827 James P Smith
827 rear John V Medeiros, Jr △
827½ rear William E Riley △
830 Leonard Lyons
830 John A Sylvia ⓪
830 William Medeiros
831 John F Fidler
831 James M Kilmartin △
831 Abilio Pacheco △
833 Mrs Valentine Surette △
833 Mrs Dorothy E Fournier △
833 Stephen Rymzzewicz
834 William T Murphy △ ⓪
840 Clarence L Marshall △
841 St James Episcopal Church
842 Russell W Sisson △
842 Albert F Barrow △
— **Linden crosses**
863 Armand DesRuisseau
863 Mrs Mary A Snell
864 Mrs Doris Longworth
864 Manuel Cabral, Jr
864 Marcel Dion △
865 Joseph E Moore
865 David E Lackie
868 George Houle
868 Albert J Lapre
868 Peter Giammelvo
868 Victor P Lafrance
868 Roland R Martin
Julio Vieira
868 Solomon Brody △
868 Warren S Gillum
869 Mrs Frances Cabral
869 John Saba
874 John Arms
874 Manuel G Perry
874 Manuel Perry
**875 McMurray ct begins**
878 Eva B Barriteau
878 Marcel Prefontaine △
878 Edward F McCarthy
881 Edward Charpentier ⓪
881 Antone di Mauro
881 John Antoinetta
884 Alfred J Choquette, cont △
884 Arsene S Rousseau
885 Adolph Wiater
885 Arthur Counsell
886 Michael G McGrath
886 Edgar J LeBlanc △ ⓪
886 Emile J Duval
889 Joseph E Patnaude
889 John Rebello
892 Raymond A Poyant
892 Alpheze Desroches
892 Max Silver △ ⓪
893 Herbert O Bach △
893 Mrs Agnes Sokol
893 Walter Kowalczyk
893 rear Richard A Jameson
— **Weld crosses**
905 Frank Fernello, shoe rpg
907 Mrs Margaret Brownell
907 Antonio M Lemos
907 John F Hayes
908 John W Shepard
908 Thomas Winter
909 Antonio F Langevin
909 Mrs Mary E Rourke
909 Mrs Lucy N Seymour △
**909 LaFrance ct begins**
912 Mrs Alice Dixon
912 James A Donnelly
912 Walter Couza
912 Mrs Anna Anderson
912 Mrs Mabel D Smith
912 John P Ramos △ ⓪
916 Mrs Jane P Brown △
916 William Henry ⓪
916 Mrs Alice Connelly
917 Alfred P Leonard △
917 Daniel J Sullivan
917 Eugene D Herbert △
920 Albert C LaPlante
920 Manuel Rocha △ ⓪
921 Vacant
921 Vacant
921 Vacant
924 Arthur V Labossiere
924 Mrs Mary Mello
926 George D Hurll
926 Charles Davis
929 Robert A Almy
929 Mrs Celina Briere
929 William A Silver ⓪
929 Vacant
929 Edward Briere
929 Emile E Gilbert
930 Brennan Motor Sales Inc
931 Gallagher's Market △
934 Charles Gonsalves
934 Mrs Mary Sylvia
934 Mrs Virginia Gonsalves △ ⓪
935 Edward Pires
935 Joseph Langlois
936 Vacant
936 John Reis
936 Antone Baptiste
936 Frederick P Sylvia
937 Joseph Rokiski △
937 Mrs Victoria Strzepek △
938 Hervey L Belisle
940 John W Hughes
940 Walter Wash △ ⓪
940 Edmund Valladoa △
940 Manuel R Mello
943 Hugh A Duggan, Jr
943 Herve A Turgeon △
943 Melvin R Aubin △
— **Clark crosses**
944 Alex J Seguin, blksmith
945 Edward Bouchard
945 Hugh A Duggan, Jr
949 Aldeas V LaFrance △
949 Rene A Broadeau
949 John T Drew △
954 Roger H Nadeau
954 Mrs Evelyn M Cory
954 Emil J Bourbeau
959 Robert R Foutter ⓪
959 Mrs Susan Tinney
— **Peniman crosses**
960 Wilfred R Berube
960 Andrew Adamowsky
960 Mrs Edith C Peltier
966 Louis Innes
966 Joseph H Duchesne
966 Henry J Gigure
969 Gil Rebello
969 Mrs Eliza Millette ⓪
969 Mrs Blanche Dauteuil
971 Mrs Mary Thornton
971 Harold Kershaw
972 Luther H Gifford
972 Frederick J Carter △
972 Oscar R Theg △
973 Matthew J McAvoy
973 Grace E Boyle
973 Norris A Walecka △
974 Mrs Sarah Lewis
974 Rosario J Laliborte
974 Walter Ruszel
978 Anthony Topolewski
978 John Tomlinson
978 Mrs Edith Freeman
979 Ulric Fleurant
979 Mrs Bertha Sher △
980 Chester P Moszrzenski
980 J Kenneth Claig
987 Harold M Pickett, plumbing
989 Alvaro D Santos △
989 John Lawrence
989 Antone Lawrence
— **Cedar Grove crosses**
993 Joseph H Bannister △ ⓪
1005 George E Martin
1005 Anthony Pastie
1005 Polycarpo S Maximiano
1009 Manuel Perry △
1009 William Lafrancois △
1009 John P Thomson
1011 Austin J Fowler
1011 Manuel Laurenco △
1011 Antone V Dias
**1015 Peckham begins**
1020 Hosea M Knowlton Sch 303 △
1021 Amicale Francaise Co-op Market △
1023 Lydia Fragoza △
1025 Mike & Eddy's, gas & oils △
1031 Arthur Lincoln △
1031 Oscar L Cornell
1035 Joseph Norris
1035 Leonard Wilmot △ ⓪
1039 Albert Pinette
1039 George Butterworth ⓪
— **Coggeshall crosses**
1045 Mrs Sophia Yehle
1045 Magloire Antaya
1049 Frank Gaj
1049 John W Kaczorowski
1049 Adam Siwick
1053 Harvey J Scott
1053 Joseph E Sylvia
1053 Oliver J Gevrie
1054 Robert A LaFleur △
1054 Antone Jardin
1054 Mrs Sadie C Hopwood
1056 Orchid Beauty Salon
1056 Mrs Bertha Walmsley
1057 Permias F Brosseau △ ⓪
1058 Priscilla Bonneau
1060 Mrs Cora B Barrette △ ⓪
1060 James Walmsley
1060 Mathias A Coutinho
1061 Mrs Albina Dresner ⓪
1061 Milton F Dresner
1061 Wilfred Tetreault
1063 Mrs Melanie Cote
1063 Mrs Louise Haegele
1065 Imperial Lunch
**1065 Adams begins**
1066 North End Laundry △ ⓪
1069 George Graham
1070 Continental Baking Co △
1071 Stanley Zalenski △ ⓪
1071 Joseph Chmielewski
1075 Alphonse L Sevigny △ ⓪
1076 Leslie R Nichols △
1076 Mrs Mary Souza
1076 Stephen Fortier
1077 Joseph P Bettencourt △
1077 John Sylvia △
1079 Joseph A Arsenault △
1081 Mrs Mary Baptista △
1081 Lawrence Almeida △
1082 John Towers
1082 Mrs Blanche Metivier
1082 Daniel Guerra
1083 Gordon D Sargent △
1085 George Brunelle △
1086 Eddie J A Bourque
1086 Mrs Mary Pimpao △
1086 Lionel A Lawrence
1087 Henry R Kruger △
1089 Mrs Rose A Giasson △
1092 William Tremblay, variety △
1097 Christ Presbyterian Church
— **Sawyer crosses**
1101 Fermino Caldas
1101 Joseph N Talbot
1101 John F Gannon △
1101 rear Inocencio Costa
1101 rear William A Hammond
1101 rear John B Francis △
1103 rear Mrs Katherine Hughes
1103 rear Cassimir Vrona △
1103 rear Henry M Shea
1103 Lawrence Jenney △
1103 rear Leo Courtemanche
1105 Edward Dupuis △
1105 Adrien Blanchette
1105 John Rog
1105 Howard Verrier ⓪
1107 Mrs Rosanna Blanchette △ ⓪
1108 Whiteside Welding & Machine Shop △
1125 Pierce Bros Ltd, mfr cotton △

**COURT STREET. H-11**
**From 443 County west to 1 Butterwood. Ward 4**
Odd right
32 Isaac H Schwartz △ ⓪
32 Isaac H Schwartz, phys
34 John D Barnes △ ⓪
34 John D Barnes, phys
**34 N Orchard ends left**

**Court (continued)**
52 Vacant
52A Lillian E Trask
52A George Levenson
54 Mrs Fannie W Poisson △
54A Albert W Caton △ ⓪
54B Dorothy A Hewins △
54E Donald Houghton △
54W Frederick L Lord
55 Maurice Goldstein △
55 Mrs Rose Cardonell △ ⓪
55 Henry Faria
58 Mrs Ann E Paray △ ⓪
58 E Warren MacKinstry, dentist
59 David C Blackmore △ ⓪
59 James H Blackmore ⓪
60 Thomas F Gleason △
**— Cottage crosses**
79 Eugelia L Eddy △ ⓪
82 Florence L Gibbs △ ⓪
84 George D Verry △
84 Henry J Lafferty △
86 Mrs Elizabeth E Whelden △
87 Thomas Brady △
87 Helen R Coggeshall △ ⓪
91 Francis K O'Brien △
Franklin D Berry
95 Robert J McHugh △ ⓪
**95 Cedar begins right**
108 Patrick H Dupuis, sheriff △
109 Union Baptist Church
115 Isaac Gracia △ ⓪
117 Walter Almond △
119 Mrs Annie F Dunham △
**— Ash crosses**
131 New Bedford Cordace Co △
134 Harry A R Braman, variety △
**— Emerson crosses**
154 Federal Motor Trans Co, storage garage
158 Mrs Anna M Lindblom △ ⓪
158 Lindblom's Laundry
**— Chancery crosses**
171 Edmond E Baudoin △ ⓪
173 Arthur W Harwood △ ⓪
176 Nelson W Matthews △ ⓪
177 Seth A Wilcox △ ⓪
179 Mrs Idabelle Harrington △
184 Arthur Marcoux
188 Wendell M Hardy △ ⓪
191 Manuel Gonsalves, barber ⓪
193 Manuel Gonsalves △ ⓪
194 Frederick S Robinson △
195 Bill Crane's, bakery
**— Park crosses**
199 Smith's Pharmacy △
201-203 Hartley's Market △
204 The Baker Mfg Co, prntrs △
205 John Sykes ⓪
207 Charles C King △
207 Benjamin Smith △
208 William S Reynolds △ ⓪
208 Mrs Anne M Vidal △
209 Edward Israel △
210 Lloyd A Whipple
212 Francis I Mahoney
213 J Trefor Lewis △ ⓪
213 Edward J McColligett △
**213 Pierce begins right**
214 Pallatrone's Carp Shop
225 John F Teixeira
225 Raymond J Bergeron △
226 Joseph Pallatroni △ ⓪
**— Newton crosses**
226 Hathaway Playground
237 Alberta M Dunlap △ ⓪
241 John N Dennis △
241 Curtis B Greany △
251 John W Sumner △ ⓪
**225 Liberty begins right**
265 Harrington Memorial School 408
**— Tremont crosses**
276 Tremont Pharmacy △
276 P O Contract Sta No 5
277 Irene F Carney △
278 John D Silva △ ⓪
279 Antone J Marshall △
279 Ernest Hansmann
280 Glamour Beauty Salon △
282 Frank Martin, barber
283 George Hollingsworth △
283 Richard B Durfee △ ⓪
287 Olaf J Lindgren △ ⓪
287 Mathilde J Lindgren
288 C J McCarthy, mtlwkr △ ⓪
290 Louis Parenti, tailoring △ ⓪
294 Mrs Elizabeth H Robinson △ ⓪
294 Edward D Pierce
296 The Hobby Craft Shop △
298-300 Outdoorsman △
**— James crosses**
301 Courtland Garage
301 Mrs Alice M Keehle △
306 Ralph H Kingsley, Jr △
306 Delmont Fifield
307 Jacob Alcobia ⓪
312 Joseph Lawrence, Jr △ ⓪
314 Allen C Ashley △ ⓪
318 Anthony J DeMello
318 Arthur J MacGowan
318 Isaac F Manchester, Jr
320 Dennis P Sullivan △ ⓪
**— Lindsey begins right**
327 Mrs Jennie B Bartlett
327 Mrs Clair B Clark △ ⓪
**332 Rotch ends left**
**— Jenney begins right**
339 Albert J Berthiaume △ ⓪
339 John J McHugh
339 Elmer F Raymond △
340 Charles P Fortin △
346 First Nat Stores Inc, grocers
349 Mrs Helen L Boomer △ ⓪
351 Elvina M Reed
351 John Viegas ⓪
355 Albert J Courtney △
**356 Armour ends left**
357 Arthur C Nunes, variety △
**357 Florence begins right**
358 Star Market △
360 Irvin S Garlington △
361 Luarana D Crapo
**371 Brownell ends left**
371 George Martin
371 Annibal Souza △ ⓪
373 John W Riley △ ⓪
380 Nathan B Whiting △
384 Hobart H Boswell △
**— Rounds crosses**
391 Mrs Harriet S Gray △
391 Mrs Anna E Sisson △ ⓪
396 Michael J Harrington △ ⓪
396 Mrs Bridget M Purcell
396 Antone C Oliveira △
400 Antone Gonsalves
401 Hutchinson's Bookstore, warehouse
404 Mrs Lillian R Haskell △ ⓪
**— Palmer crosses**
408 Mrs Elvira Modesta
419 John J Smith △
421 John DeMello △ ⓪
425 Francis W Crowley △ ⓪
429 John J Archibald △
431 William C Dawe, Jr △ ⓪
432 Everett F Reed △
432 Timothy J Gleason △
433 Louis B Shea △
434 Manuel Parruda △ ⓪
**— Reed crosses**
439 Charles P Sawyer △
440 Simon Cohen △ ⓪
442 John J Sheehan △
443 Edward A Christophers △
445 David B Shapiro △
446 Morris Sederholm △
448 Henry B Murdock △
451 Sigurd Midttun △
454 John H Lowe △ ⓪
**454 Jonathan ends left**
457 Arne P Pedersen △ ⓪
460 Robert Branchini △ ⓪
461 George J Best, Jr △ ⓪
462 Milage G Besse △
**463 Francis ends left**
464 Mrs Alvaretta Bean △ ⓪
**— Rockdale av crosses**
516 Buttonwood Park
**517 Buttonwood begins**

**COVE ROAD**
**From 53 Rodney French blvd to Dartmouth line. Ward 6**
Even left
1017 James Ward ⓪
1025 Eugene Genereux △ ⓪
1025 Mrs Estelle Baker
1025 Alfredo Rodriques
1025 Mrs Marie Ferreira
**1025 Thatcher ends left**
**1026 First ends right**
1037 John Matthews △
1037 Manuel Mathews △ ⓪
1037 Richard E Crook
1043 Mrs Isabelle T Sousa ⓪
1049 Manuel P Charamba
1055 George Haslin
1055 Thomas O'Brien
**1055 Shore begins lef**
1060 N B Day Nursery △
1060 Harriet M Perry △
1070 Louis H Desroches △ ⓪
1070 Yvonne M Roy
**1082 Stapleton begins right**
1094 Joseph A LeClair
1094 Alphonse Harrison
1096 rear Manuel Pina, auto rpg
1103 Pumping Station
**1116 Margin begins right**
1128 John Barao ⓪
1130 Manuel A Arruda △ ⓪
1130 Antone Campos
**1136 County begins right**
1163 Cove Service Station
1167 John A Viveiros
1167 Jacintho F Diniz ⓪
1169 Manuel Macedo
1179 Joseph M Dias
1185 Joseph Correica
1185 Mrs Mary Sylvia
1195 Anthony S Piva
1195 Mrs Emma Sylvia
1199 Arthur H Souza
1201 Antone F Rogers
1207 Joaquim L Cruz
1211 Mrs Mary Mendes
1223 Joseph Indio △
1229 Vacant
1235 Manuel Medeiros
1235 Manuel C Rose ⓪
1235 Jerome S Baroa
1241 Vacant
1245 Floyd P Marsden △ ⓪
1245 Vacant
1253 George P Stevenson △ ⓪
1259 State Service Station
**1261 Crapo ends right**
1261 New Bedford Auto Wrecking Co △
1295 Joseph Forand & Son, aut supplies △ ⓪
**1231 Bonney ends right**
1339 Silmo Packing Co △
**1334 Orchard ends right**
1397 John T Doyle Co Inc, Buick bodies
1421 Shell Service Sta
**1435 Rockdale av begins right**
**1488 Pandanaram av ends left**
**1497 Frank begins right**
1574 James A Almond
**— Osborn crosses**
**1582 Taylor begins left**
**1591 Richards begins right**
1615 Thomas Service Station △
**1621 Bliss begins right**

**COVE STREET. J-6**
**From 1819 Rodney French blv west to 50 County. Ward 6**
Odd right
12 William Middleton
12 Charles Ashton △
12 Charles Ashton, Jr
16 Mrs Mary Gaw
16 Charles Francis
16 Mrs Irene Gaw
**16 Cleveland begins lef t**
20 Walter Watson
20 Normand Berube
20 Mrs Selina Toomey, var △ ⓪
24 JosephHarrop
24 Robert Barker △ ⓪
24 Henry Stansfield
26 Joseph St John
26 Irene Duarte
26 George Hittenhime
26½ Joseph Vezina

**Cove (continued)**
28 Mrs Nellie Butler
28 Antonio F Carvalho, grocer △ ◎
28 Antonio F Carvalho
28 Albert E Southworth
**28 Roosevelt begins left**
30 Joseph F Richard
30 Eugene A Rheaume
30 Antone Pacheco
30½ Vacant
32 Joseph Mello △
32 Joseph Canto
32 Joseph Sylvia
34 Vacant
36 Christ Xiarhos
36 Henry Yates
36 Antone Souza
38-42 First Base Cafe △
40 Mrs Mary Rapoza
40 Edward Raphael
40 Stanislaw Gadomski
**42 Ashley begins left**
45 Dartmouth Finishing Corp
45 Nash Reclaiming Co
56 Martin P Hathaway △ ◎
56 Anthony S Moura
56 Mrs Mary Bartley
56 Samuel L Heap △
57 Celeste Mfg Co Inc
57 Shappy Dress Co
57 Normandie Bedspread Co
59 Naushon Mills Inc △
60 Mrs Mary Akucewich
60 Mrs Doris Prevost
60 Mrs Margaret Curry
60 Peter Patla
60 Joseph C Armand
66 Mrs Marieanna Caron
66 Leo Mello
68 Sam's Luncheonette
**69 Harbor begins right**
**70 Salisbury begins left**
70 Walter's Cafe
72 John Hecner
72 Donat Dubois
76 Vacant
78 Lucien Paulhus
78 William Gregory
78 Kocors' Variety Store
82 Okolski Bros, garage △
**82 Viall begins left**
84 Nu-Spartan Lunch
88 Mrs Mary Morock
88 Joseph Rossi
88 Manuel Sylvia
88 Mrs Rhoda Royle
96 Joseph Brissette
96 John Hodson
97 Hathaway Manufacturing Co △
98 Frank's Market
**100 McGurk begins left**
104-106 Cove Beverage
107 Vacant
108 Vacant
108 Vacant
108 Vacant
109 Vacant
110 Sylver Arsenault
112 Samuel Lever
112 John Remillard
114 Mitchell's Restaurant
115 Vacant
117 Vacant
**117 Morton ct begins right**
118 Joseph Dubois
118 Vacant
118 Thomas E Walton
118½ John Syprien
118½ Frank St Germain
120 Sowa's Market
122 Sowa's Tavern
122 Walter Twarog, shoe rpg
122½ Philip L Ross △
122½ Walter Taylor
123 Community Social Club
124 Joseph Prenda
124 Mrs Mary E Brightman
124 Manuel F Sylvia, Jr
125 Mrs Rose Suprenant
125 Alice Symes
125 Robert Grimshaw
126 Vacant
128 Mrs Florida Shelton (1)
128 Vacant (2)
128 Alfred W Nuttale (3)
128 Joseph Boucher (4)
128 Victoria Morin (5)
128 Joseph E Freitas (6)
128 Thomas Hicks (7)
128 John Holden (8)
128 Mrs Florence Geaudreau (9)
128 Thomas Telesmanick, Jr (10)
128 George Ventas (11)
128 Benjamin Rodrigues (12)
128 Joseph Leger (14)
128 Walter Allairs (15)
128 Joseph Dube (16)
128 George Galloway (17)
**— Rodney French blvd begins left**
129 New York Style Lunch
131 Manuel V Ferreira, barber
**133 S Water ends right**
143 Homer A Guilbert, shoe rep
145 Napoleon Gregoire, barber
147 Vacant
149 Ritz Cafe Inc
153 Joseph Zalowski, variety
**— First crosses**
159 Philip L Kane, barber
160 Vital's Service Station △
161 Noe Vanasse △
161 Leo V Dumont
161 Antone S Lopes
163 Launderette
**166 Stapleton ends left**
167 Cove Shoe Shine
168 South End Branch Public Library △
169 Louis Lapre, auto accessories
**171 S Second ends right**
176 Mrs Mary Chenette
177 George A J Lagasse △ ◎
177 George A J Lagasse, undertaker
182 Mrs Parphilia Quintin ◎
**182 Margin ends left**
183 McDonnell Darwell, gas and oil △
186 Gerard J Cote
186 John N Canto
186 Mrs Emma Fournier
186 Mrs Mary Perry
186 Raymond Souza △
187 Robert T Houghton
187 John Vieira, Jr
187 John Bragga
187 Milton Gifford
187 Edward Pacheco
187 Ovila Monty
189 Red & White Store
190 Joseph Sharpe △
190 Arthur Moyer △
191 Joseph N Pelletier
191 Manuel Medeiros
191 Mrs Rose V Britto
191 Manuel A Simas
191 John Perry
191 Louis Senra

**COVELL STREET. K-19**
**From 707 Belleville av west to 1900 Acushnet av. Ward 1**
Odd right
12 Louis Beaulieu, Jr ◎
12 Napoleon Pelletier
12 Arthur LeBlanc
15 Oscar R Barrett △
15 Leo Rocheleau
15 Joseph W Ochab △
15 Charles Wilcox
15 Romeo St Gelais △
15 Joseph E Desroches
16 Paul E Beaulieu
16 Theotime LeBlanc △
16 Frederick T Prachniak
20 Albert Laferreira
20 Toussaint Beaulieu ◎
20 Alphonse Beaulieu
23 Mrs Anna Archambeault △ ◎
23 Louis Quintin
23 Ernest Hegele
27 Charles A Laplante
27 James L Tonge
27 Joseph H Fredette △
31 Joseph A Sadowski
31 Joseph T Sadowski
31 John Seddon
34 Adrien Landry
36 Frank Santos
37 Donat Cormier △ ◎
37 Onesime Dupuis
41 Lillian A Gaudreau
41 Norman E Gaudreau
41 Thaddeus Polchlopek
42 Thomas Moniz ◎
44 Frank C LeBlanc △
47 Emile Mongreau △
47 Mrs Alice Simonson
47 Fredrick Rusek
58 Mrs Helen Perry
58 Andre J Babineau
58 William Legere
59 George Costopoulous
59 Aldege Levasseur
59 August Santos
59 Ephraim L Dubois
59 Charles L Pappos
59 Alfred Baillargeon
59 Deolinda Santos
60 Samuel Julio △
61 Alfred A Bernard △
61 Joseph H Richard ◎
62 Mrs Sarah Gravel △
62 Joseph Furtado
64 Arthur Rezendes △ ◎
65 Herve St Gelais
65 Henry J Fournier
65 Gerard R Dumas
66 Antone Marshall
66 Joseph Pimental △
69 Albert Fournier
69 Mrs Mary Seymour △
69 Arthur M Beaulieu
84 Mrs Vitaline Arsenault
84 Albert V Thibault
84 Julio V Roderiques, Jr
84 Ernest J Madec
84 Joseph Correiro
88 Ernest Cadorette
88 Napoleon Ricard △ ◎
88 John Gonet
92 Henry Marsh △
92 Gene B Hevey
92 Hilaire H Tremblay
98 Edward Connor
98 Mrs Christine Bilodeau
98 Thomas Gaudette
98 Lawrence Allen
98 Armand J Arsenault △
98 Mrs Malvina M Simon

**COX STREET. G-19**
**From 839 Mt Pleasant westerly. Ward 1**
Odd right
15 Frank Correia
15 Stanley Koczera ◎
19 Joseph Wojtowicz ◎
30 Albert E Reynolds ◎
**— Berkley crosses**
**— Barry crosses**

**COYNE STREET. I-24**
**From Dutton north to 1158 Chaffee. Ward 1**

**CRANE STREET. I-27**
**From south of Monterey north byd Sheffield**
**— Monterey crosses**
**— Marlborough crosses**
**— Sheffield crosses**

**CRAPO STREET. H-7**
**From 168 Grinnell south to 1261 Cove rd. Wards 5, 6**
Odd right
4 Elizabeth Maylott
4 George Oliveira
6 John L Francis ◎
7 Adolph H Lynch △
7 Braden E Barton △
**— Washington crosses**
12 Mrs Mary Almeida ◎
14 Joseph Ramos
14 Harry H Seibert
16 Joseph V Sylvia △
**16 South ends left**
20 Antone Arruda △

**Crapo (continued)**
21 John Camacho △
21 David F Polycarpo ⓪
21 John F Polycarpo
22 Albert Correia △
22 Edward Roberts
23 Auray A Delorme
23 Mrs Odella Polycarpo △
24 Mrs Rita Costa △ ⓪
24 Gil S Souto
24 Homer Beaulieu
25 Othello Vanderhoop △
25 John Avila △ ⓪
— **Fair crosses**
26 Anthony J Almeida △
26 Manuel P Soares
28 John Cartmell ⓪
28 Gertrude E Francotte △
30 Mrs Adelaide Rodrigues
30 Gertrude Sivee
30 Virginio Medeiros ⓪
31 John Arruda
31 Frank Martin
31 John L Moniz, Jr
**31 Cornell ct begins**
32 Mrs Mary E Gallagher △ ⓪
32 Patrick S Gallagher
32 George J Rowe
33 Mrs Mary DeSilva
33 Pantalion Barriteau
33 Fernando Botelho
34 Arthur E Silva △
34 Albert J Roberts ⓪
35 Ernest A Berube △
35 Saul Mickelson △ ⓪
35 Anibal Cabral
37 George A Power △
39 Frank Silva
— **Rockland crosses**
45 Irwin Taylor
45 Charles S Goulart
46 Frank Taves
47 John D Medeiros △ ⓪
47 Manuel Andrade
48 Frank Vital
48 Julius Gracia
49 Louis O Martin
49 Mrs Marianne Mathias
50 Charles Cabral
51 Gilbert V Cardoza
51 Harry C Greene
51 Raymond Greene
53 Frank Lima △
55 Manuel Martin △
55 John M Burgo
55 Antone Machado
57 Manuel Borges △
57 Mrs Virginia Borges
57 August Souza
59 Manuel Arruda △
59 Georgiana Silva
59 Antoinette P Fielding
59 Mrs Rita Francis
59 Domingos Lopes
59 Joseph Jardin △
— **Thompson crosses**
61 Mrs Fannie Kaner, variety
63 Manuel G Correia
63 Mrs Mary Phillips
65 Alfred J Cote ⓪
68 Joseph Carvalho, Jr
68 Antone Oliveira △
68 Mrs Catherine Dias
68 Joseph Towers △
68 Mrs Mary A Enos
68 Virginia Reis
69 John M Saraiva
69 Arthur E Scott △ ⓪
69 Joseph T Correia
70 George Martin
72 Severino Gomes △ ⓪
75 Frank Alves
75 Joseph A Faria
75 Manuel M Amorin
75 Frank Goulart
75 Antonio Nicolau
75 Manuel Souza ⓪
**79 Sylvia's ct begins right**
79 Manuel F Borges
79 Mary P Rogers
79 Joseph Brizida ⓪
82 John E Morris △
82 Manuel Cambra
82 Joseph Sylvia △
82 Joseph O Pontes
83 Antone Luce, Jr △
83 Antone Luce
83 John Fernandes
83 John Medeiros
83 Manuel Fernandes
83 Mrs Mary Souza
86 Frank Jacintho
86 Mrs Jeroma Grota
86 Mrs Margaret Santos △ ⓪
— **Rivet crosses**
**104 Independent ends left**
— **Katherine crosses**
123 George Starr △
123 Alfred A Botelho ⓪
123 John Pereira
124 Hortensia Aguiar ⓪
124 Norbert Costa
124 Mrs Alexandrina Thomas
126 Mrs Amelia Rose
126 Mrs Mary Medeiros
126 Joseph Almeida
130 Samuel Swallow
130 Henry Bolton
130 William Nightingale
130 Herbert B Stowell △
130 Mrs Mary V Waldro
130 Mrs Mary A Smith △
131 Louis Verrisimo △
131 Arthur Costa
133 Red & White Stores △
— **Winsor crosses**
136 Charles Pimental △
138 Emily Cordeiro △
138 Mrs Gloria Medeiros
141 Men's Club
142 Joseph Eluziario
142 John Eluziario
142 John Mello
143 Georgeianna Souza
143 Joseph Furtado
143½ Por Independent Club
145 Vacant
147 Joseph P Amaral, variety △
147 Joseph P Amaral △
149 Germano M Sa △
153 Joseph Sylvia, variety
**152 Mosher ends left**
155 John Botelho △ ⓪
155 August Martin
155 Manuel Botelho
155 Mrs Emily Martin
157 Frank Costa
157 Peter Schworens
157 Mrs Stella Oliveira
158 Manuel Borges, Jr
158 Manuel Borges
158 Manuel T Santos
159 Manuel I Soares
159 Manuel V Medeiros
159 James P Gonsalves
160 Manuel Correia
160 Manuel Perry
160 Frank Rocha ⓪
160½ Joseph Medeiros
161 Seraphin Viera
161 James Oliveira
161 Gilbert Cabral △
162 Vacant
162 John Rego △
162 Jose Roderigues
**162 Division ends left**
163 Joseph A Gomes
163 Manuel Cordeira
163 August Medeiros
171 Edward Lamielle
171 Joseph S Baroa ⓪
171 Blamen S Baroa
173 Louis Motta ⓪
175 Theodore P Desjardins
178 Antone Vieira
178 Frank Oliveira
178 James J Mullin
184 Silver Dollar Market
185 Manuel J Amaral, Jr
185 Thomas Hickey
185 Eugene Paradis
— **Jouvette crosses**
187 Paul W Slinker △
187 Julia F Pinho
187 John Almeida, Jr
188 Antone F Moreira
190 Joseph S Luiz
193 Joseph D Saraiva
193 Frank Perry ⓪
193 Joseph Perry
195 Manuel Abreau
195 Manuel S Paul △
— **Nelson crosses**
201 Joseph Cabral ⓪
202 John Costa
202 Fermino Santos
202 William G Morris △ ⓪
203 George Medeiros △
204 William Andrews △
204 Henry Pacheco △
204 Joaquim B Pimental
206 Frank Sylvia
206 Joseph Silva
206 Mrs Julia Silva
206 Franceline Jesus
207 Joseph Almeida
209 Vacant
**212 Scott ends left**

**CRESCENT STREET. K-3**
**From 4404 Acushnet av east to city line. Ward 1**
954 Cecil J White
— **Upland rd crosses**

**CROSS STREET. J-9**
**From Cannon south to Leonard Ward 5**
Green & Wood, lumber and building materials △
— **Pine ends**
— **Cannon begins right**

**CUMINGTON STREET**
**From Acushnet av west to Pine Grove. Ward 1**
— **Adelaide crosses**
— **Metcalf crosses**

**DALTON STREET. H-22**
**From Lambert westerly. Ward 1**
— **Dana crosses**
— **Swampscott crosses**
— **Sunderland crosses**

**DANA STREET. H-22**
**From 735 Tarkiln Hill rd northerly. Ward 1**
— **Dalton crosses**
— **Edgewood crosses**
— **Conway crosses**
— **Edgeline crosses**

**DANIEL STREET. I-21**
**From Mary east to 35 Flint nr Tarkiln Hill rd. Ward 1**
— **Ashley blvd crosses**

**DARLING STREET. K-22**
**From Acushnet line west to 20 Ball nr Acushnet av. Ward 1**
Even left
962 James Laycock
962 Firmino Coelho ⓪
974 Eddy Bellefeuille, ice, oil
974 Eddy Bellefeuille
981 Euclid Carreau
983 Joseph H Theriault

**DARTMOUTH STREET**
**From 126 Allen crossing Dartmouth line to byd Park S D. Wards 5, 6**
Odd right
20 Doyle Sq Shell Station △
— **Orchard crosses**
21 Bartholomew Power △
**21 Bay begins**
30 Manuel A DeSa
44 Robert E Allen △ ⓪
49 Mrs Rita S Homen ⓪
49 Robert T Matthews △ ⓪
50 Vacant
50 Jose Tavares
50 Arthur R Freitas
51 Mrs Caroline E Lemos △ ⓪
53 Mrs Aletha M Fisher △
54 Joseph Medeiros △
55 Andrew A Akin △
56 Frank L Mello △

**Dartmouth (continued)**
56 Albert Walmsley
57 Louis Robinowitz △
60 Frank I Medeiros △
**60 Grinnell ends**
61 Mrs Mary Gregson
**61 Cottage begins**
66 Dependable Cleaners and Dyers
68 Ed's Fruitland
68 David Moffet
70 Bishop Grace Prayer House
74 William J Hoffman
75 William Chase ⓪
75 Henry C Gray △
76 Dartmouth Apts
76 Nellie L Foster △
76 Lula M Bennett
76 Mathilda Simmons
76 Mrs Margaret L King
77 Mrs Polly Anthony △ ⓪
77 Charles E Greene △
78 Daniel F Sullivan
78 William T Wood, Jr
80 Nathan Mitnick
80 Nathan Mitnick, physician
**80 Washington ends**
81 Manuel Mello ⓪
81 Steven Sylvia
85 Antone P Fonseca
85 Alipio C Bartholo △
86 Cundall's Pharmacy △
87 Dartmouth St Quality Mkt △
**87 Borden begins**
93 Henry J Gamble △
95 Marion S Reed △
96 Antonio A Sylvia △ ⓪
97 Sheridan D Morrison △
97 John F Furtado △
99 Clarence Cushman △ ⓪
102 Joseph M Rocha, barber
102 Rural Flower Shop △
103 Mrs Martha Gomes ⓪
113 Dartmouth St School 414
**114 Fair ends**
**115 Hickory begins**
116 Shard's Friendly Service Sta gasoline △ ⓪
123 Dartmouth St Hdware Store △
125 Manuel E Baptista △ ⓪
125 Edwin C Perry
126 Walter P Bailey, plumber △ ⓪
128 William Mello
128 Mrs Antonia Caldas △ ⓪
132 Manuel A Espindola
132 Mrs Mary J Espinola
135 Mrs Susan Alves
135 Vacant
135 Anthony Sylvia, Jr
135 Frank Bardsley
136 Norman Camara
136 William Cardoza △
136 Mrs Mary Dugan
139 James P Sylvia △
139 Charles Roderick
139 Octavio P Medeiros
140 Peckham Florist △ ⓪
143 Catherine Hurley
146 Masse's Appliance Service
147 Atomic Variety Market
148 Dr Pitta Mem Club
**149 Oak begins**
149 Rural Cemetery △
150 Antone A Amaral, barber
152 Joseph Avelar, shoe rpg
**166 Rockland ends**
170 Mrs Philomena Sylvia △
170 Edgar D Connor △
170 Anthony Theodore △
174 John Brown, Jr
174 John Martin, Jr △
174 Edwin Sylvia △
178 John Brown, Sr △
178 Frank C DeMello
178 Ralph W Brown
**178 Spooner ends**
184 Rex Monumental Works △
186 The Hookey, hooked rugs
190 Mrs Mary A Yates
192 Mrs Aileen Gracia ⓪
194 Vacant
196 John S Medeiros
198 Manuel DeSouza △
202 Spartan Social Club
206 Mrs Ruby W Sharples
206 Arthur Marshall
206 Mrs Mary A Sylvia
210 Antone J Fraga
**210 Thompson ends**
216 Frank Francis △
220 Mrs Edith R Hanson △
224 Mrs Ida Mello
224 Edmund F Botelho
228 Mrs Elizabeth Costa ⓪
228 Manuel Lawrence
232 Horvitz Grain Co
238 Vacant
244 Dreadnaught Social Club △
**244 Fruit ends**
251 Manuel E Sylvia ⓪
251 Manuel V Sylvia
251 Manuel E Sylvia, photos
255 Clifford Smith ⓪
**255 Weaver begins**
264 Cougar Bowling Alleys
266 Pat & George Cafe △
267 Theo F Bergeron
268 Galligan's Market, grocers
**268 Rivet ends**
274 Rural Patent Medicine Store △
274 U S P O Sub Sta No 25
275 Robert Bachman △
276 Mrs Mary Baptiste
276 Mrs Rose L Andre △
277 John A Barros, barber
278 John Ferreira
278 Charles T Estrella
278 Joseph V Medeiros ⓪
281 John A Barros ⓪
**281 Babbitt begins**
282 Joseph Abreu
282 Mrs Amelia Reis
282 Mrs Mary A Gifford
286 Vacant store
288 John Silva
288 Manuel Silva △ ⓪
289 Manuel Souza △ ⓪
289 Mrs Anna Cunha △ ⓪
289 Boleslaw Szeliga
286-290 Economy Grocery
**290 Larch ends**
291 Manuel Brune
291 John Pires
293 Art's Sandwich Shop
294 Mass Upholstery Shop
296 Louis Baptiste △ ⓪
296 Louis C Perry
297 Manuel J Soares, cont △
297 Soares Hardware Store △
299 Patricia Beauty Shop △
300 Andre Costa
300 Mrs Benvinda Faria ⓪
303 John N Bandarra, shoe rpg
303 Avila's Barber and Beauty Supplies
305 Julio M Rezendes, dry goods
**305 Edward begins**
308 Alfred A Rebello, automobile dealer
309 Pacheco Upholstery Shop △
311 Manuel Medeiros
311 Lionel Soares
**312 Swift ends**
313 Joseph Camara & Son, shoe dealers
314 Antone S Arruda, grocer △ ⓪
315 Joseph Moniz, Jr ⓪
316 Mrs Hortense P Amaral
316 Frederick J Dewhurst
317-319 Millside Bakery △
318 Independent Variety
321 Oliver's Garage
322 Blue Moon Social Club
322½ John M Rogers
324 Arthur J Spinney ⓪
325 James M Sylvia △ ⓪
**326 Dunbar ends**
331 Joseph E Medeiros △
331 Gilbert M Sylvia △
333 Antone Correira
338 George H Dunbar School 415 △
**339 Stowell begins**
339 Tavares Radio Service △ ⓪
341 John R Tavares △ ⓪
345 Borges Variety Store
347 Christian & Oliver Service Store
**348 Sidney ends**
354 Liberty Red & White Mkt △
356 Fern's Gift and Card Shop
358 Manuel J Feireira, barber
**359 Hollyhock begins**
360 Red & White Fish Market
363 Durbal S Rodriques
363 Manuel S Rodrigues △
363 Joseph M Goley
364 Perfection Oil Co △
369 Levesque and Rodriques, garage
**374 Sagamore ends**
374 Charlie's Market, grocer
371-375 Dartmouth St Garage
375 Whaling City Welding Co
376 John Mellok barber
**377 Matthews begins**
380 Souza's Meat Market
382 Antone Moura, autos
381-383 Alvo Packing Co
388 George S Souza
**388 Jenkins ends**
389 Vacant
438 Hemingway Bros Interstate Trucking Co △
449 Wally's Sandwich Shop
470 Community Service Stations
**— Rockdale av crosses**
**474 Dartmouth line**
482 Town Line Texaco Ser Sta, gas △
540 Charles A Croshere & Son, auto painters △
545 Antone Encarnacao △ ⓪
545 George Medeiros
546 George J Viegas △ ⓪
547 David H Butler △ ⓪
548 Frederick Fernandes △
549 Charles Bettencourt
549½ John Ramos, Jr
550 John Pestana
550B John M Soares △ ⓪
551A Manuel L Vincent
551A Anibal F Santos △
**— Norwell begins**
551 Raymond F Brown
551½ Ernest Oliveira △ ⓪
551½ Lester W Chase △
552 Frank Barros ⓪
**— Richard begins**
553 Manuel M Costa
553 Mrs Lillian Sylvia
554 Gordon F Judson
554D Antone Dutra △ ⓪
**— Bliss crosses**
556 Manuel Couto
556 Ernest Reis
556A Vacant
558 Willow Tree Dairy, ice cream mfrs
558 Mrs Mary Ferro △ ⓪
560 Jacintho S Ferro
561 Frank F Santos △
561 Frank Avila ⓪
**— Kirby begins**
562 John W Allen △ ⓪
563 J Alfred Deschenes △ ⓪
564 Joseph DeMello, physician △ ⓪
564 Mrs Bernarda DeMello △
567 Mrs Rose V Sylvia △
**— Walter ends**
571 Oze Tessier, Jr △ ⓪
571 Michael Souza, Jr
572 Mrs Deozinda Moura △ ⓪
573 Russel C Turner
574 Vacant
577 John Fernandes △
**— Garfield S D begins**
582 Bliss Corner Hardware △ ⓪
582 Michael P Simmons, shoe repr
585 Gubas' Pharmacy △
587 James S Roderick
587 Manuel Sylvia
587 Irene G Woodward
587 Gilbert Rapoza
589 Puritan Stores
**— W Cove rd ends left**
**— Bliss Corner**
**— Russell Mills rd begins right**
590 Bliss Corner Service Station

**Dartmouth (continued)**
592 Mrs Mary Butler, variety, left △
594 Dartmouth Water Dept, left △
596 Frederick A Slocum △
596 Mary Mello
596 Bliss Corner Market △
— **Bourgeon ends right**
600 John Rodrigues △
601 Dartmouth Grain Co △
605 Vacant
605 Antone Correia
605 Mrs Rose Roda
605 Manuel Sylvia, right ⓪
610 Bliss Corner Sch, left
— **Bourgeon begins**
613 Dartmouth Street Service Station
— **Rogers crosses**
— **Center begins right**
— **Arnold begins right**
651 Antone Barreiro, right ⓪
653 Harry Openshaw △
— **Coolidge ends right**
657 Capitol Dairy △
665 Rita E Powers ⓪
— **Webster begins right**

**DAVID STREET. J-5**
**From 1663 Rodney French blvd west to 120 do. Ward 6**
Even left
— **Cleveland crosses**
63 Krim-Ko Corp
90 Polish Workers Alliance ⓪
**98 Roosevelt ends right**
96 Sylvio Blanchard
96 Alfred S Charette △
96 Philip E Charette △
98 Ernest Piva ⓪
99 Ernest Lauer
99 Fred Chadwick
99 Mrs Mary A Tonge
99 Paul Lauer
99 Mrs Mary Towers
99 James Holden
100 Joseph Simas △
102 Joseph Zalewski
102 Vincent Eccles
102 Walter Hand
103 Mrs Eva Farland △
103 Fernando F Pimental
103 Mrs Clara Rush
103 Emma Burgess
106 Arthur A Smith
106 Francisco Eleuterio
106 Andre J Limacher
107 Manuel Moniz
107 Joseph Verronneau
107 John Kennedy
107 Mrs Eileen Grimes
107 Mrs Agnes Riddock △
109 Joaquin S Furnas
109 Mrs Marie Beauregard
109 Ernest Ferriera
109 Mrs Mary L Dupuis
109 Stanley Rusczyk
109 Mrs Deolinda E Tripp
110 Harry Bowden
110 George Brouillette △
110 William Leach
**110 Ashley ends right**
111 Walter M Szela
111 Herbert Smith △ ⓪
111 Mrs Cordelia T Hartley
114 Mrs Aliette B Vaillancourt
114 Joseph V Darcy
114 Arthur Macy
115 Thomas Holden
115 Walter J Isherwood
115 George Guard ⓪
118 Charles Banks △
118 James Maitland
118 Leo Bachand △
119 George Cook
119 Anne Coolican
119 Henry Cowan
122 William E Amaral
122 Raymond Sylvia
122 Eli Slater
125 Christopher Cowell
125 Arthur Proctor
125 Edmond P Craig
126 Cleophas D Donovan
126 John Pickup
**131 Salisbury ends right**
131 James Hampson
133 Vacant
— **Brock av crosses**
150 James W Casey △
150 Alphonse Bock △
150 Mrs Mary Reiniche
151 Eugene April △ ⓪
151 Mrs Marie D Morency
151 Mrs Angelina Fleury
151 Roland Michaud
151 Anthony E Mello
152 Joseph Caton
152 Antonio B Narciso △
152 Manuel C Cabral
155 Victor Catterall △
156 Hilary Howman ⓪
156 William Norse
156 Mrs Mary E Woollam △
159 Abram Law
159 Albert Finch △
159 John Chivers
159 Edward Finch
159 Kenneth Erwin
160 Vacant
160 George Joyce △
160 James Hadfield, Jr
163 John Mikus
163 Mrs Pamelia Lemere
163 Normand R Cantin
164 Adam J Zych △
164 Antone Netinho △ ⓪
164 Albino Santos
165 Wilfred L Cournoyer
165 Roland B Pomfret
165 Mrs Annie Lipson
169 Stanley Robinson ⓪
169 Lawrence H Worden
169 Joseph A Riley
170 Charles Correira
170 John J Medeiros, Jr △
173 James L Middleton, Jr △
173 Albert F Judd
173 Samuel Baty
177 Mrs Emily Greenwood
177 Joseph Dube
177 Pierre E Lavigne
183 Manuel Paivo
183 John M Soares
183 Joseph Cavacas
187 Maurice Levesque
187 Joseph P Oleveira △
187 Manuel Fernandes

**DAVIS STREET. I-17**
**From 57 Riverside av to NYNH &H. Ward 1**
Odd right
42 Francisco R Mendonca
42 Joseph Chandley △
42 Mrs Mary Martin △
42 Manuel Mello △
48 Camillo Neto △
48 Edward S Viera
48 Mrs Mary Profero
48 Mrs Rose Nunes
54 Aldor Carreau
54 Francisco Feliciano
54 Manuel M Feliciano
54 Manuel Machado
54 New Bedford Linguica Co △
— **Belleville av crosses**
71 Jose T Vasconcellos
71 Mrs Elvira Jeronimo
71 Joseph Pereira
73 Seven-Eleven Canteen
77 Mrs Mary Casimiro
77 Manuel Estenierio
77 Antone Vieria △
78 Manuel M Medeiros
78 Manuel F Vieira △
80 Mrs Joaquina Correia ⓪
80 John P Mendonca
80 Joseph L Correia △
81 Edward J Galary
81 John Martin
81 Frederick W Philipp
81 Joseph Costa
81 Virginio Furtado
82 Mrs Alice Dubois
82 Anthony A Caron △
82 Louis White
82 John Sylvia
82 Martin Sylvia
83 Edgar C Breton △
83 Angelo Mendonca
83 Henry Zalewski
83 Maurice Reynolds
83 Mrs Maria Rapoza
83 Stephen S Brodo
90 Mrs Mary E Berry
90 Andrew Fernandes △
90 Joseph Ferriea
96 Manuel Medeiros
96 Manuel P Ponte
96 Manuel F deSouza △ ⓪
101 Joseph Gama
101 Joaquin Camara
101 John Vieira
102 Joseph M Carlos
102 William C Medeiros
102 Mrs Mary A Duarte
102 Mrs Mary C Medeiros
103 John Rapoza
103 James Texeira
103 Domingos Silva
104 Mrs Amelia Ladeira △ ⓪
105 Mrs Mary Medeiros
105 Francisco P Cunha
105 John G Roza
107 John Travers
107 Alfred Souza
107 Mrs Mary Joaquin
107 Daniel Sarmento
109 Charles J Marshall
109 Motta's Variety Store
109 Manuel Silveira
109 Arthur Medeiros
**121 Diman begins right**
138 Humbert Nogueira
138 Mrs Nellie Greenwood
138 Antone L Medeiros
138 Wilfred Smethurst
138 James A Taylor
138 Thomas Cowell
140 Philip Gelinas ⓪
140 John Sylvia
141 Daniel Fraisier
141 Thomas Pollitt
141 Mrs Mary E Pollitt
146 Isabel G Fitzgerald △
146 Mrs Katherine McKay △ ⓪
150 Arthur A Houle ⓪
154 Joseph G Pacheco
154 Antone P Cordeiro △
154 Joseph B Pacheco
156 Wallace O Gendron △ ⓪
157 Mrs Mary P Almeida
157 Antone Coelho
157 Mrs Mary R Medeiros
157 Antonio S Mello
157 Jacintho C Pimental
157 Leonel Pires
158 Vacant
161 Catholico Portuguesa Centre △
162 Manuel S Jardin
162 Manuel R Silva
162 Albert Bastarache △
167 Aime E Bastarache △
167 Amos DeMello, Jr
167 Thomas A O'Leary △
171 Mrs K Sophia Considine △ ⓪
— **N Front crosses**
175 M Francis Considine △ ⓪
176 John B Alves
178 Eugene Messier
180 Frank Bralewski ⓪
180 Basil Mroczkowski
184 Oscar P Normandin, Jr
184 Achille Laverdiere
184 Melie Trahan
186 Jose P Duarte
186 Frank Breton △
187 Mrs Maria L Marsden
187 Mrs Maria Bobo
187 Peter Robertson
190 Helen Leger
190 Joseph W Lizotte △
190 Peter Cejka △
190 Ernest Leger △
190 G Maurice Perriea
190 Geary Valliere △
191 Alfred J Landry
191 William H Yates
191 William H Yates, Jr ⓪

**Davis (continued)**
194 Lorenz Bourdua
194 Roland A Desroches
194 Harry P Snell
194 Mrs Salomi Wegscheider
194 Henry J Johnson
194 John R Dutra, Jr
195 Camille Leger △
195 Mrs Blanche D Arsenault
195 Alphonse Masson △ ⓪
198 Anibal Ferreira
198 Charles T Bonin △
198 Mrs Clara Farland
198 Joseph M Lopes
199 William Comeau
199 George Perry △
199 Louis Nolin
200 Wilfred Jarry △ ⓪
201 Mrs Alice M LeBer
201 Arthur J Poirier
201 Evangeliste P Marion
204 Seraphine Soares
204 Joseph LeClair
204 Leonard F Stone
205 Vacant
208 Manuel Rodrigues
208 Mrs Angelina Shaw △
208 Manuel O Soares
**— Acushnet av crosses**
225 Manuel Souza, shoe repairing
234 Adam Boisvert
234 David H Bonin
234 Mrs Rose Lefebvre
234 Adam Boisvert
234 Joseph F St Jean
234 Donat H Lelievre △
234 Mrs Clara Lafleur
234 Theodore Rodrigues
238 Ernest Dupont
238 George R Ward
238 Charles Lavimoniere △ ⓪
242 Mrs Marie L Bourret △ ⓪
242 Archie Auffrey
242 J Charles Lamoureux
244 Adelina Rodriques
244 Felix Podlaski
264 Mrs Marie Remillard △
250 Mrs Mary D V Lemos △ ⓪
**— Ashley blvd crosses**
272 Mrs Amanda Dupont △ ⓪
272 Napoleon Dupont
272 Ovila Dupont
276 Mrs Mary T Anthony △ ⓪
277 Philipp Grenon
277 Wilfred W Fletcher
277 Arthur Lajoie
281 Solomon Gagnon
281 Anthony A Sylvia △
281 Leonard Sivik
282 Austin Garvey
282 Mrs Augustina Cusson
282 Edgar Yell
285 Manuel Gonsalves
285 Adam Pietrzykowsk
285 John E Lech
286 William Cross ⓪
286 Emile N Mondou △
286 Austin Garvey
289 Daniel Bussiere
289 Wilfred R Larochelle
289 Henry Pietryzykowski △
290 Adelard J Bussiere
290 Mrs Clara E Harwood △
290 Adelard Bussiere △
290 Alexander Whalley
292 Emanuel Borba
292½ Joseph Bettencourt
293 Donat L Hamel
293 Roger J Daviault
293 George Vaudry
296 Stanley Olender
296 Edmund Normandin
296 Agnes Allard
297 Frank Wobecky △
297 Mrs Emma Wobecky △ ⓪
297 Frederick W Burdette
300 A Evelyn Kerrigan △ ⓪
301 William Mello △
301 William Smith
301 Manuel M Fortuna
301 Joseph Souza
304 Mrs Amelia Reynolds
304 Mrs Mary Key △
304 Arthur Gadbois
305 Mrs Rose Hallsworth
305 May Koroski
305 Herbert Brown △
309 Mrs Mary A McDermott △
309 William Pinner, Jr ⓪
312 Arthur Suprenant △
312 John Carter, Jr
315 Joseph Batty
315 Everett Leupold
316 James Hilton
316 Joseph Oliveira
316 Henry Cloutier
317 Mrs Beatrice Duggon △
317 Henry Guilbeault △
317 Henry Guilbeault, fuel oil
319 Laurant A Dupont
319 Alfred LaFleur △
319 Edgar J Tremblay
320 Manuel Souza
320 Mrs Aldea Auclair
320 Alfred H Rousseau
321 Vacant
323 Vacant
325 John J Papadopoulos
325 Mrs Anna M Sabourin △
327 Koroski's Variety △
**— Brook crosses**
336 James W Sherrington ⓪
336½ John Irivin
337 Mrs Delphina Tatro
337 Marie Chase
340 Mrs Lillian Hales
340 Mrs Rose St John
341 George LaFrance △ ⓪
344 Joseph Bielski
344 William Burns
344 Joseph Correia
345 William Brown
345 Harriet Briggs ⓪
348 Leonard Birtwistle
348 Mrs Mary Ford
349 Charles Vosseler
349 Charles Vosseler, Jr △ ⓪
352 Joseph Travers △
352 Frank Rebello
353 Charles E Marshall
353 Ernest Eisenbach ⓪
357 Manuel Freitas
357 James E Smith
361 Roger Morin
361 Mrs Clementine Sylvia
361 Neree P Gosselin
**— Church crosses**
385 John Boehler △
385 Ernest Jones △
389 George Peter ⓪

**DAWSON STREET. K-20**
**From 277 River rd west to 25 Somerset. Ward 1**
Even left
**— Belleville av crosses**
105 Leo Guillotte △ ⓪
**115 Cobb begins right**
**— Acushnet av crosses**
**— Plympton crosses**
188 Peter Tibi △
190 John J Gallagher
191 Peter Quirk △
192 Manuel Furdato, Jr
193 Leo Cote △ ⓪
194 Everett Wood △
196 Bernard R Devlin
198 Ellen Gorman
200 Albert L Roux
**201 Kingston crosses**
202 Joseph H Mastera
208 Horace A Bird △
209 Joseph E St Pierre △
210 Manuel Santos
211 Manuel Freitas ⓪
214 George Pearson
214 Joseph Andrade
**— Conduit crosses**
225 Joseph Martel △
225 Olivine Ledoux △
227 Mrs Rose Rebbelo
228 Louis Levesque
228 George C Gartside △
228 Arthur J Saulnier
228 Earl V Brackett
229 Joseph Fernandes ⓪
232 Wilfred J Lawrence
234 Samuel Cardullo △ ⓪
237 Mrs Antonette Faucher
239 Hormidas G Despres
241 Joseph Boldyga, Jr
243 Frank L McCarty
245 Joseph T St Aubin
247 Herve H St Onge
253 Alfred Cote △ ⓪
256 Albert Hardy △ ⓪
265 Mrs Anne Johnston
270 Walter Gerwatowski
274 Frank Blecharszyk ⓪
276 Tadeusz Blecharczyk
**— Felton crosses**
**303 Carver begins right**
**321 Wellfleet begins right**
**— Orleans crosses**
**397 Chatham begins right**
**399 Tisbury begins right**

**DEANE STREET. J-16**
**From 359 Belleville av west to 2396 Purchase. Ward 1**
Odd right
18 Masse's Machine Shop
20 Cape Cod Venetian Blind Co △
35 Leo Rouillier
35 Regina Methot
35 George Witt
35 Mrs Olivine Dragon
35 Mrs Lillian Attwood △
36 Armand Perrault
36 Wilfred P Bonville ⓪
36 Henry Bonville
39 Anthony DeCosta
39 Abilio Rua △
39 John B Pinto △
43 Frank Saraiva
46 Manuel J Nascimento
46 Mrs Mary Battistelli
46 Edward Pinto
46 Arlindo Silva
46 Stanislaw Kozaczka
46 John Perry
48 Adona Langevin
48 Charles Marshall
48 Stanley Kamionek
50 Antone Almeida
50 Antone Pimental
50 Louis P Frechette
51 Manuel D Lima
51 Emile Robillard △
52 Honore Lebrecque
52 Amedee Boudreau
52 Arthur Allain
52 Henry Rioux
52 Arsene Allain
56 Joseph Boldyga
56 Pierre Blouin
56 Joshua Forgue △
57 Adrien Blanchette
57 Pierre Pelletier, Jr
57 Walter Przybyszewski
57 Joseph Brites
58 rear Hector Desrosiers △
58 rear Leo W Jette
58 rear Elphege LeClair
59 John Brites
59 Jennie Warezarlonis
59 Edmond Ferriera
61 John Teixeira
61 Mrs Juliette Doucette △
61 Mrs Joachina Moraes
62 Michael Dumais
62 Armand Audette
63 Albert J Farland
63 Domina Rainville
63 Armand Lapre △
66 Stanley Bak
66 Mrs Annie S Olifirowicz
66 Louis J Bourassa
66 Anthony Rytelwinski
66 Roland J Farland
66 Mrs Evelin Manseau
67 William Carrier
67 Adelard T Poitras △
67 Wilfred A Carrier △
68 Joseph Caban
68 Joseph Kabala
68 Mrs Mildred Norcross △
68½ Ernest F Rego △
69 Frederick P Donth
69 Henry G McCra
72 Leboire Lapre △

**Deane (continued)**
73 Mrs Agnes M Braley △
73 Mrs Blanche Tetreault
73 Joseph B Sowa
74 Peter A Bousquet
74 Joseph E Sylvia △
76 Alfred Samson
76 Joseph Eros
76 Mary A O'Brien
— **N Front crosses**
82 Candido Neves
82 Mrs Anna Lavoie
82 Deanna Pimental
82 Frank Przybyszewski
83 Larry's Moving Service △
85 Leo W Leger
85 John B Frechette
85 Raoul A Labrie
85 George Tetreault
85 Hector Langevin
85 George Whalley △
87 Wilfred Lizotte △
89 Mrs Delia Therrien △
90 Joseph A Poirier △
93 Adelard J Bosse △ ⓪
93 Bosse's Printery △
**110 Acushnet av crosses**
112 Storage
114 Roberts Locksmith △
116 Frank Gierlasinski △ ⓪
118 Abbie Oliveira
118 Anthony J Cormier △
118 Mrs Marie Letourneau
121 Stanley S Sikorski, physician
121 Robert R Long △
121 Henry T Wojcocki, physician △
122 Joseph A Fontaine
123 Louis F Parent △
123 Mrs Melvina Parent △ ⓪
124 Thomas A Germain △
124 Joseph A Gagnon △
125 Ernest Houghton △ ⓪
126 Mrs Eva C Shaughnessy △
127 George Chausse △
127 Stephen F Miller
128 Leon Dumas
128 Timothy Menard
129 Rodolphe J Carrier △
130 Octave Richard
131 Rodolphe J Carrier, undtkg △ ⓪
132 Armand J Dauplaise △
132 Brauno Deom △
133 Anthony J Francis △
134 Henry A Isabelle △ ⓪
134-136 Capitol House, rooms △ ⓪
135 Stanley J A Charence
135 Roland Magnant
135 Adelard Boucher △
137 Joseph D McDermott
138 Edward L Burdick △
138 Mrs Cora E Germains
138 William Jeffrey, osteopathic physician △
139 Marcel J Despres △
139 Mrs Amanda Despres
139 Edward Catough
140 George Bourgeois
140 Arthur Guay △
140 John H Leistritz
140 Wilfred J Picard △
140 Norman W Dulude
141 Leopold Beaulieu
142 Wilfred Bernard △
143 Albert J Abrain
144 George D Gendron △
144 Gerard Despres △
145 William Belisle
145 Odila Boucher △
146 Stanislas Bedard
146 Mrs Amanda Thuot △
147 Mrs Oda Robitaille △
147 Calixte Picard
147 Armand C Belanger △
148 Arthur Soucy
150 Oscar Fortier △
150 Mrs Corinne Poisson
152 Arthur P Cloutier △
— **Ashley blvd crosses**
161 Armand Carrier
161 Elias J Cardoza △
161 Mrs Orise Bessette △
162 Charles O Gaudette
165 Arthur Landry △ ⓪
165 Alfred Broduer
166 Joseph Souza
166 Mrs Delia Lague
166 Armand L Michaud
170 Winifred E Leeming △
170 Felix Rymszewicz
170 Walter Siwik △
171 Manuel Simas
171 Ludger Sevigny
171 Henry Parent
171 Edward Arvisais △
172 John Avery, Jr
172 Edward L Blanc
172 Mrs Mary Sougnez ⓪
173 Joseph Charbonneau
177 Euclide Duval
177 Francis W Sheehan △
177 Ralph J Vallier △
178 Uldarie Audette
178 Napoleon Fredette
178 Arthur E Magnant
178 Emile Charbonneau
178 —— Girard
179 Paul N Drolet △
179 Joseph Donth, Jr
179 Vacant
182 Anna Charbonneau
182 Abraham Sunderland
182 Joseph Tanguay
182 Mrs Elsie Tanguay
182 Mrs Mary Des Roches
183 Joseph L McGrath
180 Mrs Mary J Healey △
183 Patrick Hurley
186 Joseph Morency △
186 Eugene C Fredette, Jr
187 Walter Matyianowski
187 George N Maynard
187 Joseph Matyianowski
187 William C Deshenis
189 Pierre Caron
189 Oscar R Martin
189 Mrs Rose Burke
189 Alfred Casavant
193 Armand C Bleotte
193 Eric Sands
193 Eugene F Dragon
199 William A Bessette
199 Claudio Dragon
199 Lucien Arsenault
201 John Freitas △
201 Manuel Cordeiro
201 Henry Arsenault
203 Avelina Freitas
203 Patrick H Daly
203 Alfred Bousquet
— **Brook crosses**
211 Roy Paper Co
— **Quansett crosses**

**DELANO STREET. I-7**
**From 453 S Front west to 98A County. Ward 6**
Even left
4 Mrs Rose Zajac
4 John Fernandes
4 Manuel E Sylvia △
8 Mrs Margaret Corbeil
8 Mrs Annie McKnight
8 Joaquin Vaz
9 Mrs Ida Lizotte
9 Mrs Delia D Heron
9 Lionel Lawrence △
9 Victor Beauregard △
— **S Water crosses**
25 Mrs Mary T Boucher △
27 Abraham Garbatsky, meats
28 Vacant
29 Dreamland △
30 Max Israel, poultry
31 Vacant
31½ Joseph Pereira, barber
33 Mrs Mary Adams
33 John Sylvia
33 Edward J Doyle
33 Joseph Mello △
35 Louis Kawalsky, meats
— **First crosses**
40 Gracia Bros Furniture
43 Phelan Building
43 Gracia Bros Warehouse △
45 Centro Social Portugues
46 John M Borges
46 Lawrence Dalton △
50 Civic Betterment Club
52 Bradford Jones △
52 Benjamin P Regan
52 Antone P Rebello △
52 John C Bassett
55 John Cabral
55 Antone Arruda
56 St Hedwig's R C Church
57 Frank Cunha, fish
— **Second crosses**
61 Frank's Cabinet Shop
65 George K Brown
65 Gladys Harrison
67 Antone Rosa △ ⓪
69 Merianno Cruz
69 Augustine Freitas △
70 Joseph King, Jr
70 Manuel Monteiro
72 Mrs Rose R Avila ⓪
75 Joseph Viera
75 Joseph Gomes
75 John A Cosmo
76 Mrs Ellen Lescarbeau
76 Joseph P Cardoza
76 Edwin F Paula
77 Leo J Phaneuf
77 Walter Kenyon △
77 Manuel De Souza
— **Acushnet av crosses**
87 Pee Vee's Co
89 Cosme Press

**DENNIS STREET. J-4**
**From 672 Brock av easterly. Ward 6**

**DESAUTELS COURT. J-4**
**From 148 Clara south to Butler. Ward 6**
Odd right
3 Mrs Ora Seguer △ ⓪
7 Mrs M Alice Duckworth △ ⓪
11 Arthur Bissonnette △ ⓪

**DESAUTELS STREET. K-17**
**From 573 Belleville av north to 20 Belleville rd. Ward 1**
Odd left
3 Mrs Mary Fernandes △
3 Mrs Mary Francisco △
3 Joseph Cunha △
7 Manuel Sylvia, Jr △
7 Ernest H Dexter
7 Armand Fernandes △
11 Anibal Madeiros
11 Frank Abreu △
11 Manuel P Rebello
51 Albert Varieur △ ⓪
— **Whitman crosses**
— **Eugenia crosses**

**DEVOLL STREET. F-9**
**From 139 Grape north to 428 Allen. Ward 5**
Even right
3 Angelo Funaro △ ⓪
7 Manuel F Costa ⓪
14 Mrs Birdie E Ruggles △
14 David Hewitt ⓪
18 Clara Cooper △ ⓪
21 John S Marks ⓪
25 Gordon Ruggles △ ⓪
— **Allen crosses**

**DEWEY STREET. J-24**
**From 2679 Acushnet av west to Wildwood rd. Ward 1**
185 Peter Dobzanski ⓪
1044 Frederick W O'Neil △
1047 Richard Robinson ⓪
1052 Domingo Rocha ⓪
1064 Antone Kicak ⓪
1138 Albert Morin ⓪

**DEWOLF STREET. G-14**
**From 91 Durfee north to 48 Potter. Ward 2**
Even right
15 Lester A Slocum △ ⓪
16 James J Foley △ ⓪
20 Peter Peronne △ ⓪
22 Arthur B Hunt △ ⓪
22 Joseph Clay △

**DeWolf (continued)**
24 Albert C Sheehan △
25 Leon W Charette △ ⓪
26 Jack Turner △
29 Manuel J Ferreira △
29 James H McDonnell ⓪
29 Rexair Sales & Service
30 Joseph F Mullarkey △ ⓪
32 Herve Lefebvre ⓪
33 David B Gifford △
33 Mrs Mary Funaro △ ⓪
36 Charles Rafferty △
37 Gerard J Chauvette △
38 Timothy J Manning △
39 Julius Lang, Jr △ ⓪
40 Russell L Nelson △
42 John E Barba △ ⓪
43 Thomas A O'Donnell △ ⓪
44 Lawrence F Herrick △
45 Wilfred A Tremblay △
46 William S Boyle △
47 Patrick J Foley △ ⓪
48 Hugh T Early
49 Antonio A Champagne △
50 Frank J Kalish △ ⓪
51 Mrs Emily E Wilson △ ⓪
54 Victor J Bjorngren △ ⓪
60 Walter G Cornell △ ⓪
61 Edward J Welch △ ⓪
61 Edward J Welch, vet surgeon △
65 Frederick W Ashworth △
65 Romeo Bedard △
68 Alice M Irwin △ ⓪
69 Prior C Bassett ⓪
69 Frederick Dupu s
73 Constantinos Karalekas
73 William A Karalekas △ ⓪
74 Martha A Moore △ ⓪
77 Mrs Agnes L Stowell △
79 John E Carew △
80 Mrs Margaret M Dvorak △
— **Mt Vernon crosses**
99 Arthur J Belliveau △ ⓪
102 James Gorman △ ⓪
105 Fred Crowther ⓪
111 Mrs Mary T Krebs △ ⓪
116 Storage Warehouse
**124 Potter crosses**

**DIMAN STREET. J-17**
**From 121 Davis north to 94 Belleville rd. Ward 1**
Even right
8 Joseph Fernandes △
8 Mrs Maria G Souza
8 Francisco Vasconcelles
8 Manuel P Lyra
10 Mrs Mary A Souza
10 Mrs Virginia Pacheco
10 John B Pacheco
16 John C Mello
16 Manuel Flora
16 Joseph Amaral △
16 Joseph B Senna △
18 Joseph Goulart
— **Earle crosses**
25 Vacant
26 Sarah D Otiwell School 416 △
— **Hathaway crosses**
43 Club Madeirense Inc △
47-49 Provost & Thibault Baking Co
50 Vacant store
— **Tinkham crosses**
58 Joseph Coutro, poultry ⓪
59 Vacant store
61 Louis D Rego, barber
61 Regos Bowling Alley
63 Three Mile Limit △
69 Manuel Carvalho
69 Manuel Freitas
69 Antonio R Alves
74 John F Menezes, fish
— **Nash rd crosses**
95 Alfred L Caroalho
95 Mrs Mary Barboza
— **Whitman crosses**
101 St Michael Soc Club
— **Eugenia crosses**

**DIVISION STREET. I-6**
**From 957 S Water west to 162 Crapo. Ward 6**
Odd right
16 Henry Kenny
17 Araujo's Variety △
19 Carlton J Chase △
19 Mrs Christine E Bettencourt △
20 William Arruda
20 Henry J Genereux
20 John P Cruz
— **First crosses**
32 Primo F B Mederos △
32 Mrs Alice Lapointe
32 Henry Guillmette
36 Joseph Aranjo △ ⓪
36 Arthur Arruda
42 Manuel F Cabral
42 Alfred Carola △ ⓪
42 Mrs Virginia Jesus
43 Adrian J Landry
43 Mary Higham
49 John Viera da Costa
49 Mrs Adelaide C Medeiros
49 Mabel Almeida
49 Mrs Belmira Carvalho
— **S Second crosses**
60 Mrs Janet Smith, variety △
64 Mrs Janet Smith △
64 Joseph Cardoza
64 Manuel Caiedo, Jr
64 Mrs Sarah Aspin
66 Richard Gemme
68 Arthur J Gemme
70 Mrs Margaret Sweeney
72 Joseph Rainville
72 Mrs Nora Moher
72 Mrs Henrietta Marsden
72 John Wetzel
74 Joseph Cournoyer △ ⓪
74 Napoleon Cournoyer
74 John P Cummiskey
74 Edward Mello
75 I W Benjamin School 413
— **Acushnet av begins**
76 Milton J Laurence △
76 Mrs Nora C Mayall
76 Catherine Rush
76 Margaret Allison
96 Oliver W Boucher △
96 Mrs Emily King △
96 Mrs Flora Lepine
96 Manuel M Lopes △
96 Alfred Pelletier
96 Arthur Rego △
— **County crosses**
109 Patrick Affonce
109 Greenwood Pendlebury △ ⓪
109 Thomas P Woodcock
110 Stanislaw Twarog ⓪
113 Mrs Mabel Harrison △ ⓪
113 Mrs Gertrude Smith
113 Ernest H Sylvia
114 Mrs Anna Tomasik
114 Joseph G Oliver
115 John J Brimley △ ⓪
116 John W Starkie
116 Mrs Mary R Fafara
116 Mrs Mary L Almeida
116 Joseph L Zych
116 Euclides P Aguiar
116 Mrs Mary Rebello
118 Euclide Lemieux
118 Manuel Costa △
119 Milton R Haworth △
119 William T Tatro
119 Mrs Cecelia Newby
120 Mrs Maria L Costa △ ⓪
120 Lou's Beauty Salon △
120 Nelson Souza
125 Thomas E Fordham
125 Mrs Mary Vieira △
125 Anthony Roberts
126 Manuel Souza
126 Leo Souza △
126 Joseph Souza △ ⓪
129 Joaquin Freitas △
129 Ernest Pimental △
129 Manuel Martin
130 George Tripp
130 George W Kellett
131 Joseph Rego △
131 Joseph Cadema △
131 Manuel F Motta
132 Clara Adcroft
132 Mrs Minnie Gauthier
132 John Terry
134 Mrs Pamelia LaChapelle
134 Samuel Yates
136 Bridget Barret
138 Mrs Eulalia C Medeiros
138 Henry Mastera
138 Frank Martin
139 Arthur Moreau
139 Mrs Annette Duranleau △
139 Leo Leclair
141 John F O'Connell △ ⓪
141 John E O'Connell
141 Agnes Meekin △
142 Joseph Puente ⓪
142 John J Carvalho △
142 Angelo Puente
143 Alphonse Caron △
143 Mrs Rose S Medeiros
143 Manuel N Goulart
144 Raymond Cloutier
144 Mary E Hunt
144 Manuel Tavares
152 Joseph Cabral △
152 Manuel Spindola
156 Mrs Philomena Medeiros △
156 Manuel Pedro
156 Manuel Mathews
161 Clarence Sylvia
161 Albert Alves △
161 George Brownell △
162 Manuel Olivera
162 Antone Oliveira
162 Manuel Ferreira △
167 Albert S Avila
167 Joseph Ponte △ ⓪
167 Mrs Barbara Santos
168 James J Cawley △ ⓪
170 Albert Serpa
170 Antone Ferreira
170 Joseph Baptista, Jr △ ⓪
171 Mrs Ricardina Barros △ ⓪
171 Ricardina Barros, var store
172 John J Connors △
172 Louis Caton △
172 Edward R Lopes △
175 Joseph W Bender △ ⓪
176 Antone P Viera
176 Manuel Oliveira
176 Helen Winn
179 Gilbert Cordeira
179 John S Correia △ ⓪
179 Mrs Mary Lewis △
185 Mrs Margaret Normile △ ⓪
186 Jose Days
186 Francis Lecuyer
186 Thomas Knowles
187 Americo Ferriera
187 Joseph Medeira ⓪
187 John Oliveira
190 Damase Auger
190 Joseph E Auger △
190 Joseph Rose, Jr
190 James L Rodriques
190 Joseph D Rose △
192 Antone Costa
192 Manuel Sylvia
192 Joseph Antone ⓪
193 Edmund P Vieira
193 Frederick W Anthony △ ⓪
195 Elsie Bettencourt △
195 Mrs Mary Roderigues △
195 Mrs Deolinda Medeiros
196 Anastacia Ferreira
196 Mrs Mary Quieta △
196 Antone Cordeira
203 Joseph J Borges
203 Damase Auger, Jr
203 Alfred A Ventura
206 Margaret U Swift ⓪
210 Joseph Dansereau
210 Margaret Doyle
210 Margaret V Rowan
210 Mrs Ann C Swift △
**210 Crapo crosses**

**DOLPHIN STREET. I-2**
**From 456 Rodney French blvd to Nautilus**
— **Nautilus ends**

**DORAN STREET. E-15**
**From Herman westerly. Ward 2**

**DOVER STREET. H-10**
**From 386 Acushnet av east to 51 N Second. Ward 4**
**— N Second crosses**

**DOW STREET. G-21**
**From Rayno north to Breault. Ward 1**

**DOWNEY STREET. G-19**
**From 795 Mt Pleasant westerly. Ward 1**
Even left
33 Edward Roy △ ⓪
34 Manuel Andrade △ ⓪
38 Manuel J Cabral ⓪
39 John Langton, Jr △ ⓪
48 Jose M Sancho
58 Arthur Douchaineau
**— Berkeley crosses**
**— Barry crosses**

**DOYLE ANDREW F SQUARE**
**From 126 Allen**

**DUDLEY STREET. J-4**
**From 683 Brock av west to 190 Rodney French blvd. Ward 6**
Even left
8 Herbert Charnley △
Joseph A Cherry
8 Ernest D Seddon △
11 Helena Carroll
12 Adelard Langlois △ ⓪
12 Adelard Langlois, real estate
15 James Talbot △
16 Thomas Pollard △
16 John Thornhill
19 Ellen Eccles
19 Mrs Florence E J Waddington
20 Henry C Bancroft ⓪
20 John Lucas △
23 William Murray
24 Frank K Sparling △
25 William D Sparling △
27 Alice C Sparling △
28 Thomas Carter
31 Mrs Ann Maynard
31 Thomas Sparling
35 Leo J Grace
36 Mrs Elizabeth Winstanley
36 Harold Taylor
37 Mrs Ethel Cloutier △
40 Edward Ostler △
40 John L Gillick
42 Weston E Dreher △
42 John T Rosebottom
42 Samuel Murphy △
43 Albert Beauregard △ ⓪
47 August Lavoie △
49 Fred N Beck △
50 Frank Chartier △ ⓪
55 Harold L Simmons
56 Arthur N Harriman
57 John B Wilcox △
59 Michael P McLeavy △
61 Stephen A Mitzen △ ⓪
63 Walter J Gruszczynski
65 Ulysse Auger △ ⓪
67 John F Provoas △
69 Albert DeLeo
70 Mrs Annie V Garside △ ⓪
71 Thomas Calderbank
72 Richard L Ball △
73 Joseph F Boyle
75 John S Lopes
75 Joseph Percival △
76 Bernardino S Monteiro △
76 Antone V Carcalho △
77 Joseph B Pacheco
79 John T Brillo △
80 Joseph R Cliff
81 Clifford Roderiques
82 Joaquim M S Neves △
83 Ambrose J Ryan △ ⓪
84 Mrs Mary Evans △ ⓪
86 Edward Whitehead △
88 Frank E England △

**DUGAN STREET. G-16**
**From 299 Highland west to 824 Shawmut. Ward 6**
**— Harvard crosses**

**DUNBAR STREET. G-7**
**From 379 Bolton west to 320 Dartmouth. Ward 6**
Odd right
14 Manuel C Mendoza △ ⓪
14 Manuel Sylvia
14 Arthur Cruz
16 John Marshall
17 Augusto D Santos ⓪
17 George Santos
17 Joseph Pereira
21 Frank P Pereira
21 William P Sylvia
21 Antero M Borges
22 Jose F Cavacas
22 James Morris △
26 Edward Santos
26 Ambrose Santos △ ⓪
27 John J May
27 Mrs Anna J Souza
29 Ernest M Faria △
30 John Morris, Jr
30 Joseph Deus △ ⓪
31 Manuel Augustine
31 Manuel A Medeiros ⓪
34 Manuel Franco
34 John F Lemos
38 Angelo L Guisti △
38 Antone C Medeiros
38 Luiz C Roia
41 Leonel Avila △
41 John C Rezendes △
41 Mrs Mary J Correira ⓪
42 William E Borges
42 John Daniels △ ⓪
42 Louis S Vasconcelles
49 Manuel Marshall ⓪
**— Hemlock crosses**
72 Antonio P Roderiques
73 Abel Pacheco
73 Agnes M Joseph
73 John Pacheco ⓪
74 Mrs Rose Nunes
74 Carlos Tarres
76 Manuel S Vieira △ ⓪
76 George F Roderiques △
76 Joseph F Martin
77 William P Furtado
77 Antone Fontes △
77 Mrs Rosaline S Terra △ ⓪
78 Antone A Churro △
78 Manuel Perry
78 Frank Souza ⓪
80 Hermon F Rapoza
81 John J Sylvia
81 John De Souza
81 John DeMello
82 Manuel G Lucas △ ⓪
83 Mrs Elizabeth A Drew △
84 Gill Costa
84 Joseph Medeiros ⓪
87 Antone G Amaral
89 Joseph G Amorin ⓪
92 Adriano Gracia ⓪
92 James J Reagan
95 Thomas J Murray △ ⓪
96 Mrs Lydia Bouchard
96 Mrs Josephine Cliff
96 Martin W Brennan △ ⓪
103 Joseph Marcellino
103 Seraphine P Sylvia △ ⓪
109 Gilbert M Souza
109 Manuel DeCosta
109 Ernest DeMello
115 Allen Ricardo △
115 Mario V Norte △ ⓪
115 Francisco S Gananca

**DUNCAN STREET. K-19**
**From 27 Kearsarge west to 1940 Acushnet av. Ward 1**
Even left
30 Mrs Philomene Maher
30 Albert Portelance
32 Peter Melanson △
39 Sisters of St Joseph △
50 Albert Gauthier
51 St Joseph's Rectory △
51 Rev Jovite Chagnon △
52 Alphonse V Bedard
52 Joseph Montour
52 Edgar Levasseur
54 Mrs Lucia Cloutier
56 Morise Roultier
58 Alfred Gautreau
58 Aldrege Desrosiers
62 Camille Plaud
62 Romeo E Langlois ⓪
64 Ida Asselin
66 Maxine Maillet
68 Marcel I Goyette ⓪
70 Honorious Hamel
70 Joseph W Bergeron △
74 Albini Bouchard △
74 Mrs Marguerite Sauve
76 Arthur H Archambeault
**76 Acushnet av crosses**

**DURANT COURT. I-16**
**From 227 Ashley blvd west to Brook. Ward 1**
1 Walter J Chase △
2 Aime Neron

**DURFEE COURT**
**See East Durfee**

**DURFEE STREET. G-14**
**From 427 Summer west to 1162 Rockdale av. Ward 2**
Odd right
2 Joseph R Martel
2 Fred A Sowle △
2 Joseph Medeiros, Jr
4 Mrs Sadie Andrews △ ⓪
4 Stephen Gusik
Fire Station No 7
**24 Cottage ends left**
**25 Mt Pleasant begins right**
26 Trudel Hall
28 William J Fuller, Jr
28 Samuel W Christopher
29 George E Anderson △ ⓪
29 Frank R Poirier
30 Antonio J Silva △
30 John D Manseau △ ⓪
31 Eugene Berard △
31 Patrick J Cotter △ ⓪
32 William Aitken ⓪
33 John S Goddard △
34 James M Carroll △ ⓪
**35 Vine begins left**
36 Tardiff's Bicycles
38 Mrs Mary E Donovan
38 Ralph E Champagne
**42 Cedar ends left**
43 Durfee St Service Station, gasoline △
45 Rufus B Tripp ⓪
47 Milton M Almond △
47 Walter W Howland
47 A and C Arthur Anderton, restaurant
47B Nicholas Goulet
47 Michael Zosiak
49 Pepin's Market △ ⓪
**49 Highland begins right**
50 Clarence W Adshead △
50 Mrs Rosina B Cavanaugh △
50 Phil R Lacomte
54 John R Jones △ ⓪
54 Robert M Delaney △
54 Robert F Jones △
55 Stanley Bobola
55 Adrien L J Pepin △
56 Helen McCabe △
56 Maurice Sylvia
56 Belgin Westgate
59 Joseph Eleuteiro △ ⓪
60 George H Brightman
61 Louis R Kerr, Jr △ ⓪
61 Robert Williamson △ ⓪
62 Ernest F Rondeau
62 John Rogers
62 Thomas Kelley
63 Oliver M Howe
63 Albert Winterbottom, Jr △
64 Durfee St Market △
65 Manuel A Santos △
65 Raynor Taylor △ ⓪
**— Richmond crosses**
72 Joseph Simi △
72 Benjamin D Wood △
72 John H Bancroft △
75 Joseph E Jacques △ ⓪
76 Benjamin Baldwin △ ⓪
78 Mrs Sarah E Taber △
78 Mrs Helen G Rourke △

**Durfee (continued)**
— **Bullock crosses**
81 George C Barros
81 Stephen K Paul △
82 Mrs Alice Medeiros
82 John W Grew △
82 Henry Taylor
83 John L Benson ⓪
84 Stephen J Larochelle
84 Joseph Waring
84 Howard C Chase
86 Vacant
88 Mrs Mary H Ellis ⓪
91 Myron F Simmons △
**91 DeWolf begins**
94 Albert T Refuse
94 Dominic Roppolo
97 Ellen Broadmeadow △ ⓪
98 Adolph Stuck △ ⓪
101 Ralph L Oliver △
102 Raymond Coggeshall △ ⓪
103 Albert Jones
103 William Jones △
105 Walter C Swift
106 Chester G Dufrane
106 Ernest Souza △
107 Frank Jenkins △
109 Mrs Rose A Cunningham △
109 Clarence H Taylor
— **Shawmut av crosses**
118 Joseph W McClure
118 Mrs Anne Coville
122 Catherine M Nelson
122 Mary Machado △
129 N B Creamery Inc △
129 Mrs Benvinda Roderick
— **Caroline crosses**
133 John J O'Brien △
140 Anne M Budgen △
142 John Johnson △
150 John J Roche
150 Thomas F Roche △ ⓪
— **Turner begins right**
**150 Acorn begins left**
154 Andrew J Durant ⓪
154 Francis Kennedy
155 Hurlbert E Card △ ⓪
156 Harold A Wordell △ ⓪
158 William H McNulty △ ⓪
159 Euclide Vanasse
**159 Oakland begins right**
160 Charles Medeiros
164 Joseph J Medeiros △ ⓪
164 Edward K Markowski
166 George A Holden △ ⓪
166 Holden's Kennels
167 Elizabeth Fowler △
175 Lewis Padelford △ ⓪
**175 Whitloe begins right**
176 Antone Sylvia
195 Mrs Annie S Duffy △ ⓪
**198 Liberty ends left**
207 Alphonse L Messier
209 Fred Couza
211 Victor M F Pike
355 Harry J Mellody △ ⓪
— **Hathaway blvd crosses**
— **Summit ends left**
— **Nashua ends left**
— **Rowe ends left**

**DUTTON STREET. J-24**
**From 2729 Acushnet av west to 954 Church. Ward 1**
Even left
1042 Joseph Taveira, Jr
1042 George White △
1047 Mrs Blanche Mott ⓪
**1047 Hoye begins right**
1050 James Richards △ ⓪
1053 Joseph M Staron △ ⓪
— **Ashley blvd crosses**
— **Glencoe begins right**
1131 Eugene P Bouchard
— **Carson begins right**
— **Wendover begins right**
— **Oswald begins right**
— **Haywood begins right**
— **Coyne begins right**
1138 Edward Carter △ ⓪
1139 Antone Kolz △ ⓪
1142 Frank H Jepson △ ⓪
1148 William Isherwood
1149 Oscar Crapo △ ⓪
1152 William Kenyon ⓪
1154 Mrs Charlotte Simpson △
— **Wildwood rd crosses**
— **Church crosses**

**DUXBURY STREET. F-13**
**From Parker northerly**

**EARLE STREET. J-17**
**From 449 Belleville av west to NYNH&H. Ward 1**
Odd right
68 Storehouse
70 Manuel Joao
70 Mrs Jacintha Medeiros
70 Mrs Mary Souza
72 John F Samanica, Jr △
72 Mrs Antonia Samanica △ ⓪
72 Manuel C Prenda
76 John Amaral
76 Frank Rocha
76 Antone C Rezendes ⓪
80 Manuel Amaral
80 Joseph Soares △
80 Manuel P Soares
84 Raoul Guy △
84 Urbano Barros
84 John S Damasio
88 John Areia
88 John C Pacheco
88 Manuel L Souza
92 John Amaral ⓪
92 Mrs Louisa Moniz △
92 Arthur Machado
96 John Motta △ ⓪
98 Manuel Alves △
102 Frederick Vieira △ ⓪
104 Mrs Clothilda Hunes △
108 Leo Nolette △ ⓪
— **Diman crosses**
123 Motta's Variety Store
125 Manuel Rezendes △
125 Ernest Amaral
125 Manuel Arruda
126 Our Lady of the Immaculate Conception R C Church △
127 Manuel Nunes △
127 Manuel Sylvia
129 Rufino Moniz △
131 Abel Correia △
133 Joseph P Ambra
133 Samuel Galvin
136 Rev Antonio M Fortuna △
139 Leonard deMello △
139 Manuel Medeiros △ ⓪
139 Antone Couto △
141 Bernard Frates
141 Manuel C Mello △ ⓪
155 Antonio F Rego ⓪
155 Mario G Santos △
155 Manuel P Lima, Jr
159 Jesse W Brackett △
159 Manuel Fernandes △
159 Paul Podwapinski △
160 George E Ferreira △
160 Mrs Emily deMello
160 Carmo Marcondes
161 Nazaire Chausse, blksmith
— **N Front crosses**
177 Mrs Ida Chenel
179 John Costa
179 Henry Paiva △
179 Norberto A Sa
181 Antone N Bray
183 Henry LeClair
183 Roger A Rioux
183 Manuel S Moura △
183 Mrs Alina Surprenant
187 Conrad A Gobeil △
187 Dorile Graveline △ ⓪
188 Elie J Rioux △ ⓪
189 Fernandez Marcondes
189 Manuel D Amaral △ ⓪
190 Thomas P Matthews △
190 Sinai Santerre
190 Corilda Robillard △ ⓪
190 Antone Fonseca
190 Raul Santos
191 Adelard J Gladu
191 Arthur Rocheleau △
191 John F Gaudet
195 Hermas Lapointe △ ⓪
196 Mrs Marie S Tavares
196 Manuel Madeiros △ ⓪
199 Joseph J Leger
199 Edwin Moquin
199 Mrs Antonette Ouimette
200 Mrs Mary J Hotte △
200 Herve O Rivard △
200 Paul A Lemire △
204 James Ford
204 Albany N Potvin
204 Jose Rodriques △
— **Acushnet av crosses**
225 Archimede Borsare
234 St Killians Convent △
243 St Killians Parochial School
— **Ashley blvd crosses**
276 Thomas W Emerson
276 Mrs Alice Rayner △ ⓪
276 Thomas H Bagley △
277 Zoel C Boucher △ ⓪
277 Albert Sistak
279 George Green △
279 Edward J McCarthy, Jr △
280 John R Brown △
280 Mrs Isabel Counsell △
280 Mrs Laura A Layfield
284 Billsborrow Ainsworth △
284 Leo C Kisla △
284 Walter Plaza ⓪
285 Leo J Nadeau
285 Joseph Soares
285 Mrs Mary E Hanrahan △
288 Joseph Rodriques ⓪
288 Napoleon Dupont
288 Manuel S Duarte △
289 Jean P Nolan △ ⓪
289 Harold Haslam △
292 Mrs Anne Kenney △
293 James Ainsworth ⓪
293 James Housen
294 George H McCarthy
200 Mrs Mary J Hotte △
200 Herve O Rivard △
200 Paul A Lemire △
292 Mrs Anne Kenney △
293 James Ainsworth ⓪
293 James Housen
294 John Pestana
296 Michael Jaup ⓪
296 Martin Gundersen
297 Norbert P Bouley △
297 Cuthbert H Ward
297 Clarence G Yates
300 Delph J Gonsalves
300 Romeo Tetreault
300 Antone Wrona △ ⓪
301 Joseph Tremblay
301 Roland J Langelier
301 Mrs Frances Jaminski △ ⓪
305 Marcelino E Francis △
305 Wilfred N Braley
305 Enos Francis, Jr ⓪
306 Antone S Medeiros
306 Fernando Medeiros △
306 Julien R Weigel △ ⓪
308 Julien R Weigel, auto repairing △
309 Thomas Howley
309 Gordon B Chase △
309 John C Rumney ⓪
310 Wilbur J Neron
310 Joseph Hindley
313 Jose Amaral △ ⓪
313 Mary A Torres △
313 John Correia △
314 Arthur J Cadieux △ ⓪
314 Daniel DeRocco △
314 Mrs Marguerite Brazil △
315 Michael Boydziewicz △ ⓪
315 Mrs Julia Brennan △
315 James Buckley △
318 Henry E Lavigne ⓪
318 Albert Robert △
318 Donat A St Aubin △
321 John J Bancroft, Jr △
321 Antone R Mello
321 Mrs Mary Fernandes
322 Frank Coons, Jr △
322 Mrs Fannie Couza
322 George Prthie.
324 Allan Clegg
324 Mrs Josephine M Huber
324 James Sullivan
325 Charles Isherwood △
225 Robert Desorcy
235 Ernest A McCardell

**Earle (continued)**
— **Brook crosses**
334 Mrs Susan Cross △
334 Mrs Antonia Tuma △
334 Thomas Cook, Jr △
334 Alfred Moss
334 Clarence P Mindle
334 Leo Lemire △
337 Mrs Estelle A Sanderson
337 Benjamin W Leigh
337 Joseph Patnaude △ ⓪
340 Karl F Heuberger △ ⓪
340 William F Kane △
341 Victor Lazowski △ ⓪
341 Stephen J Ponichtera
341 Manuel Rocha
345 Armand A Asselin
345 Michael Izdebski ⓪
345 Peter Matyjanowski △
346 Anthony Wojtkunski
346 Joaquim M Camara
346 George C Wheelden
349 George Desjunes △
349 Frank Z Glad
349 Lionel R Souza
354 John J Barton
354 Robert Deprato
355 Florentine Sa △
358 James E Holden
358 Harry Cardinal ⓪
358 Manuel Sa
359 George Martin △
362 Henry Ras
362 Lawrence Ras △
363 Mrs Mina Moll ⓪
363 Michael Stanson
363 Mrs Elizabeth A Eaglestone
366 Horace S Mason
366 Rennie Mason ⓪
366 Mrs Fannie F Warwick
367 Michael Radu △
367 James Gardner
367 Anthony Reis
369 John L Newton △
369 John L Warren
369 Mrs Mildred Bottomley
371 Mrs Josephine Canney
371 Frederick Muhl △
371 Mrs Marie Muhl ⓪
377 Frank Tilipek △
377 Manuel Lindo
377 Antone Pisz
377 Oscar N Dubreuil △
377 Beatrice Robinson
377 Samuel Thompson
— **Church crosses**
394 Mrs Mary E Sykes △
397 Mrs Mary Murphy ⓪
397 Mrs Agnes E LaBelle
398 George Desrosiers △ ⓪
399 Herve Leduc △
400 Antonio Freitas, Jr △
405 Dieudonne Harbeck, grain △
**412 NYNH&H crosses**

**EAST STREET. J-32**
**From Amherst north and east to Morton av. Ward 1**

**EAST DURFEE STREET. H-14**
**From 3 Myrtle west to 422 Summer. Ward 2**
1 Antonio Novia
7 Mrs Elizabeth Silvia △ ⓪
7 Lawrence L Smolick
7 John F Cameron
7 Jeanne M Dunn
7 Mrs Lillian Gillis
7 Henry Gillis
7 Joseph D Perry
10 Joseph P Foley △ ⓪
11 Fred E Murray △ ⓪
15 James T Peters
15 Mrs Alice Wade △
15 Everett R McCullough △

**EAST MERRIMAC STREET I-13**
**From 716 Acushnet av east to N YNH&HRR**
Even right
28 John Bignelli ⓪
30 Acme Auto Body

**EAST POPE STREET. I-12**
**From 664 Acushnet av easterly**
2 Dexter Lillie Co, cotton waste

**EDGELINE STREET. H-22**
**From Westminster to west of Sunderland. Ward 1**
— **Worthington crosses**
— **Congress crosses**
— **Lambeth crosses**
— **Dana crosses**
— **Swampscott crosses**

**EDGEWOOD STREET. H-22**
**From Westminster to west of Sunderland. Ward 1**
— **Worthington crosses**
— **Congress crosses**
— **Lambeth crosses**
— **Dana crosses**
— **Swampscott crosses**
— **Sunderland crosses**

**EDISON STREET. H-7**
**From 343 Nash rd north to 336 Query. Ward 1**
Even right
14 Paul Fournier △ ⓪
15 Joseph Alfonso △ ⓪
15 Manuel Alfonso △
15 John Agrelo
17 John Kurgan ⓪
18 John F Beaudry
18 Marcel Trahan
27 Frank M Ormonde
27 Frank A Sa ⓪
31 Stephen Sulyma
41 Joseph Nunes △ ⓪
41 Joel Nunes
47 Mrs Charlotte Gouveia
49 Jordan Alves ⓪
51 Bernadino Pina △ ⓪
51 George J Dawson
— **Belleville rd crosses**
— **Glennon crosses**
— **Laurel ends right**
81 Francis Langelier △
89 Howard B Dean △ ⓪

**EDNA STREET. J-20**
**From 87 Brooklawn north to 286 Wood. Ward 1**
Even left
13 Thomas Michaud
14 Rudolphe J Mailloux △ ⓪
15 Leo A J Dalbec △
16 Peter Dufault △
18 Henry W Morton △
20 Hector Sansoucy △
20 Sansoucy Bros
22 Joseph A Angers △ ⓪
23 Mrs Eva Bourgeois △
28 Joseph Stiller
31 Philias Jodoin
33 Mrs Odena Bessette △
37 George Peters
— **Wood crosses**

**EDNA STREET S D. E-27**
**From Howland north to Wordel**

**EDWARD STREET. F-7**
**From 305 Dartmouth west to 148 Field. Ward 6**
Odd right
7 Mrs Anton Borges
7 Mrs Julia Martin
9 John M Fernandes
9 Mrs Isabella Tavares
13 Liberty Laundry △
14 Edison Concrete Block Co The △
26 Mrs Elizabeth Phaneuf
28 Manuel G Santos, auto pntg △
29 Robert L Barbour △ ⓪
37 Florencio Almeida
42 Mrs Helena W Bauer
42 Joseph Victorino
42 Antone V Bento
48 Frederick Murray △ ⓪
48 John S Pereira
48 Mrs Maria Areia

**EIGHTH STREET. H-10**
**From 101 Spring north to 182 Elm. Ward 4**
Even right
3 Henry B Smith △
15 Eighth Street Studio △
26 Belmont Apts, The
Louis Levine, phys (1) △
Louis Levine (1) △
Charles W Fitzgerald (2) △
Marcus K Selig (3) △
Sarah H Kravetz (4) △
Sheldon Schwartz (5)
Frank N Cady (6)
Mrs Rosemary Russell (7) △
Milton S Lider (8) △
Arthur C Smith (9)
— **Union crosses**
60 Vacant
60 Vacant
60 Vacant
60 Vacant
60 Vacant
72 Mrs Laura Lamar, rooms △ ⓪
82 Lena Apartment
82 Ann Sykes
82 Joseph Poirier
82 Arthur Pierce
82 Graydon W Johnson △
82 Edward Harrington
82 Daniel Bloome
82 Leo J Voisine △
85 Joseph W Moore, optometrist
91 Horatio C Allen, physician △
91 Horatio C Allen △ ⓪
91 Harriet Reed, nurse △
98 Stephen G Rothwell △ ⓪
99 William Costello
99 Mary E Ritchie
99 Roland A Roberts
99 Mrs Clara G McKay △ ⓪
99 Mrs Minnie J Browne
100 Stephen G Rothwell, phys △
109 Henry H Crossman △ ⓪
109 John Wilmarth △
109 L Gertrude Wilcox △
110 Edgar J Boire
110 Edgar J Boire, apts
110 Edward Mooney (1)
110 Joseph Andrade (3)
110 Robert C Lowe (11)
110 Vincent Blecha (4-8)
110 Delia Wise (4)
110 Joseph Gonsalves (5)
110 Roy L Curry (B)
110 Evelyn M Gonsalves (A)
110 Milton Jenkins (10)
110 George Newton (14)
110 Mrs Nora Regan (15)
110 Patrick J Regan (D)
110 Charles Bruneau (C)
— **Williams crosses**
126 Jacob J Lipneck △ ⓪
147 Blanche Comeau, rooms △ ⓪
— **Mechanics lane ends**
150 George F Wise △ ⓪
150 George F Wise, rooms
156 Everett B Case △ ⓪
163 Mrs Marjorie C Bates △
163 Mrs Valerie B Malo △
163 Stanton J Hewett
163 Yvonne Morin
168 H Adelbert Linfield △ ⓪
— **Elm crosses**

**ELIZABETH STREET. F-9**
**From 59 West west to 44 Brigham. Ward 5**
Even left
12 Joseph Pina △ ⓪
15 Mrs Mollie Horowitz △ ⓪
16 Mrs Anna Marcello
17 Isadore Fegarsky △ ⓪
19 Napoleon Leighton △ ⓪
20 Jacob Steiner △ ⓪
23 William M Roderick ⓪
26 Manuel M Loureiro △
28 William Tomlinson △ ⓪
— **Brigham crosses**

**ELLEN STREET. J-5**
**From 113 Cleveland west to Freeman. Ward 6**
Odd right
21 Emile Robichaud ⓪

# ANDREWS & PIERCE, INC

**TRUCKING AND MOTOR TRANSPORTATION**

**Daily Service Between Boston, New Bedford, Fall River, Providence**

**HOME OFFICE 506 MIDDLE ST., NEW BEDFORD—Tel. 8-5805, Office 4-4714**

**Providence—189 Charles St., Tel. Dexter 4716 S. Boston, 56 Medway St., Tels 4370—4371**


**Ellen (continued)**
23 Harry Johnston
25 Francis M Dowd
27 Harold J Walsh △
28 Lucien J Lafleur △
29 Mrs Flora R Robin △
29 Maurice Renoir △
32 Charles Lombarde
33 Oscar M Tripp
33 Alfred Kuntz △ ⓪
34 Mrs Alexina Dion
36 Albert H Haslam
37 William R Stone, Jr
37 Ernest W Viens △
40 Mrs Katherine Sowa △ ⓪
41 Harry Kach
41 Frank Barylski
45 Joseph Farin ⓪
45 Frank Farin
49 Manuel J Rollins △
49 Paul Izdebski
50 Paul Desorcy △ ⓪
50 Arthur J Racine
50 Bartholomew Auger
53 Peter Waskiewicz △ ⓪
53 John D Townley, Sr
54 Lafleur's Garage
57 Ignace Dabrowski
57 Joseph Munro
59 Robert LeMay △
59 Oliver Fitzgerald
59 Elton R Hornby
**— Brock av crosses**
73 Vacant
74 Francis Kelly
74 Sylvio J Fortin △
74 Arthur V Blaine
74 Mrs Catherine Martin
74 Mrs Ann Latham
75 William J Newton
75 Ernest Dalton
75 James Hawarth
75 Robert Worden
78 Mrs Eleanor B Lepage
78 Albert H Bradshaw
78 Mrs Louise M Dionne △
78 Alderic Laferriere
78 James Shaw
79 Leo Lafleur
79 Beatrice L Poriier
80 Denis A Coholan △
82 Joseph Plaza
84 Paul Adamowski △ ⓪
86 Mrs Katherine Adamowski
87 Michael J Reddy △ ⓪
89 Mrs Florence E McDonnell △
90 John R Langford
92 George E Catlow
96 Mrs Elizabeth S Boneham
96 Mrs Betsy Marsden
96 Mrs Minnie Shorrock
96 Vacant
96 Wilfred Aubut
96 Thomas Carrigan
99 Gaston A Jarry △ ⓪

**ELLIOTT STREET. K-23**
**From 2620 Acushnet av easterly**
**Ward 1**
926 Mary Morris ⓪
**— Morris crosses**
**— Bartlett crosses**
972 Martin J Reddy ⓪
976 Anselmo Maillet

**ELM STREET. G-11**
**From 105 N Water to 280 Ash and from 135 Emerson west to 760 Rockdale av**
**Ward 4**
Odd right
22 Clinton White, sheet metal cont
25 Dartmouth Pillet Co △ ⓪
**26 Bethel ends left**
38 Vacant
**— N Second crosses**
**— Acushnet av crosses**
79 A-1 Taxi
**— Purchase crosses**
116-124 Empire Theatre △
123 Chapman Bldg
**— Pleasant crosses**
127-33 Post Office
**— N Sixth crosses**
149 Euclide J Pelletier △ ⓪
149 Euclide J Pelletier, rooms
153 The Elma House, rooms
153 Emile Berube △ ⓪
156 William W Nelson, phys △
156 William W Nelson △ ⓪
160 Emile E Rovario
160 Gust Abramson △ ⓪
160 Mrs Annette Smith △
162 Mrs Mak She Low
165 Jeremiah J Kelleher △
165 Vacant
165 Bertha M Messier △
165 Mrs Mabel F Refuse △
169 William C Phillips △ ⓪
170 Thomas H Wilson △ ⓪
170 Thomas H Wilson, masseur
171 Mrs Isabel Arnold △
176 Mrs Edith M Walker △ ⓪
176 Mrs Edith M Walker, rooms
177 Philip Lacey △ ⓪
177 Mrs Julia A Kilbride △
177 Wallace V Ashley
177 Mrs Mitzy Fuchs
180 Jean N Hume △
181 Lester W Spencer △ ⓪
181 Mrs Marian Spencer, rooms
**182 Eighth ends left**
191-193 Dawson Apts △
Walter E Slocum △
Frederic A Riley
Mary Kolen △
Homer J Messier △
Mrs Elizabeth Dixwell △
Amy F Baker △
Lloyd C Murray △
Alex Lassow △
Helen M Russell △
Samuel Margolis △
Bertha Erickson △
Agnes Early △
193 Charles A Adams △
Alexander J Jones △
Dennis A Quill △
Howard E Adams △
Mrs Ann Standish
Brenda R Barr △
Vincent C Ryan △
James T Hacking
Mrs Elsie T Lamond △
Mrs Gertrude R Dixon △
Frank P Lynch
Mrs Celestine Powers
**— County crosses**
221 Charles W Rogers
221 Edward Pinto △ ⓪
225 Manuel C Oliver △ ⓪
225 Mertin L Brightman △
**225 Summer begins right**
245 Edward Hunt △
245 Andrew Payne △
245 Mrs Prudence W Minot
249 James R Campbell
249 Mrs Jessie A Drayton △
249 Mrs Anna M Tearre
249 Clarence Walker
253 George N Sprott
257 Albion R Gridley
263 Vacant
263 Vacant
265 Charlie's Second Hand Furniture Store
**— Cottage crosses**
275 Douglas Memorial A M Zion Church
276 George E Tripp, trucking
279 Nathaniel Arnold ⓪
280 Andrew C Hurley, Jr △
280 Lloyd S Hurley
281 Edward R Harrison
284 Mrs Sarah E Baptiste
284 George P Lerrant
286 Mrs Vera E M Boatwright
287 Mrs Jennie D Lombard
289 George O Henderson
289 Mrs Alice Harris △
**— Cedar crosses**
293 Mrs Gertrude M Robinson
297 Mrs Jane E Hayes
298 Albert Mendes
301 Mrs Cora Francis
302 Frank Talley, Jr
302 George H Timmer
302 Mrs Ruth Stevens
302 Mrs Priscilla DeGeneste
303 Joseph Andrade
303 Joseph Mendes
**— Ash crosses**
**— Emerson crosses**
334 Mrs Francisa Roser
338 Walter E Cobb △
338 Norman A Thompson △
**— Chancery crosses**
350 Irving P Ramsden △
351 Thomas F Mullaney
355 Mrs Mary J Vinho △ ⓪
357 Otto W Foran ⓪
358 Mrs Alice E Donaghy
358 William R Cook, Jr △
364 Nelson W P Hathaway
**— Park crosses**
377 Vacant
379 David A Cobb △ ⓪
**— Pierce crosses**
390 Garrison L Oliver ⓪
394 John J Gunning △ ⓪
395 Henry E Parkin ⓪
396 Eben J Capen
398 Arthur J Caissey
399 Clinton T Cavanaugh
399 William C Kershaw △
400 Mary A Downey △
400 Michael Rogers ⓪
400 Stanley P Crocker
**— Newton crosses**
403 J Tunstall Parham △ ⓪
409 Mrs Olga Perry △ ⓪
410 T F Andrews △ ⓪
411 Thomas D Rushton △
416 Elm St Garage △
420 Clifford A Hurley △ ⓪
420 Thomas Shoesmith △
**— Liberty crosses**
428 Richard N Bertram △ ⓪
**— Tremont crosses**
458 George Patterson △ ⓪
**— James crosses**
473 Sidney A Cornell △ ⓪
**— Lindsey crosses**
500 George E Braley △ ⓪
**— Jenney crosses**
507 Christian C Banks △
507 Mrs Evelyn H Butts ⓪
**— Florence crosses**
536 Edward G McBride △
536 Harold H Sheffield △
537 Abram Boomer, Jr △ ⓪
541 Arthur S R DeMello △ ⓪
**— Rounds crosses**
560 Mrs Mary E Watson △ ⓪
566 Mrs Mattie A Brown △ ⓪
567 Victor L LaPlante △
570 Ralph H Clattenburg
570 John Viator
570 Mrs Agnes B Harding
571 Arthur S Vaughan
**— Palmer crosses**
584 Edward F Dalzell △ ⓪
585 Herbert C Wehoskey △ ⓪
586 Homer P Welch △ ⓪
594 Roupen H Izmirian △ ⓪
**— Reed crosses**
608 Thomas A C Tulloch △

**BRALEY'S BETTER DAIRY PRODUCTS**
including
**Chocolate Drink and Coffee Drink**
**TEL. 8-5674**

**Elm (continued)**
613 James J Tripp △ ⓪
615 John B Nelson △ ⓪
— **Francis crosses**
631 **Rockdale av crosses**

**ELWOOD STREET**
**From south of Almy to north of Everett. Ward 1**

**EMERSON STREET. G-11**
**From 163 Arnold north to 409 Union from 145 Court to 196 North and from 327 Maxfield to 182 Smith. Wards 4, 3**
Even right
10 Clarence C Sylvia △
13 John J Thorpe △ ⓪
14 Rodger Connolly △ ⓪
15 Mrs Isabella S Macedo △ ⓪
18 Mrs Mary E Alexander
19 Edward Carney △
20 Michael J McGrath
21 John T Cury, Jr △ ⓪
25 Irma E Paul △ ⓪
29 Axel E Christiansen △
30 Mid-Town Garage (rear entrance)
34 Clara M O'Neal ⓪
34 Chester T Hofe
35 Mrs Mary L Keith △ ⓪
35 Mrs Almira A Smith △
38 George A Breen △ ⓪
39 Andrew T Wilson △
41 Florence E Sylvia △
41 Rev R Eugene Gilmore ⓪
42 Joseph P Morrison △
45 Rose E Smith △
46 Rudolph H Masse ⓪
46 Donald B Howard
49 Julia I Eldridge
49 Edward I Lawrence △
51 Howard G Ames, watch rprg △
51 Louis H Clark △
51 Roland M Pitts
53 Howard Nickerson
53 Mrs Mary Ryan
54 Standish J Beattie
56 William Souza △
56 Dennis Munroe △
— **Union crosses**
— **Court crosses**
— **Elm crosses**
141 Arthur T James
— **Middle crosses**
Manuel Cosme
157 Mrs Aramintha Boyle
157 Cardinal M Ollivierre
159 John Rama
161 Laurence Prayton
163 Vacant
163 Williston H Houtman
164 Albert Houtman
168 Storage
169 Oscar Ormsby
172 Mrs Marion Lynch
172 Andrew C Magnott
173 Mrs Margaret Dias
173 Orton B Ormsby △ ⓪
176 Marvelino Machado
180 John W McGann
— **Kempton crosses**
197 George Halstead
— **Mill crosses**
207 Moses H Williams △ ⓪
— **Hillman crosses**
— **Maxfield crosses**
295 Vacant
297 Mrs Nora F Reilly ⓪
— **Sycamore crosses**
317 Robert G Helme △ ⓪
332 **Smith crosses**

**EMERY STREET. J-5**
**From 745 Brock av west to Freeman. Ward 6**
Even left
5 Mrs Eugene Coutu △
5 Henry J Ouimet
5 Owen J Dowd
5 Mrs Alphonsine Lepire, hrdrsr △
5 Norman D Townley
5 Joseph Fernadez
10 Rev Russell G Martin
11 John Hannigan School 417
16 Albert A Ouimet
16 Mrs Noemi O Ouimet
16 Lucien Ouimet
20 Tobias Vig △
26 Alfred Lavallee
28 James Scowcroft △
30 Walter R Allison △ ⓪
32 Robert Howarth
34 John G Worthington
36 Sylvio Therrien
38 Mrs Mary A Strachocka
40 Mrs Emily Lyan
42 Manuel Medeiros
44 Henry F Pykosz
46 Clifford Mellor △
48 John A Florek △ ⓪
50 Susan Trimble
52 George Souza

**EMMA STREET. J-5**
**From 135 Cleveland west to Freeman. Ward 6**
Odd right
3 Mrs Anna St Laurent
3 Mrs Agnes Parker
3 Mary E Kilshaw
3 Isabelle Kilshaw, beauty parlor
3 Thomas Reed
3 John T Davies
3 Francis Mahoney
6 Milton Stark
6 William Bowie
6 Gustave Garcette ⓪
6 John A Hushon
8 Arthur Rousseau
10 Mrs Eugenie Caron ⓪
12 Eugene Bergeron
13 Seraphine Enos, Jr
14 Theophane Bergeron
15 Joseph Cierpial ⓪
16 James F Connor
17 John Paulo
19 Anthony Czerkiewicz
20 William J Lemlin △ ⓪
21 Roger Cote
21 Napoleon Caron
23 Henry W Proulx
24 Frank Lubara
24 Homidor Trepanier, Jr
26 Roland P Mechaud
27 John Morrison
28 Frederic McLoughlin
29 Sylvio J Plourde, cont △
30 Mrs Exilda M Potvin △
33 Edmund H Therrien
34 Mrs Lena Limacher
35 Francis G Dufour
36 Arthur J Limacher △ ⓪
37 Joseph Szelag ⓪
41 Arthur Allain △ ⓪
— **Brock av crosses**
64 Vermette J Armand
66 Ronald Alex
67 James A Alcock
67 Henry F O'Brien
67 Fred W Thornhill
71 Richard Hodson
71 John B Doyle
71 Walter Thornhill
71 August P Gill, Jr
75 Denis Richard △ ⓪
75 Joseph Maziarz
75 Joseph Araujo
75 Mrs Alice Webb
77 Samuel Newsham
79 Mrs Mary E Marshall
83 David J Robinson △ ⓪
85 Mrs Mary A Maguire
87 Alex J Maino △
89 Harry Spence △ ⓪
93 Joseph Nightingale
91 Albert Nightingale
95 Alfred Barker
95 Louis Crompton
95 Thomas Wilson
95 Arthur Waring
95 Charles Callahan

**ENFIELD STREET. E-9**
**From 241 Grape north to 526 Allen. Ward 5**

**ENGLAND STREET. G-20**
**From 883 Mt Pleasant westerly Ward 1**
Even left
210 Frank Prachniak △ ⓪
218 John Sulyma ⓪
231 Roland R Cornell
231 Mrs Mary Fernandes △ ⓪
227 Mrs Adeline Lagesse
284 Helen Amaral
223 Joseph Costa

**ERNEST STREET. K-18**
**From 67 Belleville rd north to 112 Bates. Ward 1**
Odd left
19 Mrs Anna Simmons △ ⓪

**ETHEL STREET. J-22**
**From 2483 Acushnet av west to Adelaide. Ward 1**
Even left
17 Raymond Parker
17 rear Clarence E Wordell
20 Deo L Dextraze △ ⓪
21 William Hardman △ ⓪
24 Frank Torres △ ⓪
29 Oliver Jeffrey △ ⓪
33 Charles Wilmont
37 Leven Davies △
45 Albert A Donth △
48 A Roland Regis △ ⓪
49 Thomas Gamache △ ⓪

**EUGENIA STREET. J-18**
**From 113 Hope west to 200 Brook. Ward 1**
Odd right
— **Desautels crosses**
59 Antonio Fernandes
59 Antonio Almeida ⓪
60 John E Maynard △ ⓪
61 Mario Borges △
66 Joseph M Cabral △
68 Alphonse H Caouette
70 Augustus Pontes
70 Mrs Rose Cambra
71 Mrs Emerise C Babineau △
73 Frank C Daniels △
73 Virginia Sylvia
73 Mrs Emily Correia
74 Mrs Rose Camara
74 John Alves △
74 Manuel C Leite
75 Joseph H Souza
75 Joseph S Camara
75 John V Souza
77 Alphonse Pelletier △
77 James Fonseca
77 Elisu L Pacheco △
78 George Poyant △
78 Napoleon Lajoie
79 Conrad Martin, Jr
80 Oscar Arsenault
80 Nelson Thomas
81 Karol Kolaczewski
82 Archibald Pelletier △
82 Romeo Saucier
82 Vacant
83 Angelina S Chaberek

Cherry & Co.
New Bedford's Leading Fashion Specialists and Furriers
Purchase & William Sts. Tel. 5-7881

**Eugenia (continued)**
85 Angelo C Duarte
86 Joseph S Madeira
88 Armand St Clair
88 Anthony D Costa
88 Manuel Motta
88 Julio D DeBritto
91 Manuel S Domingos △ ⓪
91 Manuel F Ferreira △
91 Antone Sylvia △
95 George A Durant △
95 Joseph E Costa
95 Joseph Monterio
99 John M Fernandes
99 Albano Ferreira
99 Mrs Jennie Correia △ ⓪
— **Diman crosses**
102 Arthur Belliveau △
102 Arthur J Gallant △ ⓪
102 Richard Conforth
102 Manuel Dutra
106 Antone Santos
106 Anthony Arruda △
106 Manuel Pacheco △
111 John D Lima
111 Mrs Maria Aquiar
111 Evangelina C Baptista
111 John M Fernandes
111 Mrs Carlotta Souza
112 Joseph P Soares
112 Joseph Amaral
112 Louis M Medeiros
113 Oliver Lemieux, Jr
113 John V Sylvia, Jr
113 Mrs Mary C Caton △
116 Adeline Laronda △
116 William Costakes
116 Joseph A Sylvia
117 Joseph Rebello △
117 George Fonseca
117 John Oliveira
120 Antonio F Ferreira
120 Augustin Fernandes
120 Antone Leite ⓪
121 Charles Arruda
121 Antone Poremba △ ⓪
121 Vacant
125 Harry Botseas
125 Joseph Ferreira
125 Charles Arruda
126 Abel Games △ ⓪
126 Michael Puscizna △
126 John Bobrowiecki △
128 Ulric Boucher △ ⓪
128 Norman Forand
128 John Santos
128 Charles F Poulos
129 Caesar C Souza
129 Manuel Viera
129 Mrs Mary Woolam
130 Joseph H Richard ⓪
130 Josephine Viola
130 Ignacy Kaszynski △ ⓪
130 Leo Rainville
— **N Front crosses**
154 Walter Koczera
154 Esmenia Thomas
154 Albert Messier
154 George Messier △
154 Mrs Julia Gagnon △ ⓪
154 Albert Anderson
154 Eugene Richard △
154 Mario Souza
— **Acushnet av crosses**
165 Doris Mathews △
165 Eliza Farland
165 Harvey LaBonte △
165 James H Wilson
167 Albert Leboeuf △
169 Peter Coulombe
169 Mrs Sarah Gauthier △
171 Armand Dias △
173 John Dias △ ⓪
175 Mrs Emilie Protin
175 Albert E Langlois
175 Fred Johnson
175 Joseph Kujawski
175 Robert V Lawrence △
175 Stephen Rymszewicz
175 Mrs Mary Rymszewicz
179 Henry A Lesieur ⓪
179 Aurore Paquette
179 Ida Gachari
179 Ernest Lord, Jr
179 Raymond Veronneau
185 Mrs Emilia Lanqis
185 Ernest A Lague △
185 Edward Mondou △
Franco American Croquet Club
190 Raoul Arcouette
190 Norman LeBlanc
190 Raoul Cote
191 Antonio Barboza
191 Edward R Blouin
191 John A Veit
194 Louis A Boulet
194 Mrs Katherine Kosztyla △ ⓪
194 Joseph Kuliga
195 Moise L Cormier △
197 David A LeBeau
197 Arthur Cottner
198 Roman Kaczewski ⓪
198 Wilfred J Bernard △
198 Adam Grudzien
200 Mrs Mary Grudzien
201 Andrew Bielawa
201 Albert L Grenier
201 Adelard Gauthier
202 Mrs Ann V Ohms
202 Charles Clegg
203 Albert Audette
203 Adelard Leblanc
203 Roland Deneault
203 Eugene Lacroix
204 Abraham Barroll △
206 William Edmundson
206 Frank Amaral △
207 Antone Wojcicki
207 Antone Ristak
208 Samuel Brierly ⓪
208 Harry Hardy △
208 Ernest Bury
209 Pierre J Marcotte △
210 Wilfred P Lauzone
210 Alfred A Landry
210 Adolph Tremblay ⓪
211 Arcade Bastarach
211 Rene Menard
211 Emma Poirier
216 John Sale
216 Amos G Taylor
— **Ashley blvd crosses**
217 Harry B Smart
217 Leopold Boivin △
217 Elton C Monize △
218 Joseph Marsh
218 Mrs Hannah S St Aubin △
227 Charles Jones
227 Alfred Tetreault
227 Nicholas Koczera ⓪
227 Mrs Mary Robinson
228 Pierre D Antaya
228 Alfred D Frigault △
228 Narcisse Lajeunesse △
232 Arthur A Lee
232 Gabriel Mendoza △
232 Charles Walecka △ ⓪
233 Wilfred J Bachand ⓪
233 Mrs Elizabeth Stephanson
233 Michael A Zych △
236 Walton B Phillips
236 Mrs Mary Koczera ⓪
236 Joseph Shorrock
239 Walter Augustyn △ ⓪
239 Ernest O Cote
239 James Taylor
240 Herman Mazewski △
240 Kenneth A Smith △
240 Richard Higginson
244 Eleadore J Brouillette △
244 Robert Ohnesorge
244 Walter Brailey △
245 Conrad Pelletier
245 William Kendall △
245 Anatole Levesque
248 Francois Leclerc
248 Andrew Setera ⓪
248 Walter Adams △
249 Edmond P Prastek △
252 William Dawson
252 Bernard Gill
252 Thomas Hardman △
253 Thomas Pollard △
255 Alexander C Snigger
256 Raymond Varry
257 Joseph A Sayles △
259 James Cryer, carp
261 John W Powell △
263 Anthony J Pabie
263 Joseph Cygan △
264 Louis C Pincince △ ⓪
265 Manuel Fontes
265 William Perks
265 Cyprian Pelletier
268 Chester Kozlowski
272 Leo J Breeque
— **Brook crosses**

**EVERETT STREET. J-29**
**From 3637 Acushnet av west to Phillips rd. Ward 1**
1009 Timbercraft Cabinet Shop
1013 Anthony B Sylvia

**EVELYN STREET**
**From Brownell to N Dartmouth line**
18 Francisco P Torres
27 Leo C Higgins
9 House under const
30 Joseph A Forand

**EXETER STREET. D-11**
**From Brownell av westerly. Ward 4**

**FAIR STREET. H-8**
**From 239 County west to 114 Dartmouth. Ward 5**
Odd right
15 Mrs Margaret Neary
15 John T Ward △
19 John J Borges
19 Lawrence F Maloney
23 Mrs Jennie Cohen
23 Louis Perler △
23 Mario Roda
25 Manuel Medeiros
25 Joseph Cabral △
25 James Killoran
25 Arthur Michaud
25 Edward Woolley
25 Jules P Correira
29 Barney Sher
29 Max Finkelstein
29 John S Marshall △
33 Rubin Malick △
35 Mrs Ida Levinson
35 Mrs Josepha Pinto
Antone Pinto
38 Joseph Ferreira △
39 Hiram L Taylor
39 Isadore Shaer
39 Abraham Mickelson △
40 Raymond F Williams ⓪
40 Charles H Goldberg △ ⓪
41 Antone M Correia △ ⓪
41 Frank C Perry
41 Manuel Peters △
42 Mrs Mary S Gracia
42 Manuel Caton, Jr
42 Phillip L Kane
44 Mrs Sarah Rosenfield
44 Philip Alberts △ ⓪
45 Mrs Rosa R Costa
45 Joseph S Perry
45 Mrs Catherine M Winfree

AKIN-DENISON CO. Coal, Coke and Fuel Oil

**Fair (continued)**
46 Jacob Rosenberg
**46 Hall ends**
49 Mrs Rose C Tavares
49 Manuel C Tavares
49 Arthur M Costa
52 Louis Pildis △ ⓐ
53 Mrs Sophia Kaplan △
53 Alfred F Sylvia △
53 Abraham Cohen △ ⓒ
54 Samuel Cohen △
54 William Pildis ⓒ
57 Anthony Correira, Jr △ ⓒ
57 Mrs Ellen Pemberton
58 Domina Daniel
58 Westley T Yell
58 Mrs Lucy Ponte
58 William Vieira
62 Mrs Hannah Carlaw △
**— Crapo crosses**
70 Thomas O'Malley △
72 Jack Mickelson △
72 Abraham Mickelson
78 Hugh A Clayton
80 John Fernandes
80 Theophilus M Silvia
81 Thomas Stanton
81 Joseph Warring
**— Bonney crosses**
99 Mrs Rose Girvan
99 Richard Rose △
103 Mary S Cabral
103 Manuel S Cabral △ ⓓ
**— Orchard crosses**
114 Arthur Mattos
114 John Marshall △
114 Mrs Mary Medeiros
117 Armando Pereira
117 Manuel Fraga △
118 Joseph L Cabral
118 John Martin △
118 Antonio D Souto
118 Jacintho C Tavares
119 Joseph R DeMello, variety △
121 Mrs Agnes DeMello
122 Edward Perry
122 Calistus D Sylvia △
**125 Briggs ends**
125 Joseph E Amaral △ ⓒ
125 Mrs Mary Ferreira
125 Joseph C Moreno
126 Adelard St Onge
126 Charles S Tavares
126 Mrs Marion A Sylvia ⓑ
127 Mrs Leonilde Figueiredo
127 John A Bettencourt
127 Joseph R DeMello
130 Manuel Souza
130 Albert Dutra
130 Alfred Andrews
131 Mrs Gloria Andrews
131 Mrs Mary Souza
131 Lawrence M Moniz
133 Antone Gracia
133 John Correira
137 Martin Cairns
137 Antone Mendoza
137 Frank F Perry △
139 Mrs Diamantina Reis
139 Manuel A Neves, Jr △ ⓓ
139 Samuel V Madruga, Jr
**— Bolton crosses**
**142 Hemlock begins**
142 Henry Moniz
143 Mrs Lena Berkman △
144 Antone V Rego
**— Sears ends**
145 Mrs Eva Meyer △
146 Mrs Annette N Y Bonneau
148 John Rex △
150 James P Amaral
151 John P Moniz
152 John H Shaw
152 James F Shaw △
154 Snowie E Mullin △
155 Mrs Jesuina Ambrose
155 John F Leonardo
155 John Pimental
157 Mrs Delia A Dahoney
158 Patrick J Henry △
158 George Didier, Jr △ ⓒ
158 Mrs Olive Viera
160 Mrs Mary E Fonseca ⓒ
160 Mrs Jean Belanger
160 Gordon Wilson, Jr
161 Lawrence J Durant △
165 Hector M Rocha
165 Joseph M Rocha △ ⓒ

**FAIRFIELD STREET. K-24**
**From 2478 Acushnet av east. Ward 1**
982 Maurice A Bonneau
982 Felix Kocor
**— Morris crosses**

**FAIRMOUNT STREET. E-12**
**From 963 Rockdale av to 180 Jenny Lind. Ward 3**
Odd right
8 Mrs Elizabeth Glynn
8 Ernest L Perry △
11 Joseph Pasteris △ ⓒ
11 Joseph Pasteris, Jr
15 Henry F Sample △ ⓒ
17 Mrs Isabelle G Tripp
22 Simon A Johanson △ ⓒ
25 William L Sampson △ ⓒ
28 Alton W Nichols △
29 Fernandes Borgess
29 Manuel V Carvalho
34 Herbert R Fisher ⓒ
43 Richard J Vanstone △ ⓒ

**FARM STREET. F-9**
**From 19 Brigham west to 40 Brownell and from 509 Rockdale av to 126 John Ward 5**
Even left
349 Harry Gerstein △
351 Frederick Horenstein △
357 Edna T Bateman
359 Edwin Thom Judson △ ⓒ
368 Archibald R Campbell △
374 August Dutra, Jr △ ⓒ
375 Manuel Machado △ ⓒ
382 Charles L Raymond △ ⓒ
383 John F Cashman △
385 Harry Kaller △
389 Jack London △
391 Milton Gollis △
395 Abe Nudelman △
397 Charles Ullman △
401 Frederick E Beaumont △ ⓒ
**— Brownell crosses**
**— Reed crosses**
**— Rockdale crosses**
511 Francisco Sabino ⓒ
523 Morris Lipton △
525 Saul Goldberg ⓒ

**FELTON STREET. J-20**
**From 109 Brooklawn north to 240 Tarkiln Hill rd. Ward 1**
Even right
1 John P Vertente, mus inst △ ⓒ
2 George E Dubois △
2 Gaston M Debrosse
3 John P Vertente △
5 Alfred P Medeiros △ ⓒ
6 Candido Da Roza
6 Mrs Mary Fernandes △
6 Joseph Ferreira △
7 Manuel F Motta △ ⓒ
8 Alfred Dufresne △
8 Joseph St Onge △ ⓒ
8 Mary J Santos
9 Maurice A Dean ⓒ
10 Joseph Golda △
13 Manuel Soares
13 Mariano Cabral
14 Manuel C Mello △
14 Manuel Cabral ⓒ
15 Joseph Cordeiro
15 Theodore J Wyzge
16 Kazimier Z Pelczarski
**— Wood crosses**
18 Mrs Avis M L'Heureux
20 Felix Gonet
24 Alexander J Galipeau
22 Manuel Rezendes, Jr
25 Joseph S LeBlanc △
25 Laurent D Antaya
25 Alice Beauparlant
25 Joseph R Daigle
25 Anatole Saulnier
25 Adelard J Gaudreau
26 George Whittaker
27 Joseph F Costa
28 Frank Motta
29 Manuel J Lima
30 Leonidas Boulanger
32 LeForest E Osborne ⓒ
**— Herson crosses**
**— Branscomb crosses**
49 Mrs Elodie Demanche, var
51 Mrs Elodie Demanche
**— Dawson crosses**
**— Harwich crosses**
**98 Rutland crosses**
99 Normandin Junior High School
**116 Holden ends right**

**FERN STREET. J-4**
**From south of 34 Allord north to 162 Butler. Ward 6**
Even right
**— Allord crosses**
**— Apponegansett crosses**
42 William A Cooper △ ⓒ
42 Norman Castick
48 Mrs Anna Pfeninger △ ⓒ
52 Arthur J Banville ⓒ
55 Mrs Nancy Mercer △
56 William P Duclos △
57 Percy M Hulf ⓒ
60 David R Emerson
63 Henry Dubois △ ⓒ
65 Abel SPimental
65 Thomas Burgass
**69 Birch begins**
72 James M Pettey △ ⓒ
73 Lawrence W Caton △ ⓒ
74 Jack Ward △ ⓒ
77 Mrs Jessie E Kennedy △ ⓒ
78 Robert Wood △ ⓒ
**79 Annette begins**
84 James Bradley △ ⓒ
85 Edwin Aspin △
86 Herbert Smith △
88 Arthur W Walmsley △ ⓒ
90 Henry J Fisher △ ⓒ
93 Ignacy Debski ⓒ
94 James M Tavares △ ⓒ
95 Claus A Lindberg △ ⓒ
95 Alfred Debski
98 Albert Sylvia △ ⓒ
102 Albert J Lariviere △ ⓒ
104 Mrs Matilda Lamoureux
105 Robert M White △ ⓒ
106 Adelard J LeClair △ ⓒ
109 Eugene J Krenmayer
116 Felix S Fournier △ ⓒ
118 John H Dowd ⓒ
121 Ralph Greenwood ⓒ
122 Joseph D Saulnier △ ⓒ
126 Paul P Vancini △ ⓒ

**FERN STREET S D. D-7**
**From Sharp northerly to edge of woods**
Louis Ponte, left

**FERNANDES STREET. G-21**
**(Now Marcotte)**

Old Furs Cleaned, Repaired, Remodeled and Re-dyed

FUR HOUSE OF SIDNEY
FUR SPECIALISTS SINCE 1914
252 UNION ST. TEL. 2-7392

The Only Exclusive Fur Shop that has Scientific Cold Storage on Premises

**FIELD STREET. F-8**
**From south of Matthew north to Rural Cemetery and from Rural Cemetery to 354 Allen. Wards 6, 5**

Even right
81 Seraphin Silva
— **Matthew crosses**
83 Joseph Barboza △ ◎
83 Victor Costa, Jr
99 Joseph Aguiar △
99 Manuel F Mederios △ ◎
99 Mrs Marion Faria
— **Hollyhock crosses**
108 Eugene E Lima
108 Manuel Rapoza
108 Edward Smith, Jr
111 Jesse Souza
111 Antone Baptiste, Jr
115 Mrs Philomina Viera ◎
115 Joseph A Arruda ◎
— **Stowell crosses**
121 FrankOliveira △ ◎
121 Manuel Macedo △
121 John Tavares
125 Joseph Machado
125 Joseph B Soares
129 Lionel P Medeiros
132 Manuel C Silva
135 Manuel G Rose
135 Antone Gananca
136 Mrs Mary P Sylvia △ ◎
137 Joseph Gonsalves ◎
137 Mrs Virginia Mano
141 Joseph Barros ◎
141 Manuel Pacheco △
143 Manuel Barros ◎
145 Vacant
145 Mrs Eleanor J Wood △
**148 Edward ends right**
149 Earl Noyer
149 Manuel S Ponte
149 Mrs Mary C Pereira △
150 Manuel Aguiar
150 Manuel P Medeiros
150 Tiburice DeBarros
151 John F Roderique △ ◎
154 Antone M Rocha △ ◎
163 Leslie D Frost △ ◎
— **Babbitt crosses**
169 Joseph Mello △
169 John Pacheco
— **Weaver crosses**
193 Rural Cemetery
— **Grape crosses**
239 Antone Rebello ◎
239 Michael Costa △
239 Manuel Madeiros
247 Mrs Mary Rose ◎
247 Frank G Silva △
247 Joseph J Duclos △
248 Joseph Almada ◎
248 Christopher A Sylvia △
252 Harold J Souza
252 George Wright, Jr △ ◎
255 Joseph Sylvia △
255 Joseph St Laurent
256 Mrs Catherine N DeCosta △ ◎
256 Clarence Mullaney
259 Joseph C Theberge △
261 Joseph A Perry △
262 John F Sylvia △ ◎
263 Augusto Dutra △ ◎
266 Mrs Manuel S Amorim ◎
267 Florence E Cowen
267 Manuel Spindler △ ◎
270 John M Perry ◎

**FIELDING STREET. K-2**
**From 27 Brooklawn north to 190 Hersom. Ward 1**

Even right
3 Antone Silva △ ◎
4 Mrs Arzalia Couture △ ◎
7 Mrs Laura Fauteaux △
9 Albert P Seney △
11 Emeric H Chenel △
12 Leonce Methot △ ◎
13 Randolph Rhodes △
14 Stanley C Kisla △ ◎
16 Andre C LeBlanc
17 Paul J Bernique ◎
17½ Leonidas Gallipeau △
18 Theodore Mailloux
19 Arthur Demers △ ◎
20 Harry R Bardsley
21 William J Champagne △
22 Joseph Gobiel △
23 James A Reddy
24 Albana H Collette, dentist △ ◎
25 Gerard Beaulieu △
26 Albana H Collette △
— **Wood crosses**
46 Edeas Audette △ ◎
48 Mrs Adele Tetreault ◎
49 Manuel J Bettencourt △ ◎
52 Mrs Mary K Senecal △ ◎
53 Joseph J Penler △ ◎

**FIRST STREET. I-10**
**From 82 Union south to 54 Coffin and from 44 Howland to 1026 Cove rd. Wards 4, 5, 6**

Odd right
14-16 Tagus Wholesale Grocery Corp △
— **Spring crosses**
28 Babbitt Steam Specialty Co Warehouse
39 Vacant
— **School crosses**
53 George Williams
53 John Galvin
53 Antone Duarte
54 William G Welsh, securities
60 Arruda Trucking Motor transportation △
— **Walnut crosses**
72 Antone C Evora
72 Peter A Duarte
Bay Village, right
74 John Oliveira
74 Joseph B Silva
76 Joaquim P Gomes ◎
78 Samuel Marinoff ◎
80 Peter Olivera
80 Mrs Elizabeth R Sweeney
— **Madison crosses**
— **Coffin crosses**
— **Cannon crosses**
— **Griffin crosses**
— **Howland crosses**
316 Joseph Tavares, Jr
316 Joseph S Bagana
323 John Pereira
323 John Carmo, Jr
326 Mrs Mary Lopes
326 Louis J Lopes
329 Severino Pires
330 Edward T Pina
330 Frank Almeida
331 Mrs Cacilda Pimental
333 Mrs Margaret G Neves
333 Mrs Mary Rose
333 Mrs Dorothy Rose
334 Jewish Synagogue
340 Mrs Angeline Fortes
340 Domingas Rozario △ ◎
**341 Maiden lane begins right**
345 John B Carmo
345 John Gomes
345 Antone Lima
346 Vacant garage
352 Mrs Leopoldina Sylvia
352 Lawrence Flor
352 Mrs Carolina Alves
353 Edward T Piva
353 August Gomes
353 Antone Barros
355 William F Elias
356 Mrs Margaret Fortes ◎
356 Richard Cruz
356 Bermeo Sylvia
359 Vacant
368 Pedro N Frates ◎
370 Vacant
371 Boaventura Barboza
371 John Gibau
371 Joseph Alves
— **Grinnell crosses**
387 Epifano Costa
387 George Cruz
387 Myer Shuster
393 John Ramos
393 Antone Morris
393 Mrs Rebeca Shuster ◎
395 Mrs Madeline Barros
395 Edward M Costa
395 Mrs Rose Conceicao
399 Mrs Mary Gomes
399 Otis C Lawson
399 John Andrade
400 Manuel A Sylvia
400 Ferrando Augusto
405 Aurico A Souza
405 Anthony Andrade
405 Gilman J Gebo
407 Anthony A Francis
407 Henry Souto
408 Francisco Amaral
408 Mrs Mary Medeiros
408 Mrs Mary L Phillips
409 rear Marshall's Auto Repair
411 Alexander Kulik
411 Francisco Marques
411 Edward Gamble
412 Edwin Costa
412 John Tavares △ ◎
418 Frank Santos △ ◎
420 Mrs Joana Souza ◎
420 Joseph Fernandes
420 Horace C Daniels
421 Manuel Vieira
421 Joseph Arruda
421 Antone Tavares
421 Charles C Currin
429 Manuel Holmes
429 John Medeiros
429 Lionell Homes
431 Joseph Pires ◎
— **South crosses**
450 Justino Andrade
450 Eva Fonseca
450 Arthur Gracia
458 William H Anderley
458 Manuel Costa, wood dealer
458 Mrs Antoinette Pimental ◎
463 Norlander Machine Co △
469 John Azevedo ◎
470 Samuel K Mirsky, junk △
473 John J Carvalho
475 Antone J Souza △
476 Vacant store
477 Mrs Virginia Cote
477 Mrs Yvonne McKenna
477 Emile Fournier
477 John DeGouveia
479 Angelo DePierre
479 Demis Sylvia
479 Antone Coelho
479 Antone Joseph
486 Joseph C Bento
486 John Mello
486 Antone Pimental
488 John Mello
488 Mrs Mary Domingos
490 Mrs Sarah Danis △
490 Mrs Anna Forman △
490 Mrs Mary Piva
491 John J Amaral
491 Norman P Sylvia
491 Joseph Bento
492 Joseph Carvalho ◎
492 Frank Mello
495 Manuel Torres ◎
495 Mrs Mary F Botelho
495 Wilfred Beaulac
501 Francisco Silva

**BUSH & CO., Inc.**
ESTABLISHED 1835
Millicent C. Monti, Mgr.

LICENSED SANITONE CLEANER

**Fur Storage**
Office, 12 Pleasant St. Tel. 5-7803
Plant at No. Dartmouth, Tel. 3-0692

**First (continued)**
501 Joseph Rereira
501 Edward B Travers
502 Joseph Arruda
502 Frank Correia △ ⓪
502 Everesta Pacheco
510 Victor A Fonseca ⓪
512 Verdean Hall
— **Potomska crosses**
531 Joseph M G Luiz, Jr
531 Louis D Gonsalves ⓪
531 Antone Cunha
550 Mrs Joaquin Cruz
550 Joseph Vieira ⓪
557 Mrs Mary Pimental ⓪
557 Mrs Mary Brahim
557 Manuel Pimental, Jr
561 Joseph V Cardoza
561 Antone Varao ⓪
561 Mrs Mary Moniz
563 Mrs Mary A Medeiros
563 Frank Gomes
563 William Ponte
564 Antone S Santos ⓪
564 Enos Dias
564 Eugene Souza
566 Edmund Cunha
566 William S Randall
567 Mrs Mary Sylvia
567 Roger Chase
567 Jacintho Furtado
567 John Oliveira
567 rear Harold St Onge
567 rear Manuel Correia
567 rear Carlos Lawrence
567 rear John R Borges
567 rear Mrs Ellen A Allen
570 Frank M Oliver
570 Jayme Tavares
571 Frank Costa
571 Manuel Souza
571 Edmund Rogers
578 Alliance Liberala Portugesa
579 Alfred Amaral
579 Leo S Morrissette
579 Mrs Rose Correia
581 Mrs Felician Gomes
581 Mrs Mary S Andrade
581 John Andrade
582 Mrs Rose A Morrissette
582 Joseph E Desmarias
582 Manuel M Alvino
587 Mrs Mary Rega
587 Mrs Mary Rapoza
587 Mary Costa
590 Princeton Tigers
591 Mrs Mary M Kenney
591 Mrs Mary Albino
591 Jessie Simas
592 Joseph Mettios
592 Fred W Maddock
592 George Boissonnealt
592 Mrs Isabelle S Rogers
592 Theresa Salvador
— **Rivet crosses**
613 Mrs Florence Small
617 Joseph Roderigues
617 John Fernandes ⓪
618 Mrs Bessie Banchette
618 Joseph E Martin
618 Joseph E Perry
620 Mrs Tekla Gezebien, rooms
621 William Bartzos
624 Mary E Rich
624 Olaf H Bergman
626 Robert Sylvia
626 Peter Mitchell
629 Vacant store
630 Mrs Mary C Reis
630 Mrs Emilda Barros
631 John P Oliveira
631 Joseph Theodore
633 Grove Social Club △
634 J & A Auto Supply
635 John Babiarz, meats △ ⓪
637 Daniel B Amado
637 Mrs Henrietta Montiero
639 N B Non-Partisan Club
— **Blackmer crosses**
640 Levy Buildings
640 Sylvia Gomes
640 James F Saunders
640 Ventura Veigas
640 Charles Perry
640 John A Ferreira
640 Rose Soares
640 Albert L Myrick
640 Antone Costa
640 Emily S Gonseca
640 Mrs Mabel L Caton
640 Mrs Dorothy Spivak
640 Julio Vazapokia
640 Esther Westgate
640 Manuel Myers
640 James Wahnon
640 Augustus J Corea
643 Felipe P Mendoza △ ⓒ
648 Walter W Hadden
648 Joseph Kolodziey
648 Stanley F Wygrzywalski
648 Ignacy Dawicki
649 Mrs Anna K Kolodziey
649 Frank Kolodziey
658 Edward M Gaston
658 Michael Kamoulakos
658 Clarence Moura
658 William F Amancio
659 Mrs Emily Demers
659 George M Nunes △
659 Mrs Eugenia DeMello
659 Mrs Angie Hammond
659 John Fontes
659 John B Fortin
659 John A Serra
666 Virginio Pedro
666 George F Araujo
666 Mrs Rose Perry
666 Frank Cardoza
669 Frank Araujo
669 Thomas O'Donnell
669 Mrs Annie England
669 Joseph Fregeau ⓪
669 John Zych
669 Manuel Almeida △
670 Jarvis Counsell
670 Antone Pokornicki
679 Royal Cafe
680 Joseph F Chaney
680 Mrs Emily Cruz
683 Joseph Popielarz
683 Manuel S Pereira
685 Delamo Furniture Co
— **Delano crosses**
690-694 Joseph Berman, poultry
696 Mrs Mary S Quinn
696 Manuel M Sylvia
697 Gracia Furniture Co
699 Mrs Rose Sylvia
699 McAuliffe Hall
701 James P Meaney, Jr
704 Jesse Medeiros
704 Louis Dion
708 Augustus Marke
— **Division crosses**
721 William Pickering
721 Edward Richard
721 Joseph Souza
723 Mrs Lillian Openshaw
723 August E Vieira
723 Joseph Santos
747 Marcus Tuna Portugal
748 Joseph L Alves
748 Anthony J Beaulieu
748 Leo R Guimont
**749 Jennings ends**
755 City Mission, office △
755 Dennison Memorial △
755 Ladies City Mission Society △
755 Vacant
760 McCory's, back entrance
772 Ovilia J Monty
772 Joseph Silveira
772 J Henry Durocher
773 Dolor Lague △
773 Joseph Lima, Jr
773 Joseph Lima
773 Xavier Lague
775 John P Sylvia
775 Manuel F Mello
775 Joaquim L Costa
775 Alfred Robinson
799 Norbert L Girard
799 Frank L Mello
799 Norbert Girard
799 Mrs Adeline Sylvia
799 Manuel G Vieira
799 Manuel A Petta
799 James W Morgan
800 Bridget L Dowd △ ⓒ
803 Alfred Archambault
803 Wilhemina Roy
803 Morris P Greenstone
803 Louis Oliver
803 Julius Greenstone ⓒ
807 Maurice R Saulnier
807 Joseph L Lapre ⓪
807 Nicklos Pappas
807 James G England
807 Ernest W Charbonneau
807 Vacant
808 F W Woolworth, back entrance
810 First Nat Stores, back entrance
811 John M Traves
811 Antone R Rogers
811 Frank S Simas
811 August DeMello
812 Wilhelmina Roy
812 Peter Kamoulas
812 Vacant
814 John Rose
814 Mrs Bertha Prudhomme
815 Mrs Fabiola Bouchard
815 John B Cusson
815 Raymond A Piche
815 Mrs Georgianna Labonty
817 John B Cusson, cabinet mkr
817 John Broadhurst (6)
820 Joseph Lapointe (5) △
820 Mrs Anna Cory (7)
820 Mrs Olga Moniz (8)
821 Star Tavern
— **Cove crosses**
835 Alice T Donnelly △ ⓒ
837 Adelard Lamarine
837 Mrs Winifred T Vera
837 William H O'Mara
856 Albert W Norris △
856 Mrs Beatrice Montiero
856 Antone Pacheco
857 Joseph S Vieira
857 Mrs Cora C Robert △
857 Mrs Alice Yates
857 Richard Turner
857 Mrs Eva Wood
857 James M Buckley
857½ Mrs Mary Berube
857½ Horace J Matthieu ⓒ
857½ Andrew Sitnick
858 Thomas Bretherton
858 Sarah A Campbell
858 James Turners
858 Mrs Mary Murray
858 Thomas E Whittle
858 Mrs Annie A Downhill
862 Mrs Eliz Barrett
862 Mrs Mary Worsley
862 Frederick Catterall
862 Mrs Ellen Heywood
862 Mrs Mary Antone
862 Edward Worden
866 James A Davenport △
866 James F Feeney
866 Frank Fontes
872 Joseph D Menard
872 Frank J Tumeinski
872 Clara Drinnan
872 Joseph D Menard, watch repairing
872 John M Almeida, Jr
872 Henry Duclos
**897 Cove rd crosses**

Marine Lubricating Oils
Marine White
Gasoline

HATHAWAY OIL CO., Inc.
NEW BEDFORD, MASS.

Marine-Diesel
Fuel Oil
Call 3-2420

**FISH ISLAND**
**West end of New Bedford and Fair Haven bridge. Ward 4**

David Duff & Son, coal, oil △
Vacant gas sta
New Bedford Tow Boat Corp △
Socony Vacuum Oil Co Inc △
Vacant left

**FLAG STREET. F-12**
**From 459 Maxfield north to 320 Smith. Ward 3**

**FLINT STREET. I-21**
**From 17 Park av north to 398 Tarkiln Hill rd. Ward 1**
**35 Daniel ends left**

**FLORENCE STREET. E-11**
**From 357 Court to 542 Maxfield Ward 4, 3**

Even right
10 Mrs Elizabeth A Worden
10 Albert E Robinson △ ⓪
15 John W Crompton △ ⓪
18 Arthur L Rogers △ ⓪
— **Morgan crosses**
25 Edmond A Richer △ ⓪
26 Mrs Edith L Miller △ ⓪
32 Mrs Fannie Tablas △ ⓪
36 Armand Dion △ ⓪
37 Richard Wall △ ⓪
38 William H Keith △
39 Elmer L Deane △ ⓪
40 Mrs Martha E Farr △ ⓪
42 James W Tripp △ ⓪
43 Percy L Shaw △ ⓪
— **Elm crosses**
48 Patrick L Sweeney △
48 Mrs Lucy B Judson △
49 Charles A Murray △
51 Hazel M Ross △ ⓪
52 Manuel Goulart, Jr △ ⓪
53 Peter Johansen ⓪
54 George H Robetoye
55 John Banks △ ⓪
— **Middle crosses**
65 Jeremiah A Sullivan △
66 Elmer A Harlow △
68 Frederick Rollinson △ ⓪
71 Antone Travers △
75 John Johnson △ ⓪
76 William J O'Brien △ ⓪
79 William E Gifford △ ⓪
80 Luthan W Mosher △ ⓪
83 John Gallop △ ⓪
83 Desmond W Doyle
84 A Louise Howland △
84 Charles G Patterson △ ⓪
88 Mrs Eliza E Barker △ ⓪
88 Thomas U Cole △
— **Kempton crosses**
99 William Bryant △
99 Victor N Fredette
111 Everett C Jennings △ ⓪
— **Mill crosses**
119 John J Burke △ ⓪
120 Frank R Taber △ ⓪
122 William T Leahy ⓪
124 Mrs Jane H McCartney △
124 John B Halloran △
126 Albert T Conrad
127 John J Gobell △ ⓪
130 Edward T Russell △ ⓪
— **North crosses**
136 James J Aylward △ ⓪
137 Ethel M Minier ⓪
137 Frederick H Verrall
140 James E Crook, Jr △
142 Francis H Mandley △ ⓪
146 C Everett Lewis △ ⓪
151 Mrs Annie Barrows ⓪
152 Charles F Roberts △ ⓪
153 Mrs Mary J Flatley △ ⓪
155 Vincent J Vanni △
— **Hillman crosses**

**FLORIDA STREET. J-22**
**From Raymond westerly. Ward 1**
— **Ashley blvd crosses**

**FOREST STREET. H-9**
**From 303 Country west to Bonney. Ward 5**

Odd right
61 Armand Alfama
61 Joseph Lopes
62 Robert A Cory △
63 Mrs Mary S Roderick
64 Mrs Eugenia Martin △
65 Carlos Rebello ⓪
65 Mrs Mary Souza
66 Florence I Hamblet
66 Lizzie B Macomber △ ⓪
68 Romeo G Beauchemin
68 Eliza B Church △
69 George L Washburn △ ⓪
69 Mrs Mabelle K Percy
70 Earle C Hitchcock △
70 Mrs Pamelia H Reynolds
71 Webb G Smith
71 William F Rose
73 Mrs Mary C Pimental △
73 John Rego
75 John Simons, Jr △
76 Eugene P Mellody
77 P C Lowe Co △
77 Simpson Reneedling Works
78 Frederick A Reed
79 Joseph L Xavier
80 Mrs Fanny Zeman △
80½ Jacob Gartzman △ ⓪
81 Rudolph Myrden
82 Mrs Edna M Sampson
83 Manuel P Daniels △
83 Mrs Maria A Garcia △
83 George Florio △
84 Theodore J Frings
84 Mrs Catherine Howland
85 Mabel L Davis △
— **Bonney crosses**

**FORT STREET. J-M**
**From 931 Rodney French blvd to north of Pease. Ward 6**

**FOSTER STREET. I-12**
**From 169 Middle north to 16 Maxfield. Wards 4, 3**

Even right
5 Lorenzo F Benjamin △
5 Mrs Violet L Kerns
5 Thomas J Kearns
— **High crosses**
11 I O O F Bldg △
— **Kempton crosses**
37 Mrs Elizabeth Morton △ ⓪
— **Mill crosses**
38 Manuel Pedro
38 Mrs Ida McGann
38 Mrs Abbie Edwards
38 Elizabeth Harvey △
39 Walter W Dwyer △
42 Joseph M Jensen
42 Thomas Ingleson △ ⓪
43 Arthur R McCormack △ ⓪
43 John J Costa △
45 Victor T Souza △
45 George P Read △
46 Antone Rapoza △ ⓪
46 Harold Mullin
— **North crosses**
47 Elias G Smith, grocer △
49 Mrs Georgine Lecours
49 Stanley Sienkiewicz △
52 Mrs Eva Marshall △
54 George T Besse △
54 Daniel J Goldrick △
55 Herbert L Gilkey △ ⓪
55 Mabel A Moulton △ ⓪
56 Homer J Parent △ ⓪
57 William T Luce, Jr △ ⓪
59 George O Robbins, Jr △ ⓪
59 John H Aindow △
— **Hillman crosses**
62 Fred M DeMoranville
62 Edwina Hayer
62 Alfred Maciel
62 Boleslaw Scieszka
64 Albert O Bolduc △ ⓪
64 Franklyn T Dean
65 Mrs Amelia Marland
65 Agnes Moniz △
67 Joseph Callaghan ⓪
67 Edward J Murray
67 Frederick C Frey
67 Paul Turner
68 Charles S Collins △
68 George Solomakios △ ⓪
69 Walter S Thomas
71 Chris Olsen △ ⓪
72 Jean Gosselin △ ⓪
72 Alphonse Lemaire ⓪
73 John P Murphy
73 William H Keighley

**FOX STREET. J-20**
**From Winston north to Acushnet av**

**FRANCIS STREET. E-11**
**From 463 Court to 868 Kempton Ward 4**

Even right
97 Vacant
118 John Duxbury △ ⓪
— **Elm crosses**
140 Lester M Kelley △ ⓪
154 William H Schmidt △ ⓪
156 George M Dayton △ ⓪
162 Edward F Quentin △ ⓪
**868 Kempton crosses**

**FRANK STREET. G-6**
**From 1497 Cove rd west byd Avon. Ward 6**
**(Odd Numbers)**

Odd right
**107 Gull begins right**
108 Manuel DeMello
**129 Rice begins right**
**167 Bolton crosses**
176 Andre M Ataide (64)
Manuel A Almeida (65)
178 Mrs Mary J Bettencourt (68) △ ⓪
178 Antone Borges (68) △
**187 Transit ends**
188 Joaquim Mendes (74) △ ⓪
188 John G Carvalho (74)
193 Joseph I Ponte (79)
193 Mary Varao (79) ⓪
194 Mrs Mary Rebello (82)
194 John M Bandarra (82)
199 John Abreu (81) ⓪
199 John Morris (81)
— **Hemlock crosses**
226 Jose M Coelho (108) △ ⓪
226 Manuel Camara (108)
230 Manuel T Cabral (110)
230 John Nickolas (110)
230 Arthur Machado (110)
**231 City line**
**231 Avon ends right**
112 Manuel Sylvia ⓪
112 John Sylvia △
116 Joseph Leandro △ ⓪
116 Candido Freitas
123 Joseph Ferreira △ ⓪
126 Manuel C Cordeira ⓪
126 Carlos R Vital

**FRANKLIN STREET. H-13**
**From 1549 Purchase west to 726 County. Ward 3**

Odd right
3 Margery Proctor
3 Arthur J Voisin
4 Edgar A Long
5 John J Miller, Jr △ ⓪
5 Susan P Miller
6 William E Watson △ ⓪

DELANO

BETTENDORF OIL BURNERS
NORGE APPLIANCES and
Plumbing and Heating
135 GRINNELL TEL. 7-9445

**Franklin (continued)**
6 Mrs Beatrice Forgue
6 Frederick P Morton
7 John Gomes
7 Mrs Julia Coury △
8 Elizabeth M Johnson
8 Arthur Furtado △
**— Pleasant crosses**
11 Our Lady of Purgatory rectory
14 Braddock D Hathaway ⓪
15 Clarence Lord △
15 Mrs Catherine A Murphy △
16 Francis P Beauparland
16 Beauparland Bros
16 Arthur Tremblay
17 Manuel Lopes
17 Mrs Julia Higgins △
18 Mrs Marie Gorton
20 Albert Lemair △
**— State crosses**
27 Angelo Piscarino
27 Alfred Siravo △ ⓪
29 Bashare John △ ⓪
30 Mrs Annie Francis
30 Herbert E Neville
30 Mrs Bertha Ricard
30 Mrs Adelaide Barriteau
32 Naom Barbour △ ⓪
32 Vacant

**FREDERICK STREET. K-4**
**From 1511 Rodney French blvd west to 642 Brock av. Ward 6**
Odd right
28 Mrs Alma Johnson
28 James S Knowles
28 Edmund Skeels
32 Elwyn C Lavalette
32 John M Ganson
32 Fredrick Nickalson
40 Zephrin Richards
42 Louis Cobbett
44 Frank C Clark
46 Matthew J Lubera
47 William Hicks ⓪
49 George F Rosa
49 Wallace A Rosa
49 William Pasquill
49 Frederick Brierley
49 Phillip Masonoff
49 Clarence W Lotz
50 Joseph Ponte
50 Antone Ponte
51 Ernest W Lavalette
51 Howard W Lavalette
51 John Telesmanick
58 Manuel P Costa △
58 Antone Correia
58 Joseph Brown △
84 Ernest E deLacy
84 James Ainsworth
102 Thomas C Barrett △
106 Walter Murach △
110 Harold E Lawton
114 Frederick Wignall △
124 Leo J Telesmanick
126 John F Leal
126 Edward J LaCroix
**— Cleveland crosses**
150 Marie Shuttleworth
151 Charles W Edwards △ ⓪
151 Thomas Pickup
151 John Johnson
151 Alfred Smith
155 Frank Buckley
155 Thomas Ainsworth
155 James Wilson
155 John R Witkos ⓪
159 Joseph M Hendricks △ ⓪
159 Ann Smith
159 Arthur Yates △
159 Mrs Bessie Warrington
159 Alfred Thomas
163 Richard A King
163 Thomas Burrows
163 Mrs Ellen Ilsley
163 J Edward Kempson
163 Mrs Eliza Colwell
171 Ernest G Caron

**FREEMAN STREET. I-5**
**From 96 Ellen south to 65 Woodlawn. Ward 6**
**— Emma ends**
**— Emery ends**

**FRONT STREET. J-10**
**From Walnut at P&R Coal Pockets north to Bridge Sq. Ward 4**
Even left
**11 Homer's Wharf begins right**
**— Cooper ends left**
22 Wharf Diner △
41 New Bedford Martha's Vineyard & Nantucket Steamboat Line
41 New England Steamship Co The △
42 New Bedford Boiler & Machine Co Inc △
**51 Pier 9 begins right**
**54 Shepard la ends left**
**58 Commercial begins left**
**59 Commercial wharf begins right**
**— Union crosses**
81 State Comm Warehouse
**81 State Pier begins right**
**7 City Pier 3 begins right**
90 rear New Bedford Diesel Co
**90 Rose Alley ends left**
94 Cultivator Shoal Associates △
95 General Ice & Cold Storage Co Inc △ ⓪
99 Vacant
99 Armour & Co, whol meats △
**100 Centre begins left**
103 General Ice Cream Corp, mfrs △
106 New Bedford Whol Beef & Provisions Inc △
108 New Bedford Ship Supply Co △
110 Luzo Grocery Inc, whsle grocers △
**— Hamilton crosses**
**114 City Pier 4 begins left**
114 Fulton Supply Co, ship chandlers
116 Vacant
116 Vacant
**120 Rodman begins left**
123 J C Rhodes & Co, shoe eyelets △
126 McCarthy & Nelson, sheet metal wkr
128-130 Deep Sea Fillet Co △
136 Vacant
**139 Hathaway wharf begins**
141 Vacant
**145 Hazard's la begins left**
147 U St Ry Co, power plant △
152 New Bedford Storage Warehouse Co
156 New England Boiler Repairing & Welding Co △
167 Finest Fillet Co △
**167 Middle begins left**
**175 City Coal Co wharf right**
**— Bridge sq**

**FRUIT STREET. G-7**
**From east to Juniper west to 244 Dartmouth. Ward 6**
**32 Juniper ends left**
29 Louis Morris △
29 Antonio Alfonso
33 Mrs Mary Souza
33 Joaquin J Bettencourt
33 Joseph Rapoza
33 Mrs Emily Jackson △
33 Eli Marshall
33 Joseph Fraga
39 Manuel J Borges
39 John V Pacheco
41 Mrs Etta Guy △ ⓪
44 William J Omerod
44 Mrs Anna A Souza △ ●
46 Louis Ferreira
46 George Rose ⓪
47 Margery Needham △ ●
52 Joseph Martin
52 Mrs Vinilia Pina △ ●
53 Joseph S Rego
55 Charles Bowden △ ⓪
59 Manuel Medeiros
**— Hemlock crosses**
63 Fruit Street Variety Store △
71 Manuel F Santos
71 Joseph F Andrade
73 Alvin A Xavier △ ⓪
74 John P Tavares
74 Mrs Alice M Wallace
77 Joseph Rogers
77 Frank V Gonsalves △ ●
77 Victor Gonsalves
80 Clement Alves
80 Frank Correira
84 Manuel Ventura
84 Fannie Roderiques △
84 Antone Cabral
87 Joseph Figueiredo
87 Antone Santos
87 John Figueiredo
89 Antone Souza
89 Mrs Mary Amaral
90 Antone Cordeiro
90 Mariano Cordeiro
94 Joseph Ricardo △ ⓪
99 John Moniz △
99 Virginia S Marshall
100 Frank Gracia △ ⓪
104 Antonio B Ribeiro △ ●
109 Mrs Mary Botelho
109 Ralph Souza
109 Jose V Medeiros
110 Antone B Moniz, Jr
**114 Mulberry ends left**
**115 Bourne begins right**
116 George Perry
118 Antone Monte
118 Mrs Ellen V Pimental
118 Gilbert C Couto
123 Anton G Rose
125 Frederick Cunha △
127 Frank F Pedro
129 Edward Sylvia △ ⓪
130 Joseph Almeida
130 Mary Amorin
132 Manuel G Santos

**FULTON COURT. J-14**
**From 11 Logan north to 34 Hicks. Ward 2**
Even right
2 Cyrus Cormier
2 Joseph F Dubois
4 Joseph F Sharon
4 Joseph Kulpa
5 Joseph Wesoly
5 Andrew Tabak
7 Mrs Leona M Genereux
7 William A Vieira
9 Louis Lambert
9 Mrs Elizabeth Fitton
11 Henry Breton
11 Harold E Smith
13 Mrs Julia Toporek
13 Walter A Smith
15 Stanley H Strojny
15 Katryn Kostanynowicz
17 Mrs Elizabeth R Gauvin
17 Leo Goudreau
18 William Holmes
18 Mrs Francis Pisz

**HEMINGWAY BROS. INTERSTATE TRUCKING CO.**
General Office and Terminal 438 Dartmouth St. Phone 5-7841, 5-7842 and 5-7843, see p 132
Daily Motor Trucking Throughout New England, New York and New Jersey

**Fulton ct (continued)**
19 Mrs Emila Sparhing
19 Mrs Ida E Pelaquin
20 Mrs Margaret Lenkiewicz
20 William T Rose △

**FULTON STREET. E-7**
**From 289 Rockdale av west to city line. Ward 6**
Odd right
14 Manuel Silva △ ⓪
14 Mrs Leopauldino Coelho
18 Manuel George ⓪
27 Mrs Mary A Arruda △ ⓪

**GARCIA STREET. G-20**
**From 963 Mt Pleasant westerly Ward 1**

**GARDNER STREET. E-16**
**From Herman westerly. Ward 2**

**GARFIELD STREET**
**From 269 Myrtle to 276 Mt Pleasant. Ward 2**
Odd right
**— Myrtle crosses**
126 Louis A Doucette △ ⓪
127 Ernest Gordon △
128 Harry M Young △
129 Mrs Pauline Silveira ⓪
130 John Dias, Jr △ ⓪
132 Curtis M Young ⓪
134 Mrs Martha J Barnes
136 Albert A Kramer ⓪
**— Summer crosses**
169 Isaiah Hadfield △ ⓪
170 George H Bonner △ ⓪
**— Mt Pleasant crosses**

**GARFIELD STREET. G-15**
**From Highland west to Harvard**

**GARFIELD STREET S D. E-5**
**From Dartmouth northwesterly**
9 Oren E Mosher △ ⓪
11 Mrs Camille Jason
12 John Mosher, Jr △
John D Mosher, ice and oil
12 Robert Sylvia △
15 John Medeiros
16 Mrs Mary DeCouto
16 Arthur Soares ⓪
17 George W Hall △ ⓪
18 Antone Rodil △ ⓪
18 Antone R Coelho
21 Manuel Pacheco ⓪
20 John Carvalho ⓪
20 Antone Medeiros
23 Mrs Virginia Botelho
22 Manuel M Simas △ ⓪

**GAYWOOD STREET. D-0**
**From Brownell av west to city line. Ward 4**
20 Ernest G S Teachman △ ⓪
34 Mrs Lillie Beek △ ⓪
48 Bernard K Soares
48 William J Gibbs, Jr △ ⓪
47 Charles J Hickey
**— Dartmouth line**

**GEORGE STREET. J-5**
**From 877 Brock av west to 106 Rodney French blvd. Ward 6**
Even left
8 Mrs Ellen Healy
8 John J Hull
8 Thomas Murty ⓪
11 Evelyn Levasseur
11 Mrs Statia Barrett
11 John F Burgess
12 Alcide H Brisson △
12 Sylvia Gagne
15 George H Cardin
16 Raoul Gaudreau △
16 Mrs Ethel C King
16 Lucien Bouchard
17 Thomas Collins △
19 Benjamin Towne
19 Zacheus C Dunham △
19 Ruth A Hesford △
19 Mrs Sarah Bettencourt
19 Mrs Amelia Plezia △
19 William Landy
20 James T Smith
20 Samuel Whiteley
20 John M DeCarvalho △
20 Wilfred Gagne △
20 Joseph K Rogers
20 Mrs Emma Pike △
22 James Pilkinton △
22 Faustino Souza △ ⓪
23 Stanley Plocharczyk ⓪
25 John Szyndler
26 Eric G Halliwell △ ⓪
26 Arthur Buckles △
26 William Marginson
26 Mrs Alice Roberts
28 Amadee House
30 Henry Thibodeau
33 Joaquin Cardoza △ ⓪
33 George R Silvia △
33 Christopher Wright △
35 George Turbak △
36 Frank DeMello
36 William Heyes
36 Joseph M Lopes
36 Albert R Sagar
36 Frank Fernandes
36 Joseph Pinette
38 Manuel Simmons
38 Mrs Mary Parr
38 John J Bradley
38 Thomas Lepak
38 John Szcygiel
38 Ernest Blaine

**GIFFORD LANE. E-14**
**From 1121 Rockdale av westerly Ward 2**

**GIFFORD STREET. J-6**
**From 974 S Water east to Acushnet River. Ward 6**
Even right
1 Mrs Eliza Olson
1 William Pires
1 Joseph Julio
3 Mrs Evanie Lizotte
5 David E Faber
**— S Front ends**
**— Acushnet River**

**GLEN STREET. K-25**
**From 2826 Acushnet av easterly Ward 1**
Even left
933 Adelard Folster ⓪
950 Ralph L'Heureux ⓪
951 Mrs Georgette Caldwell
954 Frank Gonet ⓪

**GLENCOE STREET. J-24**
**From Dutton northerly. Ward 1**
24 Ovila Fontaine ⓪

**GLENNON STREET. I-18**
**From 1779 Acushnet av west to 220 Church. Ward 1**
Even left
11 Albert Furtak △
11 Bert St Germain, Jr
11 Leonard Cejka △
11 Bert St Germain, sand △ ⓪
14 Baylies Square Recreation, bowling alleys △
19 Arsene Roberge △ ⓪
19 Alfred A Vaudry △
21 Louis J Despres △
23 Hormidas Dandurand △
25 Roger J Fortin △
27 Roland Bonneau △
31 Gideon Ouellette △
33 Joseph Pillets ⓪
35 George Granada
35 Benjamin Hesford
35 Joseph Potvin
35 Armand Chevalier
36 John Quintal ⓪
38 Joseph Vieira
39 Bronislawa Bielenski △
39 Leland Macomber
39 Sarah J Richard
40 Fred Starkie △ ⓪
42 Eugene G Langlois
**55 Arlington begins right**
66 Dewey L LaCroix △ ⓪
67 Louis E Perry ⓪
68 Edward Messier
69 Mrs Joaquina J Perry ⓪
71 Eusebe Bouchard △
71 Richard J Thwaite
74 Mrs Anna Carroll △ ⓪
75 Mrs Elizabeth Newsham △
75 Anicet Desjeunes △
76 Andrew M Hall, Jr
76 John F Moriarty △
78 Stanley Mysona △ ⓪
79 John Machowski ⓪
79 Zygmunt Machowski
80 Albert J Anderton
82 Albert L Poulin △
83 John DaCosta, Jr △ ⓪
83 Manuel Oliveira
84 Archille L'Homme △ ⓪
85 Omer J Payette △
86 Albert T Cormier △
87 Stanislas Cote △ ⓪
88 William Bell
90 Harry Duxbury
90 Emery T Menard △
**— Ashley blvd crosses**
112 Rudolph Pepin △
112 Evarist Girouard △
114 Charles Rioux △ ⓪
116 Doria Letendre, cabinet mkr △ ⓪
130 John Kucezewski △ ⓪
132 Antonio Majcher ⓪
134 Cenophile J Dube △
138 Maurice L Deshaies, barber △ ⓪
138 Maurice L Deshaies ⓪
140 Jas E Hardman △
142 Mrs Agatha Hull ⓪
144 Arthur J Charest
148 Mrs Jennie Jaros
150 Joseph S Macek ⓪
158 Jos A Rousseau
160 Edgar H Foisey
164 Henry Breault ⓪
166 Alphonse Dube △
**— Brook crosses**
173 Mrs Isabella Holden
182 Percival Bowden
183 Brownell A Graves △
183 Russell C Adams △ ⓪
184 Willis W Rayno
184 Joaquim Pragana
187 James Wilding △ ⓪
188 James Heyes △
191 Romeo J Ouellette △ ⓪
192 Manuel M Fortuna △ ⓪
195 Armand Lafond ⓪
196 Ludger E Varieur
199 Mrs Bertha B Ulrich ⓪
200 John Garvey, Jr △
200 William S Mahoney, Jr
204 Thomas E Marginson △ ⓪
205 Edward N Rodrigues
208 Cyril Durkin △ ⓪
208 John Matyianowski
209 Frank Malita ⓪
209 Ignacy Malita
214 Mrs Mary Arruda △ ⓪
**— Edison crosses**

STANLEY OIL CO.
FUEL OIL - GASOLINE - GREASES
480 MT. PLEASANT ST. DIAL 2-4164—2-4479

**GLOVER STREET. H-14**
**From 193 Austin north to 20 Collins. Ward 2**
Even right
3 Mrs Myra B West △
3 John L Tyson
3 John P Souza
7 Leo R Boucher △
7 William A Alty △
7 William O Joerres
8 Bernard R Cunningham △
8 John J Manning
8 John Pontes
12 Alfred W Sylvia
12 William H Hargraves △
12 Timothy J Howrihan
15 Thomas Seddon △ ⓪

**GORMAN STREET. S D. E-5**
**From Russells Mills rd north westerly**
1 Henry R Correia, right
Mrs Constantina Gonsalves, left △ ⓪
2 John C Lawrence, left ⓪
6 Mrs Emily Mello, left ⓪

**GOSNOLD STREET. G-6**
**From 301 Bolton west to 250 Hemlock. Ward 6**
Odd right
6 Francisco Lima
12 Frank Correia
15 Joseph Cordeiro △ ⓪
16 Mrs Amelia Mello ⓪
17 John Simas
17 Manuel C Correia △ ⓪
20 Mrs Alice Cory △
21 Charles M Roderick
21 Antone Souza ⓪
24 Antone R Freitas △ ⓪
25 Louis S Coelho
28 John F Gracia
28 Vacant
29 John Costa ⓪
32 Antone Netinho
33 Mrs Isabelle Souza
36 Manuel Marshall △ ⓪
40 Mariano B Santos ⓪

**GOULD STREET. G-9**
**From 11 Priscilla to 220 Hawthorn. Ward 5**
Even right
10 Samuel Levine △ ⓪
11 Abraham S Cook △ ⓪
14 Anthony Loftus △ ⓪
17 Herman Shapiro △ ⓪
18 Morris Goldstein △
21 Edward Kestenbaum △
23 Mrs Anna Lampert
— **Hawthorn crosses**

**GRAHAM STREET. L-19**
**From Acushnet River west to 748 Belleville av. Ward 1**
**25 River rd begins right**

**GRANBY STREET**
**From Monterey to north of Sheffield. Ward 1**

**GRANDFIELD STREET. K-15**
**From 229 Coggeshall north to 12 Beetle. Ward 2**
Even right
7 Nacle David
7 Kalil Thomas
7 Mrs Latiffe Thadrus
8 Mrs Theresa O Martin △
8 Arthur D'Aguiar
8 Antone Cabral
9 John Dias △ ⓪
10 Francisco N Coelho
10 Nicholas Paiva
10 Mary Mendes
11 Joseph V Dias
11 Manuel Prada
11 Manuel Baptista
11 Joseph Ferreira
12 Ramiro J Diniz
12 Vacant
12 Mrs Mary Tabares
15 Clarence H Pittsley
15 Stanley Skoka
15 Felix Rezepa ⓪

**GRANT STREET. E-12**
**From 923 Rockdale av westerly Ward 3**
Odd right
22 John Agrella △ ⓪
25 Joseph F Gracia
27 Mrs Mary Fahey
27 Guido Peitavino △
27 Andrew N Whitehead ⓪
28 Alfred DeCosta △
29 Frank E Dvorak △ ⓪
39 John Borgess △ ⓪
46 Joseph Burgess
— **Jenny Lind crosses**
61 Mrs Annie E Labossiere △
62 William B Ferguson △ ⓪
72 Norman B Chase △ ⓪
76 Charles A Peterson, Jr △ ⓪
77 Wilfred L Sylva △ ⓪
79 Margaret V Mulkerne △ ⓪
80 Elmer W Connick △ ⓪
85 John G Silvia △ ⓪
86 Manuel Souza △ ⓪
95 Albert A Maino △ ⓪

**GRANT STREET S D. E-27**
**From Howland north byd Sharp**
— **Wordell crosses**
11 Manuel Medeiros, right ⓪
— **McCabe crosses**
Manuel D Souza, right ⓪
— **Kraseman crosses**
— **Sharp crosses**
Joseph Correia, right ⓪

**GRAPE STREET. F-9**
**From 54 Oak west to 488 Rockdale av. Wards 5, 3**
Even left
4 Mrs Minnie Hathaway △ ⓪
12 Adelard N Boucher △ ⓪
13 Frank B Souza ⓪
15 Mrs Mary Dahoney △ ⓪
**15 Stone ends right**
16 Mrs Amelia Perry △
**16 Lewis ct begins left**
22 Theodas Gaumont ⓪
23 James E Harwood △ ⓪
26 Domingos Rodrigues ⓪
26 Clara King
31 James Sylvia △
31 Americo C Crespin ⓪
34 Benjamin P Pease △ ⓪
35 Herbert N Peck △ ⓪
**37 Page begins right**
42 Antone S Furtado △ ⓪
48 Charles O Redfield △ ⓪
52 James T Tripp △ ⓪
53 Philias J Fournier △ ⓪
54 George's Garage
55 Joseph S Perry, Jr ⓪
**61 Short begins right**
67 Mrs Mary Gracia △ ⓪
68 Mrs Lotticia Mello ⓪
71 Henry E Hughes ⓪
74 Mary Peters △ ⓪
75 William E Francis △ ⓪
— **Field crosses**
**95 Clover begins right**
100 Gordon S Hopkins △ ⓪
**100 Alec begins left**
108 William J Sylvia △ ⓪
**109 West begins right**
139 Rural Cemetery
**139 Devoll begins right**
**157 Rural begins right**
163 Antone Perry ⓪
— **Winter begins**
191 Edmund Goulart △ ⓪
**219 Brownell begins right**
— **Enfield begins right**

**GREEN STREET. H-9**
**From 67 Allen north to 80 Bedford. Ward 5**
Even right
1 James W Clark △ ●
2 Mrs Ida Horvitz △ ●
2 Hyman D Horvitz △ ●
3 John Sampiere △
3 Alfred Belliveau △
3½ Joseph M Bandarra ●
3½ Peter G Manganelli △
4 Louis Kohn
5 Mrs Ellen Grant
5 John Bandarra △
6 Mrs Lillian M Browning △ ●
6 James Leonard △
7 Charles M Ennis ⓪
10 Walter W Cunliffe △
12 Mrs Virginia C Ramos △ ⓪
12 Anthony DaCosta △

**GREENWOOD STREET. F-13**
**From east of Duxbury west to 1012 Rockdale av. Ward 3**
161 Shepard H Wilber ⓪
— **Duxbury crosses**
— **Hathaway blvd crosses**
— **Summit crosses**

**GRENIER STREET. K-21**
**From 1023 Belleville av west to 2276 Acushnet av. Ward 1**

**GRIFFIN STREET. I-9**
**From east of 406 S Water west to 170 Acushnet av. Ward 5**
Odd right
24 Paul Cardoza
24 Antonio F Gomes
25 Vacant warehouse
28 Flora Moniz
28 Joseph Ramos
30 Manuel A Duarte
30 Antone Tavares
30 John Grace
— **S Water crosses**
44 Benjamin C Pereira ●
45 Mrs Mary Gomes
45 Henry Fernandes
46 Vacant store
48 Joseph Soares
48 Jose Belmarce
49 Manuel Evora △
49 Frank Paula
50 Sylvester Lopes
50 Joseph O Pina
53 Joseph D DeOliveiro
53 Joseph Britto
53 Vacant store
55 Mrs Julia Silva
56 Louis Aguiar ⓪
57 August Correia
57 Antone Santos
57 Rudolph L Silva
58 Manuel J Ramos
62 Mrs Jane A Kenworthy ●
64 John Soares
64 Mrs Anna P Gomes
64 Antonio J Conceicao
66 Julio Andrade ⓪
66 William Richardson
66 John F Pina, Jr
70 Mary A Dias ⓪
76 John N Neves ⓪
— **S Second crosses**
**92 Acushnet av crosses**

**GRINNELL STREET. I-8**
**From Acushnet River at Hastings' wharf west to 60 Dartmouth. Ward 5**
Odd right
20 Vacant

**M. J. LEAHY CO.** TEL. 2-4051 572-576 PLEASANT ST. NEW BEDFORD, MASS.

"ADLER-ROCHESTER" Clothes for Men

**Grinnell (continued)**
— **Prospect crosses**
52 Agnes Jacintho
52 John Amaral
52 Pedro Faria
56 John Soares
56 Marco Ramos
56 John Sylva
56 Laura Cruze
56 John G Fidalgo
56 Miguel J Xavier
58 Vivian Almeidas
58 Bernardo Livramento
58 Mrs Maryanne Amaral
59 Mrs Mary Gonsalves ⓒ
— **S Front crosses**
61 Antone V Santos ⓪
61 Joseph Britto
61 Frank Pedro
62 Manuel Santos
63 Maurice B DeSantos
63 John Lopes
63 Eugene Roderick
63½ John M Grace
63½ George Barboza
63½ Antone Gavares
65 Rose E Gonsalves △ ⓒ
66 Constance Santos
66 James C Freeman △
66 Joseph Araujo △
— **S Water crosses**
74 Vacant
73-77 Billiard Club
75 Antone J Oliveira
75 John Augustine
76 Antone Britto △ ⓐ
77 Economy Lunch
— **First crosses**
79 James A Pina
79 Nicholas Lopes
79 Progressive Club
79 Theophile A Gonsalves
81 Antone Cabral Storage
82 Antone V Ferreia △
83 Vacant
84 Joseph Costa
85 John S Amaral
85 Mrs Adeline Barros
86 Adrian Almeida
86 Richard Gomes ⓪
86 Joseph Sylvia
87 Antone Fonseca
87 Mary L Perry
87 Herman A Pino △
89 Manuel R Lima
89 Mrs Elizabeth A Lima
90 Lima Variety △ ⓪
90 Braulio Lima
90 Manuel E Costa
90 Maye Alves
91 Mrs Ermina Lopes
91 Bay Village Mkt
— **S Second crosses**
92 Manuel Roderiques △
92 Mrs Mildred Dodge
94 Joseph Sylvia ⓪
96 Joseph Barros
— **Acushnet av crosses**
107 Vacant
108 Mrs Edith M Cartwright △ ⓪
111 John Jones
111 Jayme F Cardoza △
112 Rodolph Maynard
112 James B Galligan △
113 Eliezer Nochimow, phys △ ⓪
113 Murora Senna
113 Joseph N Camillo
— **Purchase crosses**
114 Mrs Clothilde Lessa △ ⓪
114 Paul Morris
114 Aurora Lessa
115 Arnold W Carlson
115 Alvah W Shurtleff △
117 Vacant
117 Joseph J Silva △ ⓪
117 Minnie Perry
120 Caesar Burgo
120 Peter A Barros △
120 Mrs Mary Perry △
120 Jack Pina △
127 Mrs Sylvia Reis
127 Frank Baptista
128 Cedar Ledge Farm, storage
129 Richard Alfonso
129 Charles I Nourse △
**129 Pleasant crosses**
133 Antone Santos
135 "Delano," plumbers
137 Joseph P Caron Shoe Repairing ⓪
139 Mrs Christabel Lewis
139 John Lewis
**145 S Sixth ends right**
— **County crosses**
151 Max Kline △
151 Gilbert Silva △ ⓪
152 John B Thomson △ ⓪
153 Mrs Margaret Furtado ⓪
153 William Rego
154 Edward J Anderson △ ⓪
154 Manuel E Sylvia
155 Vacant
155 John F Roderick △
156 Joseph Dias △ ⓪
157 Peter Pontes
157 John M Santos
158 Eugene Costa △ ⓪
160 Hennique Barros ⓪
161 Florence P Veeder △ ⓪
162 Carlotta Pina △ ⓪
163 Manuel C Mello
164 Antone Viera △
165 Manuel Mendonca
165 Benjamin Oliveira
166 Victor Perry △ ⓪
166½ Mrs Mary Marshall
166½ Patricia Rogers
167 Harry Drazen △ ⓪
167 Amelia E Pacheco
168 Mrs Juliana Leite △ ⓪
**168 Crapo begins left**
169 Mrs Candida Santos △ ⓪
170 Mrs Mary L Santos △ ⓪
171 Serafim Oliveira
171 Joseph Rose
171 Clifton Francis
173 John S Costa ⓪
173 Manuel P Dalmar △
173 Manuel Medeiros △
174 William R Bradshaw △ ⓪
174½ Joseph Abren ⓪
175 Manuel Rogers
175 Eli N Meltzer △ ⓪
176 Fred G Spicer △
177 Emile Miller △
177 William E Jacintho
178 Arthur Harwood △ ⓪
178 James Harwood
179 Mrs Carrie Neves
179 Edmond Moniz
180 Francis Hallett △
181 Frank Albert △ ⓪
181 Manuel D Grais △ ⓪
— **Bonney crosses**
186 Mrs Barbara Baker
192 Delbert W Westgate △
195 Caroline R Taylor △ ⓪
196 Henry Wilde ⓪
197 Israel Wollison ⓪
198 William A Leonardo △ ⓪
199 Mrs Mary Wollison, var
— **Orchard crosses**
201 Charles H Malmedie △ ⓪
201 Mrs L Sisson △
202 Sara F Reddy △
202 William T Rogers △
207 Antone L Travers ⓪
207 Mrs Rosanna Paige
208 Anthony Rose ⓪
208 Mabel Brown △
211 Willard R Hervey ⓪
212 Leonard S Buck △ ⓪
212 Mrs Flora Reed
215 Leonard O'Brien △ ⓪
216 Ernest D McGowan △ ⓪
217 Walter J Therrien
217 Joseph F Bettencourt △
220 Gordon Handler △ ⓪
220 Frank Epstein
223 Thomas Taber △
223 Rene Caron △ ⓪
224 William Levy △
225 Leonard Therrien △ ⓒ
225 August Costa
226 Ralph R Silva △ ⓪
232 Mrs Rebecca Feld △ ⓒ
**240 Dartmouth crosses**

**GRIT STREET. I-6**
**From 65 Rodney French blvd to Clark's Cove. Ward 6**
Odd right
**23 Thatcher begins**
31 Joseph Francis
**45 Shore ends**

**GROTON STREET. F-16**
**From Pitman north to Hathaway rd. Ward 2**

**GROVE STREET. G-9**
**From 171 Orchard west to 4 Ash. Ward 5**
Even left
2 Mrs Mary L Croache △ ⓒ
4 Harry Davis △
6 Samuel Hurwitz △ ⓪
9 Harrison Cheney △ ⓪
**6 Anthony ends left**
17 James M Patt △ ⓪
— **Cottage crosses**
26 Joseph A Sciuto △ ⓪
26 Joseph A Sciuto, phys
**32 Borden ends left**
33 John W Orcutt △ ⓪
35 Helen H Allen △ ⓪
38 Danl Wexler, physician △ ⓒ
38 Daniel Wexler △
39 William A Robinson △ ⓪
42 Mrs Helen P Stetson △ ⓪

**GULL STREET. G-6**
**From 9 Frank north to 18 Rockdale av. Ward 6**

**HADLEY STREET. K-19**
**From Acushnet River west to 1918 Acushnet av. Ward 1**
Odd right
— **Belleville av crosses**
106 Raymon L'Abbe
106 Leopold Berube
106 Leo R LaRocque
106 Mrs Exilia Jolin
111 Normand Racicot
112 Joseph H Dion
112 Louis A Bellavance △ ⓪
113 Aurel Bourgeois △ ⓪
116 Gerard Vigeant
116 Oscar Dagenais, Jr
116 John E Poirier
116 Alfred LeBlanc
122 Mrs Louise A Delormier △
122 Mrs Georgianna Parent
122 Mrs Ethel Helliwell △
122 Norman R Bourgie
**125 Kearsarge begins right**
126 Fred Trudeau
126 Urban Gillette
126 Alyre Gillette
126 Alfred Tondreau
128 John J Barry
128 Marie D Dupuis
128 Arthur J Leger △
128 Norman Ostiguy △ ⓪
128 Emma M Carlson
130 Norman R Richard
130 Mrs Rosilda Audette
131 Vacant
136 Joseph Dufresne
136 Amedee Hamel
140 Mrs Rose D Sansoucy
140 Henry Brouillette △

FULLER'S Painters and Decorators Wall Paper
502 Pleasant St. Tel. 2-9318

**Hadley (continued)**
157 Mrs Laura L'Heureux
158 Alphonse Lizotte △
159 Mrs Gaziella Munroe
160 Oliver Maning
160 Wilfred Bachand ⓪
162 William Catlow
164 Enoch Newsham, Jr
166 Henry M Provost △
168 Christopher N Caron
169 Michael J Linkiewicz
169 Isaac H Marcoux
170 Arthur R St Gelais
171 Napoleon O Masse △
172 Ulysses St Gelais
180 Mrs Angeline Boisvert △ ⓪
182 Cyril Richard

**HAGELOH STREET. K-29**
**From 3716 Acushnet av east to city line. Ward 1**

**HALL STREET. H-7**
**From 211 Rivet north to 42 Fair. Wards 6, 5**
Odd left
13 Frank Marshall, Jr ⓪
13 Laura Mederios
13 Joseph F Monteiro
14 John S Sylvia, Jr
14 Joseph Pires
14 August S Marks △
17 Manuel Martin △
17 Mrs Mary Machado △
17 George Gonsalves
18 Julio P Cabral
18 Luiz C Medeiros △
18 Jesse V Santos
21 Elvira V Silva
21 Mrs Trinidede Bento
21 Mrs Rose P Correia
22 Lydia Cabral
22 Albert Cabral
25 John Marshall △ ⓪
25 Joseph Pacheco △
25 Joseph F Marshall
26 Augustine Arruda △ ⓪
26 Manuel Mendes
26 Albert Furtado
28 Mrs Mary Avila
28 Joseph Arruda
28 Mrs Mary Travers
28 Mrs Rose Costa
28 Manuel T Estrella
28 Mrs Laura Figueira
29 Joseph Correira
29 Francis Correira
29 Joseph E Rose
**— Thompson crosses**
43 Mrs Mary Mello
49 Henry DeMello
49 Manuel Alves
49 Jose Rodriques
50 William P Clarke △ ⓪
52 Manuel Lima
52 Vacant
**55 Stanton ct begins left**
56 Antone Duport ⓪
60 Ernest V Andrade
60 Virginio J Vieira
64 Manuel O Martin
64 Antonio Pires
68 William Pedro
68 Manuel S Brown
68 Mrs Maria P Sylvia
69 Joaquim Ferreira
69 Walter F Bolton △ ⓪
69 Philip Perry
70 Charles Lauerman △ ⓪
**— Rockland crosses**
71 Isabelle Gerrard ⓪
71 Manuel Freitas △
96 William A Frates
96 Mrs Maria F Medeiros △ ⓪
96 Antone S Venancio
97 August R Avila
97 Manuel Avila, Jr
97 Manuel Avila
100 Antone Mello
100 Katherine M Oesting, Jr
100 Manuel M Travers
101 Joseph Urbanek △
101 Morris Kaplan
101 Abram Garbatsky △ ⓪
**— Fair crosses**

**HALL'S COURT. I-11**
**From 70½ William south. Ward 4**
No houses

**HAMBLIN STREET. L-20**
**From 247 River rd west to 916 Bellevue av. Ward 1**
**— Belleville av crosses**

**HAMILTON STREET. J-10**
**From Rotch's wharf east Front west to 48 N Water. Ward 4**
12 Vacant
13 Hathaway Advertising Co △
14 Vacant
15 Walter T Cornell, textile machinery
17 Theodosia P Chase, photographer

**HAMLEN STREET. I-28**
**From west of 1150 Church to Wildwood rd. Ward 1**

**HAMMOND STREET. G-19**
**From 861 Mt Pleasant westerly. Ward 1**
22 Michael Smusz ⓪
23 Mrs Rose Bertoldo ⓪
24 Raymo Krene
54 Lawrence Gajewski ⓪

**HAMPTON COURT. J-14**
**From 1 Logan north to rear 16 Hicks. Ward 2**
Even right
1 Joseph Mierzeyewski
1 Mrs Genowefa Kawa
3 Joseph Lacerta
3 Stanley Szczek
5 Mrs Marie Lariviere
5 Anthony Chabrek
7 Mrs Caroline Krol
7 Mrs Adeline Beaulieu
9 Vacant
11 Frank Szymanski
11 Joseph Blaszczak
13 John Bobrowiecki
13 Mrs Carolina Wasiliewski
15 John Viater
15 Michael Homek
18 Paul Presnal
18 Valentine Zolnierz
20 George N Hart
20 Philip Trahan

**HANOVER STREET. J-26**
**From Barnard nr Acushnet av east and west. Ward 1**

**HANSON STREET. J-20**
**From 377 Wood north to 342 Hersom. Ward 1**
58 Frank C Mello
58 John J Valerio

**HAPWELL STREET. F-14**
**From Oak Grove Cemetery west to 1119 Rockdale av. Ward 2**
**— Hathaway blvd crosses**
**— Summit crosses**
**— Nashua crosses**
**— Rowe begins right**

**HARBOR STREET. J-6**
**From 69 Cove north to Gifford Ward 6**

**HARDING STREET. C-10**
**From Brownell av westerly. Ward 5**

**HARMONY STREET. I-16**
**From 16 Social south to 962 Brock av. Ward 6**
Odd right
1 Mrs Mary Cabral △
1 Albert Taylor
1 Joseph Richard △
1 William R Brown
1 Mrs Albina Fournier △
1 Edward Branchaud
2 Louis Slater △ ⓪
4 Robert E Henderson △
4 John R Sharples
4 Charles Stopford
5 George C Johnson
5 Mrs Irene Sylvia
5 Mrs Sarah A Dalton △
5 Alvara C Andrade
5 Augustine P Mendonca △
6 Mrs Mary P Bramwell
6 Emile Schwalm △
6 George J Hart △
7 John Bauer
7 Arsene Houle
8 John J Hodgin
8 Alfred Seabra
8 Robert Proctor
9 John P Aufelio △ ⓪
9 Edward X Nolin △
9 Joaquim B Eleuterio
10 Manuel Des Rocha
10 Mrs Maria Lownds
10 Philip A Reed
11 Alida Pepin
11 Mrs Martha Booth
11 Margaret Harrison
12 Mrs Rose Carter
12 Henry Lussier △
12 William Powers
12 Mrs Cora Ricketson
12 Edward R Baker △
12 Zemlin Berube
13 Mrs Grace Hibbert △
13 Mrs Eleanor Stott
13 Samuel Shepley
13 Antone F Correia
14 Dunsten J Whitlock
14 Manuel Vieira
16 Mattie Hewitt
16 Peter Hart △

**HARPER COURT. G-11**
**From 277 Middle northerly. Ward 4**
1 James E Sherman
1 Frank H Johnson △
3 George I Powers
3 Elizah L Sherman
3 Nella F Eastman

**HARRISON STREET. G-8**
**From 23 Hickory southwest to 23 Oak. Ward 5**
Odd right
13 Antonio Florio, Jr △ ⓪
13 John Mullaney
14 James W Gleason △ ⓪
14 Edward S Tasker
17 Mrs Margaret A Sheils △
Nancy M Cronin
23 Josep G Correia △ ⓪
24 Frank Mello
24 John Marshall △ ⓪
24 Albert Furtado
25 Manuel P Simmons △
25 Rose Mello
27 George E Swansey △ ⓪
28 Charles E Dupre
28 Mrs Josephine E Dupre △
32 Antone M Machado △
33 Joseph Correia △ ⓪
34 John C Leahy △

**A. D. McMULLEN, Inc.**
**304 Kempton St.**
**Movers and Packers**
**Storage—Crating**
**Tel. 3-0904**

**HARVARD STREET**
**From 71 Potter to 56 Malden. Ward 2**
Even right
**22 Temple crosses**
**40 Wendell crosses**
**58 Topham crosses**
82 Harold Cornforth △ ⓪
87 Mrs Mary Isdepski △ ⓪
**98 Sutton crosses**
**130 Loftus crosses**
**146 Dugan crosses**
**200 Malden crosses**

**HARWICH STREET. J-20**
**From 213 River rd west to 36 Somerset. Ward 1**
Odd right
62 Arthur T Brook ⓪
63 George R Bromley △
81 Harold M Houston △ ⓪
83 Henry LeBoeuf
**— Belleville av crosses**
**— Acushnet av crosses**
164 Lionel St Pierre
164 Kenneth Jeffries
164 Peter T Jeffries △
164 Milton Ward
164 Annie Dugre
164 Ernest J Robillard
172 Mrs Helen L Andrews △ ⓪
175 Ernest A Bourgeois
175 Francis Tompkins
175 Mederic Vigeant
175 Henry G Frechette
175 Joseph T Thomas
175 Roland Des Roches
**179 Plympton begins right**
183 Mrs Albertine Robitaille △ ⓪
184 Adrien J Hotte
184 Mrs Mary T Lemieux
184 Arthur A Monroe
184 George E Farrell
184 William Derbyshire
184 Joseph L Boudreau
187 Silva Davignon
191 Manuel Jeronymo △
191 Lawrence Chase
192 Basile Plourde △
193 Wilfred Parent
194 Raymond R Coppa
196 Manuel Pequita △ ⓪
197 Wilfred J Cusson
197 Stanley J Josefek
198 Roland A Poirier △
199 Felix G Perry
200 Everett Vertente △ ⓪
201 Adhemar Demers ⓪
202 Jean M Heon
203 Eugene J Plaud
204 Joao De Souza
206 Stephen J Golda △
208 Louis H Turcotte ⓪
209 Frank Bathatha △
209 Albert Gryss ⓪
210 Mrs Suzanne Richard
211 Walter Larson △
212 Thomas Lundy △ ⓪
216 William Benjamin
216 Josephat E Rainville
216 Mrs Emelia Gaucher
218 Omer Goyette △
218 Armand Daniels
220 Omer Goyette, grocer
**— Conduit crosses**
224 Charles Lang △ ⓪
229 Eva M Dupuis
229 Ludger Bissonnette
231 John B Lowney
231 Albert Bedard
233 Agatha Palys
235 Rumaldo Stupalsk
235 Frank S Rymut
235 Stanley Wajda
238 Joseph A Savaria △ ⓪
240 Raymond A Parent △
242 Joseph Correia
250 Frank J Maziarz
251 John Swindlehurst ⓪
255 Alfred O Gasse ⓪
255 Mrs Stella Opozda
258 Onesime Violette ⓪
271 Albert A Gagnier
272 Augustus E Chase, Jr
273 Omer Gagnier
274 Alfred J Gasse △
**— Felton crosses**
298 James Pickup △
300 Sherman Cobb
302 Reginald Chandler
304 Louis Peltz
306 Adam Anthony
306 Joseph Antoniewicz
308 Edward Marsh
310 Joseph Augustine
312 Joseph Kazmarzyk
316 Leo G Bessette △
318 Charles P Zaruk △
346 Edward Forbes
348 Manuel Viera
**— Orleans crosses**

**HASKELL STREET. G-19**
**From 813 Mt Pleasant westerly Ward 1**
19 Mrs Mary Hierholzer ⓪
30 John Andrew ⓪
31 John V Carvalho
32 Mrs Mary Ponte ⓪
**— Berkley crosses**
**— Barry crosses**

**HATCH STREET. K-18**
**From 693 Belleville av west to 1872 Acushnet av. Ward 1**
Odd right
65 Hector T Rousseau ⓪
65 Mrs Odile Mercier
69 Ernest Marcotte
69 Walter Rutledge
69 Albert Ross
71 Vacant
87 Noe J Pellerin △
90 Continental Elastic Co, elastic mfrs
90 States Mfg Co Inc
90 Electronic Metal Treating & Brazing Co
91 Dollard Martin
95 Armand J Boucher
99 Romeo Thibault
103 Arthur J Pelland
107 J Armand Doucet △
111 Alphonse Breton △
115 Harold S Cook
119 Joseph A Beaupre
123 Arthur M Buteau
137 Joseph Wojtkonski
139 Eugene Kamienski
141 Cyryl Gesiak ⓪
153 Edgar J Fournier
153 Rene Lelievre
155 Eugene Bessette
155 Heliodore Lyonnais
**155 Conduit crosses**
162 Roland J Boutin ⓪
162 Andrew Poirier
162 Arthur Goguen
165 Roland Fortier
166 Arthur B Fostier △
166 Hubert J Levasseur
166 Clement Tanguay
Raymond W Cobb
167 Honorat Breault
170 David Hemel
170 George E Pepin
170 Eugene Pepin
170 Henry A Pepin
172 Edward Allain
172 Joseph I Montoniny
174 Albani P Auger

**HATHAWAY BOULEVARD. F-12**
**From 910 Rockdale av northwest to 763 Shawmut av. Wards 2, 3**

**HATHAWAY CORNER**
**Jct Acushnet av and Braley rd. Ward 1**

**HATHAWAY ROAD**
**From 463 Mt Pleasant to Dartmouth line. Ward 2**
Even left
**24 Nauset ends**
31 Mrs Alice Norton △ ⓪
61 Chester W Adshead △
**86 Highland ends**
**108 Walker ends**
**— Shawmut av crosses**
207 Peter Kenyon
**208 Shirley begins**
210 Joaquim Mello ⓪
210 Mario M Tavares
223 Mrs Mary A Booth
223 George E Luscombe
**228 Ayer begins**
**246 Lancaster begins**
270 William H Lynch △ ⓪
330 Edwin R Hathaway △ ⓪
337 New Bedford Public Links △ ⓪
521 Edward R Honeyman
560 Joseph DeSimas △ ⓪
570 Carl R Dakin △ ⓪
570 Paul E Rauch
570 Otis D Hague △
574 Pedro S Teixeira △ ⓪
580 George Walmsley △ ⓪
596 Mrs Mary L Lawrence
619 Anthony V Gracia △ ⓪
625 Willow Service Station
631 Samuel Watkins
631 rear Floyd L Ostrander
**— Rockdale av ends**
638 Clarence E Pye △ ⓪
641 Claude Ostrander ⓪
655 Horace W Johnson ⓪
657 Manuel Fibueiredo △ ⓪
672 Joseph B Machado △ ⓪
679 Antone Lawrence △ ⓪
689 George Lawrence ⓪
699 Mrs Anna A Borges
699 Frank Azevedo △ ⓪
702 Manuel Cardoza ⓪
805 Doris G Casey △ ⓪
809 John O Ashton △
818 Harry C Hall △ ⓪
868 Virgino B Machado △ ⓪
868 Frank Machado
877 Jose A Rodrigues △ ⓪
906 Mrs Lydia Rezendes △ ⓪
**919 Dartmouth line**

**HATHAWAY STREET. I-17**
**From 113 Riverside av west to 90 Church. Ward 1**
Odd right
**— Belleville av crosses**
27 Diamond Laundry
**— Hope crosses**
33 Marianno Moniz
33 Antonio Freitas ⓪
33 Mrs Rose Rezendes
35 Enos Continho
35 Alfred Medeiros
35 Antone C Valerio △ ⓪
51 Mrs Mary F Machado
51 Mrs Mabel LeBlanc
51 Charles Leconte
**— Diman crosses**
60 Joseph Medeiros △ ⓪
60 Manuel A Medeiros
60 Ernest Carreia
62 Mrs Catherine Bienia ⓪
62 John Stec
62 Gerard E Bellenoit △
64 Mrs Joanna Freitas
64 Manuel F Stone

**JOHN J. GOBELL CO.**
**SOAPS, POWDERS, CHEMICALS, DISINFECTANTS, PAINTS, FERTILIZERS, WIPERS, ROOF COATING, PLASTIC CEMENT, WYANDOTTE PRODUCTS** **Dial 2-5175** **350 So. SECOND STREET**

**Hathaway (continued)**
64 Mrs Mary V Jardin △
67 Joseph Morris
67 Godfrey Blouin
67 Mrs Dorothy Murphy
67 August Sardinha
67 Joseph D Parent
67 Mrs Alice de Moura
68 Odilon Martin ⓪
68 Zoal Deschene △
68 Antone Paiva
69 Waclaw Obedzinski △ ⓪
70 George P Medeiros
71 Mrs Michaelina Dziubczyk △
71 Mrs Louisa Kielbasa △
71 Joseph Duarte
72 Samuel Bowler ⓪
72 Martin C Szczepan
72 Lena Deakin
73 John Frank
73 William Kirby
73 Joseph Rosa
73 Mrs Mary D Neto △
73 Antone Souza
73 Antonio Pereiro
74 Bazelina Correis △
74 Mrs Gloria Fonseca △
74 George Machado
75 John Vieira
75 Vacant
75 Antone Pacheco
76 Manuel Gouveia
76 Joseph Vieira △
76 Mrs Fannie Furtado △ ⓒ
77 William H Breakell △
77 Sarah Crossley
77 John F Sullivan △
**— Front crosses**
85 Ernest Vallierre △
85 Donat Frechette
85 Mrs Rose A Leroux △
86 Gideon Gagner
86 Mrs Eva Morrisette
86 Edward Briere
86 Cyrille E Cloutier
86 Manuel Moniz
86 Philip Landry
87 Augustino Lawrence ⓒ
87 Harry Bibby
87 John Mendes
87½ Henry A Rainville △
87½ Victor Daigneault △
87½ Edward McCarthy △
88 Mrs Diana Lemery △
88 Frank A Gosselin △
88 Manuel Teixeira
89 Leopold Durocher
89 Anthony Casey
89 Raymond Dupont
89 Leo Lapre
89 Felix Chartier
90 Hannah Brown
90 Edward Hamer △ ⓪
90 Lawrence Hamer
91 Lucillo T Ponte
91 Mrs Mary Piekut ⓒ
91 Alphonse Piekut
91 Antone Bator
91 Mrs Artemise Roy △
92 New Bedford Gas & Electrical Co, sub sta △
93 Hormidas Chabotte
93 Mrs Jane Cormier
93 Harry Cardinal △
93 Norman Cormier
93 Eva M Duchaine △ ⓒ
95 Mrs Mary Cardinal △
95 Joseph J Tatro
95 Eugene Ostiguy
96 John F McNulty
96 Joseph H Cormier △
96 Fred Meny
**— Acushnet av crosses**
105 Joseph T Visconcellas
105 Ernest Cooper
109 Irving G Parker
109 Alyre Casey △
110 Joseph Amaral
110 Simon Bastarache △
110 Anthony Amaral
113 Firmen J Thibault △
113 George Stewart
113½ Joe Sperlet △
114 Albert N Rushworth △ ⓒ
115 Gerard Guillet △
115 Roland Boisvert △
115 Alfred Begnoche
116 James A McKenzie
116 James Broome △
116 Joseph T Zych
118 Alfred Kay
118 Mrs Mary Kay △
118 Albert Mailhot
119 Michael Pietragella △ ⓒ
121 Mrs Rose D Mello △ ⓪
121 Morris Eisenberg △
121 Silvio Peitavino, Jr △
122 John B Heys △
122 John C Reedy
122 George Walker △ ⓒ
123 Arthur J Cormier △
123 Mrs Eva Fredette △
123 Joseph E Filipek △
124 Mrs Frances Broughton △
124 Joshua H Goodfellow △
124 Clara Wilson
**— Ashley blvd crosses**
127 Edmond Babineau △
127 Alexis Allain △
127 Theresa Regan △
128 Thomas Fahey △
130 Adrian Jette △
131 Arthur Benoit △
131 Manuel Cabral △
131 Leo Calderbank
131 Albert Phaneuf
131 Frank Silva
132 J E Arthur Landreville △
132 Mrs Olive Jalbert △
132 Joseph Cayer △
134 Joseph Martin △ ⓪
135 Richard Howarth
135 Alfred Custadio △
135 Joseph M Ormonde △
136 Arthur LeBeau
136 John T Gouveia
136 Albert Haworth △
136 Robert Pelletier △
139 Roland P Benedetti △
139 Elmer F Spaar △ ⓪
139 Mrs Conceicao Sylvia
140 Leroy E Oakes
140 Frederick Rochleau ⓪
146 Arnold Chadwick △ ⓪
147 Raymond L Roy △
147 Delphis Langlois, ice △ ⓒ
147 Leo H Caron △
147 Delphis Langlois △
148 Manuel Prenda △
148 Alma Furtado △
148 Edward Langlois
149 Norman La Francois
149 Mrs Nellie Polchlopek △ ⓒ
150 Armand Belanger △
150 Mrs Rose Forcier △
150 Edgar Archambault △
153 Diana C Matthieu
153 Richard Isherwood ⓪
153 Stanley Krakowiak
153 Mrs Dorothy Deptula
153 Edward R Barselou
154 Cyril Kasap
154 Mrs Christina Myers
154 Leonard Price
154 Thomas J Kulas
154 Joseph N Brassard
154 Arthur Duchaine
157 Norman Tetrault
157 Arthur Krzywslocki
157 Martin Lisowski
157 Victor Sojka
157 Walter Olemberski
157 Mrs Caroline Waclawik
158 Alexander Alsis △ ⓒ
158 Gerard C Benoit
158 Everett Braman
158 Frank J Sylvia, Jr
158 Thaddeus Polchlopek
161 Thomas Brindle
161 John J Rieff ⓪
162 Harry B Fairchild △ ●
162 Wilfred Lawson △
165 John Heap
165 Wilfred Langevin
165 Joseph Gorczyea
166 Anthony Entwistle
166 Mrs Hannah Kay
166 Albin Lancaster △ ●
167 Vacant store
168 John Calagta
168 Henry Dube
168 Frederick Morris
168 Pedro Machado
168 Leonard H Blais
168 Mrs Josephine Souza
169 Rene Drouin
169 Mrs Mary Moska
169 Toby E Mendes △
172 Mrs Eliz Miller
172 Mrs Meda R Sylvia △
172 James A Gawthrope
172 Edward S Westgate, Jr
172 Lionel Bastarache
172 William Keighley
173 Paul Bitner △
173 Mrs Gertrude Poirier
173 Gerard Langlois △
176 Frank Moniz △
176 Wilfred Florent
176 Stanley Zychowicz △
**— Brook crosses**
180 Jose S Laronda, variety △
182 Jose S Laronda ⓪
186 Christopher Corrigan △
186 Frank Zysk
186 Wilfred Richard
186 Conrad Ledoux △
186 Frederick F Manchester, Jr
186 Alvin Gifford
187 Charles Rose
187 Mrs May Calheta △
187 Manuel Mattos △ ⓒ
188 John Bethel △ ⓪
188 Charles Peltynowski ●
188 George H McDonald
189 Edward Sojka △
189 Walter Przbzszewski
189 Thomas Wojtowitz
193 Louis J R Comeau △
193 Florimond Poirier △ ●
193 Mrs Mary Wagner △ ●
200 Wilfred Harris ⓪
203 Antone S Vital △ ⓒ
204 Camille Bartholdi
204 John Pedro △
204 John Szczur ⓪
205 Manuel Oliveira △ ⓒ
206 Peter Czarnota
206 Mrs Nellie Pychliska
206 Bronko Jachimowicz △
207 Frank D'Oliveira
207 Joaquim Oliveira △
208 Mrs Elizabeth Clegg
208 Joseph Carr △ ⓪
209 Manuel Silva △
209 John Naughton
209 Julius Moniz
209 Mrs Mary Menezes ⓒ
209 Joseph Machedo
209 Manuel Silva, Jr
210 Joseph Rocha △ ⓒ
211 Sebastian Pilipek △ ⓒ
211 Albert Philips, Jr △
211 Ephraim Auclair △
212 John S Silvia
212 Antone C DeBritto △ ●
215 John Bolton △
219 Mrs Mary Donth ⓒ

**SAVINGS BANK LIFE INSURANCE**
IT COSTS LESS
NEW BEDFORD INSTITUTION FOR SAVINGS
TEL. 8-5447

**HAWES STREET. I-22**
**From Park av north to Pine Grove Cemetery. Ward 1**
Even right
297 Eugene M McAlister △ ⓪
301 Czeslaw Wypyych ⓪
305 Louis R Lemos ⓪
**— Tarkiln Hill rd crosses**
361 William F Robbins ⓪
370 Edmund W Blanchette △ ⓪
372 Vacant store
375 George D Dubois △ ⓪
384 Albert W Trudelle △ ⓪
386 Albert Pye
392 Mrs Orsala Papa
390 Eugene L Meunier △
392 Frank G Dutra △ ⓪
394 Leonee Morency
396 John W White △ ⓪
415 Patrick Liberty △ ⓪
421 Frank Cabral △ ⓪
421 Donat Therrien △
422 Rosalie Breton △ ⓪
**— Brockton crosses**
451 Philip J Gignac △ ⓪
452 Harry Settele ⓪
472 Philip H Loiselle △ ⓪
494 Antone Amaral ⓪
**— Lynn crosses**
506 Michael Seifert △ ⓪
522 James A Short △ ⓪
542 Jerome C Pedro △
550 John Beck ⓪
554 John Ferreira ⓪
**— Holyoke crosses**

**HAWTHORN STREET. G-10**
**From 385 County westerly. Ward 5**
Odd right
Crapo Gallery
31 Albert N Alderson △ ⓪
**— Orchard crosses**
49 Thomas C Knowles △ ⓪
**49 Irving begins right**
54 David H Goldys △ ⓪
70 Harry L Weiner △ ⓪
71 Abram Kroudvird △ ⓪
74 Edward T Pierce, Jr △ ⓪
78 Lewis F Poor △ ⓪
81 Mrs Nora E Kenney △ ⓪
84 Elic M Sligh △ ⓪
89 Basil Brewer △ ⓪
90 Irwin A Jaslow △
93 Irwin A Jaslow, physician △
94 Frank J Lapreau, physician
94 Frank J Lapreau, Jr
95 Mrs Sarah M Smith △ ⓪
100 Philip Hemingway △ ⓪
**— Ash crosses**
109 Rasmus Jacobsen △ ⓪
111 Arthur M Hopkinson △ ⓪
114 Cleste P Thornton △ ⓪
115 Donald A Steele
115 Fred W Steele
**115 Hawthorn ter begins right**
120 Harold A Uttley △ ⓪
122 Gerald P Walsh △ ⓪
124 George W Parker
126 Mary G Hayward △
127 Agnes Snow △
127 Oliver W Burgess, Jr △
127 William S Isherwood
130 Robert B MacLeod △ ⓪
**133 Chancery begins right**
143 Mrs Jessie P Sherman △ ⓪
144 John Duff, Jr △
148 Anna Plummer △ ⓪
149 John T Burr △ ⓪
150 Charles S Kelley, Jr △ ⓪
**150 Page ends left**
163 Joseph M Read △ ⓪
168 Timothy F O'Brien △ ⓪
178 James Collins △ ⓪
196 Theodore F Waley △ ⓪
197 W Harry Manning △ ⓪
203 William M Conroy △ ⓪
**209 Tremont begins right**
211 Donald E MacLeod △ ⓪
212 Henry J Perry △ ⓪
215 Laurence Brooks △ ⓪
216 Arthur G Seabury △
219 Mrs Katherine Taylor Donaghy △ ⓪
**— Gould begins left**
220 Harry Wantman △ ⓪
222 Abe Greene △
223 George T Schuler △ ⓪
224 Mrs Delia F Smith △ ⓪
228 Mrs Edith D Anthony △ ⓪
229 C Alfred Johnson ⓪
232 Edward P Doherty △ ⓪
234 W Russell Porter △
**236 Brigham ends left**
240 Mrs Myra F Robbins △ ⓪
241 James C Ferguson △
242 Esau Levin
244 Albert H Varnum △ ⓪
**247 Rotch begins right**
248 Abram J Cohen △ ⓪
251 George L Joblon △ ⓪
254 Irving W Cook △ ⓪
259 Ernest N Stevens △
259 Allen G Shaw △
259 Mrs Estella R Tasker △ ⓪
263 Jacob Narva △ ⓪
**— Brownell crosses**
266 Joseph Feireira
268 Nissin Elias △
270 Samuel Kaplan △ ⓪
271 Elliot C Taber △ ⓪
275 Philip Kaller △ ⓪
276 Albert Cohen △ ⓪
**— Brownell crosses**
282 Mrs Bertha M Martin △ ⓪
285 Mrs Mary Galligan △ ⓪
286 Jeremiah Coholan △ ⓪
**— Rounds ends right**
293 Julius Kovowitz △ ⓪
301 John W Bower △ ⓪
**— Palmer crosses**
304 George B Goodman △ ⓪
305 Samuel D Leen △ ⓪
308 Anthony J Mellody △ ⓪
311 Mrs Lizzie G Cohen △
312 Abraham S Kenler △ ⓪
312 Esther Katzman Beauty Shop
313 Zolman Manelis △ ⓪
315 Louis H Pildis △ ⓪
316 Paul L Kuch △
317 Lester M May △
318 Charles Shapiro △ ⓪
319 Edwin M Jones △
321 Donat E Couet △ ⓪
**— Reed crosses**
329 David Weitzman △ ⓪
328 Olive M Raymond △ ⓪
332 Samuel B Finger △ ⓪
334 Marcus M Gray △ ⓪
337 Harry Nourjian △
339 Edwin J Smith △
**— Rockdale av crosses**
350 Walter R Smith △ ⓪
366 Dennis J O'Connor △ ⓪
372 Under construction
374 Alfred J Turgeon △ ⓪
**374 Whittier ends left**
384 Lewis Garston △ ⓪
388 Jacob Minkin △ ⓪
392 Abe E Fogelman △ ⓪
396 William A Harrington △
398 Abram P Marder △
408 John E Bernier △ ⓪
**414 Burns ends left**
430 Frederick Putnam △ ⓪
**— Brownell av crosses**
**461 Dartmouth line**
The Hawthorn Flower Shop
Manuel C Marshall

**HAWTHORN TERRACE. G-10**
**From 115 Hawthorn north to 58 Maple. Ward 5**
Even right
8 Joseph Epstein △ ⓪
10 Harold D Slocum △ ⓪
11 William S Cook △ ⓪
13 George Roberts △ ⓪
15 Stanley J Koczera △
**— Maple crosses**

**HAZARD COURT. H-14**
**From 62 Austin south to 61 Hazard. Ward 3**
Odd right
1 James McNulty
2 Mrs Ada Stewart
2 Frederick Porduy
2 John T Drinkwater
3 Alphonse Tardi
4 Mrs Elizabeth A Hilliard
4 Mrs Sarah Touchette
4 Mrs Alice A Coupo
5 Julian N Audette
6 John Halkyard
6 John J Watson
6 John Vieria
7 Mrs Lillian Taber
8 Mrs Margaret Stuttard
8 Joseph Warburton
8 Mrs Eliza Stephenson
9 Joseph A Ainsworth
10 Ernest Whitehead
10 John W Birdsall
10 Mrs Rose Mathieus
11 Mrs Jessie Greenwood △
12 Roland Vezina
12 Mrs Eugenia Picard
12 Mrs Emily Pendleton
13 Romeo Lacombe
14 Mrs Sarah A Cockshutt
14 Mrs Sarah A Beard
14 Mrs Grace Duckworth
15 Wallace A Petersilea
16 John T Mills
16 Mrs Mary Gill
16 Robert Quirk, Jr
17 Albert Jollimore
18 Arthur J Marchand
18 Mrs Flora McKay
18 Mrs Elizabeth Fish
19 Mrs Bertha E Maker
20 Mrs Margaret Boardman
20 Adam Momot
20 Mrs Roseanna O'Donnell
**— Hazard crosses**

**HAZARD STREET. H-14**
**From 1663 Purchase west to 332 Summer. Wards 2, 3**
Odd right
8 Vacant
8 Vacant
**— Pleasant crosses**
28 Mrs Clara B Crocker
28 Mrs Mary L Lowney
28 Mrs Mary E Gaspar
28 Mrs Claudia Dube
**31 Austin ct ends right**
32 John F Silva
32 Edmond T Sylvia
32 James Fernandes
32 Mrs Loretta Levasseur
34 Mrs Mary Gallant
34 Harry Roberts △
34 William J Gumbleholme, Jr
34 Joseph Gioisa △ ⓪
36 David Dextradeur, var
36 David Dextradeur
38 Mrs Frances Poirer
40 William V McCartney
42 Rudolph Linek
42 Reni Lavoie
44 Hazard St Market △
**— State crosses**
50 Mrs Theresa Connor
50 Joseph Connor
54 James Smith
58 Leonardo Contardo
58 Mrs Lily Cornforth
60 George J David △ ⓪
**61 Hazard ct ends right**
64 Mrs Josephine Dumas △ ⓪
64 Mrs Diana F Borges

**T. J. MORIARTY** PAINTS, HARDWARE, ROOFING MATERIALS, FACTORY SUPPLIES
308 PURCHASE STREET Tel. 5-7404 NEW BEDFORD, MASS.

**Hazard (continued)**
64 rear Alvezio Catelli
68 Mrs Amelia Schanbrar
68 Mrs Mabel Kuningas
69 Albert L Duchaineau
71 Joseph Saba
72 Thomas Gosselin ◎
— **County crosses**
87 Francis J Roche △
87 Thomas P Muldoon △ ◎
91 Augustus Simpson, Jr △
93 Lemuel St Hilaire
95 Archibald N Senesac
95 Archibald N Senesac, phys
97 Alfred A Gamache △
97 Jean B Fahey, Jr △
99 Frederick J Franklin
99 Milton W Price
99 Thomas A Mullaney △ ◎
103 Mrs Lillian Gregson
103 Margaret J Conway
103 Mrs Anna Sullivan
104 Mrs Laura Trudel △ ◎
105 James A Wilson △
105 Stanley Baron △
105 Harold Mont
106 Mrs Roseanne Gauthier △

**HAZARD'S LANE. J-11**
**From 145 Front west to 99 N Water. Ward 4**
Union St Ry Co, garage △
— **N Water crosses**

**HAZEL STREET S D. E-7**
**From Sharp northerly**
11 August Costa, right △
Joseph Correia

**HEALY STREET. K-18**
**From 27 Belleville rd north to 58 Bates. Ward 1**
— **Bates begins**
No houses

**HEATH STREET. J-31**
**From 40 Wales west to Holland. Ward 1**

**HEMLOCK AVENUE**
**From 1270 Broadway**
3 Summer cottages
25 Frederick C Rayner ◎
26 Vacant

**HEMLOCK STREET. G-7**
**From 142 Fair south to W Cove rd S W. Wards 5, 6**
Odd right
1 Charles Guba △
1 Mrs Joaquina G Perry △ ◎
1 James Tavares
5 William V Cabeca
5 Mrs Maria Cabeca △ ◎
5 John B Cabeca, Jr △
9 Louis M Landino △
11 Francis Harrington
15 Herbert J DeCosta
15 Manuel J Moniz △
15 Joseph Mattos
19 Mrs Amelia Amaral
19 Hannibal W Froga △
19 William Simmons
22 Mrs Francis Espinella
22 George Page
22 Antone F Espindla, Jr △
23 Joseph Simmons △
23 William Lawrence
23 Mrs Mary Mello △
25 Vacant
— **Rockland crosses**
34 William T Flood
39 Adolph Silva
39 Manuel F Souza
39 Manuel Sylvia ◎
40 Manuel Sylvia
40 William Lomba △
40 Phil ——
43 Antone Furtado
43 James Cunha
43 Mrs Rose Correia
44 Mrs Francisca Pavao
44 Manuel Brown
44 Mrs Mary Frias △
47 Marion A Souza
47 Ernest Souza
47 Mrs Mary L Bettencourt
48 Joseph P Pimental △ ◎
48 Manuel Sylvia
48 Mrs Louisa Dias
49 Joseph S Farias, Jr
49 Armand A Paulo △
49 Mrs Christina Costa
51 Manuel A Cunha ◎
55 Joseph Cardoza ◎
55 Joseph Pacheco
55 Mathew Linhares △
57 Vacant
64 James Congdon School 307
— **Thompson crosses**
74 Carl Dupont △
74 Manuel Costa
74 Charles Dupont ◎
75 Joseph P Souza
75 Lucier Borges
75 John G Mello
76 Manuel Souza △
76 Edmund Cardoza
77 Vacant
77 Samuel Emery
77 Mrs Mary Sylvia △ ◎
78 John S Neves ◎
79 Walter Correia △ ◎
79 Amy Borges △
79 Manuel Margado △
**80 Kane ends left**
84 Correia & Sons, grocers △
85 Antone Arruda △
85 Thomas Xavier △
Frank Angelo
90 Julio Simmons △
93 Vacant
94 Thomas Walsh ◎
— **Fruit crosses**
99 Frank G Rose
99 Joseph G Rose ◎
104 John Couto △
104 John Jordan
104 Lindorf S Cunha
104 Gil Alves, Jr
105 Joseph Souza △
105 Antone Maiato △
105 Joseph C Perry
106 Manuel Ponte
— **Rivet crosses**
120 Thomas L Hart △ ◎
123 Ralph N Kellish
123 Cornelius Bowen △ ◎
123 Mrs Adeline Arruda
124 August Nobre
124 Joseph St Louis △
— **Larch crosses**
128 IGA Store, Antone Valentine △
129 Joseph Santos
129 Antone Ferreira
129 Lester K Gammons
130 John J McGowan
130 Vacant
130 Antone Valentine △ ◎
131 Bay State Band Club
133 Grupo Liberdade Club
134 Manuel Medeiros
134 Laurence Sylvia
134 Manuel Ponte ◎
135 New Bedford Cement Block Co
139 Bella Amoral
— **Swift crosses**
141 Manuel Correia, Jr
141 Joseph Costa
141 Joseph F Nobrega
152 Manuel R Modesta △ ◎
152 Edward O Souza
153 Mrs Jacintha DeMello △ ◎
— **Dunbar crosses**
155 Mrs Belnira C Sylvia
155 Vacant
155 John M Eusebio
157 Antonio D Gouveia, barber
157A Bernadette's Variety
157A Mrs Bernadette Stutz
158 Alfred Furtado
158 Serafin Mello △
159 Virginio M Andrade ◐
159 Virginio P Ponte, Jr △
159 Mrs Mary Travers
160 Mrs Violet S Mello ◐
162 Antone D Gouveia, Jr, barber
164 Puritan Stores Inc
— **Sidney crosses**
165 Mrs Winifred Braga, variety store
168 Mariano Oliver
168 John M Cabral △
168 Mrs Josephine Almeida
168 Mrs Virginia Sylvia
175 Manuel Alves △ ◎
175 William Alves △
175 Gilbert Roderick
177 "Hi-Lite" Social Club
178 John Martin
178 John B Duarte
178 Mrs Evelyn Rapoza
178 Antone I Pedras △ ◐
179A Vacant
— **Sagamore crosses**
181 Vacant
183 Joseph L Coelho △
183 Mrs Josephine Lacerda
186 Joaquim Lopes
186 John Almeida
186 Antone Affonce, Jr
188 Charles St Pierre △
188 Manuel J Ferreira ◎
188 Sylvester Gracia
190 Antone Andrade △
190 Manuel C Pacheco, Jr
190 Albert Costa
192 Antone Perry △ ◎
192 Manuel Pitta △
192 Jessie Andrade △
197 Sylvia's Variety
199 Monte Cristo Club
— **Jenkins crosses**
201 California Crispy Corn Mfg
202 Frank G Rose △
202 Antone P Vieira △ ◐
**220 Winsper ends**
224 Edward Costa △
224 Mrs Mary Perry
224 John Mendonca
226 Antone P Simmons
226 Mrs Mary C Souza
228 Mrs Mary Amaral
228 John S Cabral △
232 Antone DaCosta
232 Joseph Correia
232 Hornet's Athletic Club
232 Millside Bakery
234 Antone M Garcia
234 Mrs Angelina Sylvia △
234 James Benevides △
236 Tribus Salvadore
236 Joseph C Santos
236 Gabriel Macedo
236 Silvino Adams
236 Joseph Botelho
236 Antone Moniz
**250 Gosnold ends left**
258 Mrs Mary L Senna
258 Manuel Mello ◎
260 Mrs Mercedes Perry
260 Mrs Mary Pacheco
264 Red Wing Social Club
— **Rockdale av crosses**
276 Manuel Medeiros
276 John Ferreira
276 Salvador J Martin
279 Edward Sylvia
279 Manuel J Sylvia
282 Frank S Bettencourt
282 Jose C Prenda ◎
— **Frank crosses**
296 Joseph R Nacimento ◐

Established 1898
**Women's Apparel**
Star Store
DIAL 8-5611
See pgs 66-67

**Hemlock (continued)**
296 Louis Costa
301 Leonard Silveira
303 Vacant
303 Frank Medeiros
307 John Andrade
307 Vacant
310 Alfred C Perry △
310 Clarence G Bowman △
314 Manuel G Dias △ ◎
315 John Oliver △
— **Osborne crosses**
316 Mariano Costa △ ◎
317 John Viegas, Jr, grocer △
318 Manuel Sylvia
319 Belimiro Marks
319 Mrs Alexandria Braz
319 Joseph Arruda △
320 Mrs Rose Perry
322 Manuel J Silva
— **City line**
331 Manuel Costa
333 Manuel DeTerra
— **Norwell crosses**
336 Albert Viera
336 Mrs Mary Rapoza
337 Percy Howard △
338 Joseph Paiva
338 Manuel S Pacheco
339 Vacant
340 John F Lemos △
340 Peter F Lemos △ ◎
— **Richards crosses**
366 Frank D Freitas
367 Manuel Lima ◎
368 John B Perry
368 John G Rose
369 Manuel T Ribeiro
— **Bliss crosses**
390 Maniel L Cravo △
390 Joseph Jordan

**HERMAN STREET. F-5**
**From end Wilson southerly. Ward 2**

**HERSOM STREET. J-20**
**From 2093 Acushnet av west t. 720 Ashley blvd. Ward 1**
Even left
184 Philip Adam △
187 Parfeni P Kozciukowicz △
188 Azarie Bolduc △
188 Mrs Lucy M Dean
188 Mrs Marie L Rouillier
189 George V Yankopoulos
**100 Fielding ends left**
193 John Dzioba △ ◎
195 Stanley Dzioba
196 Mason M Taber △ ◎
197 Mrs Emily Higham △ ◎
199 Antone A Silveira
200 Wilfred Normand △
200 Joseph W Lajeunesse
201 Sidney A Silveira △
203 Raoul Guay ◎
204 George R Dewhurst △
205 Alfred F Greenwood
209 Philip Charbonneau ◎
210 Manuel S Jardim
211 Michael A McAndrew △
214 Napoleon Lussier △
215 Fred Bradley △ ◎
— **Conduit crosses**
218 Arthur LeBlanc △ ◎
221 Michael Uerbosh △ ◎
224 Nestor A Silveira
225 Charles Pfeninger △
226 Frederick H Swift △
228 Mrs Mary Cote ◎
229 Leo A Slight △ ◎
230 Mrs Anna M LeBeau △ ◎
233 Albert T Lemrise △
234 James Robillard △ ◎
236 Horace A Robillard
237 Leonard Olivier △ ◎
240 Victor Racine, Jr
242 Zachary Begnoche
249 John Loring △
251 Edwin W Loring ◎
252 Mrs Sophia O Fonseca △ ◎
253 Edward D Boucher, Jr
254 Edward B Medvios △
255 Alfred L Bouchard △
259 Richard C Percival
261 Francis L Mahoney △
**262 Baylies begins left**
263 Edith A Duerden ◎
267 Omer S LeBlanc
267 Philippe A Pelletier △
279 Thomas J Roy △
281 Nester Cormier ◎
— **Felton crosses**
286 Freeman E Barlow △
287 Joaquim Teixeira
288 Thomas Wilcock
288 Emile Levesque △
289 Noel Langevin
291 John P Frates
291 Manuel F Lima
293 Charles Lavoie △
293 Mrs Mary A Lee △
293 Marcel Mailloux
294 Fred Witherington △
296 William Pounder △
**302 Vernon ends left**
307 Louis R Levasseur △ ◎
309 Alexander Siwik △
311 Lionel Coulombe △
313 Mrs Yvonne Wobesky △ ◎
315 George J Goulet
317 John F Rowson △
318 Adrien E Charpentier
320 John Edmundson △
**322 Waldo ends left**
323 John P Pine, Jr △ ◎
325 Walter Divorskay △ ◎
326 George Dewhurst △ ◎
331 William H Dean △ ◎
**342 Hanson ends left**
**343 Orleans begins left**
347 James Denham
348 James Emerson
348 Albert E Sumner
349 Thomas Sandham
350 Alfred P Josefek △
350 Charles Mousette
353 Edward Blecha △
355 Raymond C Parker △
357 Wilbrod R Meunier
359 Alphonse Meunier △
365 Clifford C Howcroft
367 David J Shurtleff
369 Gerard Demanche
371 Arthur A Dufresne △ ◎
393 Leo C Abramczyk △ ◎
393A Vacant, basement
395 Peter Sada △ ◎
400 Malita Boleslaw
400 Joseph Bondora
— **Somerset crosses**
412 Louis C Kierklewski
414 Theodore Popielnicki △ ◎
418 John Sylvia, Jr
420 Louis H Rainville △
422 Arthur P Ponte
424 John F DeMello △ ◎
426 John Mires △
428 Henry A Harney

**HEYWOOD STREET. I-24**
**From Dutton north to Chaffee**

**HEYWOOD STREET. J-26**
**From Barnard nr Acushnet av east and west. Ward 1**

**HICKORY STREET. G-8**
**From 115 Dartmouth northwest to 6 Clay. Ward 5**
Even right
11 Joseph L Costa, Jr
15 John Teixeira
15 Charles M Fragoza ◎
22 Sedjo S Dutra △
22 Adrienne Dutra, beauty parlor
**23 Harrison begins**
24 O'Connor Bros, garage
**34 Ward begins**
37 Antonio J Silva ◎
37 August D George △
37 Gilbert Vieira △

**HICKS STREET. J-1**
**From 121 N Front west to 111 Acushnet av. Ward 2**
Odd right
2 Eddies Variety
2 Lionel N Layeunease
2 Mrs Julia DeVito
2 Helme Souza
2 Ernest Lacinths
2 Thomas Riley
2 James L Heath
2 Joseph DeVito
2 Mrs Francis Mahoney
2 Theodore A Soja
4 Vacant
6 Mrs Sophia Nickowal
6 Vacant store
6 Mrs Minnie Honeyman
8 Stanley Kubek
8 Mrs Era C Peroni
8 Mrs Sophie B Maja
8 Mrs Matilda Francoeur
8 Theresa Lima
8 James J Kay
8 Mrs Eva C Peroni
16 Joseph L Francoeur
16 Norman H Gremier
16 John Marshand
16 Edward N Miller
16 Joseph Roderick
16 Alexander Trombly
27 Vacant
27 Joseph M Avila
27 Horace Desrosiers
27 Peter Dupuis
27 Kelly McCarthy
27 Hewe Leberte
31 Napoleon Turgeon
31 Roger Gessinger
33 John L Soares
**34 Fulton ct ends left**
36 Edward Cusson
36 Joseph Stefanik
36 Joseph Bastein
36 George R Coleman
36 Joseph Marcellino, Jr
36 rear Gino Gasperelli
36 rear Mrs Catherine Witkos
36 rear Mrs Stella Kagan
36 rear William D Woodard
36 rear Mrs Eugenia Gremon
39 Joseph W Janak △ ◎
39 Mrs Sarah Campbell
43 Joseph A Cravino
43 Alfred J Goulet △
45 John B Pruneau, Jr △ ◎
45 Joseph Brzozowski, Jr
52 Wilfred Tetreault
52 Alberta Copley
52 John Souza
52 Ahira W Davoll
53 Alfred Sacramento
52 John Ferreira
52 Grace Quinlan
**52 Howe ends left**
53 Helen Adamowski
53 Alphonse Dube
53 Mrs Amelia Fernandes
59 Antone R Gomes
59 John J Johnson, Jr
59 Mrs Jennie Perry △
62-64 Pearl Laundry △ ◎
63 Mrs Marie H Benoit
63 Mrs Dorrilla Forand
63 Mrs Melina Gelinas
63 Mrs Marie Cusson

# NORTH END LAUNDRY

**1066 COUNTY ST. LAUNDRY AND DRY CLEANERS Tel. 7-9798**


**Hicks (continued)**
63 Mrs Julia Dertradeur
63 Mrs Mary L Fregeau △
63 Manuel F Pimentle △
63 Elias Houssni
63 Sterling Ice & Oil Co
69 Albert Cisek
69 Marcin Strojny
69 Vacant
69 Anton Stransky
69 Vacant
69 Vacant
69 Adolph Bures
69 rear Honore Bisson
69 rear Mrs Annie S Viera
69 rear Jacob Lenko
70 Francs Tireurs Hall
70 Francs Tireurs Supreme Council
76 Mrs Myra L Dalbec
76 Hyso Ferat
76 Jesse L Ott
78 Vacant

**HIGH STREET. H-11**
**From 165 N Water west to 504 County. Ward 4**
Odd right
— **N Second crosses**
25 Auto Electric Service Inc,
28 Arthemise Sevigny, rooms △ ⓪
34 Mae Golden, rooms △
37 Al's Tydol Station
— **Acushnet av crosses**
41 Auto Laundry Inc
46 Vacant
48 Vacant
— **Purchase crosses**
59 Town and Terminal Taxi
— **Pleasant crosses**
— **Foster crosses**
84 N B V F Assn
86 Mrs Mary H Lewis
86 Mrs Emma G Barnard
88 Center Radio Co
88 rear Emma L Sorensen
88 rear Mrs Mary A Jenness
89 Hazel B Langdon
89 Raymond J Langdon △ ⓪
90 Raymond A Jenness △ ⓪
90 Albert W Pflug △
91 Mary Tate
91 Mrs Blanche E Thompson △
92 Otto J Fichtenmayer
92 Mrs Mary Solomakos
92 Mrs Effie P Case
95 Mrs Edith Macomber △
95 Ralph H Davis
96 Vacant
100 The Gospel Chapel
106 Thomas Grieve △ ⓪
110 Mrs Anna M Macy
111 Mrs Katherine Sullivan ⓪
112 Alden B Childs
112 Mrs Mary Long
114 Carl V Marvio △ ⓪
114 John J Newman
116 Vacant
116 rear Vacant
117 William H Greenwood △ ⓪
117 Walter P Robinson
118 Charles L Jones
118 Antone Dias
118 John F Murray
118 Arno Kroeber
118 August C Dauplaise
120 Michael Mahoney
120 John T Cantwell △
122 William E Bannon △
122 James Morrison △

**HIGHLAND STREET. G-14**
**From 49 Durfee north to 86 Hathaway rd. Ward 2**
Even right
10 Mrs Annie Nolan △ ⓪
13 Raymond Limas △ ⓪
16 Lawrence Genthler ⓪
21 Manuel Gracia △
21 Alfred G Perrault △
21 Mary A Dahl
22 John Booker ⓪
27 Charles E Crosby △
27 Ruth O DeNomme
27 Carleton H King
28 Habbie J Demers △ ⓪
39 James W Wooler, florist △
40 Mrs Margaret T Sylvia △ ⓪
41 James W Wooler △ ⓪
42 William H Johnson
42 John B McGrath △
42 Elizea LaBarge △ ⓪
43 George L Chace △ ⓪
65 Albert Cutts △ ⓪
66 Joseph P Lopes ⓪
68 Herbert Sale △
70 John R Sykes △
71 George P Lucas △
72 Ovila F Rousseau △ ⓪
78 Edward F Foley △ ⓪
79 Albert V Wilmot △ ⓪
81 Roland F Briely △
82 Gerald R Anthony
83 Richard Veevers △
84 Joseph E L Duprey △ ⓪
85 Walter Taylor △
87 Thomas A Bond △ ⓪
88 Raymond J Rothaug △ ⓪
89 Richard Yates
91 James A McNeeley △
93 William H Loughlin △ ⓪
95 George M Butler △
97 Everett W Counsell △
— **Mt Vernon crosses**
**117 Athol begins**
119 Robert Greenwood △ ⓪
125 Alan J Moriarty
129 David Ward △ ⓪
131 Peter Karalekas △ ⓪
137 Mrs Catherine Lennon △ ⓪
**143 Potter begins**
145 George N Milligan △ ⓪
149 Edith Ramsden △ ⓪
153 Robert J Swain △ ⓪
**163 Templeton begins**
170 Melvin C Tripp △ ⓪
173 Thomas A Hellyer △ ⓪
176 Guilherme Medeiros
176 Mrs Katherine M Doyle
**183 Wendell begins**
**184 Coggeshall ends**
196 Harry Broughton
198 James Goggin △
200 Frank L Dextradeur
202 Joseph H Carreau, Jr
204 Vacant
**205 Topsham begins**
**204 Adams ends**
207 Ernest T Bollea, Jr △ ⓪
— **Townsend begins**
229 Harold D P Ryan △ ⓪
231 Mrs Maude M Bond △ ⓪
**248 Sawyer ends**
**249 Sutton begins**
273 Mrs Emma Mellor △
273 John W Owen △
279 Thomas F Quigley △
**288 Buchanan ends**
295 Michael Klecha ⓪
295 Alfred D Mello
**299 Dugan begins left**
305 Francis T Macedon △ ⓪
377 Fred Young, landscape gardener ⓪
377 Mrs Olive Chase
**387 Malden begins**
**434 Hathaway rd crosses**

**HILL STREET. H-11**
**From 189 Kempton north to 78 Hillman. Wards 4, 3**
Even right
— **Mill crosses**
37 W Kenneth Burke △ ⓪
42 Arthur F Dugan △ ⓪
42 Oliver G Osborne
42 Mariano Baptista
42 Alfred Costa
43 Mrs Katie M Hamlet ⓪
46 Mrs Cora Ventura
46 Emilien F Bessette △
— **North crosses**
50 Mrs Catherine Leclair △ ⓪
51 Vacant
53 Harold Hamlet ⓪
53 Fred Beardsworth, Jr
55 Mrs Mary E Parry △
55 James J Carr △ ⓪
56 Mrs Annie A McGowan △ ⓪
56 Joseph J Sullivan
57 Curtis S Hardy △ ⓪
57 Mrs Gladys Press
57 Agnes Gleason
58 John Wyse
58 Edward S Lanagan ⓪
59 Sherman G Chamberlain
59 Lucy M Nickerson △
61 Mrs Yvonne Dion △
61 Fred Beardsworth ⓪

**HILLMAN STREET. F-12**
**From 279 N Water west to 81 Jenny Lind. Ward 3**
Odd right
Akin-Denison Co, coal △
Pocahontas Fuel Co Inc △
**3 Hillman st ct begins right**
— **N Second crosses**
23 Antonio Roderiques
25 Vacant
25 Julio Santos
25 rear William D Marinelli
25 rear Mrs Clara Borges
26 Walter Van Zandt
26 Mrs Adeline C Ellis
27 Frank Pleasant
27 Bonafas Cunha
28 Jack Enos
28 Samuel Barboza
29 Joseph N Monteiro
— **Acushnet av crosses**
35 Ace Auto Body Co △
36 Elliot E Grew △
36 Animal Rescue League △ ⓪
39 Mrs Irene F Pollott
39 Mrs Margaret Harrington
— **Purchase crosses**
49 rear Axel E Nerland
50 Aslak H Hansen △
50 Arthur H Smith △
50 Mrs Ethel V Sylvia
50 Elzear H Bjuhr
51 William B Fanning, grocer △
53 Louise Paradise
53 Glenn H Sturgeon
53 Nora Hebert
53 Manuel Travers
53 Dorothy F Margeson
54 Mrs Vashti H Wilson
— **Pleasant crosses**
59 George N Genest
61 James O'Neill △
61 Mrs Della W Cartwright △
62 Vacant
63 Francis A Sullivan △ ⓪
63 Mrs Emilie Garrow △
64 Katherine M Tripp △ ⓪
65 Robert C Pierce
65 Andre J Sirois △ ⓪
65 Audrey F Davis
— **Foster crosses**
66 Mrs Ethel K Chase △ ⓪
66 Murray O'Neil
66 Leo Tremblay △
66 Richard S Macomber △
67 Susan E Miller △
67 A Isabel Titcomb △
68 John W Clauretie △
68 Hannah J Hammond △
68 Mary M Mansfield △
68 Edward J Casey △
71 Andrew L Peterson △
71 Edward J Delisle △

Heating, Air Conditioning and Piping Contractors

ANDERSON & OLSEN
Heating Contractors
147 Chancery St. Tel. 7-9162

Gas Boilers
Dadson
Oil Burners

Hillman (continued)
73 Pierre J Rogissart ⓪
73 Mrs Mary A Tribou △
74 Theodore W Cole, Jr △ ⓪
75 Mrs Lillian H Jenney △ ⓪
75 Vacant
**75 State begins right**
76 Mrs Jennie L Swift △ ⓪
78 Ruth Judson
78 William Sawyer
78 Florence Gillick
78 Mrs Mildred E Johnson ⓪
**78 Hill ends left**
79 Percy H Wilks △ ⓪
81 Charles R Eaton
81 Vacant
85 Roy Olsen
85 Aldeo Auger
85 Mary E Glynn
**85 Walden begins right**
86 Burton Hughes △ ⓪
90 Mrs Elizabeth M Swift
90 Mario Rose △ ⓪
90 Gerard A Langlois
90 Mary Tablas
92 Walter Lawton △
92 Charles H Hitt
94 John A Handford
94 Arsene Morin ⓪
94 Mrs Yvonne Mainville △
94 John Wilkinson
95 Charles M Costa
95 Mrs Mary D MacGinnis
97 William F O'Donnell △
97 William L Shapiro △
**97 Thomas begins right**
98 Thomas Aillo △ ⓪
98 Sebastian Parisi △
100 Isador Lequin △ ⓪
100 Gideon Blais △
101 Herbert W Gray △ ⓪
102 Mrs Helen M Howe △
102 Mrs Ida Keegan
105 Agatha L Maxim, electric needle specialist
105 Mrs Agatha L Swanton
**— County crosses**
Fire Station 5
111 Michael C Mitchell △
111 Herbert L Soule △
113 Mrs Lesbia E Lillie △ ⓪
115 John F Mahoney △ ⓪
115 John F Mahoney, physician △
117 Otto A Olstein △ ⓪
**— Summer crosses**
119 Raoul G Provost, phys △ ⓪
123 Joseph Winarski △ ⓪
123 John J Sousa
124 Francis J Carroll △
124 Anna C Sullivan △ ⓪
125 Mrs Blanche Frasier
125 Mrs Margaret Ennis △
129 Anne Desmond △
129 Mrs Eileen G O'Hara
**— Chestnut crosses**
134 Lillian M Dayton △ ⓪
138 Mrs Nellie Brown △
138 Edwin Anton
139 Frank C Brown △ ⓪
143 Thomas Moriarty △
143 Victor Reis
143 Mrs Mabel Healy
**— Cottage crosses**
145 Bradford Brightman, Jr △
146 Arthur C Faunce △ ⓪
147 Brownell Brightman △
147 George W H Brownell △ ⓪
148 Florentino Barreiro △
151 James J DeTerra △
151 Edmond J Cormier △ ⓪
**— Spruce crosses**
155 Robert K Preece △
155 Charles R Ogren △
159 Leonard R Gay △ ⓪
159 Edward Simons
**— Cedar crosses**
166 Doris C Sholes △ ⓪
167 Alton F Braley, gen cont △
**— Ash crosses**
**— Chancery crosses**
217 Manuel Roderick △ ⓪
220 James J Gomes △
221 Albion C Johnson
225 James A Burke ⓪
226 Greenfield's Garage
228 W L Bacon Co, plumbers △
229 Leonard J Sylvia
233 Leonards Market △
237 Frank Buckley △
237 Mrs Isabelle Godwin
237 Aldo Balestracci
**— Park crosses**
241 Mrs Laura M Gaucher △
241 Mrs Kate E Smith ⓪
245 AdaR Kilbride
245 William H Sowle
245 J Herbert Siddall △ ⓪
246 Timothy J Crowley △
249 William J O'Hara △
249 Mrs Ida M Briggs △ ⓪
252 Mrs Mary C Serpa ⓪
252½ Mathew J O'Malley △
253 Francis H Murray △
256 Wayland L Sturtevant
257 Mrs Elizabeth C Gilmore △ ⓪
260 Nathaniel F Hastings
261 Louis M Walker △ ⓪
264 Thomas Yates △ ⓪
265 Joseph G Boucher △ ⓪
266 Thomas H Mosley
267 James E Ferry △
**270 Newton ends left**
271 Joseph A McAvoy △ ⓪
273 Charles E Chadwick △ ⓪
275 William B Fanning △ ⓪
277 Anthony L Armanetti △ ⓪
278 Adolf Gresser
278 Ellsworth V Stowell
278 Earland P Chace △
279 Edmund Conroy △ ⓪
280 Wilfred Peckham △
280 Lawrence Oliver
280 George H Cafferty △
**— Liberty crosses**
283 Hormidas Bolduc △ ⓪
291 Mrs Mary Reis
**296 Tremont ends left**
**310 James ends left**
317 Julio Freitas
317 Charles M Rocha
317½ Mrs Carlota M Andrade
317½ Alfred Teixeira
319 Antone J Monteiro
319 Rogers Jones
**— Lindsley crosses**
**368 Jenny ends left**
371 Mrs Nellie A Wyche
371 Julian E T Youngblood
371 Lawrence Britto
371 rear Virett Charles △
371 rear Peter Pontes
371 rear Mrs Mary Miranda
371 rear Francisco Fernandes △ ⓪
371 rear Joseph Victor ⓪
371 rear Charles Nunes
374 Philip T Gregory
375 Henry B Houtman △ ⓪
376 Antonio Cardoza △ ⓪
377 Mrs Minnie A Pontes △ ⓪
379 Mrs Clara Ellis △ ⓪
**— Florence crosses**
380 Earl Palmer
380 George A Gifford
381 Mrs Katie I Coleman
389 Leopold Burgo, Jr △
395 Vacant
**— Hunter crosses**
416 Titonio F Oliveira △
417 Joseph Vieira △ ⓪
417 Antone T Neves
418 Horace J Hillman △ ⓪
**— Beech crosses**
427 Vacant
**— Summit crosses**
453 Walter S Folger, Jr, ice dlr △ ⓪
453 Walter S Folger, Jr
**— Rockdale av crosses**
468 Stephen DiStefano △ ⓪
469 John J Pennington △ ⓪
474 Walter B Wilson △ ⓪
478 Gabriel M Botelho △ ⓪
478 Charles F Bramwell △
482 Mrs Josephine Michalski ⓪
**483 Chester begins right**
483 John Caldeira, Jr △ ⓪
484 Carl L Rathkamp
487 Albert F Rounds △
491 Edward F Whitehead △ ⓪
491 Edward F Whitehead, cont
**499 Walter begins right**
501 Joseph Borges △
501 rear Hathaway Refinishing Co △
House under construction
House under construction
503 Thomas Monty △ ⓪
503 Guilherme G Luiz
507 Tancredi Gamba △
507 Angelo Occhelo ⓪
508 Nellie C Coombs △
508 Walter R Conroy △ ⓪
509 Victor H Rigazio
510 Raymond W Parlin △ ⓪
511 Libero D Busengo ⓪
515 Michael Pettine △
517 B Franklin Tripp △

**HILLMAN STREET COURT. I-12**
**From 3 Hillman northerly. Ward 3**
2 Joseph Biltcliffe
2 Frank Rock
3 Joaquin DeGrade

**HINDLE STREET. K-28**
**From 3747 Acushnet av east to Westgate Park. Ward 1**

**HOLDEN STREET. K-21**
**From 363 Conduit west to 116 Felton. Ward 1**
25 Manuel B Mello
25 William J Souza △
29 John F Alves
30 Allain A Boucher ⓪
31 Joseph Frates, Jr
32 Athanase Boucher
35 Mrs Viola Ellis
37 Gil Pacheco
**— Felton crosses**

**HOLLAND STREET. J-31**
**From Braley rd north to Heath. Ward 1**

**HOLLY STREET. J-15**
**From 253 Belleville av west to 24 Brook. Ward 1**
Odd right
7 Alex Cybulski
7 Bruno Zwacki
7 Mrs Dora Hamilton
7 Julien Legere
7 Ernest E Hamilton
11 Bronislaw Ciborowski
11 Mrs Bronislawa Ulewicz
11 Mrs Frances V Strzepek
11 Theophile Richard
12 Mrs Josephine Belohlavek, grocer
14 Mrs Josephine Belohlavek △ △
14 Ernest L Richard
15 Felix Dabrowski △
15 Boleslaw Szlegier
15 Philip E Lavoie
16 Stanley Supczak △ ⓪
16 Mrs Anna Buraczenski
16 Frank Supczak ⓪
16 Patrick J Cantwell

Clear'oc

DISTINCTIVE CARBONATED BEVERAGES

475 UNION ST. Dial 7-9308

**Holly (continued)**

16 Victor Lipinski
17 Manuel S Bulcao
17 Mrs Nicoletta Fellouris
17 George Panagotopoulos
18 Joseph Figueiredo △
18 Joseph S Santinho
18 Joseph Martins
19 Gideon Davieau
19 Frank Rymut
19 Stanley Wisniewski △
20 Antone Souza ◎
20 Oliver Daigle
20 Mrs Anna Vaz △
22 Ralph H Bieu
22 Edgar E O'Neil
23 Walter Tenczar
23 Alfred Jarvis
23 Manuel Santos
26 Noel Gilbert
26 Joseph A Bussiere
28 Victor Krutul
28 Joseph Mikolajczyk ◎
28 Szczapan Karcmarcyk
28 Mrs Katherine Charberek
28 Francisco Siwik
28 Alfred O Asselin
29 Milton L Perry
29 Alice Methot
29 Oscar Pontbriand △
31 Peter Konstantakos △
31 Antone L Francis
31 George Jackson
32 Leo Lapointe
32 Maryan Wisniewski
32 Honore LeClair
32 Louis F Monty
32 Mrs Leona Carrier
32 Mrs Mary Zajac
33 Armand LeBrun
33 John G Chagaruly
33 Joseph Chenette
— **N Front crosses**
43 Peter Bernier
43 Walter Smagacz
43 Mrs Irene Amaral
43 Leo Leblanc
43 Raymond C Cote
43 Theodore Kalisz
47 Remi Cote
47 Mrs Katherine Kalisz
47 Joseph Szeliga
52 George Demers △
53 Remi Plante
53 Henry Beaulieu
53 Mrs Josephine Peloquin △
54 Onesime Mercier △
54 Paul H Bernard
54 Fizardo Ferreira △ ◎
56 Canadien Du Nord Club △
57 Holly St Bowling Center △
57 Dube Auto Body Co
59 Alfred Dube, Jr △
61 Mrs Ellen A Loader
— **Acushnet av crosses**
75 Mrs Alice B Plante
75 Vacant
75 Mathurin L Richard
79 Mrs Georgianna Ricard △ ◎
81 Joseph Ledoux △
81 Honore Michaud, Jr △
82 Mrs Eva Beadsworth
82 Leo Lemieux
82 Mrs Laura Roberts
82 Mrs Armand Chartier
82 Antonio Azevedo
85 Percy A Kelly
85 Onesime Leclerc
85 William Brochu
85 William A Perryman
88 Jeanne Poirier
88 Mrs Cora B Pepin △
88 Norman E O Sauve △
88 Peter Rudnick
91 Joseph N Pelletier △
92 Calixte Charest
92 George D Daudelin △ ◎
92 Rose Rogers
93 Antone Rego △
93 Eugene L'Abbe
96 Joseph Roszkiewicz △
96 Rudolph Roszkiewicz
96 Walter E Szeliga
99 Adelard Baillargeon
99 Arthur Richard
99 Hermenegilde N Quintin ◎
99 Mrs Catherine N Talbot
100 Hormidas J Benjamin △ ◎
100 Alphonse Lemaire
100 Adelard Goddu
101 Mary Normandin ◎
101 Mrs Mary P Moore
101 Mrs Delphine Gasser
101 Eugene Gula
103 Mrs Antoinette M Lafrance △
103 Arsene Ricard ◎
103 Ernest Dion
107 Wilfred Beaupariant
107 Ovila Dion
107 Camille Lacasse
107 Althea McAlphine
109 Earl P Smith △
109 Armand O Drolet △ ◎
109 Armand O Drolet, painter
109 Timothy Lareau
113 Mrs Evelyn Poirier
— **Ashley blvd crosses**
119 Oscar Leblanc
119 Emilien Bussiere
119 Philip Dupuis
Raymond Leger
124 Edmond P Major △
124 Jose Balthazar
125 Albert T Resendes
125 Joseph A Dextraze △
125 Raymond A Dextraze
126 Leo P Fecteau
126 Louise Spirlet
126 Leo A Dupont △
129 Adolph Gallot ◎
130 Peter Rebut
130 Alfred J Zawisza
130 John Wolkowicz ◎
132 Andrew Darmafal
132 Mrs Esther Nuttal
132 James Moran
132 Stanislaus Petrowski
132 Boleslaw Galanek
132 Edmond H Ethier
135 Wilfred Blanchette
135 Joaquim Santos
135 Albert England
135 Mrs Marguerite Beloin
135 Seraphine Rodriques △
135 Walter A England
136 John A Heginbottom △
136 William C Hall
136 Gerard J C Jodoin
137 Emile Bouley
137 Antone Andrade △
137 Alida Gelinas ◎
138 George A McHugh
138 Mrs Clara Nault △
138 Rose Lemieux
139 Andrew C Conn △ ◎
139 Charles R Dwyer △
139 Armand W Desrochers
140 Joseph E Fontes ◎
140 Frank's Ice and Oil
141 Russell Geary △
141 Hormidas Tondreau
141 rear The Aconn Press, printing △ ◎
143 Michael Charros
143 Jack Santos
143 John P Sylvia △
146 Henry Karr
146 Charles J Tetreault
146 Theodore P Glowacki △
147 Joao daSilva
147 Domingas F Botelho
148 Joseph Michaud
150 Napoleon Dugas △ ●
151 William Beatty ◎
151 Albert Cassidy △
152 Leo J Letendre
152½ Albin Sojka △
155 George Antoune △
155 Valmore Poirier
155 Isidore Poirier
155 Augustine Dauplaise
156 Mrs Anna McDermott
156 Rodolph Messier
156 Mrs Ella Pierce
159 Rosario Langlois
159 Mrs Helena Filipek ◐
159 Mrs Bridget Beserdetsky △
163 Edward LaMothe △
163 Arthur Robert
163 Edmour Robert
164 Mrs Mary Jennings
164 Pierre LeBlanc △ ◎
164 Mrs Mary M Peacock

**HOLLYHOCK STREET**
**From 359 Dartmouth to Rural cemetery. Ward 6**

Odd right
11 Phillip M Moniz △ ●
15 Archie Haworth △
16 Mrs Barbara Damos
17 Louis Roderiquas, Jr
17 Marceline J Espinola ●
18 Frank P Machado
18 Thomas C Brown
21 Joaquim Piedade △
21 Candido Medeiros
21 Anthony C Phillips
22 Manuel F John
22 Mrs Rose P Martin
22 Mrs Mary Santos
23 Manuel C Pavao ◎
26 Robert A Cartmell △ ●
26 Walter Vieira △
29 Mrs Mariana D Ramalho
30 Joseph A Almeida
30 Edward Correia △
31 Frank O Carreiro ◎
32 Frank Silva
32 Mrs Annie Costello
32 Mrs Gloria DeMello
35 Joseph Teixeira △ ◐
38 Antone Mello
38 Joseph C Borges
38 John Mello
39 Martin Baptista △ ◐
39 Manuel Alves
40 Joseph Camara ◎
42 Lucien Therrien
45 Antone Baptiste
45 John DeBarros △
— **Field crosses**
56 Mrs Virginia Sylvia
56 Guido J Figueiredo △ ◐
56 Adelino Ferro
56 Mrs Prudence Sylvia

**HOLY ACRE**
**Between Acushnet av, Pearl and Wamsutta nr Acushnet River. Ward 3**

**HOLYOKE STREET. I-22**
**From east of 293 Lowell west to 776 Church. Ward 1**

9 Mary W Newcomb △ ◎
— **Lowell crosses**
— **Lawrence crosses**
— **Howe crosses**

**DAHILL COMPANY**

**MILL SUPPLIES, PAINTS, CLEANING EQUIPMENT, BUILDING MAINTENANCE SUPPLIES**
**From Cellar to Roof**

**1886 PURCHASE ST. TEL. 3-3786 NEW BEDFORD, MASS.**

**Holyoke (continued)**
**— Prescott crosses**
**— Oliver crosses**

**HOMER STREET. G-73**
**From 63 Parker north to 74 Locust. Ward 3**
Even right
1 William A Main
3 George H McCarthy △ ⓪
7 Everett F Norton
11 Mrs Ruth C Bolton △ ⓪
11 Clarence L Lawrence △
14 Margaret Chadwick △ ⓪
14 James Leach △
15 George A Jackson △ ⓪
15 Sidney Fryer
15 Lawrence DeSouza
16 Stanley J Maslanka △
16 James A Chappell △
18 William A Matthews △
18 Joseph S Brown △
19 Mrs Sarah Whittaker
21 Peter A Maynard △ ⓪
21 Charles A Belanger △
22 Edith H Gifford
22 Mrs Annie M Keyes △ ⓪
23 Ralph Bruno △
23 Gilbert P Silva
24 Mrs Gladys L Russell △
24 Anne V Regan △
25 John Whewell
25 Walter Brown
**26 Locust crosses**

**HOMESTEAD STREET. L-22**
**From Long Plain rd o c west to 2390 Acushnet av. Ward 1**
Even rght
963 Elsworth T Fricker ⓪
964 Mrs Cecelia L Cornell
967 Margaret E Jefferson ⓪
971 Marjan J Dzioba
973 Vincent Mierzejewski
973 Edward C Montevill △ ⓪
976 Joseph A Cyr ⓪
978 House under construction
979 Alfred Peltier ⓪
987 Mrs S Elizabeth Counsell △ ⓪
989 William D Harris △ ⓪
991 Vacant

**HOPE STREET. K-17**
**From 523 Belleville av north to 42 Belleville rd. Ward 1**
Even right
**— Hathaway crosses**
**— Tinkham crosses**
**— Webster ct begins**
27 Vacant
52 Lawrence Pelletier △
53 Domingo Sanches
55 William Abreu △
55 Antonio Pereira
56 Alfred W Robichaud ⓪
56 Clarence Belliveau △
60 Mrs Mary Hemel ⓪
60 Edward F Reynolds, Jr △
**— Nash rd crosses**
68 Amadeu Camacho, grocer △
74 John Abriel
74 John M Frias
74 Carlos V Marujo
74 Antone S Medeiros
74 Abilio Lopes
74 Mrs Mary Mello △
74 Mrs Rose Goues
80 Joseph G Camacho ⓪
80 Ernest M Souza △
80 Manuel A Corey
**— Whitman crosses**
95 Joaquim J Rodriques △ ⓪
95 Mrs Alma D Carreau
95 John Barros
108 Manuel Silva △ ⓪
112 Silvere L Brodeur △ ⓪
**113 Eugenia begins**
116 Manuel Teixeira △ ⓪
120 John Rosa △ ⓪
121 Manuel Quintal
121 Mrs Frances Teixeira △
121 Americo Quintal
124 Joseph Antaya ⓪
127 Manuel Teixeira
127 Joseph F Ferro
127 Fernando Baptista
127 Alfred Fonseca △
127 Alexander Martin
127 Albert Joaquim

**HOWARD AVENUE. K-19**
**From Acushnet River west to 2010 Acushnet av. Ward 1**
Even right
**— Cotter begins left**
20 New Eng Overall Dry Cleaning & Supply Co △ ⓪
**— River rd crosses**
49 Mrs Sophie Gallant
53 George J Mandeville △ ⓪
54 Americo C Gonsalves △ ⓪
54 Mary P Machado △
58 Warren C Thomas △
60 Albert Caron △
61 John L Sirois △ ⓪
62 William J Roy
63 Louis A Lacasse △
63 Henry M Fredette
64 James J Miller
74 Acushnet Process Plant
**— Belleville av crosses**
83 Joseph Saucier △ ⓪
85 Joseph Rose △
86 Ernest F Menard △ ⓪
86 John D Medeiros
87 Amedee Breton
88 Octave Pearson △
88 John L Walker
89 Joseph Roy △ ⓪
90 Wilfred Paradis △
92 Leo G Madard △
94 Joseph D Arbec ⓪
95 Walter Carr △ ⓪
96 Mrs Rose A Normandin
97 Mrs Flora M Gibbs △
98 A Rene Arbec
99 Nunzio Raffa △ ⓪
102 Anthony E Fournier △ ⓪
104 Armand Beaulieu △
107 Oswald Descheneaux △ ⓪
107 Philip St Onge △
108 Hector Levasseur
109 William Masse △
110 John G Levesque △
110 Mrs Exilia Brodeur
111 Arthur J Lemaire
112 Henry Richard △ ⓪
Evariste Dufresne
113 Mrs Phoebe Collins △ ⓪
113 Theodore E Pageotte
115 Walter LaBelle △
116 Alphonse Lamonde △
117 Mrs Josephine Tetreault
117 Armand Moreau
118 Mrs Alma Morosse △ ⓪
118 Herve Dufrense △ ⓪
119 Roland E Bathazar △ ⓪
121 Dominque Dion
121 Mrs Rosina Laferreire
123 Edgar Couture △

**HOWARD STREET. J-15**
**From 167 Cedar Grove north to 4 Beetle. Ward 2**
Even right
16 Norman J Sylvia △
16 Peter Gierldsinski
16 Mrs Anna St Pierre △
20 Sergio Guerra
**27 Marvin begins left**
28 William Markham ⓪
28 Mrs Selina Welch
35 John J Brady
35 Andrew Ferreira
35 Manuel Roderiques
36 Frank Bzdyra
36 Alfred Fleurent
36 Avelino Gonsalves
**— Coggeshall crosses**
53 Andrew Izdebski △ ⓪
53 John Loveridge
53 Peter Kouravas
55 Stanislaw Biegai
55 Mrs Amelia Barbelle
55 Joseph Souza
57 Mrs Mary Sokolowski
57 Mrs Agatha Rakowska
57 George Ferriera
57½ Leander A Noel
57½ Arthur Chabotte
59 Mrs Edna Babineau
59 Joaquim Sequeira
59 Frederick E Beals
65 Ruth Sowle
65 Ernest A Nassar
65 Frederick L Beals
67 Stanley H L Murach △
67 Mrs Laura J Delisle
67 Adolph J Bedard
70 Our Lady of Perpetual Help Parochial School

**HOWE STREET. J-14**
**From 15 Logan north to 52 Hicks. Ward 2**

**HOWLAND STREET**
**From Acushnet river east of Prospect west to 158 Acushnet av. Ward 5**
Odd right
**— Prospect begins**
8 Mrs Doris Spinola
8 Antonio A Pina
9 John Vieira
9 Edward Monteiro
9 Benjamin Roderiques △
9 Mrs Sophie Mickelson △
9 Mrs Mary Almeida
9 Anthony Figueiedo
10 Louis M Lopes ⓪
10 Gualdino Fonseca
12 Louis T Barros ⓪
14 Peter Almeida
14 Ralph B Pierce
14 Joseph Gonsalves
15 Alvero Barros
15 Tiburcio N Lopez
15 John R Costa
15 August Gonsalves
15 Pedro J Lima
15 John Oliveira △
**— S Front crosses**
16 Charles Soares
16 John Sylvia
16 Anton J Soares
17 Antone Vieira
17 Joseph Vieira
17 Joaquim Vierira
17 Frank Almeida
17 Jennie Ramos △
17 Antone Ramos
24 Caesar M Ramos
25 Jack J Cruz
25 Martin Lopes
25½ Marcos Fernandes
25½ Vacant
27 Martin A Borges
**— S Water crosses**
31-33 United Social Club △
37 Joseph P Martin, pool and barber
38 Cruz's Melody Shop
**— First crosses**
44 Vacant
46 John R Lopes
47 Mrs Angelina P DeMello △
47 DeMell's Variety
48 Tiny Lunch
50 Joe's Fish Market

Recognized Responsible Respected
A Shield to Thousands
Operating in 97 Countries World Wide Service
Phone 2-0902 25,000 Centers of Work Phone 2-0902

**Howland (continued)**
51 House of Prayer
5 Vacant store
58 Eugene Gomes
58 Henry Perry ⓪
58 Michael J Duarte
59 Vacant
59 Joaquim Ramos
59 Domingo Barros
60 Jose A Reis
60 Mrs Mary V Gonsalves
60 Candido Barros
61 John Britto
61 Julio Araujo
61½ Manuel F Perry
61½ John Canto
61½ Manuel Andrade
62 Peter Cruz △
65 James Fonseca, shoe rpg
65 James Fonseca
65 Manuel Romas
65 John Cardoza
65 Mary Lima
66 Manuel B Mello, meats △
67 Cape Cod Fish Market △
68 Vacant store
69 Mrs Rose Nascemento
69 Manuel A P Mattos
69 Mrs Carrie Burgo
71 Albert Costa Variety
— **5 Second crosses**

**HOWLAND STREET S D. D-7**
**From Grant west to byd Maple.**
— **Edna begins right**
10 Manuel Correia
— **Lincoln ends right**
— **Jefferson crosses**
— **Carleton crosses**
— **Milton crosses**
— **Maple crosses**

**HOWLAND TERRACE. H-1**
**From 11 Cherry southerly. Ward 5**
Odd right
1 John D Egan △ ⓪
8 Hyman Katz △ ⓪

**HOYE STREET. J-24**
**From 1047 Dutton northerly. Ward 1**
69 Existe Lamarche ⓪

**HUDSON STREET. J-1**
**From 55 Brock av west to 634 Rodney French blvd. Ward 6**
Odd right
150 Joseph R Polycarpo △
151 Robert W Huckabee
151 Daniel E Bauer △
151 Ernest M Crossley
155 John Polycarpo △
159 Bennie Smedstad △
163 Frederick J Sagar △ ⓪
174 John Cocker
174 Mrs Eleanor Houghton △
**174 Point ends left**
175 Manuel Almeida
175 John M Varao
178 Ernest Liebel
188 William Fish △ ⓪
193 John Silva △ ⓪
196 Manuel Mederios △ ⓪
198 Walter K Moen
200 August Huard △
202 Eugene Huard
205 Lewis Blakeley △ ⓪
207 Edgar S Haworth
208 Prescott F Kelly
212 John Gillebrand
216 Manuel S Oliveira ⓪
217 Manuel I Silveira △ ⓪
221 Nathaniel Gifford
225 John Cayton
228 John Robak
228 Francis Roach
229 Lionel E Suprenant

**HUMPHREY STREET. L-21**
**From Mill rd west to 2220 Acushnet av. Ward 1**
— **Belleville av crosses**
54 John L Bougie
56 Herbert R Gordon
56 Leo C Lajore
59 Louis Blais
62 Emile A Cote △ ⓪
64 Claude Melancon
70 Clement O Rousseau
68 Tadeusz Zajac
68 Claude W Jalbert

**HUNTER STREET. F-12**
**From 769 Kempton north to 304 Parker. Wards 3, 4**
Even right
8 John Bjorngren △
11 John J O'Brien, Jr ⓪
11 Manuel G Perry
12 Mrs Anna A Days △ ⓪
— **Mill crosses**
15 Patrick Sheedy △ ⓪
18 Mildred Bradshaw △ ⓪
21 Melvin T Smith ⓪
25 Mabel W Gibbs △ ⓪
— **North crosses**
34 John R Tweedie ⓪
40 Orville T Sweet
45 N B Steam Dye House, shop △
46 Amelia F Austin ⓪
— **Hillman crosses**
— **Maxfield crosses**
— **Smith crosses**
— **Parker crosses**

**HUNTINGTON STREET. D-11**
**From Brownell av westerly. Ward 4**

**HUSSEY STREET. E-11**
**From 21 Lake north to 918 Kempton. Ward 4**
Odd left
13 Clifford Scully △ ⓪
16 William H Midgley △ ⓪
17 Albert C Clarke △ ⓪
20 Adam Shaw △ ⓪
21 Harrison A Hill, Jr △ ⓪
24 Wilfred L Bacon △ ⓪
25 John H Wilhelmsen △ ⓪
28 William A Barter
29 Charles H Lawrence △ ⓪
32 Arthur E Stearns
33 Carlton F Thomas △ ⓪
36 John Knowles △ ⓪
39 Byron B Hambly △ ⓪
40 Samuel Cramer △ ⓪
43 William Deakin △ ⓪
44 Charles J Francis △ ⓪
47 Mrs Ada Sullivan △ ⓪
48 Manuel T Avelar △ ⓪
51 John L Avelar △ ⓪
52 John M Yuille △ ⓪
55 Wallace A Briggs ⓪
55 Wallace A Briggs, ice △
58 John W Bryant △ ⓪
59 George E Tripp △ ⓪
62 Edmund A Ellis
68 Joseph H Tyrrell △ ⓪

**HYACINTH STREET. H-7**
**From 189 Rivet north to 36 Thompson. Ward 6**
Odd right, left odd and even
1 Donat Demers
1 Katherine Hoey △
1 Arthur S Desjardins
2 Vacant
2 Gil Ferreira △
2 Manuel T Piva
6 Alvaro V Medeiros
6 Frank M Pacheco
8 George Silva
8 Joseph Victorina
11 Albino P Cruz
11 Joseph Fernandes
11 John Couto
12 John Augusta
— **Thompson crosses**

**ILION STREET. D-11**
**From 1038 Kempton south to Buttonwood park. Ward 4**
68 Andrew R Turner

**ILLINOIS STFEET. J-21**
**From Metcalf west to 828 Ashley blvd. Ward 1**
85 Francis R Marotte
152 Mrs Frances Lawrence
166 Southern Mass Refrigeration Co △ ⓪
— **Ashley blvd crosses**

**INDEPENDENT STREET. I-7**
**From 145 County west to 104 Crapo. Ward 6**
Odd right
1 Daniel Pachico
1 John R Serpa
2 Vacant
12 Mrs Mary Clara
12 Domingos H Santos
12 Mrs Georgianna DeCouto
16 Manuel Almeida
16 Miguel Vaz
16 Joseph D Araujo
20 Antone S Correia ●
20 Antone Correia, Jr
20 Charles Correia
21 Mrs Annie Puchlopek
21 Joseph Souza
21 Walter Daviski
23 Vacant
23 Arthur S Cabral ⓪
23 Edward F Joseph
24 Mrs Mary Souza
24 Edmund Mendoza
24 Ernest Sylvia
33 Frank Lawrence △
33 Mrs Maria M Pacheco
33 Manuel M Barboza △ ●
34 Joseph S Gomes △
34 John Gardzina
34 Arthur F Souza △
35 Joseph Carvalho
35 William C Brockelhurst
35 Joseph Ribeiro
35 Antone Souza
36 Joseph P Daniels
36 Earl F Hathaway
36 Antone C Mello
39 Sylvianna Carvalho
39 Antone Cabral ⓪
39 Mrs Georgianna V DaLuz
40 John C Gallant △
40 Manuel Costa
40 Mrs Angeline Moniz
44 John P Teixeira
44 Rita Rodericks
44 Manuel Barao △
47 Margaret A Egan
48 Mrs Mary V Gonsalves
48 Joseph Bento
48 Manuel Medeiros ●
48 Joseph Szela
48 William F Mello △
48 Robert P Meggison
48 Mrs Eva Rodriques
51 Edgar H Lefebvre
51 Edwin Albino
51 Manuel Rego ⓪
52 Manuel Costa
52 Mrs Mary Lawrence
52 James Sa
55 Ernest Vasconcellos
55 John F Santos
55 Ernest Vasconcellos, Jr

GULF HILL DAIRY CERTIFIED MILK
ICE CREAM and DAIRY PRODUCTS So. Dartmouth Tel. 8-5888

**Independent (continued)**
56 Manuel Raulino
56 Ernest C Ventura △
56 Joseph Cosmos
60 Manuel Caido
60 Mrs Mary Oliveira △
60 Joseph Barboza
61 Arthur Hendricks
61 Edward Arruda △
62 Manuel Raposa
62 Antone Mendoza
62 Frank Rogers
63 Wilfred B Rousseau △
63 Elphege Rousseau △ ●
63 Mrs Jane G Brierly
63 John Costa
65 Emideo Pinheiro ●
65 Henrique L Pires
65 Antone Silvia △
66 Mrs Susanne Rapoza
66 Mrs Mary Prenda △
66 Joseph Martins ⓐ
67 Frank Medeiros
67 Mrs Mercelina Medeiros
67 Carl Paivo
70 John Sacremento
70 Manuel S Morris
70 Leonard Costa
73 Manuel Caires
73 Mrs Irene Estrella ●
73 John F Sewares △
73 Delia Trahan
74 James Perry
74 Mrs Rose Perry △ ●
74 Joseph Gracia △
78 Mrs Palmeda J Medeiros
78 Mrs Mary Dumont
78 Enos Gonsalves △
78 Francisco Mello
78 Carmen Roderigues
78 Joseph S Correia
81 Jesse Carreiro
81 Leger Malancon △
81 Joseph Silva ⓐ
81 Jesse Ferreira △
82 Antonio Gregory
82 Mrs Emily R Neves ●
82 Joseph Neves

**INGRAHAM STREET. K-19**
**From 1970 Acushnet av east to 47 Kearsarge. Ward 1**
27 Thomas J Morency
35 Adolph Dion
35 Joseph B Millette
35 Richard Caissie
39 Arsene Denault, Jr
39 Mrs Josephine Denault △
39 Conrad Denault
39 Mrs Mary H Hargraves
39 Adelard Bastarache

**IRVING STREET. H-10**
**From 49 Hawthorn north to 10 Maple. Ward 5**
Even right
3 William S Anthony △ ⓐ
3 Anthony & Anthony, real est
6 William E James △ ⓐ
7 S Emory Bentley
8 Alice L Dana △ ⓐ
14 Grenville H Hayes △ ⓐ
19 Henry H Crapo △ ⓐ
**19 Maple crosses**

**IRVINGTON COURT. J-19**
**From 9 Princeton north to 2 Irvington. Ward 1**
9 Albert Moquin △
9 Mrs Clara Hand △
9 Wilfred Dawson
9 Napoleon J Gaouette
**10 Irvington begins**

**IRVINGTON STREET. I-19**
**From 10 Irvington ct west to N YNH&H. Ward 1**
Even left
**— Irvington ct ends left**
16 Joseph A Demers
16 Alfred Richard
18 Alex Duff
18 Raymond H Charette
24 William R Hudson
26 Rosario J Blanchard △
28 William Boyer ⓐ
30 Yvonne Leduc △ ⓐ
32 Alexander J Seguin △
34 Zephyr D Paquin
38 Harry Isherwood ⓐ
42 George Garlich △ ⓐ
46 Edward Waddington △ ⓐ
48 Thomas Radcliffe △ ⓐ
54 Manuel Rodrigues ⓐ
56 William Peck △
70 Silvio A Bonneau ⓐ
72 William A Higgins △
**78 Concord ends left**
84 Richard Furness △ ⓐ
86 Raymond G Furness
88 Joseph Marchesseault △ ⓐ
90 William Travers ⓐ
92 Mrs Mary E Sousa
96 Alfred A Dupre
96 William Pomfret
102 Mrs Dianna Huot △
104 Alfred Allard
116 John B Moraux △ ⓐ
118 Thomas Gatheral △
118 Alexander Kacprzyk △
118 James A Kenyon
128 Rev Richard Peters △
136 Wayne A Roberts △ ⓐ
136 Mrs Agnes Silveira △ ●
**142 Arlington ends left**
154 Ralph G Spooner △
156 Louis Daniel
158 Frank Kral ⓐ
160 William Kral △
162 Omer Bergeron △ ⓐ
164 John Whalley △
166 Joseph Cousineau △ ●
168 J Raymond Dawson
170 Stephen Zileski
170 Charles R Griffith
172 Antoine Pereira
172 Francis O'Leary
176 John Wach
176 Emile Dugas
180 Ovila Chapdelaine ●
180 John Figueiredo
184 Mrs Myra Brown △
184 Wilfred Lacombe
**— Ashley blvd crosses**
203 William P Pell △
206 Travis Scholes ⓐ
208 William H Walker △
209 Joseph Berube △ ⓐ
210 Mrs Emma Bessette
211 Norman T Lopes ⓐ
212 David Barbour △
216 Mrs Florence Buchanan
216 Arthur E Lizotte
217 Alexander Richard
218 Albert Labonte
219 R Marcel Roy △ ⓐ
**225 Rochambeau begins right**
226 Joseph Botelho
226 Joseph A Bettencourt, Jr
227 Roland Coderre ⓐ
227 Raymond Cote △
228 Mrs Martha Hirshlag △
229 Marcville Desmarais
231 Manuel Ferreira △
**239 Milford begins right**
244 William F Phillips ⓐ
245 John Oliveira △
247 Manuel Mendoza △
251 John Tracey △ ⓐ
253 Joseph Dawson
**266 Brooks ends left**
**267 Lafayette begins right**
269 Aime O Morin
269 Albert Filiault
**289 Maywood begins right**
**309 Seabury begins right**
**— Church crosses**

**IVERS STREET. J-33**
**From 4333 Acushnet av west to Morton av. Ward 1**
Odd right
1037 Adjutor Patnaude
1040 Lucien Toussaint

**JACINTHO STREET. D-8**
**From 670 Allen S D south to city line. Ward 5**
1 Joseph Jacintho, left △ ⓐ
3 Manuel D Correia
5 Everett R Vital, left
**— City line**
9 Antone Andrade, right ⓐ
446 St Johns cemetery office △
466 St John's cemetery, right

**JAMES STREET**
**From 217 Maple to 310 Hillman. Wards 5, 4**
Even right
21 Clifford H Ashley △ ⓐ
23 Arthur H Topar △
24 Harry Ginsburg △ ⓐ
25 William H Herbst, Jr △ ●
26 James H Winslow, real est △ ⓐ
27 Carl A Carlson △ ⓐ
**— Clinton crosses**
28 Milton E Borden △
29 Lora Lawrence
29A M Evelyn Rutter
30 Arthur H Ferguson △ ⓐ
31 Francis S Winsper △ ⓐ
32 Earl M Carpenter △
34 Thomas E Halpin △ ⓐ
36 Harry Traverse △ ⓐ
**— Arnold crosses**
45 Catherine V Brady △ ●
50 Harry Fowler △ ⓐ
50 Willard B Macy
51 Clarence F Frates
51 Elmer D Sisson △
54 Mrs Mary C Sweeney △
54 Martin C Page △
54 Gerald J Normandin △
55 Anne R Lees △ ⓐ
58 Lester Souza
58 Domingos A Souza △ ⓐ
59 Franklyn D Berry, phys △
59 Milton T MacDonald, phys △
59 Mrs Fannie B MacDonald △ ⓐ
60 Philip C Lowe △ ⓐ
63 Joseph Raposa △ ⓐ
66 Frank Brown △ ⓐ
67 Harold W Winterson △ ●
70 Thomas E Needham △
71 Joseph H Gracio △
73 Francis Correia △
73 Mrs Mazelle Sheeley △
74 Louis S Cuddihee
74 Edward M Munson, Jr △
74 Richard A Zerbonne
75 Clara E Gundersen △
75 Arthur Coelho
75 Mrs Mabel J Despres △
78 Leonora F Gifford △
78 Helen McCoy △
79 John N Losego △ ⓐ
85 John Ferreira △ ⓐ
87 William B Smith △
90 Ernest Dalzell △ ⓐ
91 Magne Tonnessen
91 Mary Marsden
97 Luthan D Allen △
97 Mrs Mary P Madison △ ⓐ
**— Union crosses**
106 Keystone Storage △
109 Percy B Simpson △
113 Marion Rose
113 Donald S Fryer
**— Court crosses**
137 Patrick F Carmody ⓐ
137 Mrs Margaret W McKenna △

WHITE'S FARM DAIRY
SPECIAL MILK ENTIRELY FROM OUR OWN HERD
211 Middle Road ACUSHNET, MASS.
DIAL 3-4457

**James (continued)**
139 John M Frates △ ⓪
140 Bartolo Zanetti △
143 Mary E Smithies
144 Mrs Mary L Fisher
147 Joseph E Cabral, Jr ⓪
152 Mrs Annie A DeMello △ ⓪
156 Charles S Medeiros △ ⓪
160 Mrs Catherine Giusti △ ⓪
162 Bessie Raymond △ ⓪
**— Elm crosses**
175 Bernard A McGuiness △
175 William Stewardson △
178 Francis C Connolly △ ⓪
178 William R Balderson △
180 Manuel J Pacheco △ ⓪
181 Sam Wong Lynn △ ⓪
189 Mrs Mary P Pallatroni △ ⓪
**— Middle crosses**
200 William K Rogers △
203 Leo W Allen △ ⓪
204 Elizabeth J O'Malley △
204 William Brightman
205 Joseph Rocha △
205 Mrs Victoria Kelly △
206 Hannah O Callaghan △ ⓪
208 Mrs Ida M Smith
208 Vacant
209 William G Chappell △ ⓪
210 Russell E A Miller △ ⓪
211 Ermin Pallatroni △ ⓪
216 August Taveira △ ⓪
217 Fernando Baccelli △ ⓪
**— Kempton crosses**
**— Mill crosses**
**— North crosses**
**317A Hillman crosses**

**JARRY STREET. J-21**
**From Conduit west to 878 Ashley blvd. Ward 1**
168 John M Souza ⓪
**— Caswell crosses**
**— Metcalf crosses**
**— Pine Grove crosses**
**— Raymond begins right**
220 Nelson Wharmby ⓪
242 Mrs Julia Poncelet
250 Peter Burniko ⓪

**JASON COURT. H-8**
**(Formerly Cornell ct)**
**From 31 Crapo westerly. Ward 5**
1 Richard Rostron
2 John Medeiros ⓪
3 Mrs Virginia Valles △ ⓪

**JEAN STREET. I-15**
**From 385 Coggeshall north to 336 Sawyer. Ward 2**
Even right
2 John B Moniz
2 Joseph B Moniz
4 Edmund Vitkievicz
4 Vacant
5 Mrs Elizabeth Jukes △
5 Mrs Annie Fleming
5 William G Proulx △
8 Ernest Drolet
8 Louis HGaumond
8 Louis Petrain △
9 Joseph J McGinnes
9 Charles Fonsesa
9 Frank Verissimo △
10 Laura Bonnin
10 William Audette △
10 Mrs Flossie Johnson
11 Auston Conway
11 Eugene A Laplante △
11 Frank J Sylvia
13 Ernest M Lawrence △ ⓪
14 George Pars △ ⓪
16 Mrs Beatrice LaBrie ⓪
18 Victor Robidoux △
18 Mrs Bessie Vazapolos
18 Telesphore Nault
18 Mrs Katherine Kjah
19 N B Storage Warehouse Co △
21 George I Gamache △
21 Wilfred Bonneau
21 Louis Hart △
22 Mrs Helen Seferiadis
22 Christo Seferiadis
22 Conrad La Croix
22 Ernest L Paul

**JEFFERSON STREET**
**From 443 Myrtle to 420 Mt Pleasant. Ward 2**
**150 Summer crosses**
179 Antone Cardoza
**186 Mt Pleasant crosses**

**JEFFERSON STREET S D. E-7**
**From Sharp south byd Howland**
**— Kraseman crosses**
**— McCabe crosses**
**— Wordell crosses**

**JENKINS STREET. G-7**
**From 331 Bolton west to 388 Dartmouth. Ward 6**
Odd right
11 Manuel Cambra
12 Frank Machado △
13 Antone F Souza
14 Manuel D George
14 Joseph Ramos △
17 John Fernandes
17 Louis G Mendoza △ ⓪
18 Joseph Cravo △
18 Frank Machado △ ⓪
18 Manuel Machado
23 Mrs Martha Ponte △ ⓪
24 Carlos Medeiros △
24 Louis F Garcia
25 James Correira △
28 William Phillips
28 Isador Pina △ ⓪
31 Manuel Couto △ ⓪
31 Joseph Couto
33 Talmo Mendes △
33 Antone S Costa
37 Manuel N Camara △ ⓪
37 Joseph E Dupuis
42 Enos Dias Fontes
42 Manuel Teixeira △
42 John Ramos
44 Antone D Gouveia
44 John I Pedro ⓪
44 Mrs Mary L Ponte
45 Frank DeMello
45 Manuel DeMello △
46 John C Correira
46 Harry Costa ⓪
47 John F Roderick
47 Mrs Mary P Silva
47 Caroline E Souza ⓪
**— Hemlock crosses**
73 Mrs Constance Roderiques
73 Joseph F Veiga ⓪
95 Manuel Nunes △
97 Manuel M Lemos ⓪
99 Mrs Mildred Jesse
101 Joseph L Paixao △
103 Joseph Dias, Jr
109 Antone Soares △

**JENNEY STREET. F-11**
**From 338 Court north to 368 Hillman. Wards 4, 3**
Even right
7 Walter C Potter
11 Antonio C Nunes △ ⓪
16 Storage
17 John Spagoni △ ⓪
19 Charles Thompson △ ⓪
27 Margaret Crane △ ⓪
27 Thomas E Crane
32 Frederick W Coon △ ⓪
33 Mrs Estefania Gilmette ⓪
38 Charles E Langlois
38 Mrs Mary E Sullivan △ ⓪
39 Garages
**— Elm crosses**
56 Dominico Marchisio △
57 William T Atwood △ ⓪
59 William Rose △ ⓪
**— Middle crosses**
78 Walter E Dunkel
78 Joseph Folger
79 Ellery C Sherman △ ⓪
83 Theresa Leighton
83 Alexander Lammers
86 Emile Balegno
86 T Hilliard Clark, Jr
87 Julio T Tavares △ ⓪
90 Robert W Osborne
90 Mrs Emelina Faria △
95 Joseph M Domingos △ ⓪
95 Daniel F Flanagan
**— Kempton crosses**
**— Mill crosses**
**— North crosses**
151 Lester R Lake △ ⓪
155 Manuel P S Macedo △ ⓪
161 Elmore M Treadup △ ⓪
163 Joseph A MacFarlane △ ⓪
165 Elias St C Dyer △ ⓪
169 Mrs Mary C Manning △
171 Eliezer Epstein △ ⓪

**JENNINGS COURT. I-6**
**From 574 South Second east to 750 First. Ward 6**
Odd right and even
1 Henry D Cunningham ⓪
2 Anthony Mikus △ ⓪

**JENNY LIND STREET. E-12**
**From 59 Lake north to 56 Fairmount. Wards 4, 3**
Even left
2 Alvin M Ladino △ ⓪
4 Burton G Davoll △ ⓪
5 Carl H Lager △ ⓪
7 Harry T Groves △ ⓪
8 Joseph D Babcock △ ⓪
9 Philip H Jones △ ⓪
10 Charles L Bolduc △ ⓪
11 Albert E Mosher △ ⓪
12 Philip D Drew △ ⓪
13 Antone P Ponte △ ⓪
14 Mrs Mary A Martin △ ⓪
14 George F Mosher, auto renting △
16 James A Lester △
17 Francis Tripp △ ⓪
18 Melvina Patnode △ ⓪
19 Olav J Berg △
20 Mrs Elizabeth H Ralston △ ⓪
21 Ralph K Price △ ⓪
22 Frank H Childs △ ⓪
23 John A Pickup △ ⓪
24 John Buckles, Jr △ ⓪
26 Norman Renne △ ⓪
27 J Arnold Wright △ ⓪
28 Arthur C Nunes
30 Arthur C Lord △
30A Edward R Hathaway △ ⓪
31 George A Lareau △ ⓪
32 James J Payton △ ⓪
35 Wilbur G Clark △ ⓪
36 Isidore Eisner △
**— Kempton crosses**
50 Dante Balestracci ⓪
51 Edwin J Phillips △ ⓪
52 Thomas J McMahon △
**— North crosses**
57 Herbert A Manchester △
58 Gustavus Sponholz △
59 John H Bryant △ ⓪
62 Thomas Seed △ ⓪
63 William J Holley △
63 Mrs Mabel F Tripp △
67 Frank D Coppinger △ ⓪
72 Mrs Lottie C Estes △ ⓪
73 Joaquin M Gilmette ⓪
73 Aniceto Gilmette
74 Walter C Fisher △ ⓪
74 Elliott C Fisher △
**— Hillman crosses**
89 Edwin J Egenberger △ ⓪

Aeroplane Service Anywhere in the U. S., Canada or Mexico
AIR SERVICE TO EUROPE AND SO. AMERICA

PARAGON TRAVEL AGENCY

JOS. J. PENLER, Mgr. JOHN B. PENLER, Asst.
678 Pleasant St. opp. Post Office Tel. 6-8277

**Jenny Lind (continued)**
92 Emilio Peitavano △ ⓪
96 Leonard R Reed, ice △ ⓪
97 William T Bailey △ ⓪
98 Manuel J Souza △ ⓪
101 Jerome Freedman
101 George F Mosher △ ⓪
102 Theron S Johnson △ ⓪
106 Ralph E Brightman △ ⓪
110 Joseph D Rego △ ⓪
113 Joseph Madeiros △ ⓪
113 Vacant
113 John Rogers △ ⓪
114 James Kondi △ ⓪
117 Frank Silva
**— Milton crosses**
121 Kenneth G Clifford △ ⓪
123 Mrs Emma Clifford
125 Mary E Costa △ ⓪
127 George H Spooner △
**128 Rogers ends**
129 Mrs Mattie A Carr △
133 Onorato Lupo
133 Manuel M Sylvia △ ⓪
136 Paramount Variety Store
138 Joseph M Rego △ ⓪
138½ Frederick A Savoie △
143 Henry D Bower △ ⓪
144 Mrs Ellen Fish ⓪
**— Grant crosses**
148 Virgil J Svendsen △
160 Mrs Rose Peitavino △
162 Fiorino Risso △ ⓪
**— Lexington crosses**
163 George Sunderland △ ⓪
167 Lawrence A Horton △ ⓪
169 Raymond Card △ ⓪
174 Constantine Sylvia △ ⓪

**JIREH STREET**
**From Mill rd west to 2200 Acushnet av. Ward 1**
**— Belleville av crosses**
59 Antone Costa

**JOCELYN STREET. K-23**
**From Monmouth north to Stratford. Ward 1**

**JOHN STREET. E-8**
**From 85 Winterville rd north to 178 Ryan. Ward 5**
Odd right
**16 Schofield ends**
**32 Westbrook ends**
**40 Brier ends**
**106 Allen crosses**
**126 Farm ends**
523 Manuel Pereira △ ⓪
525 Anton E L Perreira △ ⓪
529 Edward Souza
Vacant
**540 Bedford ends**
549 Joseph M Soares △ ⓪
549 Joseph Rose △
558 John

**JOHNNY CAKE HILL. I-10**
**From 83 Union north to 20 William. Ward 4**
Even right
4 Vacant
6 Vacant
8 Frank Mott
8 Harold A Heath
9 Cape Cod Seafoods Inc
11 Seamen's Bethel △
14 Jonathan Bourne Whaling Museum △
15 Mariner's Home △
15 Rev Charles S Thurber △
17 William Kranzler △
Herbert Kranzler, antiques
18 Old Dartmouth Historical Society and Whaling Museum △ ⓪
19 Vacant

**JONATHAN STREET. E-10**
**From 461 Arnold north to 454 Court. Ward 4**
Even right
12 Hyman Mendelson △ ⓪
13 George R Holt △ ⓪
13 Cora A Holt
13 Robert A Smith
16 Robert F Bunnell △ ⓪
17 Raoul J Pelletier △ ⓪
19 Alfred R Thackeray △ ⓪
20 Raymond D Connolly △ ⓪
23 Joseph A Mahoney △ ⓪
24 Hyman Hurwitz △ ⓪
25 J Arthur Feather △ ⓪
27 Jacob Levy △ ⓪
28 Mrs Sarah B Novick △ ⓪
34 Jacob A Horwitz △ ⓪
36 Mrs Mary E Foster △ ⓪
39 Milton H Levy △
40 John H Rogers △ ⓪
41 James H Tripp △ ⓪
45 Alex Winograd △ ⓪
46 Sydney H Smith △ ⓪
47 Anders E Thoen △ ⓪
49 Leonard F Hendricks
50 Joseph A McDonnell △
57 Mrs Claire Smith △ ⓪
59 Harry McNamee
**— Union crosses**
63 Mrs Grace W Sturgis △ ⓪
65 George F McGovern △ ⓪
71 Ernest R L Haswell △ ⓪
74 Matthias Wittenbauer △
75 Harry Perlstein △
77 Harry I Gifford △
78 Andrew P Lonergan △
**81 Court crosses**

**JONES STREET. G-20**
**From 927 Mt Pleasant westerly. Ward 1**
5 Camille Medeiros ⓪
21 Fortunato V Freitas ⓪

**JORDAN STREET. J-32**
**From 4157 Acushnet av west to Morton. Ward 1**

**JOUVETTE STREET. I-6**
**From 69 County west to 338 Bonney. Ward 6**
Odd right
17 James Renwick △
17 Amedee St Louis △
17 Napoleon Larocque △ ⓪
19 Joseph Hampson
21 Joseph Hampson, variety △ ⓪
22 Francis A Mrozinski, clgy △
23 John Kruczek △ ⓪
26 Joseph Pina
26 Leslie Martin △
27 Esther Gelder △
27 Mrs Margaret V Doyle △
27 Harry Kargle
30 Samuel Mullin △
30 Henry Howard △
31 Edward H Morrow △
31 Alfred S Baroa
31 Antone Pinto
34 William P Rogers
34 John T Silva
35 John Francis △
35 Thomas F Mitchell
36 John Faria
36 John Pacheco △
36 Joseph S Oliveira
36 Anne M Fafard ⓪
37 Manuel L Deus
37 Alfred L Gonsalves
37 Mrs Mary A Munroe △
39 Mrs Walerya Wojtunik
39 Andrew Malecki
43 Alfred M King
43 John Caton △
51 Antone B Arruda
51 Fenton J Blanchflower
51 Martin F O'Dowd △
55 Mrs Agnes Lister △
55 James H Costello △
55 Mrs Marie Pimental
56 Dollard E Laliberte △
56 Albert DeSouza
56 John P Wygrzwalski
56 Hugh J Quail
56 Antonio Estrella
56 Manuel Gracia
58 Mrs Sarah J Quail △ ⓪
59 Joseph Soares △
59 Anibal Medeiros
59 Manuel Monteiga
64 John Carvalho
64 Mrs Frances Ponte △ ⓪
64 Mrs Marion Rose
65 Mrs Frances Santos
65 Mrs Francis Sylvia
65 Mary Furtado
65 Manuel Vardo
65 Mrs Mary Perry
68 Edward S Poyerd
68 Manuel S Cordeiro △ ⓪
68 John Carvalho △
70 Louis Lobo
70 Jesse Ferreira △
70 Manuel A Gomes
71 Frank P Rose
71 Joseph Correia
71 Mrs Frances R Sylvia △ ⓪
71 Gabriel D Mello
72 John Pinto ⓪
72 Louis O Martin △
72 Edward R Mendes △
77 Harry Proudfoot, Jr △
77 John A Gage △
77 Joseph Mongeau △
77 John W Knowles △
78 Mrs Mary L Duque △
78 John Lewis, Jr
78 Vacant
84 Alfred Moreau
84 Mrs Mary Pedro △
84 Mrs Laura D Guilbeault
84 Sylvio Renaud
85 Raoul Rousseau
85 John Gubula
85 Arcade Marcoux △ ⓪
85 Annibal D Rego
88 Louis S Arruda △ ⓪
88 Alfred Machado △
88 Manuel Perry
88 Frank M Vardo
91 John H Desrosiers △ ⓪
91 Ovila J Blanchet △
92 Anthero S Pacheco △
92 Adelino Maximeno
92 Raoul V Costa
92 Eluzarjo Anibal
95 Daniel Andrade △
95 Dennis Botelho
95 Louis J Monjeau ⓪
95 Joseph E LeClaire
95 Mrs Mary Vieira
96 Mrs Mary Lima
96 Teotonio G Leonardo
96 Charles Rapoza △
99 Manuel Correia ⓪
99 Mariano Campos
99 Hannibal Sylvia
100 Frank Amaral
100 Joseph Machado △
100 Caeser Bettencourt △
103 William Sylvia △

**HAWES ELECTRIC CO.** **Contractors**
592 PLEASANT ST. TEL. 8-5285 **Appliances**
EVERYTHING ELECTRIC

**Jouvette (continued)**
103 Ignatio Oliveira
103 Edmund Pedro
103 Mrs Eliza Kingan
104 Mrs Gladys Fernandes
104 Joseph Vieira
104 Antone Perry
— **Crapo crosses**
115 Mrs Juventura Motta △
117 Paul V Hampson
117 Mrs Margaret C Williams
117 Adrian Bolduc
117 Albert N Genereux △
**129 Bonney crosses**

**JOYCE STREET. I-24**
**From 2855 Acushnet av west to 1060 Church. Ward 1**
Even left
— **Ashley blvd crosses**
1015 Louis I Dion ⓪
1034 Ernest H Cloutier △ ⓪
1059 Hormidas Robert
1073 Ovila A Rock △ ⓪
1081 Maurice Mancotte ⓪
1085 Joseph T Berube
1096 Alfred P Thomasset ⓪
House under const
— **Wildwood rd crosses**
1117 Ovide Chartier ⓪
1139 Thomas H Leaver △
1141 Thomas L Dugal △ ⓪

**JUNE STREET. J-32**
**From 4257 Acushnet av to east. Ward 1**
— **Morton crosses**
1080 Vacant
1090 Vacant

**JUNIOR STREET. E-10**
**From 427 Arnold north to 658 Union. Ward 4**
Even right
3 Samuel F Winsper △ ⓪
9 Austin M Thresher △ ⓪
10 Albert Norlander △ ⓪
14 George F Cronin △ ⓪
15 Mrs Mary T Lowe △ ⓪
17 Luther M Pease △ ⓪
18 Elwin H Hauver △ ⓪
21 Benjamin Estner △
22 Stanley W Sterling △ ⓪
25 Harry A Chace △ ⓪
29 Lincoln G Sowle △ ⓪
30 Isador Horvitz △ ⓪
33 Harold S Shine △ ⓪
34 Anastasios G Haggis △ ⓪
38 Harold E Potter △ ⓪
39 Mrs Anna L Sward
41 Noel E Staples △
42 Mrs Hetty Wood △ ⓪
43 Mrs Sadie I Ousey △ ⓪
44 John Gudgeon △ ⓪
45 Charles Wilbur △
48 Samuel Collins △ ⓪
— **Union crosses**

**JUNIPER STREET. G-7**
**From 33 Larch north to 32 Fruit Ward 6**
Even right
7 Mrs Georgiana Mello
7 Frank Botelho
7 Joseph B Artiago
— **Rivet crosses**
23 Joseph N Perry
24 Joseph L Pereira
24 William Angelo ⓪
27 Joseph Caldeira
27 Antone Florio
27 Joseph J Amaral
30 Jose M G Luiz
30 Mrs Victoria Reis
31 Mrs Adeline A Faria
31 William

**KANE STREET. G-7**
**From 451 Bolton west to 80 Hemlock. Ward 6**
Odd right
8 Mariano Perry ⓪
8 Arthur Jesse
8 Joseph M Morgado
8 Mrs Louisa Gomes
14 Walter A Butler △ ⓪
14 Emile E Racine
19 Antone Gonsalves △ ⓪
19 John R Gonsalves △
19 Antone Rego
20 Mrs Julia S Combra △
20 James G Machado △
20 George J Goulart
21 Clarence S Neves ⓪
21 Mrs Mary Sylvia △
21 Mary Vieira
21 Samuel Mello
26 Joseph P Silva
26 Richard Sylvia △
26 Thomas S Lopes
27 Ernest Martin
27 Mrs Mary A Murphy △
27 Antone Goerveia
30 Antone P Sylvia
30 Manuel Da Motta
30 Mrs Mary P Sylvia △ ⓪
32 Conrad Andrade △
32 Mrs Isabelle Andrade △ ⓪
32 Frank Simmons
36 Louis Pacellini
36 Herminio Correia

**KATHERINE STREET. G-7**
**From 131 County west to 506 Orchard. Ward 6**
Odd right
5 Mrs Mary Travers ⓪
5 Alphonso Lameiras
5 Cosmo J Luboa △
15 Frank S Cardoza
15 Frank Santos
15 Mrs Mary V Modesto △ ⓪
16 Mrs Mary J Ferreira
16 Manuel B Ramos ⓪
16 Manuel B Ramos, Jr △
20 Joseph S Correia
20 Fred D Wilson
20 Manuel Cabral ⓪
21 Charles F Perry
21 Manuel Everett
21 Joseph Ramos
24 Frank R Morris △
24 John Sylvester, Jr
24 Manuel Sylvia
25 Albert Williams △
25 John E Sylvia
25 Norbert Guilherme
28 Joseph M Cosme
28 Richard Sylvia
28 John Couto △ ⓪
29 Joseph Medeiros
29 August P Gil
29 Ferdinand Macedo
32 Ernest Macedo △ ⓪
32 Manuel A Camillo
32 Manuel R Reis
33 Joseph Cordeira ⓪
33 Joseph C Terra △
33 Manuel F Oliveira △
36 Mrs Mary Oliveira △
36 Mrs Mary Silvia △
36 Mrs Frances K Joubert △
40 Antone Sylvia
40 Joseph Fialho ⓪
42 Mrs Maria S Britto
43 Antone C Macedo
43 Theodomiro Rebello ⓪
43 Virginio C Macedo △
45 John Souza △
45 Joseph Macedo △
45 Joaquim P Motta
46 Manuel Souza
49 Manuel Costa
49 John F Gomes △ ⓪
49 Manuel A Santos
50 Antone P Silva
50 Frances S Medeiros ⓪
50 Joseph Laurendeau △
53 Norbett Martin
53 Antone C DeMello
53 Joaquin C Oliveira
54 Joseph T Gouveia △ ⓪
54 Mrs Fransecea Cabral
55 Mary Arruda
55 Mrs Isabel K Sylvia
55 Marion R Tore
58 Edward Openshaw △ ⓪
59 Manuel Rego
59 Arthur P Amaral
61 Caroline Costa
61 Frank S Medeiros
61 Manuel J Simmons △ ⓪
62 Joseph Abrantes
64 Joseph A Horsfal △ ⓪
65 Ezaquie Lara
65 Joseph Miranda
65 Mrs Mary Simmons
69 Marianno P Mederios
69 Mrs Mary Avila
69 Joseph Barboza
70 Frank F Cardoza ⓪
70 Roland Morin
74 Frank Martins ⓪
74 Joseph Brazeda △
74 Victor T Souza ⓪
76 Joseph Cruz
76 James Arruda ⓪
76 Frederick Barboza
77 Antonio Rebello
77 Mrs Maria Tavares
77 John P Almy
79 Francisco Arruda △ ⓪
79 Manuel Arruda
79 Manuel C Cardoza
80 Virginio Almeida △
80 Manuel T Cova
80 Gabriel Costa
82 Joseph Florio
82 Antonio Lopes
82 Manuel R Vital △
— **Crapo crosses**
— **Bonney crosses**
120 John B DeValles School

**KEARSARGE STREET. K-19**
**From 125 Hadley north to 90 Perry. Ward 1**
Even right
2 Moise St Onge
4 Emile L Morin
4 Leon Pelletier
9 Samuel J Hand △
12 Arthur L Seyuin
14 Antone J Dube
16 Mrs Victoria Langlois
17 Roland R Cantin
17 George Belleveuille △
19 Joseph Desautels
18 Joseph M Silva
18 John M Ammal
22 Leo R LeBeau
24 Aime Chabotte
24 Clovis Mazerolle
26 Edward Sansoucy, Jr
**27 Duncan begins left**
29 St Joseph's School
30 Louis Fortin
30 Ovila H Hebert
32 Joseph Untersinger ⓪
32 Emilien H Dumas
36 George A Sleight
38 Ernest Duff
40 Wilbrod J Dufour △ ⓪
42 Antonio Duarte
44 Leandre Gaumond
46 Mrs Marie A Guenette
**47 Ingraham ends left**
48 Mrs Mary A Masseau △
49 Nemea Meunier
49 Roger P Fredette
50 Roland J Beauregard
52 Adelard Dulmaine △
53 Wladyslaw Przymierski △ ⓪

OREGON DYE HOUSE, Inc. RUG CLEANSERS
CLEANSERS, DYERS, LAUNDERERS Tel. 6-8515—3-4956

**Kearsarge (continued)**
54 Ernest J Charette △
56 Alexander J Messier △
57 Stephen J McCormick
57 John J Flanagan
61 Laurent Parent
61 J Eugene LeBlanc

**KEENE STREET**
**From 275 Chancery to 168 Liberty. Ward 3**
Even left
5 Mrs Mary Murphy △
7 William P Gallant △ ⓪
10 Vacant
11 Clifford L White △ ⓪
13 Hayden Coggeshall △ ⓪
**— Park crosses**
20 Samuel D McLeod △ ⓪
22 Myron P Howland △ ⓪
23 Asa T Thomson △ ⓪
24 William R Chase △ ⓪
25 Joseph J Tripp △ ⓪
26 Joshua G Baker, Jr △ ⓪
27 William Kenworthy △ ⓪
28 Mrs Mary Sims △ ⓪
29 Matthew W Flaherty △ ⓪
30 Frank H Marland △ ⓪
31 Martin L Helgeland △ ⓪
32 Angus D Gillis △ ⓪
33 Mrs Amy J Norris △ ⓪
34 Mrs Grace A Holland △ ⓪
35 Ermon P Bragg △ ⓪
36 Gladys C Johnson △ ⓪
37 Julia A Joyce △ ⓪
38 Frank DeTerra △ ⓪
39 John B Shea △ ⓪
40 Thomas L Whiteside △ ⓪
41 Gasper Pederson
42 Thomas V Garvin △ ⓪
43 Joseph H Donnelly △ ⓪
46 Mrs Ana Ricketsen △ ⓪
**47 Liberty crosses**

**KELTON STREET. I-25**
**From Wildwood rd westerly. Ward 1**
**— Church crosses**

**KEMPTON STREET. H-11**
**From 145 N Second westerly. Wards 4, 3**
Odd right
53 Joseph Marshal
53 Joaquim Lopes
56 Frederick Herrick △ ⓪
56 Vacant
59 Joseph Pina
59 Joseph Mitte
**— Acushnet av crosses**
**— Purchase crosses**
109 Mary's Beauty Salon
111 Watch and Clock Hospital
113 Joseph Sequeira △ ⓪
114 Terminal Hat Cleaning & Shoe Shine Parlor
116 Dew-Drop Inn, restaurant
118 Vacant
119 Myron B Sears △
123 Katherine E Ball
123 George V P Crothers △ ⓪
127 Robert Grime
127 Mrs Caroline Read
127 Robert Grime, massage △ ⓪
**— Pleasant crosses**
133 Ernesto A Balla △ ⓪
137 Judson Apts △ ⓪
137 Myrl S Judson △
141-143 United Radio Co
145 Ray's Cleaners
147 Post Office shoe repairing
151 Mrs Ruth S Whelan, electric treatment △
151 James J Whelan △ ⓪
151 Mrs Bessie J Mosher △
**— Foster crosses**
157 James D D Comey △ ⓪
165 Mrs Ida Sillery
165 Herbert W Isherwood
165 Harold Schweidenback
165 Mrs Helen Souza
171 Bridget Forrestel
171 Joseph S Bettencourt △
174 James Thomas △
174 Etta L Ballou
176 James K Day △ ⓪
176 Robert Greenberger
176 John Hoglund
178 Harold E Weiner
178 Harold H Rebello △
179 Standard Electric Co, annex △
181 Frank Carlin △
183 Adrien S Guillet
184 Charles B Davis △ ⓪
184 Mrs Minerva E Hazzard △
**189 Hill begins right**
190 Frank C Taylor △ ⓪
190 Joseph Beauchene
191 Arthur H Borden △
191 George D Maxim △ ⓪
194 Mrs S Lillian Jennings
194 Henry W Besse △
198 Mrs Rose D Baylies
198 Abraham Shiepe ⓪
201 R Archer Perkins △
201 Arthur C King
202 Aldei J Sawyer
202 Louis T Chace △
207 Curtis L Bradford
207 Francis Souza
207 Alice Picanso
207 Leonard Ouellette
208 George F Misener △ ⓪
208 Arthur C White △
209 Mrs Lillian Murray
209 Mrs Gertrude Rose
209 Walter Dwyer
211 Nora C Casey △ ⓪
219 Edward Melia
219 Lucille Secor
220 Joseph H Bergeron △ ⓪
223 Dawson's Auto Body Co
225 Tilo Roofing Co Inc △
226 Thomas J Stevenson △ ⓪
226 Mrs Flora A Murtagh
226 Mrs Rose Magnant
230 Mrs Margaret Bock
230 Harold F McCormick
**— County crosses**
272 Hathaway Oil Co Inc, fuel oil △
273 Jeff Davis
**274 Pease ct begins left**
275 Alexander Clark
277 Carr's Variety
278 Giant Storage Battery Co
279 Mrs Elsie M Grace
280 Joseph Francis, Jr
280 Albert Leslie
281 Walter M Campbell
281 Edward L Campbell
282 Mrs Mary Riha
282 Mrs Carrie A Ross
283 Vacant
285 Vacant
287 Mrs Daisy A Snow △ ⓪
**— Summer crosses**
296 St John's E Lutheran Church
296 Rev John W Miller △
304 A D McMullen Inc, mvg △
309 Mrs Elizabeth M Lang
309 Mrs Anna Leupold
309 Joanna B Sullivan
315 Thomas W Eadie
315 Rubin Malick, tailoring △ ⓪
317 Mrs Annie Baptiste △
318 Bethel African M E Church
**319 Chestnut begins right**
322 Mrs Angela P Hendricks, antiques
324 Mrs Mary Fernandes
324 John Doar
325 James H Magnett △
325 Vertilee Hunt ⓪
326 Ethel's Beauty Salon △
329 John Izmirian, shoe rpg
331 Abac Vac Radio Co
332 Ellis C Henry ⓪
332 Robert Stetson
333 Edmund F Harrison
333 Mrs Evelyn G Smith
334 Vacant
334 Mrs Gladys M McCarthy
334 Mrs Bertha M Carr
334 Floyd Carr
335 Mrs Annette Powell
337 Halbertian L Thomas, bicycles △
339 Richard H Feldon, shoe repairing
338 Katherine T Mahoney
338 rear George S Taylor
340 rear Mrs Susan M Ives
340 rear Mrs Rachael Sadler
340 rear Lawrence Barboza
342 Vacant store
343 Herman J Bergland
343 Mrs Georgianna Corbin
343 Joseph Laplace
344 Vacant
344 Vacant
347 Yee Shing, laundry
349 West End Public Market △
**— Cottage crosses**
351 Robert A Bellenoit, cont △
352 Query's
353 Newsic Co △
355 J F St Aubin Co △ ⓪
357 Quality Fish Market
360 Henry Gibau
360 William Christopher
360 Lionel L Cleville
365 Bernard's Enterprise
367 Charles E Galloway
367 Clarence E Stuart
367 Oswald J Bernard △
372 Nathan Barash, tailor △
375 Clifton Pitts
375 Joseph Pryor
376 Dora Joseph's Variety Store
377 Mrs Octavie Breault
378 Richmond's Bakery △
383 Louis Goodman △ ⓪
384 Francisco Texiera
384 Rev Frederick D Jordan
385 Frederick B Andrews, second hand dealer △
386 Vacant
386A Bill's Grocery
388 Mrs Geraldine N Underwood second hand dealer
390 Elizabeth Gumbs
390 Mrs Annie L Offley
392 John Reis Variety
395 Public Library Branch
**— Cedar crosses**
394 Red Tavern △
395 Busy Bee Lunch △
396 Vacant
400 Vacant
403 Harry Waxman, tailoring
404 John Pieraccini, variety △
405 Vacant
407 Johnny's Tavern
410 Edgar Johnson
410 Mrs Louise Knuckles
410 Milton Williams
413 Vacant
413 Vacant
418 St Ambrose Church
419 Charles Tew
419 Annie Tew
420 Stuart H Phillips
420 Mrs Hazel Williams
420 Vacant
**— Ash crosses**
427 Frates Motors Inc, autos △
433 Scarpitti Motors △
433 Scarpitti Investment Corp, loans
432 Leonard W Chumack
432 Jeanette C Wright △
437 Freddie Jones, rpg △

**GEORGE P. WILLIAMS** CONTRACTOR and BUILDER

**272 Russells Mills Road Telephone Shop 2-2176, Office 2-2233 So. Dartmouth**

**Kempton (continued)**
443 Pierce & Hook, autos △
446 John H Purchase △
Edward T DuVerger
450 Jenkins Radio Sales Service △
— **Emerson crosses**
457 Manuel M Tavares, barber shop
459 Clearance O Wampler, paints
460 Vacant
464 Paul F Finnie
464 Charles H Dexter
465 Mrs Estella W Sulham
467 Ideal Home Bakery △
George Souza, barber shop
468 Manuel Gage △
469 Star Cleaning △
473 Alfred E Morris △
473 Mrs Sisaltina Estrella △ ⓪
474 Edgar A Long, Jr △
— **Chancery crosses**
478 Percy A Woodland, grocers △
480 Kjell Gausland △
480 James O Lennon △
483 Mrs Bridget C Murray △ ⓪
492 Albert O Lopes △
492 Vasco J Perry △ ⓪
**501 Cook begins right**
501 John A Tavares, barber
503 William Perkins
503 Fred W Beyer △
505 First Nat Stores Inc, gros
509 Paramount Pharmacy △
512 Emma V Austin △ ⓪
— **Park crosses**
514 Bernard J Clare △
514 Leslie L Robinson △
515 Riley's Market △
517 Edward F Riley ⓪
518 Mrs Maude L Jackson
521 Russell's Variety
525 Alexander Whalley
525 Antonio J Morra
526 Victor Menard
528 Edward Moran △
535 Peter Hebert △ ⓪
**538 Pierce ends left**
549 Christo D Stamo, shoe rpg
550 Mrs Lena A Olsen △
550 Joseph Cook
551 Christo D Stamo ⓪
553 Vacant
554 Mrs Lucy M Flynn
554 Mrs Ellen A Fuller
555 Mrs Lillian A Easton △ ⓪
555 Herbert H Blake △
556 Armand Duclos, grocer △
— **Newton crosses**
559 George F Ellis △
561 Henry A Senasac
562 Victor De Terra △
567 George H Bessette △
567 Nathaniel M Reed △
567 Gordon K Hall
568 Mrs Elsie M Kelley △
570 Philip O Allen
573 John Castellina
573 Anthony M Lima △ ⓪
574 Elmer P Beckman
574 Mrs Katherine E McGurk △
580 John Gurney
580 Henry B King △
581 William H Wilkinson △
581 George D Simpkin
— **Liberty crosses**
586 Charles Machado △
586 James S Whiteside ⓪
592 Stephen H Mellor △
592 Christina M Whiteside ⓪
593 St Mary's Home △
594 Carl F Britto △ ⓪
596 Irving T Perrier △
600 Church of Jesus Christ of Latter Day Saints
**608 Tremont ends left**
612 Raymond B Dooley △ ⓪
614 Joseph Wessiack, Jr
618 Manuel Rezendes
620 J Antone Koly △
624 Manuel Viera △
634 Robert E Gustafson △
634 Jack Pickup
— **James crosses**
644 Joseph N Finni △ ⓪
644 Joseph N Finni, dentist
645 Vincent Axtell △ ⓪
647 Frank Buyers △
651 John A Hoines △ ⓪
653 Daniel Desmond
654 J Lyman Paine △ ⓪
655 Mrs Theresa Olsen △
658 Ernest Torres △
661 John Spagoni, barber
662 Arthur J Fournier △
663 Mrs Mary Fredette
663 John DeCosta
665 Nicholas Bradford, variety
— **Lindsey crosses**
672 Mrs Rose M Wood △
674 Redfield Pump & Supply Co △
676 Robert H Bowman, refrigerator repairer
682 Mary E Spooner △ ⓪
688 William T Atwood, sheet metal working
690 Henry P McGowan ⓪
— **Jenny crosses**
700 American News Co The (N B Division) △
708 General Baking Co △
715 John Bastoni △
715 Lawrence Grace
721 William W Howarth
721 Herbert C Lawrence
722 Charles T DeMello
— **Florence crosses**
728 Joseph Legrenade
Mrs Rose E Donnelly
734 Harold A O'Brien
734 John J O'Brien △ ⓪
740 John Pieraccini, Jr △ ⓪
740 Hermes Touchette △
740 Vacant
741 Cussell's Cleaners & Dyers △
745 Mrs Bertha G Walder, gro △
754-753 Travers Package Store, liquors △
755 Emerson B Castino △ ⓪
**760 Rounds begins left**
763 John B Forcier △ ⓪
764 George Omer △ ⓪
765 Watson Pharmacy △ ⓪
766 Kenneth H Woodley
766 Hilton W Offley
**769 Hunter begins right**
770 Robert F Diggs △ ⓪
771 Louis S Vasconcellas, grocer △
782 Louis Balestracci ⓪
— **Palmer ends left**
797 Lura V D Akin △ ⓪
803 George Robbins △
804 Mrs Ella L Clisby △ ⓪
805 Mrs Mary L Hathaway △ ⓪
807 Robert L Halloran △ ⓪
807 Walter I Wood △
**809 Beech begins right**
808 Terminal Bakery
812 Bettencourt Fred & Sons △
814 West End Gas & Electric Appliance Co
816 Vacant
818-820 Buttonwood Cafe △
823 Mark T Devitt, gas & oil
**828 Reed ends left**
833 Vacant
833 Vacant
834 Fire Station 3 △
834 Engine 3 △
834 Ladder 5 △
840 Mellow Farm Market
841 Patrick J Hanlon △
841 Archie Taylor △
**841 Summit begins right**
847 Thompson & Lapre △
849 John Ferriera, Jr
851 Manuel L Craveiro, barber
853 George's Fish Market
853 Mrs Ruth Pina
855 Harold Weeks
858 New Bedford Milk Producers △
**866 Francis begins left**
866 Grover's Restaurant △
868 Better Homes Inc, eng cont △
870 First Nat Store Inc, grocers
875 Harry Garber, gas & oil
872 Doyle's Bakery △
874 Reca Pharmacy △
— **Rockdale av crosses**
880 St Paul's Meth Epis Church
**918 Hussey ends left**
922 Francis J Frey
924 George S Theberge
929 Lighthouse Service Sta, gas sta △
929 Pacific Oil Co △ ⓪
930 Earl Smith △
932 Stephen S Johnson △ ⓪
**946 Buttonwood ends left**
948 Manuel M Ladino △ ⓪
950 Lawrence J Boland △ ⓪
**951 Mill ends right**
962 Harold W Hickery, gas & oil
966 Charles W Brown △ ⓪
969 Three A Kennels, dog breeders
969 Nicolas L Scarpitti △ ⓪
972 Armand's Red & White Mkt △
— **Jenny Lind crosses**
973 Richard Rovaro
975 Clifford Bates △ ⓪
980 Isaac Barron △ ⓪
982 Isaac Barron, meats △
985 Leon J Mayhew
990 Vacant
991 Mrs Carrie S W McDonald △ ⓪
1000 Standard Brands Inc △
1005 Frank F Gifford
1005 John A Lynn △
1006 Herbert Waters △
**1010 Oneida ends left**
1014 Joseph Borges, auto rpg
1014 Battery Park Service Sta △
**1017 Watson begins right**
1026 Robert E Fitzgerald, Jr △ ⓪
**1029 Battery D sq**
**1038 Ilion begins left**
**1041 North ends right**
1073 Fish Shoppe
1091 Coca Cola Bottling Co
**1107 Alva begins right**
1145 Leno Elastic Web Co △
1161 Nat-Lee Textile Mill △
**1180 Brownell av ends left**
1194 Albert D Tilton, gas and oils △
1199 Rodrigues The Florist △
1199 Manuel Rodrigues ⓪
1212 Lena's restaurant △
1213 St Mary's Cemetery △
1240 John M Francis △
**1252 Commonwealth av begin left**
1254 Vacant
1270 Farmers Dairy Inc △
**1273 Dartmouth line**
Edward J Welch, small animal hospital △

**KENMORE STREET. J-23**
**From 2635 Acushnet av westerly. Ward 1**
Even left
1021 James Lowe △ ⓪
1022 Mrs Rose Lema △ ⓪
1023 William D Roberts △
1027 Joseph Parker, Jr △
— **Adelaide ends left**

**Chas. S. Ashley & Sons, Inc.**
**Insurance** TEL. 7-9411 11 N. SIXTH ST.

**Kenmore (continued)**
1029 Moses Lowe △ ⓪
1033 Alexander Green △ ⓪
1037 James W Lord △
1041 William Hemmings △ ⓪
1049 John Wood △ ⓪
1055 Alphonse Michaud △ ⓪

**KENSINGTON STREET. K-34**
**From 4446 Acushnet av east to city line. Ward 1**
30 William S Chase
**— Upland rd crosses**

**KENYON STREET. J-15**
**From 61 Belleville av west to 938 Acushnet av. Ward 2**
Odd right
4 Antone Peieira △
4 Antone Souza
4 Aldemor Goyette
4 Mrs Herma DesRoches
4 Arthur Alphonso
20 Polish Benefit Social Club
21 Jean M Lebeau △
21 Joseph Gryss △
21 Antone J Brazil
23 Marie Bolduc
23 Philias Bonneau
23 Manuel C Souza, Jr
23 Mrs Amanda Velede
23 Vacant
27 Julia Widuch
27 Michael Fiejdasz
27 John Widuch
27 Albert Pasicka
28 Standard Laundry △
**— N Front crosses**
50 Kenneth A Braley
50 Mabel Polycarpo
50 Tadeusz Wilusz
50 Manuel George
50 Mrs Mildred Sequira
52 Joseph Avevedo
52 Mrs Rosalie Jeglinski △ ⓪
53 Zephir W Forgue
53 August Levesque
53 Augustine Perreira
53 Francis Martens
53 Mrs Louise LaPorte
57 Leo Langis
57 Stanley Moszczenski
57 Joseph N Forgue
57 Joaquim P Silvia △
58 Thadeus Kieltyka
58 Ignace Moszczenski △
60 Henry Irwin, Jr
61 Zepherin St Aubin
61 Mrs Alice Jette △
61 Mrs Helen Dziewit △
62 Joseph F Knowles △
62 Anthony Kowalski
62 Peter Pyteraf
65 Michael Xifaras
65 John Violet △
65 Albion Lefebvre △
68 Louis M Xifaras
68 John B Comeau
68 John B Suprenant
71 William Bibby
71 Albert Mailhot
71 Mrs Agnes Izyk
71 Mrs Antoinette Davignon
72 Norman F Degagner
72 Charles W Nielson
72 Adelard Roberts
75 Joseph Sitarz
75 Edward J Przydyla
75 Arthur Mailhot △
79 Mrs Harriet Leary
82 Mrs Anna Sitarz △
82 John Fernandes
82 Charles Smagacz
83 Alfred J Cournoyer
84 Arthur Desroches △
84 Delphis Lachapelle
84 Mrs Albina LeBeau
86 Chessed Shel Ames Synagogue
87 Manuel M Avila △
87 Mrs Annie L Duguay △
87 Anthony Bluiz
88 Edward Goldstein △ ⓪
88 Louisa Cardin
88 George Demers
88 Mrs Celina Johnson
90 Manuel Motta, Jr △
90 Walter Midura
90 John Veary △
91 Felix V Swintak △
91 Adam Mikolajczyk
91 Mitchell Wojkunski
94 Wilfred J Richard △
94 William Sowa △
94 Joseph Borowiec
97 Veterans Cafe, restaurant △
98 Stanley Paleczka
98 Alphonse P Hebert △
100 James Marakos
101 Mac's Amusement Co

**KILBURN STREET. K-14**
**From Acushnet River west to 112 N Front. Ward 2**
Odd right
1 Aldei Manny △
3 A Herve Chausse △
**57 Belleville av begins right**
70 New Bedford Bedding Co △
74 New Bedford Sportswear Co △
74 Grinnell Pajama Co Inc △
74 Youth-Craft Clothes Inc △ ⓪
74 Kilburn St Sportswear Co △
74 Young Wear Inc, shipping & receiving plant △
74 Arista Sportswear Inc △
94 G & F Mfg Co Inc, clothing mfrs △
94 Vacant
94 M & M Mfg Co, clothing mfrs △
94 Edward A Winning Co △
94 Strand Leather Goods Co, Inc, hand bags △

**KING STREET. H-17**
**From 371 Nash rd north to 462 Shaw. Ward 1**
Even left
1 Terminal Operators Inc △ ⓪
10 Meunier & Tripp △
12 Horace Hawley
**58 Belleville rd ends**
59 Joseph S Pinto △
43 Jack Antone
100 Harland Nash
106 Vacant
112 Kenneth R Baird
117 Firestone Cotton Mills △
**124 Central av ends**
**144 Shaw crosses**

**KING PHILIP STREET. K-16**
**From 75 Coffin av north to 20 Phillips av. Ward 1**
No houses

**KING'S HIGHWAY. G-20**
**From 896 Mt Pleasant northwest to 666 Tarkiln Hill rd at Acushnet sta. Ward 1**
John I Paulding Inc, elec goods △

**KINGCROFT STREET. I-24**
**From 2879 Acushnet av west to 1082 Church. Ward 1**
354 Oliva Remillard
355 Leon Plaud
1130 Wilfred J Dessert
**— Wildwood crosses**

**KINGSTON STREET. K-21**
**From 205 Harwich north to 143 Tarkiln Hill rd. Ward 1**
**— Tarkiln Hill rd crosses**

**KIRBY STREET. D-9**
**From south of 663 Allen north to 202 Ryan. Ward 5**
Even right
**— Allen crosses**
511 Russell Steele
511 Manuel J Paiva △
515 David W Higgins △ ⓪
516 Joseph Brown, Jr △ ⓪
518 Walter Senna △ ⓪
524 William Ross △ ⓪
525 Frank Rocha △ ⓪
527 Harold Hartley △ ⓪
534 Hjalmar G Gulbranson △
537 James Z Roderigues
538 John B Chambers △ ⓪
539 Joseph K Rainey △
542 Harold M Cooper △ ⓪
548 Robert Marsden △ ⓪
552 Wilfred J Lajeunesse △ ⓪

**KIRBY STREET S D. F-6**
**From 56 Dartmouth S D to Tripp, S D**
Even right
3 Frank S Ventura △
3 Antone F Pacheco
4 Charles P Kurz ⓪
5 John Pacheco △ ⓪
**— Almy ends right**
7 Joseph Maranhas △ ⓪
7 Mrs Laurantina Arruda
9 Antone S Codeiro △
9 John Almeida
11 Joseph D Medeiros
11 John D Medeiros ⓪
12 Louis M Braga
12 William Martin
15 Louis Sylvia △
15 Mrs Margaret Madruga
16 Joseph Pacheco △ ⓪
**— Susan ends**

**KOSCIUSZKO SQUARE**
**Jct Acushnet av and Ashley blvd Ward 1**

**KRASEMAN STREET S D. E-7**
**From Rockdale av west byd Maple**
Paul M Souza, left ⓪
John F Medeiros, right △
Frank Medeiros, right
**— Grant crosses**
**— Lincoln crosses**
**— Jefferson crosses**
**— Carlton crosses**
84 Paul Faria, right △
John C Dias
**— Milton crosses**
Vacant
**— Maple begins left**

**LAFAYETTE STREET. I-9**
**From 267 Irvington north to 92 Park av. Ward 1**
Even right
31 Albert J Bastaracke
31 George H Barrett △
56 Aime Brunette
58 Philip H Richard
67 Amedee Tetrault
68 Simon Languirand
68 Jennie Green
69 Mark D Demanche △
71 John J Lyons △
75 William Devine △
75 Tom Walmsley
78 George J Leatherbarrow △
98 Joaquim Gomes △
100 Emily Demello
102 Mrs Mary Romanowicz
104 Gaston Perry
105 Stanley Sopka
105 John Wlamsley
**— Carlisle crosses**
**— Brooklawn av crosses**
**— Wood crosses**

# ESTATE THOMAS W. CROACHER

LUMBER—BUILDING MATERIALS

384 SO. WATER ST. Established 1872 Tel. 3-0742


**LAFRANCE COURT. I-14**
**From 909 County west to 46 Reynolds. Ward 2**
Odd right
10 Joseph P Santos
10 Joseph H St Auburn, Jr
10 Mrs Mayme Verz
12 Theodore Przymierski
13 Roland E Dube △ ⓪
16 Charles E Cornell △
16 George Perreault
20 Patrick McCarty
20 Arthur L McCra
20 Eugene P O'Donnell
20 Vacant
20 Manvel Moniz
20 William Miskelly

**LAKE STREET. E-11**
**From 751 Rockdale av west to Buttonwood pk. Ward 4**
1 Ernest Roebuck △ ⓪
3 John Amaral, Jr △
9 Everett C Bates △ ⓪
9 Charles W Deasy △
17 Harold M Jewell △
17 Roland E Willey △ ⓪
21 Arthur G Boardman △ ⓪
**21 Hussey begins right**
29 Julia M Gay △ ⓪
29 Mrs Alice G Grant
35 Thomas S Manchester △
37 Walter T Atkinsen △
**— Buttonwood crosses**
45 Herbert Smith △
47 David Lipman △ ⓪
53 William A Ashley △ ⓪
55 Charles W Smith △ ⓪
**59 Jenny Lind begins right**
68 Buttonwood Park △
73 Ronald C Smith △ ⓪
75 George E Gregson △ ⓪
81 John Viegas △ ⓪
**— Oneida begins right**
97 Franklin D Berry △ ⓪

**LAMBETH STREET. H-22**
**From 711 Tarkiln Hill rd northerly. Ward 1**
1 Walter Koroski ⓪
**— Dalton begins left**
**— Edgewood crosses**
**— Conway begins left**
**— Edgeline crosses**

**LANCASTER STREET. F-16**
**From 246 Hathaway rd south to Wilson. Ward 2**
**— Upton ends left**
**— Pitman ends left**

**LANDRY STREET. J-20**
**From 173 Brooklawn av north to 386 Wood. Ward 1**
Even right
1 Maryan A Kut ⓪
2 Antonio Coelho ⓪
3 Isaac Medeiros
5 Manuel M Mello △ ⓪
12 Antoni Benbenek
16 Mrs Agnes Wilcock △ ⓪
20 John P Mello
26 David F Glynn △ ⓪
37 Richard Bachman

**LANG STREET. G-21**
**From 1121 Mt Pleasant westerly. Ward 1**
Even right
2 Elmer H Haskell
7 Furtado's Dairy, milk dealer
7 John Furtado △ ⓪
**21 Montigny begins right**
**— Pelletier crosses**
**41 Lemay begins right**
**43 Carlotta begins right**

**LANGLOIS STREET. K-19**
**(Changed to Brooklawn Ct)**

**LARCH STREET. G-7**
**From 405 Bolton west to 290 Dartmouth. Ward 6**
Odd right
19 Mrs Frances Rose
19 John B Silvia ⓪
19 Mrs Margaret E Hodgkinson
23 Marcelino J Ponte
27 Manuel Gonsalves
27 Antone Sylvia
28 Vacant
28 Vacant
29 Mrs Louisa V Dias △ ⓪
**33 Juniper begins right**
35 William Watling △ ⓪
36 Vacant
36 Severino Estrella △
41 George Pye
41 Henry N Fernandes
46 Fortunato Amaral △
46 Manuel Paiva
49 Michael J Hurley △ ⓪
49 Henry A Hunt, Jr
50 Abraham Perry
50 Lawrence Sylvia ⓪
**— Hemlock crosses**
64 Frank Rodrigues, Jr
65 Americo Carvalho
65 Vacant
67 Antone E Pacheco
72 Joseph Fraga
72 Mrs Jessie M Joseph
72 Nellie J Dallaire
73 Antone L Medeiros
77 Francisco I Fraga △ ⓪
77 Mario Fraga △
80 Antone C Lima △ ⓪
80 Mrs Constantino Rego
80 Joseph C Frias
83 William Souza ⓪
83 Joseph A Metras
85 Mrs Sophie Leonard
86 Antone Camara
87 George V Cabeca ⓪
90 Vacant
**95 Mulberry begins right**
98 Mary C Barbour
107 Mrs Carrie Martin
107 John Gonsalves
111 George Sylvia △ ⓪
112 Henry R Souza △ ⓪
114 Lucien Almeida △ ⓪

**LAUREL STREET. I-18**
**From 327 Brook east to 91 Edison. Ward 1**

**LAUREL STREET S D. D-7**
**From Sharp northerly**

**LAWRENCE STREET. I-22**
**From 465 Tarkiln Hill rd north to Pine Grove cemetery. Ward 1**
Even right
37 Lionel J Cormier ⓪
37 Antone Lemos ⓪
115 John Higham
116 Mrs Victoria Durand ⓪
**— Brockton crosses**
209 Vacant
**— Lynn crosses**
278 Harold Johanessen
283 John Souza ⓪
283 Paul Wichersk1
288 William Yates
291 Antone Roderiques
**— Holyoke crosses**

**LEE STREET**
**From Lenox to 770 Tarkiln Hill rd. Ward 1**
**— Tarkiln Hill rd crosses**

**LELAND STREET. J-25**
**From Wildwood rd nr Avery easterly. Ward 1**

**LEMAY STREET. G-21**
**From 41 Lang northwest. Ward 1**

**LENOX STREET**
**From Lee nr Tarkiln Hill rd to Breault. Ward 1**
**— Breault crosses**

**LEONARD STREET. J-9**
**From 376 S Water east to Cross. Ward 5**
Odd right
Thomas W Croacher Estate, lumber △
7 Vacant
**— Green & Wood's wharf begins**
**— Cross crosses**

**LEROY STREET. J-34**
**From 4419 Acushnet av west to Morton av. Ward 1**
1014 Donald L Douglas
1032B James F Squires
1032B George W Calvert
1032 S Chester P Thomson ⓪
1034 Norman C Gunnerson
1034B Ralph Chilcotte
1034 Thomas Gudgeon
1036 Franklin Sherman
1036A Joseph Faria
1040 William J Westgate

**LEWIS COURT. G-8**
**From 16 Grape southerly. Ward 5**
9 Joseph M Soares △ ⓪

**LEXINGTON STREET. E-2**
**From 945 Rockdale av westerly. Ward 3**
Odd right
20 Donald R Jackson △ ⓪
21 Manuel P Alves △ ⓪
21 Lexington Dairy △
22 Mrs Mary M Reis
22 Mrs Matilda Santos △
27 Louis H Lavoie ⓪
33 Peter J Alves
33 Christian Helgeland △
33 Manuel Martello
**— Jenny Lind crosses**
61 John Ariagno △ ⓪
62 Joseph Sylvia

**LEYDEN STREET. L-20**
**From south of Wood north to 20 Truro. Ward 1**

**LIBERTY STREET. F-12**
**From 255 Court north to 198 Durfee. Wards 4, 3**
Even right
Harrington Mem School
26 H Bartlett Weeks
28 James W Butterworth △
30 Trefle Major △
32 Mrs Agnes I Deane ⓪
34 William D Dunbar △ ⓪
36 Charles C Carlson △ ⓪
38 Ernest Vasconcelles ⓪
40 Richard Shaw △ ⓪
42 Howard C Wilbur △ ⓪
**— Morgan crosses**
43 Bernard F Clare △
43 Mrs Catherine J Quinn
44 Manuel Vasconcelles
44 Robert Brierly △ ⓪
45 John M Sharpe △
**— Elm crosses**
49 Leonard E Johnson △
50 Mary H Leahy ⓪
51 Carleton L Johnson △ ⓪
54 Wallace E Russell △
54 Mary E Rogers
57 Isaac F Chumack △ ⓪
60 Nicholas J Butler △ ⓪

**PLUMBERS' SUPPLY CO.** FOOT OF SPRING ST.
PLUMBING—HEATING—PUMPING EQUIPMENT
AT THE SIGN OF THE RED FAUCET TEL. 7-9451

**Liberty (continued)**
60 Agnes E Reardon △
65 Catherine E Befuhs ⓪
66 Sampson's Variety Store △
66 Charles A Sampson △ ⓪
— **Middle crosses**
68 G Herman Erickson △ ⓪
73 James A Des Russeau △
73 Lena M McHenry △
74 Samuel Kisner
76 Antone Vasconcelles
76 Louis E Vasconcelles ⓪
77 Lawrence T Herbert
77 Sarah K MacCord
77 Alexis A St Onge △
81 Joseph S Pacheco
81 Frank Martin
82 Ovide A Perry
83 Earland W Tripp △
85 Michael J Brennan △
86 Preston L Boucherd
86 Manuel E Sylvia △ ⓪
88 Annie M Cunningham △
88 Mrs Bessie B Damon △
— **Kempton crosses**
98 Mrs Eva A Crapo
98 Capt John E Christensen △
— **Mill crosses**
112 Myron S A Briggs △ ⓪
114 William Robinson △ ⓪
116 Carl T Johnson △ ⓪
— **North crosses**
130 Joseph L Greenough △ ⓪
136 Albert J DesRuiseau
138 Vacant
140 John Sheehan △
142 Leo P Cheanelewicz
— **Hillman crosses**
158 Tripp's Variety Store
159 Antone Santos
161 Edward H Bachand
**168 Keene ends**
— **Maxfield crosses**
**210 Sycamore ends**
— **Smith crosses**
251 City Street Dept △
311 Municipal Garage
— **Parker crosses**
**423 Rosemary begins**
**496 Durfee crosses**

**LILLIAN STREET. J-26**
**From Barnard near Acushnet at east and west. Ward 1**

**LINCOLN STREET. G-10**
**From 370 Union south to 111 Arnold. Ward 4**
Odd right
2 Ruby L Bradley
5 Mrs Delina Gosselin, rooms △
8 Allen W Milliken ⓪
11 Mrs Mary M Blair △ ⓪
12 Walter H Paige △ ⓪
17 Vacant
17 Mrs Leita Davis △
18 Edward J Clark
18 Frederick W Greene, Jr △
21 B Frank Michelsen △ ⓪
25 Richard M Bushnell △
27 Harold S Bowie △ ⓪
28 Mrs Annie E Allen △ ⓪
31 Henry A Barnes △ ⓪
35 Samuel C Hart, Jr △ ⓪
35 Grace Hunt △ ⓪
39 Jesse B Hirst △ ⓪
39 Mrs Mildred L Waters

**LINCOLN STREET S D. E-7**
**From Sharp south to Howland**
— **Sharp crosses**
Joseph Pires
— **Kraseman crosses**
— **McCabe crosses**
Lester P Costa
— **Wordell crosses**

**LINDEN COURT. H-14**
**From 76 Linden south to 89 Austin. Ward 2**
Even right
2 Oliver Benoit
4 John J Ryan △
5 Arthur W Bartle
6 Mrs Jane A McLoughlin
7 James C Carroll △
Lillian Linesey
7 Stephen A Morris
8 Frank C Lawrence
9 Joseph Bowler, Jr △
9 James H Matthews
10 Aiden F Ryan
10 Mrs Anna S Camacho
**10 Ashland pl begins**
**12 Austin crosses**

**LINDEN STREET. H-14**
**From 1831 Purchase west to 410 Summer. Ward 2**
Even left
6 Mrs Exina Shuvadian
6 Mrs Albina J Martin
6 Mrs Lumina Anctil
6 Vacant
9-11 Min-R-Ize Bottling Co △
13 Mrs Wilhelmina Bibeau
14 Alfred Delage
18 Edward S Babineau
18 Samuel J Benoit △
— **Pleasant crosses**
23 Michael J McGann △ ⓪
23 Michael McGann ⓪
28 Mrs Mary M Benoit
28 Calixte Lefrancois
28 Robert A Lahaye
31 Lawrence J Burns △ ⓪
32 Lawrence J Burns, variety
32 A Walecka & Son, trucking
33 Hughes Barber Shop
35 Mrs Flora R Beauregard
35 Alfred Christie
35 Mrs Ethel Ramie
35 George A Gendron
35 Mrs Bertha Osswald
35½ William E Gauthier
35½ Romeo Arsenault
36 Mrs Nellie Buckley
36 George Gelinas △
36 Thadee Richard △
34 rear George A Ciacci
34 rear Louis Z Normandin
34 rear Axel G Johnson
37-39 Glennon Roofing Co △
40 Melvin Corson
40 Manuel F Leite
40 Mrs Mary A Cavalieri
41 William H Mitchell, fish and chips
43 Mrs Mary E Caton
43 Henry Higgins
43 John F Grover
43 Thomas David △ ⓪
45 David Variety
46 Vacant
53 Mrs Martha Mitchell
— **State crosses**
56 Mrs Delia Barriteau △
56 Joseph L Therrien
58 Al & Steve's Variety
59 Holy Name Parochial School
— **County crosses**
65 Edwin F Wood △ ⓪
66 St James Church Recreation Hall
68 Fred Fogarty
68 Fred A Fogarty
68 rear Joseph A Sylvia
68 Mrs Adeline J Cabral
68 rear Wilfred Millette
68½ rear Joseph H Sylvia
68½ rear Robert S Tinkham
69 Alfred F Banton
69 Frank Jepson
69½ Joseph Martin △ ⓪
69½ Conrad Martin
70 Joseph H Daley
70 Peter Z Tremblay
70 rear Daniel Wood △
70 rear Mrs Christine Barber
70 rear Mrs Jane A Hartley
72 Philip J Lajoie △ ⓪
73 James F Spooner
73 Mrs Ida R Vexler △ ⓪
73 John Botelho
76 Leonard F Tipping △ ⓪
**76 Linden ct begins left**
77 Thomas W Louis
77 Alton E Sowle △
77 Horton H Quinlan △
77 rear David Begnoche
77 rear Joseph Lewis
77 rear Michael Latouf
77 rear Antone J Nunes
78 Nelson L Peterson, Jr
78 Raymond Oliver
79 Philibert Cloutier △ ⓪
79 Leo A Primeau
79 Mrs Alice Connor △
83 Patrick W Griffith △
**83 Reynolds begins right**
84 Gerard Asquino
85 Mrs Alice Wood, grocer
88 Manuel Ferreira, Jr
88 Albert R Hunt
88 Harold F Roddy
88 Vacant
90 Walter P Wesoly
90 Michael Izdevski
92 Mrs Grace B Gifford ⓪
93 Mrs Elizabeth A Billington △
93 Lillian Campbell △
94 John Bondono
95 Edwina Vallieres △
95 George O Galipeau
**95 Myrtle begins right**
96 Mrs Bella Plotnick
96 John H Grimes
97 James J Murray △
97 Charles Reckords △
98 George A Garrow
98 William A Gardner
99 Peter Zitnes
99 Arthur Bresette
99½ Mrs Mary E Sullivan
101 John F Crowley
101 Mrs Mary C Harrington △ ⓪

**LINDSEY STREET. F-11**
**From 327 Court north to 252 Parker. Ward 4**
Even right
6 Louis H Skinner △ ⓪
9 Leon A Mandley △ ⓪
12 Dennis J Crowley △ ⓪
13 James H Gaughan
13 Edward J Meaney
15 John Crawford
16 Jesse Raphael, Jr
16 John P Sylvia △
17 George A F Durant △
24 Arthur F Butler △ ⓪
27 Francis W O'Leary △
28 Edmund Hickey △
28 Robert J Morrelli △
29 Rasmus Tonnessen △ ⓪
32 Walter Rawcliffe △ ⓪
34 Mrs Anna V DeMello △ ⓪
34 Leonard D Dixon
37 Charles A Pike ⓪
— **Elm crosses**
41 Joseph Furtak ⓪
44 John Freitas, Jr
44 Henry Schwartz
48 Andrews & Pierce Co (office) △
53 William Crane △ ⓪
— **Middle crosses**
55 Mrs Theresa L Frawley △
57 Secondo Carrera △
58 Ellsworth Kershaw
58 Mrs Muriel M Tollefsen
62 Edward Moran
62 Arthur E Morrill

WING'S

China and Glassware
Silver and Plated Ware
Sporting Goods—Bathrooms
Fireplace Fittings

**Lindsey (continued)**
66 Myron A Tripp
66 Mrs Sarah W Tripp △
67 Mrs Hattie Kane △ ⓒ
70 William Ferreira
70 Calvin G Coleman
71 Edward B Peirce △ ⓒ
74 Ray O Allen △ ⓒ
75 Charles E Ashton △ ⓒ
— **Kempton crosses**
— **Mill crosses**
— **North crosses**
— **Hillman crosses**
— **Maxfield crosses**
— **Smith crosses**
**316 Parker crosses**

**LLOYD STREET. K-22**
**From 2364 Acushnet av east to Acushnet line. Ward 1**
997 Henry P Smith ⓒ
981 Patrick Kelly ⓒ
979 George Moss ⓒ
— **Acushnet line**

**LOCUST STREET. G-13**
**From 729 County west to 104 Shawmut av. Ward 3**
Even right
12 Vacant
14 B Frank Penney ⓒ
20 Allen P Keith △ ⓒ
22 Alexander Smith △ ⓒ
26 Joseph C DeMello, Jr △ ⓒ
27 Grace M Finnell △ ⓒ
29 Charles J Tappen △ ⓒ
30 Veronica M O'Brien △
30 Peter A Gartland
33 Mrs Hannah M Daley △ ⓒ
33 William Freeman
— **Summer crosses**
39 Dexter Edgerly △
39 Mrs Minerva Wordell
42 Edward T Bannon
42 Arthur J Crowley △
43 Mrs Mary Donnelly △ ⓒ
43 Arthur O'Leary △
46 Mrs Mary A Sullivan △
47 George Aulisio △
47 Mrs Isabel Hodgkins △
50 Joseph A Norris △
50 Nora F Aylward △ ⓒ
51 Bertha Bradbury
51 Raymond Law
— **Chestnut crosses**
52 Mrs Helena A Whelan △
52 William J Edgerton, Jr △
53 Joseph M Moniz △
53 Chester V Lajmuc
55 Lavoie's, variety
56 Mrs Loretta S Ryan △
56 Mrs Mary E Sullivan △ ⓒ
57 John P Mashado △ ⓒ
57 rear Garage
58 Mrs Luella M Acheson △ ⓒ
58 George C Tolley △
61 Chester W Best △ ⓒ
— **Cottage crosses**
69 William S Davis △
69 Andrew Meade △
71 Manuel V Faria △
71 Edwin S Cook
74 Frank Madeiras △
74 Evan Hardman △
**74 Homer ends left**
75 James H Dowd
75 Mrs Lucy A Johnson △ ⓒ
78 Michael J Delaney △
78 Joseph Roebuck △ ⓒ
79 Raymond B Johnson △
79 Mrs Grace R Perry △ ⓒ
83 Mrs Adele P Rielly △
83 Mrs Roberta Whittemore △
87 William Wilding
87 Jeremiah Calnan △
— **Cedar crosses**
96 Stephen's Market
93 Dennis W Kelly △
97 Mary F Pollock ⓒ
97 Dennis W Kelly, Jr △
104 Emile Monfils
104 Francis A Murphy △
108 James S McQuade △ ⓒ
108 Dominic J Sparrow △
109 George W Gagnon △
109 Edward Murphy △
109 Ernest E Gillum, Jr △
117 Nellie F C Buckley △ ⓒ
118 Walter Clark △
118 Hubert R Cunningham △
120 Charles S Davis △
120 Mrs Flora P Davis △
— **Richmond crosses**
121 Manuel Souza △
123 Elmer C Cunningham
123 Earle H Morse △ ⓒ
123 Vincent deP O'Connor △
124 James T Wing, Jr
128 John H Sullivan △
130 Frank C Holmes △ ⓒ
135 William O Leucht △
135 Willard O Koenig △
137 Mrs Helen M Harrison △
139 Alphonse Dube

**LOFTUS STREET. G-16**
**From Highland west to 824 Shawmut av. Ward 2**
— **Harvard crosses**

**LOGAN STREET. J-14**
**From 85 N Front west to 1912 Purchase. Ward 2**
Cape Cod American House Corp, conts △
Palmer Scott & Co Inc, boat builders △
**4 N Front crosses**
**7 Hampton ct begins right**
— **Fulton ct begins right**
9 Jean B Giard
9 Joseph Ogozalek
9 Eryk Szatek
9 Alfred P Limard
9 George Pelkey
**15 Howe begins right**
— **Acushnet av crosses**
34 Holmes Coal Co △
**35 Ashley blvd begins right**
— **NYNH&H crosses**
45 Roy Fraga
45 Mrs Mae Belle Wilson
45 William H Evans
47 Mrs Cora Boucher
47 Frank Szela
47 Elsie Bastarache

**LOMBARD STREET. G-8**
**From South to 181 Thompson to north of 201 Rockland. Wards 5, 6**
Even right
12 Domingoes Silvestre ⓒ
12 Manuel Teixeira
21 Augustine Faria
21 John V DeLuz
24 Mrs Mary L Bento
24 Joseph N Frates
24 Manuel N Frates
25 John F Santos
25 Manuel Raymond
25 Antone F Santos
30 Antone S Cordeiro, Jr △
30 Mrs Rose P Silva
30 Ernest Medeiros
— **Thompson crosses**
45 Mrs Palmeda Alves
47 Manuel F Avila △ ⓒ
50 Paul L Baptista
50 Mrs Mary Marge
54 Michael Andrade
54 Sherman E Solotist
58 Ayres Silvia
59 Mrs Elsie Starre
59 Mrs Rose Lasalle
59 Michael Simmons △ ⓒ
70 Mrs Flora Chaves ⓒ
**71 Spooner begins left**
76 Frank Frates
76 John De Costa
76 Mrs Virginia Borges
80 Manuel S Arujo △ ⓒ
— **Rockland crosses**
96 Lauriana Vieira △
96 Severo G Alfama △
96 Joseph Vargas
100 Herbert C Roderigues
100 George Perry
100 Joseph Medeiros
101 Vacant
104 John M Brown △
104 Anthony P Sylvia △
104 Antone Furtado
108 Seraphin Morris, Jr △
108 Vacant
108 William J Toolin

**LONGPLAIN ROAD. L-22**
**From end of Belleville rd northeasterly**

**LONGWOOD STREET. D-11**
**From Brownell av westerly. Ward 4**
House under const

**LOWELL STREET. I-22**
**From 441 Tarkiln Hill rd north to Pine Grove cemetery. Ward 1**
Even right
109 Joseph L Millette △ ⓒ
145 Henry Crompton
149 Edward Fjon ⓒ
— **Brockton crosses**
204 Ernest LeBlanc ⓒ
— **Lynn crosses**
252 Fabien Damien ⓒ
277 Mrs Julia Hathaway △ ⓒ
278 Mrs Josephine S Seifert ⓒ
284 Mrs Marie J Trahan ⓒ
293 Edward H Beck △
— **Holyoke crosses**
311 Leonard Bates △ ⓒ

**LUCAS STREET. J-3**
**From 471 Brock av west to 328 Rodney French blvd. Ward 6**
Even left
10 George Kilshaw △
10 James W Shuttleworth △
10 Joseph B Goulart △
11 Richard Gillett ⓒ
11 Herbert Ward
13 Mrs Rita Sylvia △
14 Henry Maynard △
14 John McNulty
15 Louis Wygrzywalski
16 Mrs Martha A Harrop △
16 Mrs Margaret A Payton
17 William D Mitchell △ ⓒ
20 Mrs Mary Foy
20 Mrs Sophie
22 Raven B Graham
23 Louis F Vaudry △ ⓒ
26 Manuel Mello △ ⓒ
26 Hugh Shaw △ ⓒ
27 Antone P Camacho
30 Vacant
32 Vacant
34 Leo Steiblin △ ⓒ
35 John W Gates
36 Joseph Sykes △
37 Mrs Rose A Bourassa △ ⓒ
40 Mrs Mary R Sylvia
40 Alfred Arruda △ ⓒ

You are helping on the Home Front When you give to THE VOLUNTEERS OF AMERICA, Inc.
1245 to 1265 Purchase St.
— GIVE TO —
An American Organization, Serving America
PHONES
5-7434
5-7435

**Lucas (continued)**
40 Donald Estrella
43 Mrs Antonia Coderre △ ⓪
43 Clarence A Swain
44 John Holt
44 Edward H Moss △
45 Mrs Mary L Garrant
45 Mrs Aida A Johnson △
52 Louis Wolf
54 John W Lee ⓪
55 Antone Medeiros ⓪
57 William L Cambra
59 Mrs Florence Fitzgerald △
59 Mrs Lilly Dargis △
59 James Sdeson
60 Joseph Cordeiro △ ⓪
60 Mrs Mary Silva
65 Thomas Worden ⓪
67 Helen C Farrell △
68 John S Rodrigues ⓪
69 John Perry △ ⓪
70 Francisco B Moniz △ ⓪
71 Arnold Oliver, ice and fuel △
72 Wesley D Hatfield
78 George Shaw
80 Alfred E Nelson
80 Mrs Muriel Amaral △
82 Frank T Braga
82 Joseph Cabral
84 Frank Ziemanski △ ⓪
84 Hubert C Brown
88 Edmund Saulnier
90 Jack Fridberg ⓪
92 Mrs Anna Matthews △
94 Antone Soares △ ⓪

**LUDLOW STREET. K-22**
**From 2438 Acushnet av northeast to Acushnet line. Ward 1**
**— Ball crosses**

**LUKE STREET. E-3**
**From 329 Rockdale av west to city line. Ward 6**
Odd right
19 Lawrence Vera, Jr △ ⓪
22 Joseph Sylvia △ ⓪
22 Maneul Botelho △
24 Camille Machado
26 Casmir Lemeira ⓪
27 Vacant
30 Alfred Silveira
30 Joaquin da S Costa
32 Arthur DeMello
32 Joseph Cabral △
**— Ridge crosses**
34 Mrs Antonia Gonsalves
45 Michael P Sylvia ⓪
47 Antonio B Silva ⓪
56 Fernando L Goulart
63 Joseph R Lopes ⓪
68 Victorino Gomes
72 Manuel Medeiros
73 Nathan Gomes
75 Americo A Fazendeiro
75 Mariano S Paiva △ ⓪
75 Mrs Isabelle Perry
79 Vernancio Ferreira △ ⓪
80 Evariste Andrews
80 Antone Gracia ⓪
84 Mrs Mary Santos
**— City line**
88 Joseph Mendes △ ⓪
94 Joseph Ringuette △
94 Manuel Correira △

**LUND'S CORNER. K-20**
**Jct Acushnet av and Tarkiln Hill rd. Ward 1**

**LYDIA STREET. L-21**
**From Mill rd west to 950 Belleville av. Ward 1**

**LYNN STREET. I-22**
**From east of Lowell west to Springfield. Ward 1**
**— Lowell crosses**
**— Lawrence crosses**
**— Hawes crosses**
**— Prescott crosses**
**— Oliver crosses**
**— Church crosses**
**— Worcester crosses**
**— Springfield crosses**

**LYNNWOOD STREET. D-10**
**From Brownell av to N Dartmouth line. Ward 4**

**MACOMBER STREET. F-13**
**From east Hathaway blvd west to 1071 Rockdale av. Ward 3**
**— Hathaway blvd crosses**

**MADISON STREET. I-9**
**From 217 S Water west to 109 Orchard. Ward 5**
Odd right
**— First crosses**
**— Second crosses**
**— Acushnet av crosses**
29 Liza F Davoll △
30 Thomas Green School
31 Mrs Edith B Gifford △ ⓪
31 Sarah L Smith △
33 Alfred Ainsworth △ ⓪
**— Purchase crosses**
36 John Barros △ ⓪
36 Manuel DeCosta △
37 Mrs Rose Leighton
37 Miguel Britto
38 Walter J Griswold
38 James H Rowand
**— Pleasant crosses**
**— S Sixth crosses**
75 Harold J Cotter △
75 Walter Dodge △
**— Seventh crosses**
**— County crosses**
95 W Kempton Readt △ ⓪
96 W Myron Owen △ ⓪
97 Caroline P Cook △ ⓪
98 F Goddard Kennedy △ ⓪
99 Andrew G Pierce △ ⓪
100 Mrs Ethel Langshaw △ ⓪

**MAIDEN LANE. I-8**
**From 341 First westerly. Ward 5**
Odd right
1 Francisco Caetano
3 Sylvana Almeida
3 Mrs Margaret Alves
5 Mrs Candida Dias
5 Joseph Martin
6 Joseph Barboza
6 Alfred Gomes

**MAITLAND STREET. G-13**
**From 327 Cedar west to 124 Shawmut av. Ward 3**
Even left
11 Rudolph J Nunes
16 Mrs Etta Royal
16 William J Peters △ ⓪
17 Alfred A Provost, Jr △
17 James D Gatenby △ ⓪
20 Eugene E Pallatroni ⓪
21 Edmond A Melancon △
21 Alphonse Dion ⓪
26 Herbert Atkinson △ ⓪
27 Mrs Henrietta Hartman ⓪
30 Frank Tighe △ ⓪
31 Clarence L Rounsville
31 Irwin C Tripp
32 John J Begley
34 Anthony F Govoni △
**— Richmond crosses**
39 John Egan △ ⓪
45 Russell A Wright
49 John Barkley △ ⓪
49 David Grew △
49 Mrs Jennie A Longden
51 Louis McKay
51 Stephen E Waite
51 John F Sullivan
54 Joseph L Cotnoir ⓪
54 Mrs Beatrice Mathewson
54 Charles H Wilcox
55 William H Nelson
55 Thomas Titus
55 Mrs Hega A Nelson
56 John S Harrison △
56 Mrs Abbie H Minessi
56 Joseph P Marco

**MALDEN STREET. G-16**
**From 387 Highland west to 482 Shawmut av. Ward 2**
**— Walker begins right**
**— Harvard ends left**

**MANDELL STREET. E-8**
**From Allen south to Brier. Ward 5**

**MANILA STREET. J-32**
**From 4132 Acushnet av east to Bismark. Ward 1**
989 Antonio Caldeira

**MANOMET STREET. K-17**
**From Acushnet river at Manomet Mills west to 104 Riverside av. Ward 1**
No houses

**MAPLE STREET. S D G-7**
**From Kraseman south beyond Howland**
**— McCabe crosses**
**— Wordell crosses**

**MAPLE STREET. S D D-6**
**From Potter southwesterly**
**— Arnold crosses**
296 Camillio Silva
**— Center crosses**
**— Rogers crosses**

**MAPLE STREET. G-10**
**From 88 Orchard west to 624 Rockdale av. Ward 5**
Even left
5 Jacob Genensky △ ⓪
8 John J Hayes △ ⓪
8 George W Quimby △ ⓪
9 Mrs Flora P Wilcox △ ⓪
**10 Irving ends left**
15 Allison R Dorman △ ⓪
**— Cottage crosses**
23 Herschel Heinz, phys △ ⓪
27 Mrs Edna S Bailey △ ⓪
31 Charles M Carroll △ ⓪
32 Rachel L Grinnell △ ⓪
32 Mrs Juliet Maxim △
33 Benjamin A Tripp △ ⓪
33 William E Parker △
34 Rae K Taber △ ⓪
34 Rae K Taber, dentist
35 Mary S Perry △ ⓪
36 Arthur L Brunelle △ ⓪
41 Charles A Bonney, Jr, physician △ ⓪
41 Charles A Bonney, Jr
42 Clarence G Verdi △ ⓪
**— Ash crosses**
48 John Murray △ ⓪
51 Leonard H Mellor △
51 Anthony M Barrett

HIRAM WHEATON & SONS, INC. - SODA WATER
Established 1853 See Page 116 Tel. 9-6264

**Maple (continued)**
52 Thomas M Glennon △ ⓪
57 Robert A Wilkinson △ ⓪
58 Marion H Swasey △ ⓪
**— Hawthorn ter ends left**
61 Harold C Randall △ ⓪
65 Mrs Lenora J Pierce △
69 Ambrose J Furey
71 William H Mee △ ⓪
77 Arthur Goldys △ ⓪
81 Vernon L Hoag △ ⓪
**— Chancery crosses**
87 Mrs Edith K Chase △ ⓪
95 David W Shepherd △ ⓪
98 David W Brodsky △ ⓪
99 Mary Hawes △ ⓪
99 John C Shaw, 3rd △
103 Mrs Sylvia A Brooks △ ⓪
111 Thomas P Osborne △
**— Park begins right**
117 Mrs Agnes L Best △ ⓪
123 Melvin I Burnham △ ⓪
127 A Ethel Miller △ ⓪
**141 Atlantic ends right**
151 Ralph H Tukey △ ⓪
155 Harvey S Lanphier △
165 Mrs Carrie W Hunt △ ⓪
**165 Ocean begins right**
171 Mrs Elsie H Weihl △ ⓪
175 Winfield G Bjornson △ ⓪
178 Norman Lawee △ ⓪
180 Mrs Anna P Beveridge △
181 George O Gardner △ ⓪
189 James A Murphy △ ⓪
**— Tremont crosses**
201 Howard C Dyer △ ⓪
204 Jacob Goldfarb △ ⓪
205 Charles J McGowan △ ⓪
206 Stanley Kendrick △ ⓪
209 J Herbert Smith △ ⓪
212 James G Tatakis △ ⓪
214 Mrs Mary Robinson
217 Dennis H Shay △ ⓪
**217 James begins right**
220 George H Gardner △ ⓪
226 Roger W Dyer △ ⓪
231 Douglas P Malone △ ⓪
235 Temple A Corson △ ⓪
240 Frederick Greenfield
241 Abraham Portnoy, dentist △
**— Rotch crosses**
257 Louis W Macy △ ⓪
258 Flora Vieira △ ⓪
258 Raymond A St Germain △
260 Ella W Macy
260 E Everett Wood △ ⓪
265 Joseph Goulart △
268 Isadore Horowitz △
268 Abram H Reservitz △ ⓪
270 Fred N Tydor △
271 Norman Barstow △
**— Brownell crosses**
277 C Arthur Sampson △ ⓪
283 Rev William T Wallace
286 Samuel L Lippman △ ⓪
**— Brownell crosses**
288 Mrs Edna D Clark △ ⓪
289 Mrs Georgia M Mahoney △ ⓪
290 Samuel Weissfeld △ ⓪
292 Simon Alpert △ ⓪
293 Max Israel ⓪
297 Samuel Herstoff △ ⓪
303 Raymond H Cook △ ⓪
**— Rounds crosses**
307 Calvin Ashley △
307 Harold Kenworthy △
307 John H Pollock △ ⓪
312 Mrs Dosia A Burton △
312 Odee L Landry △
321 Sydney Levine
322 Edward A Winning △ ⓪
**— Palmer crosses**
329 Bernard Finkel △ ⓪
330 John J F de Freitas
332 Jack Robinson △
334 Samuel Epstein △
336 Abraham Cohen △ ⓪
338 Bernard H Ziskind △
344 Jacob Gleckman △ ⓪
346 Abram Rusitzky △
350 Morris A Leventhal △
352 Solomon Gorfinkle
**— Reed crosses**
359 Abraham J Freedman △ ⓪
362 Harry G Rounsevell △ ⓪
363 Murray Shuster △ ⓪
370 Samuel E Brown △
372 William G Horvitz △
375 Norbert V Perry △ ⓪
383 Louis P Roy △ ⓪
386 Simon Shuster △ ⓪
**— Rockdale crosses**

**MAPLEVIEW TERRACE**
**From 15 Tremont west. Ward 5**
Even left
11 Theodore T Martin △ ⓪
12 Mrs Edna J Gardiner △ ⓪
15 Leon M Huggins △ ⓪
16 William H Hurley △ ⓪
19 Edmund D Searls △ ⓪
20 Corliss J Barlingame △ ⓪
24 Edward T Sears △ ⓪
25 Vacant
28 Herbert B Morrell △ ⓪
33 Charles Golenpaul △ ⓪

**MAPLEWOOD STREET. K-23**
**From 2686 Acushnet av easterly. Ward 1**
Even right
924 Clara Cantara ⓪
935 Joseph E Ehret ⓪
977 Arthur Dagesse
960 Alphonse Cantara
972 Charles S Otley
953 Mrs Eliza Hindley
**— Morris crosses**

**MARCOTTE STREET. G-21**
**From Mt Pleasant westerly. Ward 1**
Odd right
4 Mrs Marion Rivard ⓪
**— Pelletier crosses**

**MARGIN STREET. H-6**
**From 1116 Cove rd west an north to 182 Cove. Wa d 6 rd**
Even right
1 Victorino Cardoza △
2 Manuel Q Pina
2 Frank Pina
2 Ludger Richard
7 Mrs Rosaline Barao ⓪
10 Joseph Costa △
10 Raymond E Briggs △
10 Antone P Viera
11 James Cunha △ ⓪
11 Frank Santos
11 William Barao
12 Anthony Marques
12 Eugene C Lima
15 James Barao
15 Peter Cesolini
15 Frank Rapoza
16 Agnes E Barnhardt △ ⓪
17 Joseph B Rego
17 Mrs Virginia Soares
17 Mrs Margaret P Cardoza
20 Edmund Botelho
20 Joseph Leighton △
21 Frank Angelo
21 Mrs Belle Rezendes
21 Frank Braz
24 Charles A Lebeau
27 Manuel R Cadema △
27 Rose Rogers
28 Walter E Harney
28 John R Lopes
28 Kenneth W Chapman △
31 John W Devlin △ ⓪

**MARION STREET. J-23**
**From 2577 Acushnet av west to Pine Grove Cemetery. Ward 1**
Odd right
1027 Charles Moniz
1027 Manuel G Moniz ⓪
1027 Frank Rua △
**— Adelaide crosses**
1049 Rene C Jarry △ ⓪
1049 Arthur Jarry ⓪
1053 John S Souza, Jr △ ⓪
1053 Manuel E Oliveira
1057 Sidney N Mastera △ ⓪
1063 May Rose ⓪
1063 John W Riley

**MARKET STREET. H-11**
**From 575 Pleasant west o 20 N Sixth. Ward 4**
2-10 Standard Bldg △
2 E Anthony & Son △
2 Standard-Times, newspaper △
12 N B Boys Club △
12 Union for Good Wks Bldg △
12 Girl Scouts Inc △
20-22 Security Building
Tucker Anthony & Co, stocks △
Mutual Trust Life Ins Co (10)
Charles S Kelley, Jr, office △
Otis Elevator Co, basement
Ernest J Flood Insurance Agency (10-14) △
Auger & Auger, lawyers (15) △
Westby & Baker, real est (20)
Abraham Epstein, real estate (20)
Brodeur & Despres (21)
William C Hawes (22) △
Security Bankers Inc (23-24)
Security Credit Union (23-24) △
**22 N Sixth crosses**

**MARLBOROUGH STREET J-27**
**From 3367 Acushnet av to west off Alford. Ward 1**
1058 Perley B Coates ⓪
1066 Joseph Viera ⓪
1090 Louis Woodis
1092 Mrs Mary St Don ⓪
**— Alford crosses**

**MARSH STREET. I-8**
**From 367 S Front west to 762 S Water. Ward 6**

**MARVIN STREET. J-15**
**From 27 Howard west to 1066 Acushnet av. Ward 2**
Odd right
3 John B Bizarro
3 Jean P Delorme
4 Walter Babola
4 Joseph Correia
4 Robert Wexler
7 Joseph D Moura
7 Charles Savaria
8 Mrs Elizabeth G Machado
8 Pedro G Monteiro
8 Stephanie Gazda
8 Joseph Roginski
11 Alfred R Roy
11 Edward E Hewitt
12 Mrs Florence M Blecha △
12 Mrs Mary Gonet
12 Alfred Roy
13 Adelard Gaudreau
15 Virginia Suprenant △
15 Mrs Aldea Papillon
15 Joseph E Radziewicz
16 Americo Brites △
16 J Wilfred Rivers
16 James A Poulin

**Marvin (continued)**
17 Daniel Heyworth ⓪
17 Meda Jacobs
20 Mrs Elizabeth Taylor
20 rear Eli M Roy
20 Bernest Borges △
20 Stanley Sabin
20 rear Ralph N Fournier
20 rear Mrs Evelyn McNulty
21 John Haworth
21 Mrs Agnes Newton
21 Mrs Ida Caton
24 Thomas Ormerod
24 Edward Alberski △
25 John Hallsworth
25 John A Millette
25 Albert Berger

**MARY STREET. I-21**
**From 49 Park av north to 464 Tarkiln Hill rd. Ward 1**
55 Mrs Rose A Pirotte
57 Richard Pearson △
61 Matthew Massola ⓪
65 Manuel S Silva ⓪
69 Harold Whiteley, Jr
**— Daniels begins left**

**MARYLAND STREET. J-21**
**From east of Pine Grove to west of 893 Ashley blvd. Ward 1**
49 Louis Colangelo
49 Joseph P Pierro
**— Ashley blvd crosses**

**MASTERA STREET. K-29**
**From 3688 Acushnet av east to city line. Ward 1**

**MATTHEW STREET. F-7**
**From 377 Dartmouth to Dartmouth line**
Odd right
11 Adrian J Engel △
13 Joseph Souza △
14 John M Ramalho △
15 Antone Pacheco
15 William Cordeiro
15 Mrs Mary DeMello
16 Manuel J Mello △
16 Manuel Rezendes
19 Joseph V Rego, Jr
19 Mrs Mary H Magnett △
19 Antone S Mello
22 Charles S King
22 Mrs Mary N Souza △
22 Mrs Mary Sylvia
23 Andrew M Souza
23 Joseph N Ferreira
23 Anthony Tavares △ ⓪
25 John Mello
25 Morris R Furtado
27 Joseph Machado
27 Edmund Sylvia
45 William C DeMello
45 Frank Silva
45 Mrs Rose R Stenson
51 Mrs Margaret Vieira
53 John G Camacho △ ⓪
**— Field crosses**
64 Yvonne Perry Flower Shop △
79 Manuel J Figueiredo △ ⓪
79 Joseph Smith △
**84 Stephen ends left**
**106 Stackhouse ends left**
120 Colonial Flower Shop △
124 Antone Oliveira △
128 Louis S Sylvester △ ⓪
**132 Bank ends**
144 Joseph L Boyle △ ⓪
146 Edward A Davis ⓪
150 Antone Baroa, variety △ ⓪
154 Manuel Eugenio △ ⓪
**— Rockdale av crosses**
176 Mrs Mary S Goulort △ ⓪
183 Edward Frates ⓪
183 Manuel M Mendoza
184 Tabias Gaspar
187 John A Ribeiro △ ⓪
**219 Ridge begins right**

**MAXFIELD STREET. H-12**
**From 311 N Water west to 880 Rockdale av. Ward 3**
Odd right
12 Stanley Oil Co
**22 N Second ends left**
28 Bessie Dunham
28 Albert Fortes
36 Gladys Hontman △
36 Frank J Duarte
**— Acushnet av crosses**
43 Julio M Fortes
45 Frederick W Hunt
49 Joseph E Sylvia
52 James J Singleton
50 Mrs Mavelia Lugio
55 Ernest Brownell
55 Earle W Weeks △
58 Linden Motors Body Shop
**— Purchase crosses**
68 Mrs Emeline Taft
72 Richard Pegg
72 James P Sylvia, Jr △
74 George M Bennett
75 John Robinson
75 Harry Yates △
76 Charles E Hathaway △
78 Cressley P Tullis
80 Archibald B McGuire
**— Pleasant crosses**
94 Edgar A Fournier
94 Mrs Sadie Lewin
96 Philip A Colomb △ ⓪
96 Charles Holmes
97 Mrs Frances H Jason △
97 Ernest T Bailey
97 Delmar Sylvia
97 Paul F Williams
101 L J Oscar Fontaine
101 L J Oscar Fontaine, music teacher
101 John C Brightman
**106 Foster ends left**
105 Harold G Rae, furniture repairing △ ⓪
107 Harold G Rae
111 Julius Altman △
111 Elrick M Chaput △
115 Wilfred Guerin △ ⓪
115 Mrs Sarah Hazard
118 Frederick Gifford
118 Jane Ogden △ ⓪
119 Elmer E Borden
119 Mrs Anna Thilo △ ⓪
123 Mrs Denise C Bouchard
123 Ethel B Shepherd △
124 Mrs Matilda Wilkinson
124 Mrs Florence Lafferty △
124 Mrs Delia Belan
**— State crosses**
127 Alfred A Koehler, grocer △
129 Henry Young
135 Mrs Marion Fisher
138 Tyko Wikfors △ ⓪
139 John C Brady △
139 Everett G Penblebury △
139 Thomas A Williams
**— Walden crosses**
147 Ulric E Roy △ ⓪
148 Mrs Rose Dexter △
148 Thomas W Moffett
148 Vacant
148 Alvah Howland
148 Vacant
153 Allen Wilson
153 Mrs Edith R Audette
154 Julian P Vallier △
154 Elmer Gifford
157 Clifton F Ashley △ ⓪
161 Roger T Karl
161 Jeanett A Rudley
161 Joseph A Perry, Jr
**— Thomas crosses**
163 James G Card △
163 John C Lynch △
164 Mrs Bernadette A Chiasson
174 Margaret H Blevins △
174 James L Bowie
174 Richard H Feldon
174 Mrs Florence E Perry △
**— County crosses**
185 Francis J Foley △
186 Margaret E Barry △ ⓪
189 Charles D Wiley △
190 Mrs Lucille Verronneau
190 William H Caron △
190 Henry H MacLane △ ⓪
194 Leonard T Healy △ ⓪
194 Rebecca R Higgins △
199 Norman M Paull △ ⓪
199 John Whelen △
202 Emile L Marchesault △
202 Winston S Dodge △
**— Summer crosses**
215 James R Hayden △
215 Mrs Grace G Healy △
223 Mrs Clara T Foster △
223 Mrs Mae E Smith △ ⓪
**— Chestnut crosses**
233 Barker C Howland, Jr △ ⓪
233 Mrs May S McAskell
236 John P Perry △
236 Mrs Clara G Reilly △
236 Mrs Malvina Page △
237 Joseph Rodrigues △ ⓪
240 Harriet A Taylor △ ⓪
242 James Shea
242 Ethel Sanderson
243 William Meyers ⓪
245 Myer's Grocery △ ⓪
**— Cottage crosses**
254 Jame McAlpine
254 Mrs Mary Victoria ⓪
257 Charles D Finn △
257 Joseph J Alves
**— Spruce crosses**
**— Cedar crosses**
293 James S Helme △
293 Antonio M Silvia △
297 Mrs Catherine Branchini ⓪
299 Norman L Blanchette
300 Mrs Anna M Connors
300 Kenneth A Marchant
300 Lucy Russell △ ⓪
301 James A Fanning △ ⓪
304 Charles R Branchini
304 Joseph J Pierce △
304 Kenneth T Haskell
305 Mrs Pearl C Miggins △ ⓪
**— Ash crosses**
309 Mrs Mary Burba △ ⓪
319 Charles A Spooner △ ⓪
323 William H Fabio △
**— Emerson crosses**
341 Manuel P Rapoza △ ⓪
343 Mrs Mary Travers △ ⓪
**— Chancery crosses**
365 Alfred R Douglass △ ⓪
369 Rhodes T Williams △ ⓪
373 Roswell L Brightman △ ⓪
378 Mrs Irene T Waybrant △ ⓪
**— Park crosses**
382 Armond W C Brown △ ⓪
386 James W Webber △ ⓪
387 William T Davis △ ⓪
389 Laurence S McKenna △ ⓪
389 Laurence S McKenna, typewriter repr
390 John Sylvia
390 Edmund F Burke
393 William N Whelen, Jr △ ⓪
394 George B Hathaway △ ⓪
399 Henry N Bouley △
400 Robert Sibor △ ⓪
401 Herbert Mickleson △
404 Clement G Francis △ ⓪
405 Albert V Smith △
410 Harold D Tripp △ ⓪
412 William H Tripp △
413 Millard L Wheeler △ ⓪
417 Wilfred H Dupuis △
421 Robert Duffie, Jr △ ⓪
423 Herbert L Clay
431 Manuel E Silvia
**— Liberty crosses**
456 Irving Williams △
456½ Mrs Mary A Joseph △ ⓪
**459 Flagg begins right**
462 Amos J Gomes ⓪
466 Vacant
476 Miguel Conceicas
476½ Antonio F Duarte
**481 Carney begins right**
484 Mrs Amelia Lisboa
488 Mrs Lotta Gomes
490 Harrison W Joseph △ ⓪
498 Antone Gilbert
498 John G Senna ⓪

NEW BEDFORD HOTEL
Home of the Spouter Inn and Jolly Whaler
200 ROOMS - MODERN - FIREPROOF See Page 92

**Maxfield (continued)**
— **Lindsey crosses**
516 Louis P Martin
520 Joseph Britto ⓪
520 Joseph Simmons △
522 John A Dias
529 Sargent Field
**542 Florence ends left**
576 Joseph M Barboza △ ⓪
**576 Hunter crosses**
596 Mrs Leuendric Gonsalves ⓪
597 John W Gonsalves △ ⓪
— **Beach crosses**
603 Joseph Cosmos △ ⓪
607 House under const
619 John W Beauparlant △ ⓪
622 John B Beauparlant △ ⓪
624 William F St John △ ⓪
627 E Raymond Manchester △
— **Summit crosses**
640 James H Grant
641 Joseph L Peromi

**MAXWELL STREET. J-26**
**From Barnard east and west. Ward 1**

**MAY STREET. K-33**
**From city line west to Morton av. Ward 1**
Even right
— **Upland av crosses**
— **Acushnet av crosses**
1015 Howard L Worthington △
1034 Roger Prevost

**MAYWOOD STREET. I-19**
**From 289 Irvington north to 110 Park av. Ward 1**
Even right
41 Alfred Morin ⓪
77 George F Fortin ⓪
— **Carlisle crosses**
122 Henry Bariteau
— **Brooklawn av crosses**
— **Wood crosses**
132 Richard Quirk
132 Robert Quirk
132 Antone M Arruda

**MAZEPPA STREET. L-21**
**From Mill red west to 2242 Acushnet av. Ward 1**
— **Belleville av crosses**

**MC CABE STREET S D. E-7**
**From Rockdale av westerly byd Maple**
Vincent DeJesus right
Gabriel Salvador, left ⓪
Antone Vasconcelles, left
Joseph S Salvador, left △ ⓪
Ideal Dairy, left △
Manuel Sylvia, right △ ⓪
Joseph Roderick, left △ ⓪
Mrs Elizabeth Rostron, right △ ⓪
Frank T Simmons, left △ ⓪
Manuel Motta, right
Jose A Santos, right △
Frank F Rapoza, left △ ⓪
John F Medeiros, left △
Martin Raphael, right △ ⓪
Vacant
Christopher Zeitler, right ⓪
John G Sylvia, right △
Manuel Costa, Jr, right △ ⓪
— **Grant crosses**
Antone Ramos, left ⓪
Antone Medeiros, right ⓪
Frank M Mendes
John W Pritchard, left △ ⓪
Virginio Borges, right △
Jose Ferreira, right
— **Lincoln crosses**
Joseph Silva, right
Mrs Mary Ferreira, right
— **Jefferson crosses**
— **Carlton crosses**
— **Milton crosses**
— **Maple crosses**

**McGEE STREET. K-23**
**From 2664 Acushnet av to east byd Bartlett. Ward 1**
— **Morris crosses**

**McGURK STREET. J-6**
**From 100 Cove west to 930 Brock av. Ward 6**
Odd right
1 Charles Bouquet △
1 John B Belanger △
5 Herve Lamothe △
5 John Cavalho
5 William Hushon
6 Honore J Angers
6 Gilbert Berard
6 Frederick Ouellette △
6 Raymond Carter
6 Joseph N Halle
6 George Fleugal △
7 Edward J Ronan
8 Manuel Rezendes △
8 Mrs Antonia Piascika
8 Joseph J Roy
**9 Welcome ends**
10 Anthony Benak ⓪
10 Celestine Fortin
10 Edward Santos
10 John Szela △
10 Walter M Skoczulek
12 Manuel Viera
12 Casimir Korona △
12 Milton Hinchliffe
13 Thomas J Brennand
13 Otto Kiefer △
14 Cosmos Panaretos △ ⓪
14 Thomas Archer △
14 Michael Skoczulek
14 Americo A Almeida
15 William Costello △ ⓪
16 Stephen Bernard
16 Yvonne Camire
16 Alphonse A Ouimette ⓪
18 Rosanna Reeves △ ⓪
18 Albert A Misiolek
18 William Towers
18 Emilien M Lacasse
— **Social begins**
20 Gaston St Laurent △
20 Edward Dion △
20 Wilfred F Nolin
20 Manuel C Sylvia
22 Theodore M Therrien
22 Theresa Medeiros △
24 Alexis Savaria
22 Omer J Desjardins
24 rear Rosario A Savaria, cabtmkr
25 Augustine A Ashe
25 Philip McManus
27 J Leo Langlois
27 Richard Medeiros ⓪
28 Mrs Mary Falcon △
28 George H Gregory
28 George Maynard △
28 Lena D Raymond △ ⓪
29 Mrs Mary A Gray △
29 James Haslam △
30 Vacant
30 Arthur Jorge
30 Fred Wiley
30 Mrs Rosalie Pelletier
31 Mrs Sarah E Dumec △ ⓪
31 John E Dumec △
32 Joseph E Bellavance △
32 Cesaire Desorcy
32 Louis J Dumont
32 Joseph A Jussaume
33 Patrick Carolan △
33 Richard I Harrison
34 Charles Butts
34 Robert Newell △
34 Norman Jennings
34 Yvonne LaFrance
34 Mrs Mary Wunchel ⓪
35 Evan S Crocker △
35 Adelbert Hawes
36 Anthony Roderick △
36 Leon A Bellavance △
36 Mrs Eglantine Murphy
36 Raymond J Pelletier △ ⓪
36 Harvey Blanchette △
37 Frederick Hobson
37 William Rhodes
37 Mrs Rebecca Kenyon
38 Manuel DeMello △
38 Raymond Andrews
40 Mrs Annie Moss △

**McMURRAY COURT. L-14**
**From 975 County westerly. Ward 2**
Odd right
8 Mrs Catherine T Beaumont
8 Joseph Cote
8 Donat H Cote
9 Remi Robert
9 Ann E Ogden
9 Mrs Susanne Scholes
11 Susanna Eccles
11 Ralph Ratcliffe
11 Charles Walmsley
Lawrence A Fernandes
12 Ernest Camaioni △
12 Thomas C Fernandes
16 Eva Madieros
16 Peter J Roberts ⓪
16 Charles Olivier
18 John Rossi ⓪

**McNAMEE STREET. F-19**
**From Shawmut av east to Berkeley. Ward 1**
— **Barry crosses**

**MEADOW STREET. J-23**
**From 4355 Acushnet av west to Morton. Ward 1**
Odd right
1028 Arthur Guillet ⓪

**MECHANCIS LANE. H-11**
**From 835 Purchase west to 32 Eighth. Ward 4**
Even left
14 Octave Susini, barber
17 Lane Tavern △
19 Tetrault's Beauty Salon
— **Pleasant crosses**
— **N Sixth crosses**
47 Murphy Memorial Club △ ⓪
49 Mrs Mary Gould, antiques △
55 Vacant
57 Arthur J Davis
57 Mrs Laura Hogan △
57 Mrs Sarah Sylvia
59 Mrs Ida B Chace △
60 Antone DeCosta △
60 Joseph Gracia
62 John D DeCosta
62 Mrs Louise H Jennings △
63 James L Palmer △
64 Mrs Elsie Gould △
64 Mrs Edith G Davidson △
64 John B Cornell
66 James B Gillick
67 Warren H Gould
68 Mrs Mary E Davis
69 James H Hoyt ⓪
69 Mrs Sarah A Jennings △
71 Michael J Collins △

**MEDFORD STREET. G-16**
**From Highland west to Shawmut av. Ward 1**
— **Harvard crosses**

**MENTON STREET. J-22**
**From Pine Grove cemetery to west to Lowell. Ward 1**
— **Raymond ends left**
32 Peter Gouveia
— **Ashley blvd crosses**

**THOMAS B. CARD** *Civil Engineer and Surveyor*
ESTABLISHED 1884

**MERIAM STREET. G-9**
**From 203 Bedford north to 22 Moreland ter. Ward 5**
Even right
4 Willard F Staples △ ⓪
7 Edward H Cook △ ⓪
20 Ernest J Humphrey △ ⓪
27 Frederick C Washburn △ ⓪
35 Stanley Green △ ⓪

**MERRILL STREET. K-13**
**From 47 Belleville rd north to [illegible] Bates. Ward 1**
Even right
11 Lionel Bessette △
11 Valere L Begin △
11 Mrs Rose Paulos △
12 Wilfred Richard
20 David Hogarth ⓪
22 Napoleon Petit △ ⓪
24 Napoleon J Bonneau △
24 George Caouette △
26 Antone Teixeira △

**MERRIMAC AVENUE. H-13**
**From 77 Merrimac northerly. Ward 3**
2 James Houghton △
3 Manuel Madeiros

**MERRIMAC STREET. H-13**
**From NYNH&H west to 560 Cottage. Ward 3**
Even left
— **Acushnet av crosses**
41 National Biscuit Co △ ⓪
— **Purchase crosses**
53 John L Frates △
53 Romeo A LaForest △
53 Gordon Simmons
55 Joseph E Roy △
55 Frank S Goodman
56 Mrs Marjorie Dutra
56 Nathan Dutra
56 Chester F Prentiss
57 Francis A Beauparlant
57 Mrs Mary Torres
59 Alfred Prudhomme
60 Vacant
60 Mrs E Louise Robbins
61 Charles Rohrback
61 Mrs Emily Royal
65 Doyle M Cargile
65 Cargile's Ice & Oil Co
65 Lillian Sheppard
— **Pleasant crosses**
69 John L F Tripp
69 Mrs Mary Francis
69 Romeo J Biron
71 Irene M Lima
71 Mrs Mary Sunderland
71 Mrs Philomene Benoit
72 Carl Holmes, Jr
72 Joseph Ponte
77 John P Sylvia
77 Charles G Sylvia
77 Joseph A Boswell
77 rear John M Souza
**77 Merrimac av begins ri gh**
78 Edward Roy
78 Edward W Roy
80 Chester Koczwara
80 Aldei Manny, Jr
81 Edmund T Roberts, Jr △ ⓪
84 William A Johns △
84 Alfred L Johns
89 Merrimac St School
90 Ferdinand Otto △
90 John A Wooley
90 Mrs Najaeb Kazen △
— **State crosses**
91 Vacant
93 Vacant
97 Edgar Baldwin
97 Malcolm J Luce △ ⓪
98 Henry Beckman △
98 Anthony Laplante △
102 William A Lapierre △ ⓪
102 Charles P Lapierre △
103 Robert Gallant △
105 Mrs Celia Rosenblum △ ⓪
106 Mrs Angelina Tribuzio ⓪
106 Mrs Margaret Bennet
110 Margaret Burns △
110 Felix Stojak
110 Mario Bolli
111 Josephine Evers
111 Vacant
111 Richard Howard
121 North Baptist Church
— **County crosses**
131 Nellie A Harrington △
131 Daniel S Sullivan △ ⓪
135 William A Bubbins △ ⓪
135 John D Silira △
138 Henry G James △ ⓪
139 Mrs Angelina Kosta △
141 George C Hewins △ ⓪
142 William T Moncrieff △ ⓪
142 Emma L Handy
143 Benjamin E Hewins △ ⓪
144 Aldo Rolli △ ⓪
147 Gertrude D Daley △ ⓪
147 Charles L Riley △
150 Richard B Dyer △
150 James J Mitchell
151 Sylvio LeComte △ ⓪
154 Guy W S Jones, M D △ ⓪
156 Katherine Butler △ ⓪
160 Joseph H Nolan △ ⓪
— **Summer crosses**
167 Frances C Stamo
167 Martin L Dunn △
167 Harold M Pickett
168 Frederick G Harrington
168 George E Jenney, Jr △
169 Thomas J Hannigan △
169 Vacant
170 John Regan
171 Catherine T Duggan △ ⓪
172 Henry J Ackerman
— **Chestnut crosses**
190 John A Sheehan △
190 William J Frawley △ ⓪

**METCALF STREET. J-21**
**From 145 Tarkiln Hill rd north to Pontiac. Ward 1**
37 Alyre Barrieau ⓪
— **Illinois crosses**
— **Ohio crosses**
— **Jarry crosses**
— **Maryland crosses**
— **Appleton crosses**
— **Cummington crosses**
— **Armsley crosses**
186 Mrs Mary B Blaszczak ⓪
**186 Adelaide crosses**

**METROPOLITAN STREET. D-11**
**From Brownell av westerly. Ward 4**

**MIDDLE STREET. H-11**
**From 167 Front at Bridge sq west to 298 Ash and from 157 Emerson to 215 Park and from 92 Newton to 32 Rounds. Ward 4**
Odd right
**40 Corsons wharf begins left**
44 Vacant
— **N Water crosses**
56 Beaucaire's Service Station
58 King Auto Top Shop, auto tops △
58-62 Winet Auto Body Works △
72 Kirby's Express, Inc △
76 Vining Press, printing △
78 Mary Ann's Luncheonette
80 Vacant
82 Vacant
84 Vacant
— **N Second crosses**
96 George J Allen Co △ ⓪
101 Dvorak Bros Garage △ ⓪
— **Acushnet av crosses**
104 Sharkeys Tire Service △ ⓪
106 Folsom Bldg
106 Kirby's Express Inc, office
106 Vacant
106 Laborers Union Local No 385
111 Diamond Taxi △
112 New England Cleaners & Dyers
113 Stop & Shop, grocers △
114 Rossi & Hershon
116 Thompson Electric △
— **Purchase crosses**
133 Snack Shop △
145 Greyhound Bus Lines △
147-157 Union Street Railway Co bus terminal
148 City Service Taxi Co
149 Hotel Harvey △
— **Pleasant crosses**
**169 Foster begins right**
173 Mrs Lena Ruff, rooms
173 Mrs Lena Ruff
**174 N Sixth ends left**
180 John J McAvoy
180 John J McAvoy, rooms △ ⓪
181 Nancy Vieira, rooms △ ⓪
181 Nancy Vieira △
185 Mrs Annie W Nickerson, rooms △
185 Mrs Annie W Nickerson
187 John Latham
187 George Grime △ ⓪
187 George Grime, massage △
187 Mrs Olive Grime, massage
188 Hotel Garage △
192 Mrs Verda A Bessette, rooms
192 Mrs Verda A Bessette
193 American Apartments △
193 Edward Silvia
187 Clarendon House, rooms △
198 Diana Lodge
201 Samuel Ross △ ⓪
201 Ross Agency △
201 Fuller Brush Co △
201 New England Pest Control Co △
201 Alden Decorating Co
201 Acme Table Pads
205 Elm Baptist Church
207 Mrs Ida Nagle, rooms △ ⓪
207 Mrs Ida Nagle
209 Alice Caouette
209 Alice Caouette, rooms △ ⓪
212 Albert J Murphy
212 Mrs Edith Parris ⓪
213 Richard H Gage
213 Mrs Minnie Leferman ⓪
213 Mrs Irene Tripp
216 Mrs Rose Nolin, rooms
213 S Phillip Normand △ ⓪
217 Francisco T Oliveira
221 Mrs Frances Ginnochio
— **County crosses**
233 Stella L McCarthy ⓪
237 Frederick Abrams ⓪
238 Mrs Clara A Fowler △ ⓪
238 Mrs Mary E Robinson △ ⓪
240 Mrs Mabel S Redpath
240 John Whitehead
241 Mrs Clara A Weeks △ ⓪
247 Charles E Carroll △ ⓪
— **Summer crosses**
255 Clarence M Alves, picture frames
257 Lewis E McDonald
261 Mrs Pamelia Bergeron
264 Vacant
268 Mrs Christine Sneed
269 rear John F MacDonald △ ⓪
270 Sarah Tearr
270 Mrs LouiseM Houtman
272 Mrs Geraldine Johnson △
272 Ralph Lewis
272 Mrs Sarah L Pierce
276 Mrs Lucy C Ryder
276 Mrs Lula Johnson △

IS THERE A TELEPHONE AT THE ADDRESS? A New Service in your CITY DIRECTORY

Indicated by this symbol △ in the pink Street Guide———

Middle (continued)
277 Frederick R Russell
277 Olinda D Ponte
277 Henry Maduro
**277 Harper ct begins right**
284 Mrs Joanna Gasper
285 Leo J Gamache △ ⓪
290 Arthur Rochefort
291 Charles P Douglass
291 Vacant
**— Cottage crosses**
302 Ernest Cole
302 Mrs Mildred Solomon △
303 Mrs Beatrice Conward △
303 George F Ollivierre △
305 Chester P Haskins ⓪
**305 Sullivan begins right**
312 John A Merkman
315 Joseph Dias △ ⓪
316 Mrs Georgianna B Dean
317 Mrs Eva A Jackson
317 Mrs Martha A Jennings
319 Thomas Watkins
325 George S Taylor △ ⓪
326 Quinton A DeGrasse
326 Mrs Ruth F Bargasse
331 Church of God and Saints of Christ
329 Mrs Charlotte Fletcher
**— Cedar crosses**
334 J Arthur Drayton △
337 Arthur Antone
340 Mrs Emma L Oliver △
340 Mrs Sarah Timber △
341 Joseph F Pina
342 Joaquin Livremto
342 Otis T Branch
343 Mrs Mary Mendoza
343 Victoria Mendoza
343 Vacant
344 Mrs Amelia B Greene
345 Mitchell Coleman
348 Mrs Marjorie Solomon △
**— Ash crosses**
**— Emerson crosses**
370 Olive S Turner
370 Michael Enos
374 Mrs Doris Duarte △
374 Mrs Adeline Hunt
375 Rev Paul A Fillilove
375 Mrs Cora C Shepard
380 Sam King
380 Joseph C Mello △
**— Chancery crosses**
396 N B Home for Aged △
04 William H Allen △
408 Mrs Edith Frates ⓪
410 Waldo S Forest △
412 Byron M Fisher △ ⓪
**— Park crosses**
**— Pierce crosses**
**— Newton crosses**
**— Liberty crosses**
477 Wallace C Caswell △ ⓪
**— Tremont crosses**
497 Ludger A Paquette △
499 Joseph Cosmo △ ⓪
**— James crosses**
506 Andrews & Pierce Inc, trucking △ ⓪
**— Lindsey crosses**
563 Frank C Figazolo △ ⓪
542 Paul J Gobell △
544 George W Badger △ ⓪
546 Stephen T Church △
548 William R Gonzales △ ⓪
549 Linwood R Bailey △
549 Barton S Hartley
551 Vacant
**— Jenney crosses**
556 Mrs Nettie M Maynard △ ⓪
560 John F Treadup △ ⓪
574 Charles Kraihanzel △ ⓪
**— Florence crosses**
587 John F Cook △ ⓪
588 Mrs Annie I Kerrigan △ ⓪
591 Mrs Emma Kendrick △ ⓪

**MILBURY STREET. K-4**
**From 60 Butler south to Uxbridge. Ward 6**

**MILES STREET. J-24**
**From Dewey south. Ward 1**

**MILFORD STREET. I-19**
**From 239 Irvington north to 71 Park av. Ward 1**
Even right
10 Anthony Turbak ⓪
15 Oliver W Bonenberger △
16 Mrs Inez Grime △ ⓪
21 Romeo Mosakowski
22 Charles Myers
23 Frank L Taylor △
26 Wilfred Price △
30 Mrs Mary Newton
34 Manuel S Sylvia ⓪
38 Mahmut Mustafa
40 Manuel Rodrigues, Jr ⓪
41 Arthur G Lenk △
43 Mrs Delre Coderre △
45 Valmore A Lawrence △ ⓪
47 Louis Ouellette △ ⓪
49 Richard Dulude
51 Manuel Roderiques △
69 Arthur Millette △
72 Wash-Rite Laundry Inc △
73 Mrs Mary Olejaszo ⓪
80 Louis J A Lemaire
82 Edmond Beauregard
84 Jay E Brow
**— Carlisle crosses**
103 John Bodzioch △ ⓪
103 Mina Nicholas △
115 Ernest R Riley ⓪
121 John H Stewardson
123 Earl L Holden
137 Frank Warrington
147 John H Bottomley
**— Brooklawn av crosses**
**— Wood crosses**

**MILL ROAD. L-21**
**From 13 Tarkiln Hill rd northwest to 2318 Acushnet av. Ward 1**
Right left
Even in Acushnet
9 Mrs Lydia T Baylies △ ⓪
13 Dorothy Ashton
13 Adelard S Vaillancourt
13 Roger Caron
19 James M Ashley
19 Charles St Germain
26 Ralph C Dexter
26 Maynard L DeMoranville
**37 Jirah begins left**
39 Vacant
54 Acushnet Saw Mills Co △ ⓪
55 Stella Gifford
**65 Mazeppa begins left**
71 Harry Kenyon △ ⓪
77 Armand W Boulanges
**— Lydia begins left**
**— Humphrey begins left**
77 George J Petitjean
79 Mrs Josephine Bourassa
80 Arthur L Howe △
89 Robert Gifford △ ⓪
95 Raffaele DeBalsi
122 Harold W Oliver △
Even left
Odd in Acushnet
**130 Belleville av ends right**
130 Edward A Girard
132 Armand J Girard

**MILL STREET. H-11**
**From 151 N Second west to 951 Kempton. Wards 4, 3**
Odd right
**— Acushnet av crosses**
15 Paramount House, rooms
15 Ernest E Lawton △
18 Mrs Elin S Perham △
18 Morris H Cook △
19 Frederick L Robinson, Jr, bowling
20 Mrs Mary Duprey
20 John R Machado
25 Peter A Morin △ ⓪
**— Purchase crosses**
35 Leon L Soule △
35 Alexander Kartstein △
38 Vacant
38 Isaac Lederman
38 Irvey Brainson
38 Mathew Simon
38 Norman Krasnow
39 Ralph B Parlin, osteopath △
39 Ralph B Parlin △ ⓪
40 New Bedford Costume Shop
40 Herbert Mort △ ⓪
40 John Perrin, Jr
**— Pleasant crosses**
47 New Tydol Station △
48 Center Service Station △
49 Swap Shoppe
50 Alice Mellor
50 John M Kelly
51 Mrs Elsie W Murphy
51 Frank J Como
52 Mrs Jessie S Brightman △ ⓪
52 Richard J Enos △
56 Edson E Hamblin △ ⓪
**— Foster crosses**
63 Frank J Morris △
63 Leslie Tripp △
64 Wilfred Savoie △ ⓪
64 Mrs Emelda Savoie, rooms
66 Raymond A Cournoyer
66 Joseph Francis
66 Mrs Louise Haskins
66 Katherine Fay
67 Mrs Kath Sullivan, rooms
67 Edward Noonan
69 Nathaniel Parr
69 Mrs Elizabeth Lovenbury, beauty shop △
69 Peter Lovenbury
70 Vacant
70 George B McLellan △ ⓪
74 Edwin J Ames (1) △ ⓪
74 Nora H Leary (2) △
74 Mrs Lillian Annable
74 Mrs Roberta J Wetmore △
74 William F McDonald (22)
74 Evelyn Kane (23) △
74 Mrs Minnie B Shaw (24) △
75 Mrs Catherine B Cowen △ ⓪
75 Emma Mayhew
**— Hill crosses**
76 Thomas E Day △
76 Andrew F Day
78 Manuel Machado
78 Anthony Smith △ ⓪
79 Thomas F Foye △ ⓪
79 Julius T Bedner
80 William J Buckley △ ⓪
80 Mrs Elizabeth L Borden △
81 George E Burgess △
81 Ernest L Houghton △
82 Edward O Fontaine △ ⓪
82 Joseph Ferren △
83 William B Ritchie △ ⓪
84 Mrs Alice B Mann △ ⓪
85 Merton C Fisher △ ⓪
86 Helen L Corish △ ⓪
86 Mary S Bates △
87 Bertha M Gay ⓪
87 Mrs Ada S Chase
88 Alban Taylor, rooms △
91 Mrs Catherine A Manley △ ⓪
93 Thomas H Flynn
**— County crosses**
113 Mrs Mary V Glasgow
113 Arthur Peterson △
113 D James Ward △
113 Ethel A Reed
114 Harry B Booth
114 Frederick Thompson
114 Cecile Trahan △
114 Mrs Margaret Breault

ROOFING
INSULATED
SIDINGS

BETTER HOMES, INC.
— CONSTRUCTI N ENGINEERS —
Office & showroom
868 KEMPTON ST. Dial 2-5314

ALL ALUMINUM
STORM & SCREEN
WINDOWS
FREE INSPECTIONS
Nothing Down 3 Years to Pay

**Mill (continued)**
114 Mrs Roseanna Huot
114 Randell Cardoza
114 Eugene Blanchette
114 Arthur Souza
115 Ernest J Flood △ ⓪
117 Mrs Johanna Burke △
118 Mrs Ida W Alden △ ⓪
118 Philip M Hawes
119 Aloyisus P Harvey, physician
119 Samuel Briggs
120 John M Hathaway △ ⓪
— **Summer crosses**
124 Lot B Bates, Jr △ ⓪
126 Jacob Greenberg ⓪
126 Walter Bruce
128 West End Day Nursery
130 Mrs Helena Calabrese △ ⓪
130 Mrs Annie Herstoff
130 Mrs Bessie E Crocker
132 Adam Dufresne
— **Chestnut crosses**
140 Donato Siravo
140 Mrs Lydia M Borden
143 Hiram R King △
144 Mrs Elizabeth B Searell
144 James E Searell
147 Albert E Sherman
150 Mrs Francis M Gomes △
151 Henry Hacking, gas and oil
152 Edward J Williams △
154 Goldie Dennis
154 Mrs Alice Savage
156 Mrs Helen G Henwood ⓪
— **Cottage crosses**
158 Edward Lemos
158 Andrew E Hubbard
159 Vacant
160 Theodore F Gladu △
160 Gerald S Showsky
161 Patrick H Lowney △ ⓪
166 Alvah H Bassett △ ⓪
167 Nathan B Brothers
167 Faustino Lopes
167 Clarence W Oliver △
167 Isiah Haskins
168 Mrs Edith J Cornell
169 Blanche O Ritter
171 Lewin H Stevens △ ⓪
172 Mrs Edith Gagne
175 John Miller △ ⓪
176 Roy Victor △
178 Mrs H Evelyn Carter
179 Vacant
— **Cedar crosses**
180 Cardinal McD Ollivierre
181 Elks Home
183 Charles H Martin
185 Oliver L Bowens △ ⓪
186 Anargyros George
186 Alton H Feenan
187 George J Baptista ⓪
— **Ash crosses**
195 Mrs Albina M Stiles △ ⓪
197 Mrs Ella L Ellis △ ⓪
— **Emerson crosses**
200 William H Carney
224 Florine G Marr ⓪
226 Ralph L Bailey △ ⓪
227 John Niles
228 Mrs Martha Armstrong △ ⓪
— **Chancery crosses**
241 Raphael Pieraccini △ ⓪
243 Attilio Danielli △
247 Lawrence E Field △
247 Antone S Ferreira △ ⓪
**248 Cook ends left**
253 John J Murphy △ ⓪
— **Park crosses**
264 Frank Azevedo △
264 Harold Herlihy △
265 Albert E Borden △ ⓪
267 Italo Belli
267 Mrs Hazel B Swanson △
269 Bert Weeks ⓪
270 Alfred D Wainer
273 Mrs Ella H Carter
274 Thomas F Dwyer △ ⓪
275 Angelo A Belli
277 L Daniel Flood △ ⓪
277 Charles E Holden
278 Mrs Mary E Keneally △
280 Alfred J Johnson
286 Mrs Betsy B Taber
286 Percy Gay
286 Leonard C Gray △
293 St Francis of Assisi R C h
— **Newton crosses**
305 Gilbert Medeiros
305 Frank Rogers △
305 John A Pallatroni △
307 Walter A Doyle
307 William P Powers △
307 Charles P Wright △ ⓪
308 Correia Automotive Service △
308 Clarence G Bowman, trucking and rigging
— **Liberty crosses**
333 John L Coholan, Jr △
333 Johan Johannessen △ ⓪
335 Charles H Gallagher △
335 Bridget E Duff
335 Mrs Mary Burke
337 Frederick Haworth △ ⓪
339 William G Haney, Jr △
341 Mrs Stephanie W Broadbent Jr △
342 Edward Miranda
345 George D Wooley △ ⓪
347 Charles A Haskins △
— **James crosses**
353 George E Sykes △
354 Mrs Olga E Wagner △ ⓪
355 James E Welsh △
356 Ellen L Rau △
358 John Fricker △
360 Mrs Henrietta A Albiez △
364 Mrs Karin A King
366 Mrs Laura Mahoney △
368 George H Cash △ ⓪
369 Ernest R Gillum
370 Mrs Mary P Dalessandro △
371 George R Hutchinson △
— **Lindsey crosses**
— **Jenney crosses**
398 Robert J Flanagan
404 Mrs Nora J Meehan △ ⓪
408 Edward J Ledvina
— **Florence crosses**
427 Joseph Peitavino △
427 Joseph P Ponti
431 Joseph H Balestracci
431 Michael J Norton, Jr △ ⓪
431 Mrs Ethel R Simpson △
435 Jacob Walder △
435 Napoleon J Como △
436 Vacant
436 Mrs Florence A Lawton
437 James A Stott
439 William H Whalen △ ⓪
— **Hunter crosses**
455 Joseph H Days
456 Mrs Mary Furber
456 Walter C Davenport △
458 Andrew Tate △
459 Donald R Robinson △
461 Abraham A Gilbert △ ⓪
463 David S Wood △ ⓪
464 Allison O Tripp △
467 Mrs Mary L Jennings △ ⓪
— **Beech crosses**
477 Leonard J Shea △
484 Mrs Mary L Henderson △ ⓪
485 Manuel J Soares △ ⓪
488 William S Foley, gas sta
492 F Joseph Harrington
493 James B Mills ⓪
493 Howard B Clifford
— **Summit crosses**
522 Thomas R Rodman Sch 354, right
— **Rockdale av crosses**
529 Public Service Electric Co
545 James J Payton Used Cars
545-569 Loughlin Chevrolet Co, autos △
573 Wayside Furniture Co △

**MILLER STREET. G-20**
**From 905 Mt Pleasant west to England. Ward 1**

**MILTON STREET. E-12**
**From 893 Rockdale av westerly Ward 3**
Odd right
2 John R Walsh △ ⓪
18 John E Rainford △ ⓪
23 Clifton E Mosher △ ⓪
27 Stanley W Budd ⓪
32 Vacant
33 Mrs Catherine Bradley △ ⓪
35 Everett C Hilton △ ⓪
38 Joseph S Manning △ ⓪
39 Mrs Mary J Jackson △ ⓪
43 Leonard A Whitehead △ ⓪
44 William F Mason △ ⓪
51 Stanley I Pentleton △ ⓪
59 Clifton E Burding △ ⓪
65 Roger M Cutler △ ⓪
69 Mrs Edith S Fowler △ ⓪

**MILTON STREET S D. C-7**
**From Sharp south byd to Hosland**
— **Kraseman crosses**
— **McCabe crosses**
— **Wordell crosses**
William Cabral

**MINA STREET. K-3**
**From 91 Ricketson north to 9 Bellevue. Ward 6**
322 William R Freitas △ ⓪
— **Bellevue crosses**

**MITCHELL STREET. K-15**
**From 171 Coggeshall north to 156 Sawyer. Ward 2**
Even right
3 Mrs Rose Cruz
3 John Couto
3 Henry Vaudry
5 Vacant
5 Homorio Vasconcellos
5 Mrs Constance Dias
9 Antone Marranda, second hand store
13 Antone Marranda
13 Mrs Mary Ramalhet
17 Joseph Patnaude
17 Mrs Bertha Desjardins
17 Wilfred A Boucher
17 Rose Michaud
17 Manuel P Alexander
17 John Vidal
23 Manuel Cabral
23 Peter Roy
23 George Bettencourt
25 Catherine Peckham
25 Mrs Irene Vierra
25 Joseph Michalkiewicz
27 Emil J Cormier
27 Diana M Beaudry
27 Mrs Mary Mello
27 Victor A Tetreault
27 Melvin Howell
39 John Gomes
39 Mrs Clara Nobrega
39 Antone Raymond
41 Antone Andrade
41 Silverio F Ruela
41 Augusta Mendes
41 Mrs Anna Fernandes
41 Lawrence Dias
41 Mrs Rose Graviel
45 Antone Souza
45 Manuel Barros

# Is He Married?

**In the alphabetical section WIVES NAMES are (in parentheses) after the husbands**
**A valuable CITY DIRECTORY SERVICE**

**Mitchell (continued)**
45 Joseph Gomes
49 Joseph P Frizado △
49 Virginio S Thadeu
49 Julio Almeida
55 John B Collette
55 John Gonsalves
55 Frank Durant
55 Bento Mirando
55 Joseph R Hebert
William Tripp

**MONMOUTH STREET. J-23**
**From Pine Grove east to Acushline. Ward 1**
696 Michael Pisarczyk △ ⓪
**— Adelaide crosses**
982 Richard T Pearson △ ⓪
**— Acushnet av crosses**
**— Jocelyn begins left**
**— Morris crosses**
1027 Josaquin G Pitta

**MONSON STREET**
**From Victoria to Arnoff. Ward 1**
Edward Waterhouse ⓪

**MONTEREY STREET. J-27**
**From 3343 Acushnet av to west of Alford. Ward 1**

**MONTIGNY STREET. G-21**
**From 21 Lang northwest. Ward 1**

**MONTROSE STREET. K-23**
**From 2601 Acushnet av west to Pine Grove Cemetery. Ward 1**
1027 Adelard Dube ⓪
**— Adelaide crosses**

**MORELAND TERRACE. G-9**
**From 59 Ash west to 160 Paige. Ward 5**
Even left
5 Thomas M Quinn △ ⓪
11 William Laurans △ ⓪
15 Arthur D Delano △ ⓪
**16 Stetson ends left**
25 Claus M Cosman △
37 Herschel Heinz △ ⓪
**37 Merriam ends left**
47 Sylvia H Knowles △ ⓪
48 William G Welsh △ ⓪

**MORGAN LANE. I-9**
**From 339 S Water west to 180 S Second. Ward 5**
Odd right
15 Robert Benjamin ⓪
17 Mrs Annie Vieira
17 Daniel Lopes
21 Manuel Silva ⓪

**MORGAN STREET. H-11**
**From 465 County west to 260 Ash and from 139 Chancery to 174 Park and from 18 Florence east and west to dead end and from 41 Liberty to Tremont. Ward 4**
Odd right
13 Joseph E Oliveira, Jr △ ⓪
21 Mrs Henrietta B Almy △ ⓪
25 Friends Academy △
37 David Tollefsen
37 Robert N Goldrick △
37 George Vigeant △
Lee Robbins
Vacant
Vacant
41 Austin A Miller △
45 Louis Norell
45 Albert Brown
45 Elizabeth Norell
45 Irene Harrington
45 Emily Conners
45 Dana Sanborn △ ⓪
45 Annie Andrew
45 Angeline Forrest
46 William A Allen △ ⓪
48 Ellen C Sweeney △
49 George F Egan △
49 George H Philpott △
52 Harry Bloomingdale △ ⓪
53 Mrs Mary A C Riley △
55 Walter C Peck △
56 Ruth Thynze
56 Edward Dower △
57 Mildred M Jennings △
57 Charles W Ross △
**— Cottage crosses**
61 Mrs Averic W Barker △ ⓪
63 Charles F Wing, Jr △ ⓪
70 Tore G B Rubin
70 Leo Francis
70 Agnes Silvia
71 Regina M Paul
74 George W Powers
74 Roger A Lee △
74 Mrs Lillian L Alves △
77 Mrs Ellen F Williams △ ⓪
77 Francis Parker △
78 Bradley M Tabor △
78 John J Donnelly △
78 Mrs Fabiola E LaCroix
79 Charles Cummings △
79 Bessie Phinney △ ⓪
80 Wilton A Butts
80 John F Collins
80 Andrew F Tarpey △
82 Mrs Angelina Kondi
82 James E Thatcher △
83 Nestor M Silveira
85 Mrs Bertha C Burns △
85 Clarence B Swift
86 Saul H Litton △
86 Jason Queen
**— Cedar crosses**
96 Mrs Daisy Lee △
96 Irving S Allen △
97 Mrs Virginia Fernandes
100 Mrs Sadie I Rose
100 Earl W Allen
101 Ralph B Andrews △
101 Mrs Catherine F Diamond △
101 Mrs Alice A Andrews
103 Charles H Leach, Jr △
103 Marion Doyle
104 Salvato Salvati △
104 Joseph A Walsh △
**— Ash crosses**
**— Chancery crosses**
149 Joseph Lawrence △
151 James C Reed △
152 Louis Guba △ ⓪
153 Anthony A Smith △
154 Mrs Frances B King △ ⓪
155 Antone F Sylvia △ ⓪
156 Walter L King △
**— Park crosses**
**— Pierce begins**
**— Newton crosses**
**— Liberty crosses**
Harrington Mem School 408
**— Tremont crosses**
**— James crosses**
**— Lindsey crosses**
**— Jenney crosses**
**— Florence crosses**
341 Arthur F Miller △ ⓪
343 Edward L Burdick △ ⓪
344 Leon W Gardner
344 Mrs Agnes C Sullivan △ ⓪

**MORGAN TERRACE**
**From 60 S Sixth. Ward 5**
Odd right
1 Edgar W Kirby △
2 Louis D Cook △ ⓪
3 Charles F White △ ⓪
4 William Lilley △ ⓪
4 Francis A Cummings
5 William A Smith △ ⓪

**MORRIS STREET. K-23**
**From Westland north to byd Chaffee. Ward 1**

**MORTON AVENUE. J-29**
**From Broadway south to Phillips rd. Ward 1**
Even right
Summer res
1429 Ludovix Toussaint
**— Leroy crosses**
1421 Edmond Clermont
**— May ends right**
1441 Cyril Linek
1447 George W Ochs
1463 Donat A Audette
**— Crescent ends right**
1475 Lincoln Greenfield ⓪
Summer cottages
1479 Rodolph Richer
1484 Gordon Ramsbottom
1489 Sum cottage
Two summer cottages
**— Meadow ends right**
1498 Clifton F Hathaway ⓪
1499 Summer cottage
1501 Summer cottage
Twelve summer cottages
1528 Vacant
1549 Joseph A Duchesneau
1555 Antone C Sylvia ⓪

**MORTON COURT. J-6**
**From 117 Cove north to 1026 ∞ Water. Ward 6**
Even right
10 Frank Wisniewski
12 Mrs Frances J Francis
12 Mrs Eva Gorman
12 Mrs Louise Loschnigg
14 Antonius Chirgotis
15 Martin Maziarz
15 Joseph Banacki
15 Edwin M Albino △
16 Doris Morrison
16 Serafin Mello
16 Mrs Josephine Bates
18 Mrs Anna K Vargas
20 Michael Trotter
21 Leo Parent △
21 Elmer Lovaasen △
21 Kazimierz Lubowicz
21 Vacant
24 John W Gida
25 Antonio C Andrade △ ⓪
25 Joseph Rogers
31 John Arruda △
31 John B Lussier
31 Candido Pedro
32 Fred Farnsworth
32 New Bedford Bottling Co △
35 Mrs Mary B Tavares
35 Mrs Elmira Cordeiro
35 Mrs Mary Santos
35 Mrs Mary L Doyon
39 Joffre S Mederois
39 Albert Millette
39 Anthony L Cruz
42 Manuel Correia
42 Stanislaw Zalenski
44 Jesse Pacheco
48 Harold Hopkins ⓪
52 Walter Twarog
52 Walter Finch ⓪

**MOSHIER STREET. I-16**
**From 101 County west to 15 Crapo. Ward 6**
Odd right
13 John Gomes
13 Charles Dupont △
13 Joseph Caetano
15 Albert Bates △ ⓪
15 George W Beck △
15 Louis Hotte
18 Vacant
21 Manuel Souza △
21 Clarence Souza

**Moshier (continued)**
21 Manuel Travers △
21 Antone Ferreira
24 Mrs Adeline Nunes
24 Leo Mattos
24 Frank Araujo △
25 Luke Belanger
25 Mrs Mary Lawrence
25 Joseph T Mendoza
28 Mrs Mary Morency △
28 Mrs Mary Pitta △
28 Philip Davignon
29 John D Townley
29 Mrs Susie F Ronan △
29 Mrs Sarah A Langlois
32 Manuel Botelho △ ⓪
35 Charles St Pierre △
36 Joseph Medeiros
39 Charles Almeida △ ⓪
40 Agostinho Cosme
40 Mary S Silvia △
40 Joseph P Medeiros ⓪
41 Elias Frias △ ⓪
44 Mrs Henrietta Lomba
44 Mrs Mary Burgo △
44 Frank M Nichols △
44 Charles Gomes
45 James Manvel △ ⓪
46 Manuel Fricas
46 Manuel Frias △
46 Sylvester Mello ⓪
49 John Santos, Jr △
49 Mrs Lillie Ashworth
49 John G Santos △ ⓪
52 Antonio Cunha
52 Antone E Sousa
52 Harold Viguel
53 Charles F Ouiment
53 James P McGrath △
53 Thomas J Melia ⓪
56 Thomas Parker
56 Norman F Lewis
56 Lewis Dutra
59 Mary Rose
59 Edward Souza
59 Adelard St Pierre
60 Gilbert Ferreira
60 Joseph Aguiar
60 Arcenio Ferreira
64 Joseph Dubiel
64 Joseph Moniz, Jr
64 Alphonse Jeannenat
65 Antone Aguiar ⓪
65 Joseph Medeiros
65 Mrs Mary Gracia △ ⓪
69 John A Viera △ ⓪
70 Mathew Angelo ⓪
70 Mrs Mary J Bowden
70 Joseph Botelho
71 Mrs Mary Pacheco
71 Antone Monteiro
71 Frank Monteiro
73 Louis Santos
73 Mariano Rapoza
73 Frank Pintado
74 Manuel B Correia
74 John C Gomes △ ⓪
74 Manuel DeMello
75 Mrs Inocencia Ferreira △
75 Estefania Respeita △
75 Mrs Rose Correira
78 Nicholas Fortes
78 Mrs Mary Caton
78 Mrs Mary P Souza
80 George Furtado
80 Manuel Duponte, Jr
80 Mrs Mary C Martin △
81 Teofilio Delgado
81 Joseph H Gomes
81 Ernest Saverino
81 Manuel Farias
81 Gabriel Abreu △
81 Wasily Kucharski
81 Berardo Pinto
81 Fernando Rezendes
84 Joseph Costa
85 Joseph Rego
85 John Evarista
85 John Medeiros
85 Manuel Ferreira
86 Manuel Perry
86 Mrs Madeline Morris
86 Mrs Rose M Rose
87 Mrs Mary Tavares ⓪
87 Joseph Rebello △
87 Manuel Alves
88 John Lima
88 Joseph George
88 Joseph Freitas △
89 Jacintho Carreira
89 Manuel Perry
89 Mary Costa
102 Joseph Sylvia ⓪
102 Manuel Barrados △
102 Edmond Rodriques
103 John S Botelho
103 Mrs Mary Eluziario △ ⓪
103 Virginio R Viera △
104 John Almeida △ ⓪
104 Mrs Rose Vieira
104 John Figueredo
104 Manuel Almeida △
104 Joseph Santos

**MOSS STREET. J-4**
**From 132 Butler south to 1015 Apponeganset. Ward 6**
Odd right
77 Mrs Ethel Jackson
81 Charles Bradley △
Acme Tennis Club, left
105 Luiz Vincent △ ⓪
107 Jack Darwell △
109 Chester H Crossley
109 Fred Caton
119 Edmund E Amaral △ ⓪
121 Edward Lord ⓪
122 Walter T Brown

**MOTT STREET. K-5**
**From 1597 Rodney French blvd west to 748 Brock av. Ward 6**
Odd right
18 Herbert Cunliffe
18 John Needham
18 James W Needham △
24 David M Santos
24 James W Lafferty △
26 John Ashworth
28 William A Ashworth
24 James W Lafferty △
28 William A Ashworth
58 Maxemino Cazemiro
58 Mrs Florence Threlfall
58 Edward Peters
58 Mrs Catherine Lafferty
58 George Threlfall
58 James W Hicks
60 John F Martins
62 John Medeiros △ ⓪
68 Manuel M Silvia
70 Manuel R Fontes ⓪
74 Constanty Rudnik
74 Alfred Kolasz
74 Walenty Kolasz ⓪
74 Romeo Barube
74 Herbert F Miller
78 Robert Nisbet
78 Edd Aldrich
78 Edward Francis
78 Edmund Mello △
78 Leo J Gorman
78 Antone Ferreira, Jr
82 Ernest Viera
82 Antone Motta
82 Henry J Craig
82 Joseph Mello
82 Charles H L Kasmire
82 Richard Rostron
86 Everett Nichols
86 Leo Lafferty
86 Mrs Mary Harper
86 Mrs Margaret Crook
86 John Allcock △
86 Mrs Jeannette G Douglass
90 Gustave E Gaudreau
90 John C F Gobeil, Jr
90 George Nisbet
90 John Simmons
90 Antone Brun
90 Robert Worden, Jr
— **Cleveland crosses**
97 Antone Correia △ ⓪
100 Flora Wareing
100 Edward Pietkiewicz
101 Thomas S Pomfret
103 Alexander Tomasik
105 Frank J Sopel
109 Paul M Beauregard
109 Patrick Harrington
109 Silverio Ferriera
110 Harold Gillibrand
110 Henry J Fournier
110 Everett Clark
112 Rich Greenwood
112 Manuel Faria
112 Eli Blanchette △
112 Arthur F Seddon
112 George Norse
112 Raymond Cartier
113 Henry Damm
113 James Cowley
113 Raymond A Damm
114 Boleslaw Wesolowski
114 James Lopes
114 Mrs Brites Roderiques
117 Walter Taylor
117 Jules Avila
117 Mrs Mary Vieira
118 Edward C Morris
118 Charles E Morris
118 Mrs Pauline Trojak
119 Albert F Falcon
119 Joseph Correia
119 George Talbot
122 Mrs Pauline Beaudreau
122 Euclide Choquette △
122 Vacant
123 Joseph Cook
123 Leo V Regan
123 Chester A Hammond
123 Catherine Mansley
123 James E Robinson
123 Ellen Almond
126 Mrs Mary DeMell
126 Manuel Gonsalves △
126 Eugene Alfonso
128 Mrs Margaret Harrison
128 William J Harrison
128 Armand Pare
130 Joseph De R Dutra
130 Mrs Florence Gosselin
130 Milton D Townley

**MT PLEASANT HOMES. H-20**
**From Bedford Housing Authority. Ward 1**
**In triangular area created by junction of Mt Pleasant King's Highway and Tarkiln Hill rd**
1A Elwood Bancroft
1B John A Golda
1C Ernest R Blanchard
2A Lester Wood
2B Alfred Mello
2C Terrence McCarthy
3A Alfred N Hart
3B Harry Lord, Jr
3C George A Smith
3D John Nickowal
4A Norman V Newton
4B James Johnson
4C Fred E Ingham
5A Edward J Wojcik
5B John B F Feeney
5C Ernest G Lajeunesse
5D Lionel R Rochefort
6A Richard E Bielefeld
6B Arnold Lassow
6C Antone Jardin
6D Joseph D Pare
7A Joseph S Pacheco
7B Frank Wojtaszek
7C John S Sylvia
8A Francis P Fitzgerald
8B Raymond F Thompson
8C Manuel F Souza
9A John M Newby
9B } Earl P Correia
9C } Manuel V Baptiste
10A } Harry J Batty
10B } Allen Currie
10C } Ralph J King
11A Edmund A Brocklehurst
11B Edward Pacheco
11C Alfred C Giroux
12A Walter Hardman
12B William F Pell
12C John S Rezendes
13A Kenneth Andrews

**PROPERTY OWNERS** are indicated in the pink Street Guide —by this symbol ⓪. A NEW additionto your **City Directory**

**Mt Pleasant Homes (cont**
13B Robert Raymond
3C Omer F Theberge
4A Vacant
14B Stanley Weitecha
14C Philip O Brightman
15A Donald Barash
15B John Seppala
15C Gerald Duval
15D Norbert W Connor
16A Alfred J England
16B Francis J Doyle
16C Vacant
17A Frederick A Nicholaev
17B Edmund Goulart
17C Arthur Rose, Jr
18A Charles Sylvia
18B Don B Weeks
18C John Andre
19A John C Rego
19B Eugene Kiluk
19C Harold Dias
20A George R White
20B Walter F McCormick
20C Sacha Levitan
21A Alfred Dessert
21B Edward B Sullivan
21C Harold W Grant
22A John F Daniels
22B Rene G Gendron
22C Edward J Manning
22D Donald A Turgeon
22E Russell H Lenling
23A Robert P Marshall
23B John J Howard
23C Joseph Bains
24A George W Eccleston, Jr
24B Leon J R Lavoie
24C Frank A Queripel, Jr
24D Douglas J Menard
25A Leonard T Stephenson
25B Timothy J O'Leary
25C Edward J England
26A Joseph N Richards
26B Edward Hedden
26C Theodore Frakes
27A Albert Varieur
27B Edmund K Malone
27C Charles C King
28A John E Bradshaw
28B John L King
28C John Cardoza
29A William N Marlow
29B Maurice T Patenaude
29C Clinton Bradley
29D John J Remillard
30A James Rooney
30B Nicholas S Nicholas
30C Lloyd Gifford
31A Francis Maguire
31B Clarence R Covill
31C Russell V StPierre
32A William E Jeffries
32B Charles Salts, Jr
32C Vacant
32D Joseph H Diggett
33A Richard F Perry
33B Arthur L Therrien
33C Vacant
33D John Sylvia
33E Harvey F McInnis
33F Aime Deslauriers
34A Olympio Perry
34B Conrad C Martin
34C Joseph Medeiros
35A Francis StAubin
35B Joseph Cunha
35C Ludger A Champagne
36A Milton F Miles
36B Antone Oliveira
36C Joseph J Belmore
37A George Carrier
37B Arthur E Carreau
37C William K Wilson
38A Mario Montinho
38B Joseph S Rapoza, Jr
38C Arthur T Parent, Jr
39A Harry Greenberg
39B Louis S Rapoza
39C Aniemo Martel
39D Edmund F Martin
40A George Coggeshall
40B William J Turbak
40C Norman H Roberts
41A Roland Durocher
41B Joseph W Riggin
41C Joseph Lapre, Jr
41D Henry J Bralewski
42A Bernard F Gallagher
42B John Domingos
42C Leonard J Reddy
42D Paul Duchaine
42E Clarence C Papineau
43A Albert P Fenton
43B William F James
43C Clarence S Lima
43D Romuald Mailhot
44A Maurice R Alix
44B Charles F Lanagan
44C George E Raynor
45A John A Goodfellow
45B Peter J Smith

**MT PLEASANT LANE. H-14**
**From 69 Mt Pleasant west to 18 Vine. Ward 2**
Odd right
5 John H Lawton △ ⓪
6 Milton W Thomas
9 Mrs Emily E Craw △ ⓪
12 John C Rimmer △ ⓪
15 Clifton Nichols △ ⓪

**MT PLEASANT STREET. G-16**
**From 25 Durfee opp Cottage north to Plainville rd jct Tarkiln Hill rd. Wards 2, 1**
Even right
51 Grenon's Funeral Home
51 Omer U Grenon △ ⓪
54 The Standard Oil Co of NY △
54 Len's Service Station
55 Albert J Lamoureux
55 Mrs Norma Bonneau △ ⓪
59 Mrs Anne Manning △
59 Herbert A Hales △
60 Mrs Annie Folsom △
63 Mrs Anna B Beech
63 Mrs Ellen Dufficy
63 Edmund Robinson
65 Michael J Reddy △ ⓪
65 Timothy F Quill △
66 William H Robinson △ ⓪
**66 Weld ends**
69 Ovila N Vanasse △ ⓪
**69 Mt Pleasant lane begins**
72 Karl R Hoines △ ⓪
73 Albert W Card △ ⓪
76 Louis Schilling ⓪
77 Emile Cote △
78 Mrs Bertha Huard
78 Amanda L Dion △
78 rear Mrs Melina Benoit
81 Mrs Helen McGee
83 Mrs Elisa M Fatulli △
86 M Flore Gerin △ ⓪
86 Mrs Leda Foisey △
89 John B O'Toole, Jr △ ⓪
89 John B O'Toole, Jr, phys △
92 Louis J Robitaille
93 Arthur M Alcarez △
95 Mrs Bertha C Tripp △
96 Joseph F Aubertin △ ⓪
96 Evariste G LaRiviere △
97 Wilfred C Brousseau
99 Benjamin T Dobson, naval architect △ ⓪
100 Arthur M Denault △
100 Warren Nute △
101 Holy Name Church
102 Mrs Anna E Therrien △ ⓪
106 Edward J Driscoll △ ⓪
108 Thomas F Landry △ ⓪
112 Joseph Grace △
112 Joseph Teixeira △
112 James A Grace △
**112 Clark ends**
121 Rev Timothy P Sweeney △ ⓪
124 Hyhel G Simon ⓪
128 Andrew F Fennell
129 Mrs Annie Lord △
**135 Mt Vernon begins**
**136 Penniman ends**
139 Joseph C Duggan
139 Louis F Ramos △ ⓪
139 Quentin A Duquette △ ⓪
142 Mary E Yates △
143 Henry Barnes △ ⓪
144 William M McCaskie △ ⓪
148 Morris H Crompton △
151 Joseph A Messier △
152 Leo L LaBrode, archt △ ⓪
153 Mrs Nora T Duggan △ ⓪
154 Adelard J Fortin △
156 Harry Siegel △
158 Fred J Joerres △
159 Fred C Barnard △ ⓪
159 Ezra Kelley, watch oils △
160 Mrs Antonia Francis
163 George A Rochefort △
164 Harold Hunt
174 Mrs Carrie A France △ ⓪
**174 Peckham ends**
190 William Cohen △
192 Aime J Poirier
192 Hyman Epstein △ ⓪
194 John A Edward △ ⓪
196 Benjamin Rothberg △ ⓪
198 Mitchell Stern △
200 Isaac Shapiro △ ⓪
202 Morris Rosen △ ⓪
204 Nathan Saster △ ⓪
206 John E McDonald △ ⓪
207 George Vigeant △ ⓪
208 Walter C Martin △ ⓪
**— Coggeshall crosses**
212 Peter Wayner △
213 Ovila Boucher △ ⓪
214 Alfred B Carrier △
215 Percy Mellor △
216 Norman A Seguin
216 Morris Cohen
217 Mrs Beatrice E Callahan △
218 Benjamin Shapira △
220 David Jacobs △
221 Israel Poll △
222 Clemont M Lussier △
223 James I Sacho △
224 Mrs Bernadette J Phaneuf △ ⓪
225 Manuel Goularte △
226 James R Joy △ ⓪
227 Charles S Ducati △
228 Israel Portnoy △
230 Jacob A Prince △
**— Adams crosses**
233 David Fine △ ⓪
234 Charles C Gamble △ ⓪
235 Peter Majowski △
236 James P McCrohan △
237 Raymond J Levasseur △
238 George Selino ⓪
239 Mrs Lillie Levasseur ⓪
245 Arnold Katz △
246 Harry Chadwick △
247 Samuel Braudy △ ⓪
248 John Webster △
248 Joseph Siegel △
249 William Wollison △
251 Joseph Capra △
252 Aldei Labrode △
254 Mrs Rose Gleek △
254 Mrs Edith B Bourne
255 Samuel Minkin △ ⓪
256 Benjamin Dussalt △ ⓪
258 J T Henry Verville, var store
258 J T Henry Verville △
**— Sawyer crosses**
260 Eugene Howland △
260 Napoleon J Tetreault △
261 Mt Pleasant School
272 James Harwood △

**Mt Pleasant (continued)**
274 Christopher E Rigby △ ⓪
**276 Garfield ends**
276 James Craven △ ⓪
278 Mrs Mary L Reed
290 Lawrence A Harney △
290 Frederick M Greer
290 Manuel Bettencourt △
294 Alderic Girouard △
**300 Buchanan crosses**
306 Joseph A Pothier & Son, monumental works △ ⓪
**318 Fillmore ends**
**336 Polk ends**
**358 Taylor ends**
**368 Van Buren ends**
379 Cora Secour ⓪
379 John J Harrington △ ⓪
385 Sacred Heart Cemetery
**388 Jackson ends**
395 Peckham West Cemetery
**400 Monroe ends**
**420 Jefferson ends**
424 Joseph Morris
**— Nauset crosses**
459 Continental Screw Co △
**463 Hathaway rd begins**
**— NYNH&H crosses**
**471 Nashville begins**
480 Stanley Petroleum Transport △
480 Stanley Oil Co Inc, gas and oils △
531 James W Phillips
531 James W Phillips, poultry
552 Frederick E Kelley △ ⓪
**564 Nash rd ends**
578 Armand J Dupre △
586 August Cezar
586 Lionel S Jardin
607 Thomas Corrigan △ ⓪
640 Virginio Medeiros △ ⓪
735 Mrs Alice G Davis ⓪
743 Sacred Heart Cemetery
758 Sylva's Farm △
785 Dennis Medeiros
787 Vacant
789 Mrs Mary Palmeira
789 John Souza △
**795 Downey begins**
New Bedford Municipal Airport
797 Thomas J O'Brien △
**813 Haskell begins**
819 Vacant
**839 Cox begins**
842 Charles F Hierholcer
**861 Hammond begins**
**883 England begins**
**896 King's Highway begins**
**905 Miller begins**
**927 Jones begins**
**947 Whitlock begins**
**963 Garcia begins**
**985 Bonin begins**
**1005 Poirier begins**
1015 Mrs Agnes Harrison △ ⓪
**1025 Blower begins**
**1047 Rayno begins**
**— Breault crosses**
1069 Antonio Agrella
**1099 Fernandes begins left**
**1121 Lang begins left**
**1140 Tarklin Hill rd ends right**
**1141 Plainville rd begins**
**1154 Wormwell's corner**

**MT VERNON STREET. H-15**
**From 135 Mt Pleasant west to 72 Oakland. Ward 2**
Odd right
29 Mrs Jeanie Porter △ ⓪
34 Jeremiah D Barry △ ⓪
34 William P Walsh △
**34 Vine ends left**
35 Edmund S Hirshlag △ ⓪
42 Rodolphe A Paradis △ ⓪
43 John J Yehle △ ⓪
44 Ambrose Stapleton △
45 James W Sherrington, Jr △
55 Robert W Hirst △
56 Mrs Margaret Nelson △
58 Melvin D Taylor △
**— Highland crosses**
61 Hartley Spencer △ ⓪
62 Frank Holden △ ⓪
67 Herbert H Tiffany △ ⓪
**— Richmond crosses**
71 Adelbert Faltus △
72 Edward J Tighe △
73 Manuel Roderique
78 Arnold Diggle
80 Gilbert F Bragdon △
83 Edwin Livingstone △ ⓪
84 Hargraves H Blackburn
87 Carl Pearson △ ⓪
88 Mary Sullivan △ ⓪
**— Bullock crosses**
91 Julia G Sullivan △
92 Glendon E Reed △ ⓪
94 Jones Variety
98 Wilfred Jukes △ ⓪
98 Vernon Jorkman
99 Philip E LeBlanc △ ⓪
101 William F Houlihan △ ⓪
**— DeWolfe crosses**
102 Mrs Mary E Kroeber △ ⓪
104 Joseph C Ezyk △ ⓪
106 Antonio England △
110 Samuel F Stowell, Jr △
111 Albert F Riley
112 John L Barlow △
114 Hubert J Deardon △ ⓪
116 James L Dean
118 Patrick F Loftus △
120 Charles J Regan △ ⓪
124 Mrs Edith Poole △ ⓪
127 Mrs Mary Lennox △ ⓪
131 Frank R Leary △
137 John R Drown
**— Shawmut av crosses**
167 H P Hood & Sons △
171 Hood H P & Sons Inc, ice cream mfrs △
**174 Caroline ends left**
**— Turner crosses**
**20 Acorn ends left**

**MOYNAN STREET. J-20**
**From 195 Brooklawn north to 408 Wood. Ward 1**
Even right
3 Abraham Rothwell
11 Earnest H Gifford △
14 George W Hacking
14 Albert A J Daley △
15 Albert Berry ⓪
18 Manuel Secia ⓪
19 Anthony Czarnicki
20 Emily Catterall ⓪
27 Michael Blaszczak ⓪
29 Stanley Koczera
35 John Wszolek △
37 Tadeusz Kurgan ⓪
39 Nicholas Chroniak
**40 Wood crosses**

**MULBERRY STREET. F-7**
**From 95 Larch north to 114 Fruit. Ward 6**
Even right
8 Francisco C Ambrose
8 August N Rego
8 Isabell Viegas
10 Antone J Borges △ ⓪
10 Vacant
**— Rivet crosses**
29 John DeCunha ⓪

**MURPHY STREET**
**From Barry easterly. Ward 1**

**MYRTLE STREET. H-14**
**From 95 Linden north to 50 Nauset. Ward 2**
Even right
**3 E Durfee begins**
18 John M Murphy
18 Mrs Lottie Desrochers
18 Mrs Diamentina Andrade
18 Joseph E
18 Mrs Emily J Costa
18 Edward Costa
24 Robert Porter
24 Mrs Emma Joseph
24 Joseph Botelho
25 Joseph G Levesque △
28 John Downey △
28 Leonard Mason △
29 James E Hargraves △ ⓪
29 Herbert Foisy △
29 Harold Johnson
32 Mrs Aurelia Medro
32 George A Valley
35 Thomas R Hunt △
36 Richard Greenwood
36 Philip Galipeau
36 Louis A Doucette, Jr
38 Mrs Dosia Tetreault △
38 Hilderburto Borges
38 John Stone
39 Everett F Sowle
45 Mrs Mary Freitas
46 Antone Mondonca
46 Mrs Helen Smith
46 Mrs Ferdinanda Santia
**— Weld crosses**
51 Mrs Eliza Greenhalge
55 McKays Variety △
58 Mrs Augustine Lemaire △
58 Mrs Bertha Lemaire
58 Mrs Eveline Sansoucy △
61 Mrs Jane A Palmer △
62 Agnes M Baldwin
62 Frank Dzioba
62 Samuel F Riding
65 Catherine C Kelly △ ⓪
66 Dennis Lyons
66 Harold F Collins
66 Joshua Swallow
69 Arthur S Brodeur
69 Michael Wilson
70 Timothy J Manning
73 William R Hodson
73 LeRoy C Lawton
73 Jules Perrin
74 Philip Normandin
74 John W Scoron
76 Harold Price
76 James Jackson
76 Mrs Evelyn Johnson
77 John L Marcioni ⓪
81 Henry Picinisco △ ⓪
82 Joseph J Charbonneau
82 Joseph Limoges
82 Mary M Mollier
82 Mrs M Eva Sullivan △
85 Frank Curran △
86 Mitchell Kuliga △
86 Thomas A Gifford
86 Mrs Helen Cowell
87 George L Mahon
87 John F Mulroy △
**— Clark crosses**
111 Home Washing Co △
**— Penniman crosses**
114 Knowles Loom Reed Wks △ ⓪
119 George Spiliotis △
119 Vacant
119 Delia M Perreault △
123 Mrs Peppina Johnson
123 Alphonse J Camaioni
123 Edward F Sweeney △
127 Constantine Carvalho
127 Jenny Constantine
127 Arnold Beanland
128 Antonio Silva, Jr △
128 Harry E Joseph △
128 Mrs Catherine C Santos
132 Clarence C Hadcroft
132 Vacant
132 Laurent E Moreau
138 William J O'Brien, Jr △
138 George F King △
133 William H White △
**— Cedar Grove crosses**
141 Joseph B Bruneau △
143 Rudolph H Quesnel
145 Travers Variety
148 Mrs Elizabeth Barber
148 James Parkinson △
149 Lorenzo C Bourbeau
149 William Morley
152 Mathew J Wayner
152 Henry Hesford, Jr
152 John Zalis
153 Wm J Crumbleholme
156 Mrs Francis Barnes
156 Mrs Mary Conway △
156 Napoleon Brousseau
157 Richard T Lees △
157 Mrs Alice Crossland

**The Public Needs to be Informed as well as Reminded**

**Use the Classified Display Ad Section to INFORM Buyers**

**Myrtle (continued)**
159 Samuel Chaloner, Jr △
159 Moses J Dalton △
159 Mrs Alice A Rogerson △
— **Peckham crosses**
168 John F Dawson
168 Louis Cormier △
168 Mrs Lauretta Lizotte
168 Vacant
172 Harold E Carpenter △
172 Kazimier Banas
174 Arthur P Robinson
184 Albert Catelli
184 James D Walkden
184 Mrs Frances M Wilde △
188 William Hindle △
188 Abraham Wiegenfeld △
188 Mrs Isabella Wilde △
— **Coggeshall crosses**
201 Henry L Lestage
203 Louis Repeta
203 Manuel O Martin
— **Adams crosses**
216-218 Selvas Cabinet Shoppe
218 John A Norton
218 William J McKay △
220 Vacant
221 Paul O Kruger △
221 Mrs Mary A Johnson △
221 Paul Stanek
222 Emile E Frenette △
222 Mrs Cecile Polansky
223 Domina Rouillier △
223 Napoleon Jette △
223 Eugene L Wells △
224 John B Frenette
226 Frank Rindt
227 Mrs Delia Bissonette
227 Augustus Ullrich
227 John B Dubois △
228 Charles W Clarke △
231 Allen Hopkinson
231 John M Downey △
231 Joseph A Bedard △
232 Louis Polonsky △ ⓪
233 Charles F Joerres △
234 Charles Levine
235 Mrs Anna Crowell △
236 Henry Lague
238 Joseph Baker △
— **Sawyer crosses**
241 Walter A Dawson △
243 Anthony Cabral △
**269 Garfield begins**
**299 Buchanan begins**
324 Frank Farias

**MYRTLE STREET. L-22**
**From Longplain road west to Conduit**

**NASH PONT. L-16**
**From Coffin av next Acushnet river. Ward 1**

**NASH ROAD. I-17**
**From 173 Riverside av west to Shawmut av. Ward 1**
Odd right
— **Belleville av crosses**
27 Antone Mello
27 Alfred V Souza
27 Joseph T Jesus
31 William Flagg
31 John M Moniz
31 Manuel A Sol
36 Antone T Ferriera
41 Joseph Gazelle
41 Antone Cordeiro
41 Manuel Nunes
41 Mrs Hortense Ferriera
41 John C Medeiros
— **Hope crosses**
45 Manuel Ferriera
45 Manuel Flora
59 Wilfred J Durant
59 Jose Gonsalves
59 Mrs Conceicao Gouveia
61 Antone Fernandes
61 Virginia C Duarte
61 Edgar Prevost
63 Mrs Mary Gonsalves
63 Manuel Gonsalves
63 Carlos H Souza
65 Edward Gwaszko
65 Manuel Baptista
65 Antone Dimiz
66 Edward DeRego
66 Richard Forcier
66 Frank Silva △ ⓪
67 William A Mercer
67 Antone Pietraszek
67 Mrs Victoria Pietraszek
67 Mrs Eva Pietraszek △ ⓪
68 Roland E Brassard
68 Frank Mendes
68 Frank Medeiros
71 Mrs Mary Bettencourt
71 George Rego
71 Mrs Mary S Teixeira
71 Mrs Mary C Rapoza
72 Mrs Rose Ferreira
72 Manuel Nunes
72 Joseph Abriel
75 Joao L Camarz
75 John Gonsalves
75 Mrs Mary P Vieira △
78 Manuel F Mendonca
78 Joseph Motta
78 John E Medeiros
79 Edward Kamienski △
79 Joseph Kamienski
79 Mrs Josephine Langlois
80 John Armaral
80 Antonio Bernardo
81 August Fernandes
82 Joseph P Amaral
82 Arthur P Armaral
83 Gilbert Pimental
86 Manuel Roderick
86 Manuel Oliveira
86 Joseph A Simas
90 George Costa
90 Antone C DeMello
90 Mrs Hilda Santos
94 Joaquim Carvalho
94 Antone Gonsalves
94 John Freitas
95 Sara Laundry △
98 Mary's Variety Store
101 Albertino Barros, baker
— **Diman crosses**
102 Alfred F Souza
102 Manuel G Camara ⓪
102 Maurice Landry
105 John A Ferro ⓪
105½ John A Ferrok variety △
108 Manuel G Camara, grocer
109 James Benevides
109 Manuel Carreira
109 James Pacheco
109 Arestides R Mendes
109 Mrs Roselina Machado
109 Joseph M Barboza
109 Maria S Carilho
110 Thomas E Rowley
110 Manuel Alfonso
110 Herman L Wright
110 Albertino Barros △ ⓪
113 Antone Godlavski
113 William Gonsalves
113 Rodrigue Pires
114 Mrs Francelena Medeiros
114 John Tello
114 Joseph Medeiros
115 James R Rutledge, Jr
115 Rudolph Giustis
115 Joseph Cyr △
115 Frank Souza
118 George W Hancock
118 Mrs Mary Pragana
118 Joaquim Medeiros
119 Clarence Nunes
119 Isabelle Wywiorski
121 Philip Latour
121 Mrs Katherine Jablonski
122 Manuel Moniz
122 Mrs Bernadette Goulet
122 Joao G Jesus
125 Manuel Freitas
125 Louis Rodriques
125 Alexander Telles
126 Octave Varieur
126 Moise Lajeuness
126 Paul N Roth
126 William P Matthews
126 Armand Boucher
126 Mrs Antonia Furtado
128 Joseph Correira
128 Nathan Finkle
128 Mrs Mary Teixeira
131 Emile Pelletier
134 Manuel Oliveira
134 Louis P Rocha, Jr △ ⓪
134 Joseph D Silvia
135 Arthur Blais
135 Ovila Lizotte
135 Herbert Critchley
136 George R Thore △
136 Antonio Ribeiro
136 Clarence Costa △
— **N Front crosses**
150 Mrs Josephine Webb
150 Peter Arpin
150 Joseph Ferreira △
153 Stanley B Prabucki
154 Louis Ferreira
154 Oliva Quintin
154 Harty Labonte △
**154 Branchaud ct ends left**
155 Joao F Gonsalves
158 John B Goulding
158 Joseph Stacuim
158 Frank Trojan
161 Mrs Catherine Duckworm △
161 Mrs Agnes G McCann
161 Charles H Mitchell
162 Manuel S Souza
162 Mrs Angela Janilhowski
162 Albert Melanson
163 Polish National Church Hall
166 Adelard Bourque
166 Manuel Freitas
166 Mrs Lena O'Grady
— **Acushnet av crosses**
177 Charles Spiva, physician △ ⓪
179 Charles Spiva
185 Arthur J Taveira, physician △ ⓪
186 J Albert Langis, barber
187 Mrs Elizabeth Desaulniers
190 Alfred Viveiros
190 Manuel C Rogers
190 Mrs Ada Deardon
190 James Latimer
190 Josephate L'Heureux
190 Joseph L'Heureux
194 Eli Fredette
194 Alfred J Nolan
194 Mrs Cecilia Phaneuf
194 Thomas T Morin
197 Mrs Stanislawa Gudewicz △
197 Alexander Pyeraf
197 Roger Dube
198 Julia Orlowski
198 Walter Zelski
198 Julian Zelski
200 Mrs Ida Mominee
200 Kazmir P Nowicki ⓪
200 Edward W Dawson
201 Gilbert T Harrell ⓪
201 Armand G Hamel
201 Eugene Barthelemy
204 Mrs Rose D Lizotte
204 Adelard Emond
204 Albert F Bedard △
205 Constant Mieizezenski △
207 Andrew Kolacz
207 George Paul
208 Henry Lavigne ⓪
208 Stanislaw Kwiatkowski
208 Thomas Spencer △
209 Ernest A Dessert
209 Edmond Roy

**Nash rd (continued)**
211 Archille Benoit
211 Rudolph Lavallee
211 E Antonio Pichette
212 William Filiault
212 Rose Leger △
212 Mrs Mary Ricardo
213 Ferdinand Belanger
213 Zygmond J Wisniewski △
218 Paul's Auto Service △
223 Paul J Gaudreau △
223 Albert Duclos
225 Joseph P Berube
225 James P Sullivan
— **Ashley blvd crosses**
241 Nash Rd Garage Inc △
242 Armand Cormier
242 Paul Vermette
242 Rene J Lacombe
242 Roger P Cournoyer
245 Louis Bellotti
246 Eugene Chadwick
246 Arsene Levesque
246 Antoine Gobeil
247 Eugene Alletag
248 Abraham J Furtado
248 Yvonne Lamarche
248 Jesse Lodovares
249 Joaquim Salgado
249 John H Counsell △
251 John Procter
252 Samuel Harper △ ◎
253 Frank Condez
254 Benjamin Aspin △
255 Edmond F Sylvia
257 Fred Bock
258 Andrew Bargiel
259 Mrs Bertha Bauer ◎
260 Fred Lyon
261 Herbert H Bowker △
262 Mrs Mary S Condez △
262 Frank Vallela
262 John Santos
263 Austin Valentine △
265 Antone G Faria
266 Vital Champluvier
266 James Harrison
266 Henry M Roderick
267 Mrs Louise Santos
267 Martin Gallagher
269 Richard Geary △ ◎
270 Stanley Calles
270 Mrs Nora Jeglinski
270 Mrs Ann Thompson
271 Thomas Worthington
272 Rene A Sansoucy
272 Robert Leatherbarrow
272 Mrs Edith Leger
274 Louis P Poirier
276 Vacant
276 Vacant
277 Antone N Avellar, gas, oils
277 Antone N Avellar, hardware △ ◎
277 rear Vacant
278 Antonio A Silva △
278 Joseph Pestano ◎
284 Super Service Garage △
287 Guilhermina Souza
Joseph F Gaio
291 Joseph F Gaio, variety
293 Gent's Bakery
— **Brook crosses**
300 Arthur Crompton △
300 Mildred D Whiting
300 Roger A Normandin
300 Harold L Crowell
300 William A Ashworth
300 Samuel P Prince △
305 Soule Mill, cotton mfrs △ ◎
306 William R Dumas △
306 Antone Teixeira
306 Mrs Freida Lackemacher
322 Boleslaw Antonievicz ◎
322 Julien P Olszowy △
324 George J Abraham
326 Isaac Abraham △ ◎
331 Rodman Club Bottling Co △
333 Vacant
332 Justin Perry
334 Ernest Perry
335 Antonio Fernandes △ ◎
335 Adelard Portier
336 Alphonse E Spirlet
336 Eugene Spirlet △
336 Eugene Spirlet, shoe repr
337 Perry Bros Market △
340 Raymond Bourque
340 William E Brody
340 Edward Manchester
**343 Edison begins right**
351 A B C Neon Sign Maintenance Co △
355 Edward Matesich
355 Manuel S Amaral
355 Joao Freitas
355 Theodore Magnant
355 John T Simpkin, 3rd
355 Charles Teixeira
358 Samuel Grundy, gas sta △
— **Church crosses**
**371 King begins right**
384 J Rubin & Sons, furniture mfrs
384 Charles Gilman & Son, Inc
**456 Purchase av ends left**
— **NYNH&H crosses**
494 Mrs Mary Teixeira
494 Joseph Vieira
499 Albert J Dubreuil △ ◎
501 Charles Fell
507 William H Arrington △ ◎
509 Arthur W Rumney △
513 J E Raymond △
515 Raymond H Livesey
519 Manuel August
521 Manuel E Vieira
523 Konseony Meszczynski △
525 Manuel S Hendricks △
529 Alfred LeClair △ ◎
531 John C Hyde
533 Harvey Cardinal △
533 Stephen Walters △
535 Lena Frates
— **Mt Pleasant crosses**
— **Shawmut av crosses**

**NASHUA STREET. E-14**
**From Hapwell north to Durfee. Ward 2**

**NASHVILLE STREET. H-17**
**From 471 Mt Pleasant east to Purchase av. Ward 1**

**NAUSET STREET**
**From 2547 Purchase to Hathaway rd**
Odd right
5 Arthur L Brun, real estate
5 Nausett Coal Co Inc △
25 Building Materials Inc, mason supplies △
25 Tarello-Tile Co, warehouse △
47 Nauset Warehouse Co
**50 Myrtle ends**
— **Mt Pleasant crosses**

**NAUTILUS STREET. I-2**
**From Portland to Dolphin**
Even right
House under const, right
113 Antone Pacheo △ ◎

**NAUTILUS STREET**
**From Dolphin south to Portland. J-2**

**NELSON STREET. I-6**
**From 591 S Second west to 360 Bonney. Ward 6**
Odd right
3 Mrs Octavia Leclerc
3 Camille Limacher
3 Ernest Limacher
3 Albert J Malo
3 Roger Limacher
3 George A Wooldridge
7 Edward Kisbert △
7 James M Brockelhurst
7 Frederick Gunderson
— **County crosses right**
9 John Galuska △
9 Raoul Surprenant
9 Wilfred J Larocque △
10 Pearl McCormick
10 Diamentina M Piva
10 Luciano Araujo
— **County crosses left**
19 Mrs Mary Cunha
19 Edward Medeiros
19 Mrs Sylvia Rogers
19 Mrs Stella Oliveira
19 Ralph L Carvalho, Jr
19 Wallace B Clapp
20 Joseph A Gregorie
20 Napoleon Gregoire
20 Manuel Mello
21 Phil p St Aubin △
21 James Houghton
21 Antone Sylvia
21 Georgina C Rodrigues
21 Robert C Tate △
22 Joseph Medeiros
22 Joseph Souza
22 Joseph Mello
23 Manuel Baptiste
23 Frank Arruda
23 Frank Amaral
23 Mary Moniz
26 Augustine Goyer △
26 Philip St Aubin ◎
27 John S Arruda △
27 Joseph Gouveia
27 Anthony Dutra
28 Manuel Mendoza
28 Manuel Cordeira, Jr
28 David Souza
32 John M Lino △
32 John Rebola
32 Ernest Furtado
33 Manuel Costa △
33 Antone Arruda
33 Vacant
33 William R Modesto
37 Henry R Mello △
37 Francisco Medeiros
37 Joseph Rego △
37 Eugenio Fernandes
38 Mrs Mary Aires ◎
38 Antone Bagao △
38 Joseph Machado
40 George Peppi ◎
41 Manuel Tavares
41 John Tavares
41 Manuel Perry
41 Mrs Louise Piva
45 Urbano P Tavares
45 Antone DeMello
45 Mrs Antonio Sylvia △
45 Mary P Soares
48 Henry Sylvia
48 Fernando L Lameiras △ ◎
48 Mrs Grace Sylvia △
48 Caesar Almeida
48 Mrs Mary Anna Furtado
49 Manuel Pacheco
49 Mrs Rita Dutra
49 Daniel Oeast
49 Albert Pacheco
49 Charles Dutra
49 Anthony Vital
51 Mrs Mary Rapoza
51 Manuel Santos △
51 Manuel T Perry ◎
Manuel Rapoza
52 Frank Almeida
52 Charles B Arruda △
52 James Pragana
56 Joseph Roderiques
56 Frank Frates △ ◎
56 Joseph Medeiros
57 Mrs Cecilia Bettencourt △ ◎
57 Antonio F Catarino
57 Clarence J Bettencourt △
60 Mrs Mary L Medeiros
60 Antone Morgado
60 Manuel Roderiques
60 John Souza
61 Joseph B Medeiros △ ◎
61 John Medeiros △
61 Frank E Mendoza
Manuel Sylvia ◎
69 Mrs Adeline P Souza
69 Walter Amaral
69 Antonio Cunha
69 Manuel Amaral
69 Mrs Anna Baptiste
69 John S Camara
70 Mrs Rose Brown
70 Gulaberto J Amaral
70 Manuel P Jordan
73 Mrs Barbara Robak
73 Charles Edmundson
73 Manuel P Sylvia
73 Milton Cardoza

# The Public Needs to be Reminded as well as Informed

**Use these spaces scattered throughout the Directory to REMIND BUYERS**


**Nelson (continued)**
73 Andrew Lonicki △ ⓪
73 Emidio V Pedroso
74 John D DeMello △
74 Amos DeMello △
74 Daniel Castro
78 Manuel J Ferreira
78 Gilbert Pacheco △
78 Ernest Rogers
78 Albert Moniz
78 Manuel Winderlick
78 Joseph A Provencal
79 Mrs Ann M Cote
79 John Morey
79 Joseph D Ponte
79 Antone Moraes
79 John Amaral
79 Joseph Farias
79 Edward Robak
82 Joseph Thibeault
82 Joslina Hoyle, Jr
82 Miguel Chantre
82 Joseph Roderick △ ⓪
82 Luther Edwards
88 Mrs Mary Desjardins
88 Edmond Forand △
89 Frank Medeiros, Jr
89 Manuel R Sylvia
89 Joseph Mello
90 Frank T Piva
90 Harold L Pitts △
90 John Dias
92 Joseph Lewis ⓪
92 Antone D Jacintho △
92 Carl B Moniz
93 John Macedo
93 Rasmus Vickre △
94 Mrs Esther Ryder
94 Joseph R Fontes
94 Herbert Souza
94 John Simmons
94 Mrs Adeline Faria
99 Clinton Kimball
99 George A Konelick
99 Manuel Ferreira
99 Joseph Medeiros
99 John Alexander
99 John Antunes
100 Walter Bernat △
100 Joseph Morrison, Jr
107 Joseph Rapoza
107 August Lima
107 Mrs Diana Borges
109 Antone V Miranda
109 Armand Hilario △
109 Antone Mello
**— Crapo crosses**

**NEMASKET STREET**
**From east of Hathaway blvd to west of 1048 Rockdale. Ward 3**
**— Hathaway blvd crosses**
**— Summit crosses**

**NEPONSET STREET. F-14**
**From Oak Grove Cemetery west to Summit. Ward 2**
**— Hathaway blvd crosses**

**NEWCOMB STREET. H-17**
**From Purchase av westerly. Ward 1**
38 Antone Ferreira
46 Louis Miranda, Jr
50 Louis Miranda

**NEWTON STREET. F-11**
**From 485 Union north to 270 Hillman. Wards 4, 3**
Even right
Hathaway Playground
12 Vacant
**— Court crosses**
36 Frank J Peltier △
38 Harold W Pallatroni △ ⓪
39 Mary M Crowley
39 Leroy L Waite
40 James C Beyer △ ⓪
42 Fred C Hall ⓪
43 George E Jepson △
45 Roland E King △ ⓪
46 James Tootell
46 Rose M Wood △
47 Blanche M Fregeau
47 Charles E Mellor △ ⓪
48 Kenneth Tootell
48 Hjalmar M Gunderson △
48 Vacant
51 Edward Patrick
52 James A Dangelas △
53 Louis V Parker △
55 Allan C Wall △ ⓪
56 Mrs Pella E Lupo △ ⓪
59 Franklin B Shurtleff △ ⓪
59 Robert W Daffinee
60 Paul R Curry
63 Clinton N Tripp △ ⓪
69 Edward T Pierce △
**— Elm crosses**
77 Leonard Roderick △ ⓪
80 James J Fox △
81 Harvey C Ebbeson
84 Samuel Sher △ ⓪
85 William O Fuller △ ⓪
88 Clarence E Allen ⓪
89 Mrs Mary Moores ⓪
89 Mrs Margaret Ellis
**— Middle crosses**
96 Eagle Coat & Apron Co
96 Frank H L Burns △ ⓪
97 John J McGrath △ ⓪
101 Mrs Maude E McGowan △ ⓪
101 William C Reed △
102 Mrs Olympia Gonzales △ ⓪
102 Chester M Hammond
105 Manuel A Serpa △
106 Mrs Lilla M Wiggins △ ⓪
109 Laura F Curtis △ ⓪
110 James B Tyler △ ⓪
110 Albert Sagar
113 Francis L Thompson △
114 Albert E Welsh △ ⓪
**— Kempton crosses**
136 Robert W Young △
140 Frederick M Pflug △
**— Mill crosses**
145 Mrs Sarah A Flanagan △ ⓪
145 Arthur W Raymond △
149 Frank C Greene △ ⓪
152 Dennis W Kelly △
153 William J Glennon △ ⓪
159 Leo V Denault △ ⓪
**— North crosses**
161 L Chester Murphy △ ⓪
165 William H Tripp △ ⓪
169 Mrs Jennie F Sylvia △ ⓪
175 John D Lord △
177 James F Howland △ ⓪
181 John Paulsen
184 Mrs Elizabeth H Anderson △ ⓪
187 John C Kennedy △
188 William U Ervine
**188 Hillman crosses**

**NORFOLK STREET. K- 3**
**From 4470 Acushnet av east to city line. Ward 1**
**— Upland crosses**

**NORMAN STREET. K-4**
**From 1489 Rodney French blvd to 612 Brock av. Ward 6**
Odd right
16 Edward Farrow
46 Anthony A Boucher
46 Walter W Healey
50 Robert Farrow △ ⓪
51 John C Astley △ ⓪
52 Mrs Winifred Maule △
52 Charles Thomas
62 Frederick P Sylvia
64 Edward V Pina
66 William R Steele
66 Frank Coop
68 Joseph Steinackre ⓪
67 Mrs Annie Kean
67 Paul T Loiselle
69 Samuel Middleton
74 John Darmofal ⓪
75 Thomas Sharples △
78 John P Cygan △ ⓪
80 Simmons Correia
83 Omar A Beauchemin ⓪
84 Alexander Urquhart △ ⓪
87 John R Noronha
88 John Harrison
89 Konstantine Orzechowicz
90 Thomas Mulawka ⓪
91 Frank Nietupski ⓪
94 Stanley Bettley
95 Mrs Edith Mullarkey △
99 Joseph C Oliver △
103 Alfred F Limacher
**— Cleveland crosses**
106 John Ventura
108 Evaristo Goes △
110 John H Abrams △ ⓪
112 George Sherratt △
114 James H Donnelly △ ⓪
116 Albert A Jones
118 Francis Mosely
118 Joseph Higham
118 Olive E Cheetham
122 Frank T Cooke △ ⓪
123 George F Almond △
126 Felix Brown
128 Plaus M Oliver
130 Antone J Oliveira
136 John Przybyla
136 Albert Sypek △
136 Stanley Panek △
140 Frank Cabral
140 William Hall
140 Robert Whitworth △

**NORTH STREET. G-11**
**From 241 N Water west to 1041 Kempton. Wards 3, 4**
Odd right
5 Vacant
5 P J Kane Inc, trucking △
7 Northern Electric Motor Repair Co △
**— N Second crosses**
10 Boston-Prov-Fall River Exp Co △
11 Sebastian Teixeira
11 Joseph Santos
15 Fuller's, warehouse △
16 Economy Equipment Co
17 Joaquin Rosario
17 Vacant
19 Mrs Sarah Fisher △ ⓪
**— Acushnet crosses**
20 Manuel J Santos
22 Mrs Matilda P Gonsalves △ ⓪
22 Napoleon Viger
22 Baldeassare Magalette
23 William C Flaherty
**— Purchase crosses**
36 Mrs Mary E Powell
36 William S Wheaton △
**— Pleasant crosses**
40 Mrs Elsie Powell △ ⓪
41 William F Kozerek
43 Cooper Gaw △
44 Sophie Kougias
44 John B Winsper
45 Mary E Johnston
45 Mrs Emma A Purrington
48 Lars Hansen △ ⓪
48 Louis Leavitt
48 William T Lefavor
49 Philias Tetreault, rooms
49 Philias Tetreault △ ⓪
**— Foster crosses**
50 Mrs Marie A Sloane △
50 Mrs Nellie Baker
53 John J Shea
54 George Hoey
54 John J Alexander
56 Malcolm R Shurtleff
56 Michael J McNulty

**North (continued)**
56 Mary A Gersch
56 Thomas E McNulty
57 Edward D Greenlaw
58 Salvadore A Belli △
58 Francis R Halloran △
62 Mrs Dolinda Perry
62 Harold Crompton
62 Olive M Pye
64 Mrs Hazel N Hamilton
64 Emile A Boilard △
64 Vacant
— **Hill crosses**
66 William H Mulberry △
66 Michael S Koczerga △ ◎
68 Manuel Lopes
68 Edward H Church △
68½ Mrs Alice G Taber △
70 Universal Locating Bureau △
70 Albert Cassidy, Jr △
70 Mrs Flora B Knowles △
71 Mrs Elizabeth A Carter △
71 Mrs Jennie A Davis △ ◎
72 Mrs Jennie C B Robbins △ ◎
73 Hans Knutsen △
73 Thomas Jacobsen △
74 Jack Miller △ ◎
75 Elbert B Davis △ ◎
74 Helen S Stepler
77 Marian Vincent △ ◎
77 Walter M Clark △
78 Lelia E Stedenfeld
78 Isadore Dumont △ ◎
79 Mrs Pearl M Sylvaria △ ◎
80 Gaspard Lamoureux △
81 Mrs Katherine C Earley
81 Rose G Tabele △
82 Mrs Katherine A Welsh △ ◎
84 Mrs Margaret J O'Malley △
86 William S Holmes, Jr △
— **County crosses**
112 Mrs Cornelia M Gorham △
112 Mrs Matilda E Crawford
116 John P Doherty
116 Mrs Anne Doherty △ ◎
121 Holy Family Parochial Sch △
— **Summer crosses**
130-140 Clarence A Cook Sch 304 △
139 Mrs Anna M Baker △ ◎
143 John S Hyland △
143 James G Owers, cont △ ◎
— **Chestnut crosses**
150 Mrs Hannah Doyle △
150 Ralph Denham △ ◎
151 Ralph Coville △ ◎
152 Mrs Ady A Briggs
152 George E Braman
154 Thomas Murray △
154 William Martin △
155 Thomas A Heaver ◎
155 Frank J Nicklas △ ◎
156 LeBlanc's Market
— **Cottage crosses**
157 Joseph Andrews ◎
157 Antone Lawrence
159 Mrs Mary J Landry △
160 Manuel Viera △ ◎
161 Henry T Hillman △ ◎
162 Robert A Bailey
162 William Berthold
162 Berthold's Studio △
162½ Vacant
— **Spruce ends right**
164 Mrs Bertha F Edgar △
166 Carl J Holm △
166 Edward C McCann
167 Mrs Lydia D Hardwick △ ◎
168 Sarah Warfield
168 Mrs Daisy B Smith △
— **Cedar crosses**
178 Howard N Reynolds
180 Ernest H Giammatteo △ ◎
181 Frank Ledford
181 Elmer D Williams
181½ Margaret E Wheeler △ ◎
182 Joseph Kraihanzel ◎
184 Mrs Eliza M Mellor ◎
185 William L York △
— **Ash crosses**
186 John Ghilardi ◎
187 George F O'Neil
187 Mrs Catherine A Riley
188 Manuel Rose △
189 Horace C Humphrey △
189 Frank Pierce △ ◎
190 William A Silva △
194 Mrs Anastasia M Davis △ ◎
194 Frank Gracia △
196 Irving M Tripp △ ◎
— **Emerson crosses**
205 Vacant
205 Charles H Croker ◎
206 Wallace H Abbott
206 John P Vieira
— **Chancery crosses**
212 Mrs Laura LeClair ◎
212 Mrs Evelyn C Price
214 Mrs Catherine A Fawcett
214 Frederick J Moore △ ◎
215 Arthur L LeTendre △
216 Owen J Cox △ ◎
217 Joseph P Halloran △
218 Robert W Walton
219 Mrs Clara A Fiske
219 Calvin F Perkins △
220 Ellen Schofield △
220 Mrs Catherine Lawrence
— **Park crosses**
221 Howard C Potter △
223 Mrs Leah B Geldard △ ◎
224 George F Pittsley △
224 Frank C Howard △
225 Byron H Miller
226 Charles F Bennett △
227 Hermond Z Bessette △ ◎
227 Walter C Keehn △
228 Joseph T Neves ◎
229 Arthur E Dean △
230 Louis Parenti △ ◎
231 Mrs Ellen C Murphy △
231 Edward J Kane
231 William R J Hoard
232 John W Ramsbottom △ ◎
233 Robert Grice
233 Mrs Mary E Reilly △
233 Mrs Ellen Slattery △
234 Herbert P Hoyle △ ◎
235 William Murray △ ◎
236 Mrs Minnie J Eger △ ◎
238 Henry W Cassidy
— **Newton crosses**
247 St Francis Assisi Rectory
247 Rev Joseph R Pannoni △
250 Andrew A Lafferty △ ◎
251 Edwin P Murphy
255 Mrs Mary M Sherman △ ◎
— **Liberty crosses**
262 William Almond △
264 Sidney T Kniffin △ ◎
266 William E Hargraves △
268 John J Lynch △ ◎
270 Edward R Putnam ◎
272 William E Woodman △
274 Mrs Annie G Cobb △
276 Carl J Carlson △ ◎
— **James crosses**
286 Schmidt Manufacturing Co
— **Lindsey crosses**
— **Jenney crosses**
332 Mrs Kate T E Vannie △ ◎
— **Florence crosses**
341 John J Tavares △ ◎
341 George Johnson
344 Charles F Befuhs △ ◎
344 William V Reed △
347 Leo F Deprato △
347 Mrs Angelina Armanetti
348 Emilio Balestracci △
350 West End Laundry △
357 Mrs Beatrice E Hayden △ ◎
359 Frederick D Bonner △ ◎
— **Hunter crosses**
356 Anthony Perry △
365 Mrs Hermina Lawrence
366 James J Pittman △ ◎
367 James S Ronan △
367 Frank Rogers
369 William B Murray △
378 Mrs Bertha A Hurley △ ◎
381 J Oscar Williams △ ◎
382 Milton A DeMoranville △ ◎
384 Mrs Elizabeth H McKenna △ ◎
390 Peter P Zubresky △ ◎
— **Beech crosses**
— **Summit crosses**
411 Mrs Patricia R R McGinnis
419 Mrs Ida B Hathaway △ ◎
— **Rockdale crosses**
430-432 Loughlin Chevrolet Co, used cars △
489 Vacant
— **Jenney Lind crosses**
519 John S Gay △
— **Watson crosses**
**546 Battery D sq**

**NORTH FRONT STREET**
**D-14**
**From Wamsutta to 1774 Acushnet av. Wards 2, 1**
Even right
24 Revere Copper & Brass Inc, Taunton N B Div △ ◎
**85 Logan begins**
109 Charles A Stowell
109 Mrs Bridget Dziura
111 Martin Pypec
111 George Demers
**112 Kilburn ends**
**121 Hicks begins**
122 Cape Cod Ladder Mfg Co Inc △ ◎
131 John Souza △
132 Manuel J Cunha
132 Anthony Kieltyka
133 Vacant store
135 Victor Godlewski
135 Albert Korzyniowski
135 Veronica Costa
136 George Sherendenski
136 Stanley Jakan
139 Adelard Lapere
139 Arthur LaPorte △
140 Joe's Tavern
140 Joseph Machnik △
140 Joseph Martin
141 Crown Cafe
— **Washburn crosses**
142 Manuel Mattos
143-145 Two-Bit Cafe △
144 Jules Tremblay
144 Justin Durfee
144 Antone Braga
144 Joseph S Brown
144 Mrs Ruth Horne
149 John Smalec, tailor
149 Joseph Synnott
149 Mrs Helen Spytz
149 Stanley Gula
150 Cazimir Parda
150 Phillip Ducharme
150 Mrs Mary Smiechowski
150 Charles Rutkowski
150 Andrew Zabrowski
150 Mrs Anna Swistak
150 Mrs Catherine Brzozowski
150 John Nosul
154 Vacant store
155 Centro-Luzo Americano Hall
157 Crimson Arrows Athletic Club
159 Ted's Market
161 Vacant
164 Mrs Eva Bessette
164 Joseph Messier
— **Kenyon crosses**
166 Mrs Stella Jarecki
166 Mrs Christina Stephanik
166 Frank Smola
168 Edward J Bobrowiecki
168 R & R Vacuum Chimney Cleaning Co △
168 Mrs Claira Taber
168 Eugene Richard △
170 Mrs Katherine Ozdebski
170 Mrs Valeria Znoz
170 John Dobija
173 Mrs Beatrice Tisdelle
175 Edgar Heglitt
— **Cedar Grove crosses**
177 Mrs Katherine Gutt
177 Stanislaw Koziol
177 George Etrow
180 Charles H Adams, variety
182 Lawrence Ponte, furniture
185 Manuel Santos
185 John Rego
189 Andrew Lubera
189 Albert F Kaczori
189 Anthony Maleck
190 Mrs Agnes B Gacek
190 Albert Jaros
190 Romeo Belanger
191 John Leandro

WHAT'S THEIR JOB? This important fact is a valuable City Directory Service

All occupations are listed in the alphabetical section

**North Front (continued)**
191 Mrs Eleanor Wilga
191 Armand Rodrigues ◎
192 Mrs Valeria Chrnielewski
192 Mrs Margaret Jesus
192 Joseph Zielinski
193 John B Couto
193 Mrs Emily Gabriel
193 Joseph DeGouveia
194 John Machado
194 Frank Coelho
194 Michael Pielch
196 Vacant
197 Antone Carvalho
197 Mrs Margaret Queripel
197 Abdul Gemaly
198 Joseph Kengerski, shoe rp
199 Harold S Cameron
199 Mrs Josephine Krol
199 Boleslaw Jasionek
200 Joseph Kengerski
200 Mrs Jennie Hebert
201 Vacant
202 Henry S Bettencourt
202 Mrs Mary Siwick
202 Antonio Paulo
204 Mrs Merilda Morin
204 Mrs Mary Motyl
204 Joseph C Martin
205 Roland Richard
205 Alfred LaPlante
205 Samuel Shekar
205½ Edward Silveira
205½ Joseph A Lemaire
205½ Charles Dracos
— **Coggeshall crosses**
222 Joseph G Jardin △
222 John Galary
223 Charles Diago
223 Inez Diazo
223 Alphonse Azevedo
227 Our Lady of Perpetual Help R C Church
230 Rainbow Cleansers & Dyers
**230 Potvin ct begins**
232 Rainbow Cleaners & Dyers
234 Stanislaw J Koziol, photo
235 Rev Richard Brzozowski △
236 Mrs Martha Potvin ◎
238 Vacant
240 Eagle Shoe Repairing
241 John Bianco
241 Mrs Dina Satorino
241 Mrs Rose Spadaro
241 Mrs Congentina T Magina
242 Adams Sales Co
244 Vacant
246 Vacant
247 Mrs Mary Amaral
247 George Gadbois
247 Joseph F Szczepan
247 Wilfred J Gadbois
— **Beetle crosses**
248 Adam Mickiewicz Club
248 Joaquin Morais △
248 Antanasio de S Nogueira △
250 Francis Botelho Variety △
252 Mrs Mary Lewis
252 Alvaro Nunes
252 Augustine Michado
255 Michael Koroski ◎
255 Henry C Martineau
255 Antone Vilela
255 Arthur J Perron
256 Mrs Josephine Goulet
256 Jos Oliveira
256 Mrs Regina A Papineau
257 Albert J Guy
257 Manuel Nicholas
257 Hormadis Rock △
259 Victor J Barriteau
259 Jules Lamothe
259 Armand Messier
263 Ernest Roberts
265 Mrs Caroline V Brouillette △
266 Cote & Dubuque, plumbing
268 Armand Daigneault
268 Arthur P Lacroix
268 Mrs Adele Bourassa
268 Mrs Josephine Vallier
274 Norman Bencock
274 Mrs M Amanda Bouchard
274 Mrs Dora A Bonneau
274 Louis Vaotrin
275 Mrs Yvonne LaCroix
275 Alfred Archambault
275 Alexandrina M Breault
275 William Boulay
275 Telesphore Muir
275 Charles M Messier
— **Sawyer crosses**
282 Edgar I Harding
282 Mrs Doris Cormier △
282 Mrs Margaret Genereux
282 Mrs Belle Finger
282 Rene E LeBert
282 Mrs Beatrice Berube
286 Manuel Nunes
286 Edward Dosh
286 Walter Witkowicz
286 Mrs Katherine Kwiecien
286 Frank Palmer
286 Vacant
287 Vacant store
287 Mrs Corrine Carrier
287 Felix Belanger
287 Mrs Alice Martin
287 Emil Szubzda
289 Vacant
290 Vacant
291 Walter Arendt ◎
291 Mrs Helena Bernard
291 Albert Marek
293 Frank L Ellis
293 Mrs Alma Audette
294 Michael Kochanek, barber
295 Albert P Menoche
295 Mrs Dorilda Saucier
295 John Wroblinski
296 Liberty Press, printer △
296 "Trybuna" Polish Weekly News
297 Mrs Louise Mach
297 Mrs Clara Jacques
297 Christiana Nolin
298 Hairo's Market
— **Holly crosses**
301 Raoul B Method, second hand store
301-305 John Leonardo, used furniture
302 Philias F Samson, barber
304 Mrs Cecile B Lemieux
306 Claude K Shadrick
306 Napoleon Carrier
306 Joseph A Jusseaume
307 Adelard Blanchette ◎
307 Eliza Ducharme
307 Joseph Query
307 Aime Blanchette
310 Elias Perras, Jr
310 Francis X Firth
310 Lucille Normand
310 Mrs Celina Spillet
310 Edmund A Lacasse ◎
310 Simon Gamache
311 Alexander Desrosiers
311 Henry Lafleur ◎
311 Albert J Blanchette Thaddeus Augustyn
311 Julian J Menard
313 Palm Cafe, side entrance
314 Mrs Elmira Guay
314 Arthur Ostiguy ◎
314 Mrs Eva Longpre
314 Mrs Mary Aucoin
314 Edward Riendeau
315 Mrs Lydia Rivet
315 Andrew Mierzcejewski
315 Mrs Victoria Pejko △
315 Mrs Mary L Rivet
315 Palm Cafe
— **Tallman crosses**
325 William J Dextraze
325 Andrew Arseneault
325 Clement Cormier
326 Antonio Roy
326 Romeo G Genard
326 Adrien Claude
326 Eugene Tavares
326 Alfred Galipeau
329 Mrs Rose A Firth
329 Robert Duclos, Jr
329 Alexis Leontre, barber
329 Mrs Exilia Dube
329 Ronald Poulin
329 Mrs Juliet Leandro △
329 Mrs Zelca Giroux
330 James F Barton
330 Stanley Smogacz
330 Mrs Elmina Rousseau
330 Louis Rousseau
330 Eli Girouard
333 Damase Janvier △
333 Ulric Trahan
333 Ferdinand Fournier
335 Damase Janvier, grocer △
— **Nye crosses**
338 Frank Babineau
338 Mrs Olivine Dupuis
338 Pierre Giroux
339 Henry Lyonnais
339 Philemon Noel
339 Normand Fournier
340 Odilon Tetreault
340 Avila Comeau
340 Mrs Claudia Demers
343 Arsene Pigeon △ ◎
343 Philip A Vallier △
343 Thomas Couture
344 Henry Magnant
344 Arsene L Pigeon
344 Elias Gelinas
346 Hector Boucher
346 August Hebert
346 Romeo Turcotte
347 Mrs Marceline Plouff
347 Roger M Courtemanche
347 Lucien A Pepin
350 Raymond F Beauvais, grocery △
351 Homer J B Dion △
351 Davis J Richard ◎
351 Roland D Lamarche △
352 Eloi Caron
352 Thomas Pollitt, Jr
352 Henry Audette
352 Raymond F Beauvais
354 Star Shoe Repairing
— **Bullard crosses**
358 Armand Poirier
358 Elias Desroches
358 Louis Tetreault
358 Albert Du Verger
358 Henry Nadeau
358 Gladys Seguin
359 Mrs Irene Caouette
359 John Jardin, Jr
359 Mrs Lucy Payette
359 Roland D Lamarche, radio service
361 Robert B Tripp
361 Joseph A Lamoureaux
361 Frank L Soares
361 Mrs Aurore LeValley
361 Mrs Flavie Millette
363 Patrick H Whalen △ ◎
364 Philas Cormier
364 Charles Schwank
364 Vacant
— **Deane crosses**
374 Mrs Clarinda Jacobs
374 Herbert W Sutton △
374 Mrs Eleanor Witham △ ◎
379 Nere L Legere △
379 Mrs Nettie Russell △
379 Mrs Anna Lariviere
380 Charles Hewitt
380 Mrs Margaret Wilkinson
380 Herbert Gray
382 Mrs Delia Benoit
382½ Edgar A Bousquet
382½ Mrs Regina Paradis
382½ Elsie Pinard △

**North Front (continued)**
383 Mrs Blanche M Lamontagne
383 Mrs Mary Goguen
383 Wilfred Fauteux, Jr
383 Edward Pappaneau
383 Alexena Richard
383 Adelard Lavoie
384 Mrs Albina De Coto
384 Leon Bessette
384 Rene Guy △
386 Vacant
388 Mrs Flora Crete
389 My Bread Baking Co, garage
390 Southeastern Supply Co
393 My Bread Baking Co, storage
395 Ludger Brule
395 Mrs Virginia Langevin
395 Wilfred J Gibeault
396 Arthur A Contant
396-398 Golden Inn, restaurant △
397 Canteen Dairy Bar △
**— Coffin av crosses**
410 My Package Store, liquors △
412 Charles Amaral
412 John W Pollard
414-420 Winsor Blk
414 H Charette & Son, barbers
418 Mrs Clara T Poirier
418 Roland N Thibault
418 Mrs Leah Foisy
418 Norman Dubois
418 Henry Judd
418 Mitchell Kijak
420 LeMessager Pub Co △
**— Phillips av crosses**
421 Henry's Cleaners & Dyers △
421 John Souza, shoe rep
422 Mohawk Used Cars
423 Willis E Bastarache
423 Joseph Dupont
423 Joseph H Nadeau
423 Mrs Dora Cote ◎
423 Elzear Surprenant
423 Max Pfaffenzeller
424-428 Cafe Normandie
425 Augustine Ribeiro, grocer
426 Arthur Thibeault △
426 Mrs Rose Portugal
426 Mrs Mary Souza
426 Mrs Gertrude Martin
429 William G Cuclos
429 Albert Richard
429 Abel Pimental
429 William L Martin
429 Raymond Giroux △
429 Frank Gajewski
430 Mrs Alden Ducheneau
430 Leon E Messier
430 Armand V Landry
433 Joseph M Theroux, variety △
433 Joseph M Theroux
434 George Courtemanche
434 Stanley Gajewski
434 Mrs Sarah Martens △
**— Collette crosses**
440 Mrs Leopoldine Poncelet
442 Jesse J Jordan
442 Roger Saulnier
446 Armand J Gagnon △
446 Napoleon Dubreuil △
446 George Dube △
448 Henry Benoit
448 Joseph Fernandes
448 Constantine Rezendes
**— Davis crosses**
466 Debrosse Oil Co △
**— Earle crosses**
471 James Burton
473 Mrs Alice L Tremblay
473 Edward Parkinson
475 Julio V Roderiques
475 Harvey Parent
475 Antonio M C Batalha
477 Michael P Rapoza
477 Exias Nadeau
477 Joseph Leclair
477 Emilien Cormier
478 Nazzaire A Chausse
478 Manuel Gouveia, Jr △
478 Jasper Gurganious
483 Odilon Gaudette
483 David Silva
483 Mrs Alain H Hebert
83 Eudore Gaudette, grocer
**4— Hathaway crosses**
487 Frank Rose
487 John Caires
487 Antone F Domingos, Jr △
487 John M Costa △
487 Antone F Domingos
487 Arthur Goulart
488 Elzear J Chainay ◎
490 Vacant store
491 Ernest Bessette ◎
491 Noe Bessette
491 Paul L Desrosiers △
492 Wilfred A Guy △
492 Joseph S Gomes
492 Clarence G Yates, Jr
492 Mrs Rose Delisle
492 Henry J Frechette ◎
492 Cyrille Britton △
495 Mrs Catherine Wesoly
495 John Golewski
495 Lucien Lareau
500 Charles R Gelinas
502 Delphis Gosselin
**— Tinkham crosses**
503 Sylvia Variety Store △
504 Nestor A Silveria shoe repairing
504½ Manuel Joseph, Jr
504½ Russell Farley
505 Alfred Freitas
505 Mrs Emma Gaudette
505 Mrs Millicent M Dextraze
505 John M Silvares △
505 Mrs Frances Barlow
505 Antonio I Piedade
506 Club Ponta-Delgada
507 Vacant store
510 Paul J Duval △
510 Mrs Katherine Sabatowski
510 John M Dias
**510 Webster ct ends**
511 Wilfred G Babineau
511 Mrs Susan Cormier △
511 Louis Rebut
512 Frank E Francis, funeral dir
512 Frank E Francis △ ◎
512 Frederick H Golas
513 Joseph C Cabral
513 Joseph Cabral
513 Arthur Rose
515 John B Lizotte
515 Antone S Rezendes
515 Donat Cormier
516 Albert Costa
516 Mrs Emily Mello
516 Adelard Laliberte
517 George Reiniche Variety
519 George Reiniche △
519 William J Richard △
519 Edmund H Yell
520 Vacant
520 Alfred Debski
520 Frederick J Gonet
520 Mrs Dorilda Quintin
520 Richard Francis
520 James Waddington
**— Nash rd crosses**
523 Club Liberdade Unioco Inc
525 Mrs Marion Costa
525 Domingo John ◎
525 John Almeida
525 Arthur Frates
529 Michael Pietragalla, shoe rep
530 Albert Rioux
530 Mrs Adeline Salvail
530 John F Pombo
530 Wilbrod St Marie
531 James Fonseca
531 Antonio C Ferreira
531 Edmund Richard
531 Albert P Torres
531½ William T Staples
531½ Joseph Meia
534 Mrs Mary Silva
534 Joseph B Nobriga
534 Antone Silva
535 Mrs Mary E Cambra
535 Mrs Amy Briggs
536 Vacant
536 Vincent J Mathie
536A Julien N Deshaies
537 Joseph C Alves Variety
**— Whitman crosses**
539 Stanley E Carbonneau
540 Anthony S Arruda
540 Avelina Freitas
540 Raoul Bergeron
540 Peter Roderick
540 William T Wilson
540 Joseph G Montminy
540 Joseph Borges
541 Alfred Machado
541 John Correia
541 Mrs Carmilla Richard
543 Vacant store
546 Jean B St Pierre
546 George Menard
546 Leonard Roy △
547 Edgar Leger
549 Joseph A Cormier
550 Harold Seguin
550 Rene J St Gelais
550 George J Kane
550 Roy Greenough
551 Eloie Gallant
553 Mrs Katherine Blecharczyk
553 Mrs Gladys Turpin
553 Manuel P Silva
553 Ludwik Bobola
554 Victor Lemenager △
554 Charles Leblanc
554 Arthur J Legere
555 Portuguese General Carmona Club
563 Baylies Sq Diner
**— Eugenie crosses**
568 Mann's Trans Co, storage
570 Veterans Tavern
**— Belleville rd crosses**
574 Baylies Sq Market
574½ Jack's Barber Shop
576 Adams Restaurant
578 John S Loureiro, shoe repr
580 Baylies Sq Paint & Wallpaper Co
**582 Baylies sq**

**NORTH OAK STREET. H-13**
**From 15 Pope northerly. Ward 3**
Even right
2 John E Frasier, Jr
2 Vacant
3 Mrs Alice L Booth △ ◎
3 John Waine
4 Samuel Bertram
4 Charles Fontaine
4 James H Sampson
6 Richard A Kelley

**NORTH ORCHARD STREET. H-10**
**From 34 Court south to 321 Union**
Odd right
2 Mrs Elizabeth A Jackson △ ◎
3 Mrs Emma L Barney △ ◎
4 T Wilson Williamson △ ◎
7 John W Durant △ ◎
9 Charles L Stacey ◎
11 Siegmund Berstein △ ◎
11 Siegmund Berstein, phys △

**NORTH SECOND STREET. I-11**
**From 111 Union north to 22 Maxfield. Wards 4, 3**
Even right
2 Market Service Station
7-9-11 Dave's Re-Sale △
**11 Barker lane ends**
17 Lorraine Coffee Co, ware-warehouse △
17 Vacant
18 H & H Sales Co, hardware △
19-21 Bradley & Halliwell Machine Co, machs △
23 Gifford Marine & RadioSupply Co, auto supples △
25 Vacant
25 Vacant
27 Brown Electrical Co △
32 Reynolds Bldg
34 Reynolds Printing △
37 U S Fish & Wild Life Service (2)
37 Customs Inspector (5) △
37 U S Customs House △
37 United States Public Health Service (1) △
**— William crosses**

**North Second (continued)**
47-51 Elec Service & Sales Co Inc, elec supplies △
48-50 C F Wing Co Inc, warehouse △
**51 Dover ends**
60 Vacant
60 William J Baker △
66 Valentino Ferriandes
66 John Lawton
— **Elm crosses**
74 Corp Bros
86 Vacant
91 Vacant
93 Niels Nielsen, cabinet mkr
94 Kruger Bros, grocers △
95 Mrs Mary Feeney, rooms △
96 Edward J Manning △
97-99 Bridge Cafe △
98 George A Blake & Co, drugs
— **Middle crosses**
101 Vacant
103 Mrs Pauline Almeida
103 Charles Chaves
103 Candido Silva
103 John Ribeiro
107-109 Mac's Tire & Rim Service Co △
119 Georgie's Auto Body & Radiator Shop △
125 Joseph Fabreau
125 Frank Bouchard
— **High crosses**
133 East Coast Fillet Co, office
136 John Flaherty ⓪
139 Joseph B Nunes Inc, auto dealers △
142 East Coast Fillet Co, plant △
**145 Kempton begins**
151 N B Men's Mission Inc △
**151 Mill begins**
154 Richard H Vrooman
154 Nicholas Fortes
156-166 Economy Fillet Co
159 J W Blossom, cabinet mkr △
163 R & J Trans Co
163 Harry A Francis, auto radiators
171 W T Grant Co, warehouse
177 rear Du All Wood Products △
— **North crosses**
191 Domingo F Gomes ⓪
191 Manuel Faria
191 Vacant
195 Joseph Thomas △
199 Robert J Gonsalves
199 Mrs Nora A Price
201 The Dipper, restaurant △
201 Shelbenno J Thomas △
201 Mrs Agnes Gomes
203 Vacant
205 Joseph David
205 Vacant
— **Hillman crosses**
212 Joseph Pina
212 Ma's Variety
212 John A Gomes
219 Alves Roderiques
219 Vacant store
219 Narcizo E Silveira △ ⓪
222 Manuel Alves
222 Frank D Pimental
222 Vincent Andrade
223 Meyer Fox, junk △ ⓪
226 Mrs Mary Gomes
226 Mrs Annie F Gonsalves
226 John Botelho
229 Abillio Gomes
229 Mrs Lottie Faria △
**233 Maxfield crosses**

**NORTH SIXTH STREET. H-11**
**From 239 Union north to 174 Middle. Ward 4**
Even right
5 The Sandwich House
7 Leitz Bldg
Rena's Beauty Studio (1) △
Vacant
George E Lilley (4)
United States Commissioner (4)
Edwin Kaufmann, ins (5)
Vacant (6)
Frank DiVennti, photographer (7)
Newsic Co (8) △
11 Charles S Ashley & Sons Inc, ins △
11 Hartford Steam Boiler Inspection and Ins Co △
11 Hathaway Oil Co Inc △
11 Maryland Casualty Co, ins △
11 New Bedford Square & Compass Club
12 Converse Photo Supply Co △
14 Moose Club △
15 Edward Seeto
15 Norman Yee, laundry
16 Moose Hall
16 L O O M No 914 △
17 Capital Hat Shop
18 Walter I Brown, optom △
19 Mrs Mary E Heap, rooms
20 Clifford Building (See 20 Market)
20 Security Credit Union
20 Security Bankers Inc
**20 Market ends right**
21 Godreau Music Center
**21 Park pl begins left**
25 Registry of Deeds △
25 US Selective Service △
25 US Army Recruiting Service △
— **Williams crosses**
31 Y M C A, dormitory △
— **Mechanics lane crosses**
36-46 Public Parking
39 Everett H Corson, garage △
— **Elm crosses**
46-58 Federal Bldg
49-51 B F Goodrich Stores △
55 Carpenters Hall
Building Trades Council
55 Carpenters & Joiners No 1416
Steamfitters & Helpers No 644
Painters, Decorators & Paperhangers Local 691
Bricklayers, Masons & Plasterers No 39
Wood, Wire & Metal Lathers Local No 254
Plumbers Local No 53
55 Navy Club Ship 22
57 John J Lyons

**NORTH WATER STREET. I-11**
**From 63 Union north to foot Willis. Ward 4**
Even right
8 Medeiros Service Station △
9 New Bedford Sales Co, paper and twine △
11 Nathan Long, wholesale produce △
**14 Rose alley begins**
15-19 Marcus M Allen, painter △
17 Fritz Taber Mfg Co, novelty mfg
18-20 C H Holden & Co, meats △
24 Vacant
28 Vacant
31-33 E P Hirst Co, plumbing △
30 Vacant
32 Vacant
**32 Centre ends**
37 Old Dartmouth Historical Society
38 Mrs Edna D Clark, antiques
47-55 Vacant
48 Willard C Snow, sporting goods
**48 Hamilton ends**
55 Vacant
**55 William begins**
56 Registry of Motor Vehicles △
58 James Lawrence & Co, cotton △
60 Anderson Clayton & Co, cotton △
62 Black Rose Studio Decorators △
62 Nicholay Nicholaevsky, antiques
**68 Rodman ends**
72 Vacant
73 Jacob A Horvitz, mill factor △
81 Standard Ring Traveler Co △
86 M J Curran, express △
**90 Hazard's lane ends**
**105 Elm begins**
115 Vacant
120 Gunning Iron Works △
130 Vacant
— **Middle crosses**
**136 Bridge begins**
— **N B & F H bridge crosses**
148 Anderson Little Co Inc, clothing dealers
**159 Ark lane ends**
**160 High begins**
160 Anderson Little Co Inc, shop
172 Central Lumber & Sup Co △
179 Vacant
188 L D Flood Co, wood wkrs △
188 F H Kingsby, bldg materials
192 Vacant
200 Sturtevant & Hook Co The, bldrs supplies △
206 Sturtevant & Hook Co, cabinet mkrs △
208 Brimley Beef Co, wholesale meats
210 Bolduc & Sons, hay & grain △
213 N B Water Works, repr shop △
224 Fred C Washburn, cabtmkr △
229 Acushnet Iron Co (Inc) △
235 Wilfred H Vincent, mach △
240 Loose-Wiles Biscuit Co △
**240 Howland whf begins**
**241 North begins**
242 Sykes Inc, card clo mfrs △
248 Vacant
251 Vacant
267 Vacant
**279 Hillman begins**
**280 Akin's whf begins**
**311 Maxfield begins**
315 Lucas' Diner △
**403 Willis begins**
**290 Pocahontas whf begins**

**NORTON COURT. G-13**
**From 84 Parker southerly. Ward 3**
Odd right
1 Clinton R Hanson △ ⓪
2 James J O'Brien △ ⓪
3 Clarence L Borden
4 Mrs Nellie M Spooner

**NORWELL STREET S D. G-5**
**From 551 Dartmouth to city line and from 181 Bolton to city line. Ward 6**
Odd right
4 Manuel Furtado ⓪
5 Mrs Rose Pacheco △ ⓪
6 John Soares
6 Adolphe Sylvia ⓪
8 Mrs Mary Rodil
9 Frank E Motta
9 Manuel T Ferreia
11 John G Rose, Jr △
14 Joaquim Rocha △
14 Manuel P Viera △ ⓪
16 Manuel Medeiros
16 Joseph Thore △ ⓪
16 Manuel Oliveira
17 Jose Pacheco
17 Antonio G Correia △ ⓪
18 John Sylvia △ ⓪
18 Augustus Mello
21 Luiz B Elenterio
21 Antone Pacheco
22 Manuel P Jacome △ ⓪
24 Joseph Furtado ⓪
26 Manuel Arruda
— **Hemlock crosses**
— **City line**
174 Jesse A Arruda
178 Mrs Anna Frasier ⓪
181 Antone J Medeiros
181 Louis Piva
185 John Barros △ ⓪
185 Mrs Mary Viera
188 Joseph Cordeiro
190 Joseph Furtado △ ⓪
197 Manuel Gomes
197 Mrs Emily Soares
198 Joseph S Ganance
198 James B Mello ⓪

**Norwell (continued)**
198 Alfred Tavares
201 John Silva △ ⓪
201 Albino Silva

**NORWOOD STREET. J-22**
**From 2520 Acushnet av east to city line. Ward 1**
960 George Suda
984 J Henry Scanlon
— **Morris crosses**

**NYE STREET. J-16**
**From 309 Belleville av west to Brook. Ward 1**
Odd right
10 Mrs Gloria Guerra
10 Lucinda Ferreira
10 Mrs Bertha R Baptista
10 Manuel Barboza
11 Joseph Lemieux
11 John Texeira, Jr
11 Mrs Theresa Frates
11 Donat E Brais, ice and oil △
11 John R Richards
11 Roger A Charbonneau
11 Albert Longpres
11 Mrs Geo P Sylvia
11 Henry S Wojtkonski
11 Gerard LaFerriere
11 Merilla Lapointe
11 Stephen Sayles
11½ Benjamin J Riendeau
11½ Pierre Telliere
12 Edward F Dias
12 Annibal Andrade
12 Raymond Poitras
12 Louis W Mach
12 Alfred D Fidalgo
12 Joseph Lopes
12 Joseph Pereira, Jr
12 Edward F Lima
15 Mrs Grace Domingos
15 Moise Ares
15 John Vieira
19 Joseph Dion △
19 Frank LeBlanc
19 Paul W Beaulieu
19½ Mrs Sidonie Kaeterle
19½ Joseph Larochelle
20 Frank Costa △
20 Philip Lemire
20 Mrs Alice Duval
20 William W Petrain
20 Mrs Mary Almeida
20 James Jaol
23 Manuel Medeiros △
23 Mrs Odile Mulligan
23 Mrs Emily Daigneault
23 Roland Boucher
23 Mrs Lena Perron
23 Joseph J Fortin
24 Albert Vieira
24 Adelard Baron
24 Paul Rioux
24 Mrs Mary Ferreira
25 Mrs Albina Daigneault
25 Mike Czechowski
25 John Jarry
26 Mrs Agnes C Fall
26 Philip Guilbeault
26 Konstanty Smigel
27 Lionel H Bachand
27 Remi F Cusson
27 Adelard Hebert
28 Ernest Leclair
28 George Vanasse
28 Charles Leblanc
28 Victor Sivec
28 Alfred Cruz
29 Joseph Fernandes
29 Rebecca Bergeron
29 Joseph Labonte
29 Clara Green
30 Antonio Quintin
30 Raoul W Methot
30 Honore Michaud △ ⓪
31 Alcide A Pelletier
31 Mrs Rosealma Levesque
31 Wilfred Tetrault
32 Maurice Pepin
32 Charles Lowndes
32 EdwardLemaire ⓪
32 Theodore Robidoux
32 Raymond L Mercier △
32 Robert I Mann
35 Mrs Celia Bertrand
35 Mrs Marie Labonte
35 Mrs Justine Demers
37 Roger Sauve
37 Mrs Blanche Girouard
37 Albini Langvin
— **N Front crosses**
47 Joseph Foy
47 Joseph G Bedard
49 Alphonse C Fournier
49 John B Suprenant
49 Mrs Alma Belanger
50 Atlas Auto Body Co △
50 Arthur Coulombe
50 Aglae Perreault
50 Mrs Leah Provost
50 Mrs Delphina Hamel
50 Walter J Tremblay
50 Ernest Coulombe
51 William A Bessette
51 Albert Pare
51 Zephir Quinton △
51 Maurice J Bourque
56 Mrs Delvina Desaulniers △ ⓪
56 William O Mochon
56 Joseph Lapre △
56 Daniel Holmes
60 Rosario J Pineau △
60 Josephine Batalon
60 Mrs Antonia J Leroux
61 Joseph L Desautels △
63 Mrs Sylvia Clairmont
63 Henry Menard
63 Mrs Clara Vydra ⓪
67 George Dubois
67 Edward C Peirce
— **Acushnet av crosses**
78 Eugene Parent
80 Mrs Alphonsine Gendron △
82 Joseph J Frates △
82½ Mrs Alphonsine Babineau △
82½ Eugene Boisvert ⓪
82½ Francois X Lapointe △
84 Mrs Helen Aquiar △
84 Theophile J DesRoches △
84 Albert Hebert
86 Marcel W Borkowski △ ⓪
86 Bernadette Boucher
88 Norman A Chicoine
88 George Cadorette △
90 Azarie G Chicoine △
90 Gasper Pellerin
92 Alphonse Fournier
92 Andrew Cormier △ ⓪
94 John F Fulhan △
94 Alphe Leger
96 Philodore Tetreault △
96 Adelard D Marois ⓪
98 Silvio Marcoux
98 Arthur Landry
98 Joseph Mongrain △
**99 Ashley blvd crosses**
101 Ernest LeBlanc
101 Vacant
101 J Ernest Leblanc
101 Albert Saulnier
101 Remi W Pontbriand
101 Felix J Savoie
124 Ulric A Audette △
126 Telesphore Suprenant
126 Joseph Z Cormier
126 Zotique Quintin
126 Clarence Clark
126 Aldrick Richard △
127 Mrs Vitaline Brousseau
127 Raymond W Bombardier
127 Manuel Bettencort
127 Joseph J Pimental
127 Mrs Rose Linhares
127 Celestine Pimental
130 Mrs Exilda Pelletier
131 Mrs Dianna Belanger △
131 Mrs Lena Desrochers ⓪
131 Romeo H Gosselin
132 Ernest P Boucher
132 Mrs Regina Sasseville
132 Louis Jette
132 Ernest Laliberte
132 Henri J Pelletier
135 Henry Martin
135 Mrs Blanche Pellerin ⓪
135 Philipe Pellerin
136 Mrs Flavie Cyr
136 Thomas Milligan △
136 Joseph Noel
140 Babys Own Laundry
141 George M Guerin △ ⓪
143 Donat Boisvert
143 Peter J Cournoyer △
143 Mrs Cecilia S Lyons
145 Regis Home Construction Co △
147 Associated Transport Inc △

**NYE'S LANE. K-27**
**From 3380 Acushnet av east to city line. Ward 1**

**OAK STREET. G-8**
**From 149 Dartmouth northwest to byd Allen. Ward 5**
Odd right to 53 even right 62 to end
1 Vacant
1 Vacant
11 Joseph T Oliveira △ ⓪
11 John Fernandes
11 Ernest Fernandes
15 Manuel Paulino △ ⓪
17 Lauran P Silva △
**22 Oak st ct begins left**
22 Joseph A Sylvia ⓪
23 George H Sanderson △ ⓪
25 Mrs Mary Rogers ⓪
25 Manuel Gracia, Jr △
**25 Harrison ends right**
26 Joseph Nelson, Jr
29 Clayton Taylor, Jr △
30 Mrs Helen F Sullivan, hairdressing △
30 Mrs Helen F Sullivan △ ⓪
30 John E Sullivan △
33 Marianna Ormonde
33 Charles P Rocha ⓪
34 Henry D Carney △ ⓪
34 Legio Malloni △
40 Anna Kennedy
45 August Gomes △ ⓪
**45 Clay ends right**
46 Mrs Ida Nelson
48 John Cunha
48 Peter Teixeira △
48 Mrs Brazelina Souza △
48 rear Thomas E McGreevy △
49 John J Borges △ ⓪
52 Edward A Borges △
53 Mary Hayes △ ⓪
53 Anthony E Sylvia △
54 Manuel A Sylvia △
**54 Grape begins left**
62 Mrs Mary E Williams, var
63 Mrs Virginia Magalhaes △ ⓪
64 Mrs Mary E Williams △ ⓪
68 George O Metivier △
68 Michael Kearney △ ⓪
69 Alvro Nascimento △
70 William H Wilkinson
72 Matthew B Sylvio △
75 Manuel N Faria △
76 Ida F Furtado
78 Antone M DeMello ⓪
78 Manuel C Medeiros △
80 Timothy F Shea △ ⓪
80 Thomas Feely △
81 Elias T Edwards △ ⓪
85 Mrs Maude E Sherman
89 Frank Marsden
91 Emily Santos △
92 Mrs Elizabeth Lang △ ⓪
95 Solomon Cohen △ ⓪
96 Michael Feeley △ ⓪
99 Clarence E Westgate △ ⓪
100 J William Connulty
102 Roger W Ogden △ ⓪
103 Florence Sullivan △ ⓪
106 Joseph R Pineheiro ⓪
106 Mrs Mary Grade
— **Allen crosses**
123 Walter T Ellison
125 Joseph S Furtado △ ⓪
127 Maye & Ney Trans Co, trucking

**OAK STREET S D. D-5**
**From Potter southwesterly**
— **Arnold crosses**
— **Center crosses**
— **Rogers crosses**

**OAK STREET COURT. G-8**
**From 22 Oak southwesterly. Ward 5**
2 Sixten Schweidenback △
3 Frederick A Carver ⓪
4 Linwood E Wyatt ⓪

**OAKLAND STREET. F-14**
**From 159 Durfee north to 202 Potter. Ward 2**
3 Roland Gobeil
**72 Mt Vernon ends**
80 Gardner E Holden △ ⓪
**— Potter crosses**

**OAKLAWN STREET. J-3**
**From 473 Brock av west to 350 Rodney French blvd. Ward 6**
Odd right
7 Vincent M Oldfield △
7 John Dalton △
7 Samuel S Brook
11 Frank P Travers △
11 John Rapoza
11 Manuel P Pacheco
16 Herbert A Earnshaw △ ⓪
17 Robert Gradwell △
19 Bertie Percival
21 Mrs Mary O Braga △
22 Leo A Fortier △ ⓪
23 John P Travers △
24 Alfred Maleski
26 Joseph P Sylvia, Jr
27 Henry L Burding
28 Florence Chaloner △
29 Alfred Ainsworth, Jr △
34 Albert Clerc
35 Joseph S Dutra △
36 Mrs Elizabeth Ball △
37 StanleyJ Szulik △
40 Montcalm Pepin △
41 Charles H Reed △ ⓪
42 Gelose Brault
43 Antonio Cacella
45 Caesar E Clerc △
46 M Leal Gomez △
48 Howard Wade
52 Henry Richer
53 James H Maye △ ⓪
54 Frederick R Ripley △
55 Walter Baty △
57 Emile J Belliveau △
58 Harry A Cummings
59 George F Brook
64 James P Mullin, Jr △
65 James A Cawley △
66 Manuel Moniz △ ⓪
67 Ellis Young
68 Albert Hammond
70 Clarence T Leigh △
72 George Wilders, Jr
74 Francis J Harding △
77 John Harrison, Jr △
77 Raymond H Harrison △
78 James W Wolstenholme △
85 Thomas W Whittaker △
88 William H Grundy △ ⓪
91 Mrs Elizabeth E Firth ⓪
95 George J St Aubin △
95 Lester F Edwards
97 James Eatough △ ⓪
105 Mrs Polly Roberts △
105 Victor Marginson
110 Samuel Nuttall △ ⓪
111 John T Tomlinson △
113 John F Walsh △ ⓪

**OAKLEY STREET. K-33**
**From 4408 Acushnet av east to city line. Ward 1**
Odd right
975 Mrs Eliza Collette ⓪
980 John W Barrett ⓪

**OCEAN STREET. G-10**
**From 488 Union. Wards 5, 4**
Even right
3 Foster L Small △ ⓪
4 James S Manley △ ⓪
6 E Ferris Almada △ ⓪
8 Herman Feinstein △ ⓪
9 Joseph Roderigues ⓪
11 Ernest L Gibbs △
15 Edward J Lyons △ ⓪
19 Leslie B Washburn △ ⓪
22 Therapon I Ambadgis △ ⓪
22 Peter Keneklis △
23 Robert H Coggeshall △ ⓪
25 Ray B Roberts △
27 William Shennan △ ⓪
**— Arnold crosses**
38 Russell S Tripp △
39 Charles E Benton △ ⓪
40 Harry C Champlin △
42 Mrs Clara B Searell △ ⓪
42½ Vacant
43 Bertha C Hathaway △ ⓪
44 Joseph E MacFarlane △
46 Mrs Elizabeth F Frasier △
46 Malcolm W Frasier
47 Lottie W M Rice ⓪
48 Elbert W Bartow △
48 William E B Duffie △
48 Jeremiah Ring △ ⓪
49 Trop cal Food Co
49 Benjam n L Feinstein △ ⓪
50 Philip Madeiros △
52 Manuel Raymond ⓪
53 John Correia △
53 Ralph Wagner △
53 Joseph Santos △ ⓪
55 Paul J Manning △
57 Kenneth Haddock △
57 Edwin W Church, Jr △ ⓪
58 Mrs Edith Houghton △ ⓪
60 Christopher B Captain △ ⓪
61 Benson C Bates △ ⓪
64 George F Braley △
64 George W Peckham, Jr △ ⓪
65 John A Peterson △
68 Robert S Davis △
69 Rev F Lennard Anderson △
70 Andrew J Nichols △
72 Nathan C Sylvester △
**80 Union crosses**

**OHIO STREET. J-21**
**From 2253 Acushnet av west to 854 Ashley blvd. Ward 1**
Even right
16 George W Trudelle △ ⓪
19 Elphege J Gamache ⓪
20 William E Potter △ ⓪
**— Conduit crosses**
34 Charles H Cannon △ ⓪
39 Raoul Langevin ⓪
42 Richard G Hawes ⓪
47 Frank Prachniak ⓪
50 Benjamin Pegg △ ⓪
58 Joseph P Garbetti △ ⓪
66 Brydson Sharples △ ⓪
74 Ernest J McNulty △ ⓪
80 Frederick W Webbley △ ⓪
**— Caswell crosses**
**— Yates ends left**
**— Metcalf crosses**
**— Pine Grove crosses**
**— Ashley blvd crosses**

**OLD COLONY PLACE. I-14**
**From 1764 Purchase east. Ward 5**

**OLIVER STREET. I-22**
**From 125 Park av north byd Holyoke. Ward 1**
**— Tarkiln Hill rd crosses**
Even right
320 Manuel M Camars ⓪
333 Leo E Houle ⓪
325 Frank Lubera ⓪
341 Valentine Sondej ⓪
344 Manuel Correia △ ⓪
344 Robert Appleby
378 Horace J Jackson △
397 Walter Kaszynski ⓪
**— Brockton crosses**
417 Mrs Diana Carbonneau ⓪
463 Eugene Lajoie ⓪
**— Lynn crosses**
496 Walter Kuczewski △
527 Henry F Blouin ⓪
535 Mrs Alice Blackburn ⓪
543 Manuel Viera ⓪
**— Holyoke crosses**
**— Holyoke crosses**

**ONEIDA STREET. D-11**
**From 717 Lake north to 1010 Kempton. Ward 4**
18 Henry Mickelson
69 Irving W Phillips ⓪
73 Patrick J Marks △ ⓪
76 Vacant

**ONEKO LANE. I-1**
**From 357 Coffin av north to 298 Phillips av. Ward 1**
6 William Kraska
8 Mrs Sylvia Mello ⓪
10 Carlos Mello
10 Mark Mills
12 Henry J Gagnon, Jr
12 Henry Bouchard

**ORCHARD STREET. H-9 C-10**
**From 320 Union south to byd 100 Bedford and from 144 Allen to 1434 Cove rd. Wards 4, 5, 6**
Odd right
**— Rotch ct begins right**
35 Leonard A Bannister △
41 Elmer A MacGowan △ ⓪
49 John Whalley △
49 Hervey J Desormaux △
49 Benjamin Calif △
49 Albert Lasher △
49 Jean Chouinard △
49 Abraham Steiner △
49 Faye Feldman △
49 Harold I Fraser
**— Arnold crosses**
60 Charles A Pratt
60 Charles A Pratt, physician △ ⓪
61 Mrs Mary S Leary △ ⓪
70 Everett T Blossom △
71 Robert C Saltmarsh △ ⓪
72 Adrian P Cote △
72 Raymond W Mather △
Ida D Horme △
**— Clinton crosses**
78 Frederick H McDevitt △ ⓪
**— Maple begins right**
101 Mrs Mary B Marsden △ ⓪
**— Madison ends left**
115 Claus A Cosman △
139 Albert R Pierce △ ⓪
**— Hawthorn crosses**
**171 Grove begins right**
179 Rev Russell W Baldwin △
183 William A MacKay △
183 Mrs Lottie E MacKay, rms
189 Edward M Stetson △ ⓪
202 Joseph P Ponte, Jr, phys △ ⓪
202 Joseph P Ponte, Jr
**211 Bedford crosses**
213 James Sanderson
213 Anthony F Xavier △
217 Mrs Annie Wainer △ ⓪
219 David A Wainer △ ⓪
219 Julius Seltzer △
**— Allen crosses**
227 Oscar Helgeland △ ⓪
233 Vacant
244 Square Service Station △
**— Dartmouth crosses**
266 Edward G Taylor
266 Joseph B Marchi △
266 James V Santos
269 James D Costa
269 Edward Mullarkey
274 Mrs Rose C Sylvia
274 Anton F Cardoza △
277 Manuel F Cardoza ⓪
280 Charles E Tripp
281 John J Openshaw △
281 August Dutra △
281 John Almeida △
285 Mrs Mary C Rapoza △ ⓪
286 Jane E Wright △
289 Frank Oliveira, Jr
289 Joseph M Avilla △ ⓪
290 Mrs Mary C Avila △ ⓪
292 Mrs Victoria C Fernandes △ ⓪
**— Grinnell crosses**
310 Joseph Sylvia
313 Mark Lambert
313 John M Hegele

**Orchard (continued)**
314 Mrs Edith E Lange △ ⓪
— **Washington crosses**
329 Lewis Wishnet △
329 Mrs Ida Shuman
331 Mrs Mary N Aguia
331 Mrs Mary Lavallee
336 Mrs Nellie H Cook △
337 Frank T Perry
337 Louis M Pires ⓪
338 George Thomas △ ⓪
341 Ernest Keroack △
341 Sidney Wilson △
342 Mrs Ellen F Curry △ ⓪
343 J Raymond Williams
343 Manuel Xavier △ ⓪
344 Richard Pinnington
345 Mrs Laura Fenno
345 Matthew Sullivan △ ⓪
346 Antone Sylvia
346 Kathryn T McCarthy △ ⓪
347 Joseph Roderick
347 Walter S Roderick
347 William R White
— **Fair crosses**
354 Mrs Mary Meehan △
354 Thomas Rogers △ ⓪
355 John F Flarez, Jr △ ⓪
358 Mrs Mary Numes
358 Louis Kawalsky △ ⓪
358 Garcia Arruda
359 John M Tavares △
359 Mrs Rose Marshall △
362 David Carlaw △
362 John Sylvia
362 Joseph Ross
363 George L Carvalho △
363 Antone L Germano △ ⓪
363 William J Wallace
368 Frank Roderick
368 Mrs Adeline Mello
368 Mrs Rose L Simas △
369 Archie Holland △
369 John L Correia △ ⓪
370 Frank Rego
370 Samuel Mackler △
370 Julius Zexter △
374 Mrs Ann Brennan
— **Rockland crosses**
385 John Perry △ ⓪
391 John J Serra △
391 Manuel Frias △
391 Henry Lague △
395 Mrs Catherine Stephenson
395 Gilbert Dutra
395 Frank M Sylvia
398 Joseph Nicolau △ ⓪
398 William F Croker
398 Amelia Frates
400 Samuel Resevitz △
400 Desire A Lussier △
400 Hyman Goldberg △
401 Nellie Fay △ ⓪
405 John Mirando
405 Edward L Rodrique △
405 Manuel F DeMello ⓪
408 Jose Perez △ ⓪
411 Manuel G Souza △
414 Andrew G Brown △
414 Gordon F Bennett △
414 Mrs Anna T Piva
415 Joseph G Costa
415 Charles Floio
415 Ralph T Lete, Jr
416 John Wilson △
416 Manuel DeBarros ⓪
421 Augustus Perry △
421 Antone Andrews
421 Cesar Vieira
— **Thompson crosses**
436 James Cordeiro ⓪
436 Manuel Medeiros ⓪
436 John Felix
437 Mrs Mary Millwood △
439 Mrs Francisco Pacheo
439 Mrs Anna S Medeiros △
439 Edward A Sylvia △ ⓪
440 Joseph Fernandes
440 Antone Barros ⓪
440 Joseph A Sylvia, Jr △
441 Peter Almeida △ ⓪
441 Antone Mello
441 John A Silva
443 Joseph Cabral
443 Mrs Mary Grace △ ⓪
443 Joseph Gonsalves
449 James McQuilkin △
449 Fred Stubbs
451 Mary McQuilkin
— **Rivet crosses**
470 John Costa, barber
474 John D Medeiros, shoe repairing
476 Joseph Souza ⓪
476 Francis P Ponte △
476 Anthony Sylvia
**478 Ashley park**
486 Park Oil Co Inc △
**506 Katherine ends**
**575 Swift begins**
539-545 Goodyear Fabric Corp △ ⓪
Monte Pio Hall, left
555 Fisk Cord Mills △
601 Gosnold Mills Co, cotton goods △
**607 Rockdale av begins right**

**OREGON STREET. J-22**
**From Raymond to westerly. Ward 1**
241 Joseph Furtek ⓪
250 Vacant
— **Ashley blvd crosses**

**ORLEANS STREET. J-21**
**From 343 Hersom north to 294 Tarkiln Hill rd. Ward 1**
— **Branscomb crosses**
— **Harwich crosses**
— **Dawson crosses**
67 Harry Robinson △ ⓪
115 George E Seddon △ ⓪
119 Robert H Seddon △ ⓪

**OSBORN STREET S D. G-5**
**From Padanaram S D north and west by Hemlock. Ward 6**
Odd right
68 Joseph Almeida △ ⓪
69 Manuel E Estrella ⓪
69 Manuel D Couto
75 John Costa △ ⓪
78 Manuel Fernandes △
78 Julio Tavares
79 Virginio S Amaral ⓪
85 John Gallegio △ ⓪
86 Francisco O Abreau
88 Frank E Mello
— **Hemlock crosses**
— **City line**
106 Mrs Lea Law
106 Manuel B Macedo
106 Joseph M Carvalho ⓪
107 Mrs Germana Pina
107 Mrs Mary Fernandes ⓪
107 George Travers
110 John Cordeira
110 Manuel Cordeiro ⓪

**OSGOOD STREET. K-24**
**From 2726 Acushnet av easterly. Ward 1**
17 Henry A Bussiere ⓪
— **Morris crosses**

**OSWALD STREET. J-22**
**From Dutton north to 1102 Chaffee. Ward 1**

**OTIS STREET. K-27**
**From Monterey to north of Sheffield. Ward 1**

**PADANARAM AVENUE. G-5**
**From end Rogers northeast to 1488 Cove rd. Ward 6**
No houses

**PAGE STREET. G-9**
**From 37 Grape north to 150 Hawthorn. Ward 5**
Even right
21 John F Pires △
21 Gilbert Alves
25 Mrs Mary F Alves △ ⓪
27 Myer Rosenthal △
31 Manuel Alfredo △
31 William R Travers △
31 Mrs Anna Teixeira △ ⓪
34 Nestor Mesquita
34 Joseph Francis
34 Annie L Johnson △
38 Mrs Mary A Braga ⓪
38 Cora Hulton △
41 Satyro Alexandre △
41 William Souza △ ⓪
42 John E Cardoza △
42 Mrs Catherine N Cambra △
42 Ernest Marks ⓪
45 August A Gleichman △ ⓪
46 Manuel M Souza
46 Mrs Gladys W Douglas
50 Mrs Diamontina Bandarra
50 Joseph M Rego ⓪
50 Domingo Costa
51 William S P Murphy △
51 Joseph M Tavares ⓪
54 Joseph D Silvia
54 Arthur W Lopes
54 Charles A Robinson, Jr
55 Charles A Tate
55 Americo Bettencourt △ ⓪
55 Joseph O Silvia
— **Allen crosses**
101 St Lukes Hospital △ ⓪
101 Nurses Home (St Lukes) △
— **Bedford ends right**
122 Lee H McCray △ ⓪
134 Charles F Broughton △ ⓪
**135 Taber begins left**
141 Frederic H Taber △ ⓪
142 Russell Wood △ ⓪
150 Mrs Emma Thompson △ ⓪
157 Charles P Harrington △ ⓪
**160 Moreland ter ends right**
172 Henry S Knowles △ ⓪
**181 Hawthorn crosses**

**PALMER STREET. E-9**
**From 537 Allen north to 792 Kempton. Wards 5, 4**
Even right
— **Farm crosses**
— **Bedford crosses**
— **Ryan crosses**
55 Isidor Finkelstein △ ⓪
57 Francis J Murphy △
61 John Greaves △ ⓪
62 Robert Brody △ ⓪
64 David M Brody △
66 Mrs Lottie M Roberts △ ⓪
68 Albert LaBrode △
— **Carroll crosses**
— **Plymouth crosses**
— **Hawthorn crosses**
113 Kopel Zietz △ ⓪
114 Barney Papkin △ ⓪
117 Herbert Stern △ ⓪
118 James A Galligan △ ⓪
— **Maple crosses**
— **Clinton crosses**
— **Arnold crosses**
169 Ned Emmons △ ⓪
172 Emil F Suchnicki △ ⓪
174 Edward Knecht △
176 Mrs Deborah R Kennedy △ ⓪
178 Gerald A Roche △ ⓪
180 Mrs Mary S Ross △ ⓪
183 Samuel Barish △ ⓪
184 Eddy P Howard △ ⓪
187 Arthur W Irvin △ ⓪
188 Everett Green △ ⓪
189 Walter K Enos △ ⓪
189 Eugene Oliveira △ ⓪
190 Ellen C Downey △ ⓪
193 Thomas Keeping △ ⓪
194 Walter Smith △ ⓪
196 Salena C Weeks △ ⓪
197 Mrs Ruth A Buffinton △
197 Benjamin Silverstein △ ⓪
201 George V Kelly
203 Max Bressler △ ⓪
— **Union crosses**
218 Albert Simmons △ ⓪
219 Raymond R Cockshutt △ ⓪
220 Helen M Ronayne △ ⓪
— **Court crosses**
233 Norman V Haney △ ⓪
237 Harry Keneklis △
240 Philip R Converse △ ⓪
241 Benjamin C E Stuart △
242 Frank W Chace △ ⓪
243 John F Fanning △ ⓪

**Palmer (continued)**
244 Edward McManus △ ⓪
245 Mrs Fannie M Madison △ ⓪
246 Mrs Maud W Young △ ⓪
247 Mrs Carrie E Paine △
248 John H Martin △ ⓪
249 Hugh J Barry △ ⓪
253 Mrs Elizabeth B Roach △ ⓪
257 J Frederick Gee △ ⓪
— **Elm crosses**
261 Rescome W Tallman △
263 Edwy E Stevens △
268 James Farren △ ⓪
268 William A Kearney
269 Robert C Young △
269 Harold W Hickey △
271 Charles E Snyder △ ⓪
271½ Manuel Cabral △ ⓪
272 Ralph A St Germain △ ⓪
274 John B Wilbur △ ⓪
275 Abbott D McMullen, Jr △ ⓪
277 Vincent J Grace △ ⓪
278 Thomas E Broadbent △ ⓪
279 Grafton B Fish △ ⓪
282 Mrs Clara B Peters △
282 Ambrose Peters
286 Walter R Conquest △ ⓪
287 Ruth B McFadden
288 Phillipe LaFrance △ ⓪
288 Samuel Horenstein △ ⓪
289 Joseph A Dobbyn △ ⓪
290 George F P Allen
290 John G Davis △ ⓪
291 Benoni T Sweet
292 Laurence M Keyes △ ⓪
295 Norman L Dupre △ ⓪
299 Clinton L Wiener △
**300 Kempton crosses**

**PARK AVENUE**
**From 15 Somerset to 596 Tarkiln Hill rd at Acushnet R R sta. Ward 1**
**17 Flint begins**
**35 Ashley blvd crosses**
**49 Mary begins**
**50 Rochambeau ends**
**69 Alice begins**
**71 Milford ends**
**91 Hawes ends**
**92 Lafayette ends**
**109 Prescott begins**
**110 Maywood ends**
**124 Seabury ends**
**125 Oliver begins**
**141 Church crosses**
— **Tarkiln Hill rd crosses**

**PARK PLACE. H-10**
**From 21 N Sixth westerly. Ward 4**
Odd right
1 Mrs Emma E Zylstra
1 Charles F Spooner △ ⓪
1 Spooner's Music Store
2 Vacant
3 James Daley ⓪
3 Mrs Mary Brown
3 James Daley, Jr
4 Vera Bldg (rear entrance)
6 John M Green
6 Helen A Taffe
6 George R Smith
6 Mrs Margaret Smith △ ⓪
6 John Brightman
6 Leo J Benjaman
8 Mabel E Davis △
8 Vincent C Simon △ ⓪
10 Paul G Desjardins ⓪
10 Grace Patterson △
10 Ralph Johnson
11 Albert Roops △
11 Leo Behan △
11 Leo Sylvia △
11 Lillian D Rogers △
11 Linda Sturgis △
11 Leatrice Morton

**PARK STREET. G-11**
**From 117 Maple north to 150 Parker. Wards 5, 4**
Even right
38 Silven Gordon △ ⓪
39 James T Mosher △ ⓪
42 Kenneth C Park △ ⓪
43 George L Patzer
46 Thomas J Leonard △ ⓪
47 Cyril J O'Leary △
**50 Clinton ends**
51 Harold J Leonard △ ⓪
52 Jennie Slater ⓪
52 Charles A Wall
55 Harriet W Burgess △ ⓪
58 James F McMullen △ ⓪
60 Elizabeth A Keyes △ ⓪
— **Arnold crosses**
64 Joseph Muhdorf △
68 Vernon C Whitlock △ ⓪
69 Milton B Johnson
71 Grace G Murphy △ ⓪
72 Lauchlin A Lipsett △
74 Catherine Gleason △ ⓪
78 William N Tinkham, piano tuner △
80 Joseph D Connolly
81 Mrs Esther Gross
81 Vacant
81 Charles Shkolnick △ ⓪
82 Donald R Robinson △
83 Mrs Josephine C Johnson △
84 Norman H Hayes △
85 Karl G J Nielsen △
85 Norman J DesRoches △
86 Mrs Jennie A Kennedy △ ⓪
88 George H Reynolds △ ⓪
89 Vacant
89 Matthew Lang △
93 Emma F Griffin △
93 Alonzo V Jason, Jr
96 Ethel A Payton
96 Patrick J Norton △
97 Mrs Cassie Smart △ ⓪
98 Mrs Florence E Ferguson △ ⓪
98 Albert Stansfield △
101 Ella Stevenson ⓪
102 Michael J Kelley △ ⓪
104 Joseph Francis △
105 Kate Moore △ ⓪
110 Theodore Schwartz ⓪
111 Charles A Briggs △
112 Edwin E Spooner
114 Raymond R Gosselin
114 Harold Hamlet
115 Frederick L Fredette △
115 Armand D Valois △
121 Marian S Ferguson
121 Joseph L Marchant
— **Union crosses**
126 Charles E Gelette △ ⓪
126 Mrs Lydia Janak
132 Mrs Nellie C Manning △ ⓪
134 Roy K Holland △
— **Court crosses**
155 Vacant
159 Ethel M Smith △ ⓪
162 Lucille H Talmage △ ⓪
163 Marcelline Oliver △ ⓪
166 Charles H Purrington △ ⓪
167 Mrs Fallie E Brightman △ ⓪
170 Oscar L Johnson △ ⓪
173 Etta C Lucas △
173 Isidore J Lequin
— **Morgan crosses**
175 Walter W Vaughan
179 Helen G O'Connor △ ⓪
180 Augusta B Sampson, drsmkr △ ⓪
183 Mary Hirth
186 Everett Green △ ⓪
186 Mrs Ellen S E Swan
189 William E Stephens
190 Mrs Maria Gonsalves
192 Severin Dalen
193 Benjamin J Bowcock △ ⓪
194 Claude L Thayer △ ⓪
— **Elm crosses**
201 C Raymond Brant △ ⓪
202 Richard F Morrison △
205 Joseph P Perrier
206 Joseph J Lennon
209 James H Turner, Jr △ ⓪
210 John H Upham ⓪
211 Mrs Elizabeth C Brooks △ ⓪
215 Harry A Sibley ⓪
— **Middle crosses**
221 Estell M Carter
223 Joseph P Anthony
226 George A Hadfield △ ⓪
229 Joseph Theodore
226 David Brown
232 Mrs Selena Coombs
235 Mitchell Smith
236 Antonio Nobrega
236 John J Sylva, Jr △
239 Mrs Rose Sylvia
— **Kempton crosses**
271 Albert L Andrews ⓪
272 Ernest R LeTendre △
273 James B Osborne △
277 George M Bennett
277 Albert H Reed △
277 James Francis
278 Elmer R Howard △
278 Bernard C McCabe △
278 George Winchell
— **Mill crosses**
281 Wallace G Hathaway △
285 William S Foley △ ●
286 Herbert A Ryder
286 Albert Ryder
291 John A Tavares ⓪
292 Mrs Lillian F Ewing △
292 Sylvester M Braga ●
295 Gifford L Durfee △
— **North crosses**
310 Mrs Jenny Preece △ ●
311 Mrs Hattie F Hook △
311 Anna C Lawlor △
314 Arthur W Bradbury △ ●
314 Ada J Grimshaw △ ●
318 Mrs Margaret A Hathaway △ ⓪
319 Mrs Cath M Shaughnessy
319 Ellen F Crowley △
323 Roy F Maynard
323 Thomas A Murphy
324 James A Davies △ ●
— **Hillman crosses**
— **Keene crosses**
349 Ralph L Saxon
349 George H Sullivan △
350 Jennie S Stowell △
353 Manuel Soares
— **Maxfield crosses**
359 Edwin S Morton
366 J Russell Taber
368 Manuel Rose
369 Charles J McKenna △ ●
370 Theron G DeMoranville △ ●
371 James H Wilson △ ●
— **Sycamore crosses**
381 Albert B White △ ●
387 Louise Merkel △ ●
402 Frank L Costa ⓪
404 Ernest Lemieux △
407 Hermon L Gifford △
407 Arthur C Turner △ ●
408 Mrs Mary T Winn ●
409 William J McMahon △ ●
413 Julia E Goulding, nurse △ ●
413 Mrs Rose C Goulding △
— **Smith crosses**
414 Oliver G Spooner △ ●
417 Abram Bronspiegel ●
420 Vacant
422 Harry T Perkins, Jr ●
424 Mrs Josephine K Soares ●
426 Bertram A Manton
**436 Campbell ends**
444 Joseph G Phelan △ ●
448 Charles H Couza ●
450 Elmer H James △ ●
452 Mrs Marie M A Lenhart
452 Charles A Sisson ●
— **Willis ends**
474 Daniel J Treacy △
482 Robert Heyliger △
492 Emilo DeBostoli
494 Ribello Castaldo
**501 Parker crosses**

**PARKER STREET H D**
**From Russell Mills rd easterly**
309 Model Dairy, right △
12 Jesse C Galigo, left ●
6 Joseph Varao, left ⓪

**PARKER STREET. G-13**
**From 695 County west to 998 Rockdale av. Ward 3**
Odd right
9 Elmer C Howard △ ●
12 Walter Considine ●
**12 Spencer ends left**
14 Mrs Emma F Chace

**Parker (continued)**
14 Mrs Mary S Bryant
15 Parker St School 302
18 Mrs Christina K Steele
18 Elmer R Page △
18 William W Roy △
22 Andrew W Macy △ ⓪
— **Summer crosses**
28 William A McCormick, phys △
28 Delmer K Alty
29 James P Fenton △ ⓪
30 Henry B Williams △
30 Mrs Ethel M Farmer, music teacher △
31 Ellen L McCann △
31 Ruth E Chace △
32 Eugene Sheerin △ ⓪
33 Mrs Emma T Sullivan △ ⓪
36 Gladys A Davidian △ ⓪
37 Thomas H Martin △
— **Chestnut crosses**
39 Albert E Best △
40 Mrs Florence Westgate △
40 Alfred E Rainford △
41 Alvin Demoranville
42 Mrs Emily Singleton △
42 Mrs Minnie A Burbank △
43 Rev Edwin H Prescott △
44 Mrs Ruth E Felton △ ⓪
45 Mrs Mary I Patstone △
46 A & P Tea Co The, grocers
48 Edward Williams △
49 Mrs Eva Spooner △
49 Louis H Fourcher △
51 Howard Ricketson
51 Eli Lestage
— **Cottage crosses**
56 Charles W Macomber
57 Daniel A Harrington △
57 Walter S Loveridge △
60 Charles C Newton △ ⓪
61 Mrs Blanche F Taylor
63 Mrs Susan M Wilcox
63 Odoric E Nerbonne
**63 Homer begins right**
64 Gerald A Gauthier △ ⓪
66 Arthur J Zerbone, garage △
67 Albert N Whiting
68 Raymond H Burgess
68 Lyman Wilbur
74 Warren Fossett △
74 Frank H Knowles △
— **Cedar crosses**
83 Alfred Morel
84 Joseph J Quail △ ⓪
**84 Norton ct begins left**
87 James Peers △ ⓪
90 Joseph B Downey △
90 John Frazier △
94 Primo Tarini
94 Walter J Wotjkonski
**95 Richmond begins right**
97 Walter A Weissent △ ⓪
98 Mrs Jennie E Ruddy △ ⓪
100 Joseph Mather
100 Brenneke's Pies, bakery △
100 rear Charles Brenneke △
101 John Saunders
102 Magloire Dion △
102 Ezra F Howland △
— **Shawmut av crosses**
117 David Judson
117 Mrs Mabel B Fogg △
118 Hubert J Muir △ ⓪
119 Frank Smith △
120 Mrs Myrtle S Ramsdell ⓪
120 Rexford L Sisson, Jr
120 Harry Steele △
121 John Sylvia
123 Francis J Manning
124 Charles R Griggs △
125 John P Brennan △
— **Chancery crosses**
129 James L McCarthy △
131 Arthur C Tripp △
143 Stephen Tripp, catering △ ⓪
143 Furniture & Rental Co
143 Joseph A Lentz
**150 Park ends left**
160 Vacant
**165 Caroline begins right**
173 William Shennan, monumental works
175 Frank A Thrasher △ ⓪
185 Oak Grove Cemetery
— **Liberty crosses**
— **Duxbury begins right**
**304 Hunter ends left**
— **Hathaway blvd crosses**
**304 Rockdale av crosses**

**PAULINE STREET. C-10**
**From Brownell av nr westerly. Ward 4**
Even left
15 Thomas Southworth △ ⓪
16 Robert F Spinney
19 Anthony Lewis
22 Jeremiah V Arruda △ ⓪
25 Frank Sylvia △ ⓪
— **N Dartmouth line**
28 Frederick W Roscow, Jr
29 George Linney △ ⓪
35 Frank S Enos △
39 Harry Rowbotham △
41 George R Conway
42 James E Murphy △ ⓪
44 Truman W Ross
45 Andrew W Reid △ ⓪
48 Mrs Gladys F Brown △
49 David H Dow ⓪
50 Joseph Rogers
52 Alexander J Sandbach
52A Daniel Ramos
53 Mrs Edith V Wing △ ⓪
— **Dartmouth line**

**PEAK STREET**
**From 153 Mt Vernon to 120 Highland. Ward 2**
— **Highland crosses**

**PEARL STREET. I-12**
**From east of 623 Acushnet av west to 692 County. Ward 3**
Odd right
1 Hill & Cutler Co, cotton waste △
N Y N H & H sta △
Union News Co
— **Acushnet av crosses**
12 Martin Brothers Auto Body Shop
— **Purchase crosses**
— **Pleasant crosses**
24 Nathaniel Parr
24 Norman W MacLeod ⓪
28 Charles Y Wilcox, teas △ ⓪
**28 Washington av ends left**
— **State crosses**
34 Matthew L Chambers
36 Mrs Ursula M Galligan △ ⓪
38 Clarence A Bates △ ⓪
40 Laurence B Larkin △ ⓪
42 Elias G Smith △ ⓪
44 James E McCarty △ ⓪
46 Francis A Considine △ ⓪

**PEASE COURT. H-11**
**From 274 Kempton southerly. Ward 4**
1 Mrs Thelma Costa
1 Robert Hicks
2 Harold Weeks △
2 Mrs Lillian Coyne △

**PEASE STREET. J-1**
**From 1000 Rodney French blvd west to 9 Brock av. Ward 6**
— **Fort crosses**

**PECKHAM LANE. K-26**
**From 3128 Acushnet av east to city line. Ward 1**
**(See rear 3136 Acushnet av)**

**PECKHAM ROAD. K-32**
**From 4228 Acushnet av east to city line. Ward 1**
Even right
954 Alexander Marcopoulos ⓪
960 Leon Beaumont
— **Bismark begins right**
— **Upland av begins left**
Summer cottage
— **Acushnet line**

**PECKHAM STREET. I-15**
**From 1015 County west to 174 Mt Pleasant. Ward 2**
Odd right
15 Mrs Jane Coupe ⓪
15 Clifton Gifford
15 Mrs Alexandrine Prouty
18 Mrs Antoinette Balderson
18 Louis Gacek
18 Lawrence Veary △
19 Joseph F Lucas
20 Charles C Johnson
20 Lloyd K Rourke
20 Mrs Ada Demoranville
21 Assed Farras
21 Frank Trela
21 Mrs Violet Alves
22 Galen Reynolds
22 Napoleon T Jefferson
22 Alphonse G Guillette △
23 Carroll S Noseworthy △ ⓪
24 Warren L Gibbs △
24 Joseph Sylvia
24 Manuel M Cambra
John W Jennings
26 Mrs Jane Jennings
26 Elizabeth A Whalley △
27 Arthur Belisle
27 Mrs Mary Brewer
27 rear George H Belisle
30 William Cox
35 Leo F McGoff △
36 Mrs Frances C Rebello △
— **Reynolds crosses**
51 Leonard W Gerard
53 John J Kisbert △
53 Harold Collins
54 Vacant
54 Mrs Harvey Kenyon
54 Mrs Elizabeth H Jameson
55 George Hand △
55 Carl C Perry
55 Mrs Josephine Nesteli
56 Clayton P Whitehead △
56 Meyer Roseman △
56 Jesse Hemmann
56 John Filockowski
**57 Bannister begins**
60 Mrs Elizabeth King
60 William McCarthy △
60 Charles Riach △
62 Joseph H Denham
62 Harold Downey
71 George R Valliere
71 Mrs Laura Malonson
71 Donado Asquino
72 Mrs Edith Mercer △
72 Mrs Francis Taylor
72 Mrs Frances Camaioni
75 Charles R Cayer
75 Vacant
75 Frederick Oldfield
75 Walter Gwozdz
75 Alfred Rindt
75 Armand C LaVoie
75 George Saba
75 Dot's Variety
76 Walter Ulewicz
76 Frank Rish
76 George H Hancock
— **Myrtle crosses**
100 Thomas Miller △
100 Alvin Hesketh
100 Loren H Mosher △
104 John H Cockshutt △
104 Ralph Cramford
104 Mrs Jean Woodall
108 Mrs Hannah Hodson
108 Mrs Susan R Knight △
108 Herbert F Gelder △
— **Summer crosses**
139 John T Carter △
139 Anthony Gianetto △
139 William Kruger △
141 John Ruffley
141 Agnes M Logan △
141 Francis J Riley △

**PELLETIER STREET. G-21**
**From 15 Rayno to north of Lang Ward 1**
1067 Edward Krouzek
1069 Elisen Franco
1083 Pasquale P Benedetti
— **Fernandes crosses**

**Pelletier (continued)**
1107 Manuel Morris
**1121 Lang crosses**

**PEMBROKE STREET**
**From opp 3740 Acushnet av East. Ward 1**

**PENNIMAN STREET I-15**
**From 2029 Purchase west to 136 Mt Pleasant. Ward 2**
Odd right
2 Mrs Dorilda D Chantre △
2 Albert R Lackie
2 Angelina Baptiste △
4 Raymond Magnant △
4 Lillian Reynolds
4 Joseph Daigneault
6 Eugene R Cornell
6 John Riley
6 Wilfred Durand
8 Walter Milos △
8 Gani Hassan
8 John Sylvia △
9 Arthur T Parent △
10 Edward J Ducharme
11 Joseph Monette
11 Theodore J Varney
11 Clarence R Connick
12 James E McCarty, garage
14 James E McCarty Storage
15 John J Capra
15 John Baccelli
15 Alfonse Baronowski
21 Frank Reale △
21 John Reale ◎
24 Mary L Coughlin △ ◎
24 Mrs Elizabeth M Allen
27 Mrs Catherine Capra, gro △
27 Frank Capra △
27 Joseph G Bollea
28 Emil Bellotti △
28 Mrs Theresa Carando △ ◎
— **State crosses**
32 Martin's Variety △
32 Mrs Olive Reynolds
32 Everett Perry
34 John J Dawson
34 Mrs Mary Medeiros
34 William H Wilcox
34 Joseph Barishefsky △ ◎
34 Mrs Anna Freitor
35 Mrs Alice Knowles ◎
35 Joseph R Sylvia
— **County crosses**
65 Alfred McKay △ ◎
66 Joseph M Yaworski
66 Frank DeCosta
66 Clarence C Durant
67 Joseph Manna △
70 David Gillibrand
70 Michael Kondziolka
70 Elizabeth Curran △
73 Mrs Jane Melanson
74 Coleman Cohen △
74 Mrs Mary E Howarth
74 Harry Johnson △
78 Joseph Gonet
78 Eugene Mogelnicke
78 Michael F Such
79 Ernest P Kruger
79 Everett Ward
79 Charles M Barboza
82 Mrs Ida Siravo
82 William Sylvia △
82 Mrs Augusta Gasparelli
83 Thomas F Dougherty, Jr
85 Joseph Yozefek
85 Mrs Apolonia Polchlopek △ ◎
87 Boleslaw Ulewicz
87 Benjamin B Peel △
87 Mrs Nellie Ulewicz ◎
90 Frank B Tavares
90 Charles Dauphin △
90 Hector Bachand △
91 Charles Norton
91 John Greaves
91 Walter H Weidner
— **Reynolds crosses**
107 Sarah A Wallwork △
107 August Bonito
107 Amos Wilcox △
111 Joseph Lazowski
111 Enrico Camaioni △
111 William H Miler
— **Myrtle crosses**
143 Mrs Margaret Dufresne △
143 Albert W Strong △
143 Albert L Gaudreau △
143 Mrs Merade L Gonneville
143 Mrs Pauline Koffman △
143 Joseph De Mello
149 Antone D Mello
149 Arthur A Fernandos △
151 Alphonse Bessette
151 Simeon Palmieri
152 N B Towel Supply Co △
153 Edward G Prifogle
156 Harold Rourke
157 Henry Jarvis, Jr
157 Henry Leadbetter △
159 Harry C Jarvis △
— **Summer crosses**
163 Patrick J Cafferty △
165 Clement J Narcisse, phys △
169 Mrs Mary Driscoll △
171 Arthur Gent △
173 Mary Louganis △
175 George T Hellyer △

**PEQUOT STREET. I-25**
**From Leland northwest to Pocasset**

**PEQUOT STREET. J-32**
**From 4183 Acushnet av to west byd east. Ward 1**
Mrs Mary E Morton ◎
— **Morton av crosses**

**PERRY STREET. K-19**
**From 74 River rd west to 1990 Acushnet av. Ward 1**
Even left
— **Belleville av crosses**
93 Mary A Cormier
93 Gustave Fischweiler ◎
93 Eustache Hudon
97 Joseph O Desrosiers
97 Raymond J Poirier
97 Arthur L K LaPierreire
99 George Carroll
99 Placide Labonte
99 Alyre J Richard △
100 Leo H Lussier
100 Ernest Barboza
100 Arthur L Lussier
100 Norman A Messier
100 Mrs Angelina Richard △
100 John S Arruda, Jr
**100 Kearsarge ends left**
103 Joseph R Calassa
103 Mrs Mary Gonsalves
103 Antoine E Ouimette
107 Robert Vigeant
107 Joseph Raymond Bastarache △
107 Frank Menard
111 John L Hunt △
113 Philemon P Munroe ◎
113 Marie C Allard
115 Henry M Curry △ ◎
117 Peter H Gravelle
118 Mrs Sarah M Jennings △ ◎
119 Aime Giguere △ ◎
121 Edgar J Ross
122 Robert N Chandler △ ◎
126 Alfred Maino △
126 Norman Beauregard
126 Lucien Touchette
127 F Savier LeBeau
127 Joseph E Lebeau △
127 Albert J Tetreault
129 James W Price
129 Leo A Bissonnette
130 Saeed Morad △ ◎
133 Earl C Chandler △ ◎
137 Adelard Desbiens
137 Charles H Gendron
139 Leo W Dufresne

**PERRY STREET S D. E-5**
**From Russells Mills rd north westerly to edge of woods**
7 Mrs Emily Santos, right △
7 Mrs Lila S Gracie △
7 Amelia Frates, right △
23 Augustine Jesus, right ◎
Frank Williams
192 Edward Azevedo
192 Arthur Sylvia, left
193 Manuel Amaral
193 Mary Amaral
57 John DeJesus, right ◎
60 Mary Lopes ◎
61 Antonio P Reis, right ◎
61 Luiz Aguier
74 John A Xavier, left △ ◎
75 Michael Souza, right
75 William Medeiros
77 Agrico Avila, right ◎

**PHILLIPS AVENUE. J-16**
**From 21 Riverside av west to Oneko lane. Ward 1**
Odd right
7 Anthony Amaral
7 Casmir Zaslona △
7 Antone C Martin
8 Joseph C Farris
8 Mrs Jovita Fonseca
10 Stephen Chase
11 Walter Broadbent
11 Aldea Sweeney
Albert J Blanchette
11 Vacant
15 Amand A Lagasse
15 Hildricque Fleursent
15 Ernest M Richard
— **King Philip ends left**
18 Jacintho Gonsalves
19 Mrs Delia Lainey △
20 Joseph Gonsalves
26 Anthony D Rose
28 Ralph Langis
37 Joseph L Gauthier
37 Grover C Clapp △
37 Mrs Mary Farris
44 Perfection Bottling Works △
45 John Sowa
45 Albert Jacques
49 Joseph Pacheco
49 Mrs Delia Couto
49 Agnes Bizarro
49 Mrs Lucy Cotta
49 Romeo Bonnoyer
49 Mrs Mary Duarte
50 Mrs Mary Dias
50 Mrs Rose Viera
50 John A Figueirido △
50 Ezat Tahair
50 Frank P Canha
50 John Medeiros
54 Angelo C Cambra
54 Samuel Antunes
54 Mrs Alice Villeneuve
54 Antone Cambra
54 John Chase
54 Mrs Edith Oliveira
57 George Brown △
57 Miguel J Calheita
57 Edward Calheita
58 Ida Dupuis
58 Joseph Nunes
58 Joseph Coutinho
61 Mrs Joaquina Monteiro
61 Manuel Pirea
61 Manuel Jardine
62 John E Ferreira
62 Mrs Mary Ferreira
62 Manuel Ferro ◎
66 Matthew Buraczinski △
66 Joseph P Amaral ◎
66 Manuel G Flaherty
67 Mrs Mary Nobrega
67 Manuel M Braga
67 Seraphine Ladeira
70 Cornelius Walmsley
70 Abel Leite
70 Stephanie Laczenski
70 Joseph Costa
70 Joaquin R Marmello
70 Manuel Jardin
73 Joseph A Ferro △ ◎
77 Vacant store
82 Antone Frates
82 Mrs Jennie Perry
82 Wally Viveiros
82 Cyprien Poirier
82 Manuel Rezendes
82 Mrs Albertina Angiers
— **Belleville av crosses**
97 Antone C Ponte
97 Francisco Moniz △ ◎

**Phillips av (continued)**
97 Antone Moniz
100 Joseph Pimpao ⓪
100 Manuel Capitao
100 Frank Almeida
101 George A Nadeau
101 Wallace E Vancour △
101 Antone J Lima
101 John Enos
101 Joseph Pacheco
101 Xavier Menard
103 Tioga Correira
103 Joseph Duval △ ⓪
104 Louis Andrade
104 Antone Enos
104 Manuel Pacheco
108 George L Medeiros
108 John T Costa
108 Olympio Gomes
109 Mrs Tamor Vickers
109 Alfred Charpentier
109 Manuel Roderick
112 Israel Landry
112 Mrs Emma Charpentier △
112 Joseph Barselou △
116 Frank Mello
116 Herbert Thompson
116 Mark Little
119 Clifton L Colyar
119 Mrs Ida Maurice
120 Stanley Kawalec
121 Mrs Godelive Soucy
121 Laurent G Roy △
121 Raymond Laurendeau
122 Mrs Josephine Wolanski △
125 Mrs Dora Chausse
125 Norman Deblois
125 Philias I Therien △
126 Bento Marujo
126 John Marujo
126 John Morris △
128 Philip A Ferrera △ ⓪
128 Raymond Le Beau
133 John Glica
133 Louis Rondeau
133 John V Roy
133 Dorothy Auclair
Mrs Melvina D Manning
135 Star Delivery
137 Mrs Georgianna Langis △ ⓪
138 King's Auto Body
141 Mrs Grace Gagnon
141 Henry J Goulet △
141 Antonio Pepin
142 Joseph Plouffe △
142 Mrs Helen Almeida
142 Vacant
142 Samuel Brunelle △
142 Mrs Georgiana Letourneau △
149 Joseph Rondeau △ ⓪
149 Joseph Gosselin △
149 Alcide Rondeau △
150 Augustin Allain
150 Hector N Cusson
150 Lionel Manville
154 Omer St Don
154 Mrs Florence Edmundson
— **N Front crosses**
174 Napoleon Gadgois
174 Norman J Masse
174 Napoleon Fortin
174 Mrs Mary I Mason
174 Mrs Mary Cormier
174 Antone Medeiros
175 Napoleon J Poisson △
175 Delphis F Metivier
175 Gustave Lamarche △
178 Frederick Panek
178 John Smola
178 Walter Panek
178 Joseph Panek
178 Mrs Catherine Anneheim
Conrade Duchaine
183 John Rodriques
183 Eugene P Damm
183 Manuel Teixeira
184 Constantine Roman
184 Honore O Pontbriend
184 Joseph A Landry
184 William E Lattimore
184 Germaine Remillard
184 Mrs Effie Reed
184 Henry Lambert
185 Arthur J Villeneuve
187 Georgianna Ouimette △
192 Gilbert J Paulette
192 Alphonse Lavimoniere △ ⓪
193 Vacant
194 Andrew Daigle
195 Anna Gosselin
195 Josephine M Bourque
195 Alphee Bourque
195 Armand Bourque △
195 Mrs Gertrude M Cullen
198 Storage
199 Kenneth Chase
199 R Bergeron & Co, ins △
199 Mrs Alice F Bergeron △
199 Antoine Credit Union
199 Fenton L Reed
199 Francis G Smith
— **Acushnet av crosses**
216 Albert D Cyr
217 Ernest S Alcock
217 Nicholas Russo
217 Harold Fielding △
220 Mrs Elizabeth Saurette
220 Mrs Sophia Greaves
220 Mrs Alice M Holmes
220 John E Grenier
220 Ernest Bourgeois
220 Phillip A Masse
221 Mrs Sarah M Blecha
223 Amede Bernier
223 Emery G Jacques
224 Joseph E Henner
224 Mrs Mary J Bourgeois △ ⓪
224 Arthur J Chase
224 Mrs Emma R Landry
225 Zephirin Dion ⓪
225 Ema LeBlanc △
225 Mrs Leda Steben
228 George Martel
228 Silvio Richer
228 Albert J Loranger △
229 I O R Nashawena Tribe No 99 △
229 D of Passaurteauge Council No 89
234 Alfred F Loranger △
234 James Hickey △
234 Theodore T Loranger, Jr △
238 Theodore T Loranger
238 Theodore Loranger & Sons, conts △
240 J Leo Loranger △
240 George J Potvin △
240 Universal Roofing Co
240 Mrs Celine Cormier
244 Amedee Lestage
244 Telesphore A Lemay △
244 Eliodor Gendron
249 Phillips Av School 401 △
— **Ashley blvd crosses**
251 M Agnes McCann
251 Joseph Fortier
251 Telesphore Rousseau
257 Omer J Darcy △
257 Joseph J Morris
257 Joseph Francis
258 Adrien P Loranger
260 Normand V Dion △ ⓪
263 Antone Correia △
263 Charles Moniz
263 D & I Macedo, undtkrs △
263 Mrs Mary I Macedo △ ⓪
271 Wilfred H Vincent ⓪
274 James P Lyons
274 Joseph Jardin △
274 Victor Morrell △ ⓪
275 Mrs Lillian Dwyer
275 George E Lightfoot △
275 Eteo Press
275 Christopher McNulty
275 Francis Rejsek
275 Henry Iddon
275 Mrs Eva Pelletier
275 Thomas Entwistle
278 Ernest Gagne
278 Peter L Larochelle
278 Rene L'Heureux
282 Wilfred A Caron △
282 Mrs Mary L Nadeua
282 Phillip E Chasse
287 Joseph Sylvia
287 Armand Desjardins
287 Mrs Sophie Gomes
289 George Blexard
289 Reginald W Hubbard
291 Mrs Mary Krouzek △
— **Oneko lane ends left**
295 Hoosac Mills Corp N B Mills Div △

**PHILLIPS ROAD. I-26**
**From byd 2429 Acushnet av to Braley rd Braley's sta. Ward 1**
Even left
975 Donat Bourgeois ⓪
Charles Wilkinson △
— **Acushnet av crosses**
1034 Joseph C Lecomte
1044 James Ball △
1048 Eugene Roy ⓪
**1066 Wildwood rd ends**
**1096 Pocasset ends left**
1098 Frank D Richard, cont △
**1102 Pulaski begins left**
1125 Paul R Davidson △ ⓪
1126 Riza Belleveuille △ ⓪
1187 Andre LeBlane
1202 James Hilton △ ⓪
1221 John E W Handford △ ⓪
**1221 Church crosses**
1296 Calixte J Allain
Polish National Cemetery
1494 Antonio Fernandes ⓪
1534 Angelo Marone ⓪
1534 rear Zergia Corredo
1565 Manuel A Rego
Irving M Place ⓪
1843 Thomas Watts ⓪
1844 Wilfred Lagasse ⓪
— **Black's Pond**
— **Braley rd crosses**

**PIERCE STREET. G-11**
**From 213 Court north to 538 Kempton. Ward 4**
Even right
27 John D Rogers ⓪
27 Mrs Martha E Gray △
37 Gerry G Florence △ ⓪
38 Mrs Alvina B Gray △ ⓪
39 Robert B Wilson △
41 Charles J Bryant △
41 Melvin M Wood
42 Edward C Neagus △ ⓪
43 William H Simmons △ ⓪
45 Peter S Furness △
45 Mrs Julia M Connor
46 Stephen K Bonney △ ⓪
50 Chester F Gidley △ ⓪
54 Benjamin F Williams △ ⓪
55 Elson H Mellor △ ⓪
57 Neil R Fichtenmayer
58 Charles Showsky △ ⓪
59 Mrs Susan M Hathaway △ ⓪
63 Walter L Miller
64 Alfred M Jansen
68 Francis B Morse △
— **Elm crosses**
77 Laurence Gillick
77 Alice A McEleny
79 Roland F Adams △
79 Manuel Grota △
80 Arthur A Desmarais △ ⓪
81 Stephen R Marry △
82 Joseph A Landry △ ⓪
87 Mrs Mildred Houston △ ⓪
88 Harold C Cunningham ⓪
91 Ruth's Beauty Shop △
91 Edward Burgess △ ⓪
94 Carlo G Luchetti △ ⓪
95 Elizabeth E D Knowel △ ⓪
96 George E Rogers △ ⓪
99 Albert Roderick △ ⓪
100 Milton I Ashley △
100 Joseph E Rogers
105 Herbert B Pittsley △
105 William Fitton △
108 Mildred K Hathaway △
109 Michael J Luby △ ⓪
109 James F Manning △
111 John H Boyle △ ⓪
112 Lyle A Davis
113 Charles H Thomas, Jr △
115 George C Tolley △
117 Bradford H Murray △
118 Ernest A Hegele
120 Frederick L Allen △
121 Mrs Eva E Jennings
123 Mrs Jennie B Normandin △
**125 Kempton crosses**

**PILGRIM AVENUE S D. F-5**
**From 42 W Cove rd north to Rogers**
Odd right
15 Mrs Mary Valadas ⓪
22 Gaudencio Gill ⓪

**PINE STREET. J-9**
**From 326 S Water east to byd Cross. Ward 5**
**10 Holmes wharf begins**
Greene & Wood Inc, lumber △
**— Cross crosses**
25 New Bedford Brass Foundry △

**PINE STREET S D. F-5**
**From W Cove rd S D to Bliss S D.**
No houses

**PINE STREET S D. E-7**
**From Sharp northerly**
Joseph C Martello, right

**PINE GROVE STREET. J-21**
**From 317 Tarkiln Hill rd north. Ward 1**
18 Alphege A Landreville ⓪
**— Illinois crosses**
27 Allen C Steele
**— Ohio crosses**
40 Ernest E Brun
96 Antone Decotis
**— Jarry crosses**
105 Villa Turcotte ⓪
**— Maryland crosses**
107 Leo J Samson ⓪
**— Appleton crosses**
**— Cummington ends right**
**— Armory ends right**
**— Pontiac crosses**
**— Shelburne ends right**
**— Becket ends right**

**PINETTE STREET. D-10**
**From Brownell av west to city line. Ward 4**
Even left
12 Thomas T Abbott △ ⓪
19 Charles A Stanley △ ⓪
20 Arthur P Whipple △ ⓪
24 Nelson C Morse
25 William A Pittendreigh △ ⓪
31 Thomas Newton
**— Dartmouth line**
41 Arnold H Tefft
42 John Taylor △ ⓪

**PITMAN STREET. F-16**
**From 843 Shawmut av west to Lancaster. Ward 2**
133 John F McNeeley △ ⓪
134 Louis Souza △ ⓪
**— Groton begins right**
**— Shirley crosses**
**— Ayer crosses**

**PLAINVILLE ROAD**
**From jct Mt Pleasant and Tarkiln Hill rd to Dartmouth line. Ward 1**
Even left
875 Vacant
**876 Mt Pleasant ends**
904 Ralph B Cox
933 Albert Osuch
1077 Joseph Carvalho, Sr
1082 Vacant
1085 Vacant
1101 Frank N Koczou △
1102 Philibert Cormier
1115 Samuel Carrier △
1123 J John Glass
1128 Manuel F Pereira
1128 John I Janiak
1141 Frank B Poole △
1169 Louis LeBoeuf △ ⓪
1172 John E Ashworth △
1173 Alphonse L LeBoeuf, auto rpg
1196 Mrs Katie Adamiec
1207 Lester E Reynolds
1210 William J Brownell ⓪
1225 John Szklarski, gas sta △
1227 Mrs Margaret Teser
1234 Milton E Reed △
1243 Christopher A Parkinson △ ⓪
1255 Alfred Pigeon
1345 Hebrew Cemetery
1406 James E Butler △
1415 Lois C Parlee
1431 Maude B Phillips
1434 Eugene J Demers
1450 John Ashworth △
1451 William C Vander △
**— Shawmut av crosses**
1477 Joseph J Medeiros △
1484 Edwin A Gagne
1530 John Palacz
1530 Joseph A Cardin
1580 Mrs Henricka Puchala △ ⓪
1582 Shawmut Chapel △
1559 John Foster

**PLEASANT STREET**
**From south 129 Grinnell north to 148 Weld. Wards 5, 4, 3, 2**
Even right
78 Simmons & Stevenson, gas sta △
**— Grinnell crosses**
89 Manuel Fayao △
89 Frank A Sylvia △ ⓪
89 Antone Pine
90 John Arruda Variety
95 Manuel Rose
101 Theophile A Freitas △ ⓪
103 Zelmira Lopes
103 Manuel Lomba
106 Lottie M Allen △ ⓪
111 Ida S Tripp △ ⓪
112 Fortunato Battistelli △ ⓪
115 Charles Xavier △ ⓪
116 Jack Antleto
116 William Elias, Jr
116 Peter Monteiro ⓪
117 Louis F Correia
117 Mrs Mary Medeiros
117 John Furtado
122 Elmer F Tanguay △ ⓪
123 Mrs Annie Kaplan △ ⓪
123 Joseph T Machado
126 Harold C King △
126 Joseph Riendeau
126 Joseph Cable △
127 Vacant
129 George Souza △
129 Gerald Rusitsky △ ⓪
129 Antone Vieira △
130 Manuel Brazil
130 Manuel Marshall
133 Joseph W Galvam
134 Antone Gomes
134 John Ponte
135 Frank Almeida △
135 Manuel Veiga ⓪
136 Mrs Umbelina DeChaves △ ⓪
136 Manuel Cabral
142 Manuel Fernandes
142 Mrs Rose Abaya
142 Joseph Marcotte
142 Mrs Mary Machado
143 William N Whelan △ ⓪
146 Louis A Gomes
146 Mrs Ignacia Monteiro
146 Mrs Olinda Rose
147 Manuel Sylvia △
147 Vincent Dubois △
153 Mrs Julia Valles
153 Ernest S Oliveira
**— Wing crosses**
163 Morse Twist Drill & Machine Co △
**— Bedford crosses**
217 Joseph R Cruz △ ⓪
217 Arthur B Monteiro △
220 Thomas Scales △ ⓪
221 Mrs Mary P Monteiro △
222 Joseph N Ramos
223 Manuel Lopes
228 William H Rowand △
231 Mrs Mary Gilbert ⓪
235 Manuel Grace ⓪
235 Germano J Diniz △
242 George L Berard △
242 Antone Burgo
242 Mrs Sylvia Monteiro △
246 Manuel Galvam
248 Joseph Roderigues
255 Allen F Wood School 305 △
**— Russell crosses**
263 Manuel Perry
263 Harry Finkel △ ⓪
264 Mrs Laura Morin △ ⓪
271 Pleasant View House △
271 George Tetreault ⓪
277 William Thomson
277 Mrs Rosanna Daly △
278 Morris L Greenstein △ ⓪
278 Henry B Elkind
278 Herbert Levy △
278 Henery B Elkind, physician
283 Hugo Kahn △
285 John Lomba
285 Henry M Grace △
286 John C Moniz △
286 Robert Burdick
289 Antonio Oliveira △
290 Mrs Esther R Goldberg, rooms
290 William Goldberg △
295 Albert A Crapo, Jr △ ⓪
295 William B Macomber
295 William R Tait △
300 Maurice D Kenler, phys △
301 Robert Salters △
301 Richard Wright △ ⓪
305 Vacant
307 Harold E Willey △
308 Joseph E Hebert △ ⓪
312 Louis Shuster △ ⓪
312 Solomon Shuster △ ⓪
313 Jack Singer △
313 Mrs Camilla Taveira △
317 Samuel Meltzer △
318 Joaquin Ramos
318 Christopher D Pristly △
319 Peter George △ ⓪
324 Mrs Marie Milles, rooms △ ⓪
325 Anna W Croacher, phys △
333 William F Bamberg △
333 Rose Quigley △
334 Samuel Snyder △ ⓪
334 Leonard Shuster △
335 Antonio M Castro, phys △
3`8 Mrs Sadeian K Gladding △ ⓪
**— Madison crosses**
47 John Koupos △
348 Abraham M Stiffle △
348 Abraham M Stiffle, phys
348 Edward Peirce △ ⓪
353 Spiros Houlis △ ⓪
359 Beatrice Mackler △
359 Jacob Cooperstein △
359 Frederick J Gonser △
359 Sidney J Cohen △
362 Mrs Martha I Bowman △ ⓪
365 Central Old Age Rest Home △
365 Irene Hallworth △ ⓪
366 George A Blais, rooms △
373 Edith A Tinkham, rooms △
**— Walnut crosses**
393 Mrs Anna M Melzer
393 Mrs Anna M Melzer, rooms △
401 Mrs Sarah J Veeder △ ⓪
401 Mrs Ida O Allen △
401 Mabelle A Bagley
411 Joseph P Lawless
411 David Johnson △
421 Honore Michaud
421 John E Walsh
425 Mrs Mary E Barrows △
426 Frank Entwistle △
426 Floyd W Molberg
427 Vacant
441 Alfred R Machado △
441 John Donald △
444 Crowell Art Store, picture frames △
**— School crosses**
484 Vacant
486 "Louise" Flower Shop
488 Samuel Bldg
American Window Cleaning Co (1) △
John E Furnans & Son (2) △
Hancock Insulation Co (3) △
Jane's Beauty Salon (4) △
Barney Papkin, lawyer (5) △

**Pleasant (continued)**
Wm R Shill, constable (5) △
Max F Greenstein, lwyr (5) △
Leo M Adelsohn, lawyer (5)
Vacant (6)
Agnes T Maley, beauty shop (7) △
Mrs Irene St Germain, beauty shop (8)
Vacant (9)
Edmund H Desrosiers, music teacher (10)
F H Winship, Jr, dentist (11) △
J Tunstall Parham, dentist (12) △
490 New Bedford Book Shop △
492 Brand's, watch repairing △
**— Spring crosses**
498 F S Brightman Co, stationers △
502 Fuller's painters and decorators △
504 Colonial Spa △
505 Third Dist Court of Bristol △
505 Clerk of Third Dist Court △
505 Probation Officer △
508 Coffin Bldg
Barnet Smola, lawyer (200)
Myron D Mardes & Co, accts (201) △
Louise Sage, jeweler (202-203) △
Fred D Bonner, acct (204) △
Santos & Son, real estate (205)
Isaiah C Dade, lwyr (206) △
Henry A Bartkiewicz, lawyer (206) △
Robert B Selig, accts (207) △
Francis Sousa, physiotherapy (208)
Ajax Business Equipment Co (209-212)
Arnet Smola, lwyr (217) △
Ernest H Boucher, constable and city agt (213) △
Capitol Loan Co Inc (213) △
Leo Schwartz, lwyr (215) △
Raymond F Pelletier (216) △
A E Coffin Press, printers (304) △ ⓪
512 Bush & Co Inc, cleaning △
514 Drinkwater-Jeweler △
516 Loretta's Millinery △
520 Louis Wolf, tailor △
522 Mendes & Silva, barbers △
526 Arthur Weiner, shoe rpg △
528 Charles F Cafferty, optician
528 Gilbert V Foster, phys △
**— Union crosses**
545 First National Bldg △
545 First National Bank △
552 Holmes Coal Co △
555-557 Standard Bldg
555 W F M R, Radio Station △
556 Loretta's millinery
558 Masonic Bldg △
Cook, Brownell, Taber & Sherman, lawyers (201) △
George L Nowell, lwyr (202) △
Daniel S Lowney, Jr, lawyer (202) △
Allen W Milliken, lwyr (203)
Mrs Helen Potter Brewer, lawyer (205) △
Edward J Harrington, lwyr (205) △
558 John P Szcur, lawyer (205)
Crapo, Clifford, Prescott & Bullard, lawyers (206) △
David M Leslie (204) △
Raymond McLeod, lwyr (204)
Bristol Investment Counsel Corp (206) △
Richard Paull, lawyer (206) △
Merton C Fisher, lawyer (237) △
Lemuel LeB Dexter, lawyer (237) △
William R Freitas, lawyer (238) △
Masonic Bldg, office (300) △
Union Beauty Shop (310-311) △
Thomas M Quinn, lwyr (312) △
Knapp & Knapp, ins (313) △
Dun & Bradstreet Inc, merc agcy (314) △
James Henshaw, ins (315) △
N B Legal Aid Society (316-317)
Thomas B Card, civil eng (318) △
Charles M Carroll, real est (323) △
Aetna Life Insurance Co (319A) △
Robert Sibor, acct (319-320)
Charles J McGowan, acct (321) △
Air Transport Corp (321)
Cohannet Corp (321)
Trawler Fairhaven Inc (321)
Boat Acushnet (321)
Boat Barbar Inc (321)
Molannie Corp (321)
N B Fish Products Corp (321)
Fish Airlines Corp (321)
Washburn Development Corp (321)
Sea Products Truckers Inc (321) △
Charles M Carroll, real est (323)
N B Tax Payers Assn (429) △
Kenneth T Gammons & Co, accts (424) △
Fine Cotton Goods Exchange (426-427-428) △
N B Cotton Mfrs Assn (426-427-428)
Bristol County Blue Print Co (432) △
Clarke's Letter Shop (432) △
Edward E Clarke, lawyer (430) △
Chester E Davis, ins (431)
Bristol County Blue Print Co (432)
Morse Shoe Stores Corp, office (433)
Mitchell & Mitchell, lwyrs (434) △
Harold W Connolly, lawyer (434) △
562 Gollis Men's Apparel △
566 Willey's Inc, clothing △
572 M J Leahy Co, men's clothing △
575 Standard Building
**575 Market begins left**
580 Edmond E Baudoin, engr △
580 John Gibson, real estate △
580 Arch C Hubers, optometrist △
**580 Sears ct ends right**
586 Cushing Bldg
586 C F Cushing & Son, leather goods △ ⓪
586 The Print Shop △
588 N B Business & Professional Women's Club △
588 W N B H, radio station △
592-594 Hawes Electric Block
592 Hawes Electric Co, elec conts △
594 Gulf Hill Banquet Hall
594 Herbert H Bowker, music tchr
594 George H Young, lawyer △
596 Gulf Hill Parlor, restaurant △
608 Safe Deposit Nat Bank △ ⓪
613 Public Library △
**— William crosses**
628 Duff Building
628 N B Board of Commerce (201) △
N B Auto Club (201) △
H A Manning Co Directory Library (201)
N B Board of Commerce Industrial Development Div (207)
Paul & Dixon, ins (208) △
Retail Credit Rating Bureau (209) △
N B Board of Commerce & Public Service (211) △
N B Bureau of Transportation (211)
Mass State Dept of Education (301) △
Lumbermen's Mutual Casualty Co (303-305)
Kemper Insurance (303-5) △
American Motorists Ins Co (303-305) △
Maurice M Lyons, lawyer (303) △
Francis A Considine, certified pub accts (307) △
Walter L Considine, lawyer (307) △
Catholic Welfare Bureau (312) △
Humphrey & Covill, ins (302-310) △
Standard Accident Ins Co (302-310) △
Social Security Adm Bureau of Old Age & Survivors Ins (319) △
Mass Div Employment Security (4th floor) △
634 Lucy's Health Store △
636 Inter Church Council of Greater New Bedford
637-641 Municipal Bldg △ (See 133 William)
640 David Duff & Son, coal △
640 N B Tow Boat Corp △
641 N B City, comfort sta
**— Mechanic la crosses**
651-61 Public Parking
650 Pleasant Fruit Mart
652 Julio Almeida, barber
654 Anargyros George, shoeshine △
660-662 Leo's Buffet
664 Oregon Dye House △
672-674 Monte's Inc △
**— Elm crosses**
677-701 Federal Building △
678 Paragon Stamp Works △
678 Paragon Travel Agency △
684 The Biltmore Package Shop, liquor retail △
686 Post Office Pharmacy △
688 Chapman Bldg
688 Amalgamated Laundry Workers & Dry Cleaners (1)
Amalgamated Clothing Workers of America (1) △
688 General Motors Acceptance Corp (2-3)
Erford Wilson Poole, architect (4) △
Gold Bond Sterilizing Powder Co Inc (5) △
George Sears, dentist (6) △
Mass Office of Veterans Service (7)
Defenders Clubs (8-9) △
688 Kinyon's Commercial School △
690 N B Steam Dye House △
694 Payne Optical Co △
694 Thomas P Payne Optical Co
695 Federal Office △
695 Post Office △
695 U S Immigration & Naturalization Service (239) △
695 Alcohol Tax Unit Bureau of Internal Revenue (241) △
695 U S Naval Intelligence Office (243) △
695 U S Internal Revenue Office (246) △
695 U S Civil Service Comm (253)
700 Jimmie Evans Flyer, restaurant △
**— Middle crosses**
705-749 N B Hotel The △
716 The Epicure Inc, liquors △
718 Town Tavern △
724 Hotel Pharmacy △
725 New Bedford Hotel, entrance

**Pleasant (continued)**
725 Jeremiah H Crowley, barber △
725 Martin H Sullivan, Jr, tailor △
725 Mrs Cora G Siddall, beauty shop △
725 Faber Inc, cigars
726 Sylvio H LeBlanc, barber
728 Hotel Harvey △
734 Standard Electrical Co △ ⓪
736 Carders and Ring Spinners Union △
736 American Federation of Labor
736 Cornell Bldg
736 Cornell Hall
736 Disabled American Veterans
736 International Brotherhood of Telephone Workers
736 Daughters of St George
746 Labor Temple
746 Weavers Hall
746 N B Weavers Union △
746 Yarn Finishers Union (1)
746 Am Fed of Labor
749 Jolly Whaler N B Hotel △
— **High crosses**
754 Albert Riendeau, gas station △
757 Sylvia A Howland School △
770 Dowd's Service Station △
— **Kempton crosses**
800 Justley's Service Station △
— **Mill crosses**
814-822 Goodyear Service Stores △
821 Henry A Ryan △
830 Mrs Rose A Ashley
830 George A Blake △ ⓪
832 Vacant
837 Mrs Rosalie D Touchette ⓪
837 Mrs Mary A Howard
844 Mrs Sarah B Stone △ ⓪
— **North crosses**
861 Adrian U Fontaine
868 Fire Dept Headquarters △
868 N B Firemen's Mutual Aid Society
869 Theodosia P Chase △
869 Manuel P Amaral △
873 Evelyn L Parlow △
873 John Woods
880 Francis Keefe △
880 James A McCauley
883 Peter N Bessette △
883 Tyler A Whitney △ ⓪
890 Herbert M Braley △ ⓪
890 William J Allmond △
899 John F Hatch, Jr △ ⓪
900 Sadie Kershaw
900 Alexander Valley
900 Lucien M Bardsley
900 Phyllis Tripp
900 Helger Hanson
900 Walter Monroe
900 Arthur Papanicholos △
— **Hillman crosses**
916 Calso Station, gas, oils △ ⓪
923 Gunnar Peterson
923 Frederick C Baker △ ⓪
928 Vacant
930 Charles A Lackie
930 Edmund Parkinson △
931 Mrs Julia I Lucas △ ⓪
931 Robert C Sherman △
934 Clifford Tripp
934 John DeMello △
937 Mary E Rogers △ ⓪
939 James Norwood △
939 Charles A Cunningham
944 Mrs Minnie E Barker △
944 Edward DeMello △
944 Hubert Southworth △
950 Mrs Lucy A Baker, convalescent home △
953 Mrs Isabel McCardell △
953 Donald Culvar △
— **Maxfield crosses**
977 Anthime Brunette △
977 Ruth Bryant
977 John M Harvey △ ⓪
979 Manuel F Oliver
979 Axel G Hanson
979 Mrs Katie B Foss
982 Henry Mogilnicki △
982 Frank G Dufraine
982 Thomas F Robinson △ ⓪
983 Lewis G Spooner, Jr
988 Alice V Cashman △
988 William Adams △
**989 Sycamore begins left**
994 Richard S Griffin △ ⓪
994 Allan W Haskell △
1004 George Torres
1004 Antonio D Carrier △
1004 Norman Langlois
1010 Mrs Elizabeth S A McKeen
1010 William F Farrar △ ⓪
1011 Herbert Hacking
1012 Mrs Amanda E Tripp △ ⓪
1012 Annie B Davidson
1016 Mary Minta △
1016 William W Boardman
1020 Mrs Mary I Kelleher △ ⓪
1028 Ernest Marnaras
1028 Lalia M Spear
1028 Arthur C Kirby △ ⓪
1028 Wilfred Bathazar △
1028 Adelaide Beane
1028 Daphne S Faulknham
1040 Mrs Nora E Lowney
1049 Knights of Columbus Hall △
1050 Mrs Catherine E Hackett △ ⓪
— **Campbell crosses**
1060 Ernest Robitaille △ ⓪
1060 Warren M Ellis
1061 St Joseph Convent △
1066 John Erickson △ ⓪
1066 Peter H Dowd △
1074 Union Hospital △
1077 Ralph S Braudy △
1077 Mrs Annie B Cundall △
1077 Ella M McIsaac △ ⓪
— **Willis crosses**
1086 William O'Brien △
1086 Anthony L DeCosta △
1095 Charles F Adams △ ⓪
1095 New England Plate Glass Co △
1098 Joseph R Duport
1098 Abraham Shapiro △
1101 Maria B Martel
1101 Mrs Jennie Horvitz
1104 Alice Durant
1104 Merton Walker
1107 Mrs Philiana MacFarlane
1110 Harold Nowell
1110 Mrs Annabelle Normandin
1111 Herbert Hacking △
1111 Vincent J Keighley △
1115 Owen F Hackett △ ⓪
1116 Margaret Chambers
1116 Hector F Maurice △
— **Pearl crosses**
— **The Common**
— **Pope crosses**
1173 Peter David △ ⓪
1174 Mrs Margaret A Winsper Rest Home △ ⓪
1174 Mrs Margaret A Winsper
1181 Mary H Doyle △
1181 Mrs Mary A Williams △ ⓪
1186 Mrs Hazel Tablas
1186 Antone Freitas
1186 Peter Saba
1187 Harry A Brown △ ⓪
1188 Manuel B Sylvia △
1190 Mrs Mildred Clement △
1190 Wilton F Crocker △
1193 Mrs Mary Saba
1193 Joseph S Dow △ ⓪
1196 Herbert H Sherman △ ⓪
1207 Emma R Hall △ ⓪
— **Franklin crosses**
1220 Russell Snow
1220 Mrs Claire Dykeman
1225 George Thomas
1228 Mrs Elizabeth T O'Connell △
1228 Aurelle W Marotte
1228 Joseph Lopes
1229 Mrs Beatrice Dumas
1229 Mrs Raheitt Thomas
1230 Matthew Gallego
1230 Armand J Hebert
1232 Joseph Attallah
1235 James Simon
1235 Albert C Silvia
1236 Vacant
1236 Vacant
1236 Vacant
1242 Joseph Plante
1242 John C Airozo
1242 Hermogenes Oliveira
1247 Park Oil Co
— **Merrimac crosses**
1256 Walter T Goodfellow
1256 Mrs Leona Holland △
1256 Vacant
1257 Valmer S DeMoranville △ ⓪
1257 Patrick H O'Malley △
1262 Gerald Bouchard
1262 Henry Noonan
1262 Francis Delano △
1262 Mrs Bertha B Linden
1262 Ephrain L Studley
1252 Arthur Doberk
1263 Manny's Variety △
1265 George A Reynolds △
1265 Angelini Ciro △ ⓪
1268 Mrs Mildred E Sylvia
1268 John L Shepard
1268 Mrs Helen Holland
1272 George Riendeau
1272 George J Riendeau
1272 rear Ernest Vocci
1276 Herbert F Butler
1276 George Fournier △
1276 Mrs Mary P Souza
1279 Alonzo Holmes △
1281 Joseph Durant △ ⓑ
1281 Robert Latham
1282 Sadie Chase
1282 William Perry △
1282 Thomas Blacow
1285 Francis J Cavanaugh
1285 Mrs Eliza J Plantier
1286 Peter F Wood
1286 Mrs Helen Burton
1286 Mrs Frances Lewis
— **Hazel crosses**
1291 Byron E Lake
1295 Michael Coury
1301 Mrs Helen McDonald
1305 Alfred Leonardo
1311 Joseph Gauthier △
1312 Ernest McKay
1315 Wilfred Barous
1316 Arthur Tarini
1321 Charles Wiley △
1322 Armand Vanasse △
1327 Mrs Alexina Hebert
1328 George Dube △
1331 Joseph Kwalik
1332 Mrs Lavina Junier
1335 Thomas L Whitehead
1336 Mrs Katherine Adams
— **Austin crosses**
1339 Wamsutta Shoe Repairing
1350 Tommie's Variety
1357 Fred G Smiley
1357 Lucien Vanasse
1357 Peter Cipriani
1358 Thomas Meredith △
1358 Eugene J LaVallee
1358 Mrs Rose Marcotte
1358 Mrs Emily Costa △
1361 Felix Przymierski
1361 Mrs Olympia Sylvia
1361 George Simmons △
1365 Joseph A Savaria
1365 John Dias
1366 Mrs Theresa Birch △
1366 Serafino Tarini
1369 Ada Key
1369 Mrs Florence Stead
1369 Charles Lefleur △ ⓪
1370 Victor J Proulx
1370 Mrs Maria DiBenedetto △ ⓪
1375 William A Holmes △
1375 Mrs Loretta Mandeville
1380 Mrs Annette M Bodarsky
1380 Daniel F Hickey
1383 Arthur F Couture
1383 Mrs Mary Ouimette
1387 Mrs Alice L Wright
1387 Clarence A L Mosher △
— **Linden crosses**
1406 William T Dawson
1406 Chester Ciborowski
1406 Clara Prevost
1411 Herman Simon
1411 Beatrice L J Braun, music teacher
1411 Beatrice L J Braun △

**Pleasant (continued)**
1411 Paul Arsenault △
1411 Wilfred J Vanasse
1411 Wilfred J Vanasse, plumber △ ⓪
1411 Wilfred Blanchette
1412 Mrs Caroline E Manso
1412 Mrs Elizabeth Parker
1417 Grace Calnen
1417 Mrs Bertha Calnen
1420 Mrs Mary C Sharp
1420 Mrs Johanna Townsend
1423 Mrs Betsey Stephens
1423 Elizabeth F Mahoney
1426 Emile Reale △ ⓪
1426 Umberto Reale
1427 Rev Thomas F Daley
1427 Anthony Gallagher
1430 Robert Holt
1430 Mrs Elizabeth Kenyon
1430 Mrs Isabelle Kinney
1430 Mrs Enrica Chiorandi
1430 William D Dean
1430 John Brown
1431 Ernest H Hebert
1431 Emil Bertrand
1431 Leon E Sylvia △
1437 Herbert Reed
1437 Mrs Lillian H Bennett
1438 Mrs Hilda Moniz
1438 Madeline Autino
1438 Joseph Camandona
1440 John Oliveia
1440 William Jones
1441 Frank Haran ⓪
1441 Mrs Evelyn P Reynolds
1442 Mary Costa
1442 Mrs Alice Waite
1442 Ovide Blais △
1445 Harry E Dunton △
1445 Frank H Mahan △
1445 John C Reale
1447 Ralph E Brightman
1447 Manuel Costa
1447 Raymond Malanson
1449 Mrs Sarah Ward
1449 Mrs Martha Nicholson
1450 Mrs Beatrice Berry
1450 Martin A Noon
1450 Mrs Louise Souza
1451 Mrs Emily Britto
1451 Clara F Reid △
1453 Walter J Goulet
1455 Roland V Gelinas
1455 Frank T Sylvia
1458 Frederick Jackson
1458 Raymond Morrow
1461 Daniel J Hickey
1461 Laurent Cote
1461 Manuel Edward
1465 John Verissimo ⓪
1465 Thomas Potter △
1466 O'Gara Bros, gas sta △

**PLYMOUTH STREET. F-10**
**From 111 Brigham west to city line. Ward 5**
Even left
7 Mrs Clara M Kent △
8 Louis Israel △
8 Mrs Theresa P Leal △ ⓪
10 Harry Fuller △
12 Daniel E Francis △ ⓪
14 Harold M Davis △ ⓪
15 James N Conway △ ⓪
17 Frank M Wilbur △ ⓪
18 Walter K Smith △ ⓪
19 Rene A Methe △ ⓪
25 Vincent Francis △ ⓪
28 James Bolton △ ⓪
29 Earl C Riley △
30 Louise C Murphy △
31 Max Bergman △
32 Mrs Hannah Ratcliffe △ ⓪
33 Mary E Cunningham
35 Barney Israel △ ⓪
36 Jamjes L Carney △
37 Ben amin J Wilson △
38 Frederick H Winship, Jr △ ⓪
39 Helen J Kirk △ ⓪
40 Donat Houle △ ⓪
41 Harry Levow △ ⓪
42 Percy Batchelder △
44 William E White △ ⓪
— **Brownell crosses**
45 Frederick F Brotherson △ ⓪
50 Simon Rubin △
51 David Fishman △
52 Isaac Marder △
53 Joseph Y Herman △ ⓪
55 John J Foran, Jr △ ⓪
55 Julius Shuster △ ⓪
56 Charles H Rousseau △ ⓪
58 Thomas B Larsen △
59 Mrs Anna Bronspiegal △
Mrs Esther Bronspiegal
60 Gerald LaFlamme △ ⓪
62 Bertrand J Smith △ ⓪
— **Palmer crosses**
64 James Gonsalves
65 Charles G Russell △ ⓪
66 Antone Carreira △ ⓪
67 Abram T Horvitz △
69 Max Blake
70 Manuel Grasio △ ⓪
71 Morris Sokoll △ ⓪
72 Moses Cooperstein △
73 John M Quinn △ ⓪
74 Thomas C Mack △ ⓪
75 Vacant
76 Milton Shapiro △ ⓪
77 Mrs Mary H Ruddy △
78 Manuel G Vieira △ ⓪
80 Max Goldstein △
82 Vasco A Villela △ ⓪
82 Portugese Consulate △
— **Reed crosses**
87 Mrs Grace R Devoll ⓪
95 Mrs Fannie Silverstein △
— **Rockdale av crosses**
111 Samuel Ades △ ⓪
112 Abraham Epstein △ ⓪
119 Maurice Yantes △
123 Morris M Siegel △ ⓪
130 Mrs Katherine T Crowley △ ⓪
133 Sol Rosenberg △ ⓪
138 Manuel T Sylvia △ ⓪
— **Whittier crosses**
163 Thomas A Booth △ ⓪
180 Joseph Liss △ ⓪
189 Joseph J Kasan ⓪
191 Michael A Malone △ ⓪
230 Manuel Jerome ⓪
— **Burns crosses**
— **Brownell av crosses**
**266 Dartmouth line**

**PLYMPTON STREET. K-21**
**From 179 Harwich north to Tarkiln Hill rd. Ward 1**
Even right
8 Rodman Hardy △
10 Charles J Dlouhy
13 Mrs Elsie Davignon △ ⓪
13 Oscar A Vandal △
13 Lionel Fortin
15 Francis J LeBlanc
15 Mrs Annie F McCann
15 Mrs Anna Lesniak

**POCASSET STREET. I-25**
**From 1096 Phillips rd southwest to Wildwood rd. Ward 1**
— **Samoset begins left**
— **Pequot ends left**

**POINT STREET**
**From 149 Bay View to 174 Hudson. Ward 6**
**17 Seymour ends**

**POIRIER STREET. G-20**
**From 1095 Mt Pleasant west. Ward 1**

**POLOCZ BOULEVARD**
**From Charleton to Plainville rd nr Dartmouth line. Ward 1**

**POND STREET**
**Ward 1**
**(See Agawam)**

**PONTIAC STREET. K-22**
**From 2459 Acushnet av to Pine Grove Cemetery. Ward 1**
Even left
— **Ball crosses**
— **Acushnet av crosses**
12 Mrs Alida Richard △ ⓪
29 Leo A Pelletier ⓪
35 Mrs Mary O Gravel ⓪
37 Hector J Roy ⓪
— **Metcalf ends left**
38 Richard's Dairy △
**103 Adelaide crosses**
127 Joseph LaPlante ⓪
— **Pine Grove crosses**
— **Pine Grove Cemetery**

**POPE STREET. H-13**
**From NHNH&H across Purchase west to 510 Cottage. Ward 3**
Odd and even right
— **Acushnet av crosses**
**2 Purchase crosses**
2 Mrs Eva T Durfee △
**2 Pleasant crosses**
9 Mrs Jennie Dawson △ ⓪
9 Read & MacLeod
— **State crosses**
11 Peter Anderson
11 Henry J Lake
11 Hector Mordent △
11 Gilbert H Garrison
11 Gerald R LaFrance
11 Richard Taylor
12 Mrs Margaret P Gurl
13 Alfred Taylor △ ⓪
14 Albert Morde △
**15 N Oak begins right**
15 Leo F Kavanaugh △ ⓪
22 G Everett Clegg △
22 Mrs Ella R Knight △
— **County crosses**
221 Edgar F Taber △ ⓪
227 Mrs Mary A Moore △ ⓪
231 Mrs Sarah A Hillman △ ⓪
235 Walter S MacPhail △ ⓪
239 Ralph P Braley △ ⓪
241 Anna F Keith △ ⓪
243 John Lally △ ⓪
243 Mrs Edna L Browning △ ⓪
— **Summer crosses**
261 Milton Rice △ ⓪
261 Francis G Purrington
261 George P Kates △
265 Everettt A Wehoskey △
266 Mrs Ida King △ ⓪
267 William H B Harlow
267 Mrs Lizzie B Lemos △ ⓪
270 Edward M Kelly △
270 William J Francis △
274 James E Colner
274 Angelo Belli
275 Mrs Melina Selig △
— **Chestnut crosses**
284 Wallace Brown △ ⓪
285 Edward V Tynan △ ⓪
287 Mrs Rheoma E Hill △
291 Victor E Martin △
293 Vacant
293 William A Barter

**POPE'S ISLAND**
**Byd Fish Island next Fairhaven line. Ward 4**
Even left and right
New Bedford Yacht Club △
Union St Ry Car Shop △
2-3 Fish Transport Co Inc
4 Auto Selling & Supply Co △
5 Guy C Swift, gas and oil △
6 Bridge Diner △

**PORTLAND STREET. J-2**
**From 85 Brock av west to 614 Rodney French blvd. Ward 6**
— **Nautilus begins**

**POTOMSKA STREET. I-8**
**From east of 86 Purchase west to 132 Purchase. Ward 5, 6**
Odd right
— **S Front crosses**
51 Antone Pappas
51 Charles Correia △
51 Antone Foster
55 Jordan V Branco
55 James R Freitas

**Potomska (continued)**
55 Frank Lopes △ ⓪
— **S Water crosses**
69 John S Martin
69 Edward Saulnier
69 Augustine Pacheco
69 George Farias
71 Vacant
76 Henry Baptiste
77 Vacant
— **First crosses**
80 Joseph J Perreira Variety
82 Joaquim Augusto
82 Domingo Querida
84 New Bedford Baking Co △
86 Francisco Martin
86 Joseph Almeida
87 Ernest Alfonso
87 Julia Ormonde
88 Frank C Oliveira
88 Manuel P Medeiros △ ⓪
88 Chester Perry
89 Gilbert Veloza
89 Edmund Rogers △
89 Mrs Mary F Merreira
89 Frank Avila
89 Joseph Airla, Jr △
89 John Rodrigues
91 Dorothy Parent
91 Harry Costa
92 Mrs Alice Botellio
92 Jesse Pacheco
92 Arthur Pina
94 Mrs Serafina Silva
94 Abel Oliveira ⓪
94 Joseph Ventura
95 Grover C Barksdale, var
— **S Second crosses**
98 Joseph P Silva
98 Leo Chabotte
99 Robert Audette
99 Edward H Santos, sheet metal wkr
100 Mrs Rose P Mendoza
100 Mrs Mary J Ferreira
100 John O Mendoza
100½ Albert Pimental, barber
101 Joseph Travasso
101 Alfred J Martin
102 Americo Cabral
102 Frank Gadomski
102 Mrs Alice Medeiros
102 Manuel S Santos
102 Mrs Mary Roderiques
105 Mrs Marie Amaral
105 Manuel J Martin △
105 Joseph B Correia △
106 Antone C Costa
106 Mrs Mary Silveira
109 Edward F Falcon
109 Mrs Florence Morris
109 Vacant
— **Acushnet av crosses**
118 Manuel Almeida
118 Luciano P Mendes
120 Eva's Ice Cream
122 Lewis S Grace
122 Mary Correira
123 Vacant
124 Joseph Freitas
124 William Theberge
124 Mrs Laura Souza △
125 Men's Club

**POTTER STREET. G-15**
**From 143 Highland west to 1170 Rockdale av. Ward 2**
Odd right
7 Benedetto Cesoline
11 William A Davies
14 Joseph A Vieira △ ⓪
15 William F Manning △ ⓪
19 Mrs Arselia B Fortier △ ⓪
27 Alton R Bailey ⓪
**30 Bullock ends left**
**48 DeWolfe ends left**
49 Thomas H Margeson, Jr ⓪
63 George F Hutchinson △ ⓪
64 Antone George △ ⓪
**71 Harvard begins right**
76 Mrs Florence Spencer △ ⓪
87 Albert Tomke
89 Herbert R Souza ⓪
90 Alfred G Perreault, cont △ ⓪
92 C Thomas Jones △ ⓪
— **Shawmut av crosses**
135 Coaters Inc △
**150 Turner ends left**
175 John T Hathaway △ ⓪
176 Joseph S Carveiro
176 Mrs Rosalina Maciel
**190 Oakland ends**
195 Manuel Martinez
195 Joaquin Carreira
**222 Whitlow ends left**
— **Hathaway blvd crosses**

**POTTER STREET S D. E-5**
**From Russell Mill rd northwest byd Spruce**
4 Charles P Frank, right △ ⓪
9 John Carreira, left △
9 Manuel T Brillo △
15 Manuel F Correia, right △ ⓪
17 Amos B Mello, left
23 Albert Sylvia
37 John Monteiro ⓪
37 Frank Estrella, right
23 Hercules Moreira
23 Arthur Mello
35 Andrew F Souza
— **Oak ends**
41 Antone Marques, right △ ⓪
57 Edward Bouchard △
57 John O Guiomar ⓪
72 John B Travers
80 Antone Rogers △ ⓪
— **Ash ends**
133 James R Ogden, left ⓪
— **Maple ends left**
95 Antone Avila ⓪
14 Antone S Enos, right △ ⓪
85 John Costa ⓪
— **Spruce ends left**
99 Antone P Serra
119 Manuel DeMello ⓪
74 Joseph L Mendes ⓪
123 John J Paul ⓪
72 John Travers
66 George Lansing
98 John Alves

**POTVIN COURT. J-15**
**From 230-234 N Front easterly. Ward 2**
12 Joseph H Lapierre
12 Walter Miller

**PRESCOTT STREET**
**From 109 Park av north of Pine Grove Cemetery. Ward 1**
— **Tarkiln Hill rd crosses**
315 Rose E Oliveira △
338 Odilon Turgeon △ ⓪
367 Mrs Edith M Pittsley △ ⓪
389 Clarence A Trudelle ⓪
— **Brockton crosses**
426 Herman W Kober △ ⓪
432 Mrs Alexandra Szarwienska
432 Modest Rakowski
435 Joseph Mierzeyewski ⓪
437 Henry M Stelmark △ ⓪
441 Henry L Fredette △ ⓪
475 Americo V DeBalsi ⓪
— **Lynn crosses**
487 Alfred Blanchette
488 Edward Deom △ ⓪
504 John L Bisson △
511 Henry W Blanchette ⓪
517 Manuel S Flore ⓪
528 William Crook ⓪
— **Holyoke crosses**
555 Manuel Machado ⓪
565 Pine Grove Cemetery

**PRESIDENTIAL HEIGHTS. P-16**
**(New Bedford Housing Authority Adm Bldg)**
**Off Mt Pleasant byd Buchanan and at end of Summer and Myrtle**
1 Harry Garber △
2 Thomas W Hatch △
3 Harry Lucas
4 Joseph P Nunes △
5 Mrs Viola Surprenan
6 Mrs Mary R Thomas △
7 Azarias Couture △
8 Emile Tetreault
9 Mrs Mary V Guyette
10 Zephir Goodreau
11 Frank Tablas
12 Charles C McGuire
13 Charles Adamides △
14 Emery Lepire △
15 James A Taylor △
16 Joseph P Langevin
17 Mathew Pounder
18 Alex Villeneuve
19 Adelaide Senay
20 Hardwell Bland
21 Mrs Eva L Benoit
22 Mrs Sarah B Jenckes
23 Mrs Gladys Simpkins
24 John J Medeiros
25 Anibal J Rezendes △
26 Noel F Charves
27 Alphonse Rivard
28 Mrs Louise M Phipps
29 Adhemer Methe △
30 Mrs Blanche V Guillette
31 Mrs Loretta C Cleveland
32 Alcide Veins △
33 Mrs Mary V Goyer
34 John F Brownell △
35 Mrs Irene Rocheleau
36 Joseph V P Paul
37 Joseph Cunningham
38 Jonas Woodcock △
39 Michael J Norton △
40 Edward Clegg
41 Robert Heyes
42 Mrs Ethel M Sanderson △
42 Frederick R Ward
44 Adelard W St Onge
45 Henry S Patnaude
46 Mrs Viola Smith
47 Earl V Rogerson
48 Charles E McGuire
49 John Joaquim Rogers △
50 Thomas Fenton, Jr
51 Myer Schlein △
52 Osias L Fredette △
53 Laum Snow
54 Mrs Ellen Quinn
55 Armand R Tanguay
56 Henry A Stephens
57 Mrs Irene Deprez △
58 Thomas Parkinson
59 William Bottomley
60 Manuel Mello △
61 Mrs Irene Ripley
62 Herbert S Severs
63 Albert De Mello △
64 Mrs Anna Mahoney
65 Gilbert Rebello △
66 Emerak Buraczenski
67 Hector J Bourque
68 James E Sullivan, Jr △
69 Nicephar Bergeron △
70 Leo A Laquerre △
71 George O Holden △
72 Mrs Diamento Xintaras
73 Robert E Lewis
74 Peter Ouimette △
75 Joseph Rose △
76 William B Nelson, Jr
77 John Taylor
78 William Leake
79 Mrs Katherine Pappas
80 Mrs Claire Feeney △
81 Frederick R Haskell
82 George A Marty △
83 Joseph L Brunette
84 Mrs Daria A Capra
85 Teddy Babineau
86 Arthur E Sladen
87 William J Bibby
88 Henry Renwick
89 Walter Ashton
90 John W Cheadle
91 Mrs Caroline Bloomer △
92 James E Goodall
93 Mrs Mary P Sherman △
94 George Nolan
95 Mrs Harold Reed △
96 Manuel C Amaral
97 Edward Lloyd △
98 Mrs Edna E Dondrea △
99 Adelard R Bourque
100 Albert A Brunette △
101 Mrs Lily Cohen △
102 Joseph A Messier △
103 Fred Lees △

**Presidential Hts (continued)**
104 Fredrick T Dahill △
105 Mrs Agda Blanchard
106 James W Wilding
107 Ashworth Cropper
108 Alfred Vaudry
109 Sylvia Fournier
110 Edward M Mulroy
111 Lawrence B Santos
112 Mrs Mary Ferreira
113 Alexander Phillips △
114 Louis N Talbot △
115 Edward L Smith
116 Archille L'Heureux
117 Edmond J Dauteuil
118 Louis P Belanger △
119 Henry C Stone
120 William Ohnersorge
121 Mrs Gertrude Gadbois
122 George A Jardif
123 Manuel S Paiva
124 Mrs Lila M Leonard △
125 Mrs Madeline Brun △
126 Manuel Santos
127 Charles J Barton
128 Frank Moniz △
129 Mrs Mary V McCabe △
130 Robert L Simmons
131 William Couza △
132 Maurice B Pepin △
133 Mrs Ruth Johnson △
134 Mrs Clara Payette
135 Arthur D Bancroft, ice and oil △
136 Armand Labbe
137 Adrien L Noel △
138 Theophile Cote
139 Farrow Tattersall
140 Achille T M Martel
141 Mrs Mary Sharples △
142 Leon Dupre △
143 Ovila Vanasse
144 Carleton E Lake △
145 Oscar Villier
146 Frank A Queripel △
147 James Bramwell △
148 Rene J Fournier
149 Joseph Etchells
150 Milton M Berube
151 Amedee Surprenant
152 Fredrick Harrington
153 Manuel N Violante
154 Mrs Louise E Wilbur
155 Mrs Annette Fryer △
156 Milton W Clark
157 Mrs Mary E Sullivan
158 Mrs Gertrude Lachapelle
159 Mrs Lois Wynne
159 Clarence E Santos △
161 Mrs Barbara Duckworth
162 Granville Butler △
163 Charles Walecka △
164 Victor B Forcier
165 Napoleon W Morin
166 Mrs Winifred Quilkins
167 Mrs Delina Paradis
169 Albert S Lord
169 Joseph A Moniz △
170 Roland Vallier △
171 Ludger Sivigny
172 Fredolin Senft
173 Henry Bergeron
174 Oscar Bussiere
175 Mrs Mary A Green △
176 Norman A Langevin △
177 Fenelon Bastille
178 Arthur Bolduc
179 Mrs Anna L Veira △
180 James McDermott △
181 Ovide A Gelinas
182 Robinson M Peel △
183 Alfred N Dusseault
184 Richard Jack
185 Manuel S Rezendes
186 John Judge
187 Ferdinand Hevey
188 Ezra J Swift
189 Mrs Josephine Fernandes
190 Mrs Alice C Haggerty △
191 Joseph P Taffe
192 Joseph O Devost △
193 Roland L Roy
194 Mrs Alice L St Pierre
195 Kenneth E Gaber
196 Jafer Daniels
197 Edward A Rusek
198 Mrs Alice LaVergue
199 Mrs Phoebe E Chase
200 Jonathan Hamer

**PRINCETON STREET. J-19**
**From 1901 Acushnet av at Taylor sq west to NYNH&H. Ward 1**
Even left
**9 Irvington ct crosses**
12 Rosario Hebert
13 Arthur Lemaire
13 Mrs Marie Lemery
13 Henry J Sopel
13 Mrs Rosana La Belle
13 Valmore J Poitras
13 Theodore Poirier
14 Aldei J Gamache ⓪
17 Mrs Helen Gaudette ⓒ
17 Laura Lemaire △
17 Alfred Sylvia
19 Henry Kszywoblocki
19 John Sheredenski, Jr
20 Joseph Amaral △
20 Frank St Aubin
20 Edward F Stefanski
20 Joseph Monty △
20 Romeo Comeau
20 Mrs Ruth Anderton
20 Edward Hotte
21 Mrs Sophie Kulpowicz
23 Rudolph Gley
25 Edward Benjamin △
27 John McClement △ ⓪
28 Mathias Blanchard
29 William H Ward
30 Lorenzo Savaria ⓪
31 Paul A Lerous △
31 Auguste Levasseur
31 Amando Souza
37 Stanley Marnik
39 Walter Kosinski
40 Eugene Rudler △ ⓪
41 Lawrence Bourdon
41 Leo Leblanc
42 Mrs Anna Bergeron
42 Louis R Dumas
42 Mrs Mary Courcy
42 Eudore Lavoie
42 Hormidas Bessette ⓪
45 Oscar T Paquette △
46 Thomas Rose
46 Mrs Mary E Hargreaves
46 Nellie Collinge
46 Sylvia Savoie
46 Mrs Mary Slater
46 Mrs Rosanna Brodeur
50 Peter Kenham
50 Mrs Joanna Rymszewicz
50 Peter Lada
50 Anthony J Zimon ⓪
50 Peter J Lada
51 Malam Cottam ⓪
51 Merlin Ventura
53 Walter P Kalisz ⓪
53 Joseph C Allaine
54 Mrs Anna Audickas, beauty shop
54 Mrs Anna Audickas
56 Edgar Desjardins △
57 Ernest Labassiere △
57 Napoleon Comeau △
60 William Cherry △ ⓪
61 John S Louriero
61 Lawrence Gallant △ ⓪
61 Mrs Laura Lucio
63 Mathew Tonge △ ⓪
64 Armand J Roy △ ⓪
67 Mrs Madalina A Linkiewicz
68 James Worsley
71 Omer Gravel △ ⓪
72 Anna Beaulieu △ ⓪
**— Concrod crosses**
77 Jean T Leger
82 Joseph Lemaire
84 Antoine Beaulieu △
86 Bertha Boudreau
88 Emanuel Prudhomme
89 Mrs Odena Dextraze
89 Theodore Dextraze ⓪
89 Brunhilda E Wallner
94 Joseph H Desrosiers
94 Ernest L Fredette △ ⓪
95 Don's Variety Store △
95 Donat Morin △
100 John Melanson ⓪
101 Harold Britton, Jr △
101 Mrs Lea Langlois
101 Joseph Moniz
101 Louis F Pykosz
101 Paul Lemaire
103 Jermie J Chaisson △ ⓒ
104 Amedee Monast
104 Joseph F Entwistle
105 Alfred Leger △
106 Stella Rusek
106 Aime Goguen
107 Gedeas Grenier ⓪
108 Mary Rezendes
108 Manuel L Pacheco
109 Girard Caron
109 Aime LeClaire
109 Gerard Caron, Jr △
111 Richard H Smith
111 Mrs Mary Souza △
111 Joseph I Platt
112 Mrs Margaret M Gonet ⓪
114 Stanley Zareck
117 Fabian Babineau
117 Mrs Alice Kaczor
122 Lionel T Barboza
122 George S Santos
124 Louis Vieira
124 Antonio F Monteiro
125 Frederick Gorman
125 Mrs Ellen Egan
125 John Mulvey
126 Lucien A Bourque
126 Mrs Agnes Goguen
126 Mrs Jane Swindlehurst
126 Mrs Annie Astin
129 Thomas Moss
129 Lucien O Arguin
129 Rosario Potvin
130 Albert Auffrey
130 John P Wesoly
**— Arlington crosses**
144 Ovila Boisvert
144 Alfred Leger △
144 Henry F Bessette
145 Mrs Mary E A Quinnin
147 Romeo J Chausse
148 Henry Hesketh △ ⓪
149 Henry Tschudy ⓪
151 William N Burkle
152 Rupert S Allen △ ⓪
155 Mrs Edna Jwaszko ⓒ
155 Charles Kobza
155 Ernest M Kobza
161 Elzear Coderre
162 Mrs Sophie Stiller ⓪
163 Robert A Chandler
163 Euclid Richard
167 Leo Nolin △
168 Daniel Cairns △ ⓪
169 A J Hebert
171 James Walmsley
171 Homer J Prevost
171 Stanley Wypych
173 William Bernard ⓪
173 Ludwig Czarnecki ⓪
173 Mrs Mary Romanowicz △
174 Stanley Poswiata △
176 John Nuttal
176 Ferdinand Lacasse
177 Joseph R Fernandes
177 Joseph Mello △ ⓪
177 Raymond Lemrise
178 John T Rezendes
180 Jordan T Rezendes
182 Mrs Emily R Verona △
**— Ashley blvd crosses**
200 Arthur F Gauthier ⓪
202 Mrs Catherine Tipping △
202 Mrs Eda Stanton
203 John Machada
204 Edward Mello △ ⓪
205 Origene Coulombe
208 Louis E Sevigny
209 Walter F Smith, Jr △
209 Hormidas Tremblay
211 Mrs Odile Begin
216 Manuel J Furtado △
216 Francis Furtado
219 Mrs Mary Amaral
219 Louis P Roy
220 William H Barney △
221 Russell S Craig ⓪
222 Joseph Dlohy △ ⓪

**Princeton (continued)**
223 Vacant
225 Antonio Barreto ⓪
230 Eugene Miller
234 Henry Lagasse △
236 Mrs Marcellina Gwozdz ⓪
238 Mrs Collette Cormier ⓪
238 Mrs Blanche Gauthier
238 David Denault
240 Bronislaw Copach △ ⓪
242 Leon B Copach
250 Joseph A Desaulniers △ ⓪
252 William Gagne
252 Milton Wood
257 John Gagne ⓪
— **Brook crosses**
285 Arthur Lassey △ ⓪
287 Gordon Trutt
287 Oliver Cyr △ ⓪
289 John Gouveia
289 Domingos Sumares
293 Antonio F Monteiro
— **Church crosses**
**365 NYNH&H crosses**

**PRISCILLA STREET. F-9**
**From 89 West west to 90 Brigham. Ward 5**
Even left
2 Frank B Valladoa △ ⓪
3 James Giles △ ⓪
6 Reuben Forman
7 Jens Asaksen △ ⓪
**11 Gould ends**
12 Bernard Kestenbaum △ ⓪
15 Ernest G Parker △ ⓪
16 George Alpert △ ⓪
19 Sam Heyman △ ⓪
20 Antone DeMello △ ⓪
23 Mrs Georgina McVey △ ⓪
24 Edward T N Sadler △ ⓪
28 Joseph R Barros △ ⓪
32 John E Foster △ ⓪
**33 Brigham crosses**

**PROSPECT STREET. I-8**
**From foot of Howland south to 1 Potomska. Ward 5**
Odd right
34 The National Pairpoint Co, paper board mfrs △
35 Amos Carmos
35 Mary Ann Gomes △
35 Leo Oliveria
36 Babbitt Chemical Specialties Co
Manuel Vieira
37 Mrs May Andrade
37 Peter Gebo
38 Gunderson Glass Works
56 Eastern Technical School
— **Grinnell crosses**
65 Joseph Mattios
65 Anton B Perry ⓪
65½ Antone Frates ⓪
65½ John Vieira
67 Mrs Jessie Medeiros ⓪
69 John J Vieira
69 James Gilbert
69 Ovila Morin
70 Sparling Bros Machine Co △
72 City Warehouse Co
70 Prospect Box Co
70 Real Leather Products Co
70 Dobby Mfg Co
70 Bristol Screw Co
71 Vacant
75 Manuel Oliver △ ⓪
76 Monarch Clothing Co △
76 Vacant
76 rear Mil-tex Transport Co △
— **South crosses**
79 Frank C Barros
79 John P Mendonca △
81 Mrs Emma Gomes
83 Vacant
85 Angelo Costa
87 Mrs Gertrude Carmos ⓪
87 rear Henry Carmos, Jr △
89 Mrs Ida Baptista
91 Manuel Vera
95 Vacant

**PULASKI STREET. I-25**
**From 112 Phillips rd southwesterly. Ward 1**

**PURCHASE AVENUE. H-17**
**From NYNH&H north to 456 Nash rd. Ward 1**
— **Nashville ends left**
— **Barrett begins left**
— **Newcomb begins left**

**PURCHASE STREET. H-12**
**From 129 River north to Nauset. Wards 6, 5, 4, 3, 2**
Even right
68 Hollywold Photo Supply
79 Walter Rogers
80 Mrs Mary R Souza △
80 John R Coelho
80 John Freitas
85 Mrs Caroline Silva
85 Mrs Mary Silvia
85 Manuel F Souza
85 rear New Bedford Comb Wks Inc △
89 Manuel Camara
89 Joseph S DeSoto
89 Frances Motta
90 Henry C Barabe ⓪
90 Milton Griffin
90 George Joseph
90 Maurice M Dunn
90 Jules V Dulos △
93 Raul Gomes △
93 Frank P Alves
93 Mrs Rose Tremblay
96 Joseph J Baptista
96 Manuel C Mello
97 George Rose △
97 August Lopes
97 Liberal Borges △
102 Antone Ferreira
102 James Kilbride △
102 John Rapoza
105 Gospel Hall
108 Simeon Chartier △ ⓪
108 August Sacremento
108 Frank J Vaughan
108 John Reece
108 Manuel P Aguiar
109 Manuel F Ponte
109 Manuel Correia
109 Herbert Souza
115 Frank Costa △
115 Mrs Mary Kilburn
115 Antone E Costa
116 Raymond Ponte △
116 John Mattos △ ⓪
**117 Thompson begins left**
122 Mrs Lucy Sylvia
122 Joseph DaSilva
122 Leo Reeves
128 Albert L Cummings △
128 Joseph H Gleason, phys △
129 Candido Condoza △
129 Leo W Lapointe
129 Walter Santos
132 Joseph Viveiros △ ⓪
132 Mrs Theresa Mello
132 Arthur G Terrell △
**132 Potomska ends right**
137 Mrs Rose Cardoza
137 Joaquim Lopes
140 John Rigby, sheet metal working △
141 Leonard Sylvia
141 Antone Lisbon
144 Joseph Damaio △ ⓪
144 Joaquim Livramento
150 Manuel Alexander △ ⓪
150 George Grace
150 Joseph Vieira △
151 Fire Station 6 △
154 Manuel Furtado
154 Rose Souza ⓪
155 John E Foster
155 John Martin
155 Mrs Mary Mello
156 Mrs Mary Ferreira
156 Joseph Ventura, Jr △
156 Antone Souza △ ⓪
159 Joseph Martin △
160 Manuel Mello ⓪
160 Antone DeBarros △
166 Urwin Des Roches
166 Manuel B Perry △
166 Joseph Coutinho
174 Manuel Almeida
174 Mrs Rita Barboza
174 Armando Carmen
— **Rockland crosses**
175 Mrs Louise C Pothier △
180 Albert L Gifford △
180 Stella E Paine ⓪
191 St James Catholic Club △
192 William Silva △
192 Mary C Nichols ⓪
199 George M Holstrom △
199 Robert Falvey △
203 Mrs Genevieve Pimentel
203 Charles S Goulart △
203 Manuel F Santos ⓪
211 Lillian P Silva
211 Antone Fortes ⓪
215 Peter A Holstrom △
217 Arthur Pike
— **South crosses**
233 Manuel S Cardoza △
236 Mrs Clara Motta
236 Mrs Theresa Correia △
Seraphin Prenda
241 Gustave Gaudreau △ ⓪
242 Mrs Alice Pimental
242 Alice Ostroff △
245 Thom Piedade, variety store
245 Fernando Sylvia
245 Julio Pires △
245 Mrs Clara Baptista △
246 Charles Bramwell
246 William Worden △ ⓪
248 Thom Piedade ⓪
251 Walter Enos ⓪
251 Mrs Amelia Antunes
251 John M Santos
252 Antone Mattos
252 Henry J Barros
252 Arthur Goldstein △
258 Manuel Farias
258 Mrs Florence J Silva
— **Washington begins left**
267 Mrs Sarah E Peterson
267 William F Robertson △ ⓪
273 Antone Fernandes △
273 Joseph Martins
277 Mrs Louise Sylvia △ ⓪
277 Gilbert Modesto △
277 Mrs Luciano Baptiste
278 John Joseph
278 Manuel Tavares, barber △
— **Grinnell crosses**
289 Shurtleff Pharmacy, drugs △
291 Joseph A Bellino
297 Antone Dutra △ ⓪
302 Alfred A DesRoches
302 George Ingham △
307 Mrs Margaret T Conery △ ⓪
307 Mrs Mary Nourse
308 T J Moriarty, hdw △ ⓪
311 Edmund Brown △
311 Henry F Partridge
312 Joseph Goulart
312 Stephen Francis △
312 Randolph C Henderson
317 Grace L Carver △ ⓪
317 Hugh A Dowd △
318 Joseph A Soares
318 John F Grace
323 John Santos
323 Nichols L Fortes △
324 Francis H O'Brien
324 Lillian King △
329 Joseph E Caron
329 Caron's Institute
329 Mrs Philomena Simmons △
330 David M Murphy
330 John Burke
335 Louis W Jenney △
335 Manuel P Marshall △
336 Ralph C Myrick △
336 Mrs Etta O'Brien
339 Gabriel J Brown
339 Mrs Delina C Lewis
Mrs Maria Gomes
340 William E Brocklehurst △ ⓪
343 Mrs Emma Sylvia
343 William H Curry
344 Felix Rose △
344 Myer Rosenthal, dentist △
344 Quintino Quintal
345 Edward H Santos △
350 Samuel Waldron
350 Caesar Pinto
350 John Duarte △
— **Wing crosses**

ANDREWS & PIERCE INC.
TRUCKING AND MOTOR TRANSPORTATION
Daily Service Between Boston, New Bedford, Fall River, Providence
HOME OFFICE 506 MIDDLE ST., NEW BEDFORD—Tel. 8-5805, Office 4-4714
Providence—189 Charles St., Tel. Dexter 4716 S. Boston, 56 Medway St., Tels 4370—4371

**Purchase (continued)**
384 Mrs Louisa L Justing
384 Vacant
390 Mrs Barbara Lopes
396 Joseph Santos
396 Robert Gaston
— **Bedford crosses**
417 Monte Pio Patent Medicines △
419 Jules Pimental
419 Manuel C Souza △
421 John E Deterra △
425 Mrs Mary S Medeiros △
428 Joseph Mullin
428 Manuel Moniz
428 Rose A Arsenault
428 Mrs Mary Mott
428 Vacant
428 Mrs Beatrice Caban
429 Mrs Mary Silva
429 Candido Almeida
436 Mrs Matilda Rose △ ⓪
439 John G Rosa
440 John D Lopes △ ⓪
444 Mrs Lena Cohen △
444 Louis M Cohen, phys △ ⓪
445 Joseph Maia
445 Joaquim Burgo
447 Eastern Printing Co The △
450 Francisco Teixeira
450 John Santos
451 Marcos Almeida
451 Antone Fortes
453 Antone Almeida
453 Antone D Ramos
455 Anthony Furtado, grocer △
456 Peter Britto △ ⓪
— **Russell crosses**
462 Barney J Margolis, phys △ ⓪
465 John Pina
465 John Joseph
470 Ida Fermino
470 Mrs Bertha McCarty △
470 Antone L Lopes
471 Joseph Dos Reis
471 Louis B Ramos
475 Charles M Grace △
475 The Clantic House
476 Gregory Sylvia
476 Joseph Fermino
482 Antone Lopes
484 John Gonsalves △
490 William J McAuliffe △ ⓪
491 Mrs Doris H Sullivan △
491 Mrs Doris H Sullivan, rooms
496 Manuel Gomes △
496 Laurence H Oliveira △
499 David H McMurry
502 Mrs Annie Russell (2)
502 Norman Munroe (1) △
502 Wm Rhodes, Jr (5)
502 Harold Chase (4)
502 Mrs Olive Hadfield (3) △
502 Elsie Stone
505 Burt E Logwood, dentist △
505 Burt E Logwood △ ⓪
505 Mrs Celina Lunny
508 Ernesto A Balla, phys △ ⓪
508 Ernesto A Balla
511 Julius M Fernandes ⓪
511 August J Senna
512 Carl J Vigfors △ ⓪
513 Frederick S Murphy
513 Robert Tracy
517 Albert Gonsalves △
517 Herbert A Hathaway
517 Ernest Pacheco
518 Edith H Brodhead △ ⓪
518 Frederick C Foss
521 Alton Cornell
523 Joseph Antone, variety store
525 Joaquim Luiz △
526 Ernest Nadeau △
526 Willard M Marden
526 Marshall C Marden
531 Mrs Corinne Caouette △
536 Thomas A Greene Sch 410 △
537 John Spencer △
537 John Alves
537 Joseph Soares ⓪
— **Madison crosses**
545 Joseph C Barboza
555 Caesar Spinola △ ⓪
555 Manuel Barros
555 Jacob Zuriel
556 Edward J Cahoon △ ⓪
561 Eastern Star Temple Corp △
564 Mildred Packish △ ⓪
564 Anna Piva △
569 Antone S Gomes △
569 Mrs Marcelino Gomes ⓪
569 Mrs Mary Ramos
573 Adelino Carvalho, grocer
573 Adelino Carvalho △
573 John Barboza
— **Walnut crosses**
584 Napoleon Gladu △ ⓪
604 Herbert Reece, rooms △ ⓪
607 Richard D Chase △ ⓪
610 Y D Battery D Veterans Assn
614 Antone Britto
614 Antone Santos
619 Salvation Army △ ⓪
620 Mrs Mary A Barros △
623 Rodrigues Market
628 Charles Harrison △
628 Mrs Julia Smith
629 James H Duerden △
629 John Rodrigues ⓪
629 Mrs Anna Enos
634 Julien Men's League △
635 The United Church △
636 United Church Home (Parish House) △
— **School crosses**
660 Star Store Parking Lot
672 N B Amusement Co △
672 Zeiterion Realty Corp △
674 The State Theatre △
674 State Shop, conf
690 Household Furnishing Co Inc △
693 N B Gas & Edison Light Co △
— **Spring crosses**
698 Samuel Herman, auctioneer △
698 Herman's Liquors Inc △
700 Davis Bldg
700 Sunlight Restaurant
700 Davis Hall
706 N B Public Market △
710 Mrs Angelina Kosta, conf △
716 Charles H Reed, dental lab (8) △
716 Vacant (4)
716 Alfred J Gomes, lawyer (5) △
716 Vacant (9)
— **Union crosses**
740 A Schulte Inc, cigars
741 James Young Inc, cigars △
743 James Young Inc
747 Center Millinery
749 Haste Bldg
749 P J Haste Co, real estate △ ⓪
749 Bristol County Ins Agency
749 Mrs Marie L Rego, dressmkr △
749 Matthew A Glynn, ins △
749 Public Loan Corp △
750 Wethern's of Boston
752 Thom McAn Shoe Co
753 New Bedford Children's Shop
755 Mary Oliver Candy Shop
756 Morton's, shoes △
758 Bristol Bldg
Met Life Ins Co (1) △
Zephyr D Paquin, lwyr (6) △
Abram Rusitzky, lwyr (6) △
Piper's Beauty Shop (7) △
Joseph Raffman, dentist (8) △
Hacking's Beauty Shop (9) △
Community Plan Inc, loans (10) △
Idelbrando A Perry, tailor (11)
Malcolm A Levy, chiropodist (12) △
Evelyn P Geary, dramatic teacher (14)
Joseph F Francis, lwyr (16) △
Sol Rosenberg, lwyr (16) △
Fashion Fur Shop The (18) △
Albion B Stone, jwlr (19) △
Xenophon Thomas, chiropodist (20) △
760 Kay Jewelry Co △
761 McGee's Photo Supply △
762 Kennedy & Co Inc, butter
763 LaFrance Jeweler △
764 Fanny Farmer Candy Shops
768 Liggett Drug Co Inc △
767-769 Clear Weave Hosiery Stores
771 Chase Yarns
771 Nan Pailey Beauty Salon △
772 Lorraine Coffee Co △
775 Lincoln Stores, dept store △
778 Elton's, women's clothing △
**779 Sears ct begins left**
780 Morse Shoe Stores Corp △
790 Wing Bldg
790 C F Wing Co Inc, furniture △
790 Shahab Zanzanian, rugs △
791 Five Cents Savings Bank Bldg
791 N B Five Cents Savings Bank △ ⓪
795 Mason Furniture Co Inc △
796-814 Cherry & Co Inc, specialty store △ ⓪
801-811 Cummings Bldg
801 Mongeau Shoe Store, shoes △
805 Cartier Inc, jewelers △
807 Victory Sportswear Shop △
811 Gladdy's Dress Box
813 National Peanut Corp
— **Williams crosses**
817 Merchants National Bank △
824 S S Kresge Co, variety △
832 Marguerite's Hat Shop
834 United Men's Shops Inc
**835 Mechanics la begins left**
836 Allen's Cut Rate Perfumers
838 F W Woolworth Co, var △
848-852 Bardol Bldg
848 Spencer Shoe Corp △
849 Waldorf System Inc, rstr △
850 Blue Bird Shops △
852 Wilbur-Rogers Inc, clothing △
855 Nellie's Beaute Salon
855 Vacant
855 Sydney Scheinman, physician △
858-862 W T Grant Co △
865 North Cong Church △
872 Enterprise Stores △
— **Elm crosses**
880-882 Peoples Markets △
881 Olympia Jewelry Co △
883 Olympia Theatre △
884 Wallner's Bakery
885 Olympia Luncheonnette △
888 Olympia Bldg △
Mrs Maria Lial Silva, dressmaker (201)
Olympia Associates Trust (419)
Vacant (203)
Irving R Snyder, chiropodist (204)
Royal Chrome Beaute Salon (205-205A) △
Paul L Smith Agency Inc (206)
Mayflower Beauty Shop (207) △

**BRALEY'S BETTER DAIRY PRODUCTS**
including
**TEL. 8-5674 Chocolate Drink and Coffee Drink**

**Purchase (continued**
M David Scheinman, lawyer (208) Δ
Wolliston Dress Suit Parlor (209-210) Δ
Dodette Beauty Shoppe (211) Δ
Antonio J Langlois, real estate (212)
Merchants Mutual Casualty Co (213)
Cornish & Co Inc (213-214-216) Δ
Flor & Son, watch repr (217)
Thomas & Thomas (219) Δ
James Fox, lawyer (220)
NB Board of Health TB Clinic (221) Δ
David S Nichelson, acct (301) Δ
Howard C Potter, ins (301) Δ
Household Finance Corp (302-303) Δ
Walter Adamowicz, dentist (304) Δ
Frank W Bell, ins (306)
Charis Corp, corsets (307) Δ
Julia A Joyce, lawyer (308) Δ
Joseph Ferreira, lwyr (308) Δ
Milady's Beauty Salon (309)
Nathaniel Lipschitz, CPA (310) Δ
Polly-May Beauty Shop (311) Δ
Frank F Resendes, lwyr (312) Δ
Kolman Shapira, lawyer (312) Δ
Barnet & Barnet, lawyers (314-315-516) Δ
Samuel L Lipman, lawyer (318) Δ
Textile Workers Union of America (321-325)
Dorothea Doctors, corsetiere (401) Δ
George L O'Malley, lawyer (402) Δ
Mrs Mabelle Anderson, chiropodist (403) Δ
Old Colony Trans Co Inc, office (404-405) Δ
Spencer Support Shop (407) Δ
Chez Marguerite, beauty shop (408) Δ
P Bernard Fitzgerald (409)
Edward J Mee, dentist (410) Δ
Frank W Bell, ins (305-306)
Selwyn I Braudy, lwyr (412)
Harold Hurwitz, lwyr (412) Δ
Investors Syndicate (314) Δ
Textile Workers Union Bd of Directors (415-416)
George B Goodman, lawyer (417) Δ
Olympia Building office (419)
Olympia Associates Trust (419)
Underwood Corp (420)
Murray M Tallman, chiropodist (501)
Vonemima Beauty Salon (502)
Bel Amby Beauty Salon (509)
daRosa's Oscillation Salon (510)
Boston Mutual Life Ins Co (421-425) Δ
Benjamin T Dobson, architect (503-506)
OPA Rent Division (507-508)
John Hancock Mut Life Ins Co (513-519) Δ
N B Board of Health Clinics (520-525) Δ

890 G K Liquor Store Inc Δ
892 Charlie's Sport Store
894 Olympia Restaurant & Sea Grill Δ
898 Candy Mart Inc
902 Gerber's Inc, jewelers Δ
907 Sears, Roebuck & Co Δ
908 Times Bldg
908 Patricia M Leary, architectural designer (200) Δ
908 Joseph Lipsett, lawyer (206) Δ
908 Marston Realty Co (206) Δ
908 E M Kanter, lawyer (206-210) Δ
908 Merchant's Reporting Service (201) Δ
908 James S McIntire, architect (303)
908 Dixon Redfearn, com photograph (307)
908 New Bedford Loomfixers Union (306) Δ
912 Simons Supply Co Inc, plumbing supplies and hardware Δ
— **Middle crosses**
913 Freeman's Drug Store Δ
914-920 Folsom Block
914 Vacant
919 Playmor, amusements Δ
920 Atlantic Hotel Δ
920 Atlantic Restaurant Δ
925 Salvato Salvati, delicatessen Δ
926 Charlie McCarty New Terminal Market Δ
Greyhound Bus Lines Terminal
927-935 Union St Ry Co, waiting room Δ
928 Vacant
930 Cape Liquor Mart
936 Brown's Cafe Δ
937 Booth Furniture Δ
939 Kartens Jewelers
938-940 Goyle Bros, clothing Δ
944 Mrs Mary Solomakos, fruit
946 Apostolos Johnson, shoe shine
948 Charlie Wong Restaurant
949 Terminal Barber Shop
951 Vacant
953 Vacant
953 Mrs Kalliope Solomakos, fruit Δ
954 "Ruby's", dresses
956 United Fruit Stores Δ
— **High crosses**
962 Jack & Harry's Auto Store Δ
963 Output Co Δ ⓪
965 Plaza Hotel Δ
967 Samuel Kisner, dentist (1) Δ
Jeremiah Kisner, dentist (1) Δ
Daniel P David, lawyer (3) Δ
Alexander P Lucas, real est (4) Δ
Vacant (5)
Ernest H LaVigne, photographer (6) Δ
968 Bartender's Union
969 Blackmer Bldg
969 New Bedford News Co Δ
970 William M Jason, barber Δ
971 Central Cafe Inc
972 Whittle's Home Bakery
974 Joseph Teixeira Δ
976 Shipyard Paint Co Δ ⓪
— **Kempton crosses**
981 Sconticut Neck Bus Lines term
981 I C T Bus Lines, term
981 Al Ducas Luncheonette
984 A & P Tea Co Δ
985 Midtown Grill
989 Tom Lee Laundry
989 Gook Chung Soo Hoo
990 Paramount Supply House

991 Nicholas Retsinas, coffee house
991 Richard Wall, shoe repairing
992 Vacant
994 Times Lunch Δ
999 Victory Cab Δ ⓪
999 Dial Cab
— **Mill crosses**
1007 H Roebuck & Sons, jewelers Δ
1010-1012 Plymouth Lunch & Sea Grill
1011-1013 The Kingston, rooms Δ
1014 Plymouth House, rooming house Δ
1015 Consumers Co-op, grocers Δ
1016 H M C Cutlery Co Δ
1021 Albert Robert, barber
1023 William A Bassett Co, fish Δ
1024 Joseph H Souza Δ
1024 The Lenox Rooms Δ
1025 Stanley Lee
1027 Hee Yee, laundry
1028 Rezendes Furniture & Radio Co Δ
1029 Vacant
1031 James Carney, tavern
1033 Antone Leighton
1033 Walter Scott
1035 Hillside Cafe
1038 Red Hot Lunch Δ
1039 Morris Glaser, glass Δ
1040 Vacant
1041 The Avon House Δ
1041 Charles H Hebert Δ
1042 Vacant
1043 Puritan Sales Co, tires Δ
1044 Windsor Grill Δ
1047 Vander Electric and Equipment Co Δ
— **North crosses**
1055-1057 North Cafe Δ
1059 State Cab Δ
1060 Parkyacarcass Inn
1061 Hotel Windsor Δ
1061 William Haworth
1063 Arthur Tetreault, barber
1068 Vacant
1071 All Bert's watch repairing
1073 Ideal Venetian Blind Co
1075 City Glass Co Δ
1077 Medeiros Radio Service Δ
1079 City Glass Co, show room
1080 Truck Mart
1083 Samuel Meltzer, fruit
1085 William Contois, cleaners and dyers
1087 The City Printing Co Δ
1089 Somerset House, rooms Δ
1089 Mrs Alice E Vien Δ
1091 N B Upholstering Co
1097 Bay View House Δ
1097 John C Blackhurst Δ
1098 Colonial Liquors Inc
1099 New Bedford Glass Co Δ
— **Hillman crosses**
1109 George's Diner
1133 James H Taylor, acct Δ
1131 Alphonse C Pageotte
1131 Mrs Bella M Guerin
1133 City Supply Co Δ
1132 Linden Motors Inc, autos Δ
1132 New Bedford Finance Co
1143 Earl's Auto Supply
1147 Harry A Cornell Δ
1149 Manuel G Medeiros
1150 Pat Moore's Tire & Auto Supply Δ
1151 Mrs Ida A Auger
1151 Manuel M DeCosta
1152 Mayhew Agency Inc, store equipment Δ
1154 Mrs Elsie M Bowler
1154 C Edmund Gregory
1155 Mayhew Agency Inc, office Δ
1156 Mrs Susannah Gregory
1156 Mrs Grace Pothier
1158 C Edmund Gregory, drugs Δ

Cherry & Co.
Women's - Misses' - Children's Apparel and Accessories
Purchase & William Sts. Tel. 5-7881

**Purchase (continued)**
**— Maxfield crosses**
1174 Alice Kelleher △
1191 N B Textile Institute △
1230 General Auto Sales △
1237 Emile Lauzon △
1237 Louis J St Martin △ ◎
1245 Morris Motors, used cars △
1245 Volunteers of America, industrial dept
1258 Bibeau's Auto & Boat Mart △
1254 Alferie E Bibeau
1253 Henry D Sharp △ ◎
1253 Sharp & Son, printers
1253 Volunteers of America △ ◎
1260 Vacant (1)
1260 Michell Kolaczewski (2)
1260 William Ramsey (3)
1260 Frank Ramsey (4)
1260 Erwin Ellis (5)
1260 Ernest Beaulieu (6)
1260 Ferdinand LaFrance (7)
1264 Trading Post, second hand goods
1265 Volunteers of America, Mission Hall
1265 Volunteers of America, home △
1270 Clarkson Gifford, gas and oil △
1277 Mrs Mary Cardin
1277 Mrs M Florence Ogaard
1277 Edward Clough
1277 Didyma Saulnier △
1277 John Figueiredo
1277 Herman Eyrick
1283 Mrs Mary Binns △ ◎
1283 Mrs Mary Binns, rooms
1293 Wilfred Boucher △
1293 Ernest Proveau
1293 Leander M Reed
1299 William Hogarth △
1299 Harold A Briggs △
1299 Mrs Dora E Norman
1302 Harry P Lowe △ ◎
**— Campbell crosses**
1311-1317 Frank L Cardoza, bicycles and hardware △ ◎
1316 Arthur Vincour
1316 Nathan G Shattuck
1320 William A Dethlefsem
1321 Charlie's Spaghetti Shop △
1325 Vacant store
1327 Charles Alvaro △
1327 Mrs Thelma V Baker
1328 Mrs Anna L Tilton
1333 Vacant store
1334 Bill's Fix-it, radio and electric service
1335 Morris Gordon, tailor
1337 Vacant
1339 Vacant
1340 Orazio Sergi, var △
**— Willis crosses**
1344 Vacant
1345-1347 Albert C Sheehan, druggist △
1353 Vacant store
1359 Charles H Jones
1359 James Silva
1362 George Boyer
1367 Owen F Hackett, tea
1368 Antonio F Grosse ◎
1369 Sasen Thomas
1370 Silvia's, oil burner repairing
1370 Fortune Silvia
1374 William A Van Zandt
1374 Mrs Marion F Martin
1379 Lysnder Travers △ ◎
1379 Charles J Bramwell
1382-1386 Motor Sales Co of N B △ ◎
1387 Common Park Garage, hydraulic jacks △
1389 Mrs Elsie M Moniz
1391 The Music Box, records
1393 Craftsman Sign Service △
1394 Vacant store
1395 Giusti Baking Co △
1396 Vacant
1400 O'Brien's Cafe △
**— Pearl crosses**
1410 Cody & Tobin, junk △
1414 Vacant
1425 New Bedford common
1476 New Bedford Motor Car Co Inc △
**— Pope crosses**
1487 Mrs Mary George, grocer △
1488 Charles A Parr △
1488 Joseph Gates
1491 Vacant store
1491 Mrs Lillian Silva
1491 Mrs Palmeda Flaherty
1491 Mrs Mary George ◎
1493 John F Rothwell
1498 Joseph A Travers
1498 Mrs Isabella Roderiques
1508 Rival Foods Co, whol gros △
1509 Railroad Disposal Center furniture and hardware △
1511 Kenneth A Grant
1519 Normand Rivet
1519 Shuster Co, auto parts △
1520 Sylvester Vercellone
1520 Emile Vercellone △ ◎
1527 Mrs Lena M Reed △
1527 Francis J Dowd
1530 Joaquin P Sylvia
1530 Frank F Perry, Jr △
1538 Abraham Sarkes
1540 Mrs Annie Farris △
1541 Joseph Marcellino
1541 Mausour Dow △
1546 Renee Beauty Shoppe △
1547 Hyman Gleek, glass
1548 John J Loughlin △
**1549 Franklin begins**
1551 Central Motors auto dealers
1558 Fire Dept Repair Shop △
1564 Harvard Garage △
1570 George H Denham △ ◎
1571 Francis A Beauparlant, second hand store △
1573 Romeo Tardiff
1580 Thomas Moxham ◎
1586 Havard Beauty Shop
1586 Ella B Havard △
1587 Luciano Viera △
1587 Joseph Rodgers ◎
1593 Vacant store
1594 Star Amusement Co
1595 Manuel Pimental
1595 Henry C Wright
1596 Odessa Havard △ ◎
1596 Mrs Fannie F Kelley
1596 Mrs Mary Fraga
1596 Mrs Amelia McEmmons △
1597 Marshall Sadeck, grocer △
1598 Hormisdas J Lemaire, drug sundries △
**— Merrimac crosses**
1610 Antone P Sylvia
1623 Crown Auto Co, used cars △
1631 Mrs Mary Oliver
1631 Emile Gravel
1632 Vacant store
1633 Vacant store
1641 William J Connell
1641 Mrs Mary Riendeau
1643 John Camara
1643 Harold M Macomber
1645 Vacant store
1651 Ernest Margeson, plmbg △
1653 Mrs Irene Harrison
1654 Vacant
1656 First Spiritualist Harmony Church
1661 Davidson Bldg
1662 Donovan's Market △
1663 Hander Tire Co △
**1663 Hazard begins**
1664 Mrs Sarah T Sadler
1664 Alexander D Ellis
1664 Frank G Sylvia
1664 Rose Gagnon
1666 Vacant store
1672 Vacant store
1674 Francis Hubert
1674 Thomas Hart
1674 Hilda Margeson
**1674 Old Colony pl begins right**
1680 Francis M Clynes, dry goods △
1682 Frank Langiano
1682 Manuel Rose
1686 Thomas L Nolett, barber
1688 Frank N Moniz, sporting goods
1688 Fred Lenling
1688 Tobia Vicko
1694 Richard Dyer
1694 Mrs Esther Schneider
1694 Earl F Sadler, grocer ◎
1700 Fernandes Enos ◎
1700 Palisade Cafe △
1700 Edward J McGovern
**1700 Wamsutta begins right**
1707 Giusti Baking Co △
1713 Alma Greenwood △
1720 Jim Sher's Service Station
1721 Ovila Robillard
1726 Mrs Edith Abbott, variety
1726 Manuel Rogers
1729 Armand Gauthier
1730 John A Whalley
1732 Angelo's Barber Shop
1736-40 Connell Building
1736 Bob's Auto Supply △
1737 Lloyd F Allen
1738 Eleanor P Macomber
1738 Alphonse W Gauthier
1738 Lawrence W Coupe
1738 Mrs Catherine Russell
1740 Vacant store
1742 Whaling City Motors, used cars
1743 John DaSilva
1749 Wilfred J Moreau
**1749 Austin begins left**
1769 Standard Motors △
1783 B & F Broom Co
1787 Vacant store
1793 Joseph Goodman, used cars △
1807 Mrs Sarah Gamache
1807 Earl P Lomas △
1809 Alfred G Perreault, paints
1816 Auto Service Co Inc, used cars △
1818 Mrs Olga Adamedes
1818 Mrs Laura M Pederson
1822 Peter P Sequin
1822 William F King
1825 Metropolitan Motor Car Exchange Inc △
1826-1840 Glazer Block
1826 Italian-American Citizens Club
1828 Vacant store
**1831 Linden begins left**
1834 Davis & Hatch Spice Co △
1836 Frank Shaw △
1836 Mrs Eva Cocker
1836 Mrs Agnes C Brunette
1836 Merrill S Brown
1838 Slip Durprey's Tavern △
1843 Paragon Stamp Works & Printing Plant △
1844 Armand Rodrigues, shoe repairing
1846 Veterans Variety Store △
1848 Mrs Sylvia Begnoche
1848 Exina Rivard
1851 Wren's Club
1851-1853 Eagles Bldg
1851 Alpine Club
1851 Eagles Club
1851 Eagles Home △

AUTOMATIC HEAT
WILLIAMS OIL-O-MATIC
ELECTRIC FURNACEMAN

**AKIN-DENISON CO.**

1218 Acushnet Ave. Walnut Cor. S. Water St. 206 Union St. 1068 So. Water St.

**Purchase (continued)**
1851 F O E New Bedford Aerie No 647 △
1852 Oregon Dye House Inc △
1855 Albert F Poulin, wall paper
1858 James P Marceau
William O Marceau △
1858 John Querin △
1861 John S Monteiga
1861 Mark R Embleton
1863-1871 The Auto Top Shop
1866 Oliver L Lawrence △
1870 Houghton Bros, tinsmiths △
1872 Mrs Delphine Demanche
1872 Emile Metivier
1873 G Gerard Laplante
1873 Alphege J Plouff
1874 Vacant store
1877 Square Deal Cafe
1878 Casino Theatre △
1881 Charles Joubert
1881 Alfred K Howard Store
1885 Morris Hait △ ⓪
1885 Theodore Galkin
1886 Dahill Co △
1887 Morris Hait, tailoring
1888 West's Roll Shop △
1889 Vacant
1891 Vacant
1892 Vacant store
1897 Henry J Proulx, undtkr △
1898 Vacant
1899 Henry J Proulx △ ⓪
1899 Mrs Alexandrina Bernier
1905 Fox Upholstering Co △
1907 Mrs Nellie M Barbrick
1907 Allen C Braley △
1909 Murach's Radio Service
1911 Bernardino Costa
1911 Vacant
1912 Vacant store
**1912 Logan ends right**
1913 Serafino Tarini, grocer
1919 New York Upholstering Co △
1919 Fox Auto Top Shop △
1921 Vacant
1926 Frates Dairy, ice cream
1927 Cesolini Jewelry Co
1928 John J Leach
1928 Michael J Cawley
1928 Eugene J Pouliot
1928 Mrs Elizabeth Sullivan
1929 Mrs Dora Smith
1929 Abram B Turner
1929 Gilbert Souza
1929 Charles F Gray
Mrs Jennie Jameson
1934 Hollywood Barber Shop
1935-1937 Gay Ninties, dry goods
1938 Napoleon Paquette
1938 Mrs Alexdrine Hamel
1938 Joseph Zola
1939 George Martin
1939 Lenander J Rondeau
1939 Matthias Perry
1939 John J Silva
1939 John F Edgar
1940 Zola Cafe △
1941 Louis Lemaire, barber
1945 Steve Choupres, rest △
1946 Bay State Dept Store, house furnishing goods
1947 Anastasios Simeonides, shoe shining and pool
1948 Peter G Grammalvo, grocer △
1949 Mrs Laura Lemos
1949 Mrs Edith Abbott
1949 Steve Choupres ⓪
1949 Mrs Rose A Maynard
1949 Mrs Ann Hogan
1949 Robert Howarth
1955 Louis Schwartz, cigars and clothing
1956 Vacant
1956 Petit's Pharmacy Inc △
— **Weld crosses**
1959 Union St Ry Co, office and barns △
**2009 Clark begins left**
2009 James F Chamberlain
2009 Josephine Pruneau △
2015 Eva Martin
2015 Mrs Eva Lebeau
2015 Mrs Lillie Drew
2015 Rosanna Williams
**2029 Penniman begins left**
2031 Ward 1 Social Club △
2045 Mrs Gloria G Medeiros
2045 Alfred Casey △
2053 Mrs Mary Spirida
2053 Michael Bociek
2057 John Paradis △
2057 Louis Picard
2061 Antone Enos
2061 Albert R Laventure
2061 William D Courchaine
— **Cedar Grove crosses**
2071 Fire Station 10 △
2077 Old City Water Works
— **Coggeshall crosses**
2105 Smith Bros Inc, brewers, office △
2167 Arthur V Robillard △
2167 Oscar Rheaume
2167 Joseph F Thornley
2167 rear North End Upholstering Co
2185 Continental Baking Co △
2195 John J Reis
2195 Elmira Jones
2195 Henry Putchnick
2195 Vacant
2195 Joseph Pinell
2195 Vacant
2201 Walter Ibbotson
2201 Mrs Edith Rioux
2201 William A Dumas △
2201 Mary Little
— **Sawyer crosses**
2221 John Poulton △ ⓪
2221 William Poulton ⓪
2225 Joseph F Roy
2225 Alexander Souza
2225 Joseph R Phaneuf
2231 Victor J Barselou
2231 Frank Bettoncourt
2231 Mrs Dore Lemos △
2243 Vacant
2265 Roger Charbonneau △
**2273 County ends left**
2301 Beacon Mfg Co, blankets △
2301 Turtex Warehouse
**2396 Deane ends left**
**2547 Nauset begins left**

**PURITAN STREET S D. F-5**
**From opp 53 W Cove rd south to Rogers**
2 Joseph D Coit, left ⓪
2 Mrs Mary C Fernandes △ ⓪
3 Manuel Sylvia, right ⓪
4 Manuel Figuera
4 Arthur Chaves ⓪
7 Francisco Rocha △
9 Emile A Reiniche △ ⓪
8 Joseph Fernandes, right △ ⓪
16 Dartmouth Linguica Mfrs, left △
18 Mrs Margaret Correia, left △ ⓪
27 Mariano Souza, left ⓪
29 Joseph Silva, left ⓪
29 Romeo J Aubut, left
33 Joseph Lopes, left
34 Frank Lopes, right

**QUANSETT STREET. I-16**
**From 420 Coffin av south to south of 239 Deane. Ward 1**

**QUERY STREET. I-18**
**From 43 Conduit west to 238 Church. Ward 1**
Odd right
16 Leopold Mathieu △ ⓪
19 Ernest Morrissette △
20 Leo H Caron, cabinet mkr △
21 Soline Montplaisir
23 Anthony McCormack
25 Moses Oliveira
27 John Wright
29 Norman H Carmel
32 Manuel Gaspar
32 Humbert A Valente
32 Albert H Tetrault
33 Mrs Clodemire Gallant
35 Mrs Lydia Turcotte ⓪
37 Albert McDonald
39 John Ashcroft
41 Everett Souza △
41 Antone P Correira
42 Manuel Perry
42 Robert B Clark △
46 Paul J Jacques
46 Nicholas Demers
46 Leo Raymond
54 Mrs Ruth A Marsh
57 Florian Gallant
59 Martial Desrosiers
63 Joseph R Munroe
65 Ralph Deneault
70 Armand R Charpentier
71 Louis Lemaire
72 Armand Poirier
73 Mrs Laura Robidoux
74 Antone B Pacheco ⓪
75 Aleas Davignon
76 Manuel F Freitas △
77 Blanche LeFlamme △
79 Emanuel Axelson
82 Arthur J Gagne
82 Charles B Fell
83 Joseph Taylor
86 Mrs Agnes Gudgeon △
86 Daniel Mayor ⓪
87 Wilfred E Cote
90 Joseph A Gorka △
90 Henry Dupont
— **Acushnet av crosses**
112 LaLegion Franco Ame ican des Etat Unis
115 Arguin Press
**119 Concord begins right**
120 Alfred A Fletcher
120 George Hemenway
120 Henry R Bouchard
120 Mrs Mary Perry
120 Joseph Cabral
120 Henry Kasap
130 John J Barron △
130 Mrs Victorina deGouvia
130 Lawrence F Hughes
130 Zigmund Kwiatkowski
130 Romeo J Messier
130 Arthur Barriteau
135 Walter F D Lethbridge
137 M Joseph Powers △
140 M Dieudonne Mailloux △ ⓪
140 Zotique Quentin, Jr △
140 Nathaniel Preston
141 Ernest Bourgeois
142 Felix Tetreault △
142 Joseph E Seymour
142 Antone Simas
143 Edmund P Roberge
146 J Eldor Ferron △
146 Alfred Jeronymos
146 Joseph V Demers
148 Onesime Despres
148 Aloysius P Mendrola
150 Victor J Belisle
154 Mrs Natalie Galazka
154 Joseph Sykes △
158 Donat Bourassa
159 M Dieudonne Malloux, garages
160 John A Paiva △ ⓪
163 Rudolph Arcouette

Old Furs Cleaned, Repaired, Remodeled and Re-dyed

FUR HOUSE OF SIDNEY
FUR SPECIALISTS SINCE 1914
252 UNION ST. TEL. 2-7392

The Only Exclusive Fur Shop that has Scientific Cold Storage on Premises

**Query (continued)**
163 Adrien Berube
163 Omer Fournier
164 Raymond H Dean △
164 John Antunes
167 Odilda Neveu ⓪
169 James S Warburton
170 Alexander Jachimowicz
170 Mrs Mary Andre
171 Ernest C Bromley △
173 Emile A Saulnier
176 Gustave Humbert
176 Paul A Senft
— **Arlington crosses**
186 Roland Bolduc, grocer △
190 Jean H Bertholet
192 Hervey J Richard
193 Herbert Severs △ ⓪
194 George Isabelle
196 Charles E Robert
197 Isaac N Clapp
198 Mrs Mary A Deasy
200 Philip Dumas
201 Freddy Colbert ⓪
204 Mrs Marie S Amaral
205 William O Martens
206 Antone F Martin
208 Arthur Leger
209 Albert Roscow
210 Theodore Chandonet △
211 John Pearson △ ⓪
212 Raoul A Pelletier △ ⓪
213 George Lowe
214 Thomas Kershaw
215 John Brimley Jr
216 Anselm Allain △
217 Mrs Annie L Sharpe △
218 Eugene Lajeunesse
— **Ashley blvd crosses**
233 John Roy
235 Joseph M Duggan
235 Reginald P Crosby
237 Maurice Dansireau ⓪
241 Adolph N LeClair △
245 John Walmsley △
249 Leo A Carreau △
253 Arthur Houghton
257 John Wood
259 Joseph Turbank
261 Arthur Collard △
265 George M Barboza
265 Henry F Medeiros
269 Frank M Rezendes
273 Julia Niec
273 John Jones △
— **Brook crosses**
319 Manuel M Meia ⓪
321 Antone Souza
323 George Blanchard
325 Jacinto P Torres △
327 William Heyes
329 Edmond A Whalley △
330 Mrs Mary A Aguiar
330 Manuel J Aguiar
331 Mrs Phoebe Ferdinand
331 Arthur J Ferreira
331 Frank A Caesar
331 August B Gomes
333 George C Smith △
335 Frank C Rodericks
335 Evo M Verissimo
Frank Almeida
337 Thomas Ouellette
— **Edison crosses**
349 Mrs Marie L Dextraze ⓪

**RANDOLPH STREET. J-25**
**From Acushnet av west to Bartlett. Ward 1**

**RANDOLPH STREET. F-14**
**From Liberty west to Summit. Ward 2**
— **Hathaway blvd crosses**

**RAYMOND STREET. J-22**
**From Jarry north to Menton. Ward 1**
284 Mrs Victoria Zala
280 Arsene Plante ⓪
— **Maryland crosses**
— **Appleton crosses**
— **Oregon begins left**
— **Florian begins left**
— **York begins left**
— **Roland begins left**

**RAYMO STREET. G-20**
**From 1047 Mt Pleasant westerly. Ward 1**
**15 Pelletier begins right**
**25 Dow begins right**
**39 Rose begins right**

**REED STREET. E-10**
**From 569 Allen north to 828 Kempton. Wards 5, 4**
Even right
47 John B Nunes △ ⓪
— **Bedford crosses**
74 Thomas J Reagan △ ⓪
75 I Louis Levine △ ⓪
82 Sidney Frauwirth △ ⓪
— **Ryan crosses**
96 Julius Gleckman △ ⓪
99 Max Fox △ ⓪
104 Mrs Harriet Coffin △ ⓪
107 Mrs Elizabeth M MacLeod △ ⓪
— **Carroll crosses**
117 Samuel Shuster △ ⓪
125 George G Sylvia △ ⓪
— **Plymouth crosses**
— **Hawthorn crosses**
165 William B Perry, Jr △ ⓪
168 Scott Whitcher △
169 George Otis △
— **Maple crosses**
— Elizabeth E Pell △ ⓪
196 Max Finkel △ ⓪
— **Clinton crosses**
— **Arnold crosses**
233 Paul S Gregory △ ⓪
234 Edwin Kaufman ⓪
238 David W Brawley △ ⓪
241 Jacob Chervinsky △ ⓪
242 Mrs Catherine C Downey △ ⓪
248 Mrs Mary L Durant △ ⓪
249 Earl C Miller △ ⓪
252 George L Nowell △
253 Charles D Phelan △ ⓪
255 Simeon B Livesley △ ⓪
256 Herman Giller △ ⓪
259 James D McCullough △
260 Mrs Abbie A Adams △ ⓪
263 Albert H Cassidy, grocer △ ⓪
264 Thomas Addy
267 Katherine T McCarthy △ ⓪
268 Robert G Wood △ ⓪
271 Harold A Davis △
272 James H Downey △ ⓪
— **Union crosses**
285 Ellis Goldberg △
285 Mrs Natalie G Avidan △ ⓪
291 William J McIlmail △
293 P Bert Taylor △
295 Charles W Potter △
297 William C Macomber △ ⓪
— **Court crosses**
316 Arthur C Drew △ ⓪
317 John L Gallagher △ ⓪
319 Raymond A Lindsay △
319 Mrs Dela Sargent △
323 Andrew Olden △ ⓪
328 William H Regan △ ⓪
334 Harold B Guthrie △ ⓪
337 Robert B Wilson △ ⓪
339 John W Spaulding △
340 Herbert Travers △ ⓪
345 Mrs Helen R Hathaway △ ⓪
346 Justin C Perkins △ ⓪
349 Mrs Mary B Sayer △ ⓪
— **Elm crosses**
355 Ralph M Bennett △ ⓪
356 John Woodruff △ ⓪
357 Mrs Ella M Kelley △ ⓪
357 George Daigle
358 Elmo C Jesse △
358 Mrs Lillian West
358 Manuel L Souza
359 John Lomas
360 Edward F Burle △
360 Mrs Clara L Marvel △
361 James F Loftus △ ⓪
363 Alden J Braley △
367 Joseph S Manghan, Jr
367 Mrs Florence I Dupre △ ⓪
371 Linwood Ellis △
371 Antone Gonsalves
371 Asa J Stowell, Jr △
372 Walter G Manchester △ ⓪
377 Patrick J Muldoon △ ⓪
379 George T Nickelson △ ⓪
380 Mrs Lois J Parlow △ ⓪
385 Clarence E Chace, milk △
385 Clarence E Chace △ ⓪
388 Arnold L Chace △
389 Samuel Wagstaff ⓪
389 Mrs Ruby M Claus △
392 Alonzo V Jason △ ⓪
398 David E Wilcox
398 Mrs Carol Gilbert △
**406 Kempton crosses**

**REED'S LANE. F-20**
**From 990 Plainville rd south to Shawmut av. Ward 1**

**REYNOLDS STREET. H-14**
**From 83 Linden to north of 439 Sawyer. Ward 2**
Even right
5 Mrs Jane Gorner △
5 Walter Pollard △
5 Maurice H Ronan △
7 Mrs Eunice Bailey △
11 Mrs Alice Wood
11 Arthur W Clark
11 Anthony E Edwards
12 James H Rigby △ ⓪
Mrs Irene Whitehead
12 Joseph DeSouza
14 Mrs Ellen McCawley △ ⓪
14 Arthur Tetlow
17 Eudger R Laviolette
18 Edward Dupuis △
18 Thomas J Paton
20 Francis Barnett
20 Alphonse Fortin
20 Mrs Etta Dugan
21 Charles J Schestak
21 Robert W Wiley
21 Wilfred J Antaya
22 John Baraniewicz
22 Richard J Taylor
25 Patrick H Dowd △
25 John Howarth
25 Mrs Marie L Nolin
26 Edward F Leary △ ⓪
28 Charles J Howrihan
28 Charles M Brennen △
28 Mrs Mary A Nickson
33 George A Fortin
33 Manuel Ponte △
34 Mrs Armande Auhn
34 Edward Davis
— **Weld crosses**
37 William J Oliver
37 Mrs Margaret A Prescott
37 Alfredo Taraglia
39 Henry Belli ⓪
41 Salvatore Giammalvo ⓪
43 Alfred E Mendes
43 Ralph P Hill
44 Leonard Doyle △
44 Mrs Esther E Doyle
46 Antone F Souza
46 William Lyons
46 Thomas Conlan △
**46 LaFrance ct ends**
47 Thomas Parkinson △

**BUSH & CO., Inc.**
ESTABLISHED 1885
Millicent C. Monti, Mgr.

LICENSED SANITONE CLEANER

**- CLEANERS -**
Office, 12 Pleasant St. Tel. 5-7803
Plant at No. Dartmouth, Tel. 3-0692

**Reynolds (continued)**
47 Mrs Rose A Grenon
47 Napoleon Jodoin
53 Henry Viveiros
53 August Almeida
53 George Costa
53½ Burton Cole △
56 John J Kelley △
56 Jeremiah A Harrington △
57 Joseph Gwozdz △
57 Jacob Wegrzyniak
57 Emile N Marchisio
61 Albert Taylor
61 Joseph F M Breton
61 Vacant
65 William J Earl
65 Frank W Gadomski
65 Albert Sylvia △
65 Mrs Margaret Mello
65 Mrs Myra St Laurence
65 Thomas Moller
— **Clark crosses**
74 Alphonse J Camaioni
74 George M Bertoldo
74 George Aubin
— **Penniman crosses**
89 Herbert W Hart △
89 Mary E Savage
89 Anastosios Simeonidis
90 Joseph Albin △
91 Constantine K Joanides
91 Mrs Pearl Duchaine △
91 Peter Olejarz ⓪
92 John S Heywood △
95 Margos M Milconian
95½ Ray D Blackburn △
95½ Manuel E Souza
98 Sydney Kenworthy △
98 Mrs Maud Shuttleworth
99 Sylvester Doyon
101 Alex E Gagnon
102 Gus Variety △
103 Oscar Laube
103 Mrs Ellen Lemieux △
— **Cedar Grove crosses**
107 David Cantor △
107 Harold Cantor, physician △
109 Angelo Delia △
109 Raymond L Giasson △
110 William Friedland △
111 Antonio C Lage △
111 William L Herlihy △
113 Henry J Perry
113 Antonio Pappantanio
113 Charles F Sweeney
118 Arthur Howarth △
119 Fernando C Mendes
119 Joseph Hudecek △
119 Edwin Soares
120 Samuel Gordon △
125 Richard Heap
125 Richard Ardway
125 Mrs Mary E Hargreaves
126 Michael Ratchford
126 Mrs Mary Broughton
126 Mrs Mary E Broughton
127 Carroll H Jason
128 Florence Ward
128 Robert Critchley
128 Joseph M Pacheco
— **Peckham crosses**
129 George Jason △
129 Mrs Emily F Noyer △
131 George H Perry
133 Mrs Lena Bonnin △
133 Joseph D Lawrence △
133 Adelard Lepage △
137 Raymond J Bieu △
137 Michael L Sifaras △
139 Mrs Bertha Gordon
141 Joseph Golen
141 Adam Gula △
143 Milton M Zeman △
143 Joseph Kelly △ ⓪
143 Mrs Julia Bindas
— **Coggeshall crosses**
156 Felix A Paquette △
156 Delphis Rondeau
156 Edward August
157 George Stead △
158 Pellegrino Lepore
158 Joseph F Bissonnette
158 Maroon Peter
158 Amile Caprari
158 Julio G Pereira
158 Peter Kelly
— **Adams crosses**
170 Henry L Lestage, grocer △
178 Mitchell Przytstas
178 William H Graham
178 Walter Sladewski △
180 Edward J Macy △
180 Mrs Augusta Polchopak
180 Mitchell Kut
**189 Sawyer crosses**

**RICE STREET. G-6**
**From 129 Frank north to 36 Rockdale av. Ward 6**

**RICHARDS STREET. F-6**
**From Bolton crossing city line to Dartmouth S D**
Odd right
169 Joseph Souza ⓪
169 Mrs Josephine Lemos
170 Manuel B Costa △ ⓪
174 John A Perry ⓪
177 William Ponte
181 Charles R Costa △
182 Francis A Camillio △
182 Manuel Pacheco
182 John Cabral
185 Dennis Mello △ ⓪
189 John Braz △ ⓪
— **City line**
194 Joseph V Souza △
194 Everisto Correia △
— **Hemlock crosses**
12 John R Vital △ ⓪
12 Mrs Roselina DeMello, right
50 Frank Sylvia, left △ ⓪
15 John S Tavares, right △
17 Frank Cordeira ⓪
16 Alfred Alfonso, Jr △ ⓪
14 Antone DeMello, left △ ⓪
10 Henry Pestana, left
10 Jacintho Costa, left △ ⓪
4 Manuel M Vieira, left ⓪
3 Joseph S Machado, right △ ⓪
2 Manuel V Medeiros
2 Antone Perry, left ⓪
1 Manuel Macedo, right ⓪

**RICHFIELD STREET**
**From Brownell av to N Dartmouth line. Ward 4**
11 Manuel F Souza △ ⓪
14 Ralph R Robbins
19 Charles J Johnson △ ⓪

**RICHMOND STREET. G-13**
**From 95 Parker north to 10 Athol. Wards 3, 2**
Even right
2 Thomas H Tripp △ ⓪
5 Robert E Horne
5 Jeremiah E P O'Connor △ ⓪
6 John J Ward △ ⓪
9 Robert Hammersmith △ ⓪
10 Mary E Thorpe △ ⓪
11 John E Greene
11 Ambrose Hogan △ ⓪
12 Frank J Raphael △ ⓪
12 Richard H Wareing
15 John J Tucker
15 Mrs Mary O'Rourke △
16 George Espinola △ ⓪
16 Antonio K Roppolo △
17 Anne S Normoyle
17 James Doyle △
18 Manuel F Machado △ ⓪
18 Mrs Gladys W Plummer
19 Mrs Lillian M Thorpe △ ⓪
20 Matthew Perry ⓪
21 William H Burgess
21 Cecil A Black △
22 Delia Judson △
22 Nathaniel J Tripp
25 Margaret M Horton △
25 Albert J H Blecha
25 William F French
— **Locust crosses**
28 Jeremiah M Harrington △ ⓪
30 Maurice W Paradis △
31 Mrs Nellie E Ames △
32 Sarah T Maxfield △ ⓪
33 Asaph E Howard △ ⓪
34 Jesse L Silva
37 Frank H Vincent △
45 Gerhart Kober △
45 Harry C Stowell △
46 Mrs Johanna C Snyder △
— **Maitland crosses**
48 Paul L Forand △ ⓪
50 Eugene H Goldrick △
53 Francis E Harrington
55 Francis J Barrett △
59 Thomas Dury △ ⓪
59 Vacant
73 Vacant
— **Robeson crosses**
79 John F Hines △
81 Mrs Margaret V Feeney △ ⓪
85 Matthew J O'Malley
87 Thomas Muldoon △ ⓪
91 Mrs Videssa Greenup △
91 James F R Underwood △ ⓪
95 Stephen P Downey △
95 John E Geary △
95 Richard Remillard △
— **Willow crosses**
106 Alphonse J Rocheleau △
106 John J O'Brien
106 James H Ogden △
112 Mrs Annie S Dupuis △
112 Mrs Mary E Packard
119 Harry Green △
— **Austin crosses**
137 Herbert W Moore △
137 Mrs Sarah Blackburn
144 Vacant
144 Harry Mulberry △ ⓪
146 Bertram B Shelley △
153 Mrs Flora A Chase △ ⓪
— **Trinity crosses**
155 William F Smith △
157 Arthur E Brown
157 Mrs Minnie Norris △
157 Walter Whitehead △ ⓪
161 Vacant
161 Clinton W Ledoux
161 Harry Kenworthy △ ⓪
164 Mrs Frances N Allen
164 James W Blossom △ ⓪
164 Thomas Halkyard △
166 Mrs Annie Fratus
166 Michael A Harrington △ ⓪
167 Emil Camandona △
167 Hector Pruneau △
171 James Loveridge
171 Harold Howard
175 Henry J Nelson ⓪
175 Alden Potter △
175 William Costa △
180 William S Furness △
180 Ethel R Simmons △
180 Albert Wooley
— **Durfee crosses**
185 John Simmons
185 Charles G Simmons
185 John Wooler
200 Charles R Fitton △ ⓪
**227 Roswell begins**
— **Mt Vernon crosses**
292 Mary C Mahoney △
**295 Athol crosses**

Oil Burners
Home Insulation
Call 6-8543-4

HATHAWAY OIL CO., INC.
NEW BEDFORD, MASS.

For
Fuel Oils
Call 7-9481-2

**RICKETSON STREET. K-3**
**From 201 Rodney French blvd west to 272 Brock av. Ward 6**
Odd right
17 Mrs Angelina G Velho
**91 Mina begins**

**RIDGE STREET. E-8**
**From 219 Matthew to Winterville rd. Ward 6**
Even right
**— Luke crosses**
**— Alden crosses**
994 Antone Medeiros △ ⓪

**RIVER ROAD**
**From 25 Graham to 4 Tarkiln Hill rd. Ward 1**
Even right
**— Perry crosses**
**— Howard av crosses**
112 George Chamberlain △ ⓪
119 Joseph Silva ⓪
**— Sylvia begins**
122 Louis E Maynard
126 Vacant
126 Vacant
130 Allen Co Inc, recreation hall
136 Allen Co Inc, mill supplies △ ⓪
137 Mrs Antonia Silva ⓪
143 James Bertoldo
143 John Neto ⓪
**— Wood crosses**
**158 Slocum st bridge begins**
163 Mrs Emma L Horton △ ⓪
169 William T Horton △
174 Thomas G Lackie
176 Vacant
186 Antonio Alfonso
191 Andrew A Reynolds
**201 Truro begins**
203 Clifton Reynolds
203 William A Reynolds ⓪
209 Antone R Correiro
**213 Harwich begins**
223 Albert Alcock
226 Antone Vieira
231 Gilbert N Collins △ ⓪
234 Frank L Fernandes
246 River Cabinet Corp △
**247 Hamblin begins**
255 Everett C Morse, hay △ ⓪
**265 Tarkiln Hill rd crosses**

**RIVERSIDE AVENUE. K-16**
**From 67 Coffin av north to 614 Belleville av. Ward 1**
Odd right
**4 Coffin av begins**
6 Victor Belanger
6 Oliver S Cormier
6 Mrs Rose Belanger
6 Agnes E Rose
6 Luke Lamarre
6 Mrs Valida Villemure
**21 Phillips av begins**
**39 Collette begins**
**57 Davis begins**
90 Stokely Foods Inc △
**104 Manomet ends**
**113 Hathaway begins**
**173 Nash rd begins**
194 New Bedford Rayon Co, rayon mfrs △
**195 Whitman begins**
**— Belleville av crosses**

**RIVET STREET. I-7**
**From 395 S Front west to 263 Dartmouth. Ward 6**
Odd right
1 Frank Souza
13 August Carvalho, Jr
13 Joseph F Martin
13 Mrs Flora Rose
**— S Water crosses**
39 Mrs Elsie Labrie
39 Donat E LaBrie
39 Adrian Labrie
41 Mrs Julia Santos
41 Charles Bernard ⓪
41 Manuel Costa
44 Portuguese Colonial Club △
**— First crosses**
48 Hill Variety Market
51 John G Sylvia
51 Antone Rose, Jr
51 Antone R Baptiste
52 Antone Williams
52 Alfred Braz
53 Manuel Cordeiro △
53 Mrs Elsie Mendoza
53 Louis Miranda
54 Mrs Mary Sylvia
54 Jules Joseph
54 George A Sylvia
55 Joseph D Araujo, barber shop
57 Alfred S Silva
57 Mrs E Mary Stewart
57 Frank M Ponte
58 Mrs Balmira R Bondade
58 Frank G Freitas, grocer ⓪
58 Frank G Freitas
58 Manuel G Freitas ⓪
61 Manuel Motta
61 Mrs Evangelina Botelho
61 Mrs Geneva Hawes △
67 Manuel Dias
67 Mrs Josephine Souza
67 Mrs Mary Lima
71 Frank Mathais ⓪
71 Joseph Silva
71 Mrs Mary Botelho
**— S Second crosses**
77 Manuel P Santos, grocer △
77 Manuel P Santos ⓪
80 Robert C Ingraham Sch 360
83 Albert W Doyle
83 Mrs Clara G Ostiguy
85 Eudoxie Remillard △
87 John Letendre
87 Catherine Heron
87 William Furtado
93 The Daily News Pub Co △
97 Albert Nunes
97 Julius Borges
97 Mrs Palmeda DeMello
101 Guilherme M Luiz & Co, bankers, ins and steamship agents △ ⓪
**— Acushnet av crosses**
103 Keystone Pharmacy △
105 Vacant
106 Mrs Mary E Dias, var △
107 Mrs Mary Francisco
107 Alfred Harrison
108 Joseph G Grady
108 Flora B Whiteley
108 Jeannette Tetreault
108 Joseph A Harrison
108 Louis E Costa
108 Arthur Turgeon
108 Mrs Aldea Manaigre
108 Joseph Souza
110 Roosevelt Social Club
111 Modernistic Beauty Shop
113 Keystone Contractor, painters
116 John Silva
116 Mrs Emily Paim
116 Silvino Castello
117-121 Arrow Sales Co
119 Joseph R Gil, cigar mfr
122 Vacant
122 Antone Monteiro
123 Hollywood Studio, photo △
124 Philip Houle
124 Mrs Etelvina Athayde
124 Mrs Mary Oliveira △
125 Manuel Sylvia
125 Joaquim J Borges
128 South End Motors, auto dlrs
**129 Purchase begins right**
138 St Martin's Parish House
139 Luzo Corporation of America △ ⓪
143 August Costa, barber
145 Vacant
147 Vacant
151 South End Tire Shop
**— County crosses**
160 Capital Fruit Store
164 Berthiaume Bldg
164 Berthiaume Studio, photo △
164 Emile Berthiaume △
164 Armand J Landry
164 Gaspard H Lafleur
164 Landry's Studio of Magic
166 Morris Beauty Shop △
168 Lawrence W Caton, optom △
170 Frank G Almeida
170 Herman Condez
170 Victor Lima
171 St Hyacinth R C Church
171 St Hyacinth's Parochial Sch
172 Donat Tessier
172 Alice Munroe
172 William F Rose
172 Mrs Angeline Costa
172 James A Mulcairns
188 Phaneuf & Son, hay △
**189 Hyacinth begins right**
190 Francisco Buxo
190 John Peters △
190 Virginio Santos
190 Mrs Arzila Lachapelle
194 Mrs Annie Oste, poultry
195 Elizabeth Martin
195 Mrs Elizabeth Oldfield △ ⓪
195 Richard Thompson
195 Anthony P Lacerda
196 Mrs Gloria Pacheco △
197 James Ferreira
197 Eugene P LaFrance △ ⓪
197 Mrs Cordelia Rousseau △
197 August Christian △
200 Sunkist Market △ ⓪
202 John G Borges △
202 Mrs Mary V Martin
207 Antone Francisco
207 Antone Paiva △
207 George Paiva
208 Joseph Alexander △
208 Arthur Costa
208 Filomena Marcelino
209 Eddie's Dry Goods
211 Mrs Frances Mello ⓪
**211 Hall begins right**
214 Mrs Margaret DeMello
214 Mrs Maria C Perry
214 Joseph Zawalski ⓪
219 Edward Rogers △
219 Mrs Filomena Garcia
219 Mary Rose
219 Frank Silva
219 Mrs Anna Correia
219A Vacant
220 Manuel R Modesto
220 Manuel P Paiva ⓪
220 William P Paiva
223 Washington Bakery △
223A Manuel E Rodrigues, watch repairing
226 Joseph Amaral △
226 Joseph F Simmons
226 Gilbert Pimental
232 Joseph Rego
232 Antone R Modesto ⓪
232 John Correia
233 Jesse Magan
235 Raphael Carvalho
235 Walter Sylvia △
235 John Aguiar
238 Manuel Macedo
238 Philip S Macedo △
238 Mrs Margaret Medeiros
244 Bernardino Rosa
244 Mrs Lucinda Luce
244 John Freitas
246 Manuel H deSouza, barber
248 Manuel H deSouza
248 Mary M Pacheco

DELANO

BETTENDORF OIL BURNERS
NORGE APPLIANCES and
Plumbing and Heating
135 GRINNELL TEL. 7-9445

**Rivet (continued)**
248 Frank A Wunschel
248 Ernest Rogers
259 Francisco Oliveria Travel Agency △
261 Harvey R York
261 Manuel C Pires
261 Walter Bennett
261 Joaquim Pimentel
261 Maurice Souza
261 Antone A J Athouguia
265 Nunes Upholstering Co △
270 Our Lady of Mt Carmel Parochial School
— **Crapo crosses**
267 Perry's Hardware △ ◎
271 Henry Perry △
275 Bettencourt Furniture Co △
275 Mrs Mary Souza
275 Mrs Mary Varao
275 Virrato Ferreira
275 Manuel C Mello
279 Jose M Rodrigues, poultry
281 Angelo P Mello, fish
283 Antone E Costa, barber
285 Theodore J Benjamin, var
285 Arthur Benjamin △
285 Frank Pine
286 Mt Carmel R C Church
287 Duarte Ribeiro
287 Antone J Camara
287 Charles W Gilmartin, dentist
287 Mrs Hazel B DeMoranville
291 Antone P Cruz
291 Charles Vieira
293 Rivet St Market △
— **Bonney crosses**
300 Corner Drug Store △
300 Antone R Modesto Service Station
305 Scottie Beauty Shop △
306 Antone R Modesto, tire shop
307 Manuel S Silva, barber
309 Joseph F Louro, grocer △
310 Manuel Franco, fish
314 Joseph Mello
314 John C Figueira
314 Antone Mello
314 Joaquin F Sylvia
315 Big Chief Market △
317 Manuel T Cabral
317 Mrs Clara Macial △
317 Frank Rodrigues
319 John Silva, meats
312-320 Mendes Dept Store △ ◎
321 Ashley Park Tailor Shop △
— **Orchard crosses**
— **Ashley Park left**
329 Polycarpo Augusto Co, tavern
331 Mrs Mary Sylvia
331 Manuel Torres
333 John Gracia, hardware △
334 Ashley Park
337 Antonio A Coelho, grocer
339 Manuel Andrade ◎
339 Herculano Tavares
343 Ashley Park Shoe Store
345 Arthur J Thomas
345 Arthur J Thomas, fuel oil
345 Brito's Market
345½ Phil's Grill
347 Miguel Medeiros △
347 Thomas J Sylvia, Jr
349 Portuguese Continental Union
— **Briggs begins right**
363 Rodriques & Vieira, mts △
367 Manuel Costa
367 John Costa, Jr △
389 Costa's Lunch
391 Joseph Costa △
391 Louis Ferreira
391 Joseph Correira
391 Frank Silva
391 Mrs Anna M Dutra
393 Park Cab △
395 Mary Joseph, remnants
397 Jack Rose
397 Nassar Joseph △
397 Vacant
397 Mrs Mary Lemos
397 Domingos Pestana
397 Antone Anacleto
399 Bucky's Cafe △
403 Club Instrucao Recreio
405 Antonio A Felipe, pool △
407 N B Institution for Savings (branch)
— **Bolton crosses**
409 Margin & Ora's, drugs △
**410 Walter Goulart sq**
411 Jerry T Sylvia
411 Alfred Cabral, Jr △
413 Jose dos Reis, variety
416 George Thomas △
416 Peter J Simmons
417 Vincent Perry
417 Antonio D Vieira
418-420 and 422 Thomas Department Store △ ◎
419 Vincent Perry, tailor △
423 Small Animal Hospital △
424 Goulart Square Tailor Shop △
426 Al's Spa
428 Sang Lee, laundry
430 Edward Andre
430 Francisco Machado
431 O'Connor Bros, sand and gravel △ ◎
431 William J O'Connor, vet surg △
431 William G O'Connor
434 Manuel Dupont
434 Anthony J Martin
436 Charles Rebello
436 Manuel Pacheco
436 Manuel Tavares
439 William D Medeiros △
439 Joseph Mello
440 John Confeiteiro
440 Alfred Silva
441 Urbano B Silveira
441 Manuel Medeiros
443 James Marshall
443 Antone P Medeiros
444 Mrs Maria Silva
444 Norman Gonsalves
445 Joseph Vintura, fish
— **Juniper crosses**
446 Santos & Son, grocer △ ◎
447 Isabella J Waterhouse, dry goods ◎
448 Joseph D Santos △
448 Vangelino Furtado
451 Mrs Isabelle J Waterhouse △
451 Mrs Anna Sylvia
453 Mont Electrical Co △
457 Walter C Mont △ ◎
457 Walter E Mont △
465 Antone Rapoza
465 John Frasier
465 Mrs Virginia Laurence
468 Victor A Francis
468 Simon Viveiros
468 Manuel D Sylvia
475 Mrs Julia Medeiros △
475 John Souza △ ◎
477 Manuel Correira
477 Correira's Radio Shop
478 Rivet St Garage
— **Hemlock crosses**
481 Gill Alves △ ◎
481 Theophilo Lima
481 Francisco Vieira
486 Donald McQuilkin
486 Joseph Rebello
491 Lionel J Souza, barber
492 Eugene Andrade △
492 Walter M Correa
492 Norman Neves
493 Rivet Street Auto Electric Service △
494 Joseph T Caton
494 Mrs Elvida Daniels △
494 Mrs Mary Sabino
494 Everett T Murphy
499 Mrs Mary Mathews
499 Manuel Baptiste △
499 Seraffin C Nunes △
500 Mrs Rose Daniels △ ◎
505 Arthur Sylvia
505 Joseph Theodore
505 Mrs Ermina Vieira
506 Paul E Marshall
506 Mrs Mary S Tavares △ ◎
509 Manuel Enos
509 Thomas Perry △
509 Daniel J Harrington
514 Antone Perry
514 John B Mello, Jr
514 Louis Moniz
515 Octavio Viveiros △ ◎
515 Joseph Lima
515 Joseph Medeiros
518 Arthur F Rose
518 Lionel DeMello
518 Joseph Piva
519 Arthur Souza △ ◎
522 Vacant
523 George F Sylvia △
525 Bento G Pacheco
526 Vacant
526 Mrs Mary Rezendes
526 Emidios Viveiros
— **Mulberry crosses**
531 Joseph P Silva
531 John B Santos △ ◎
531 Joseph Mello
532 Manuel S P Pacheco
532 Joseph B Mello
532 Mrs Angelina Moniz
533 Mary Paes △ ◎
533 Mrs Mary C Rebello △
533½ George W Thorley △
540 Joseph L Sylvia, Jr △ ◎
544 Mrs Isabel Norte
544 Albert O Ribeiro ◎
544 Joseph Ribero △
544 Edward Couto
545 William A Costa
545 William Marshall
545 Mrs Philomena S Madruga △
546 Mrs Jane A Shard
546 Frank E Shard
549 Vacant
552 Mrs Almelia Baptista
552 Robert E Pring, Jr
552 Mrs Flora Lewis

**ROBESON STREET. H-13**
**From 763 County west to Oak Grove cemetery. Wards 3, 2**

Even left
8 Mrs Margaret T Glennon △ ◎
10 Mrs Emma Letourneau △ ◎
11 Edward F Dahill △
12 George Garcia △ ◎
17 Julia A Harrington
17 Edward F Bruce △
17 Adelard Proulx △
18 Eric J Besso △ ◎
22 Henry S Foster △ ◎
23 Wilfred Brimley △
23 David Lumiansky △
27 Stanislaw Curylo △
27 William H Marsden △ ◎
— **Summer crosses**
34 John G Hillman △
34 George M Ronan △
34 George P Tetreault
38 Mrs Mary Adamsky
38 Cornelius J Sullivan ◎
42 Antone Medeiros
42 Thomas Fernandes
42 rear Whaling City Garage
45 Sisters of Holy Cross △
46 Joseph A Leclair
46 Manuel DeRocha △
47 Sacred Heart Parochial Sch
**50 Chestnut ends left**
60 Mrs Theresa M Davidian △ ◎

**HEMINGWAY BROS. INTERSTATE TRUCKING CO.**

**General Office and Terminal 438 Dartmouth St. Phone 5-7841, 5-7842 and 5-7843, see p 132**

**Daily Motor Trucking Throughout New England, New York and New Jersey**

**Robeson (continued)**
61 James S Tootell
63 Mrs Mary A Matthews
63 Mrs Mary I Santos (1)
64 James J Clark
66 Roland A Perron
66 Milton E Healey
**— Cottage crosses**
79 James S Gatenby △ ⓪
82 Hugh J Carney △
82 Mary F Harrington
83 James A Galligan △ ⓪
83 August Marchi
85 Mrs Nellie M Harding △ ⓪
85 James F Harding
86 Mrs Sophronia LeClair △ ⓪
88 James E Powers
88 Maurice B Hanna △
88 Mrs Ruth Jennings
88 Laurence Cronan
89 Stanley W Crook
89 Mrs Eva Clarke △
90 Mrs Delia Smith
90 Walter Gauthier
90 Joseph A Nolet △ ⓪
91 Emile Methia
91 Napoleon L Trahan △ ⓪
92 David C Trimble △
**— Cedar crosses**
101 Richard A Porter △ ⓪
101 John N O'Brien △
107 Charles J Hines ⓪
107 Patrick J Hines △ ⓪
108 William J Carter △ ⓪
109 Hugh J Moore △
109 Thomas F Moore △
109 Mrs Catherine La Roche
111 Mrs Solfrid Deslandes △ ⓪
113 Delmas E DesLandes △
116 John B Lefebvre △
116 Auguste F Pariseau △
116 Mrs Marion L Bendrikson
117 Wilfred Bowler △
120 Thomas A Joseph △
120 Mrs Florence A Metcalf △
120 Stanley Mason
124 James Ellis
127 Charles B Allen △ ⓪
130 Mrs Amelia Gauthier △
131 Mrs Wilhelmina Scammons
**— Richard crosses**
135 Bernard F Murphy △
137 Manuel Benevides △ ⓪
139 Walter F King
141 Joseph Costa △
143 Louis Balestracci, Jr △
145 Norman Gabouriault △
149 Arthur Hardy
149 Manuel Monte
149 Charles V Mindle
151 Leon Hebert
153 George Black
**— Shawmut av crosses**
**184 Chancery ends left**
185 Joseph A Tripp △ ⓪
196 George A Market Monumental Works, granite △
202 Arthur B Munson △ ⓪
**— Caroline crosses**
**214 Oak Grove cemetery entrance**

**ROCHAMBEAU STREET. I-19**
**From 225 Irvington north to 50 Park av. Ward 1**
Even right
8 Charles M Wilbur
10 Walter E Bill
12 William Dearden
13 Rene Villeneuve
16 William Correira
20 Oscar Decke ⓪
21 Joseph Barboza ⓪
23 Manuel Perreira △
25 William Bottomley, Jr
27 David W Baylies
38 John J D Crook △ ⓪
41 Mrs Mary A Wach
42 John W Stanton
49 Mrs Mary E Ventura
64 Frederick B Souza ⓪
68 Vacant
72 Margaret A Waterworth ⓪
83 Antonio D Mendes
**— Carlisle crosses**
97 Christina Hosie △ ⓪
103 Henry A Fortier △ ⓪
111 Calixte J Richard ⓪
**— Brooklyn av crosses**
**— Wood crosses**

**ROCKDALE AVENUE. E-10**
**From 1435 Cove rd jct Orchard west and north to 636 Hathaway rd. Ward 6, 5, 4, 3, 2**
Right odd to Dartmouth, even byd
5 Edward D Taber △
6 Cove Market
10 Willow Tree Dairy, ice cream
**18 Gull ends left**
22 Green Diner △
30 Manuel F DeMello, gas sta
**36 Rice ends left**
38 Public Auto Sales
48 Rockdale Motors
48 G & G Service Station
**— Bolton crosses**
50 N B G & Edison Light Co Transformer
58 Mabel Sylvia △ ⓪
61 Joseph Cabral ⓪
61 Manuel Santos
62 Joseph P Andrade
65 Victor Regnere △
66 Dennis Mello
69 Mrs Mary Medeiros △
**70 Transit ends left**
73 Antone P Jordan △ ⓪
77 Manuel Jesus △ ⓪
80 Rockdale Social Club
81 George R Worster
82 Manuel Costa
84 John Oliver △
85 Sergio Rapoza △ ⓪
86 Rockdale Fish Market
**87 Circuit ends right**
88 Perry's Variety
90 Antone De Costa DeCosta Ruling Shop △
91 William Cabral
91 Antone Vincent
91 Manuel Medeiros
92 Village Fish & Chips
90 Antone Costa, barber
94 Red Wing Pool Parlor
95 Vacant
96 Red Wing Variety Store △
96 John Cordeiro
**— Hemlock crosses**
107 Kaplan Bros Furniture Co, storage
108 Frank J Pimental △
108 John C Roderiques △
**111 Avon begins left**
112 Alice Lyons △
114 James Sylvia
114 John Marshall, Jr
116 Alfred M Lemos ⓪
116 Joseph P Mello
128 Tony's Restaurant
130 Vacant
132 New Bedford Laundry △
141 Bonnie Blue Grille Public Service Station, right
142 Manchester & Son, auto repair
**— Dartmouth crosses** Keith Dairy Barn
175 Blue Meadow Service Sta △
189 Manuel Oliveira △
191 Joseph Enos △
195 Joseph Pacheco △
195 Joseph L T Leite △ ⓪
195 Manuel M Garcia
**— Stephen crosses**
204 Herbert A Briggs △ ⓪
205 Amandeu Teixeira △ ⓪
207 Manuel Esteireiro ⓪
218 Manuel Medeiros, grocer
220 John S Perry
220 John Perry
**— Stackhouse crosses**
219 Armando Borges, grocer △
**221 McCabe begins left**
220 Antone Almeida
230 Manuel F Augustine
230 Mary E Perry △ ⓪
233 Vincent D Jesus
234 John Piva, Jr
235 Manuel T Perry △ ⓪
243 Joseph J Monteiro △
243 Joseph Alfonso
243 Manuel Souza
244 Dartmouth Awning Co
245 Perry's Liquor Store △ ⓪
**246 Bank begins**
**— Kraseman begins**
254 Vargas Esso Heating oils
254 Charles F Vargas Service Station △
255 Virginio Sylvia △
257 William Damos
260 Frank Farias △
261 Joseph S Amaral △ ⓪
262 Joseph Ferreira ⓪
263 William Bainbridge
**267 Sharp begins left**
270 Vacant
271 August Fernandes △ ⓪
275 Henry B Henderson △ ⓪
279 Frederick P Porth △ ⓪
280 Henry Morris △ ⓪
282 Mrs Fannie Alfonso △ ⓪
285 Milton L DeMoranville △ ⓪
**289 Fulton begins left**
293 Manuel Oliver △ ⓪
301 Frank A Frates △ ⓪
302 George B Breakel
303 Walter J Simmons △
304 Mrs Carolina Peroni
307 Joseph M Amarak △ ⓪
**— Mathew crosses**
321 Joseph P Borges △ ⓪
325 Amando Borges ⓪
**329 Luke begins left**
335 Antone Ventura △ ⓪
345 Hyman Fineberg △ ⓪
**349 Aiden begins left**
359 Garlington Flower Shop △
**— Winterville rd begins left**
383 Hendrick's Service Station △
**— Schofield begins left**
388 Mrs Theresa Jacintho ⓪
390 Mrs Jacintha Joaquim
391 Antonio Botelho
391 Jesse Oliver
393 Frederick H Rock △ ⓪
403 Carlos O Correira △ ⓪
**407 Westbrook begins left**
**427 Brier begins left**
430 John J Bettencourt △
430 John Jacintho △ ⓪
444 Manuel A Arruda △
446 Manuel T Mello
448 Nuno Martins △ ⓪
449 Frank W Faria
450 Antone Perry
451 Joseph S Silvia
452 Mrs Helen E Visco
454 Raymond B Bentley
456 Theodore Mitchell △ ⓪
462 Arthur G Olson
464 Joseph C Sylvia
474 Timothy Donovan △ ⓪
**478 Grape ends right**
480 Rudolph M T Ulrich
489 Rockdale Service Station, gas and oil △
**— Allen crosses**
497 Sylvia's Package Store Inc △
501 Manuel Sylvia △ ⓪
501 Louis Lesco △
503 George Epstein △

STANLEY OIL CO.
FUEL OIL - GASOLINE - GREASES
480 MT. PLEASANT ST. DIAL 2-4164—2-4479

**Rockdale av (continued)**
508 Julius Rusitzky △ ⓪
508 Philip Shwartz △
— **Farm crosses**
512 Harry Silverman △ ⓪
513 William Saltzman △ ⓪
516 Max Copeland △ ⓪
517 David Horvitz △ ⓪
518 Hector J Frenette
520 Joseph Calef △
522 Ralph D Sider
523 Nathan Long △ ⓪
525 Arthur Sher △ ⓪
— **Bedford crosses**
531 Harry A Danis △ ⓪
533 Manuel T Costa
534 Henry Mickelson △ ⓪
536 Samuel D Rusitzky △ ⓪
537 Nash Demirjian △
538 Eugene J Pontiff △ ⓪
539 Yale Wolfe △
— **Ryan crosses**
554 Mrs Bessie Goldfarb △ ⓪
559 Mrs Margaret A Sweeney △
560 Henry W Taber △ ⓪
561 Abram S Horvitz △ ⓪
— **Carroll crosses**
567 Ernest C Adam
572 Leo Schwartz △ ⓪
573 Norman Cooper △ ⓪
— **Plymouth crosses**
584 Arthur A Johnson △ ⓪
594 David D Davis △ ⓪
— **Hawthorn crosses**
600 Mrs Gertrude Mendelsohn △
604 Erwin Rydstrom △ ⓪
606 Samuel L Lipman △ ⓪
**624 Maple ends right**
**640 Clinton ends right**
646 Charles Sharek △ ⓪
**654 Arnold ends right**
656 Lawrence F Murray △ ⓪
658 Francis J Mahoney △ ⓪
666 Arthur L Brun △ ⓪
672 Abraham A Rothstein △
674 Leon I Dobson △
676 Eva Smethorst △
680 John S Souza △ ⓪
684 Joseph Rosen △ ⓪
686 Shuster's Variety △
686 Isidore Shuster △
690 Edith Rodman △ ⓪
694 Herbert L Rodman △ ⓪
698 Raymond H Brierly △ ⓪
702 Harold H Williamson △ ⓪
**704 Union ends right**
705 Buttonwood Park
708 Joseph Eccleston △ ⓪
712 Albert V Woodacre, plumber △ ⓪
716 John G Francis △ ⓪
720 Mrs Margaret E Carroll △ ⓪
722 James D Watson △
— **Court crosses**
726 Samuel E Samuels △ ⓪
732 William De Costa △
736 Raymond Chase △ ⓪
738 Charles R Humphreys △ ⓪
740 Maurice R Robinson △ ⓪
**751 Lake begins left**
752 Mrs Grace M Coffin △ ⓪
756 Clarence H Callahan △
**760 Elm ends right**
761 Walter A Kenyon △ ⓪
763 James J Fitzgerald △
764 Joseph B Nunes △ ⓪
765 Harry Burrows
769 Frank McLaughlin △
769 James D Maguire △
James H Mahoney, Jr, dentist
773 Mrs Hattie L Curry, Jr △ ⓪
773 George F Curry, 3rd
774 Edgar F Johnson △ ⓪
774 Mrs Videssa J Waddell
775 Frank E Fears △ ⓪
776 P Bernard Fitzgerald △ ⓪
777 Matthew A Glynn △
779 James H Mahoney, Jr
780 Charles M Howes △ ⓪
781 Max Kaplan
781 Hymen Shapira
782 J Alfred Dumoulin △
784 Douglas E Gay △ ⓪
785 Ralph F Rodman △
787 Mrs Emily Rawcliffe △
788 Rev Herman D Berlew △
789 Vacant
790 Stegos Poulos △ ⓪
796 John F Reca △ ⓪
— **Kempton crosses**
805 Orchid Diner △
810 Fall River & New Bedford Exp Agency △ ⓪
814 Sheldon B Judson, gen cont △ ⓪
— **Mill crosses**
827 Mill City Motors Inc △
— **North crosses**
832 West End Amoco Service Station
835 Al's Tydol Station
845 William Okolski △
847 Laura Jacques △
848 Victor W Smith △ ⓪
— **Hillman crosses**
854 Arnold E Dahlberg △ ⓪
854 Frederick Fillion
859 Daisy L Putz △ ⓪
860 Albert Crook △ ⓪
866 Fred C Ward △
867 James H Warburton △
868 Mrs Mary J Hall ⓪
871 New Bedford Shuttle Co △
874 Dionisios Sanidas △ ⓪
876 Richard A Cole △ ⓪
**880 Maxfield ends right**
888 William York △ ⓪
892 Walter T Hildman △ ⓪
**893 Milton begins left**
896 Camy Luminiello △ ⓪
899 Clarence H Jones △
900 Frank H Spooner △
**903 Rogers begins left**
904 Mrs Harriet T Kelley △
905 Walter V Medeiros
**910 Hathaway blvd begins right**
915 Barney Mikus ⓪
919 William Forrest △ ⓪
921 John H Johnson △ ⓪
**923 Grant begins left**
935 Amedee J Lamontagna △ ⓪
**945 Lexington begins left**
951 George A Sweet △ ⓪
955 Harry V Worth △ ⓪
963 John Vincent
**963 Fairmount begins left**
975 Charles X Mesquita △
977 Frank W Walsh △
995 Frank H Parsons, Jr
997 Louis D Lavoie
**998 Parker ends**
1007 Charles Cowley
1012 Manuel S Mello △
**1024 Greenwood ends right**
**1026 Ruggles ends left**
1024 Fred E Ahlbom △
1028 Andrew P Doyle
1029 Frank Oliver △ ⓪
1054 Mrs Avis C Coggeshall △ ⓪
**1055 Bartlett's lane begins**
1063 Hans Haram △ ⓪
1065 Manuel A Medeiros
1067 Mrs Jennie E Sequeira △ ⓪
**1071 Macomber ends**
1083 John T Barrows ⓪
1093 Mrs Elsie Handschin △ ⓪
**1093 Auburn ends**
1106 Vacant
1107 Burns River Ice Corp △
1107 Lewis S Tripp △ ⓪
**1112 Rosemary ends**
**1119 Hapwell ends**
**1121 Gifford lane begins**
1123 Antone E Perry △ ⓪
1130 Louis Dauplaise △
1134 Walter J Oliver △ ⓪
— **Durfee ends**
1143 Mrs Agnes Cole △ ⓪
1158 Jubal P Nurse
1159 William A Coggeshall △ ⓪
**1170 Potter ends**
1171 Charles T Lowe △ ⓪
1187 Earle A Grohde △ ⓪
1189 Mrs Elizabeth M Grohde
1194 Leonard G Larrivee △ ⓪
1195 Edmund O'Neil
1199 Ruth W Grohde
1212 Frank Oliver, Jr △ ⓪
1213 Henry F Buntschuh ⓪
**1213 Upham lane begins**
1213 rear William Upham △ ⓪
1217 William Trimble △ ⓪
1235 Daniel H Stowell △ ⓪
1243 Jesse Law △ ⓪
1248 Joseph P Correia △ ⓪
1251 Law Poultry Farm
1251 E Leo Law △ ⓪
1267 Edward E Casey, Jr △ ⓪
1267 rear Mathias P Sawyer △ ⓪
1276 William Howard △ ⓪
1285 Carrie L Borden △ ⓪
1299 Thomas F Cawley ⓪
David Grew, Jr △
1314 Antone E Perry, Jr △ ⓪
1315 Frank S Lemos, Jr ⓪
1316 Harold Sutton
1328 William M Morrell △ ⓪
1329 Emanuel J Perry △ ⓪
1337 Frederick M Salles △
1338 Edward Macomber △ ⓪
**1342 Wilbur ends**
1348 Manuel Cardoza △ ⓪
1353 George G Smith △
1360 Mrs Margaret Raymond △
1372 Mrs Genevieve Z Ciaburri △ ⓪
1379 Mrs Rose Lemos △
1384 Clarence E Burt △ ⓪
1384 Burt Private Hospital

**ROCKLAND STREET. H-8**
**From 93 Acushnet av west to 166 Dartmouth. Wards 5, 6**
Odd right
1 Mary Olson △
2 John A Brennan △ ⓪
4 Joseph J Barros
— **Purchase crosses**
22 Manuel Terra
22 Josephine Sylvia
28 Edward C Amaral
28 George D Sheehan △ ⓪
29 Anthony Sylvia
29 Constantina Perreira
32 Katherine T Gilmartin △
32 Louis J Lapre
— **County crosses**
48 Matthew Quinlan
48 Alexander Knox
52 Joaquim P Lopes, Jr △ ⓪
52 Mrs Elizabeth McGuire
56 Joseph Jolly △
56 Elizabeth Wilkinson △
**56 Warwick ends**
59 Convent of Our Lady of Mercy △
59 Sisters of Mercy
60 Sylva Barabe △
60 Lillian Lariviere
64 Manuel M Fontes
66 Antone G Mello ⓪
70 Gil Silva
70 Joseph Silva
71 Father Clark Guild △
74 James M Quinn, phys △
74 James M Quinn
**75 Hall crosses**
79 Mrs Antoinie Christian
79 Antone C Miranda
79 Manuel Roderick
80 Frank L Hibbits
80 John Hibbits

**M. J. LEAHY CO.** Complete Outfitters for Men from Head to Foot

572-576 PLEASANT ST. Tel. 2-4051

**Rockland (continued)**
83 Manuel G Perry △
83 Roland A Tripp
83 John Brown △
84 Mary Dias
84 Antone Vieira
84 Manuel F Almeida
87 Joseph Halprin △
87 Robert J Allison
87 Mrs Mary Correiro
88 Mrs Oliva Cardoza
88 Mrs Mary Martin
88 Mrs Annie Roche △
90 Mrs Esther B Amaral
92 Frederick A Lent
92 Wallace Baker
93 Mrs Saraphina Souza △
93 Isadore Winet
93 Louis Winet △
94 William Jarvis
94 Lionel B Medeiros
94 Jovita C Mello
**94 Crapo crosses**
98 Charles S Goulart, variety
100 Joseph J Carreiro △ ⓪
101 Henry Camillo
103 Michael Quinn △ ⓪
104 John S Marques △ ⓪
106 Vacant
107 Mrs Mary Young △
108 William Mattos
108 August V Santos
110 Mrs Nellie M Silva
110 Jesse Medeiros
110 Ralph B Medeiros
110A John Medeiros
111 Arthur Dube
111 Theresa E Menton
113 Emile Motta △ ⓪
114 Mrs Margaret Kean △
**— Bonney crosses**
123 James H Gifford △ ⓪
125 Joseph P Sylvia
125 Joseph S Arruda △ ⓪
125 Mrs Mary Brun △
126 Vacant
126 Vacant
128 Vacant
130 Edward Silva △ ⓪
131 William Medeiros
131 Rose Hunt
131 Mrs Evangeline P Ponte △
**— Orchard crosses**
135 Vacant
137 Gabriel Quadros △
137 Antone M George
137 Karl W Ellis
137 Manuel Mathias
138 Manuel D Simmon
140 Mary A McDonald △
145 Joseph S Mello
145 John M Morgado ⓪
145 William Taylor
146 William Veary, Jr
146 Manuel R Souza △ ⓪
146 Charles L Tarpey
147 Omer E Lanthier
147 John Borges
147 Manuel Moniz
148 Frank Braga
148 Manuel C DeMello △
148 Mrs Mary Rocha △
151 Mrs Mary Avila
151 Frank Dutra
151 Edward C Andrews △
151 Joseph P Ponte △
**— Briggs crosses**
154 Henry Rakatansky
154 John T Kopchah
154 Fortuna Sylvia
159 Joseph P Thomas
159 John B Marshall △ ⓪
159 Edward Roderick △
160 John H Craft △
160 John Groton
160 Frank P Aquiar
163 Joseph D'Almeida, uphol △
163 George Frates △ ⓪
163 Mrs Helen Mello △
164 Joseph Roderiques △
164 Mrs Adeline Sylvia △ ⓪
169 Mrs Rose B Gonsalves
169 Mrs Emma J Cambra △ ⓪
169 Charles Pimental
**— Bolton crosses**
176 First Nat Stores Inc, gros △
178 Anthony S Brazil △
178 Jesse F Roderick
179 Vacant
181 Mrs Leonora J Macedo
181 Mrs Catherine Freitas
183 Manuel E Gil △
183 Manuel Silva
183 Mrs Mary J Walsh
184 John J Giza
**— Hemlock crosses**
185 Ribeiro Bros Market △
189 Jules Souza
189 Joseph Baptista
189 Harriet Dexter
194 Mrs Marie D Gill
194 Manuel Fonseca
195 Frederick A DaCosta
195 Mrs Eva Anthony
195 Eugene Roderick
198 Olympio Correira
198 Manuel Mintinho △
198 Seraphin P Caton
199 Manuel J Espinola △
199 Edward S Espinola
201 Mrs Mary Bragga
201 William Cable
201 Arthur V Sylvia
202 John F Almeida
**— Lombard crosses**
203 Manuel C Pereira
203 Antone Arruda
206 Mrs Philomena Joseph △ ⓪
206 Antone Santos
206 Walter Sears
208 Leonard H Francis △ ⓪
208 Joseph Aguiar
208 Mrs Inez Machedo
209 Joseph A Rousseau
209 George Crespin
209 Mrs Georgina Gomes
212 Norman Gomes
213 Mrs Guilhermina Avila
213 Manuel S Mello, Jr
213 Manuel A Arruda
216 Frank T Mosher △
217 Mrs Custodian Moniz △
217 James Griffin △
217 Mrs Philomena Pacheco
218 Isabel Espinola
218 Mrs Mary V Sylvia
218 Agnes Leal
225 Oak Service Filling Station △
**— Dartmouth crosses**

**ROCKLAND STREET. I-8**
**From Prospect easterly**

**RODMAN STREET. J-11**
**From 120 Front west to 68 N Water. Ward 4**
9 John S Dunn, marine supplies
9 Submarine Signal Co

**RODNEY STREET. K-5**
**From 1573 Rodney French blvd west to 720 Brock av. Ward 6**
Odd right
4 Alexander Lague
4 Frank Arthur
4 Margaret Thomas
4 John Graham
4 R Howard Lavalette △
4 Sylvester A Clay
8 Leslie Hall
8 Frederick Anthony
8 Lionel Roderick
8 Albert L Bourque
8 Walter L Mason
8 Raymond Bolger
12 Gilbert R Vital △
12 John B Barylski
12 Manuel O Fajao
16 Vincent F Barylski
16 John R Motha
16 Joseph C W Bariteau △
16 Joseph L Martin
18 Robert Berwick ⓪
19 Albert A Brown
19 Philip R Mederois
20 Thomas Barrett
20 Manuel Correia
21 Ferdinand Gaudreau
21 Armand H Lavoie
22 John Correia
22 Thomas Toolis
23 Mrs Rosaria Marshall
23 Candido Vera ⓪
27 Deus P Lavoi
27 Mrs Loretta St Onge
27 Peter J Folcik
27 Thomas Rybka
27 Wilfred A Balthazer
27 Mrs Agnes Tomasik
30 Manuel Mello
30 Antone Abreu
30 Manuel A Silva
31 Henry L Constant
31 Ernest Beard
31 Gregory Brown
31 Arthur R Murray
31 Antone Sylvia △
31 Armand V Fortier
34 Thomas Crook
36 August J Naegele
37 Harry Buckley ⓪
40 Gil De Souza
41 Manuel Correia △ ⓪
44 Clarence Crook ⓪
45 Frank S Cerwinski
49 James Thornber ⓪
53 Joseph L Cote △ ⓪
54 Fred Marshall
54 Mrs Bertha Ratcliffe
54 Samuel Thompson, Jr
54 Mrs Olive D Harrop
54 Mrs Jennie Murphy
54 Elizabeth M Carmelia
57 Arthur J Banville, Jr
59 John Abreu ⓪
59 Joseph Moniz
60 Austin Garvey
60 Gilbert N Perry
60 George Desormier △ ⓪
60 John R Sylvia
60 Mrs Lillian Whithead
60 Martin Pimental
61 Mrs Mary Wood
63 Hormidas Tripanier △ ⓪
67 Mrs Antonia Sowa ⓪
75 Mrs Alizira Cardoza
75 Roland R LaForest
75 Ernest Barker
75 Alfred Nerbonne
78 Charles J Soares
78 Hugh J Kerr
78 Norman Yates △
78 Thomas Boyle
78 Wilfred J Robins
78 Edward J McGuire
79 Mrs Annie Bates
79 Chris E Christensen
79 John Spamorsk
79 Russell E Dunham
79 Patrick J Coyne △
83 Leonard Nowell, Jr △
83 Alex Dabrowski
84 Robert Astley
84 Mathew Aceino
84 James E Connelly △ ⓪
84 George E Middleton
84 Thomas Taylor △
**— Cleveland crosses**
89 John W Gibson
91 Patrick J Gibson
94 Manuel R Silva
94 Albert Luszcz
94 Lawrence Ogara

FULLER'S
502 Pleasant St. Tel. 2-9318
General Electric Appliances

**Rodney (continued)**
97 William H Ingham
98 William G Barlow △ ⓪
99 William Barker ⓪
100 Mrs Sadie Stoll
101 William Fell
101 George E Mitchell
101 Mrs Clara Phillips
105 Mrs Anna Winstanley
107 Frank J Dargis
107 Antone Rogers
107 Domingos Quadros △ ⓪
108 Roland Blackledge
110 Kenneth Taylor
111 Roland Caron
113 Joseph William Ainsley △
114 Joseph H Fernandes △ ⓪
115 Leo P Lariviere
116 John J Sylvia
117 John H Seddon
121 Henri E Brien
121 Mrs Emma Guilbert
121 Mrs Delia M Lamore
121 Mrs Margaret Dufour
122 Philip Sicard △ ⓪

**RODNEY FRENCH BOULEVARD**
**From 130 Cove south around Clark's point and north to 12 Cove. Ward 6**
Odd right
1 Washington Social & Musical Club △
2 South End Taxi △
5 Victory Cab Co
6 Larry's Market
7 Boulevard Package Store
8 John Kozik, barber
9 Albert Corriveau
9 Mrs Teofila Wolnick
9 Calixte P Dufresne ⓪
9 Mrs Rose Dumas
9 Manuel Perry
9 Mrs Ermina Brown
10 New Bedford Institution for Savings, South Branch
11 Colonial Barber Shop
12 Woodrow Wilson Club Inc
12A Polish National Bldg
13 Paul E Choquette
13 Pierre H Dandurand
13 Mrs Louisa Roberts
14 Constant's Bakery
15 Arthur C Fontaine, plumber
15½ Alfred Gauthier, barber
16 Germaine's Beauty Shop △
— **Welcome begins**
17 Vacant
17A Vacant
17½ Vacant
19 Cercle Champlain Corp △
22 Ovide T Charron. phys △ ⓪
22 Vacant
23-27 Allied Distributors Inc
24 St Anne Credit Union △
26 Aldei D La France
28 Catherine Sottak
28 Mrs Elizabeth Galloway
28 Curtis Ivey
29 Dumonts A-1 Lunch
30 The Sample Shop
31 Ray's Tire Service
32 Michael Zajac
33 Lemlin Hardware Inc △ ⓪
34 Zajac's Market, grocer △
— **Social ends**
35 Mrs Mary Vieira
35 Antone Santos △ ⓪
35 Mrs Mary P Sylvia
35 Mrs Alma Richards
35 Anatasse J Koenig
35 Mrs Helen Craig
38 Vacant
38 Vacant
38 Vacant
38 Vacant
40 South End Appliance & Furniture Co △
42 Carreau & Chartier, grocers △
44 Rene's Barber Shop
45-51 Alliance Franco Beige △
46 Alexis J Savaria
46 Armand Bolduc
46 Michael Goulart △
48 Worthingtons Bakery
49 O K Bowling Alleys
50 Bolton's Market △
52 Kershaw's rest
53 Rodney Grill & Spa
**53 Cove rd begins right**
54 Albert Thibeault
54 Mary E Griffin
54 Vacant
54 John T Simpkin
56 Jarry's Pharmacy, drugs △
56 P O Sub Sta No 15
**56 Brock av ends left**
— **Grit crosses**
76 Mrs Ada Bedard △ ⓪
78 Robert A Bennett △ ⓪
90 Mrs Elizabeth A Winn △
**92 Warren ends left**
89 Kilburn Mill, yarn △
— **George crosses**
114 William Howard
114 James A Bury
114 Mrs Rosanna Desjardins, harnessmkr △ ⓪
114 David W Barclay
114 Romeo Desjardins
114 Antone A Camillo
116 Isadore Cournoyer
116 Omer Cournoyer △ ⓪
116 William H Marsden
116 George U Cournoyer
116 Jean C Didier, Jr
**120 David ends left**
179 E J Carney △ ⓪
**172 Woodlawn ends left**
176 Timothy Ramsey △ ⓪
180 Edward Wagner △
180 Joseph S Cabral, Jr
**188 Dudley ends left**
190 George R Bedford △ ⓪
190 Mrs Ethel Grimshaw
192 Antone W Costa
194 Vacant
196 Vacant
— **Willard ends left**
206 Omer Guilbert △ ⓪
208 Annie M Dowd ⓪
210 Joseph E Harkins △ ⓪
212 Heaton Atkinson
**218 Valentine begins left**
219 Municipal Bath House △
Vacant stand, left
245 Hazelwood Park
322 Hazelwood Flower Shop
**328 Lucas ends left**
348 Elmo A McAuliffe
350 William E Blanchard △ ⓪
350 Ellis Wilkinson
**350 Oaklawn ends left**
356 Manuel C Vieira △
362 John C Crane ⓪
**372 Capitol ends left**
380 Mrs Effie Edmonson △ ⓪
**394 Calumet ends left**
406 Edward Arnett △ ⓪
414 Mrs Mary Walsh ⓪
**416 Aquidneck ends left**
424 Augustus F Velho △ ⓪
434 Richard P Munroe
438 William C LeFavor
438 Mrs Anna Surprenant ⓪
**440 Bellevue ends left**
**456 Dolphin begins**
**496 Almshouse lane ends left**
519 Screen House, intercepting sta △
**614 Portland ends left**
630 Walter L Clegg △ ⓪
**634 Hudson ends left**
638 Anna F McGurk △ ⓪
640 John L Allen △ ⓪
**654 Seymour ends left**
**680 Bay View ends left**
— **Fort Rodman (U S Military Reservation)**
**753 Brock av begins left**
**931 Fort begins left**
**1000 Pease begins left**
1014 Dan's, pavilion △ ⓪
**1131 Almshouse lane begins**
1151 New Bedford City Infirmary △
1151 Robert R Mercer
1151 Isolation Hospital
**1201 Ricketson begins left**
1219 Joseph Hidley △ ⓪
1221 Edward S Edge ⓪
1221 Joseph Avis
**1221 Bellevue begins left**
1233 Robert Crompton △ ⓪
**1235 Apponegansett begins left**
1241 Thomas Anderson △ ⓪
1242 Leon Frisbie
**1243 Aquidneck begins left**
1357 Broadweve Furniture Co, mfrs furniture novelties
1357 N B Venetian Blinds Inc △
1357 Primrose Bedspread Co △
1357 Atlantic Mfg Co △
1357 Normandy Print Works △
1434 Vacant
**1437 Butler begins left**
**1467 Clara begins left**
1478 Vacant
1482 Palmer Scott & Co, boat yd
**1489 Norman begins left**
**1511 Frederick begins left**
1555 Ruth D Beetle △ ⓪
1565 Leonard Pasquill
1565 John McCartney
1565 Frank Nicewicz
1565 Henry Brunelle
1565 David Rego
1565 Edward Sylvia
**1573 Rodney begins left**
1577 Stanislaw Smietana
1579 Augustine Caron △
1583 William Cabral
1583 Virginio Botelho
1585 William Cabral
**1597 Mott begins left**
1605 Cornell Dubilier Electric Corp △
**1663 David begins left**
**1727 Ruth begins left**
1743 Roland Dumas
1743 Henry Horrocks
1743 Mrs Mildred Potter
1749 Mrs Elizabeth N Rostron
1749 Robert D Duffee
1749 Joseph B C Lafferty
1753 William R Flood
1753 Vincent Parr
1753 William Lofthouse
1759 John J Kenyon △
1759 Mrs Mary Moniz
1759 Charles Smith
1765 George E Blier
1765 George H Spaulding
1765 John Calvert
1771 George F. Noble
1771 Mrs Nellie Smith
1771 John Kennedy
1775 Joseph R Lewis
1775 Joseph L Selman
1775 Mrs Eugenia Savaria ⓪
1781 James Devine △ ⓪
1781 Abel Carvalho
1781 Alfred C Huntington
1787 Francis Crape
1787 William R Grinrod △
1787 Orlando F Armas
1791 Antone Oliver
1791 Theodore J Shediac
1791 Alfred Silveria
**1803 Abbott begins left**
1805 Thomas Ward

**A. D. McMULLEN, Inc.**
**304 Kempton St.**
**Movers and Packers**
**Storage—Crating**
**Tel. 3-0904**

**Rodney French blvd (cont)**
1805 John Whatt
1809 Fred Farnsworth △
1811 Vacant
1811 William H Braidwood
1811 Eliza Ashton

**ROGERS STREET. E-12**
**From 903 Rockdale av west to 128 Jenny Lind. Ward 3**
Odd right
18 Mrs Ida M Mahoney △ ⓪

**ROGERS STREET S D. F-5**
**From Water front west to byd Spruce**
**— Taylor ends right**
**— St Johns crosses**
**— Buttonwood rd crosses**
8 Joseph Vieira, left △ ⓪
**— Bolton rd crosses**
**— Ashley crosses**
25 Manuel Andrade
**— Pilgrim av ends right**
**— Walsh begins left**
**— Puritan begins left**
36 Edward Rapoza △ ⓪
40 Joseph Camara △
40 Jacintho Mello ⓪
42 Manuel Tavares △ ⓪
**— Cook begins left**
**— Sheridan ends right**
46 Joseph G Santos, left △ ⓪
48 Mrs Mary V Costa △ ⓪
**— Dartmouth crosses**
4 Joseph Souza, right △ ⓪
4 Donald Klugh
8 Manuel Vitel
8 Joseph F Augustine
8 John Ferreira
10 Clarence Arruda
10 Frank Perry
1 Manuel Cardeiro, Jr △
1 Joseph Viera
6 Carlos Carvalho
6 Antone Folger
6 Vacant
**— Russells Mills rd crosses**
17 Antone Silva, left
18 Sherman Peterson
23 Abel Pacheco
23 Eugene Pacheco △ ⓪
25 Mrs Beatrice Perreira △
25 Gilbert Furtado
25 Vacant
35 George J Morris
40 Virginio Cabral, left ⓪
42 Manuel P Mello, right ⓪
46 Alphonse Alexander ⓪
48 Domingoes Santos ⓪
45 Joseph Marques ⓪
65 Anthony Xavier, left ⓪
123 Eugene Pacheco ⓪
123 Joseph Seraphino
**— Oak crosses**
153 Arthur D Blier △ ⓪
**— Ash crosses**
323 Joseph Costa, left △ ⓪
161 Edward Goulart
**— Maple crosses**
184 Harry Green, right ⓪
**— Spruce crosses**
208 Albino Correia △ ⓪
295 George England ⓪
297 Annie Soares
297 Rezende S Batista

**ROLAND STREET. J-22**
**From Raymond westerly. Ward 1**
**— Ashley blvd crosses**

**ROOSEVELT STREET. J-6**
**From 28 Cove south to 98 David. Ward 6**
Odd right
4 Daniel Berube △ ⓪
4 Ernest Caron, Jr
4 Henry B Caron △
5 John Oliveira △ ⓪
6 Jules Grim
6 Emile Lambalot
6 Mrs Anne Schwalm △
7 Victor Morris
7 Vacant
7 Joseph Samuel
7 Alexander Lambert
7 Charles A Stowell
8 Emile Houbre
8 Leopold F Tumeinski
8 Walenty Rodak △
8 rear John DeSilva
9 Stanley A Jadlowe
9 Donald A Swan
9 William Vargas, Jr
9 Oliver LaRocque
10 Lionel A Benoit
10 Adelard Bernier △ ⓪
10 Ernest Gregory △ ⓪
11 August Barboga, Jr
11 Louis J Langevine
11 Casimiro Caiado
12 Charles H Seguer △ ⓪
12 Mrs Helen Seguer
12 Ballantine Blanchard
13 Alexander Pelletier, Jr ⓪
13 Roland Paradis △
13 Joseph Riendeau
14 Mrs Hannah Rodgers
14 Lester T Brightman
14 Joseph da Rosa △
14 George Mello
15 Joseph Pietryka
15 Joseph Almeida
15 Peter P Zolkos
16 Joseph Ehret
16 Harry Lipman
16 Peter W Presner
17 Antone Macedo
17 Frank S Zapert
17 Rosaire Constant
17 Mrs Rose Moura
17 Agostinho Costa
17 Charles Tinninghast, Jr
18 Arthur Ponsart
18 Mrs Mary J Ponsart
18 Celestin Ponsart
19 Edward H Alexander
19 George Bernier, Sr
19 Llewellyn Ashton
19 Joseph Constant
19 Eugene J Darcy
19 Rosario Darcy
19 James R Thornber
20 Raoul Machado
20 Albert G Pelletier
20 Joseph Bolton
20 Mrs Emma Godwin
20 Joseph P Sylvia
22 Frank Kaliszewski
22 Jose Machado
22 Walenty Edjis △
22 Joseph Waskiewicz, Jr △ ⓪
22 Frederick Wharton
23 Mrs Apolonise Karus
23 John Golda
23 William Hudzik
24 Vincent Bakulski △
24 Thomas Patykula
24 Mrs Tekla Mastey
25 Alvin Basright
25 Charles Harrington
25 Michael J O'Donnell
25 Mrs Amy Nuttall
25 Thomas Towers
25 Mrs Mary Webster
25 Mrs Doris Medeiros
25 Mrs Jane Brindle
26 Frank Needham
26 Harold Curry
26 Mrs Mary Humphrey
27 Manuel Rapoza
27 Orphyre J Primeau
27 Milton D Rocha
28 Mrs Amelia R Almeida
28 Mary J Huard
28 John C Wolstencroft
29 Albert A Mayall
29 Walter M Cyuer △
**— Ruth crosses**
39 Mrs Diana D Benjamin
39 Mrs Theresa Lague
39 Frank Furtado
39 Eugene Cabral
39 Mrs Katherine Lesnick
40 George Townley
40 John Godwin
40 Mrs Clara Townley
42 William Miller
42 Mrs Ellen Tillotson
42 Polly Pilkington △
43 Mrs Marcelle Emberger
43 Roger Debrosse
43 Albert Zimberlin
43 Ambrose Zimberlin ⓪
44 Edward J Boyle
44 Alexander Mijal
44 Joseph Mitzen
45 Emile Clerc
45 Emile Clerc, Jr
45 Frank L Perry, Jr
45 Mrs Anna Hughes
46 Alfred Finch
46 Edwin Eastwood
47 Henry Thivierge
47 Ernest Lambert
47 Alfred Chouquette ⓪
49 John Leach
49 Mrs Mary Dubiel
49 Walter Kocur
53 Frederick Vercammen
53 Alphonse Vercammen
54 James A Collins
54 Adam Staskewicz ⓪
54 Mrs Alice Staskewicz
58 Mrs Mary DePonte
58 Lionel Bettencourt
58 Joseph P Elizardo
59 Frederick Silva
59 Arthur LeClair
59 James E O'Hearne
62 Mrs Louisa Schofield
62 Lorenzo J Boudreau
62 Mrs Nancy Potter
62 Donat Dauteuil
63 Joseph Sylvia
63 Thomas Bolton
63 Joseph Arruda
63 Antone A Arruda
66 Joseph A Plouffe ⓪
66 Mrs Lily Bowden
67 Cleophas Daniel
67 Stanislaw Wajda
67 Charles Weiss

**ROSE ALLEY. J-10**
**From 14 N Water east to 90 Front. Ward 4**

**ROSE STREET. G-21**
**From 39 Rayno north to Breault Ward 1**

**ROSWELL STREET**
**From 227 Richmond to 91 Bullock. Ward 2**

**ROTCH COURT. H-10**
**From Orchard south of Union west to 30 Arnold pl. Wards 4, 5**

**ROTCH STREET. F-10**
**From Orchard south of Union west to 30 Arnold pl. Wards 4, 5**

**ROTCH STREET. F-10**
**From 247 Hawthorn north to 329 Court. Wards 5, 4**
Even right
14 Erwin H Chamberlain △ ⓪
14 Isabel M Wason △
20 Thomas A Mahoney △ ⓪

JOHN J. GOBELL CO.
SOAPS, POWDERS, CHEMICALS, DISINFECTANTS, PAINTS, FERTILIZERS, WIPERS, ROOF COATING, PLASTIC CEMENT, WYANDOTTE PRODUCTS Dial 2-5175 350 So. SECOND STREET

**Rotch (continued)**
26 Mrs Lucy H Hanford △ ⓪
31 Roland R Milliken △ ⓪
34 Frank Birtwistle △ ⓪
— **Maple crosses**
38 Abraham Portnoy △ ⓪
39 W Emery Hathaway △ ⓪
42 Israel Horvitz △ ⓪
43 John W Craig △ ⓪
45 Alfred G Doyle △ ⓪
47 Bartlett G Tripp △ ⓪
52 William P McIntosh, Jr △ ⓪
— **Clinton crosses**
55 Ellery E Brightman △ ⓪
56 Mrs Mary F Humphrey △
63 Samuel Lipman △ ⓪
64 Emil Seaberg △ ⓪
69 Harold M Lander △
71 Rotch Pharmacy △
72 Mrs Helen A Lowney △ ⓪
— **Arnold crosses**
77 Samuel E Bentley △ ⓪
82 Julius A Horvitz △
84 Charles H Williams △ ⓪
85 William Davidow △ ⓪
86 Joseph K S Lipson △ ⓪
87 Comes Mellen △
88 Henry R Davenport △ ⓪
90 Jack J Goldberg △ ⓪
91 Samuel Barnet △ ⓪
93 David L Horowitz
95 Philip Barnet
99 Isaac Lipman △ ⓪
100 Edward T Doyle △
101 Morris Katz △
102 Israel Levow △ ⓪
114 Sidney Bogorad △ ⓪
115 John J Dunn △ ⓪
116 House under const
119 Benjamin Prince △ ⓪
123 Charles C Fisher △ ⓪
126 Albert P Cunningham △ ⓪
127 Frederick L Weeks △ ⓪
132 John D Sharples △ ⓪
— **Union crosses**
138 Basil J Gabriel △ ⓪
147 Jack Fishman △
148 Jeanette Greer △
148 Clifton N Hatch △ ⓪
149 James Ames △ ⓪
150 Anthony C Nunes △ ⓪
154 Nathaniel H Greene △
154 John W McCauley △
155 Mrs Fannie W Hawes △ ⓪
**165 Court crosses**

**ROUNDS STREET. F-10**
**From 760 Kempton south to 283 Hawthorn. Wards 4, 5**
Odd right
8 James E MacIlwain △
9 James J Miller △ ⓪
10 James S Macomber △ ⓪
11 Charles T Allen △ ⓪
12 Mrs Minnette Carroll
12 Llewellyn B Reynolds △ ⓪
16 Leslie A Rose △
17 Mrs Sarah C Mosher △ ⓪
17 A Leon Wentworth
18 Clifton S Junior △
22 Thomas F Breakell △
25 Joseph Whitehead △ ⓪
26 Walter R Benoit △ ⓪
29 Ivar V Nelson △ ⓪
32 Stephen S Hanna
**32 Middle ends**
33 Elmer F McDonald △ ⓪
38 John E Moores △ ⓪
38 William H Quesko △
39 Rubin R Nelson
39 Phillip Bellow △
42 Frank P Andrews, Jr ⓪
43 John R Leatham △
49 Chester Ripley ⓪
50 Mrs Lou E Weld △ ⓪
52 Everett A MacLeod △ ⓪
52 Mrs Margaret MacLeod, nurse △
53 Howard A Stowell △ ⓪
— **Elm crosses**
55 Fred S Wordell △ ⓪
56 Chauncey S Willis △ ⓪
61 Mrs Melvetta H Stiles △ ⓪
62 Merrill A Slocum △ ⓪
66 Mrs Ida Schwartz △ ⓪
67 James H Backus △ ⓪
69 William R Moore △ ⓪
70 Lawrence P Wing △ ⓪
73 William S Harwood △ ⓪
74 Edgar E Head △ ⓪
77 Joseph N Grigware △ ⓪
78 Rudolph Dvorak △ ⓪
81 William S Cushing △ ⓪
82 Harvey F Greenhaigh △ ⓪
83 Francis C Destremps △
85 Mrs Theresa H Pike △
86 Robert Martin △ ⓪
87 Frank I Press △
89 Mrs Helen Garrison △ ⓪
90 William F Gifford △ ⓪
94 Roy D Nickerson △ ⓪
98 Thomas H Lord △ ⓪
— **Court crosses**
109 Talcott F Roach △
109 Edmond Andrews △ ⓪
109 Mrs Estelle Peckham △
113 Mrs Emily J Perry △ ⓪
114 Maurice Shapira △
116 Albert F Brownell △ ⓪
119 Eli Beck △
119 John C Hartwell △
120 Albert Blakeley △ ⓪
123 Nathan B Kaplan △ ⓪
123 Norman F Thomas △
— **Union crosses**
133 James F Norton △
135 Raymond A Flinnell △
137 Sydney Scheiman △ ⓪
139 Joseph H Soloff △
141 James J Earley △ ⓪
143 Albert G Teachman △ ⓪
144 Miltan A Lawrence △
146 Walter C Adams
147 Edward A King ⓪
148 Milton Woolfenden △ ⓪
151 John P Sorensen △
153 Mrs Alma Longwell △ ⓪
156 John F Sullivan △ ⓪
161 Thomas J Carney △ ⓪
162 Ruth C Harney △ ⓪
165 Lucien H Guillet △ ⓪
166 George Russell △ ⓪
169 Joseph V Sylvia △ ⓪
170 William N Rossi △ ⓪
173 Mrs Ellen Molloy △ ⓪
174 Benjamin Black △ ⓪
176 Lawrence W McKenna △ ⓪
178 Elsie M Bennett △
179 Mrs Bridget A Carney △
179 Mrs Louisa Gardner △
183 Samuel J Hochman △ ⓪
185 William Kameron △
189 Isadore Siegal △ ⓪
191 Samuel L Pinsky △
— **Arnold crosses**
208 Harry Cohen △
210 Barnet Smola △ ⓪
— **Clinton crosses**
217 Herman Kaplan △ ⓪
— **Maple crosses**
240 Ralph Meltz △ ⓪
242 Harry Milman △
245 Lloyd H Stanton △ ⓪
248 Hawthorn Shop △
**266 Hawthorn crosses**

**ROWE STREET. E-14**
**From Hapwell north to Durfee. Ward 2**

**ROY STREET. I-20**
**From 217 Brooklawn north to 428 Wood. Ward 1**
4 Roland Caron △
6 Paul H Rainville △
11 John Driesen
15 Otis Wilkinson △ ⓪
33 Charles E McCarty △ ⓪
37 Tom Lloyd, Jr

**RUGGLES STREET. F-13**
**From east of Duxbury line west to 1026 Rockdale av. Ward 3**
— **Duxbury crosses**
— **Hathaway blvd crosses**
— **Summit crosses**

**RURAL STREET. F-9**
**From 157 Grape north to 440 Allen. Ward 5**
Even right
11 Anthony Mathews
11 Lionel Souza ⓪
13 Manuel B Mello △ ⓪
14 Manuel Martin ⓪
20 Antonio Gonsalves △ ⓪
21 Mrs Mary T Boyle △ ⓪

**RUSSELL STREET. T-9**
**From 213 Acushnet av west to 378 County. Ward 5**
Odd right
38 Frank Grace
38 Manuel J Britto △ ⓪
40 Antone Lopes
40 Frank Monteiro △
40 John Centeio
40 Walter Timm
— **Purchase crosses**
51 Mrs Amelia Santos △ ⓪
51 Manuel Santos
51 Mrs Annie Fernandes
52 Mrs Angelina Ambrose ⓪
52 Austin Ambrose
54 Eva Rosario
54 Lavaro J Pina △
— **Pleasant crosses**
61 Mrs Julia Rose △ ⓪
— **Sixth crosses**
65 Henry Queen △ ⓪
66 Eliza St Germaine △
67 Paul D Forand △ ⓪
68 Russell Apartments, rooms
68 Betty E Orrell
68 John Marshall
68 Thelbert Mumford
68 John Brazil
68 Aldo J DeRossi
68 Clarence S Folsom
68 Alfred Lounds
68 Mrs Altha B Ireland
69 Maurice Genesky △
69 Stanley P Murach △ ⓪
70 Leona M Davignon △ ⓪
70 Theresa Da Silva
70 Walter Wisniewski
70 Joseph O Hall
70 Alfred P Duchaineau
72 Doris McCullough △
72 Oliver E Benjamin △
72 Walter R Preston
72 Vacant
71 Harry Queen △ ⓪
73 David M Stanley △
73 Gilbert C Jackson △ ⓪
73 Charles W Burke
73 Mrs Louise Booth

**RUSSELL'S MILLS ROAD S D. E-5**
**From 589 Dartmouth opp W Cove rd southwesterly**
— **Temple begins right**
1 Bliss Corner Package Store △
2 Walter's Shoe Repair
3 Supreme Fish Market
5 Bliss Corner Variety Store
6 Bliss Corner Barber Shop
7 Antone Roque, right △
7 Thomas Berwick, right △

**SAVINGS BANK LIFE INSURANCE**
**IT COSTS LESS**
NEW BEDFORD INSTITUTION FOR SAVINGS
TEL. 8-5447

**Russell's Mills Road, S. D., (continued)**
8 Dartmouth Grain Co
9 Vacant
— **Gorman begins right**
Vacant
Vacant
Vacant, left
10 Manuel Souza
10 Gonsalves & Son, right
14 Frank C Moniz, left
14 Arthur Reis
14 Joseph Bispo
Antone Oliver
— **Perry begins left**
— **Bourgeon begins left**
19 Vacant
19 Anthony C Perry, right △ ⓪
— **Potter begins right**
20 Antone Furtado, left ⓪
22 Joseph Martin, left ⓪
29 William T King, right △ ⓪
29 King Building Materials △
— **Rogers crosses**
Antone S Silva, blacksmith right
28 Walter Kopichesi
28 Manuel Cordeira, left ⓪
28 Lionel B Mello ⓪
35 John Arruda, right
37 Matthew Dutra
37 Mrs Maria Amaral
— **Center crosses**
39 George Cardoza, right
39 Manuel George
36 Mrs Flora Vasconcelles, left △
43 Antone S Lopes, right ⓪
— **Arnold crosses**
46 Joseph F Rapoza △ ⓪
— **Coolidge begins left**
53 Augistinho Santos, right △ ⓪
55 Antone F Sylvia, right ⓪
— **Park begins left**

**RUTH STREET. K-6**
**From 1727 Rodney French blvd 938 Brock av. Ward 6**
Odd right
13 Mrs Celia Boucher
13 Edward A Francis
13 Alphonse Paiva
15 Olympia J Mendes
15 Harold Livesey △
15 Mrs Angelina Paes
19 George Bernier
19 Ernest Medeiros
19 Manuel L Gracia
**37 Abbott ends**
40 Vacant
— **Cleveland crosses**
53 Mrs Leda Frenette
53 John Levsey
53 Clarence L Bates
53 Frederick Aspden
53 Raymond L DeRousselle
59 Joseph C Amaral ⓪
59 Albert Amaral
59 Manuel A Sylvia
63 Vacant
63 Martin Pinto
63 Mrs Olga O Chantre
64 Mrs Alice Jeffries
64 Napoleon Ouellette
64 James D Coughlin
66 Charles A Bolduc
66 Mrs Carolina Costa
66 Merli Bates
67 John Mattos
67 Jacob Guimienny
67 George Hobson
67 Edmond Barker
67 Joseph Santos
— **Roosevelt crosses**
70 Mrs Elfreida Baveas
70 Philias S Brisson
70 Jesse Houle
71 Joseph L St Pierre
71 Samuel L Faria
71 Arthur Grenier
71 Joseph H Pelletier
71 Hubert Z Fournier ⓪
71 William F Fowler
72 Leo C Landry
72 Mrs Esther Horowitz
72 Mrs Annie Gadomski
80 Levi Languirand ⓪
82 Joseph Cryan
82 Francis A Kuwaski
82 Alexander Gonsalves
82 Philippe Huot
82 Mrs Mary Kuwaski △ ⓪
82 Ovilla LeBlanc
83 Adolph Hodziewich
83 Felix P Hodziewich
83 Ernest Oliver
— **Ashley crosses**
85 Annibal T Santos, shoe repr
87 Mrs Katherine Mikolajczyk, variety
88 Margaret Madden
88 Ernest Godwin
88 Manuel I Medeiros
88 Fred S Clark
88 Manuel Roderick
88 Vacant
89 Joseph F Kosiba
89 Teofil Zalenski
89½ Vacant
91 George Bernier, barber
92 Clarinda Lafleur △
93 Vacant
96 Mary Taylor ⓪
96 Mrs Margaret Whewell
97 Vacant
98 Vacant
99 Roland's Market
100 Roland E Lamothe
100 Leon Benjamin
100 Puritan Grocery Stores
— **Salisbury crosses**
102 St Anne's Rectory
103 Mrs Alice Connor
103 Arthur Brunton
103 Alfred Gauthier
103 Mrs Ethel Reed
103 Stanley V Ebbesen
103 Mrs Mary E Hartley
106 George Bernier, Jr
106 Philemon Hotte △ ⓪
106 John J Chevalier
107 Joseph Dalton
107 Mrs Annette Dalton, var △
111 Gawlowicz Bakery
115 J Odino Gobeil
115 Stanley A J Baczek
115 Arthur Foisy
**115 Viall ends right**
116 St Ann's Convent △
117 Mrs Amanda Tichon
119 Zephrin Mailloux △
123 Eddie Cardin
123 Timothy E Loomis
123 Mrs Emma Morel
127 Prudent Coderre
127 Mary V O'Neil
129 Cecil Jennings
129 Louis A Perras, physician △
— **McGurk ends right**
133 Mrs Amelia Gawlowicz
133 Community Pharmacy △
133 Henry J Lacourse
133 Martin Carney

**RUTLAND STREET. K-21**
**From 343 Conduit west to 98 Felton. Ward 1**
Even right
11 Amedee Masse
13 Harry Smith
20 Mrs Jessie L Hathaway
26 Justiniano F Moinheiro
28 Maurice D Leclair
30 Manuel Joaquin
31 Albert Schoene △ ⓪
32 Manuel Gracia
36 Joseph Coffey
36 Mrs Mary Freitas
40 Vacant
42 Manuel Baptista
44 Archer C Newton, Jr
44 Joseph L Bastarache
46 George W Fahey
49 Frank P Pimental
51 Gilbert M Rezendes
— **Felton crosses**

**RYAN STREET. F-9**
**From 65 Brigham west to Burns. Ward 5**
Even left
12 William Stitt △
13 Everett H Taber △
14 George E Kilpatrick △ ⓪
17 William A J Coonan △ ⓪
18 Joseph V Dias △ ⓪
18 Joseph O Masse △
21 Edwin W Whitmarsh △
22 Edward Black △
22 Peter M Snyder △ ⓪
23 Albert M Silva △ ⓪
26 Edward DeMello △ ⓪
26 Joseph Fishman △ ⓪
27 Samuel Abrams △ ⓪
31 Julius Geller △ ⓪
32 Henry Palmer △
33 Norman Geller △
34 Frank S Silvia, Jr △ ⓪
36 Abram Holland △ ⓪
37 Harry Silverstein △ ⓪
39 Maurice H Cussell △
41 Mrs Leonora G Edwards △
42 Narcizo Gomes △
43 Alex K Brown △ ⓪
44 Mrs Margaret Grant △
46 Mrs Agnes L Armitage △ ⓪
47 James Deane △ ⓪
49 Abram Katz △ ⓪
— **Brownell crosses**
65 William A Jenney △ ⓪
67 Thomas F Galligan △ ⓪
69 James V Walmsley △ ⓪
72 Myer Musman △
74 Coleman Lipman △
78 Richard Russell △ ⓪
87 Irving Lacob
89 Hyman Lacob △ ⓪
90 Ansel B Norton △ ⓪
— **Palmer crosses**
96 Harry Freeman △ ⓪
96A House under const
— **Reed crosses**
134 Charles B Clavin △ ⓪
**144 Rockdale av crosses**
150 James A Worden △ ⓪
159 E Alton Tripp △ ⓪
161 Jerry Crock △ ⓪
165 David Kroudvird △ ⓪
166 Jack Tarle △ ⓪
170 Harry Rosenthal △ ⓪
171 Haskell H Kivowitz △ ⓪
**178 John ends left**
185 Manuel L Anthony △ ⓪
**197 Whittier begins right**
198 Fred R Larson △ ⓪
**198 Kirby ends left**
210 Barney Goldstein △ ⓪
**266 Byron ends left**
232 Cleober J Perry △ ⓪
234 Joseph C Perry
House under const

**SAGAMORE STREET. G-7**
**From 351 Bolton west to 374 Dartmouth. Ward 6**
Odd right
11 Manuel A Mello ⓪
11 Mrs Mary Roderick △
11 Joseph Pachecok Jr
14 John Viveiros ⓪
14 Mrs Margarida Pico
14 James Almeida
18 Dennis M Cardoza ⓪
18 Manuel R Vital
18 John Lima

**T. J. MORIARTY** PAINTS, HARDWARE, ROOFING MATERIALS, FACTORY SUPPLIES
308 PURCHASE STREET Tel. 5-7404 NEW BEDFORD, MASS.

**Sagamore (continued)**
19 John Vieira
19 Mrs Bernardina Medeiros △ ⓪
22 Carmen Contardo △
22 Joaquim Costa △ ⓪
25 Mrs Mary Medeiros
25 Manuel S Brown
25 Manuel M Cambra
32 Nicholas Stevens △ ⓪
32 Antone Roque △
32 George Viegas △
33 Francisco S Amaral △ ⓪
33 Gilbert S Amaral
36 Antone Fells △ ⓪
36 Joaquim Ponte
36 Manuel Lima, Jr
38 Mrs Annie M Ventura
39 John D Medeiros
39 Joseph P Carreio
39 Jesse White
40 Antone Amaral
42 Mariano Medeiros
42 Frank F Felix △ ⓪
42 Antone Mendoza △
43 Mrs Hermina C Cayton
43 Manuel D Ricardo
43 Charles S Couto
46 Eugene Piva △
46 Edward V Pimental △
46 Manuel Nunes △ ⓪
— **Hemlock crosses**
68 Manuel S Magon
68 Mrs Mary Ferreira △ ⓪
68 Manuel Mattos
71 Antone Dutra
71 Mrs Augusta Lewis
71 Manuel Silva △
72 Manuel F Vargas
72 Joseph A Arruda
72 Joseph Saraiva
75 Alvarado Simmons
75 Mrs Clara Oliver △ ⓪
75 Augustine C Mello △
80 Louis White △
80 Manuel Medeiros
80 Mrs Alexandrina D Mello
80 Edward Medeiros
82 Jules Medeiros ⓪
82 Frank J Costa △
84 Frank A Augustine △ ⓪
84 Manuel Camara △
84 Mrs Mary Alves
85 Mrs Hortense Da Luze
85 Frank G Avila △ ⓪
85 Mrs Alice Cruz
88 Joseph Adams △ ⓪
88 Thomas G Halloran
88 John Cunha
89 Virginio Machado △ ⓪
89 Manuel S Correia △
90 Manuel C Ferras △ ⓪
92 Mrs Mary Gansalves △
100 Esther Dias △
100 Joseph T Fels, Jr
100 John B Santos
101 Joseph A Sylvia △ ⓪
102 Edwin Costa
102 Albert Adriano
102 Manuel F Lopes
103 John P Martin
105 Manuel Andrade △ ⓪
105 Alvero Rodrigues △
106 Edmond Terra
106 Mrs Mary Souza
106 John J Fernandes △
111 Joseph Cambra ⓪
111 William Gonsalves
111 Mrs Mary C Silvia △

**ST JOHNS STREET S D. F-5**
**From 34 W Cove rd to byd Rogers**
6 Frank Vieira
6 Joseph Pedro ⓪
8 Leo Rheaume △ ⓪
16 Patrick Stanton, Jr ⓪
18 Mrs Palmela Machado
22 Joseph A Carrier ⓪
24 Gil Reneicho △
26 Virginia Mello △ ⓪
28 Joseph DeMello △ ⓪
32 John Vargas △
32 Manuel C Botelho
32 Manuel Quintino
— **Rogers crosses**
36 John Avila ⓪
38 Louis Botelho
38 John Gonsalves
40 Joseph Souza
Chippy's Place

**SALEM STREET. G-16**
**From Highland west to Shawmut. Ward 1**
— **Harvard crosses**

**SALISBURY STREET**
**From 70 Cove to 131 David. Ward 6**
Odd right
7 Frank Tsznadel
7 Mary Mularczyk
7 John Nicewicz
7 Mrs Lillian R Connor △
7 Joseph Presnjer
7 Ignac Stazec
9 Oliver Couet △
9 Joseph B Arruda
9 Joseph Santos △
9 Stella Surprenent
10 Frank Barboza
10 Raymond Racine
10 Beatrice Sylvia △
10 August Ringuette
10 Thaddeus Zaranek
10 Frank Brazel
11 Mrs Hilda Coit
11 Mrs Lumina Desrosiers ⓪
11 Mrs Rosanna Forcier
11 Jesse Homer
11 Anthony Richard △
11 Robert Graham
12 Mrs Anna St John
12 William J B Henry
12 Maryanna Cieplik
12 Charles C Rego △
12 Joseph Prajzner
12 Ernest F Couture
13 Mrs Elizabeth E Cronshaw
13 Mrs Catherine Donovan
13 Mrs Margaret Cavis
13 rear Mrs Lillian Barilleaux
13 rear Mrs Nancy Reynolds
13 rear Antone DeMello
14 Mrs Elvira Marshall
14 Mrs Mary Anthony △
14 Caesar G Barboza △
16 Charles A Medeiros
16 Frank Sylvia △
16 Sabino Medeiros ⓪
17 Peter Drozek △ ⓪
17 Gilbert Perry
18 Joseph Sylvia △
18 Joseph Medeiros △
18 John J Parr △
19 Dora Wright
19 Leo Dubois
19 Andrew Elbeck
19 Arthur Gaudreau
19 Hector Beaudreau △
20 Mrs Carolina Kocor
20 Roman Gadmonski
20 Walter Kocor
20 John Makara
20 Stephen Stupalski
21 Mrs Annie Connor
21 John Hartley △
21 George Lavoie ⓪
22 Joseph Schick ⓪
22 Stanley Palys
23 Arthur D Rollins
23 Mrs May Sylvia △
24 Joseph R Pavao
24 Manuel R Pavao
25 Stanley Godomski
25 Antone Mikolajczyk △ ⓪
25 Walter Janusz △
26 John Raphael
26 Mrs Annie Noble
26 Omer A Dubois
27 Antone Okolski ⓪
27 Joseph E Chicoine
28 Antoine Kozik
28 Carmin E Marinelli △ ⓪
28 Cougars Jr Athletic Club
29 Lionel Lawrence
29 Lucien J Colin
29 James Ryan
30 Alfred W Chaston
30 Mrs Ann Eatough △
30 Gaston Brais
31 Antone Lawrence
32 George Buckles
32 rear Mrs Emma Lavoie
36 Rosaire Ledoux
36 Delphix Lariviere △ ⓪
36 Mrs Daisy Harris
36 Clinton E Starkie
36 Adrien Desrosiers
— **Ruth crosses**
40 Ernest G Lamothe ⓪
42 Amedee Goulet
44 Omer Jolly △ ⓪
44 Mrs Mary L Dubois
46 George Lachapelle △
46 Wilfred Desnoyers △ ⓪
48 Mrs Estelle Belanger △
48 Joseph E Dauteuil △
49 Mrs Eugene Huot
49 Edward J Daudelin △
49 Alphonse E Cadieux △
49 Napoleon St Aubin △ ⓪
50 William Hefferman
50 Arthur D Wallbank
50 Manuel Arruda
51 Ambrose J McCoy
51 Oliver J Gauvin △ ⓪
52 George Noblet, Jr
54 William Reed
55 Anthony D Gerardi
55 Samuel Bergeron △
55 Mrs Ernestine Primeau
56 Thomas J Jones △
56 Joseph LeBlanc △ ⓪
57 Mrs Mary S Hession
57 James Roe △
58 Raymond J LaBerge △
58 William Avery
58 Etienne Lemlin
60 John J Braithwaite
60 Michael Martin
60 Mrs Julia Vandal △
61 George A Park
61 Luke Park ⓪

**SAMOSET STREET. I-25**
**From Pocasset nr Phillips rd easterly. Ward 1**

**SASSAQUIN AVENUE. J-32**
**From 4233 Acushnet av to Broad way at Sassaquin pond. Ward 1**
1009 Ludovic F Giard
1010 Raymond Robitaille
1013 Thomas Fleury
1013 rear Rocque J Decotis
1031 Vacant
1032 Mrs Lea Leboeuf ⓪
1041 Albert Poirier
1069 Joseph J d'Oliveira
1078 Joseph C Samson
1079 Armand H Dandurand
1130 Denis Michaud
1143 Vacant

**SASSAQUIN ROAD**
**From end of Broadway to 4447 Acushnet av. Ward 1**
1472 Summer cottage
1480 John J Taylor
— **Birch av begins**
Off 3 Summer cottages

Established 1898
DRESS GOODS
Star Store
DIAL 8-5611
See pgs 66-67

**Sassaquin rd (continued)**
1500 John Eastham, Jr
1507 Aime G Goyette
1508 John Eastham

**SAWYER STREET. J-15**
**From Acushnet river at Soule Mill to 248 Highland. Wards 1, 2**
Odd right
94 E-Z Bleach Co
94 William Carter Thread Co △
94 Economy Blouse Co, shirts △
94 Pilgrim Supply Co △
94 A Freedman & Sons, shoe mfrs △
94 Heaton's Mach Shop, mach
94 Mass Shirt Mfg Corp △
94 Harold B Grossman
116 Faucett Mills Inc
120 Royal Shoe Inc, mfrs △
Vaughan Top Mfg Co
120 John W Ruggles Co, twine △
120 Comus Mfg Co △
120 Bedford Proccess Corp
120 I Mathews & Bros, underwear mfrs
120 Calvin Clothing Inc
123 Sawyer Mills Inc
**156 Mitchell ends left**
162 rear Mrs Dora D Belanger
162 rear Raymond Charpentier
162 Joseph Gudewicz
164 Mrs Emma Landry
164 Blanch Barselou
164 Arcelia Paine
164 Emile R Poirier
164 Mrs Melvina Robert
164 Yvonne Barselon
**— Belleville av crosses**
174 Eddie's Press
175 William P Sullivan
175 Edgar Babineau
176 Romy's Woodworking Shop
180 Edmond A Bonneau
180 Domingo Silva
180 Henry Paiva
181 Mrs Antonia Druciak
181 Jesse Pragana
181 Mrs Tekla Kozik
181 Simon Majocka ⓪
181 Alphonse G Guillette
181 Mary Kotula
184 Domingos Guerra
184 Antonio Luiz △
184 Joseph Samoski
192 James Lucio
192 Vacant
192 Mrs Ellen Hopwood
192 Mrs Aurora Maguire
192 Joseph A Fortin
193 Bernardine Sisters △
201 Emile Lamoureux
201 Oscar Rheaume
201 Mrs Phoebe M Daudelin
203 Mrs Louise Bernard
203 Raoul Hurtubise △
203 Mrs Freda Querim
**— Bonneau ct begins left**
204 Frank Holland
204 George Carlier
204 Mrs Victoria Roullier
204 Arthur L'Heureux
207 Mrs Helen Poirier
207 Wilfred Millette
207 Alexander Snigger
207 Manuel S Medeiros
207 Mrs Irene Valley
207 John Sacharczyk
207 E Raymond Gabouriault
214 George Dextradeur
214 Mrs Edia Smith
214 Victor Chartier △
214 Mrs Eva St Germain
215 Casa DeOracoa Pentacostal Cultos
216 Raymond Bourbeau
216 Floram J Rocray △
216 Homer Messier
219 Mrs Delvina Pinelle
219 John J Price
219 Manuel Medeiros
221 Mrs Mary Knowles
221 Mrs Meline Boulais
221 Mrs Adelina Pinheira
**— N Front crosses**
225 Tremont Athletic Club
226 Leon L Ouimette
226 Mrs Georgianna Martineau
226 Albert Morris
229 Mrs Valeria Perry
229 Mrs Stella Karagiorgeles
229 Mrs Sophie Hassan
232 Elizabeth J Hurley △
232 Vacant
232 Adam Lemery
233 Anceto Teixeira
233 Frank Rolak
233 John Magina
235 Victor Meny, rooms △
238 Bernard Pittsley
238 Edward M Hayes
239 George E Dubreuil
239 Emile Peloquin
239 Mrs Louise Lemieux
239 Haxhi Querim
239 Arthur Masse
239 Hormidas Lachapelle
239 Albert Dauteuil
239 Frank X Valliere
240 Leo J Gagnon
242 Ernest Martin
242 Alfred Boucher
243 Ross Beauty Salon △
244 Sawyer Comfort Station △
245 Raymond Hubert
245 Rose A Ross
245 John Smola
246 Sawyer St Comfort Station △
247 Vacant
248 Vacant
**— Acushnet av crosses**
263 Merridon F Albee
263 Edith McKean
263 Theodore J Bastien
263 Mrs Rosealma Faille △
262-264 Rita's Beauty Parlor △
267 Stop & Shop Super Market △
268 Acme Taxi
268 North End Taxi Co
268 Diamond Taxi Co
268A Ham Fook Toy
268A Lee Sing, laundry
270 Mrs Celina Denault
272 Alphonse Caya, barber
272½ Charles Pittle △
273 Portugese Republican Club
276 Francis P Grenn △ ⓪
276 Francis P Grenn, physician
280 John B Levasseur
280 Mrs Albia Patnaude △ ⓪
281 Vacant
283 Donald H McClure △
283 Paul R Bourgeois
284 Noel H Charpentier
284 Aldie Casavant
284 John E Pisarezyk, Jr
285 Lela Tremblay
285 Fred Bouthillier
287 Silva Funeral Service △
287 Mizael Magant
287 Edward M Silva △ ⓪
290 Ray G Bly
290 McClure Trucking Co
290 George W McClure
290 John Chaves
291 Frank Pires, Jr △
291 Honore Grenier △
291 Mrs Eliza T Arruda △
291 rear Joseph L Medeiros
292 Pauline's Remnant Store
293 John J McKenna △
293 Adolph J Chase
293 Arthur S Martin
294 Vacant
294 George E Hathaway
295 Coville's Garage △
296 Mrs Nora Gelder
296 Mrs Malvina Beauregard
300 Yvonne B Bedard △
300 Walter J Martel
300 Maurice E Nault △
301 Ernest A Fournier ⓪
301 Wilfred Johnson
301 Arthur L Carrier △
302 Mrs Victoria Belanger △ ⓪
302 Armand B Payant
302 Edward Camara △ ⓪
303 Kiriakos Lavrenopoulos
303 Emile Sevigny
303 Rosario Roberts △ ⓪
310 Alfred J Moquin
310 Mrs Bertha A Boudreau △
310 George J Dion △
310 George J Dion, physician △ ⓪
**— Ashley blvd**
315 John Olszowy
315 Vacant
319 Henry Nolan △
319 Mrs Olivina Laplante
319 Ernest J Query △
322 Octave Bergeron
322 James Gore △
322 Simon Majocka ⓪
327 Louise Pinchbeck △
327 John Jackson ⓪
328 Mrs Mary E Brillion
328 John Craig
328 Mrs Loretta Soares ⓪
331 Joseph E L'Etoile △ ⓪
332 Alphage H Bonneau △ ⓪
332 Marcel L Spirlet △
332 Maurice Michaud △
335 Mrs Clara Cormier
335 Mrs Georgianna Dompierre
335 Wilfred Dompierre △
336 George W Michaud △
336 Joseph Martel, Jr △
336 Napoleon Nolin △
**336 Jean ends left**
337 Adolphe E Kania
337 Clementina Freitas
339 Pony Boy Express Ice Cream △
345 Virginio Amaral △ ⓪
345 Antone Amenal
345 Clarence C Richard
346 Stanislas Bonneau ⓪
346 Wilfred Boucher △
346 James F Sullivan
348 Donald Tomlinson
348 Mrs Mario Gilbertson
348 William Desjardins
350 Vacant
350 Mrs Sarah E Stark △
350 Augusto Paiva ⓪
350 Leonard Medeiros
351 Arthur Metivia △
351 William J Krouzek, Jr △
351 Frank H Gifford
357 Vacant
357 Euclide Fisette, blacksmith △
365 Euclid Fisette △
367 Andrew S Kucharski
367 Nicholas Jaremko
**— Brook begins**
375 Pacific Coal Co Inc △
380 A Ricard Coal Co △
**— NYNH&H crosses**
**— Purchase crosses**
397 Poulton Bros, gas
402 Mrs Irene B Trumblay △
402 William Tremblay
402 Joseph C Leblanc
402 Armand R Jeffrey △
402 Henry Roy
**— County crosses**
414 Leopold Meunier △ ⓪
416 Henry Sears △
418 Marcel A Rogissart △ ⓪

NORTH END LAUNDRY
1066 COUNTY ST. LAUNDRY AND DRY CLEANERS Tel. 7-9798

Sawyer (continued)
420 Hermas Patnaude
430 Adam Dudek
432 Samuel Lipman △
436 Antone Motta △
436 Chester P Fetela △
436 Andrew Wojtaszek ⓪
440 Edward E Hornby △
440 Alphonse Charest △
— **Reynolds crosses**
441 Joseph C Santos △
442 John Pina
442 Joseph Sliwik
442 Manuel Santos
447 Joseph A Piche △ ⓪
448 Mark Anthony, Jr
448 Mrs Jennie Lysko
448 Mrs Ida Fortier
448 Lynn J Buchanan △
448 Maria Escaleira
448 Arthur Vieira
451 William Eccles ⓪
454 Mrs Theresa Nichols △
454 Joseph Baczek
457 George A Hindley △
457 George B Hindley △
460 Mrs Helen V Beardsworth △
461 Mrs Veronica Pacewicz
461½ Barry's Display Service △
George De Mello △
461½ Joseph Ribeirs
463 Mrs Emelia Groves
464 Mitchell Szczepan △ ⓪
464 Joseph E Medeiros △
464 Mrs Mary Freitas
465 Alphey Quintin
465 Edward F Greigwaire
466 Cyprien J LaFrance △
468 Thomas LaFrance
470 Arthur Martin △
472 Mrs Anna Teixeira △
— **Myrtle crosses**
492 Mrs Etta Wolfe
492 Walter B Daviau
492 Oscar R Quintin △
496 Joseph Twarog
496 Albert Hopkinson
496 John Sakunda
497 Louis E Babola
497 Joseph Dabkowski △ ⓪
497 John Zielinski
500 Willard N Smith △
500 Joseph Niedzweidz
500 Henry Newton
501 Antone Gonsalves
501 Arthur Gonzales
504 Carr Green △
504 Albert G Goodfellow △
504 George W Hunter △
505 William S Wilder
505 Charles G Mello △
505 Michael Tuchay
507 Mrs Laura Hoffman △ ⓪
511 Charles R Gonzales
— **Summer crosses**
523 Mrs Mary Rowland
525 Stanley Hopkinson
527 Wilfred H Patnaude △
527 Robert H Winterbottom
527 Alfred Morris
530 Morris Glaser △
532 Theodore Cronig
536 Louis L Beaudry △
537 James W Gurl ⓪
538 Anthony J Joseph △ ⓪
540 Mrs Alevine Jaitras
542 Joseph E LeFrancois △ ⓪
542 Mrs Olivine Jutras
549 Vacant
**555 Mt Pleasant crosses**

**SCHOFIEL DSTREET. E-8**
**From 387 Rockdale av west to 16 John. Ward 5**
Odd right
45 Antone Sabino

**SCHOOL STREET. I-10**
**From 4 Front west to 4186 County. Ward 4**
Odd right
1 Commercial St Trust △
3 American Press, printers △
12 Emerys Ice Co △
— **S Water crosses**
— **First crosses**
45-51 Hiram Wheaton & Sons, Inc, bottlers and liquors △ ⓪
46 Antone Costa
46 John Barros △
46 Isaac Gomes ⓪
46 Arthur G Correia
46 Antone L Cruz
50 John Pina
50 James Monteiro
50 Joseph Mendes
— **S Second crosses**
64 Frank D Rogers
66 Manuel F Britto
68 Mrs Myrtle Tavares
69 Darwin Press, printers △
70 Antone Oliveira
72 Manuel Fernandes
74 Antone Soares
74 Pedro Teque
— **Acushnet av crosses**
80 Mrs Mary Morris
82 Louis Malick △
82 Leo A Evans, jeweler
82 Charles Phenix
82 Leo A Evans
84 Edward P Bigelow △
84 Bigelow's Furniture △
— **Purchase crosses**
96 Ralph W Evans
96 Edith M Baker
96 E Gertrude Currie
96 Esther McDonald
— **Pleasant crosses**
101 Fredk L Dexter, Jr, dentist △
101 Elmer E Robbins, Jr △ ⓪
103 James Hood △
103 Edward C Tripp △
103 Louis G Turgeon △
106 John J Harrington △ ⓪
106 Frank L Fitzpatrick △
106 Hetty A Potter △
106 Dorothy Spence △
108 Mrs Florence T Ricketson △
— **S Sixth crosses**
— **Seventh crosses**
128 Ernest Pringle △
128 Harry Duxbury △
130 Metcalf Kingman △ ⓪
131 Grace Parish House △
132 Harold W Connolly △ ⓪
132 Paul L Magnuson, physician △

**SCOTT STREET. I-6**
**From 37 County west to 212 Crapo. Ward 6**
Odd right
8 Julia Doyle
8 John Botelho △
12 Mrs Victoria Saulnier △ ⓪
12 Alfred H Saulnier, cont
12 Wilfred S Saulnier
13 Henry Teixeira △
13 Antone Pacheco △ ⓪
13 Manuel Baptiste
15 John Sacremento △
15 Caesar Correira
17 Manuel I Silveira
21 Joseph Pacheco △
21 Manuel Perry
21 William Wade
23 Mrs Mary Botelho ⓪
31 American Flexible Conduit Co, electric goods △
37 Lionel F Rapoza
37 Abel Rapoza △ ⓪
37 Virginia Lemaire △
42 Emil Baker △ ⓪
42 rear Antone P Costa
44 David W Rogers
44 Manuel C Cacilhas △ ⓪
44 Joseph Souza △
46 Joseph Pilar
46 Frank Macedo
46 Edbon Rogers
46 Charles Cacilkas
46 Frank J Frates
46 Manuel Rapoza
52 John Neves △ ⓪
59 Americo Penha
59 John Roderiques
63 Joseph I Correia △
63 William Correia ⓪
63 Manuel S Luiz
68 Joseph D Brunelle
68 Leo Poineau △
68 Mrs Delima Ponieau
68 Roderique Poineau
69 Mrs Helen Galuska
69 Manuel DeMello △ ⓪
69 Mrs Rose Soares
74 Antone L Viera △
74 Frank Costa △
74 Francisco Silva △
76 Manuel Lopes
76 Antonio C Mederois
79 Manuel V Ferreira ⓪
84 Frank A Rogers ⓪
85 John Oliveira
85 John Borges △
85 Mrs Mary Oliveira △ ⓪
89 Joseph F Souza
89 Mrs Mary Cruz
90 Joseph Robinson
90 Mark S Goulart △
91 John P Medeiros ⓪
91 Joseph M Carreiro △
93 John S Ganancia ⓪
93 Frank Garvalho
95 Frank Gomes △ ⓪
95 Manuel Ferriera
95 William Dewhurst
96 Robert Marsden △ ⓪

**SEABURY STREET. I-19**
**From 309 Irvington north to 124 Park av. Ward 1**
70 Americo M Couto △
74 Bruno Ezyk ⓪
— **Carlisle crosses**
— **Brooklawn av crosses**
— **Wood crosses**

**SEARS COURT. I-11**
**From 779 Purchase to 530 Pleasant. Ward 4**
Even left
1 J Arnold Wright, umbrella repairing
18 Windsor Music Store
20 Romy's Barber Shop
21 Merton E Bennett, go-carts △
22 Alberta's Card Shop
24 Sullivan The Jeweler
— **Pleasant crosses**

**SEARS STREET. G-8**
**From 162 Washington southwest to 143 Fair. Ward 5**
Odd right
2 Lucien Gagne △
4 William H Marsden △ ⓪
6 Rose V Andrade △
6 Philip Silva
7 Victor Joseph
7 Martin Simmons △
7 Anthony Travers △
8 Stanislas F Gladu
10 Antone S Pacheco △
12 Mrs Gertrude H Elliott
12 Octavioi A Modesto
14 Walter L Coe △

**SECOND STREET**
**See N Second and S Second**

Heating, Air Conditioning and Piping Contractors

ANDERSON & OLSEN
Heating Contractors
147 Chancery St. Tel. 7-9162

Gas Boilers
Dadson
Oil Burners

**SENECA STREET. R-13**
**From 682 Acushnet av east to NYNH&H. Ward 3**
Even right
1 Vacant
3 Mrs Paula Castellina ⓪
3 Adrien Berube
5 Peter Austino ⓪
5 Mrs Paulina Vigliano
7 Mrs Amelia Magagna ⓪

**SEVENTH STREET. H-10**
**From 270 Union south to 27 Cherry and from 61 Bedford north ½ block. Ward 4, 5**
Odd right
1 Mrs Edwina F Bussey △ ⓪
1 Joseph F Buckley, phy △
— **Spring crosses**
17 Raymond M Howard △
18 G Girdwood Pearce, phys △
18 G Girdwood Pearce △ ⓪
19 Mrs Mercy H McDonald △
20 Allan W Crowell △ ⓪
21 James Radcliffe, Jr △ ⓪
21 James Radcliffe, Jr, phy △
23 H Miller Nichols △
23 Henry D Langill △
24 William G Morrison
25 Mrs Elise V Baker △
26 Della M Butler △
26 MrsOlive Whitmarsh Rooms △ ⓪
27 Mrs Bessie B Parsons, osteopath △
27 Clifford S Parsons, osteopath △ ⓪
— **School crosses**
29 Richmond L Gifford △ ⓪
29 Arthur F Tallman
30 Edward L McNally, rooms △
30 Mrs Mary E Pope
30 Margaret Fraga
30 James Page
30 James Heron, Jr △
30 Ralph J Willette
31 Albert Sterns △ ⓪
31 Albert H Sterns, physician △
33 Loretta M Lamarre, rooms △
34 Mrs Carrie F Coffin △
35 Lawrence Blatchford △ ⓪
36 Milton Heap △
36 Alfred Kittila △
— **Walnut crosses**
43 Walter V Mindus △
43 Walter V Mindus, physician
44 Rollin W Tenney
44 Frederick L Souza
44 William T Harding △
47 Frances Congdon △ ⓪
51 Peter L Haste △ ⓪
51 John C Whiting △
51 John J Gough △
51 Leon I Cooperstein
52 Edith E Willis △ ⓪
— **Madison crosses**
58 James H Beswick, heating cont △
— **Cherry crosses**
106 Ralph E Ayler △ ⓪
108 Manuel J Ramos △ ⓪
111 Cora M Jason △ ⓪
114 Andre Santos △
114 Peter Cruz △ ⓪
**116 Bedford crosses**

**SEYMOUR STREET. J-1**
**From Point to 654 Rodney French blvd. Ward 6**
Odd right
174 Manuel Almeida ⓪
194 Thomas A Scales ⓪
197 Summer residence
205 Bartholomew Dabrowski
211 Mrs Lucy J Hall △ ⓪

**SHARON STREET. K-34**
**From 4492 Acushnet av east to city line. Ward 1**
Even right
954 Ernest W Deree
960 Oscar J Charon

**SHARP STREET. F-7**
**From 267 Rockdale av to Dartmouth line. Ward 6**
Odd right
12 Antone S Dias
12 Mrs Wanda Pacheco
27 Mrs Mary T Medeiros
27 Julio Alfonso
31 Frank M Cabral
31 Mrs Gloria Cordeira

**SHARP STREET S. D. E-7**
**Continuation of Sharp N II westerly**
— **New Bedford line**
Joseph A Botelho, left △ ⓪
— **Grant crosses**
Joseph Simmons, left
John T Medeiros, right ⓪
— **Anawam begins right**
Alfred C Tavares, left △
— **Lincoln crosses**
Anibal Barcellos ⓪
— **Pine begins right**
Antone Botelho
Manuel Botelho, left △
E Aime Bernier, left
Amos Nunes, right △
— **Walnut begins right**
Jesse Barboza, left △
Vacant, left
Joseph Ponte, right △ ⓪
— **Jefferson begins left**
— **Hazel begins right**
Frank Duarte, cont, right △ ⓪
— **Birch begins right**
— **Carlston begins left**
— **Fern begins right**
John Gonsalves, left ⓪
Manuel Costa, right
— **Willow begins right**
Mrs Maria Martin, left ⓪
William L Roderick, right △ ⓪
Domingos Gonsalves, left △ ⓪
— **Milton begins left**
Joseph Rego, right ⓪
Lorenz Mueller, right ⓪
Frank Mendoza, right
Manuel Eugebio
— **Laurel begins right**

**SHAW STREET**
**From 75 Conduit west to King**
Odd right
— **Conduit crosses**
94 William E Carreau ⓪
96 Adolph Lacombe
97 Hervey Gaudette
97 Rudolph Gauvin
97 Wilfred Giroux
113 Mrs Flora M Cote
114 Anthony Suprenant
114 Elizabeth Leeming
114 Joseph P Quintin
114 Manuel P Ponte, Jr △
114 J Maurice Leroux
114 Marcelin Lacombe
115 U Norman Rainville △ ⓪
115 Omer L'Heureux
117 Mrs Louise Souliere
119 Mrs Clara Racicot △ ⓪
120 Joseph A Gervais △
122 William C Benoit
124 Omer O LeBeau
126 Mrs Jennie Alie
128 Samuel Niquet
130 Francois X Dube ⓪
132 Norman A Barton △
134 Leo A Dumas
— **Acushnet av crosses**
162 William Rego
162 John E Raymond
162 Mrs Joseph H Lussier
163 Mrs Mary Dawson △
164 Paul Bernard
164 George H LeBlanc
164 Rudolph O Bourret
165 William A Lenhart △ ⓪
167 William Smith
168 Henry Poulin △ ⓪
169 Joseph Almeida △
170 Roger G Poulin
171 Joseph A Marcoux ⓪
172 Omer E Breton △
173 Anselme D Roy △ ⓪
174 Mrs Marie A Fortin
175 Walter Lewis △
175 Wilfred P Dufresne, Jr
176 Mrs Mary Przastek ⓪
177 Israel Cote ⓪
178 Adelard J Farland
178 James H Ryder
179 Albert Berube △
179 Paul Gagne
179 Mrs Mary Schott
181 Mrs Martha Desrosiere △
183 Maurice Chabonneau △
183 Peter Stelmark
186 Philip L Lefebvre
188 Wilfred Gamache
188 Aime Labossier
188 Mrs Delima Labossier
— **Concord crosses**
193 Stanley Stykowski △ ⓪
199 Joseph Lewis
206 Mrs Hedwidge Champagne ⓪
207 Andrew Kielbasa ⓪
207 Mitchell Raczka
207 Mrs Emma Ryder
208 Arthur W Therrien
213 Joseph T Allain △ ⓪
215 Jack Thomas ⓪
215 Herbert N Westgate, Jr
218½ Roland Dumas
218½ Joseph T DeMello
219 Edmund Smith
219 Mrs Amelia Taylor △
220 John A Szydlowski △
221 L George Gallant △
222 Arthur D Gagne △
222 Robert Duguay
223 Mrs Annie Ouellette △
232 Charles A Langevin
232 August Ferriere
232 Abilo Ferriere
235 Sidney Rosenfield
237 Joseph Szocik
237 Mrs Amanda Politis
240 Wilfred J Duphilly △
241 Manuel F Simas, Jr
241 Fred Watson
242 John S Jardin
242 George J Blaise
245 Calvin E Davis
245 Manuel Nunes
246 Frederick W Johnson △
246 Leo R Marois
247 Kenneth A Hargreaves ⓪
250 Symond Turbak ⓪
251 John Bogaz △ ⓪
252 Frank A Swiader
252 Stanley Wieherski
253 Vacant
255 Albert Kosiba
255 Frank Cardoza
255 Louis Gonzaga
256 Mrs Mary Pacheco △
256 Stephen Lehman △
256 Narcisse Bourque ⓪
— **Arlington crosses**
260 Bruno Charbonneau △ ⓪
262 Napoleon A Brasseur
266 Joseph L Morin
268 Wilfred Constant
270 J Alfred Fredette △ ⓪
271 Dominicia Nicolaci
271 Feliciano Sylvia △

Clear'oc

DISTINCTIVE CARBONATED BEVERAGES

475 UNION ST. Dial 7-9308

**Shaw (continued)**
271 Joseph Santos △
272 Arthur H Fredette
273 Peter Gazdik
273 Albert J Bergeron
273 Albert A Perry
274 Joseph P Marnik
275 David Medeiros
275 John P Cabral
275 Mrs Rose Dias
276 Theodore Seniow
279 Theresa Lamb ⓪
279 Graham Salisbury
279 Ivy Morris, music tchr △
279 Edward Thompson
280 John Jata
Mrs Pauline Bourque
282 Mrs Marie Bernier
283 Antonio Ervoes
284 Joaquin M Cambra
286 Louis Souza
287 Alderic Tetreault
290 Frank Teixeira
290 Walter Gula
294 John Souza
294 John G Negreiro
295 John Cehan
295 Edward Meyer
297 Joseph A Cote ⓪
297 Raymond Demers
298 Mrs Mary Bedard
298 Wilfred A Lizotte ⓪
299 Vacant
**— Ashley blvd crosses**
312 Vacant
318 Kolz & Leah, auto repair △
319 Ernest J Dupont
319 Leonard Dupont
319 Oliva Dupont ⓪
321 Edgar J A Descheneaux ⓪
321 David H Dumais
321 Edward C Ulrich
323 Mary J Heginbottom
323 George A Goodfellow
323 John W Whalley
324 John H Whalley
324 Peter Galazka ⓪
324 Leopold H Galonska
326 Joseph Blanchard
327 George E Walker
329 Amedee Charette
329 Sarah M Cormier
330 Joseph A Dube △ ⓪
332 Mrs Annie Thompson
332 Wilfred Leclair
334 Eugene C Fredette, Jr
335 Anthony Hamot ⓪
336 Leo H Tichon
338 Antone Isyk
340 Philias Audette
342 Albert J Cormier
344 Eugenie Dube
347 Peter J Bak
347 Moses Jackson
346 Frederick J Spinner
348 Andre Buzniak ⓪
350 John Magnant
351 Irving A Roy
351 Ambrose F Whalley
352 Leonidas Gingras
353 Carl Livsey
353 Albert Anderton
353 Albert Baer △
353 J Robert Bulcock
354 William H LaChapelle
356 Arthur Goguen
358 Manuel V Cardoza
359 Emile Bernier ⓪
360 William Martin
361 Zoel Dufour
363 Manuel Motta
365 Charles Nunes
367 Armand L Lecuyer △ ⓪
371 Joseph Cournoyer
371 John J Giroux
**— Brook crosses**
381 Charles Botelho
392 Antone Neves
392 Albert Tetreault
394 Joseph Andrade
394 Manuel Lewis
395 Mrs Mary Gonsalves
395 Jacintho F Souza, Jr
395 Edward H Ponichtera
396 Charles H Smith
396 Harold Smith
396 John Rezendes
397 Henry W Cooper
397 Alfred Baptiste
397 Domingos Gonsalves
398 Mrs Azelia Melanson
398 Joseph Gagnon
400 Manuel Botelho
400 Antone Freitas
402 Antonio R Figueiredo
402 Louis E Guy
402 Mrs Deolinda Freitas
**— Church crosses**
**462 King ends left**
**488 NYNH&H crosses**

**SHAWMUT AVENUE**
**From 181 Smith northwest to Dartmouth line. Wards 3, 2, 1**
Even right
1 Walter E Davoll
1 Francis A Burnett
2 Samuel J Lawton △ ⓪
3 Mrs Ida Howland
6 Mrs Eva E Field
7 Harold R Dahlberg ⓪
8 Sherod B Brightman △ ⓪
11 William H Brown
15 James E Connors △
19 John Ellison △ ⓪
19 Rawland Hodges
20 Mrs Alice Kelly
20 Mrs Kathryn C Taber △ ⓪
**— Campbell crosses**
21 Leonard I DeMoranville △ ⓪
21 Anna G Riley △ ⓪
28 Freeman M Borden △
28 Mrs Susan M Leavitt △
31 Manuel A Correia ⓪
31 Edward M Sullivan △
32 Ralph B Tripp △ ⓪
35 J Edward Dean △ ⓪
**— Willis crosses**
39 Vacant
39 Christopher J Limerick △ ⓪
40 Mrs Hannah Hurley △
40 Henry J Fortin
43 James Livesley △ ⓪
44 Wallace T Pierce △ ⓪
47 Janet Taber △ ⓪
48 John M Baldwin △ ⓪
51 Delmar B Clough
51 Carl F Silva
52 William M Darling △
53 James L Greaves △ ⓪
54 Clarence A Smith, Jr △ ⓪
57 Elmer R MacKenzie △ ⓪
58 Ernest H Eastwood △
58 Richard T Thatcher
59 John S Machado, Jr △ ⓪
60 Shurtleffs Market △
**— Parker crosses**
62 John S Machado, Jr, dentist △
62 Henry R Blanchette
67 Robert Pimental
72 Raymond D Market
73 Albert Marotte
75 Vacant
75½ Dudley C Hathaway, var store
76 D Edwin Allen △ ⓪
76 John S Harrington △
77 Dudley C Hathaway
85 Gerald M Braley
85 Alonzo W Spooner, wood △ ⓪
89 Joseph Peters △
89 Mrs Mary E Frates ⓪
90 Frank O Anderson ⓪
91 Francis A Melcher △ ⓪
92 Thomas P Scott △ ⓪
94 John T Scott
98 Lois H Milotte △
98 Mrs Flora Manchester
98 William E Y Batty △ ⓪
101 James J McMahon
101 Mrs Mabel E Landers
103 Joseph J Maillet ⓪
**104 Locust ends**
117 Alfred Andrews △ ⓪
118 Daniel F O'Brien ⓪
119 James W Owen, Jr △ ⓪
120 David L Davoll △ ⓪
121 Benjamin J Waterworth △ ⓪
**121 Tilton begins**
122 Ruth L Turner △
122 James O York △
124 Mrs Helen K L Jenkins △
124 Mrs Mary E Kennedy
**124 Maitland ends**
125 Vacant
126 Frederick F Boyle △
126 Arthur J Murnin △
128 Thomas Trueman
128 Mrs Lily B Ashworth
128 Mrs Mary E Broadbent
135 Horatio A Kempton Sch 406
140 Pierre V Fredette
140 Ernest Taylor △
140 Chester Norwood △
142 Joseph W Cotter △ ⓪
144 Philip J Mulligan △
148 John Pieraccini △
**— Robeson crosses**
150 Mrs Margaret N McIntyre
151 Edmond H Desrosiers △ ⓪
152 Harvey L Levesque
153 James E Murphy △
155 Gerald J Martin △
155 Royal Wright
155 Clinton E Taber
**— Willow crosses**
159 Gladys M Buchanan △ ⓪
159 Edward J Mendoza △
165 Arthur W Wheeler △
165 Sarah Parker
165 David Dow
168 Charles G Telford △
168 Joseph Brown △
169 Norbert Brennan △
169 Harry Johnson
169 John P Wade △
170 Irving Banks △
**— Austin crosses**
172 Mrs Julia Gero △ ⓪
173 Mrs Teresa Birtwistle △
173 Patrick J O'Brien △ ⓪
174 Louis Z Bissonnette, blacksmith
175 Edward Whittle ⓪
177 Fred N Geyer △ ⓪
180 Vacant
181 John C Hawes △ ⓪
**184 Trinity ends**
184 John L Rogers
184 Robert Harrison
184 Clifton W Spooner △
188 Mrs Sadie L Lake △
188 Mrs Mary R Lake △
189 Edward G Davis △ ⓪
190 Joseph Babineau △
190 Edward E Babineau △ ⓪
190 Clifford H Snell △
191 Edna M Davis, florist △
192 Everett Grew △ ⓪
193 William Gleason △
194 Adeline Manchester

DAHILL COMPANY
TEL. 3-3786 1886 PURCHASE ST.
Heavy Duty Cleaners, Soaps Powders, Paints, Sanitary Chemicals, Cleaning Equipment
Daco Products

**Shawmut av (continued)**
194 Mrs Jennie Walder
195 Baptiste Rigazio
195 George S Bardsley
196 Cliff's Variety Store
**556 Durfee crosses**
556 Shawmut Market △
558 Shawmut Package Store
560 Vacant
564 John B Davis △
566 Elmer Sherman △
566 Percy Lord △
569 Allan Gollis △
569 Julius Goldberg △
570 James B Mooney △ ⓪
572 Frank A Botellio
573 William Gregory △
573 Ovide E Therriault
574 Henry J Vien, Jr △
575 John J Owens △
576 Mrs Lena Hollas
578 Henry F Bourque △
581 Daniel Serle △ ⓪
582 Edward M Curry △
582 Peter Sylvain
587 Edward E Cook △ ⓪
590 James Sykes, mason △
598 Thomas V Reed ⓪
601 Stanley W Morse
601 Ralph S Taber △
602 Clayton Taylor △ ⓪
607 John Cairns
608 Joseph Gorman △ ⓪
613 Louis Daprato
616 David L Tripp △ ⓪
621 Dennis J Leary △ ⓪
624 William Wooler
624 Lois P H Barnes
627 Rhodes Smith
633 Harry Mosley △ ⓪
638 Henry S Gorner △ ⓪
639 Mrs Marietta Howland △ ⓪
**649 Mt Vernon crosses**
644 Mrs Clarina E Ross △
645 Sumner G Cook △
652 Mrs Lillian A Anderson △ ⓪
655 H P Hood Co, office △ ⓪
**664 Potter crosses**
665 Mrs Mary Rychlinski
665 Manuel S Beatriz △ ⓪
667 Vacant
675 N B Textile Co, cordage △ ⓪
685 Pauline A Croteau
685 Calixte M Croteau △ ⓪
685 N B Cast Stone Works
**688 Templeton ends**
693 David M Aulisio △ ⓪
693 Eugene T Hotte
697 Harry Johnson △ ⓪
**806 Wendell ends**
728 Marshall C Sedek △
**732 Topham ends**
748 James Barber △
748 Eugene Denesha
748 James W Hill
**763 Hathaway blvd ends**
**794 Sutton ends**
799 George L Beach △ ⓪
811 Albert Winterbottom
**824 Dugan ends right**
**824 Loftus ends right**
837 Thomas Richardson
837 George S Sharp
837 John Cooper
**842 Wilson begins**
843 John Sharp △ ⓪
**861 Pitman begins**
875 Walter Grew △ ⓪
887 George Grew △
893 Samuel J Crawford △ ⓪
901 James H Jones △ ⓪
**903 Upton begins**
**906 Malden ends**
**— Hathaway ends**
**— Hathaway rd crosses**
953 Shawmut Av Garage
**— NYNH&H crosses**
Atlantic Refining Co, bulk plant
**1108 Reed's lane ends**
1861 Charles Wellington △ ⓪
1871 Lester A Tripp ⓪
1887 Frank Jazowski ⓪
**— Plainville rd crosses**
2004 Mrs Pauline R Ward △ ⓪
2009 Albert L Snell
2003 James Booker, Jr
New Bedford Municipal Airport
**— Turner's pond**
**— Dartmouth line crosses**

**SHEFFIELD STREET. J-27**
**From 3387 Acushnet av east to Phillips rd. Ward 1**
1016 Albert Bergeron △
1018 Clyde Salisbury △
1023 Gregoire Trahan
1024 Antonio Carneiro △
1043 Joseph Pires ⓪
1068 Morris J Dargis ⓪
1094 Manuel Formica ⓪
Wallace G Woodis
**— Otis crosses**
**— Bartlett crosses**
**— Barnard crosses**
**— Morton crosses**
**— Alford crosses**
**— Church crosses**
**— Crane crosses**

**SHELBURNE STREET. J-22**
**From 2499 Acushnet av west to Pine Grove cemetery. Ward 1**
1033 Mrs Valentina Mazowski △ ⓪
**— Adelaide crosses**
**— Pine Gove crosses**

**SHELDON STREET. D-11**
**From Brownell av westerly. Ward 4**
11 Thomas J Beedem △ ⓪
21 Robert Whewell △ ⓪
32 Earle W Farr
37 Joseph F Rousseau △ ⓪
40 Charles F Judge
41 M Pearl Tracy
45 William R Inglis

**SHEPARD'S LANE. J-10**
**From 60 S Water east to 54 Front. Ward 4**
**— Front crosses**

**SHERIDAN STREET S D. E-5**
**From W Cove rd south to Rogers**
Odd right
6 Red Cedar Cafe △
10 Charles Lawrence
10 Mrs Gertrude Cotta △
13 Antone Ambrages ⓪
13 Mrs Marie Silvia
15 Vacant
16 Theodore Cunha △ ⓪
17 Vacant
20 Manuel P Sylvia △
24 John Medeiros
24 Joseph Medeiros ⓪
26 Alvaro DePaco
36 Manuel Furtado ⓪
38 Mrs Rose Furtado

**SHERMAN STREET. H-8**
**From 293 County west to 34 Bonney. Ward 5**
Odd right
12 Aaron Curhan △
15 Howard Cornell
15 Ernest R Blanchard
15 Bernard J Picinisco
15 John McGee
15 Mary Kimball
15 Joseph Andrade
15 Evelyn Cordell
15 Herman Tripp
18 Manuel Botelho, Jr △
18 Manuel A Xavier △
19 Harry C Washburn △
23 Otis J Wilson △
24 Mrs Albertina G Camara △
27 Arthur G Tuell △
28 Mrs John B Camara
28 Malcolm B Hardy
30 Mrs Emma A Borges
30 Alex Kondi
Mrs Sarah L Souza
33 Mrs Mercedes DeCosta △
33 Mrs Mary J Mendoza △ ⓪
34 Annie Moore
38 Joseph A Vasconcellos
38 Joseph M Mendoza
39 Frank N Manha
42 Joseph C Rocha
42 Harold F Jackson △
43 Louisa Nelson △
43 Alice J Cole
44 Louis G Silva △
50 Mrs Mary A Clement △
50 Arthur King
50 Mrs Rose Botelho
51 Lillian Killoran △
52 Seraphim Oliveira
52 Edward Marshall
53 CharlesC Silva
58 Max Chapman
58 Frank Motta
58 Louis Borges
59 Edward C Silvia △
62 Frank Moniz
**— Bonney crosses**

**SHIRLEY STREET. F-16**
**From 208 Hathaway rd south to Pitman. Ward 2**
**— Upton crosses**

**SHORE STREET**
**From 1055 Cove rd south to 45 Grit. Ward 6**
Even right
5 Manuel Francis ⓪
5 May Francis
8 Anebal Vieira
8 Mrs Alexandrina Costa
8 Mrs Virginia Eluziaro
14 Frank Gaspie ⓪
16 Vacant
24 Manuel Camacho
24 Alfred M Souza
24 Manuel Souza
26 Joseph McGowan △ ⓪
38 George W Ripley

**SHORT STREET. F-5**
**From 61 Grape north to 340 Allen. Ward 5**
Even right
45 Edward G Sylvia
45 Frank P Perry △ ⓪
46 Mrs Gussie Hahn △
46 Manuel Daniels △
49 Mrs Helen Gonsalves
49 Virgilio Mello △ ⓪
49 John Caldeira △
50 Julien Marcello
50 Antone Furtado △ ⓪
50 Antone Reis △
51 Mrs Anna Amaral
51 Edward Souza
53 Arthur M G Luiz △
53 Mrs Mary Almeida
53 Mrs Emily N Sylvia △
54 Antonio N Viveiros △ ⓪
58 John Carreiro △ ⓪
58 Frank Moniz
58 John W Starkie
59 Vacant
60 Charles Daviski, Jr △
60 Joseph Souza △ ⓪
65 Frank Botelho, Jr △
65 Manuel G Rose, Jr

Recognized Responsible Respected

**A Shield to Thousands**

Operating in 97 Countries World Wide Service
Phone 2-0902 25,000 Centers of Work Phone 2-0902

**Short (continued)**
65 Joseph Avila △
66 Mrs Ethel A Mills
68 Lionel Leal
69 William Perry △
69 John Garcia △
69 Hilda Borges △
**70 Allen crosses**

**SIDNEY STREET. G-7**
**From 365 Bolton west to 348 Dartmouth. Ward 6**
Odd right
14 Mrs Stella Mello
14 William B Travers
14 Oscar Pascheco △
17 Joseph Santos △
17 Joseph F Mello, Jr
17 Manuel Santos △
19 John F Martin △ ⓪
25 Frank G Velho
25 Manuel O Martin
25 Virginio Simas
26 Manuel C Azevedo △ ⓪
27 Ernest Viera ⓪
27 John S Mello
27 Manuel Mello △
28 Mrs Amelia Botelho △
28 Mrs Marianna Dias △
28 Manuel Correia, Jr ⓪
30 Mary P Bettencourt △ ⓪
30 Manuel M Francis
30 Ernest Branco
31 Frank R Coelho ⓪
31 Jesse Machado
31 Joseph M Barboza, Jr
31 Joseph S Arruda
32 Germano O Correira
32 John Jason △
33 Mrs Emily Enos
33 James E Brockelhurst
33 Vacant
34 Joseph S Sylvia, Jr
34 Americo J Carveiro ⓪
34 Joaquin L Costa
35 John G deBarros
35 Manuel J Silva △ ⓪
35 Joaquin Souza
36 Mrs Cisaltina Barros
36 Leonard P Souza △
36 Anthony L Marshall
40 Antonio Violante
40 Manuel Correia
47 Silver Wings Club
**— Hemlock crosses**
59 Adolph J Alves △
59 Albert J Roderiques △
59 Mrs Mary Torres
59 Thomas Burke
59 Gil De Mello
59 Mrs Mary Pedro
62 Joseph F Rose
62 Daniel P Santos
62 John Jardin
62 Antone C Braga ⓪
62 Albert Sylvia
62 Arthur Macedo
67 Antone P Sylvia
67 Ernest Rezindes
67 Eleterio J Rapoza ⓪
71 Manuel Motta
71 Joseph Souza
71 Joseph Viera ⓪
74 Constantino Augusto △ ⓪
74 Joseph Souza
76 Oliver Rapoza
76 James Costa
76 Mrs Cora Costa
77 Lauriano Florio
77 Mrs Mary C Santos
77 Frank Souza
80 Antone O Martin
80 Leslie Evangelo
80 Frank Perry △ ⓪
81 Albert Sylvia
81 Antonio Santinho
81 Mrs Mary Spindola
84 Stanley H J Bourgeois
84 Mrs Mary S Fontes ⓪
87 Vacant
88 George M Gracia ⓪
88 Louis Mello
88 John R Sylvia △
90 Norbert G Cruz △
90 John S Sylvia △ ⓪
93 James Mendoza △ ⓪
93 William P Mello
94 Joseph Costa
94 Joseph A Ortins △ ⓪
94 Manuel Ortins △
97 Manuel J Pacheco △ ⓪
97 Jesse Soards
97 Mary Souza
100 Manuel R Macedo
100 John Vieira
100 John Vieira △ ⓪
104 Charles A Robinson
104 Mrs Louisa C Silva △ ⓪
104 Frank B Silva
108 Mrs Helen Fernandes
108 Manuel King
108 Mrs Jennie Machado △ ⓪

**SIXTH STREET**
**See North Sixth and South Six**

**SLOCUM STREET BRIDGE**
**From 158 River rd to Acushnet line, Ward 1**

**SMITH STREET. G-12**
**From 95 Walden west to 109 Hunter. Ward 3**
Odd right
2 Patrick A Hayes △ ⓪
4 Vacant
4 Martin J Daly ⓪
5 Everett N Tinkham △ ⓪
5 Everett N Tinkham, piano tuner △
9 Mrs Muriel V McBay △ ⓪
9 Barker H Cushman △
15 Mrs Winifred A Ouimet △
15 Edward P Silva
**— County crosses**
35 Joseph J Mendes
35 Joseph T Mendes
35 rear Mrs Mary Morace
35 rear Mrs Hope Da Garca
39 Harrison C Howes
39 Charles W Brightman
**39 Smith st ct begins right**
45 Katherine McCann
45 Mary A McDermott △ ⓪
48 Michael Calnan △ ⓪
48 Thomas M Watkins
49 Nathaniel H Caswell, Jr △
50 George J Thatchell △ ⓪
51 Walter McMullen △ ⓪
52 Mrs Susan C Cunningham △
52 Charles J Pires
52 Harry C Crowell △
55 James Walsh △
55 George Thatchell, Jr
55 Mrs Pauline Delano
57 Henry P Olney, barber
57 Henry P Olney △ ⓪
**— Summer crosses**
66 Albert M Faunce, Jr △
71 Beatrice E Wood △
72 John C Faunce
72 Albert M Faunce △ ⓪
74 Vacant
77 Derwood I Hays △ ⓪
78 Mrs Eva Burns △ ⓪
**— Chestnut crosses**
89 Edward O'Brien △
89 Mrs Lillian Worden
89 Flora Andrews
92 Joseph J Collins △ ⓪
92 John J Noon
101 Henry W Edwards ⓪
104 Charles W Johnson
104 Helen M Raymond ⓪
104 Norman G Tilton △ ⓪
**— Cottage crosses**
109 Mrs Mary E Mellor △
109 Mrs Grace G Luce △
111 Mrs Jessie Scales
111 Mrs Annie Shephard
111 Napoleon T Jefferson
115 Frank Ryder ⓪
117 Rev Frederic N Sanford △
119 Trevelying G Whitehead
**122 Spruce ends left**
123 H Earl Downing △
123 Orin G Manchester
127 Julio J Cruz
127 Alfred Tavares △
131 Vacant
133 Vacant
135 Vacant
137 Hector Obomasawin △
**— Cedar crosses**
146 Warren Tripp △
147 C Dudley Onley ⓪
147 Santos & Burgo, undertakers branch
152 Harry A Hill △ ⓪
153 Joseph Viera
153 Jacob Waxler
156 Irving R Miller
156 Clarence H Cowing
157 Raymond J Bouchard △
157 Leonard W Cowen
159 Mrs Jennie Tripp
161 Mrs Marjorie M Martin
161 Henry E Sherman
162 Mrs Louise M Gibbs
162 Antonio Duarte
162 Harriet M Busby
167 Lawrence A Caton △ ⓪
168 George A Coggleshall
168 Egbert Christopher
171 Joseph T Pina △ ⓪
173 Mrs Veronica Silvia △ ⓪
174 Theodore O Jonas
174 Joseph G Perry
176 Theodore G Offley
176 George W Offley
178 Ezra A Judson △
181 Leslie V Stowell △
181 Raymond Partington
181 Hector Margeson
**181 Shawmut av begins right**
**182 Emerson ends left**
186 Francis H Dowd △
186 Vacant
193 Mrs Agnes F Hathaway, var △
195 Frederick A Cook △
198 Paul E Carlisle
198 Flossie M Freedom △
199 Irving F Matthews △ ⓪
203 Robert C Mulkern ⓪
**— Chancery crosses**
209 Clifton L Soule ⓪
211 Victor DeLena, Jr ⓪
213 Allen W Haskell
217 Louie H Haskell
218 Mrs Emma A Lowney △
220 Mary Brennan △ ⓪
222 Thomas Donovan △ ⓪
222 Thomas H Smith
223 Mrs Sarah E Geggatt △ ⓪
224 Antone Faria △
225 Albert N LeBoeuf △ ⓪
228 George Pilkington
228 Wilfred C Sherman
**— Park crosses**
246 Frederick S Allen △ ⓪
251 Oak Grove Cemetery
**— Liberty crosses**
**320 Flagg ends left**
**340 Carney ends left**
**— Lindsay crosses**
**426 Hunter crosses**

GULF HILL DAIRY CERTIFIED MILK
ICE CREAM and DAIRY PRODUCTS So. Dartmouth Tel. 8-5888

**SMITH STREET COURT. G-12**
**From 39 Smith northerly. Ward 3**
1 Carl M Rasmussen △
2 Mrs Melvina McMullen △ ⓪
3 John D Upham
4 Mrs Ethel M Whitehead

**SNOW STREET. D-9**
**From 723 Allen northerly. Ward 5**

**SOCIAL STREET. I-6**
**From 19 McGurk west to 34 Rodney French blvd. Ward 6**
Even right
1 Antone Jadlowic
3 Julio Campos
3 Joseph Campos
3 Anthony Jadlowski
4 Joseph Forand
4 Joseph D Delano △
4 Thomas H Bolton
8 Joseph M Camire
8 Ernest Medeiros △
8 James Crowell
9 Charles E Clark
10 Samuel Forrest
10 Olive Smith
10 James Newton ⓪
13 Edwin Proctor
**2 Harmony begins**
17 Anibal Almeida △
17 Joseph C Almeida
21 Mrs Mary H Crowell ⓪
25 Victor N Roy △ ⓪
29 Anthony P Marshall
31 Charles E Reavell
31 Norman G Johnson △
31 Doris Sylvia
32 Joseph Desmarais △
32 Phillip A Pelletier
32 Clara Moniz
32 Mrs Elsie Racette
32 Mrs Jennie Koenig
32 Louis Ouimette

**SOMERSET STREET. J-21**
**From 445 Wood north to 380 Tarkiln Hill rd. Ward 1**
**15 Park av begins left**
**18 Branscomb ends right**
**36 Harwich ends right**
**52 Dawson ends right**

**SOUTH STREET. I-8**
**From 71 Prospect west to 16 Crapo. Ward 5**
Odd right
7 Manuel F Costa
7 John DeMello
9 Mrs Herminia Rodrigues
9 Mary Canastra
9 Joseph Amaral
**— S Front crosses**
29 Manuel Arruda
29 Chris Aiello
29 Manuel Jacintho
30 Vincent Andrade △
30 Stanley Szafir
30 Richard T Smith
30 John A Baker
**— S Water crosses**
46½ John Monteiro
46½ John Silva
47 Mrs Anne Gomes
48 Antone Sylvia
**— First crosses**
**— S Second crosses**
62 Manuel J Perry, Jr
62 George P Ponte
64 Mrs Julia Ponte
64 H B Webber
**— Acushnet av crosses**
68 Thomas Donaghy Sch (351)
69 Julio Andrade ⓪
**— Purchase crosses**
69 Albert Lopes
74 Arthur E Souza △
74 Thomas E Ring △
74 Mrs Selma Mason △
77 Gregorio Gomes
77 Louis Neves
77 Joaquim Ramos
**— County crosses**
90 William J Connor △
92 Benjamin Boyer
94 Louis Pacheco △
96 John A Worden △ ⓪
97 Hyman Levin △ ⓪
98 Samuel Feingold △
99 William Silva △ ⓪
99 Joseph C Tavares
100 Mrs Susanna Marvel △
101 Joaquim Henriques △
102 Mrs Delvina Barao △ ⓪
103 Hyman Papkin △
103½ Joseph Carreiro
104 Anthony Jason
104 Mrs Mary R Perry △
104 Antone L Peters
105 Julius Berkourtz △ ⓪
106 Mrs Ethel Levovsky △
106 Samuel Gottlib △
107 Joseph Correia △
107 Antone S Perry △
108 John S Mendoca △ ⓪
109 Mrs Maude C Howland △
109 Frederic A Shurtleff △ ⓪
110 Laura T Sylvia △ ⓪
111 Mrs Anna C Keenan △
111 Robert J Hart
112 James V Harwood
113 Theobald M Healy △ ⓪
114 Joseph A Desjardins △
114 Frank Z Britto
115 Mrs Jennie C T Francis △ ⓪
116 Harry I Golub
116 Erwyn D Scheck △
117 Joseph H Fernandes
117 Everett J Barrow △
118 George J Morris △ ⓪
118 Mrs Jennie C Simas
119 Henry D Backus △
119 Max Grossman △
119 Mrs Sophia Schultz △
**— Crapo crosses**

**SOUTH FIRST**
**See First. Wards 5, 6**

**SOUTH FRONT STREET. J-7**
**From north of 14 Howland south to 5 Gifford. Wards 5, 6**
Odd right
185 Henry Roderick
**— Howland crosses**
206 Bartholomew J Dias
206 August S Souza
206 John L Correia
206 August Gonsalves
206 Manuel Perry
206 Joseph Andrade △
207 Mrs Rose Mashinoff △
207 Mrs Angelina Sylvia
207 rear Mrs Mary Nunes
207 rear Mrs Ruth Evlin
207½ Gilbert Roderick
207½ Antone Garcia
210 Vacant
212 Manuel Ribeiro
213 Floyd Haines
213 Mrs Virginia Barrett
213 Mrs Mary Borges
218 Old Colony Trans Co Inc △
223 August Pina
223 Mrs Matilda Ribeiro
224 Manuel B Oliveira △
224 William B Oliveira
225 Vacant
225 Edwin Barros
227 Christian S Santos
229 Mrs Antonia L Correia
229 Mrs Dorothy Magan
229 Domingo R Rogers
232 Benjamin Smith
232 Joseph P Espinola
233 James Walker
233 Mrs Anna Fernandes
233 Manuel Vincent
234 Feliciano Tavares
234 Joseph S Pires
236 Sylvester Ribeiro
236 Mrs Evelyn Nelson
240 Mrs Clara Duarte
240 Remeo G Martin
240 Benjamin A Livramento
243 Mrs Anna Antonio
243 Samuel P Alves
243 Verrisimo Lucas
245 Verrissimo Fortes
245 Peter Duarte
247 John Vieira △
247 August Duarte
250 Frederick P Lima △
**— Grinnell crosses**
259 Mrs Mary L Amaral
260 Joseph Perry
260 Joseph Cabral
260 Joaquin Britto
260 Samuel Barnett
262 Miguel Tegue
262 Antone Sylvia
262 Marceliano Gomes
264 Anthony Roberts ⓪
265 John Rego
268 Antone Roderiques
268 Jerome Mello
271 Waldemar Burgo
271 Jose Gomes
272 Ernest Richmond
272 Joaquim Caido
272 Joseph Enos ⓪
272½ Mrs Mary Reis
273 Mrs Nellie M Reis
Mrs Jennie Campbell
273 Joaquim Roderiques ⓪
276 Amandro Moraes ⓪
277 William Richmond △
281 Manuel Vieira
281 Antone Rego
281 Joseph Amaral
284 Alfred T Moniz ⓪
284 Jesse Martin
284 Daniel J Botelho
286 Joseph Jacinto △
286 Charles Medeiros
286 Joseph Rocha ⓪
**— South crosses**
295 Enos Gomes
295 Vacant
297 Joseph Amaral ⓪
297 Vacant
297 Francisco Pacheco
299 Casimira Santos
299 Victor Augusta
299 Antone Oliveira
301 Lawrence Mello
301 Fernando Nunes
301 Mrs Isabella B Sylvia
303 Manuel Pacheco
303 Mrs Lucy Cruz
303 Joseph Perry, Jr
305 Augustine Botelho
305 Manuel Cunha
305 Manuel Mello ⓪
307 Antone C DeMello
308 Antonio M Santo
308 Gaudencio Tavares
308 Mrs Arsena Rulick
316 Vacant
316 Manuel Rego
317 Edward Rapoza
317 David Alexander
318 Mrs Mary C Medina ⓪
319 Arthur Sylvia
319 Manuel R Richmond
319 Antone A Sylvia △
320 Joseph L Borges
320 Bernardo Rebeiro
320 Mrs Mary Lopes
322 Joseph Rego

WHITE'S FARM DAIRY
SPECIAL MILK ENTIRELY FROM OUR OWN HERD
211 Middle Road ACUSHNET, MASS.
DIAL 3-4457

South Front (continued)
322 Mrs Georgiann C Martin
322 Mrs Mary Pacheco
323 Mrs Mary J Cabral
323 Manuel Andrade
323 Joseph Silva
324 Edward F Sylvia
324 Philomeno Martin ⓪
325 James Dedopoulos ⓪
325 Belmira Teixeira
328 Joseph Ribeiro, Jr
328 Frank J Botelho
328 Antone E Perry
328 Vacant
329 Bartholomew A Sylvia △ ⓪
329 Frank A Sylvia
329 Antone Prenda
332 Euclids P Aguiar ⓪
332 Manuel L Luiz
333 Mrs Deolinda Luiz
335 Mrs Mary Correia
335 Lawrence Gomes
Antone Medeiros
336 Joseph Souza
338 Mrs Mary G Perry ⓪
**— Potomska crosses**
350 Bay State Fillet Co △
**367 Marsh begins right**
**397 Rivet begins right**
402 George Desrocher
402 Vacant
402 Vacant
406 Antone E Medeiros △
406 John Martin
410 Frank A Castanhinka
410 Mrs Georgelina Santos
410 Innocensio Flora
418 Vacant
**418 Blackmer crosses**
424 Manuel Silvia
427 Manuel G Silva
428 Albert J LePage ⓪
429 Joseph Nunes ⓪
431 Louis D Perreira ⓪
436 John Prajzner ⓪
436 Joseph Poprowicz
436 Benjamin Mickiewicz
439 Antone Ramos
439 Antone Perry ⓪
447 Frank Sobal ⓪
449 Joseph Stadnicki
**453 Delano begins right**
460 Santo Christo Club △
475 Mrs Mildred Pickering
475 John DeCampus
475 Rudolf Henault
477 Albert Lopes
477 John Medeiros
479 Henry Lopes
479 John B Ramos
483 Harry Georgadarellis
483 Lincoln Sharples
483 Julius Agey
485 Peter Lopes ⓪
487 Manuel Gregory
489 Manuel Perry
493 Clarence Rogers

**SOUTH SECOND STREET. 10**
**From 110 Union south to 169 Cove. Wards 4, 5, 6**
Odd right
6 New Bedford News Co, rear entrance △
15-21 Police Station △
16 George W Lee & Son Laundry
18 George W Lee
18 Leopold Burgo
20 Vacant store
20 Vacant
**— Spring crosses**
27 Bradbury-Waring Inc, prntrs △
28 Greaves Service Station △
29 Modern Supply Co, plmbrs △
36 N B Police Signal Dept
37 Antone D Evora
37 Manuel Da Luz
44 Vacant
**— School crosses**
47 Sirois Printing Co
48 Lubin's Tire Mart △
49 Julio Duarte
49 Vacant
49 Vacant
53 Constantino Virgos
53 Manuel M Silva
54 Manuel Barboza ⓪
57 Vergilis Fortes
57 John Soares
59 John Fortes
59 Mrs Matilda Lomba
62 Mrs Joanne Roderiques
62 Joseph Pina
63 Joseph A Gravelle
63 Joseph Santos
70 Abram Boomer, Jr, auto trmr △
70 Holloran & Edwards Auto rep △
71 Manuel Ramos
71 Frank Duarte
71 Frederick Lopes
72 Fidel T Gonsalves
72 Julio Pina
72 Avelin G Ribeiro
73 Ruth Duffy
73 Benjamin Baptiste
73 Joseph Conceicao
74 Olson & Appleby, cont storehouse
78 Joseph A Pina
80 Joseph Attalah, dry goods
80 George Simon
80 George Simon, variety
**— Walnut crosses**
**— Madison crosses**
**— Coffin crosses**
**— Cannon crosses**
174 Sebastian Rosario
174 John L Roderick
180 Jesse Tema
180 Mrs Carlotta Correia
180 John B Cruz
**180 Morgan lane ends left**
188 Old Cemetery
**— Griffin crosses**
234 Vacant
236 August Duarte
236 Mrs Mary Medeiros ⓪
238 rear Mrs Mary Lobo
238 rear Manuel J Santos
238 Vacant
238 Carl Souza
238 Antone M Soares
238 Antone Neves
240 Charles J Goldberg, plmbg △
242 Vacant
**— Howland crosses**
246 Capeverdean American Veterans Ass'n △
248 Lionel Medeiros ⓪
248 Guilherme Galvao
248 Mrs Rose Lombard
252 Progressive Club
254 Nicholas M Lopes
254 Serafin Gabriel
254 Mrs Lillian Borges
258 Andre Mendes
258 Antone Cabral
260 John M Fonseca
260 William Mason
266 Antone M Ramos
266 Domingo Mendes
272 Joaquim Santana
272 Manuel DaLuz
274 Michael Fonseca
274 Vacant
274 Joseph S Oliviere
282 Manuel Brown
282 Joseph M Vieira
284 Aurelio Gomes
284 Antone Pina
284 Anibal Rodrigues
284½ Vacant
284½ Manuel Rezendes
286 Vacant
288 Peter Duarte
288 John F Pimental
288 Frank Ramos
288½ Alfred Santos
**— Grinnell crosses**
305 Mrs Carilloto Augustine
305 Frank P Medeiros
306 Pedro Rosario
306 Anna Gomes
307 Louis Ramos
309 Mrs Carolina Antunes
309 Joseph Alexander
309 Manuel P Alexander
310 John J Duarte
313 Manuel Frates
313 Mrs Evangeline Cabral
314 Antone P Rocha
316 Vacant
319 John Teixeira
319 Manuel Monteiro
319 Joseph C Britto
319 Peter Fermino
319 Sebastian Santos
319 Napoleon Barros
320 Mrs Mary P Correia
320 Isadore A Oliveira
323 Pedro Mendez
324 Mrs Mary Barboza
324 Joseph Souza
324 rear Philip Grogan
324 rear Sylvestre Lopes
327 Joseph Duarte
327 Manuel Santos
328 Antone L Costa
328 Mrs Mary C Marques
332 Lottie Cook
332 Mrs Bessie Goldstein
332 John Morris △
336 Peter M Soares
337 Kuechler Bros Inc, sausage mfg △
**— South crosses**
347 Vacant
349 Archie's Garage
349 Archie's Transportation
350 John J Gobell Co, wiping materials △
350 Gobell Waterproofing Co △
350 Gobell Yarn Shop
350 rear Coastal Fisheries
366 Edwin P Mattos
366 Mrs Jane McMann
366 Augustus Medeiros
368 Mrs Mary Barboza △
371 Joseph V Cardoza
371 Manuel Motta
371 Antone R Vieria
372 Joseph Costa
372 John Perry
372 Andrade Rose
373 Antone Bento
373 Manuel Oliver
373 Joseph Botelho
374 Mrs Emilia Botelho
374 Frank Crossley
375 Manuel L Cruz ⓪
375 Frank Avila
375 Hazel Piva
377 Manuel E Vieira △ ⓪
377 Caton Tavares
377 John M Varao
379 John Piva
379 Antone E Sylvia
379 Joseph R Vital
381 Thomas Pimental
381 Mrs Irene Moniz
381 Mrs Georgianna Duarte
383 Mrs Eva Souza △ ⓪
383 Manuel V Silva
383 Antone A Souza
389 William Amaral △
389 Frank J Barboza
389 Mrs Angelina Botelho
390 John Platt
390 Mrs Marion Albino
390 Arthur Guerra
391 Julio Costa

**Aeroplane Service Anywhere in the U. S., Canada or Mexico**
**AIR SERVICE TO EUROPE AND SO. AMERICA**

**PARAGON TRAVEL AGENCY**

**JOS. J. PENLER, Mgr. JOHN B. PENLER, Asst.**
**678 Pleasant St. opp. Post Office Tel. 6-8277**


**South Second (continued)**
391 Vacant
391 Francisco Rodriques
391 Arnold Correia
394 Frank F Mendoza
394 Joseph S Luiz, Jr
294 Charles Ambra
396 MrsAlexdrine Cruz
396 Louis J Rousseau
396 Mrs Rose Sylvia
396 Anthony Souza
396 Edmund Costa
396 Antone Simmons
397 Geraldino Delgado △ ◎
397 John Young
399 Mary Rose ◎
399 Manuel T Lima
399 Charles Rose
400 Joseph H Roy
400 John Fielding
400 Mrs Mary Caton
400 Julio G Serena
400 Mrs Alice Monte
400 John S Lopes
401 Mrs Eva Pate
401 Jasper Sylvia
— **Potomska crosses**
418 Joseph Britto
418 Mrs Josephine Pina
418 Alphonse Duarte
419 William F Stevens, Jr
419 Mrs Susan M Oliveira
419 John da Silva
422 Cosmo De Valles
422 Ernest Souza △ ◎
422 Frank Martin
423 Mrs Henrietta Branco
423 Robert Gouveia
423 Joseph Ponte
424 Davidson's Pork Products
429 Mrs Mary Pimental
429 Edward Roy
429 Joseph F Rapoza
433 Lisbon Sausage Co
434 Vacant
434 Louis Attryade
434 Mrs Mary Perry ◎
435 Bettencourt Furniture Co Warehouse △
438 Mrs Mary Machado
438 Mrs Clara Reis
438 Mrs Mary Souza
440 Arthur Goes
440 Frank Costa
440 Mrs Evangeline Sylvia
446 John Moura
446 Ernest Moreira △
446 Albert L Champigny
448 Severino Gil
448 Leopold A St Onge
448 John Vieira
450 John B Oliveira △
450 Frank Cardoza
450 Carlos H Teixeira
452 Manuel Martin △
452 Antonio Gonsalves △
452 John T Vieira
— **Rivet crosses**
464 Manuel T De Mello △ ◎
472 Antone R Teixeira ◎
472 Jose Amaral
476 David Tavares
476 Dimongos R Tavares
480 Mrs Estrella Martin
480 John Martin
480 Harry Robinson
482 E Leclair & Son, trucking
— **Blackmer crosses**
488 Tome P Cruz, grocer △
490 Mrs Matilda Fournie ◎
490 Mrs Yvonne Damos
493 Joseph Ferreira
493 Mrs Mary Piva
496 Andrew Lewis
496 Mrs Wilhelmina Cardoza
496 Mrs Evangeline Camara
497 John M Pacheco
497 Mrs Helen Medeiros
498 Antone A Fazendeiro
498 Agostinho Balsa
500 George Brunelle
500 John R Faria
500 Manuel Sylvia
501 Mrs Mary Perry
501 Mrs Mary Reis
501 Manuel Medeiros ◎
503 Antone G Sylvia
503 Joseph Costa
504 Joseph Costa
504 Joseph Costa, Jr
504 Augusta Antonio
505 rear Antone Costa
507 Frank Machado
507 Albert Gaspar
507 Alexander Oliveira
507½ Joseph Rose
507½ Mrs Mary Soares
507½ Frank Souza
510 John M Guerreiro ◎
510 Raymond Jackson
510 Edward Mello
511 Frank Roderiques
511 George Vardo
511 Francisco Roderiques ◎
514 Mrs Hilda Goes
514 John M Borges
514 Antone S Docca
516 Antone G Gonsalves
519 Arthur Ponte
519 Edward Beaudoin
519 Mrs Adelaide Figueiredo
519 Joseph Ponte △ ◎
519 Manuel Ponte
520 Joseph Martin △
520 John R Pina ◎
520 Manuel Amaral △
522 Frank Cunha, fish
525 Mrs Maria C Corey
526 Rose Perry △
525 Frank S Sylvia
527 City Upholstering Co
— **Delano crosses**
531 George Yared, Jr
531 Mrs Maria Cardoza
531 Mrs Mary Yozefek ◎
533 William Jozefek
533 Clarence J Smith
533 Joseph Zawisza
539 Antone P Medeiros
539 rear Antone B Fernandez ◎
544 Costa Bros, body, fender work
— **Division crosses**
560 Antone Oliveira
560 William J England
560 Mrs Josephine Moretti
560 Mrs Mary C Swain
564 Joseph A Faria ◎
566 Jean B A Thibeault △
567 Louis G Beaulieu ◎
570 Harold F Mills △ ◎
574 Edward S Barabe ◎
**574 Jennings ct begins left**
575 Mrs Dora Fournier △ ◎
577 Mrs Rose D Chartier △
579 William J Saulnier △ ◎
579 Saulnier's Dye House △
581 Joseph Guilbeault
581 Ida Marcotte
587 Gilbert P Frazier △ ◎
587 Manuel R Frazier
587 Joseph E Baptiste
591 Arthur Cote △
591 Isadore N Cournoyer △ ◎
591 Mrs Helmina Paradis △
**591 Nelson begins right**
596 John Stark
596 Joseph Pacoza
596 Manuel A Cabral
596 William Piva △
596 Robert Lyle
596 William T Sylvia
600 Joseph Sylvia
600 Tobias C Leite
600 Adelard H Lague
600 Frederick P Sylvia
600 Everett St Germain
600 John C Mello
600 Richard A Justley
601-603 Wes Auto Service △
604 Joseph Lopes
604 Joseph B Lopes
604 Mrs Elizabeth Semiansky
604 Morris Kline △
608 Romeo Dumas
608 Manuel F Motta
608 Antone Almeida
608 Leo Massey
608 Joseph L Freitas
612 Adelard Thibault
612 Jordan Rogers
612 Wilfred J Beaulieu
612 Mrs Odile Courtemanche △ ◎
612 Alex Gadomski
616 Edward J Leighto , Jr
616 Michael Verissimo
616 Mrs Bertha Mignerey △ ◎
616 Mrs Alida Blanchard
620 Linhares Bros, auto repairing
622 Louis J Lapre △ ◎
622 Antone V Medeiros

**SOUTH SIXTH STREET. H-10**
**From 240 Union south to 143 Grinnell jct County. Wards 4, 5**
Odd right
3 Forty & Eight Soc Nc 577
3 New Bedford Post No 1 AL △
5 Powder Puff Beauty Shoppe △
5 Mary Valladoa, music tchr
5 Stanley J Koczera, phy (1) △
5 Italian Mutual Aid Society (6)
7 Esther Louise Restaurant △
8 Rose's Beauty Salon △
10 Third Dist Court of Bristol △
— **Spring crosses**
13 Ward Apartments
13 William E Deakin (1A)
Pauline Howland (1B)
Marion E Keane (2A) △
Ernest J Cullum (2B) △
14 Philbert O Robillard △ ◎
15 Augustus H Goodwin, phy △
17 Mrs Beryl S Hewson △ ◎
20 N B Woman's Club △
21 V Blake Allison
21 Elm Arch Inn △
21 George S Taber △ ◎
— **School crosses**
22 Mrs Rose A Patnaude △
22 Mrs Florence L Hammond
23 Elks Home △
24 William A Wing △ ◎
26 Mrs Mary D Couza, rooms △ ◎
26 Robert C Braden
26 William T Johnson
26 Charles Tickle
26 Adelaide Avilla
26 Katherine MacLeod
33 Hector H Dumas
33 Ray's Rooms
33 Leonard G Cohen, dentist
— **Walnut crosses**
34 Morris Fishman
34 Max Queen △
34 Fred L Delano △
34 Jennie Joblon
34 Rev Sigmund Z Lipp
34 Louis Vincent, Jr
34 Vacant
34 Theodore Borden
Louis X Barroll
34 Vacant

**HAWES ELECTRIC CO.** **Contractors Appliances**
592 PLEASANT ST. TEL. 8-5285
EVERYTHING ELECTRICAL

**South Sixth (continued)**
34 J Clifford Sherman
37 Mrs Florence D Brown △ ⓪
37 Boris Frankfurt
38 Vacant
— **Madison crosses**
39 Mary A Akin △ ⓪
42 Tifereth Israel Synagogue
46 Emanuel Sontag △
46 George P McGlynn △ ⓪
46 Henry J Perry, Jr
46 William R Letton △
46 Robert C Pratt △
46 Charles B Blanchard
46 Theodore O Nicholson △ ⓪
47 Rev Robert J Holden △ ⓪
**47 Cherry begins right**
48 Stella Vera △ ⓪
51 Russell Rotch △ ⓪
51 Mary Senna △
51 Arthur F Sullivan
51 Malcolm Whiteside
51 Jacob Mathisen
53 Russell Davies
53 Jacob Kestenbaum
53 Julia K Vaughn
53 Paul Nysko
53 Norman Phenix
54 Mrs Antoinette Boisson △ ⓪
55 John J Oliver △ ⓪
William Souza
56 Jane E Thuman △
56 Samuel Whittaker
56 Mrs Helen C Woodward △
57 Cyrus H Gidley △ ⓪
58 Mrs Hannah G Bulman △
58 Marion E Lord
58 John Laskowitz
60 Helen C Welsh △
60 Bessie F Nesmith △
**60 Morgan ter begins right**
61 Harry M Chapman △ ⓪
63 John J Harrington
63 Frank Enos △
— **Russell crosses**
65 Miguel Sylvia △ ⓪
65 August Baptiste △
66 Theodude Verrett, rooms
67 Mrs Anna Rabinovitz △
67 T Norbert Holzapfel △
68 Fermin M Tasis
69 Mrs Celina Bouthillette, rooms △ ⓪
70 Mrs Alice P Durant
70 Manuel A Lomba
71 George M Oliver
71 Albertina L Zerbone ⓪
72 Joseph S Pinto △ ⓪
72 John L Duarte
73 Mrs Mary O Ruell
73 Miss Candida Pinheiro
76 Mrs Mary Souza
76 Henry L Costa
77 Fire Station 4 △
78 Frederick W Tripp
78 John A Tripp △
78 John Flemming
— **Bedford crosses**
85 Albert Stevens
85 Harold Lanskey △
87 Edward Le Beau
87 Carl L Ross
87 Bertha L Moore
87½ Mary R Duncan
89 Mary F Frasier △
90 Morse Twist Drill & Machine Co △
93 Mrs Mary Drolet
93 Manuel G Quintal
95 Walter Espinola △ ⓪
95 Mrs Palmeida Henriques △
97 Manuel Williams
97 Peter Barboza
— **Wing crosses**
100 Charles Mickelson △
100 Arthur N Duarte △
100 Manuel Figueiredo
101 Edward J Kirwin △ ⓪
103 Delbert A Trott △
103 Michael A Riley
104 Melania C Sylvia
104 Mary R Silveira
105 Edmond F Cody ⓪
105 Edmond F Cody, phys △
106 John J Braz △ ⓪
107 Joseph A Pires △
107 Henry Lomba
108 Samuel Pustilnick △
108 Israel Gotlib △ ⓪
108 Lawrence B Chandler △
110 Joseph Goulart, dentist △
110 Joseph Goulart ⓪
112 Manuel G Rose ⓪
Joseph D Reis △ ⓪
114 6th Street Garage
116 Caesar Santos, Jr ⓪
116 Pedro F Graca △ ⓪
118 Mrs Mary D Cabral △ ⓪
118 Joseph Araujo
120 John C Burgo
120 Mrs Ann Crane △
120 Vacant
120 Caesar T Pina
122 Joseph H Silva
122 Mrs Edwin M Almy ⓪
122 Elliott R Baker
122 Mrs Hilda Ferreira
124 Arthur J Maille, druggist △
**124 Washington sq**

**SOUTH WATER STREET. I-7 From 52 Union south to 137 Cove. Wards 5, 6**
Even left
11 Wainer Bros, whol prod △
18-20 Tropical Banana Co
**22 Commercial ends left**
26 Plumber's Supply Co, whol △
**45 Spring begins right**
55 Babbitt Steam Specialty Co △ ⓪
— **Shepard's lane begins left**
60 Mendell Electric Mfg Co Inc △
85 Vacant
95 Autocar Sales & Service Co △
— **School crosses**
100 General Mills Inc Farm Service Div, hay and grain △
133-135 Finkel's Express
144 L S Eldridge & Son, wholesale ice dealers △
— **Walnut crosses**
165 Harbor View Cafe
168 Atkin-Denison Co, paints △
177 Mrs Mary Gomes
177 Frank Pina
177 Querrino Lopes
180 Lassow & Cohen Inc, junk dealer
199 August C Lopes
199 Theodore Santos
**214 W B Gas whf begins left**
214 N B Gas & Edison Light Co works △
**217 Madison begins right**
— **Coffin crosses**
271 N B Gas & Edison Light Co, distribution dept
311 Kennedy & Kirwin, paper △ ⓪
— **Cannon crosses**
314 Vacant
315-321 Jacob Lampner, gas
316 Joseph G Pina
316 Mrs Mary Monteiro
318 Vacant
320 Vacant
320 Vacant
326 Vacant
**330 Pine begins left**
334 Greene & Wood, lumber △
348 Roland's Auto Service △
— **Morgan lane begins right**
356 Domingo Soares
356 Mrs Alice S Pina
356 Charles A Belanger
356 Mrs Dominga Santos
356 Antone Ferreira
360 Alfred Fernandes, grocer △
368 Our Lady of the Assumption R C Church
**376 Leonard begins left**
384 Thomas W Croacher Est, lumber △
394 Theophile Duarte
399 Hendrick W Morse, furn △ ⓪
401 Hendrick W Morse
401 Frank Mendes
402 Mrs Maria Ferreira
402 Peter Ramos
402 Vacant
405 Vacant
406 Mrs Emily Wyatt
407 Vacant
— **Griffin crosses**
409 Ben C Pereira, grocer
410 Vacant
412 Nicholas Lopes
412 Peter Mendes
412 Octavino Alves
412 Julio Lopes
412 Francisco Brito
412 Vacant
418 Manuel Soares
418 Vacant
418 Albert A Gadapee
422 Mrs Josephine Ramos
422 Joas F Santos
422 Mrs Mary Gomes
424 Vacant store
433 Vacant
435 Albert M Ramos
435 Joseph Garcia
435 Robert Duarte
435 Vacant
439 Pilot House Cafe
448 Mino's Lunch
— **Howland crosses**
451 Vacant
455 Vacant
455 John Fortes
455 Mrs Evelyn Peters
455 Vacant
457 Vacant
458 Antone J Lopes
458 Jacob Germancky, grocer ⓪
458 Mrs Rose Germansky △
458 Antonio Cruz
461 Buddy's Lunch
466 John J Duarte, wood dealer
467 New Bedford Kosher Meat Market
469 Abram Gerstein, fruit △
474 David Gluksman
474 Philip Nobre
476 Chaim Kurganas, meat
478 Vacant
480 Kroudvird's Sanitary Bakery △
480 Mrs Rose Mendes
480 Damiao S Gonsalves
480 Manuel Gomes
481 Louis Kaplan, dlctssn △
483 Mrs Mary Mendes
484 Harold Lansky, poultry △
493 Semel's Kosher Market △
493 Slom's Delicatessen
503 Louis T Barros, fish
504 Jose Almeida
504 Mrs Dominga M Galvin
504 Macairo Ramos
505 Madeline Santos
505 Meyer Silverman
506 Vacant store
508 Vacant store
515 Frank P Cruz
515 Jack Pina
517 Vacant
521 Lafferty & Tanguay, bottlers
525 Vacant
526 Julius Gomes, Jr
526 David Alpert, poultry △ ⓪

**OREGON DYE HOUSE, Inc.** RUG CLEANSERS

CLEANSERS, DYERS, LAUNDERERS Tel. 6-8515—3-4956

**South Water (continued)**
526 James Gamble
528 Mrs Celia Garrick, grocer △
530 Marcos A Santos
533 Vacant store
535 Frank S Rocha
535 Manuel Lopes
535 Lou's Market, meats △
535 Vacant
536 Frank A Duarte
536 John F Gomes
536 Roy Couto △ ⓪
538 Batista Tavern △
— **Grinnell crosses**
540 Chase's Cafe △
543 Mrs Ethel Curhan, grocer △
543 Joseph Burgo
547 Tony's Second Hand Store
549 Vacant store
556 Miguel Gasper
556 Manuel A Barros
556 Julio Fortes
557 Firmino J Ferreira
557 Harry Wantman, dry goods △
557 Mrs Mary C Rosario
559 Antone Costa, barber
562 Peter Martin
562 Vacant store
564 Michael A Poirier, Jr △
564 Jean Thirbeault
570 Peter Ramos
570 Abel E Galleano
570 Antone C Da Luz ⓪
573 John R Gomes ⓪
573 Vacant
574 John M Barros
574 John Rose
575 Joseph Roderick
575 Antone J Lima
577 Vacant
580 Laronda's Auto Body △
584 Mrs Mary E Christo
584 Mrs Sarah C Gomes
586 Bill's Snack Bar
589 Vacant
591 Vacant
598 Mendozz's Service Station
599 Santos Baking Co △
600 Rosa's Auto Repair
— **South crosses**
601 Antone Mendoza, grocer
603 Julio N Gonsalves
603 Valentino Freeman
603 Mrs Ruth Monteiro
605 Vacant
610 Teixeira Bros, grocer
611 Frank Santos, hardware
612 Alexander's Hobby Shop
614 Manuel J Roderick
614 Joseph Roderick
616 Joseph A Lopes
617 Vacant
617 Antone A Pires, cabt mkr
618 Manuel P Rapoza
618 John Medeiros
618 Manuel M Cunha
623 Amos Barros
623 Domingos Henry
624 Antonio A Pires △ ⓪
631 John Barboza
631 Henry Silva
631 Vacant
641 Arsenio M Peixoto
641 Carlos Cachillas
641 John Mello △
646 Mrs Mary S Costa
646 Manuel Rose, Jr
646 Frank Hamel
651 Manuel Serpa
653 Manuel Costa, Jr
653 Joseph Costa
653 Morris Leighton
654 Vacant
654 Morris Kozlovsky
655 Weitzman Furniture Co △
A-1 Fish Market
656 Vacant
664 Alves S Barao
664 Frank S Barao
666 Barao's Market △
672 Vacant store
679 Andre G Neves
679 Andre G Neves, watchmkr
680 Mrs Mary Perry
680 John Cunha
686 Antone Gracia
686 Joaquim Rapoza
692½ Mrs Antoina Almeida
692½ Joseph Gonsalves
692½ Manuel Bondade
692 Antone C Santos, Jr
692 John Perry
700 Levi Gomes
700 Joseph Bassenet
700 Joseph Fonseca
703 Jeremiah Coholan, plumber △ ⓪
705 Vacant store
706 Manuel C Martin
706 Manuel Adriano
712 Joseph Diogo
712 Antone Frates
714 Vacant
717 Vacant
— **Potomska crosses**
721 Bento's Tavern △ ⓪
725 Radio Club
777 Vacant
779 Mrs Rose Tavares
779 Julio Tavares, trucking
779 Gilbert Arruda
781-785 Green Front Cafe △
783 City Band Club
795 Vacant
799 Albert Bernard
799 Charles DeSouza
801 William P Butler & Sons hardware △ ⓪
805 Ernest Medeiros
805 Joseph J Metro
806 Joseph F Martin, trucking
807 Vacant
— **Rivet crosses**
811 Park Market △
813 Ignacis Leite
815 Antone Tavares
815 Mrs Viola Boucher
829 Vacant
829 John B Guilherme
829 John Lopes
831-835 The Trading Post
837 Penny's Gift & Novelty Shop
839 Mrs Agnes Albert
841 Tony's Economy Store △
845 Charles Crossley
845 Manuel Costa
847 Joes Electric Shop △
849 Joseph C Silva, grocer △
— **Blackmer crosses**
852 Police Station 2 △
853 Elias J Santos, meats
855 Elias Santos
355 Raul Santos
857 Dots Kiddie Shop
858-864 Faria's Reconditioned Furniture
859 Antone E Medeiros
859 Jose da Silva
861 Vacant
863 Mrs Emily Soares
863 Earl Mosedo
865 Alaska Fur Shop
866 Hi-Lo Super Market △
867 Americo C Crespin, meats
871 Rocky's Pool Parlor
873 Vacant
873 Vacant
873 Vacant
873 Vacant
873 Vacant
874 Vacant
876 Manuel Tavares, 2nd used furniture
877 Michael Osak
877 Mrs Eupheginia Vanasee △
877 Carioca Coffee and Tea House
878 Frank Moniz
878 Mrs Mary B Moniz
878 Mrs Lena Bergeron
878 Joseph P Martin
880 Jacob F Cohen, meats
881 Raul dos S Gomes, fish mkt
882-884 Saxon's Furniture Co (storage)
883 Vacant
883 Raul dos S Gomes
883 Mrs Felispina Pacheco
887 Eugene Pacheco
887 Mrs Laura Sylvia
889 Antone Pacheco, paints △ ⓪
892 Vacant
892 Vacant
893 Ehrlich Furniture Co △
894 Vacant
896 Joseph Gomes
896 Rolando Reis
899 James Cunha, repair shop
900 Cordeiros Spa
901 Modern Cleaners & Dyers
903 Rebello's Market △
903½ Josiah P Benoit
905 Ephramia Ramos
905 John Barboza
905 August Martin
905 Angus Howson
907-911 Saxon's Furniture Co △
910 George Dutilly
910 Mary Gagne
910 Sofia Filar
912 Galligan Bros Furn Co △
913 Candido Poente, drugs △
— **Delano crosses**
915 Max Israel, meats
916 Luciano Batista, shoe repairing
917 Abraham Kaplan
918 Mrs Mary Murphy
920 John Kuchta
921 Samuel Kaplan, Clothing △
922 Souza's Radio Service
924 Gregoire Furniture Co △
925 White Front Fish Market △
926 Mrs Vivian Rogers
926 Francois X Girard
926 Robert H Harrison
926 Ernest Costa
928 South End Cleaners
929 Edward J McGuire
929 Charles Duke △ ⓪
929 Mrs Caroline Frankowiki
929 Malcolm E Pickering
930-934 Levine Inc, clothing △
931 Vacant
937 F Silverstein & Son, dry goods △
941 Esther A Botelho
941 Louis Gonsalves
941 Brojeck Stanlick
944 Loretta's Fabric Shop
943 Cunha's Sewing Machine Store
945 Homlyke Bakery △
946 Dainty Beauty Shop △
947 Nathan Herman, meats
948 George Panagakos
948 Peter Kouscouros
948 Eli Vangel
948 Efstratios Xiarhos
949 Arthur T Parent
949 Mrs Mary St Germain
950 Myer Halpren, optometrist
950A Jose F Simoes, jeweler △
950½ Sammie's Kitchenette
952 Eli Vangel, shoe shine
952A Paul Yee, laundry
954 Joseph Timothio
954 Mrs Mary Brunelle
954 William A Wiley
954 Mustafa Ali
954 Mrs Rosanna Blier
954 Peter St Germain
955 Manelis Building

GEORGE P. WILLIAMS CONTRACTOR and BUILDER

272 Russells Mills Road Telephone Shop 2-2176, Office 2-2233 So. Dartmouth

**South Water (continued)**

955 David Manelis, dry goods △
956 Mary E Counsell, millinery
958 Arizona Tailor Shop △
959 Gregoire Furniture Co △
**959 Division begins right**
960 William Thatcher
960 Manuel T Tavares
962 Miller's Market △
964 Dell's Beauty Salon △
Costa's Music Store
968 Alfred G Robert
968 Manuel Roderick
968 Manuel Luiz
968 Mrs Rose Wilson
968 James Rainford
968 Willie Jacques
970 Union Package Store Inc, liquors △
973 Samuel Wantman, dry goods
**974 Gifford begins left**
975 Albert Dalbec
975 Ernest M Smith
975 Mrs Nellie Bloseau
975 Julian Grzela
975 Peter Tsotsones
975 Victor V Pina
977 Kiddie Shop
977½ Alice Hat Shop
981 William Israel, fruit
983 Guy's Kitchenware △
985 Peter Kamoulas
986 Martin's Clothes Shop △
987 Royal Theatre △
989 Astor Shop
991 Curley's P X Lunch
991½ Mrs Leopoldina Furtado
991½ Joseph Gregory
991½ Edmour P Belanger
992 Oak Cafe
993 Mello's Jewelry
994 Pacific Coal Inc △
995 Vacant
995 Mrs Alice Cayer
996 Charles Clothes Shop △
997 Francis Hat Shop △
999 Centre Jewelry Co Inc
1001 Orpheum Market
1002 Alkay's, restaurant
1003 Orpheum Cloak Shop △
1004 William Gamache (1) △
1004 Juliette A Paquin (2)
1004 Zenon Roy (3)
1004 Simeon Gagne (4)
1004 Mrs Olive Martel (5)
1004 Cordelia Gagne (6)
1004 Rose Dubois (7)
1004 Joseph Viera (8)
1006 Orpheum Barber Shop △
1006 Orpheum Pool Room
1007 Sharpshooter's Bldg
1007 Orpheum Theatre △
1907 King Theatres Inc (3)
1007 Catholic Order of Foresters (1) △
1007 Sharpshooter's Club No 2 br (2)
1007 Sharpshooter's Guard No 2
1007 New Bedford Rifle Club
1007 St Jean de Baptiste
1011-1015 McCoy Stores Corp △
1014-1020 Kaplan Bros, radios and elec appliances
1016 Vacant
1016 Vacant
1020 Kaplan Bros Furniture Co Inc △
1023 Jack Friedberg, var △
1026 Vacant
1026 Cordelia Debie
1027 U S Postal Station No 28
1027 Merchants National Bank (The) (Sth End br) △
1028 Archie's Fruit Store △
1032 Jarry's Pharmacy △
**— Morton ct ends left**
1035 Jacob Gartzman, dry goods △
1037-39 New York Jewelry & Gift Shop
1038 Kay-Dee, clothing △
1040 William Davidow, clothing △
1043 Giusti Baking Co, retail store △
1045 Venetian Shops △
1046-1048 Ann's Dress Shops
1047 Elton's clothing △
1049 Korrect Shoe Store
1050 Alpha Spa
1050 Jay-Lewis Co △
1050 Vacant
1051 Kennedy & Co
1052 Washington jewelers
1054 Kook-E-Land
1055 Hollywood Shop
1057 Orpheum Hotel △
1057 Alfred J Coderre △
1058 Perry Apartments
Edna Sylvia (1)
Mrs Angeline Parker (2)
Aime D Labrie (3)
John Vieira (4)
Aldea Manaigre (B)
Laura Mackay (6)
Abel Bavoux (7)
Mrs Mina Gold (8)
1059 Janson Mens Shop △
1062 Peoples Markets
1064 Universal Hat & Cap Mfg Co
1065-1067 F W Woolworth Co, variety △
1066 Mrs Philomene Houde
1066 Napoleon Saulniers
1066 Peter Xiarhos
1066 Joseph W Parent
1068 Akin-Denison Co, fuel, paint △
1069 First National Store, self service △
1073 Antone Rose
1073 Mrs Yvonne Loyer
1073 Peter Pateakos
1074 South End Bargain Store
1057-77 Lincoln Shoe Store △
1076 Ideal Hotel △
1076 Louis A Rousseau △
1078 Stevenson's Dry Goods Store
1079 United Fruit Stores △
1084 Harvey Shoe Store
1085 Kroudvirds Bakery
1090 A & P Tea Co
1100 White Star Spa
1101 Harry's Shoe Store
1103 Mrs Madeline Oliveira (1)
1103 Mrs Bertha Dubois (2)
1103 Mrs Ida Goupil (3)
1103 Mrs Victoria Garifales (4)
1103 Manuel A Madeira (5)
1103 Vacant
1104 Cohen's Market
1105 The Smart Shop, millinery
1106 Boisclair's Fish Market △
1107 New Bedford Coal Co
1109 Avila Poisson, jeweler
1110 Royal Fruit Store
1111 Mrs Mary A Myrick
1111 John F Machado △
1111 James Miller
1111 Archie Dubois
1114 South End Hardware Supply Co
1115 A D Fontaine Pharmacy, drugs △

**SOWLE STREET. K-20**
**From 65 Brooklawn av north to 262 Wood. Ward 1**

Even right
6 Stanislaw Kaszynski ◎
11 Hormidas Gosselin △ ◎
13 Thomas Griffiths △
15 Hercules J Guillet △
16 Alfred J Belanger
18 George A Collet
19 Harry Royle
20 Clarence Newsham △ ◎
20 Joseph Newsham
21 Bruno H Repeta △ ◎
29 Edgar F Curtis △

**SPENCER STREET. H-12**
**From 69 Willis north to 12 Parker. Ward 3**

Even right
14 Charlotte M Menzer △ ◎
17 John Booth △
18 Edward R Sherman △ ◎
19 William S Gifford
20 Helen E Cook △
**20 Parker crosses**

**SPOONER STREET. G-8**
**From 71 Lombard west to 178 Dartmouth. Ward 6**

Odd right
3 Arthur J Perry ◎
4 Mrs Philomena V Madruga △
4 William Cardoza
4 Peter Sylvia
5 Charles Klubowicz
5 Mrs Mary J Bucklin
8 Jesse Brackett
8 Emelia J Nicolau △
8 Joseph W LaBrie
9 Frank Mello ◎
12 Vacant
**12 Bourne ends left**
13 John Mello
13 Joseph Botelho
13 Edward Eugenio
21 Joaquin J Enos
21 Charles G Rose, Jr
21 Antone Perry
23 Mrs Mary Gracia
23 Charles P Rose
23 Mrs Mary L Soares △ ◎

**SPRING STREET. I-10**
**From 45 S Water west to 424 County. Ward 4**

Odd right
1 Vacant
**— First crosses**
10 Brooks Auto Body
10 Brothers Automotive Inc △
12 Brothers Inc, electrical appliances
13 Vacant
14 Willys New Bedford
**— S Second crosses**
25 Police Headquarters △
25 Sealer of Weights & Measurer △
28 Star Store Parking Lot
**— Acushnet av crosses**
**— Purchase crosses**
56 A B C Appliance Corp △
58 Loring Studios, photo △
60 American Optical Co △
60 Edmond H Desrosiers, music
60 M Leal Gomez, lawyer (16) △
60 American Window Cleaning Co (20)
62 Manuel Ferris, barber △
62 Raymond A Jenness, billiards
**— Pleasant crosses**
66 YWCA
72 Joseph M Perry, florist △
74 Michael O Sutton △
74 Mrs Anna J Sutton, rooms
76 Downtown Service Station
**— S Sixth crosses**
80 James M Sullivan, dentist △
80 Luke T McCrohan, dentist △
82 Florence Ricketson
82½ William Jackson, Jr
83 Friends Meeting House
84 Paul C Sicard, dentist (1) △
84 Milton Taber
84 Mrs Isabelle V Mitchell (3)
84 Mrs Bertha Girard (4)
84 Edward L Soares, dentist △
**— Seventh crosses**

**Chas. S. Ashley & Sons, Inc.**
**Insurance** TEL. 7-9411 11 N. SIXTH ST.

**Spring (continued)**
93 Kenneth H Dykeman △ ⓪
93 Dillingham-Dykeman, undtkg
96 Jordan Feinstein △
96 Miriam L Aiken △ ⓪
96 Jerimiah Kisner △
97 Samuel Herman
97 Helen T Begley
97 L Emma Nichols
97 Anastasia O'Keefe
97 Hermaine Palme △
98 Jacob A Horvitz △ ⓪
98 Charles Pearce
98 Raymond Zulick △
98 Alice M Broadbent
99 Mrs Bessie A Boomer △ ⓪
101 Annie G Brawley △ ⓪
**101 Eighth begins right**
102 Henry B Howland △ ⓪
103 Frederick J W Hayford △
103 Adah E Halstead
103 William Farr, Jr △
103 Mary Botello
103 Hilda M W Wilson
103 Stanley Swift
103 Elizabeth Leary △
106 Community Chest △
106 Mass Society for Prevention of Cruelty to Children △
106 New Bedford Children's Aid & Family Society
106 Social Service Exchange

**SPRINGFIELD STREET. H-22**
**From Parallel with NYNH&H RR tracks at Acushnet Station north byd York**
**— Brockton ends right**
**— Lynn ends right**
**— York ends right**

**SPRUCE STREET. G-12**
**From 161 North north to 122 Smith. Ward 3**
Even right
1 Mrs Mary Osborne △
2 Lawrence A Jordan △
2 Myles Reilly △ ⓪
3 Michael P McGough ⓪
5 Mrs Emma L Lee
6 Joseph W Waldron
6 Mrs Mary Holton △ ⓪
7 Mrs Maud W Helme
7 Mrs Ethel A Taylor
7 Everett W Timber
8 John J McKenna △
8 William D O'Brien △
9 Peoples Political Club Inc Branch 2
10 Carl Motta
10 Mrs Julia F Morgan
11 Henry Cosmos △
11 Alfred DeSilva
11 Mrs Mary Rodrigues
12 Mrs Emily Pinto △
12 William A McCarthy
**— Hillman crosses**
13 Raymond E Braley
13 John C Grimley
14 Mrs Annie T Sweeney △ ⓪
15 Mrs Laura E Palmer △ ⓪
16 Agnes C Sullivan
17 Toridheet Sales & Service, oil burners △
17 John J Sullivan △ ⓪
**— Maxfield crosses**
54 John E Wiley △
54 Manuel Ferreira
58 Alpha Ricard △ ⓪
59 Miles G Blanchard △
59 Clarence F Swift
60 Henry Dutra, Jr
60 Thomas J Dwyer △
61 Margaret Shine
61 Walter H Townsend
62 Mrs Margaret M Hogan △
62 William P Roberts △
62 John T King △ ⓪
63 Mrs Mary E Gillow
64 George Bayreuther △
64 John Bayreuther
65 Carleton H Landers △
65 August S Medeiros
**— Sycamore crosses**
66 Mrs Beatrice R Ferreira, beauty shop △ ⓪
68 Emory E Wallace △ ⓪
68 Ernest Codere △
69 George N Ross, Jr
69 Mrs Adelaide Stackpole
70 Mrs Margaret S Elliott △
70 William G Wood
71 Vincent Martin △
72 Harry W Brownell △
72 Mrs Mary E Bingham △
74 Mrs Laura J Richards △
74 Antone T Sylvia
75 Church of The Nazarene
**75 Smith crosses**

**SPRUCE STREET S D. D-6**
**From beyond Arnold to Potter southwesterly**
**— Arnold crosses**
**— Center crosses**
**— Roger crosses**
80 John Viera △

**STACKHOUSE STREET. E-6**
**From Bliss S D northerly to 106 Mathew. Ward 6**
Even right
65 Mrs Mary R Carvalho △ ⓪
65 Mrs Mary De Mello, left
57 Antone Martin, left ⓪
66 Joaquin Castro ⓪
52 Mrs Annie Platt
52 John Jeremias
52 Theodore Rose △ ⓪
48 Manuel DeMello
49 Mrs Mary Bettencourt
32 Mrs Mary Costa, right ⓪
32 Antone Reis, right ⓪
35 Manuel Ferreira, left △
29 Antone Perreira △ ⓪
26 Mary Sylvia, left
21 Joseph Correia, left △ ⓪
19 Frank P Sylvia, left
20 Antone Barboza ⓪
17 Julio Souza, right ⓪
15 Manuel Miguel
15 Joseph Rogers, left ⓪
17 Henry Goulart
17 Manuel Goulart △ ⓪
16 Charles P Carvalho △
16 Manuel Amaral ⓪
14 Margarida Ramos
12 George Winderlick, right
13 Winthrop Howland, left ⓪
11 Virginio Pimental ⓪
10 Mrs Gulhemia Silva
10 Antone Silva △ ⓪
7 Manue P Rapoza △ ⓪
7 Francis Ormond
**— City line**
**— Rockdale av crosses**
6 Mrs Mary Cabral ⓪
8 Arthur Eugenia △
12 Jessie E Medeiros
15 Duke Baptiste
18 Jose S Silva
21 Frank R Lopes ⓪
27 Henry Ferreira
31 Edward Stevens, Jr ⓪
34 John Arruda ⓪
37 Frank J Martin △
37 Edward M Stevens, Sr ⓪
38 Frank Eugenio
38 Frank Perry △ ⓪
41 George Bettencourt
41 Joseph Viera
41 Joseph Frazier △ ⓪
42 August Souza
44 Roland M Costa △ ⓪
44 Leonard Brown △
44 Joseph Moniz △
45 Mrs Elvira E Bettencourt △ ⓪
45 Adolphe S Bettencourt
45 Jos Silva △
49 John Ferreira ⓪

**STANTON COURT. H-8**
**From 55 Hall westerly. Ward 5**
Odd right
1 David F Polycarpo
1 John Medeiros
2 Mrs Maria Morris
2 Domingos Mello
2 Arthur Moniz
3 Arsenia Furtado △
3 John B Sylvia
4 Daniel Hayes
4 Mrs Mary Viera
4 John A Sylvia
5 Albert Fields ⓪
7 Bernard Roderick
8 Vacant

**STAPLETON STREET. I-6**
**From 1082 Cove rd northerly to 166 Cove. Ward 6**
Even right
1 Henry Aubert △ ⓪
2 Mastai Bouthilette △
4 Henry Cadieux
4 Edmond Richard
6 Manuel Dias
6 John Ventura
6 Edwin Brightman
9 Antonio C Magalhaas ⓪
9 William Desjardins
9 Carl Russell
11 Frank Barboza ⓪
11 Manuel Frasier
11 William Costa
12 Theophile J Bonneau △ ⓪
14 Peter Lussier △
16 Walter Trojak
16 Victor Oliveira
16 Joseph Alves
17 Serafin Pedro △
17 Joseph P Pacheco
17 Mrs Annie P Mello ⓪
18 Jesse Tavares △
18 Philomena C Tavares
18 Richard Junier △
20 Mrs Sarah E Hall ⓪
20 Mrs Judith M Welch
21 Antone Carvalho
21 John Souza
23 William A Caron
24 Mrs Joaquina S Almeida ⓪
24 Zulmira Roderiques
24 Albert Borges △
24 Isabella P Boyle
27 Joseph C Zaranek
28 Manuel Novo △
28 John Costa
28 Philip B Pimental △
31 South End Comfort Station
32 Mrs Isabelle Rostrom
32 Mrs Ann J Pye
32 Rose Marshall
34 Mrs Agnes Bates
34 Mrs Mary Malone
34 Mrs Sarah E Barlow

**STATE STREET. H-12**
**From 75 Hillman north to 344 Cedar Grove. Wards 3, 2**
Even right
43 Francis C Mahoney △ ⓪
44 Thomas E McGaughey △ ⓪
45 William J Best △
45 Robert T Meggison △
46 Joseph F Mullen
46 Mrs Mary A Hussey
47 Donald Scisento
47 Mrs Margaret Gillis △
48 George H Lowrie △
48 Mrs Delia Pollock △
49 Joseph Haworth
49 Edith M Ferguson △ ⓪

# ESTATE THOMAS W. CROACHER

LUMBER—BUILDING MATERIALS

384 SO. WATER ST. Established 1872 Tel. 3-0742


**State (continued)**
51 Jeremiah O'Connor △ ⓪
— **Maxfield crosses**
54 Fernando Gantos ⓪
54 Mrs Mary Malone △
55 Anna L Field △
56 Albert W Fisher △
56 Mrs Elizabeth Burt △
57 Clifton B Pierce △
60 Vacant
60 Mrs Alice Redfearn
61 Clifton E Butts △
61 Mrs Wilhelmina S Gilmore
62 Rev John E W Turpel
63 Mrs S Lenora Thresher
63 William T Morse △
64 Owen F Hackett, Jr
64 Arthur A Berube
66 Frank Corriea
66 Leonard G Cohen
— **Sycamore crosses**
68 Eugene H Howland
68 Maurice J Foster
72 Wright Law
72 William C Davis
73 Mrs Azelia Petit
73 Cornelius V Sweeney △ ⓪
74 Francis A Doyle △ ⓪
77 Charles A Russell △ ⓪
80 Carroll H Fuller
80 John L Donovan
80 Henry J Weidner
80 John A Geognne
81 Daniel Greenstein △
81 David S Sher
81 Mrs Nathan Cohen
81 Joseph C Baccara
82 Morris Sevitch △
84 Sarah S L Dixon
7 T Almy Chase
87 Mrs Inez Dean
89 Mrs Margaret M Murphy
89 Clifton Nichols △
— **Campbell crosses**
91 Edgar Scott
91 Malcolm Bouley
91 Vacant
91 Mrs Olive Sanford
91 Robert E Gellison
91 Olive Fortier
92 Patrick J Shortell △ ⓪
93 Rev Leslie C Greeley △
94 Mrs Mary E Bannon △ ⓪
96 Alice Vautrin
96 Anthony Lawrence
96 Mrs Mary Desautels
96 Frank X Fournier
96 Mrs Sarah Cohen
96 Lester J Sherman
96 John Frates
96 Chester Smigel
96 Blanche Meunier
96 Charles Rehrig
97 Frank Roberts △
97 Robert Sheroff
97 Mrs Anna E Flinn
97 Katherine Berry △
— **Willis crosses**
98 Frederick D Snell △
98 Mrs Mary Murray △ ⓪
100 Joseph A Gillis △ ⓪
101 Simeon H Boutilier △
102 Manuel Amaral △
102 Herbert E Smith
104 Ferdinand A Delano △ ⓪
— **Pearl crosses**
110 New Bedford Common
— **Pope crosses**
121 Ralph C Morris
121 Clarence S Burt
123 Mrs Laura E Harris
123 Norman Chaney
124 Harold De Moranville
124 Mrs Clara B McClasky △ ⓪
127 Winslow Moreno
128 Arthur H Fredette △ ⓪
132 William L O'Brien △
133 John Kalife △
133 Joseph Kalife △
134 Hormidas J Lemaire △ ⓪
— **Franklin crosses**
138 Alexander Kalife △
138 Charles L Wilcox
138 Hassey E Hassey
140 Mrs Mae Doyle
140 Mrs Catherine Sylvia
140½ Mrs Anna Sadlo ⓪
141 Alfred Siravo, grocer △
143 Lester C Alley
143 Gildo Ezemoli
144 James F Maloney
144 Frances E Noonan
144 Vacant
145 Alfred W Willett
145 Mrs Lena Mott
145 Yafath Lahood
146 Mrs Melvina M Houde
146 Arthur W Tremblay ⓪
148 Mrs Vera Studley
147 Mrs Mary Savage
147 Mrs Mary E Dickinson
149 Arthur L Francis
149 Michael Coury
149 Albert Jowdy
— **Merrimac crosses**
160 Mrs Lillian M Kimball △
161 Albert Leclair
161 Orrin C Harding
162 Ernest Boyer
162 Lesiao D Malagerti
163 Mrs Katherine Breda
163 Mrs Elmira Metthe
164 Howard M Strunk
164 Mrs Agnes Goyette
169 Mrs Blanche Sylvia
169 Stario Govoni
— **Hazard crosses**
172 Frank C Benoit
172 Mrs Lillian Boucher
173 Mrs Juliet M Butler
173 Mrs Magdelina
173 Vacant
174 Ernest Desjeunes △
174 Ernest Beauparland
175 Charles G Peirce
175 Mrs Elizabeth Crompton
175 James Fox
176 John C Treves
176 Mrs Blanche La Francois
177 George Mason
177 George Perry
177 Mrs Emily Duval
178 Dominic Capello
178 Walter Fielding
179 James L Corrigane
179 Delia Garvey
179 Euclide Perville
180 Mrs Mary Bobola
180 John Fall
181 Mrs Alice Lowcon
181 Virginia Jennings
181 Mrs Theresa James
182 Mrs Margery Hodge
182 Alphonse Haute
183 John Waters
183 Mrs Frances Harrison
183 Charles Radcliffe
184 Mrs Ann Gilkey
184 Mrs Winifred McCarthy
184 John Wootton
185 Mary O'Hare
185 Arthur Cutler
185 Theophile P Riendeau
186 Mrs Annie Tomlinson
186 Lester Coleman △
186 Mrs Elizabeth Cottam
187 Mrs Phoebe Watson
187 Gladys Harrison
187 Charles H Hebert
188 Mrs Violet Tripp
188 Jack Ward
188 William Fairclough
189 Mrs Delia Coderre
189 J Francis Morrow
189 Mrs Maud M Norris
190 Mrs Maria M Kelly
190 Mrs Maude Garlington
190 Mrs Edith Catan
191 Mrs Alice Emberson
191 Mrs Mary Rodgers
191 Anna Everett
— **Austin crosses**
198 Frederick C Catterall, Jr
198 Mrs Helen Spooner
198 Harry Heap
198 William J Cosmos
198 Manuel Arruda
198 Alfred G Carlson
198 rear Michael Sylvia
198 rear Vacant
198 rear Edward Beaudreau
198 rearAlfred Dupois
198 rear Vasco DeMello
198 rear Mrs Florence Sequeira
198 rear Thomas Dupuis
198 rear Mrs Annie Belval
198 rear William Nunes
198 rear Thomas F McGlynn
198 rear Jules J Tremblay
199 Mrs Alphonsine Leclaire
199 Frank M Lima
202 Eugene Bosse
202 William P Hunter
202 William E Westgate
202 Mrs Sarah Holland
202 Francis A Donaghy
202 Mrs Catherine Hewitt
202 Joseph M McHale
202 John H Connolly
202½ Mrs Jeannette Bonneau
Emile Fournier
206 Charles Gosselin △ ⓪
206 Mrs Josephine Whitney △
207 Joseph Bollea
207 Martin B Ferrero △
207 Lodovico Ferrero
208 Charles S Dalton, Jr
208 Arthur Bachand △
208 Wilfred A Tremblay
209 Francis A Bodeau
209 Albert Finch
211 Martin McNally
211 Henry Eastwood
211 Evert Hammarquist
213 Joseph A Domingues
212 Manuel D Albert △
213 Mrs Ellen M Toussaint
213 Mary Medeiros
213 Walter S Martin
Mrs Madge V Gifford
— **Linden crosses**
216 William J Foster
216 Mrs Mary De Barros
218 Adam Dupuis
218 Romeo J Dupuis
220 Victor Fernandes ⓪
220 Ernesto Carrera
221 John J Rollins
221 Arthur Amaro
221 Mrs Lillian Simmons △
221 London Theatrical Agency
222 Margaret Sullivan △
222 Joseph J Clairmont
224 Vincenzo Frola ⓪
224 Antonio Castellina
225 George F Lenhart
225 Wilfred Metthe
225 Edward Shafer
226 Walter M Handy
226 Joseph E Polchlopek
226 rear Mrs Marion Oliver
226½ Samuel Davies
226½ Mrs Lena Hathaway
226 rear Mrs Julia Gioiosa
227 Vacant
227 Mrs Mary Airozo
227 Omer Leroux
228 Adhemar N Rock △
228 William H Voter
228½ Sidney Harrington
228½ Manuel N Avila
228½ Herve LeBlanc
229 Alfred E Guforesne
229 Elmer F Gifford

**PLUMBERS' SUPPLY CO.** FOOT OF SPRING ST.
PLUMBING—HEATING—PUMPING EQUIPMENT
AT THE SIGN OF THE RED FAUCET TEL. 7-9451

**State (continued)**
229 Mrs Flora Ambrose
229 Michael Gula
229 Mrs Jennie Marcy
229 Rose D Bacon
230 John Kelly
230 Peter J Toolis
230 Frank B Perry, Jr
232 Wallace E Vancour
232 Mrs Margaret T Potvin
237 Nellie F Quinn
237 Victor J Reale
239 Orest A Savino
239 Henry A Shea △
241 Donald A Durant △
241 Philip Lord
241 Laurent Fauteaux
242 Mrs Mary Nelson
242 Francis C Spindola
243 Arthur Geoffrian, shoe repr
243 Albert Z Lizotte
243 John Frias
243 John P Rose
244 Andrew Rossi
244 Marco A Paliatto
244 Anna White
— **Weld crosses**
245 Herve Martin △ ⓪
247 George Casey
247 Mrs Pamela Faubert
247 George Boulay
249 Manuel B Simmons
249 Phelodore Trahan
251 Harold C Ellis
251 Domingos Sylvia
251 Mrs Edna Papillon
— **Clark crosses**
273 Mrs Mary Binas
273 James A Burke
275 Louis St Jean
275 Mrs Nora T Coughlin
275 Leo Masse
275 Leo P Mercier
— **Penniman crosses**
285 James E McCarty, trking △
366 T Arthur Denault △
366 Emily Olivera
366 William J Holmes
366 Oscar H Denault △
367 Mrs Aurore Pike
367 Michael Francis
367 Antone Francis
369 John B Moreau
369 Adam Olesiak ⓪
370 Laurence Martin △
370 John Benoit △
371 Donald P Taber
371 Walter A Rish
371 Mrs Victoria Niedzwiedz △

**STEPHEN STREET. E-6**
**From Bliss S D northerly to 84 Matthew. Ward 6**
Even right
139 Manuel Sylveira, left ⓪
134 Mrs Mae Shorrock, right △
134 Charles Campos
134 John Auguiar, right
133 Manuel Cardoza
129 Manuel DeCosta, left ⓪
127 Joseph Medeiros, left
124 Joseph Abrantes, right △ ⓪
122 Manuel Vogado, right ⓪
122 Marienno Rocha, right
119 Joseph Furtado, left ⓪
119 Harold Green
117 Manuel Lima △
117 Joaquim Domingos, left ⓪
109 Mrs Vivian Alves, left
110 Thomas Whittaker
110 Richard Hardacre, right △ ⓪
108 Antone J Carvalho ⓪
107 Joseph A Sylvia ⓪
107½ Frank F Barrados ⓪
106 Alice Braziel, right
106 Dudarto Medeiros
106 Antone Lemos, right
105 Manuel Costa, left
105 Joseph Ferreira, left
105 James Costa
104 Julius A Rollo, right
104 Fred P Rose, right △ ⓪
103 Arsenio Alves, left ⓪
103 Joseph Macedo, left
103 Francis Enos
103 John Barros, left ⓪
101 John Borges, left ⓪
98 Vacant
97 John Andrade △ ⓪
99 John V Santos △ ⓪
— **City line**
— **Rockdale av crosses**
8 Mariano Medeiros △ ⓪
8 Alphonse Barboza
18 Mrs Isabella Vasconcellos
18 Manuel S Netto △
18 John F Rapoza △
19 Louis G Vieira
19 Thomas W Hogan
19 Joaquim Vieira
25 William Henriques ⓪
25 Joseph E Saulnier △
26 Manuel Ferreira ⓪
26 Frank Rodrigues
39 Caesar Gonsalves ⓪
42 Adolph Roderick
42 Joseph A Rapoza △ ⓪
44 Eugene Tavares
44 Anthony Medeiros △
45 Joseph Philips, Jr
45 Luiz S Arruda
47 Antone Falcon
47 Mrs Maria S Silva △ ⓪
48 Mrs Frances Correia ⓪
49 Mrs Helen Andrews ⓪
49 Manuel Costa
54 Antone J Gaspie △ ⓪
54 Manuel Silva
65 Antone Fontes
59 William T King
59 Joseph F Veiga, Jr
59 rear John Piva △ ⓪
67 Mrs M Agnes Arruda ⓪

**STERLING STREET. J-23**
**From 2167 Acushnet av westerly Ward 1**
1013 Hollis R Bragdon ⓪
1017 John D Wonnacott △ ⓪
— **Adelaide crosses**
1044 Donat DePierre ⓪
1051 Vacant

**STETSON STREET. G-9**
**From 181 Bedford north to 16 Moreland ter. Ward 5**
Even right
3 Peter C Dirksen △ ⓪
6 Samuel I Cole △ ⓪
22 Benjamin F Proud △ ⓪
34 Fisher Abramson △ ⓪
48 Mrs Mary F Mahoney △ ⓪

**STEVENSON STREET. J-26**
**From Barnard nr Acushnet av east and west. Ward 1**

**STONE STREET. G-8**
**From 300 Allen to 15 Grape. Ward 5**
Even left
5 George N Borden △ ⓪
7 Antone A Marshall ⓪
9 John Avery △ ⓪
10 Antone Marks, Jr △ ⓪
12 James W Grewcock △ ⓪
26 Joseph Senna △ ⓪
30 Samuel J Eyre △ ⓪
31 Percy Rawcliffe △ ⓪
40 Mrs Adeline Borges △ ⓪

**STOUGHTON STREET. G-16**
**From Mt Pleasant west to Hathaway. Ward 1**

**STOWELL STREET**
**From 339 Dartmouth to Rural cemetery. Ward 6**
Odd right
11 Manuel Oliveira
11 Manuel Souza, Jr △
12 Camillo E Mello △
12 Frank Sylvia, Jr △
12 Antone P Souza
15 Mrs Jennie Vieira
15 Mrs Mary P Santos ⓪
15 Hormidas Millette
16 Joseph Baptista ⓪
14 Anthony Travers △
16 John Jacintho
18 Mrs Mary D Gonsalves
18 Anthony C Sylvia △
22 Manuel Pimental ⓪
25 Manuel Lawrence △
25 Manuel Dutra △
25 Mrs Mary Rogue
34 Stephen F Louro △
35 Edward S Brown
38 Manuel F Medeiros, Jr
39 Honrato Caesar ⓪
39 Henry A Vieira △ ⓪
39 Manuel C Martello
42 Clifford Shard △
44 Joseph C Gregoire ⓪
44 Manuel Sylvia
44 Manuel J Viera
48 Mrs Louise Fernandes
— **Field crosses**
57 Jesse Andrade
57 Frank R Figueira △ ⓪
67 Arthur F Colwell

**STRATFORD STREET. K-23**
**From 2598 Acushnet av east to Bartlett. Ward 1**
— **Jocelyn ends right**
— **Morris crosses**

**STUDLEY STREET. H-14**
**From 807 County west to 350 Summer. Ward 2**
Even left
6 Gerard E Gagnon △
6 Mrs Elaine Conroy △
6 F Leo Sevigney
8 Adelard E Branchaud △
8 Mrs Aurilla Banchaud △
8 Mrs Alice Wall △
9 James W Gillette △
9 Caton Frates △
9 Cornelia Halloran
10 Leland D Williams △
10 Mrs Elizabeth A Malone
10 James J Mulligan △
11 Frederick Heptonstall △
11 John Chadwick
11 Jeremiah Marsden ⓪
12 Joseph C Toomey △
12 Louis M Lima
12 Walter J Lawless △ ⓪
13 Edward Chippendale △
13 Peter J Perry
13 Fred Lefebvre
14 Timothy F Bowen
14 James Reynolds
14 Robert B Barr △
15 Joseph Andre △ ⓪
15 James H Dickens △
16 Jeremiah H Crowley △
16 Gordon E Barriteau
17 Walter Carter △ ⓪
17 Richard J Brown △
18 Ernest S Davignon △
18 Gerard R Davignon
18 Olympis Perry

**SULLIVAN STREET. G-11**
**From 305 Middle north to 32 West High. Ward 5**
Odd right
2 Charles H Miller
5 James Martin
5 John Young
9 Mrs Katherine P

WANG

Window Shades—Paints
Elec. Utilities Giftwares
Stoves — Ranges — Bicycles
Kitchen Accessories

**SUMMER STREET**
**From 225 Elm to 98 Nauset to Presidential Hgts. Wards 4, 3, 2**

Even right

42 Granville A Robinson
42 Mrs Sarah L Weeks
44 George E Cunha
46 Alan J Campbell △
48 Bernard T Robinson △
50 Susan M Coughlin △
— **Middle crosses**
51 William W Rich
51 Mrs Julia E Brasells
54 Charles A Murray
54 Mrs Mary F Russell △
55 Joseph Brussack (1-2)
William Murphy (3)
Emile Marchal (4)
Mae Gagne (5)
Mrs Ida Andrian (5A)
Michael Moschello (6)
Dorothy Martin (7-8)
H Ernest Doyon (9)
Joseph A Travers, Jr (10)
Patrick Riley (11)
Manuel O T Marrote (12)
Lawrence McGrevey (12A)
Stanley Mediedzki (13)
Victoria Cross (13A)
Walter Wanant (14)
Morton Johnson (15)
Antone Fisher (16)
Cecelia Kovzyuniowski (17)
Charles S Braley (18)
Lillian Melanson (19)
55 Waino Snellman (20)
Richard T Crowe (20A)
Nina Sherman (21)
George Crowe (21A)
Mrs Helen Moran (22)
Wilber M McMurray (23)
Mrs Pauline Goldstein (24)
58 Manuel J Linbares
58 George Milbury
61 Emma Belle Isle △
61 Chauncy I Berry
61 Mrs Clara B Lessard △
61 Mrs Lucretia Reynolds △
**61 Summer st ct begins**
62 William H McQuade
62 Aloysius Bruce
65 Ernest Costa △
65 Carl R Johnson △
66 Manuel N Ferreira
66 Arthur A Travers
— **Kempton crosses**
81 William Curry
81 Frank D Lynch △ ⓪
83 William Thompson △
83 Richard Osborne
100 Guy C Swift △ ⓪
— **North crosses**
103 Conrad C Tessier, dentist △ ⓪
105 John B Webster, phys △ ⓪
106 Holy Family High School △
107 John B Webster △ ⓪
110 Rev John F McKeon △
111 Gustaf A Johnson △ ⓪
115 James Nisbet
115 Helen W Emerson △ ⓪
— **Hillman crosses**
127 Thomas Stephenson △
Albert C Negus, Jr
128 Albert C Negus △
130 James E Brown
130 Peter J Ward △
130 Adeodat Fournier △
130½ Henry M Hill △
131 Leo A Gallagher, Jr △ ⓪
131 Charles A DeLord △
135 Adam Bury △ ⓪
— **Maxfield crosses**
137 Charles A Cotter △
137 James M Young △
140 Charles E Hardy △ ⓪
141 Mrs Elizabeth C Haggerty △ ⓪
141 James H Hayes
144 Ambrose J Smith △ ⓪
145 Sarah N Ruggles △
145 William H Dimock △ ⓪
148 Maurice Jacobs △ ⓪
149 Gus E Mailloux △ ⓪
149 Mrs Delima Harpin △
149 Mrs Mary A Stubbs △
150 William C Brightman △ ⓪
154 Harry D Sayles ⓪
155 Cornelius J Sullivan ⓪
— **Sycamore crosses**
158 Mrs Dora Joseph △
160 Irving Dyson
162 Dennis S Maguire △
163 Carlos Medeiros, shoe rpg
164 John H Ryan, Jr △
165 Walter N Thomas, grocer
167 Patrick J Begley
170 Earl D Chase △
171 Mrs Mabel Howes ⓪
171 Carl L Hardy
174 Ralph O Levesque
174 Morton Dahl
— **Smith crosses**
177 Mrs Bertha A Dunn
177 Charles J Gosselin
181 James J Kelly △ ⓪
184 Jennie M McAulay △ ⓪
184 Mrs Margaret E T Tripp
185 Rex D Bumpus ⓪
186 John L Corcoran
186 Robert A Hillman
190 Gaudiose C Paradis △ ⓪
190 Frank E Sylvia △
191 Marcus M Allen △ ⓪
— **Campbell crosses**
193 Sumner E Gifford △ ⓪
194 James L Sherman △ ⓪
197 George O Gardner, Jr △ ⓪
198 John J Harney △ ⓪
— **Willis crosses**
205 Elsie L Bryant, piano tchr △
205 Mrs Mildred M Theriault, caterer
205 Julian L Howland
209 William O Martin △ ⓪
210 Mrs Alice Brown △ ⓪
211 Myra F Adams △
211 Sarah A Baker
212 Mrs Lillian E Prialux △
213 Sadie M Moulton △
216 Albert H LaRochelle
218 Francis O Gillin △
220 James T Loveridge △
220 Joseph Zingali △
— **Parker crosses**
233 Mrs Ida E Caswell △ ⓪
237 William H Killigrew △ ⓪
241 Mrs Emma J Conley, hairdresser △ ⓪
— **Pope crosses**
250 Vacant
251 Harold W Barton, variety
252 Mrs Anna G Sanders △ ⓪
256 Louis D'Amies ⓪
260 Mrs Julia Clarke
260 Jasper L Pittsley △
263 Geary's Market △
264 Mrs Helen O'Brien △
265 John P Stratton △ ⓪
267 Stanley E Danzell △ ⓪
— **Locust crosses**
279 Lawrence F Cronan △
281 Emma W Harrington △ ⓪
286 Ernest V Geary △ ⓪
288 William J McCann △
288 Katherine T Brennan
289 Albert Lightbown △
Mrs Mary A Lightbown
289 Nathaniel B Stewart △
290 William H Hawkins △ ⓪
290 Mrs Rose A Maguire △
294 Omer F Mather
294 Stephen J Cavanaugh △ ⓪
299 Joseph Cataldo △ ⓪
— **Merrimac crosses**
303 Richard Sparrow
304 Thomas C Moriarty △ ⓪
304 Lloyd H Mader △
307 Joseph E Benac △ ⓪
310 Fred L Doyle △ ⓪
311 Irving N Jenney △ ⓪
314 Robert F Reid △ ⓪
315 Helen Tenezar △
315 Angus Ross
315 James K Duffiey △ ⓪
316 Mrs Lucy Armitage △ ⓪
316 Elmer L Whitham △
— **Robeson crosses**
323 Norman G Tetreault
323 John Gordon
323 Frank G Tetreault
331 Sacred Heart R C Church
332 Louis H LaFleur △ ⓪
334 Alice Normandin △
**340 Hazard ends**
340 Walter J O'Neil, phys △ ⓪
341 Rev Omer Valois △
344 Henry Nicholson, Jr △
344 William C Keavy
348 Charles A Gunning △
348 Mary S Sheehan △
349 Fidel Allain
349 Clement Richard
349 Sacred Heart Cemetery office △
349 Regis F Valois
**350 Studley ends**
358 Rev Edward J Curson △
359 Sacred Heart Home △
359 Sisters of Charity △
368 Richard C Carrera
— **Austin crosses**
373 Frank J Bliss △
375 Margaret Murphy △
376 Mrs Bertha S Isherwood △ ⓪
376 William T Wilson, Jr
**384 Ashland pl ends**
388 Celio A Tremblay △
390 Harris Wollison △
391 Jessie A Knight △
394 James J Clark
394 Stanley J Paleczpa
399 Mrs Anna Pacheco
399 Lionel Gagnon △
399 Philip H Levesque △
404 Gerald A Morrissey △ ⓪
Clarence J Morrissey
407 Elias Venancio △
407 Fernando Pimental △
407 Max Zolt
408 Joseph A Clarke
**410 Linden ends**
410 Summerview Farm Store
413 James M Hackey
413 Mary A McNulty △ ⓪
415 Donald Gray
415 Manuel V Pimental, Jr △
418 Irish-American Civic Club
420 Edwin F Wood, Jr
422 John J Gordon △ ⓪
**422 E Durfee ends**
**427 Durfee begins**
438 Christopher Lackemacher △ ⓪
438 James Bibby
442 Frank M Braga △
442 Bernard L McQuade
445 Samuel Giammalvo
445 Mrs Frances M Walsh
445 James McAlpine, Jr
446 Nehemiah Waine
446 Mrs Bertha A Mercaurale
451 Edgar A Gaulin △ ⓪
451 Joseph Golen △
— **Weld crosses**
459 Mrs Sarah E Briggs △
459 Clarence Neagus △
461 Summer St Market △

**THE VOLUNTEERS OF AMERICA, Inc.**
**"FOR GOD AND COUNTRY"**
**An American Organization**
**Founded by Gen. Ballington and Maud Booth**
**YOUR Help is needed in this Service to "OTHERS"**
**1245-1265 PURCHASE ST.**
**PHONES**
**5-7434**
**5-7435**

**Summer (continued)**
464 Meyer Z Cohen △
464 Charles Caron
464 Samuel Yarlov △
469 Winfred R Washburn △ ⓪
470 John Amaral △
470 John W Spencer △ ⓪
470 Arthur Boucher
473 Mrs Marie A Langlois △ ⓪
473 William G Hallowell △
473 Thomas Carter
474 Thomas Enos △ ⓪
474 Mrs Annie Urban △
474 Myron Delano
**474 Ashland ter begins**
477 John Morris △
477 Mrs Elizabeth Morris
481 Mrs Florence J MacQuarrie △
484 Samuel Rowe △
484 John J Calnan △
484 Richard Walsh △
485 Joseph F Sargent △ ⓪
488 Harry N Green △
488 Joseph Moniz △
488 John L Sepala
489 John Hoffman △ ⓪
492 John A Thomas △
492 John R Partridge
492 Mrs Bridget Tracey △
493 Mrs Rose M Dextradeur △
495 William Jenkinson
495 Charles Bates
496 Mrs Annie Fortier △
496 Carlton F Spooner
496 David Langill
497 Arthur A Mastine ⓪
497 Everett W Sowle △
Vacant
**— Clark crosses**
509 William A Bessette △ ⓪
509 William A Bessette, plmbg △
510 Watson's Tavern
512 Stephen Pelczar, barber
514 Edmond N LaFrance △
514 Onat A Chausse △
516 Deciee Beauty Salon △
518 Tessier's Pharmacy △ ⓪
518 U S Postal Sub Sta No 13
**— Penniman crosses**
524 Mrs Aris Vancour
526 Edward A Blain △
526 Manuel Ramalhet △
527 William McGuffie △ ⓪
529 James S Harrison △ ⓪
532 Isadore Miller △ ⓪
532 Herbert A Bochman △
532 Bri-Barr Radio Co △
532 Edward F Lang
533 Romeo P Boucher
533 Mrs Emily Herzog
533 Cyprien Grenier △ ⓪
536 Armand G Charpentier
536 Irene Whiteley
536 Mrs Lettice Walsh △
537 John J Armstrong △
540 Mary S Moniz △
Mrs Maria B Moniz
540 Manuel X Medeiros
540 Everett Walton
544 Mrs Hannay Dean
544 Percy Steele △
544 Joseph Rogers △
547 Edward A Jacob △
**548 Cedar Grove ends**
549 Thomas Seed
549 Harry Catlow ⓪
553 John Manning △
553 Stanley J Gorczyca
553 Norman L Dyer △
562 Mariano Fagundes
562 Joseph Cazemiro
562 Joseph P Dupont △
566 Gideon D Rogers △
566 Guilford R Johnson, Jr
566 Antonio Teixeira
570 Hugh J Shanahan
570 Cecil C Hammond △
570 Linwood C Lewis
574 Louis J Boulais △
576 Theodore Ziemba △
576 Mrs Mary Tobey
576 Joseph J A Saraiva
**— Peckham crosses**
591 H P Dion Sons Co, Indy △
599 Bab's Market △
**— Coggeshall crosses**
605 Norman E Bergeron, meats △
606 Poll's Variety Store △
607 Carlos Pacheco
607 Mrs Betsy Atherton
608 Mrs Ada Lowe △
608 Arthur J Riding △
609 John Hoffman, shoe rep
610 James D Economos, barber
613 Josef Adamowicz △ ⓪
613 Leonard Smithson
613 George H Walker
614 Walter Filipek
614 Edward A Bonneau △
614 Adolph F Walecka △
617 Norman R LaFrance
617 Mrs Margaret M Donahue
617 Antone Olival
618 George Economos △
618 George Wood △
618 Elmer Chase △
619 Hormidas A Quint, barber
621 Earl W Farr, wholesale druggist
662 Mrs Marie Z McCaley
622 Hugo E Schmidt △ ⓪
662 Oscar W Wilde △
628 Mrs Mary G Souza △
628 Anthony Trepanier △
628 John M Protz △
**— Adams crosses**
634 Henry W Przybyla △
634 Walter Wagg △
634 Charles W Posiviata
635 Ephrem E Mathieu △
635 Corinne Lapierre
635 Josephine Zyga
635 John A Fidler
635 James F Hoyle △
635 Gerard Nault
635 Mrs Rose Nault, beauty shop
640 Thomas H Mort
640 John J O'Neil △
640 Richard Ardis
643 Mrs Josephine M Patnaude △
645 Jacob Cohen △ ⓪
646 Rosaire Demers △
646 Charles W Rock
646 Wilfred Demers △
652 Herbert Cockshutt
652 Mrs Eliza J Duckworth
652 Fred W Chase
**— Sawyer crosses**
671 Vacant
674 Roy Wood, grocer
684 Roy Wood
684 Harry Riding △
684 Leonard Wilkinson
685 Robert J Schoene △
685 Joseph S Garside
685 Samuel Grindrod
689 O'Norman Rock
689 Mrs Mabel C Dolan
689 Desire Bouchard △
**— Garfield crosses**
699 Maurice A DeMoranville △
701 Joseph Modiano △
702 Henry T Wrigley, Jr △
703 Ernest Hobson △
704 Katherine A Sullivan △ ⓪
705 Frank F Garcia △ ⓪
706 Frank Blecha
706 Lois Veilleux △ ⓪
706 John E Rebello △
**— Buchanan crosses**
714 Edmond J Landry △
715 Albert Singleton △ ⓪
716 Mrs Ella Tomlinson
717 Harry Wilson
717 William Martin
726 Raymond Ripley △ ⓪
726 Mrs Hannah Whitman △
**— Jefferson crosses**
**857 Nauset ends**

**SUMMER STREET COURT**
**From 61 Summer west. Ward 4**
Odd right
15 Mrs Louise E Merrick
1 Mrs Mary A Deardon
3 Mrs Laura E Paull
5 Frank Mularczyk
5 Ellis C Henry, Jr △

**SUMMIT STREET. E-12**
**From 841 Kempton north to Durfee. Wards 4, 3**
Even right
5 Everett E Winslow
Frederick L Robinson, Jr
7 Mrs Annie Robbins △
9 James Lamy △
9 Lillian Buckley
9 Marguerite M Hentzschel
**— Mill crosses**
**— North crosses**
28 Hezekiah S Mitchell
35 Frederick N Jones △ ⓪
39 Frederick B Jones ⓪
43 Julian B Youngsblood ⓪
**— Hillman crosses**
45 Mildred Broadbent
51 John Hall △ ⓪
57 Richard Woodacre △ ⓪
59 Jeremiah Finni △
80 Adolphe Plante
**— Maxfield crosses**
**— Randolph ends**
**103 Durfee crosses**
181 Irving D Caswell

**SUNDERLAND STREET. G-22**
**From 777 Tarkiln Hill rd north. Ward 1**
**— Dalton crosses**
**— Edgewood crosses**
**— Conway ends**

**SUSAN STREET S D. F-5**
**From Kirby S D to opp 46 W Cove rd**
38 Joseph D Cruz, left
38 Manuel Paulo
38 Alvaro Cruz ⓪
40 John Fortier
40 Joseph Rose
40 Antone DeCruz
**— Water begins**
44 Edward Silva
44 Manuel Barros
6 Manuel A Ferreira, Jr, right △ ⓪
4 Casimiro P Rocha
45 Manuel Baptista, left
45 Albert De Mello, left △
45 Frederick Almeida, left
45 Joseph Aguiar, left △

**SUTTON STREET. G-15**
**From 249 High and west to 372 Shawmut av. Ward 2**
Odd right
57 Martin J Bartley
60 Romeo D Audette △ ⓪
70 Harold A Robins △
74 Isai Schwartz △ ⓪
**— Harvard crosses**
78 Herve L D Bernier △ ⓪
82 Eli M Pothier ⓪

HIRAM WHEATON & SONS, INC. - SODA WATER
Established 1853 See Page 116 Tel. 9-6264

**SWAMPSCOTT STREET. G-22**
**From 757 Tarkiln Hill rd north. Ward 1**
**— Dalton crosses**
**— Edgewood crosses**
**— Conway crosses**
**— Edgeline crosses**

**SWAN STREET. K-4**
**From 85 Apponegansett north to 94 Butler. Ward 6**

**SWIFT STREET. G-7**
**From 515 Orchard to 312 Dartmouth. Ward 6**
Odd right
17 Almeida's Bus Service Inc △
18 Mario Brazil
18 Daniel Mendoza
18 Joseph Simmons ⓪
22 William Martin
22 Mariano S Perry
22 Mrs Teresa Gonsalves
22 Manuel Cunha
23 George Sylvia △
24 Joseph C Rita △ ⓪
25 Antone C Mello △ ⓪
27 Manuel C Santos △
27 Joseph Santos
27 Joseph Vieira
30 Walter L Crovello
30 Louis L Rita △
30 Antone Soares
30 Mrs Maria Barcellos
33 Peter M Angelo △ ⓪
33 Seraphin Salvador
33 John Soares
34 Manuel Bernard
34 Antone Vargas △ ⓪
34 Manuel Bernard, Jr
37 Manuel Barreto
37 Thomas M Parto
37 Antone Dias
38 Mrs Mary P Thomas △
38 Emidio Conde
38 Tome P Cruz ⓪
42 Manuel Olivera
42 William Medeiros
42 Joaquin Gonsalves
48 Antone Theodore
48 Antone A Pereira
48 Mrs Mary Pereira
51 Tobias M Cabral
51 William G Sylvia
51 Manuel D Costa △ ⓪
52 Manuel Leal
52 William Mitchell
52 Frank E Mello ⓪
53 Vasco M Camara
53 Mary Lewis
53 James Mederios
**— Hemlock crosses**
62 Mrs Maria S Teixeira ⓪
63 Ayres Mendoza
63 Manuel J Fraga
63 William Gonsalves
65 Frank Cunha ⓪
65 Mrs Marie E Oliveira
65 Joseph Viera
69 Frank S Silva, Jr
69 Frank S Silva
71 Mrs Mary Costa
71 Antonia Tavares
71 Alfred Rebello △
71 Mrs Mary M Sylvia
76 Manuel Ferreira
76 Manuel Lewis △ ⓪
76 Arthur Martin ⓪
77 Alfred F Raynard △
78 Gus Perry
78 Jose J Fernandes
79 Lydia Hemingway △ ⓪
80 Manuel Costa, Jr △ ⓪
82 Mrs Elizabeth Robinson △ ⓪
84 Edward Smith △ ⓪
85 Joseph D Rebello
89 Arthur Mendoza
89 John S Martin △ ⓪
89 Joseph F Sylvia
93 William A Allison
93 Albert Espindola
93 Firmo D Souza
99 Edward Dutra △ ⓪
100 Joseph S Azevedo △ ⓪
100 John L Souza
105 Frank Jacintho △ ⓪
108 Anna M Augusta
108 Joseph S Rapoza
108 Antone Pavao
108 George D Mello
110 Oak Service Garage
116 Antone S Arruda ⓪

**SYCAMORE STREET. G-12**
**From 898 Pleasant west to 210 Liberty. Ward 3**
Odd right
5 New Bedford Armory △
21 Pierce G Bassett △ ⓪
21 Donald H James
22 Laurence T Durfee △ ⓪
23 Edward A Robenot △
23 Edward S Robenot ⓪
24 Mrs Wilhemina Silcox △
24 Sycamore St Garage △
25 Mrs Albina M Babcock △
25 Ernest E Brunette
26 Mrs Minnie Delaney
27 Inicinco Vaz △ ⓪
29 Mrs Mary B Brown △ ⓪
**— State crosses**
31 Irma E Healey △
31 Octave Susini △ ⓪
32 Amos T Horton
32 Romeo Langlois △ ⓪
33 Richard E Procter
33 Mrs Sadie F Schuler △ ⓪
34 George C Bumpus △ ⓪
37 Mrs Bertha Brown △
39 Joachim J Cournoyer △
**— Walden crosses**
41 Mrs Valida Drouin
Robert Thatcher
43 Charles L Riley △ ⓪
44 John L Beaudry △
44 Mary E Smith △
45 Joseph Potvin, Jr △
45 Martin McCoy △
46 James Peterson △
46 Mrs Jane A Lockwood
47 Henry A Sawyer △ ⓪
48 Antonio Di Piro △
48 William N Sherman △ ⓪
**— Thomas crosses**
49 Victor R Benoit △
54 Auguste Servais △ ⓪
**— County crosses**
56 Mrs Mary E Gillespie △
57 Mrs Ann F Young △ ⓪
58 Israel Davis △ ⓪
58 Manuel Fernandes, Jr
59 Alice N Walsh △
59 Mrs Edith C Parsons △ ⓪
60 William T DesRuisseau △
60 Mrs Nora M Moran △
63 Mrs Josephine G Whelan △
**— Summer crosses**
69 Joseph K Holmes △ ⓪
69 Vacant
70 Michael F Sullivan △ ⓪
71 John E Stager △ ⓪
72 Mrs Ellen Drayton ⓪
72 Mrs Bertha Garlington
73 Mrs Bridget E Bowman
73 Gordan M Bean
73 Mrs Louise A Williams
74 Anna L Jennings △ ⓪
75 John Peters △
75 William R Correia △
**— Chestnut crosses**
83 Edward M Newell △
83 Isaac E Potter △
83 Willis H Goodwin △
85 Malcolm H Vaughan
83 Theodore Peterson
85 James Kosucg
**— Cottage crosses**
93 Mrs Amelia N Trask △ ⓪
95 Mrs Elizabeth A Haskins △
**— Spruce crosses**
101 James W Grewcock △ ⓪
103 Ward S Allen
104 Richard E Maynard
105 Albert R Sherman △
106 Ezelia M Burke △ ⓪
106 Frank A Judson △
107 Omer Theberge △
**— Cedar crosses**
108 John R Barreau
108 Edgar S Payne △
108 Lawrence R Lopes △
113 A Ethel Marble △ ⓪
114 Samuel B Ford △ ⓪
**114 Ash ends left**
115 Adam C Fluegel △ ⓪
115½ Emmons H Slocum △
115½ Joseph A Reney △
116 Henry M Jourdain △ ⓪
117 Linwood E Bouchard △
117 Elijah L Sherman △ ⓪
118 Manuel Grace
118 Mrs Bridget M Hollywood △
118 John H Dooley △ ⓪
119 Arthur A Tripp
120 Joseph Dugas △
120 Gertrude Richard
121 Rev Richard L Bailey
123 Mrs Clara M Smith △ ⓪
124 Advent Christian Church
125 John F Powers
125 Ralph Seavis
127 Frederick J Dyer
127 Mrs Agnes P Hathaway
**— Emerson crosses**
126 James E Holt △
128 Arthur J Boissoneau △ ⓪
128 Arthur Souza
129 Mrs Bertha Kirkpatrick △
129 Fred L Cathcart △ ⓪
129 Laurence Alves △
129 Mrs Esther V Phipps
130 Wallace W Alden △
131 Norman B Pierce
131 Ernest E Sadler
132 Lloyd E Burgess
134 George H Walker △ ⓪
135 James H Gardner
137 Arthur A Greene
**— Chancery crosses**
141 Manuel G Marshall, Jr △
143 Mrs Jane Corbett △
144 Edmund L Kelley △ ⓪
145 John J McCarthy △
145 James B Cobb
146 Major J Casey △ ⓪
147 Joseph K Holmes △
148 Thomas G Ould △ ⓪
150 James V Crumley △
152 Elton H Hegarty △
154 Joseph Ramos
155 Alfred Fratipietro △ ⓪
155 Frank W Borden △
156 Olive P Chase △
157 Mrs Emily L Wintermeyer △
155 Thomas H Hall △ ⓪
159 Jasper L Lucas △
159 Raymond Sylvia △
161 Leonard G Nielson △
161 Henry R Butts △
**— Park crosses**
165 Clarence E Schofield
167 John Borgess, Jr
167 James R Gorner △
170 Frank E Lathrop ⓪
171 Michael J Deane △ ⓪
172 Charles D Broadland △
172 Mrs Frances E Sanderson △ ⓪
174 Michael Tighe △ ⓪
175 Vacant
178 Mrs M Jennie Williams △ ⓪
182 David M Silvia △ ⓪
183 John F Harrington △
185 William Lewis, Jr △ ⓪
186 Mrs Jennie C Donaghy △ ⓪

FURTADO'S DAIRY Safe MILK FOR THE BABY
NEW BEDFORD, MASS. Tel. 3-1358 "LABORATORY CONTROLLED"

**Sycamore (continued)**
189 George M McCarthy △ ⓪
190 Joseph Dawson, Jr △
193 Joseph J Burke △ ⓪
196 William J Selleck
197 Richard H Fish △ ⓪
198 Martin H Murray △ ⓪
205 William Hayes △ ⓪
206 Joseph J Reedy △
207 Thomas S Reedy △
208 Clarence E Rockfeller △
209 Walter F Taber
**214 Liberty crosses**

**SYLVESTER STREET. F-13**
**From 483 Chancery west to 84**

**SYLVIA STREET. L-19**
**From 135 River rd west to 2038 Acushnet av. Ward 1**
52 Albert A Chenel ⓪
54 Joseph S Viera ⓪
59 Joseph R Tavares, Jr △ ⓪
59 Serveul F Deneault, Jr
65 Mrs Katherine Hebert
65 Antonio E Medeiros
69 Rosario Robitaille △ ⓪
69 Omer Vaillancourt
76 Manuel G Ponte △ ⓪
81 Bento S Martin
87 Charles E Rucker
89 Manuel Lopes
95 Manuel P Amaral
95 Donald Sorelle
95 Aime D Pepin
95 Francis T Ball
**— Belleville av crosses**
117 Alphonse Bourgeois
119 Henry J LeBlanc
119 Armand O Depault
124 Herbert Silson, Jr
124 rear Mrs Anna Szczepan
124 Robert W Bourque
125 Mrs Rose Medeiros
125 Antone M Baptista, Jr
125 Charles Vera
125 Ernest P Pacheco
126 Mrs Adrienne Duchaine
128 Philbert Robitaille
**137 Brightman begins right**
138 Ovila Robitaille, cont △
138 Rodolph R Robitaille △ ⓪
146 Henry Cormier ⓪
148 August Cormier △
149 Mrs Martha Bouchard △ ⓪
150 Charles N Pelletier
151 Gideon F Morin
152 Emile W Lavallee
153 Alphonce Velois
154 John C Gobeil △
155 Edward T Richard
156 Helar R Boucher △ ⓪
157 Wilfred LeClair △ ⓪
167 Alfred Beaulieu △ ⓪

**SYLVIA'S COURT. H-7**
**From 79 Crapo westerly. Ward 6**
Even right
1 William Arruda
1 Seraphin Souza ⓪
1 Caroline Sylvia

**TABER STREET. F-9**
**From 135 Page west to 58 Brigham. Ward 5**
Even left
19 William Garrett
19 George R Cherry △ ⓪
34 Nurses Home (St Lukes)
37 Harry Zeitz △ ⓪
51 Lewis Sears △ ⓪
51 Sydney Curham △
**— West crosses**
57 Manuel G Silveira △ ⓪
57 George G Silveira
60 William Bedford △
60 Antone P Marshal
60 Mrs Mary M Mello
64 Storage garage
67 Manuel A Silva △
67 Mrs Francesca Correirro △ ⓪
67 Mrs Jennie Zerbonne △
69 Albert Waggenfeld △ ⓪
71 Alfred Lovit △
75 John E Watson △ ⓪
75 Mildred Kares △
77 Elizabeth B Dayton △ ⓪
77 George J Young
**— Brigham crosses**

**TACOMA STREET. I-24**
**From 2795 Acushnet av west to 1000 Church. Ward 1**
Even left
1014 Joseph Camacho △ ⓪
1023 Joseph R Cormier △ ⓪
1024 Joseph Araujjo
1024 Joseph Frade
1026 Romeo J Picard
1035 George A Davignon △ ⓪
**— Ashley blvd crosses**
**— Carson ends left**
1082 James T Maiden
1085 Norman Soucy
1090 Raymond G Lamar
1091 Wilfred Lapointe ⓪
1094 Armand W Dudevoir
1094 Maxim LeBlanc △
1096 David C Amaral
1097 David Allain
1104 Frank W Harris, cont △
1104 Mrs Lillian Coutinho
1108 Howard C Renfree
1135 Leopold Rock
1143 Joseph Pina
**— Wildwood rd crosses**
1148 Mrs Cordelia Tetreault
1148 Vacant

**TALLMAN STREET. J-15**
**From 269 Belville av west to 46 Brook. Ward 1**
Odd right
8 Rodger Barthelemy
8 Charles Deprez
8 Roger Camire
8 Czeslow Szlegier
8 Frank Srodzinski ⓪
12 Wojciech Supczak
12 Joseph Ksen
12 John Mikina
16 Julian Matyianowski
16 Augustine H Perry
16 Hortense L Costa
16 Mrs Mary Furtado
16 John Augustyn
16 Antonio Rodriques
20 Omer E Pigeon
20 Stanley Rolak
20 Omar Tare
24 Mrs Laura Boucher ⓪
24 Mrs Rosanne Carl
24 Florida C Perreault
24 Omer Plouffe, Jr
24 Pierre Leger
28 Mrs Rita Messier
28 Alfred Soucy
28 Nicholas Xintaras
28 George Fredette
28 Amedee J Blain
28 Fred W Yerid
32 Alphonse Lajoie
32 Francois Ouellette
32 Mrs Hermine F Froment
33 Klemens Ksen
33 Theodore Brillon △
Edeas Brillon
39 Camille Bernier
39 Alphee A Labadia
39 Armand Perras
**— N Front crosses**
45 Vital Allain
45 Omer L Poisson
45 Joseph Pelletier
50 Joseph Page
50 John C Plezia
50 Joseph Pelczar
50 Roman Rostocki
50 Walter Pijko, dentist
51 Arthur Sabourin
51 Mrs Ida Maurice
51 Roland J Robida
51 William J Dubois
51 Walter Lyons
54 Alberic L'Heureux △ ⓪
55 George E Charles
55 Mrs Viola A Demoranville
55 Mrs Anna Zegarski
59 Alfred Caron △
59 Martin J Brennan
59 Ovila Robert
60 Mrs Mary P Pacheo
60 Mrs Mary P Amaral
60 Romeo Lemire
60 Harry S Shkolnick △
63 Augustine Rodeillat ⓪
63 Emile V Rodiellat △ ⓪
64 George J Belisle
64 Severine Cyr ⓪
64 Henri L Gallipeau
64 Mrs Anna Esa
68 Wilfred J A Lizotte
68 George W Kin
68 Henry J Rocheleau
**— Acushnet av crosses**
78 Flora Small
78 Theodore J Morin
78 Laurent Bernier
78 Emile L Parent
82 Vacant
84 General Ice Cream Corp, garage △
85 Pierre O Frigault
87 Rosalinda Bolduc △ ⓪
87 Joseph Hubert
87 Amedee Duval
88 Mabel M Gifford
88 Edmond Roy
88 Frances Lauer ⓪
88 Joseph Sylvia
90 Philip Pelletier
90 Wilfred Lafleur
90 John Lauer ⓪
91 Edward W Soares
92 Clotilda Kobza △ ⓪
92 Arthur H Fredette △
93 Noel C Hebert
93 Joseph Guzay
95 Gordon H Beale
95 Charles Boehler
95 Max F Boehler △ ⓪
98 Michael P Loughlin ⓪
100 Ernest C Horrocks △ ⓪
101 Unity Home △
103 North End Guild
104 Mrs Mary Thornley
104 Romeo Magnant △ ⓪
104 John Oddy △
104 Frank Cormier
104 Clement Mailloux
106 Edward Joseph △
109 Mrs Mary M Buckley
109 Mrs Angelina Bousquet
109 Victor O Millette
110 Eva Mailhot
110 Herve Deblois
111 Mrs Blanche L Aube
111 Mrs Carrie Dumont
111 Mrs Corinne Dupuis
113 Mrs Caroline Brais △
113 George Cejka
113 Samuel Aston
**— Ashley blvd crosses**
119 Ernest T Desaulniers △
119 Henry J Pelland
119 Leander Pelletier
120 Adrien Bachand △
120 Edmund V Duckett
125 Mrs Rose L Lapointe
125 Edward Menard
125 Mrs Eva Lapointe
126 Charles Furtak △ ⓪
126 James Misiaczek △

NEW BEDFORD HOTEL
Home of the Spouter Inn and Jolly Whaler
200 ROOMS - MODERN - FIREPROOF See Page 92

**Tallman (continued)**
126 Armand Bourbeau
129 Peter J Gagnon
129 Mrs Helen Gracia
129 Mrs Louisa Jardim
129 Adelard J Benoit
130 Napoleon Abrain
130 Mrs Severine Rousseau △
130 Louis Rousseau
131 Mrs Helen Kolaczewski
131 Zygie Stankiewicz
131 William C Ashley
131 John Borecki
131 Louis Tanguay
131 Mrs Genevieve Janis
132 Mitchell Karr △
132 Mrs Rose A Nault
132 Mrs Alice Breton
132 Leo J Riendeau
132 Mrs Laura Boisvert
134 Leo Lemos
134 Stanley Bobrowiecki
134 Alex Sivik
134 John Banas
134 Anthony E Sivik
134 Jacob Gajewski
135 Vacant
135 Frank DeMello
135 Amelia Rose
136 Chester W Ponichtera
136 John Kucharski
136 John Janacek
137 Homer Ethier
137 Rene Lebrun
137 Henry Petitpas ⓪
140 Joseph Dragon
140 Mrs Florence L Vickers
140 Adelard Langevin
141 Emile E Roy
141 Henry J Lambert
141 Roger E Berche
144 Paul Dubiel
144 Alphonse Deslauriers △
144 Kasimierz Bokowiechi
145 John J Bobrowiecki
145 Frank C Bobrowiecki
145 Frank Sowinski ⓪
147 J Emile Chartier
147 Oscar W Charron
147 Mrs Helen Jankowski
148 Robert C Lambalot
148 Armand E Lambalot △
148 Emile C Lambalot △
150 Wilfred Doyon
152 Joseph Misiaszek
152 Edward K Knowles
152 Eugene Dziewit
154 Joseph H Guenette
154 Eugene Parent
154 Mrs Emelie LeBeau
155 Alex Boc
155 Henry Zyskowski
155 Pawel Rostain
156 Joseph Walda △
156 William Walda
156 Hervey A Labonte
156 Alfred W Jones
157 Adelard Rivard
157 William Cormier ⓪
158 Oliva Quintin
159 Mrs Maria Bergeron
159 Alex Aukowski
159 Walter Bobrowiecki
159 Mrs Pearl A Norsworthy

**TALLMAN'S LANE. I-8**
**From 149 Acushnet av westerly. Ward 5**
Even left
4 Frank Gonsalves
4 Mrs Mary Goulart
4 Manuel Sylvia
5 John Duarte △
5 Amos Mendes △
5 Mrs Eugenia Lobo △ ⓪

**TARKILN HILL ROAD**
**From Acushnet line at Lund Corner to 1141 Mt Pleasant opp Plainville rd. Ward 1**
**4 River rd ends**
14 Malcolm H Grunell △
14 Norman T Jeffries
**— Mill rd begins**
17 Alex R Houston △
17 Acushnet P O Sta △
23 Mrs Emma L Ward △
29 Edna M Borphy △
29 John W Handcock
41 Caron's Service Station △
42 Derby Restaurant △
**— Belleville av crosses**
52 Etco Service Sta
60 B & M Sales Co, gas
61 Kirby Funeral Home △
65 Tony-Jeannett, dressmakers
67 Mrs Beatrice M Gioux
67 Arthur Collette △
67 William A Bell
67 Roland A Lapre
69 Bill's Restarant △
**70 Cobb ends**
73 Mrs Marion Goodfellow
73 Edward D Boucher
73½ Joseph A Fontaine
73½ George Fuchs
74 William E Stevenson
75 LeBeau's Tavern
77 Albert M Amaral, barber
77 Lunds Corner Pool Room △
**— Acushnet av crosses**
94 Ricard Grain & Supply Co △
98 Erwin Suter
100 Diogene Dulude, shoe rpg
102 Mrs Elizabeth Russell △
106 Mrs Lillian B Dayton △
**115 Agawam begins**
126 Armand LaCroix, real est
**132 Kingston begins**
140 Alphonse Letourneau
140 Philias Caron
146 John Riley △ ⓪
152 Anna F Pittle
**152 Winslow ct begins**
**— Conduit crosses**
182 Mrs Eugenie Aillery
183 John E Seddon
187 Emile G Dalbu △ ⓪
**201 Caswell ends**
202 Hormidas Robert
202 Henry A Petty
207 Thomas H Frates
212 William Kalita △ ⓪
213 Mrs Mary Frates △ ⓪
**231 Yates begins**
239 Abraham Jackson
**— Metcalf begins**
**240 Felton ends**
Normandin Junior High Sch
261 Lionel Marchand △ ⓪
271 Percival R Irvine
**280 Wellfleet ends**
285 Stephen O'Grady △
**294 Orleans ends**
313 William Omerod △ ⓪
**317 Pine Grove begins**
**328 Chatham ends**
340 Conrad E Sequin △ ⓪
343 Antone Turgeon △
344 Joseph J Teser △ ⓪
359 Marcel P Eltis △
**362 Tisbury ends**
362 Joseph H Bousher △ ⓪
362 Edward G Couture △
375 John M Mello
**380 Somerset ends**
380 Mrs Ruth McClurg
382 Alphege Robitaille
385 Elmo C Pengilly △
391 Joseph Figazalo
397 Aldore D Jeffrey
397 Raymond E Grimley
**398 Flint ends**
399 Joseph A Jeffrey △
400 Joseph Linkiewicz
404 George H Hesketh
405 James Holden
410 Antonio Morra, variety
412 Alfred P Poncelet ⓪
414 Vacant
**— Ashley blvd crosses**
427 David Costa △ ⓪
431 Frederick McMenamy △
441 Charette Bros, grocers △
441 Joseph D Trahan
**441 Lowell begins**
**— Mary ends**
**464 Alice ends**
**465 Lawrence begins**
**— Hawes crosses**
**— Prescott crosses**
523 Joseph Frates △
523 Albert Pacheco
**— Oliver crosses**
550 Andrew Cotoia
552 Joseph Lapolla △
552 Leo Richard
**— Church crosses**
569 Joseph F Thorpe
592 Fred Thorpe & Son, auto parts
**593 Worcester begins**
595 Joseph Lapolla, grocer △
**596 Park av ends**
597 Vito Lapolla
615 Acushnet Sta NYNH&H △
**— NYNH&H crosses**
**626 King's Highway ends**
627 Lambeth Rope Corp △
**711 Lambeth begins**
**735 Dana begins**
**— Swampscott begins**
**757 Sunderland begins**
**— Lee ends**
**790 Brault begins**
798 Frank S Damazo
**800 Fernandes begins**
803 Frank Busnengo △
834 Joseph Lech
835 John Lepore
**876 Mt Pleasant ends**

**TAYLOR STREET S D. F-5**
**From 1582 Cove rd south to Rogers**
John W Allen Co, tripe mfrs

**TAYLOR SQUARE. J-19**
**Jct Acushnet av and Princeton. Ward 1**

**TEMPLE STREET S D. E-5**
**From Russell's Mill rd northwesterly**
5 Frank Sylvia, left ⓪
9 Mrs Annie B Harding, left
9 Albert Travers, left
11 Alfred T Cabral, left △ ⓪
11 Ernest P Rapoza △ ⓪
13 John DaCosta △ ⓪
15 Manuel Mattos, left △ ⓪

**TEMPLETON STREET. G-15**
**From 163 Highland west to 688 Shawmut av. Ward 1**
**— Harvard crosses**

**TERRY LANE. K-24**
**From 2786 Acushnet av east to city line. Ward 1**
Even right
870 Francois Millette ⓪
881 Mrs Regina Dufresne Sr △ ⓪
881 Rodolph A Dufresne
886 Manuel Mattos ⓪
929 Wilfred Rock ⓪
934 Elizabeth M Rogers ⓪
935 D Fred Mason
938 Felix D Biron △ ⓪
942 Roland Dumas
942 William Brogden
946 Albin Gomes

**THOMAS B. CARD** *Civil Engineer and Surveyor*
ESTABLISHED 1884

**Terry la (continued)**
947 James Aspin
950 Richard Ratnar △ ⓪
951 Harrie W Johnston
975 Edward A Gonet ⓪
975 Alfred Marshall
986 Jeremias Mendonca
986 Jean P Bourbeau
991 Frank Groblicki ⓪

**THATCHER STREET. I-6**
**From 23 Grit north to 1025 Cove. Ward 6**
Even right
1 Peter Roy
5 Albert L Luckraft △
7 Ludger Montempault △ ⓪
11 Herman A Freeman ⓪
15 Benjamin Wilkinson △ ⓪
16 William Mahan △
16 Antone Botelho
16 John F Feeley △
17 Herbert H Wignall △ ⓪
19 Louis S Poitras △ ⓪
19 Lea J Lejeunesse
19 John Feldon △
23 Raymond Hall
23 Hubert Hall △
23 William E Hall

**THOMAS STREET. H-12**
**From 97 Hillman north byd 47 Sycamore. Ward 3**
Even right
59 Henry Bamforth △ ⓪
60 Mrs Mary E Francis, rooms △
62 Albert E Houghton △ ⓪
62 Jane Southworth
62 James A Lewis
63 Mrs Clara Kenworthy △ ⓪
64 Mrs Abbie V Karcher △
64 John B Riddock △ ⓪
— **Maxfield crosses**
72 Victor J Turpin △
72 Elizabeth B Cassidy △
75 George E Lilley △ ⓪
75 Melvin E Fryer △
76 Minnie M Cathcart
76 Wesley E Hathaway
77 William Barry △
77 Alonzo Atkinson △
78 Joseph DePiro
78 Manuel Mello
78 David Griffiths △
81 Dennis T De Marco △ ⓪
81 Joseph D Schwendeman
— **Sycamore crosses**
82 Mrs Mary Lamb
82 Mrs Elizabeth Nuttall
85 Mrs Sarah A Porter
85 John F Finn

**THOMPSON STREET. H-7**
**From 117 Purchase west to 210 Dartmouth. Wards 5, 6**
Odd right
5 Vera Comb Works △
5 Vacant
6 Paul Perry △
6 Mrs Mary C Vieira △
6 Albert Costa △
8 Vacant
9 Arthur P Sylvia △
10 Henry J Finnerty
— **County crosses**
24 Mrs Margaret Viger
25 William H McClay
25 Dennis H St Marie
25 Eugene J Huart
26 Joseph S Lopes
26 Ignacio C Paul △
26 Louis M Machado
26 Ralph F Warn
27 Mary D Avilla
27 Walter Texeira △ ⓪
**27 Warwick begins right**
30 Mrs Beatrice B Coutu △
30 Mrs Mary Souza
30 Joseph Ponte
32 Joseph Feingold △
32 Myer Halpern △
32 Francis J Anthony
35 Carlow Arruda
35 John T Pimental
35 Antone J Viera
36 John Costa
36 Virginio J Vieria
36 Louis Rodrigues
**36 Hyacinth ends left**
39 Joseph Aubut △
39 Jules Frates
40 John R Souza, variety
42 Frank De Couto
42 Antonio Beço
43 John Almeida
43 Theodore F Almeida △ ⓪
43 Mrs Laura A Lomba △
46 Mrs Deolinda J Ponte △
46 Mrs Frances Gaspar
47 Frank Yarosik
47 Louis Goulart
47 George Thatchell
47½ Abel Fachado, shoe rpg ⓪
48 Abel Fachado
48 Mary S Mello
48 Charles G Rose
— **Hall crosses**
49 Manuel E Amaral
49 Antone C Branco △
49 Bridget Grace
50 Henry Lombard
50 Rev Calemiro Oliveira △
50 Mrs Mary Faria
52 Dennis J Walsh △ ⓪
52 Sylvester C Walsh △
56 Manuel E Pacheco
56 Manuel C Medeiros
56 Manuel Costa △
60 Portugueza Baptista Capela
73 Thompson St School 411
— **Crapo crosses**
79 Manuel Alves
79 Mrs Mary Williams
79 Mrs Lucy Moura
79 William Oliver
79 Mrs Etta Moura
79 Manuel Pedro
80 Mrs Mary F Moniz
80 Mrs Anna Silveira
80 Joseph Silveira △
81 Robert J Barnes
81 Frank F Lemos
81 Joseph C Couto
84 Mary Pacheco
84 Joseph Nogueira
84 Mrs Mary M Rebello
88 John Monize
88 Mrs Marianio Tavares △
88 Manuel F Rebello
92 Albert Mello ⓪
92 Mrs Mary Silvia
92 Antone F Cieto
— **Bonney crosses**
96 John T Barrows, Jr, dentist △
96 Mrs Evelyn E Barrows, dentist
96 Manuel Jason
96 Mrs Mary Oliver
98 Joseph Medeiros
98 Mrs Mary G Lima
98 Angelo Amorin
99 Joshua Aires △
99 Eva Medeiros
103 John Amaral △ ⓪
103 Joseph J Arruda
103 Mrs Evarista Rodriques
104 Mrs Margaret Mendoza
104 Edward Sylvia
105 Manuel Dias
105 Manuel H Travers
106 Vacant
106 Mrs Sarah Rawlins
106 Clarence C Rawlins △
— **Orchard crosses**
112 John Oliveira
112 Frank Phillipe
112 Frank Costa △
114 John Kozik △ ⓪
115 John Botelho
115 Charles Simmons
115 Joseph D Dubois
120 Pasquale Margado △ ⓪
120 Mrs Mary Cabral △
120 Manuel C Souza
122 Mrs Mary E Madden △ ⓪
122 Joseph O Perreira
122 Joseph B Dufficy
124 Fernando P Cruz, grocer △
126 Manuel Medeiros △
126 Mrs Delvina Rodriques △
126 Mrs Mary Sylvia △
126 Manuel J Verissimo △
128 Addie's Card Shop
130 Frank's Barber Shop
132 Albert B Davis
132 Annie Enos
132 Edward F Taber
135 John Mendoza
136 Mrs Teresa Dias
136 Mrs Mary R Lawrence
136 John Ferreira
136 Vacant
136 Albert Joseph
137 Manuel Cabral
137 William Oliver
138 Annie Enos, var △
— **Bolton crosses**
148 Club Jitterbug
150 B & S Furniture Co △
152 M Matthew Perry, mus tchr △
152 Antone F Rapozo △
152 Thiago Neves
154 Antone F Rapoza, Jr
154 Neil H Vancour
154 John Amaral
158 Manuel Coito
158 Joseph D Ferreira
158 Benjamin Simpkin △
162 Joseph P Neves △ ⓪
— **Hemlock crosses**
173 Mrs Mary G Medeiros △ ⓪
173 Peter Ferreira
173 John R Carter
174 Arthur Amaral
174 Manuel Aguiar
174 James Aguiar △
176 Louis Souza
176 George Robbins
176 James R Souza
177 Manuel Soares
177 Antone Couto
177 Frank D Sylvia
178 Joseph Vieira
178 Frank Sylvia
178 Anthony Piva
— **Lombard crosses**
183 Mrs Mary C Perry △
184 Alex Figuereido △
184 Mrs Emily T Freitas △
184 Joseph F Louro
187 Oswald J Andrews
188 Antonio Botelho
188 John J Coughlin △
188 Joseph Texeira ⓪
— **Bourne crosses**
208 Manuel Soares ⓪
208 Joseph Mello △
208 Gilbert Soares

**THORNDIKE STREET. K-33**
**From 4388 Acushnet av east to city line. Ward 1**
George Wilbur, Jr ⓪

**TILTON STREET. F-13**
**From 121 Shawmut av west to Oak Grove cemetery. Ward 3**
Even right
1 Anna L Dorgan
2 Mrs Gertrude Tilton △
5 Mrs Louise C Riley
6 Robert L Merrick ⓪
8 Marino Aulisio △

# The Public Needs to be Reminded as well as Informed

## Use these spaces scattered throughout the Directory to REMIND BUYERS

**Tilton (continued)**
15 William B Atchison △ ◎
— **Chancery crosses**
— **Caroline crosses**

**TINKHAM STREET. J-17**
**From 543 Belleville av west to 120 Church. Ward 1**
Odd right
— **Hope crosses**
52 Joseph C Alves
52 Antone Medeiros
52 James Motta
59 Eugene Costa
59 Louis A Santos
59 Ernest Monteiro
60 Frank Rezendes ◎
60 Marcellino Souza
60 Antone Soares
64 Augusta Rebello
64 Manuel Perreira
68 Manuel Sylvia, Jr
68 Joaquim J Netto
68 Everett Louis
72 Peter Silva
72 Joseph M Batiste ◎
72 Joseph Perry
91 Harry Coury △ ◎
— **Diman crosses**
106 Joseph Cabral
106 Manuel T Pimental
106 Augustino Resendes △
106 Mrs Jacintha Vallovra
106 Joseph Soares
106 Carlos Rodrigues
110 Manuel Ponte △
110 Bernard V Souza
110 Ivo Sobral
114 Carlos A Supico
114 Christian Simas △
117 Michael Oliveira
119 Frank Amaral
120 Joseph Aguiar
121 Manuel Costa △ ◎
122 Mrs Mary Vieira △
123 Manuel Mussalino
125 Manuel Costa, garage △
126 Mrs Flora Fleury
126 Norman R Arpin △
126 Mrs Gloria Mello
126 Antone Mello
126 Roger L Daniels
128 Manuel E Mello △ ◎
130 George Baron △
130 Emil Labbe
130 Jeffrey Labbe
130 Mrs Mathilde Labbe ◎
130 Joseph J Lamothe
132 Raymond Sevigny
135 Square Deal Auto Service △
136 George Griffin
136 Wilfred Prince
136 John W Galas
137 Francis G Galipeau
137 Mrs Angelina Fernandes
137 Christie Manoloff
138 John Souza △
138 Manuel Medeiros
140 John Perry △
140 Manuel Brown
— **N Front crosses**
148 Joseph O Correira
148 Andrew Wesoly
148 John Wesoly
149 John Babineau
149 Mrs Diana A Poirier
149 James RConnolly
151 Mrs Irene Rodericks
151 Napoleon Potvin
151 Mrs Clara Lareau
**151 Branchaud ct begins right**
154 Andrew Fall ◎
154 Alexander King △
154 John Fall
158 George Pomfret
158 Roland Dalbec
158 William Bradshaw
159 Mrs Helen Bourgeois
159 James A Foley
159 Arthur Masse
162 Joseph Breton
162 Frank J Gorczyca ◎
162 Paul Swiszcz
163 Arthur E Fournier △
163 Francisco Joao
163 Mrs Anna Lewkowicz
164 Mrs Mary Cawolko
164 Louis Gouveia
164 Armand Charbonneau
164 Ernest Desjardins
164 Vacant
164 Mrs Malvina B Furlong
164 Mrs Armanda Pothier
165 Albert G Amirault
165 Mrs Leah Sawyer
165 Simeon Duchaine
168 Noel Sevigny △
168 Romeo St Armand
168 Mrs Ethel Harrigas
168 Charles E Woodward, Jr
168 Arthur Patnaude △
168 Alfred St Pieire
171 Mrs Louis A George
171 Louis Medeiros
171 Stanley Gula
— **Acushnet av crosses**
183 George Grenon
185 Armand J Fournier
189 Paul Moreau
189 Emile J Despres △
189 Ernest Fournier
189 Mrs Mary Souza
189 Maria Rego
190 Adories Beauregard
190 Viola's Beauty Shoppe
190 Leo Cardinal
190 Roland Messier
193 Julio Ruas △ ◎
193 Adelard Coulombe
193 Alexander Tremblay
197 John T Morgan
197 Arthur L Enman
198 William Coulombe
198 Louise Farley ◎
198 Cecile Ringuette
201 Mario P Ribeiro ◎
201 Richard Mills △
202 Napoleon Coderre
202 Mrs Jane Burr
202 John H Deardon
203 Domingo Fernandes △ ◎
205 Mrs Simone Raymond △
205 Roger A A Laque
205 rear Norman Beique
206 Walter Wilk
206 Antone Gamache
206 Charles Ethier
209 Alfred J Gibbs △
209 John W Gibbs △ ◎
210 Maryan Olemberski
210 John Taylor
210 Eugene Jaworek △
214 James H Doyle △
214 Thomas Butler
214 Mary Marsland
217 Manuel Sylvia ◎
218 Elizabeth A Daley ◎
218 Mrs Matilda Mahoney △
— **Ashley blvd crosses**
237 Herbert Clark
237 Charles B Cooper
237 Manuel J Lemos
237 Mrs Amelia Wilkinson
240 Edward Ohnesorge △
240 Herbert Newsham △
240 Edward J Goulet
241 Joseph Chartier ◎
244 Jules J Frates
244 Thomas J O'Leary
244 Ernest E Camara
245 Mrs Delia L Magnant △
245 Arthur A Bedard △
249 Edmund Bedard
249 Mrs Mabel E Swift
250 Jose M Simas △ ◎
250 Joseph M Amaral
253 Arthur Parkinson
254 Mrs Emma Couture
254 Joseph A Bonneau
254 Joseph Bonneau
257 Joseph Hodson
257 Mrs Florence Barriteau
257 Mrs Ellen Newsham △
257 Mrs Mary Picanso
Thomas Hartley
257 John F Devlin △
258 Paulino Medeiros
258 Thomas Hearne
258 Vacant
261 Karl F Heuberger, Jr
261 Rodolph J Picard
261 Mrs Elsie M Irvine
260 Sydney Garth △ ◎
264 Mrs Yvonne Lapointe
264 Joseph N Martel
264 Mary G Mello
268 Manuel Dutra
268 Hermenegilde Cote
268 Arthur E Cournoyer
268 Eleanore Martel
269 Joseph W Bergeron
269 Robert A Bliven ◎
269 Michael Lefebvre
270 Raymond Mahoney
270 William S Mahoney △
270 Louis Spirlet △ ◎
271 Richard Sharrock △
271 Harry Tomlinson
271 Edward Garrity
275 Mary Slight △ ◎
278 Annie Moran △ ◎
279 George H Rowbothom ◎
280 Donat Letendre
280 Albert Menard
280 Donat Letendre, Jr
281 Mrs Zeila Morrow
282 Mrs Helen O'Gara
282 Raoul J Gagnon
282 Victor Sawicki ◎
286 Arthur Caron
286 Aram Pothier
286 Carl Leistritz
287 Alfred Noel
287 John B Girouard
287 Leo L Daniels
290 Albert E Goodman
290 Edmond Jussaume ◎
290 Alexis Cyr △
293 John B Carrier △ ◎
293 Mrs Bertha Lemaire
293 Joseph Chaney
293 Philodore Chainay △
295 Roland Landry, grocer △
— **Brook crosses**
296 Raymond Choquette
296 John Carter
296 Henry Greenough
296 Mrs Mary J Lyons
296 Mrs Alice W Rounseville △
296 Jerome Joseph
300 Henry Stasium
301 Joseph A Jeffrey
301 Mrs Catherine Mills
301 Enrico J Curcio △
302 Louis S Martin △
302 Mrs Emily L Draper
302 George Hevert
303 Mrs Rita M Bouley △
303 Charles F Daley ◎
303 Mrs Adelle Lea
303 Everett W Crossley
304 John P Perry
304 Mrs Agnes Latusek
304 Peter Lukaszewicz
305 Peter Hardin
306 Gustave L Silva △
306 Antone M Souza △ ◎
306 Albert Stec
307 William Bachman △ ◎
307 Mrs Eliza Hargreaves △ ◎
311 Henery Jenkins △ ◎
312 Joseph Ewaszko ◎
312 Henry Pease
312 Manuel E Sylvia △

•ROOFING
•INSULATED
SIDINGS

BETTER HOMES, INC.
— CONSTRUCTION ENGINEERS —
Office & Showroom
868 KEMPTON ST. Dial 2-5314

ALL ALUMINUM
STORM & SCREEN
WINDOWS
FREE INSPECTIONS
Nothing Down 3 Years to Pay

**Tinkham (continued)**
315 James L Harrison ⓪
316 Theodore Ataman ⓪
316 Peter Orlike
316 Maryan Maciejewski
318 Mrs Fanny C Roessle ⓪
319 Charles J Hanrahan △
320 Donat Boucher △ ⓪
323 Manuel Telles
323 Mrs Mary Machado △
323 Manuel Machado
326 Charles A Tripp △ ⓪
327 Stephen Tigueiredo
327 James W Holden ⓪
327 Daniel Pearson △
331 Mrs Agnes Bolton △ ⓪
332 Mrs Apoline Babiarz
332 Oscar F Morency
332 Anthony Strupczewski △
336 Mrs Barbara Fuegel △
337 Joseph G Hardin
337 Arthur M Lemos
337 Louis Gent
341 James B Lee
341 Joseph Dias
341 Walter Stefanik
**343 Church crosses**

**TISBURY STREET. J-21**
**From 399 Dawson north to 36 Tarkiln Hill rd. Ward 1**
Even right
19 J W Romeo Savoie ⓪
20 Rev Harold H Rogers △
**— Tarkiln Hill rd crosses**

**TOBY LANE. J-33**
**From 1027 Tobey northerly**
Even right
5 Arthur T Demers, Jr ⓪
9 Stolberg Trucking Co
9 Joseph Stolberg
13 Napoleon Berube ⓪

**TOBEY STREET. J-33**
**From 4283 Acushnet west to Morton av. Ward 1**
Odd right
1016 Vacant
1016 Vacant
1027 Henry Chenette △ ⓪
1039 Summer cottage
1064 John S Krackowiak △
1070 George L Roussin
1077 Summer cottage
1087 Thomas T Clifford
1089 Summer cottage
1091 Summer cottage
1092 Edmond Allard ⓪
1095 Summer cottage
1099 Summer cottage
1105 Summer cottage
1111 Vacant
1111 Vacant

**TOLLAND STREET. K-23**
**From Middle rd west to Morris. Ward 1**

**TOPHAM STREET. G-15**
**From 205 Highland west to 304 Shawmut av. Ward 2**
Odd right
70 Joseph A Livingstone △ ⓪
71 Frank Ottavianelli ⓪
72 Harry A Patnode △ ⓪
73 Carl W Gustafson △ ⓪
76 C George Desjardins △ ⓪
77 Eugene J Kelly △
78 Norris F Batty △
78 Mrs Daria A Capra
79 Camillo Bertola △ ⓪
86 George W Dexter △ ⓪
95 Elmer H Snyder △ ⓪
101 Mrs Mabel L Smith △
102 Joseph S Cordeira
101 Mrs Susanna Rayner △ ⓪
110 James L Shepley △
120 Richard Hindle △ ⓪
**— Harvard crosses**
129 John F Prendergast △ ⓪
131 Thomas Pomfret ⓪
135 Mrs Mary T Holt
141 Joseph Sylvia
141 Allen Walmsley
141 George H Loan △

**TOWNSEND STREET. G-15**
**From Highland west to Shawmut av. Ward 1**
**— Harvard crosses**

**TRANSIT STREET. G-6**
**From opp 187 Frank north to 70 Rockdale av. Ward 6**
Even right
4 Manuel J Sylvia △ ⓪
7 John M Cardoza
7 Emygdio G Silva △ ⓪
10 Antone Rose
10 Antone Santos ⓪
14 Manuel F Augustine, Jr
14 Antone C Barboza, Jr

**TREMONT STREET. F-10**
**From 208 Hawthorn north to 608 Kempton and from 261 North to 296 Hillman Wards 5, 4**
Even right
14 Edward J Duffy △ ⓪
15 Mrs Margaret E Culhane △
**15 Maple View ter begins**
18 Edward C Galligan △ ⓪
20 John E Furnans △ ⓪
21 Wilson E Bannister △ ⓪
22 Mrs Gwendolyn M Harding △ ⓪
25 John F Wareing △ ⓪
28 Mrs Emye Sanford
28 John L Weeks, Jr
29 Mrs Elizabeth Reed
**— Maple crosses**
35 Mrs Fannie W Besse △ ⓪
42 Edward Bliem △ ⓪
46 Howard G Hardy △ ⓪
47 Tremont Garage △
50 Herbert Scanlon △
52 Edward F Nerbonne △ ⓪
54 William F Seddon △
55 Walter C Caswell △ ⓪
60 Richard J Davis △ ⓪
62 Herbert L Jones △
69 Lynwood C Davis △
69 James Reed △
**— Arnold crosses**
81 Herbert E Lapham △
83 John R Smith △
87 Vacant
91 Leo S Aque △ ⓪
91 Tom Dowswell △
92 Harry F Chase △
92 New England Pet & Supply △ ⓪
92 Karl E Brown
95 Elmer F Holmes
96 Robert Lindsay △ ⓪
99 Mrs Bertha V Edwards
99 Andrew A Lafferty, Jr △
101 Mrs Henrietta Henthorn △ ⓪
102 Howard E Brightman △
102 James Carney △ ⓪
102 Wallace B Tirrell △
105 Herbert Cooper, Jr △
106 J Gerin Sylvia △
107 Edward J Galligan △
108 Harold S Barney
110 Mrs Mary E Davis △
111 Kenneth B Tirrell △
112 Manuel J Sylvia, Jr △
112 Maria Doran △
115 Thomas Blake △ ⓪
117 Malcolm A Wilson
119 Invald Frostael △
122 Albert L Carr △
**— Union crosses**
Hathaway playground
137 Mrs Martha Butterworth △ ⓪
137 Mrs Clara A Press
141 Telesphore V Montminy ⓪
147 Mrs Mary B Driscoll △ ⓪
147 Mitchell Pisarczyk
**— Court crosses**
Harrington Memorial School
171 Bernt Nesso △
179 Carolyn E Sherman
179 Walter T Cornell △
179 Timothy F Driscoll △
181 Gordon W Graham △
183 Leo F St Aubin △
191 Hartley Fell △ ⓪
191 William Hall △ ⓪
**— Morgan crosses**
194 William O'Neill
194 Henry C Nelson △
195 Mrs Minnie W Briggs △ ⓪
197 John Munro △ ⓪
200 Edward J Burkle △ ⓪
**— Elm crosses**
207 Samuel Marmaras △ ⓪
208 Edward A Welch △ ⓪
210 Mrs Margaret Crowe △
211 Bruce E Martin
212 Mrs Mary E O'Neill △ ⓪
211 Bruce E Martin
213 Albert C Braley
213 Mrs Joan Potter, plmb △ ⓪
218 William A McHugh △ ⓪
221 Byron B Tripp △ ⓪
222 Almira F Hillman △ ⓪
**— Middle crosses**
228 Carl O Johnson △ ⓪
232 Charles W Blogg △ ⓪
235 Mrs Josephine Shea
235 Annie Cieurzo
237 Walter J Gagnon △
238 Anthony F Hayden
238 Frank Folger
240 Arthur E McGaughey △
240 Patrick C Golden
241 John Ferreira △
241 Roy V Lucardi ⓪
245 Herbert I Revalion △ ⓪
246 Thomas W Bell △
246 Terrance W Thompson
248 Isabel Blocser ⓪
250 Lavon T Ames, Jr △
**258 Kempton crosses**
**— Mill crosses**
**— North crosses**
**— Hillman crosses**

**TRINITY STREET. H-14**
**From 405 Cedar west to 154 Richmond and from 31 Bullock to 184 Shawmut av. Ward 2**
Even left
12 George A Hayward △ ⓪
18 Mrs Sarah E Pell △ ⓪
18 Joseph Labelle
18 Edmund A Houston
20 Grace E Dewhurst ⓪
27 Otis H Evans △
27 James F Collins △ ⓪
28 Alice M Boardman
28 Francis Medeiros △ ⓪
32 E Lester Ramsbottom △
33 Joseph E C Tardiff
33 Lewis S Destradeur △
34 Dexter W Lewis
38 Charles B Bickerstaff △
40 Philip Murray
**— Richmond crosses**
**— Bullock crosses**
70 Eloi H Levesque △ ⓪
71 Einar Anderson △ ⓪
74 Courtland M Palmer △ ⓪
80 Nurses Official Registry of N B Inc
80 Mrs Maud K Aillery △ ⓪

**PROPERTY OWNERS are indicated in the pink Street Guide —by this symbol ◎. A NEW additionto your City Directory**

**Trinity (continued)**
83 James A Sherman △ ◎
86 Evelyn J Smith △ ◎
88 Joseph S Brown, Jr △
88 Robert T Coggeshall △ ◎
91 Mrs Mabel Macomber
91 Edward Goldrick

**TRIPP STREET S D. F-5**
**From Bliss south to 34 W Cove rd**
Odd right
— **Kirby ends**
52 Manuel E Coelho, Jr △
52 Mrs Deolinda Henriques
— **Kirby ends**
58 Mrs Anna Methia △ ◎

**TRURO STREET. K-20**
**From 201 River rd west to 2100 Acushnet av. Ward 1**
**20 Leyden ends left**
**28 Colrain ends left**
115 Elias J Tripp, Jr △ ◎
118 Alfred J Collins △ ◎
118 Alfred J Collins, used cars △
147 John S Sprague
149 George S McHenry
152 Stephen Yates △ ◎
— **Belleville av crosses**

**TURNER STREET. F-14**
**From Durfee north to Potter. Ward 2**
Right
House under const
69 Oscar Gallant △
83 Everett J Lavoie △
87 Austin J Bettencourt

**TURNER'S COURT. I-13**
**From 712 Acushnet av east to NYNH&H. Ward 3**

**UNION STREET. G-10**
**From NYNH&H west to 704 Rockdale av. Ward 4**
Even left
1 Vacant
2 Vacant
8 Building Materials Inc △
— **Front crosses**
24 Shuster Bros, whol fruit △
23-29 Eight Bells Fillet Co
28 Barish & Mickelson, produce △
34 Hurley's Lunch △
41 Cape Cod Fillet Co
42 Ocean Fish & Fillet Co
47-49 Wes Stan Inc, fish
52 Empire Fruit & Produce Co △
**52 S Water begins left**
**59 N Water begins right**
63 State Fruit Co (whl) △
65 P & S Sail Loft
67 John J O'Malley, restaurant △
71-73 Mina Nicholas, whl prod △
72 Three Roses Cafe
74 New Bedford Acceptance Corp △
77 Vacant
82 H Falk & Co, fruit & produce △
**82 First begins left**
**83 Johnny Cake Hill begins right**
87-89 Bebchick Cigarette Service
87-89 Union Tobacco Co △
90 Lesco's, wholesale tobacco and candy △
94 The Ringside, restaurant △
93 C E Hiller, printer △
95 Jack Mickelson, whsle fruit △
96 Malcolm F Morelli
98 Mrs Josephine Morelli, fruit
100 Ernest Montrond, barber
104 Sherbrook's produce
106 Friend's Lunch △
110 New Bedford News Co △ ◎
**110 S Second begins left**
**111 N Second begins right**
112 Bill's Cafe △
113 Union's Tavern
114 Vacant
116 Jack's Lunch
117 Federal Loan Co, pawnbroker △
119 Barnet Friedland, shoe rep
120 Edward W Guilford, tailor
120 George E Allen & Co, clothing
122 Vacant
123 Economy Clothing Co
124 Israel Gotlib, tailor
125 Nemrow Bros Inc, tobacco △
126 Emilien Cormier, barber
128 Zion Gospel Mission
128 William A Simpson, prntg △
128 Sullivan & Crocker, bookbinders △
129 Herman Building
129 Hotel & Restaurant Employees Union No 233
129 Teamsters & Chauffeurs Union △
129 Avet Photo Laboratory
130 Allied Appliances Inc △
131 Vacant
132 Sher's Auction Room, furn △
133 Dunhill Clothing Co
137 Beacon Press
137 Beacon Sign Co
138 Cape Cod Equipment Co
139 Berk's, clothing
140 Adrian J St Louis, barber
141 Standard Clothing Store Inc △
142 Surprise Clothing Co △
— **Acushnet av crosses**
144 Colonial Restaurant & Store Equipment Co △
145 New Manhattan Market △
149 Collateral Loan Co △
150 Beehive Lunch △
152 Ben's Watch & Clock, rpg
153 Red Men's Hall
153 I O R M Sippican Tribe No 77
154 Cussell's, cleaning △
156 Max Horenstein, barber △
157 Sidney's, dept store △
158 Arthur W Taber, shoe shine △
158 Taber's Taxi
163 Bristol Loan Co △
165 White House Cleaners
169 Bristol Fruit Co
173 Oriental Coffee House △
174 New Bedford Institution for Savings △
— **Purchase crosses**
180 New Bedford Dry Goods Co △
180 P O Contract Sta No 23
180 The Star Store, dept store △
188-187 Lincoln Stores Inc
193 The Keystone, office appliances △
196 Poor Bros, jewelers △
195 Masonic Bldg, entrance
199 Singer Sewing Mach Co
200 Jack's Liquor & Frozen Foods
201-205 Swift M C & Son, clothing △
202 Mills Building
204 Romella Beauty Salon △
206 Akin-Denison Co, coal, paints △
209 Gidley Jeweler △
211 Louise Hat Shop
212 Higham's Pharmacy △ ◎
— **Pleasant crosses**
218-220 Browne Pharmacy Inc △
222 Book Store Bldg
Edward E Miller, dentist (200) △
James P McCrohan, lawyer (201) △
Hutchinson's Book Store, office furn dept (202)
George T Law, lawyer (203) △
Merton W Swift (CPA) (203-204)
Alice P C DeCoffee (P A) (203-204)
Vacant (205)
Vacant (206)
Joseph D Linkiewicz, physiotherapist (208) △
Harper Method Shop (207-208-209-210)
"Mam-Selle," beauty shop (211) △
Edward T Doyle, ins (212-213) △
Andrew P Doyle, lawyer (214) △
Christian Science Reading Room (215)
M Flore Gerin, optom (217) △
Francis E Doyle, lawyer (218) △
Vanity Box Beauty Salon (219) △
J Newton Barrows, ins (300)
Harvey-Douglas Co, insulation (300)
Mary E Davis, chiropodist (301) △
Abr Bronspiegel, lawyer (303) △
Bernard Kestenbaum, lawyer (304) △
Milton Geller, optometrist (305) △
Vacant (306)
Dorora's Dressmaking & Tailoring (307) △
Olson & Appleby, conts (308) △
Vacant
Jack London, lawyer (309) △
Morton's Shoe Store, office (310)
Century Indemnity Co (312)
Standard Surety & Casualty Co (312)
Whitworth & Co, ins (313) △
Sonotone of New Bedford (315) △
Personal Finance Co (316) △
Vincent C Simon, dentist (400) △
Linden H White, Jr, dentist (400) △
William B Perry, Jr, lawyer (403) △
George H Potter, lawyer (403) △
Robert L Genensky, lawyer (403) △
Vacant (405)
William L Hodges C S Prac (406)
Helen Stepler, beauty shop (407-408-409-410)
Frederick A Riley, chiropodist (411) △
New Bedford Col Agcy & Credit Rating Brueau (412) △
Anna F Pittle, clothing (413)
Mrs Odina B La Rue, dressmkr (414) △
John B Nunes, lawyer (416) △
August C Taveira, lawyer (416)
Ernest C Horrocks, Jr, lawyer (418)
Robert H Moore Ins (418)
Harold E Kerwin, dentist (419) △
Alvin Borges, optometrist (501) △
C W Eaton & Co (502)
Albert P LeClair, dentist (503-504) △
Vacant (505)

**FRANCISCO OLIVEIRA TRAVEL AGENCY**

BY LAND, SEA AND AIR—TO ALL POINTS OF THE GLOBE

Hotel Accommodations—Tours—Cruises

259 RIVET ST. RES. TEL. 2-2365—OFFICE TEL. 4-2471


**Union (continued)**
Vacant (506)
Tallman LaBrode & Rounseville, architects (508) Δ
James A Collins (509)
Monroe Calculating Machine Co (510-511)
Liberty Mut Ins Co (513) Δ
United Mutual Fire Ins Co (513) Δ
Vacant (515)
Columbia Casualty Co (516) Δ
The Ocean Accident & Guarantee Corp Ltd (516) Δ
Arthur Goldys, lwyr (517) Δ
Augustus A McKenna, dentist (518) Δ
Jacob Minkin, lwyr (520) Δ
224-226 H S Hutchinson & Co, sta
227 First Nat Bldg Δ
Daniel J Wright, cigars
Ernestine Beauty Salon (201)
Harry L Rosenberg, pub acct (202)
Richards Finance Co (202)
Harriets Beauty Shop (203) Δ
Bertha Messier, beauty shop (204) Δ
Investment Supervision Inc (205) Δ
Kidder Peabody & Co, stocks and bonds (206) Δ
Otis & Co, ins (207-208) Δ
Hearing Aid Center (209) Δ
Quaker Shop, beauty parlor (210) Δ
Evelyn Avila, beauty shop (211)
Daniel J Wright, supt (212)
Fisher Abramson, office (301) Δ
Morris E Rubin, dentist (302)
Hilaria M Perry, chiropodist (303)
Prudential Ins Co of Am (304-308) Δ
Pierre Hair Stylist (309)
Am Mut Liability Ins Co (310-312) Δ
Am Policyholders Ins Co (310-312) Δ
Allied American Mut Fire Ins Co (310-312) Δ
American Policyholders Ins Co, health dept (312)
Estelle Beauty Salon (401)
Harry A Lider, lawyer (402) Δ
Ralph D Lider, lawyer (402) Δ
Harry S Auerbach CPA (403) Δ
Bertha's Beauty Salon (404) Δ
O'Brien & Bentley (405-407-408) Δ
N E Fire Ins Rate Asso (409) Δ
Roger E Titus, lawyer (411)
Universal C I T Credit Corp (412) Δ
Studley Shupert & Co, investments (501)
Leonard P Ponte, acct (502)
Avon Products (503-504)
Max M Margolis, ins (505)
Hayden Stone & Co, investments (506)
George P Ponte, lwyr (507) Δ
Adeline's Beauty Salon (508) Δ
Fire Companies Adjustment Bureau (510-511) Δ
Harry Bronspiegel, chiropodist (512) Δ
Sawyer & Murphy, clerical dept (601)
Raymond C Whitney, phys (602) Δ
Arman Dion, dental lab (603)
Mutual Benefit Life Ins Co (603A)
Lloyd J Duest, phy (604)
Clara Taber, electrolysis (605) Δ
Abbott P Smith Estate office (605) Δ
W Kempton Read, office (606) Δ
Joseph M Read, office (606)
Fisher Abramson, lwyr (607-608) Δ
Hormidas H LeClair, phys (609) Δ
Frank M Wilbur, optometrist (610) Δ
Sawyer & Murphy, pub accts (610-611-612) Δ
D Lumiansky & Co, ins (701-702-703) Δ
U S Veterans Bureau (704)
Edward W Burt, phys (704) Δ
Brinks Inc (705-706-707)
Frank Birtwistle, dentist (708) Δ
Charles B Phillips, optometrist (710) Δ
Mass Hospital Service (711)
Mass Medical Service (711)
Everett T Waters, dentist (712) Δ
228 The Western Union Tel Co Δ
230 J F Arsenault, optometrist
231 Liberty Building
231 Smith's Grill, cocktail lounge Δ
232 Cox Paint & Wallpaper Store Inc Δ
233 Smith's Grill Δ
234-240 Winslow Building
237 Dairy Council of New Bedford Inc (1-2-3-4-5)
Vacant (6)
New Bedford Window & House Cleaning Co (7)
Vacant (8)
Pettingill's Studio (9-12) Δ
Joseph F de Freitas, lawyer (13)
Samuel Horvitz, lawyer (13)
Vacant
DeRossi Accordion School (15)
Helen T Begley, beauty shop (16)
Interstate Copper & Brass Workers Union No 12, 3rd floor
236-240 Lloyd's, womens wear
**239 N Sixth begins right**
**240 S Sixth begins left**
241 Abraham Stuart, fruit Δ
244 Kiddee-Land
245 Burt's Grill Δ
246 J Edward Moore, acct Δ
248 Sigurd Midttun, bakery Δ
249 Julius The Florist Δ
250 Chez Louis beauty shop Δ
251 N B Theatre Building
251 New Bedford Theatre Δ
251 Godreau School of Music, Dancing & Dramatics (2-3) Δ
251 Bernard G Davis, dentist (5) Δ
251 K of P Club Rooms
252 The Fur House of Sidney Δ ◎
253 New Bedford Theatre Confectionery Co
254-258 Taber's Inc CentralMarket Δ
255 Vera Building
255 Case Jewelers Δ
257 Melody Shop, records Δ
259 Frank Hair Stylist Δ
250 New Bedford Dental Supply Co (1-2-3) Δ
260 New Bedford Dental Supply Co Δ
260 Yvonne Pellerin, dressmkr (4)
260 Jose Da Costa, music tchr (5)
260 Vacant (7)
260 Timothy J Crowley, ins (8)
260 M C Devoll, cotton broker (9)
260 John Paulos, dentist (10)
260 Affiliated Mfrs of N B club room (11-12)
261 Vera Bldg
Ernest S Davignon, tailor (1)
John F O'Donnell, dentist (2) Δ
Custom Clothes Shop (3)
Leonard Shuster, chiropodist (4) Δ
Isabel Hendricks, beauty shop (6) Δ
Retail Credit ins insp (5 & 9) Δ
Louis Stone, lawyer (7) Δ
Bonded Collection Service (8) Δ
Joseph C Duggan, lawyer (10) Δ
Frank Vera, lwyr (9-12) Δ
Wm S Downey, lwyr (13) Δ
Lawrence J Luby, chiropodist (14) Δ
Vacant (15) Δ
Cecil Smith, physician (16) Δ
Clinical Laboratory (17) Δ
Clarence E Burt, phys (18-19) Δ
Sheldon M Caplan, physician (18)
261 Vera Bowling Alleys Δ
262 Charm Handicraft Shop
262 "Walkers" women's clothing Δ
262 Cinderella Beauty Shop Δ
262 Mrs Marie D Weston, minry Δ
262 Mrs Olga Perry, dressmaker
265 Mrs Mary M Frasier Δ
265 The Stamp Shop Δ
269 Morency's Floor Coverings
269 Lassow's Fur Shops Δ
**270 Seventh begins left**
271 Cote Bldg
Hammon L Wollison, dentist (1-2-3) Δ
Vacant (5-6)
L'Independent, newspaper (7)
Aledemard P Langlois, music tchr (9)
United Finance Co (12)
Real Estate Trading Post (12)
Harry Traverse, lawyer (12)
Samuel Kaplan, realestate (12)
271 Typewriter Headquarters Inc Δ
272 Union Toy & Novelty Co
274 Liss Furs
276 New Bedford Travel Bureau
278 Wilken & Wilken, ins
278A Sperry & Hutchinson Co, stamps Δ
278B Whaling City Cleansing Co Δ
279 B & R Bldg
Frank L Leary, phys (1) Δ
J S Fallow & Co, mach (2) Δ
Vacant (5)
Leonard A Bannister, dentist (6) Δ
Vacant (7)
Fortier Dental Lab (8)
Thomas Berwick, osteopathic physician (10) Δ
280 Almy & Co, ins Δ
281 Senga Beauty Salon Δ
282 Caralee's Beauty Shop Δ

# WHAT'S THEIR JOB?

**This important fact is a valuable**

**City Directory Service**

**All occupations are listed in the alphabetical section**

**Union (continued)**
283 Hammond Studio, photographer △
284 Chamberlin's Flower Shop
285 Martin H Sullivan, tailor
— **Eighth crosses**
286 Robert J Walker △
286 Mrs Evelyn B Coulter
286 Mrs Mary E Marshall
286 Mrs Merrie O H Cornell
286 Mrs Mary G Neville
286 Margaret M Sullivan
286 Donald Hoaglund
286 Mrs Marion Korda
286 Benjamin Barreiro
286 Malcolm Hession
286 Joseph Desjardins
286 John W Roberts
286 Margaret Flannery
286 Mrs Lulu N Pierce
286 Gertrude Taylor
286 Mrs Mary W Walker, osteopath △ ⓪
286 Robert I Walker, osteopath △
287 First Unitarian Church △ ⓪
288 William B Heath, optometrist △
290 Mrs Lillian F Taber
290 Magdalene Ritchie
292 Bristol County Manufacturing Co △
292 Bristol County Acceptance Trust Co △
300 Standard Furniture Co △
— **County crosses**
301 Masonic Temple
302 Wamsutta Club
319 Samuel Schlosberg △
319 Benn Galician △
319 David S Mickelson
319 Samuel Kirshner
319 James C Comiskey
319 Philip Lascau
319A Arthur F Buckley, phy
320 Germaine Bernard
321 Mrs Elizabeth V Peckham (1)
321 Mrs Hilda Smith (2)
321 Mrs Ella Morton (4)
321 Arthur C Putnam (5)
321 Mrs Grace M Allen (3)
321 John M MacKay (6)
321 Anne C Bannon (7)
321 Frank Akin (8)
321 Zela Patry (9)
321 Gertrude M Knapp
**321 N Orchard begins right**
324 Herman Groh, physician △ ⓪
330 Mrs Aloyse D O'Brien △ ⓪
331 Hyman I Zaritt
331 Hyman I Zaritt, physician △
331 Elias S Willis
333 Mrs Eliz R Holmes △ ⓪
334 Joseph F Cornwell ⓪
337 Charles S Lipsitt, phys △
337 Charles S Lipsitt
342 T P Ernest Greene, dentist △
342 T P Ernest Greene △ ⓪
345 Fred A Williams △ ⓪
345 The Frederickton, rooms △
347 James F Brewer, Jr, phy △ ⓪
350 James P Warbasse, Jr △
3 50 James P Warbasse, Jr, phy △ ⓪
— **Cottage crosses**
352 M Francis Hinds, dentist △
352 M Francis Hinds △ ⓪
355 Caleb A Haywood, Jr ⓪
358 Alfred B Crowe, dentist △
358 Alfred B Crowe △ ⓪
362 Mrs Mary A Driscoll △ ⓪
366 Mrs Nancy Young △ ⓪
366 Vacant
366 Vacant
**370 Lincoln begins left**
**386 Arch begins left**
386 Daniel M Buckley △
386 Roger E Turgeon
390 Alex Balasapos ⓪
390 Edward L Forrest △
394 Mrs Caroline L Pittsley △
394 William Kitchen
396 Mrs Florence M Jean △
396 Standard Pharmacy △
— **Ash crosses**
397 Mrs Catherine Reed
397 Frank Howe △
398 James J McKenna, dentist △ ⓪
398 James J McKenna
399 Leland F Howard △
399 Mrs Ella B Gorham
400 Stanley S Knight △ ⓪
400 George E Turner △
402 Milton Taber
402 Mrs Lois Smith △
403 Elton S Wilde △ ⓪
404 G Arthur Sherman △ ⓪
404 Venece E Sherman, chiropodist △
— **Emerson crosses**
405 John H Wilcox
406 Malcolm T Wordell △
406 Mrs Alice W Wordell △
407 Mrs Sarah J Raeburn △
411 Bradford C Brayton △
416 Frank S Duckworth △
416 Herman A Brightman △ ⓪
417 Harry M Gay △
417 Francis J Lafferty
417 Mrs Theodora R Wilson △
418 William L Brunette △
418 Ralph H Marshall, Jr
419 Wilson A Bonneau ⓪
419 Arthur E French △
420 George H Jenney △
420 Frederick P Hawes
421 Harry F Wheeler △
421 Pierce D Tourtellot △
— **Chancery crosses**
424 Herbert Tresham
424 Mrs Jane E Cairns
424 Mrs Virginia Pedroza △
426 Robert F Chace △ ⓪
429 Bernard E Anderson △
431 Werner Koenig
433 James Diamond, gardener △ ⓪
436 Alfred F Dunham △
437 Mrs Christine Hjelm △
438 Harry C Tripp △ ⓪
439 Mrs Agnes G Esslinger, massage △
439 Mrs Elizabeth C Esslinger △
439 Alva J Ma-chester
446 Mrs Mabelle B Dillingham △ ⓪
449 Stephen C La Rochelle △
449 Mrs Mary E W Kirby △
450 Ernest T Balboni △
450 Albert W Kingsley △ ⓪
— **Park crosses**
455 Stop and Shop (Economy Grocers Inc)
457 Adley Wilcox △
457 Mrs Sadie L Newman
461 Donat J Pariseau △ ⓪
463 Raymond F Lavoie
463 Mrs Helen M Johnson
464 Bob's Shoe Repair
465 Arthur Buckley △
465 Walter E Stone △
466 Charles J Matthews △
466 Albert Belli △
467 Mrs Mary E Boyle
467 Mrs Catherine O'Connell
468 Ellsworth Cunningham
468 Harold C Cunningham, Jr
470 James W Archer
**470 Atlantic begins left**
474 Frank Souza △ ⓪
475 The Clear'oc Co Inc, bottlers △ ⓪
480 Furnans Auto Co Inc △ ⓪
483 George Callas △
483 Mrs Theresa Brunette △
483 Nathan Hutchinson △
**485 Newton begins right**
488 J Henry Quinn △
Hathaway Playground
488 Mildred F Quinn △
**488 Ocean ends left**
490 Fridolf Gunderson △
490 Alfred Makin △
494 Mrs Marie J Ferguson △ ⓪
496 Frank Manning △ ⓪
498 Mrs Annie Bisbee △
512 Francis P Benedetti △
514 Thaddeus Such △
514 Joseph Holderness, Jr
516 L Robert Yaeger △
516 Peter C Blair △
518 Sylvia & Brown, gros △
— **Tremont crosses**
524 Sowle's Service Sta △
529 Reuel E S Francis △ ⓪
537 Edward E Judge △
537 Joseph M Rezendes △
542 Robert S Weaver △ ⓪
543 Anthony J Dupont △
543 George L Gould △
— **James crosses**
549 Arthur R Anderson △ ⓪
551 Walter G Manchester, Jr △ ⓪
553 Lewis J Nightlinger △ ⓪
555 Kenneth A Smith ⓪
558 Albert E Lake △
560 Thomas Carr △
561 Willard C Hitchcock △ ⓪
562 Charles L Buckley △
563 Mrs Cynthia Ferguson △ ⓪
564 Mrs Christine Trefry △
568 John George, Jr △ ⓪
— **Rotch crosses**
574 Raymond A Waterman △
574 Allen F Taylor △ ⓪
575 Boleslaw Farfolowiski
578 Albert E Catteralt △ ⓪
581 Edmund V Perry △
581 Laura Vieira △ ⓪
585 C Grafton Atwood
585 Victoria Chlastawa △ ⓪
586 Dorothy M Anderson △ ⓪
589 William S Downey △ ⓪
590 George Schwartz △ ⓪
— **Armour crosses**
595 Daniel V Wright △ ⓪
596 Frederick Garlington △
599 Charles H Steele
600 Mrs Mildred O Larson △
602 Carl O Johnson △ ⓪
605 Mrs Alice E Jenney
606 B Oscar Ekholm △ ⓪
608 Frank E Anderson △
— **Brownell crosses**
609 Norris C Tripp △ ⓪
610 James A Green △ ⓪
616 Peter Sorenson △ ⓪
616 John H Fuller △
620 Mrs Elsie Berube △
620 Anthony E Perry △ ⓪
— **Rounds crosses**
633 Mrs Matilda Butz △ ⓪
634 Parkway Apts
Jacob B Bornstein (6)
Mrs Amy Levousky (7) △
Emma R Lawrence (8) △
Murray Tepper (9)
Sol Davis (14) △
Myer Jackson (15)
Emanuel Held (16) △
Reuben Rosenfield (17) △
Joseph A Lewis (18) △
636 Parkway Apts
Robert McIntyre (1) △
William O Russell (2) △
Clifton B Sturtevant (3)
Mrs Grace Rubinstein (4)
Arthur B Maciel (5) △
Hyman H Shuster (10) △
Jacob Zimmerman (11) △
Henry Chapman (12) △
Cornelius A Fitzgerald (19)
637 Harry Estner
637 Elmer G Brown △ ⓪

**Union (continued)**
**— Palmer crosses**
641 Samuel Gerstenzang △
643 Harry Matenberg △ ⓪
649 M Thomas Caton △
650 Jacob Black, real estate △
651 John Izmirian ⓪
652 Mrs Florence L Wallace △
**653 Junior ends left**
653 Alfred A Koehler △ ⓪
657 Eric Henthorn △ ⓪
661 George F Haskell △
661 Stephen A Tripp △
663 John L Weeks
**— Reed crosses**
666 Mrs Elizabeth B Davis △ ⓪
675 James A Webber △ ⓪
678 Abraham Terkeltaub △
679 Samuel Bebchick △ ⓪
680 Louis Greenstein △ ⓪
681 Romeo Carbonaro ⓪
**— Jonathan crosses**
**— Rockdale av crosses**

**UPHAM LANE**
**From 1213 Rockdale av west. Ward 2**

**UPLAND AVENUE. K-33**
**From Peckham rd near Acushnet av north to Sharon. Ward 1**
**— Tobey crosses**
**— May crosses**
**— Crescent crosses**
**— Thorndike crosses**
**— Oakley crosses**
**— Brantwood crosses**
**— Kensington crosses**
**— Norfolk crosses**
**— Sharon crosses**

**UPTON STREET**
**From 483 Shawmut av west to Lancaster. Ward 2**
**— Groton crosses**
**— Shirley crosses**
**— Ayer crosses**

**UXBRIDGE STREET. K-4**
**From Swan nr Butler east to Booth mill. Ward 6**

**VALENTINE STREET. J-4**
**From 629 Brock av west to 212 Rodney French blvd. Ward 6**
Even left
9 James A McCaffrey
9 Katie Loftus ⓪
13 George H Bressette
13 Wilfred Lague
13 Emilio P Mello
14 Joseph Arruda ⓪
15 Frederick Nightingale, cont △ ⓪
16 Michael J Sheehan △
17 Anthony V Pimental
17 Avila Poisson △ ⓪
18 David S Seddon △ ⓪
20A Ernest A Desmarais △
20 Roland O Bisson
21 Walter Szczepan
21 Henry Urquhart
22 Abraham Oldfield ⓪
22 William W Ball
24A James E Cooper △
24 Charles Bradley
25 Sidney Williamson ⓪
26 John J Buckley
27 William P Makin
27 William W Woollam
28 John J Mayall △
28 Cawley & Mayall, fuel oil
29 Leonide Langlois △
29 Alton F Braley, Jr
30 Alphee Paradis
31 Manuel Mello △
32 Manuel Gomes
35 Thomas Bancroft △
35 John German
36 Walter Wright
38 Christopher Ainsworth
39 Henry Bousquet
40 Alphonse E Girard
41 Lionel Sears
42 Albert A Hebert
44 Walter G Lynam
46 Manuel J Sylvia
48 John Buckles △
48 Charles Buckles ⓪
49 John Araujo △
50 John Mularczek
50 Francis J Rutana
51 Alfred A Montigny
52 Anthony G Anselmo
52 Albert B Anselmo
56 Charles F Greaves
56 Frederick A Howland
57 George Sylvia
59 Joseph P Sylvia △ ⓪
60 William Heap △
60 John M Rego
61 John W Davies △ ⓪
63 Mrs Mary Frodyma ⓪
64 George Wooley △ ⓪
66 Leonard J Anderton
67 Benjamin Howard △
68 Robert Davis ⓪
70 Lillian E Marshall △
71 Henry F Cygan
72 Thomas Pendlebury
74 Gaston J Dalbec
75 Mrs Loretta M Reynolds △
76 Herbert Nightingale △ ⓪
78 Patrick Rockett ⓪
79 Peter A Ryan
80 Mrs Ellen Howard
81 Abraham Miller △ ⓪
83 Theodore Gerula △ ⓪
85 Robert J Farrell
87 Antone Ziedlis △
89 Joseph Cairns △
91 Louis Kaplan △
93 Charles W Wellington

**VAN BUREN STREET**
**From 387 Myrtle to 368 Mt Pleasant. Ward 2**
**— Myrtle crosses**
**— Summer crosses**
**187 Mt Pleasant crosses**

**VERNON STREET. J-20**
**From 131 Brooklawn north to 302 Hersom. Ward 1**
Even right
3 Mrs Clara Motta △
19 Joseph P Walsh
20 Archibald R Spoor
24 Alphonse F Gobielle ⓪
25 Edward E Warren
25 John C Pacheco
28 Frank Dolzeal ⓪
27 Leo J Jaillet
30 John Cowling △
27 Alfred Bastien
31 Frank J Hemenway
33 Herve Boisvert △ ⓪
34 Jules Dilles ⓪
35 Thomas Donaghy, 2nd
36 Mrs Mary Smith
37 Klemens Shubsda ⓪
**— Wood crosses**
60 Alfred Gonsalves
60 Manuel Perreira
60 Edward Sansoucy
62 Idala A Lagasse
62 Edward Pearson
62 Roland Fournier
63 Henry E Guilbeault
63 Arthur A Lambert
70 Neil J Chirico
70 Edward Kujawski
70 Joseph F Lord
72 George Benjamin
72 Joseph A Palardy ⓪

**VIALL STREET. J-6**
**From 82 Cove to west to 115 Ruth. Ward 6**
Odd right
7 Elizabeth C Mackie
7 James Bardsley △
7 Harry Smalley
8 Mrs Laura Goulart △
8 Frank Prazner ⓪
8 Karol Okolski
9 Robert Forsythe
9 Byron Doyle
9 Mary E Platt
9 Roderick Antone
9 Ernest O Deschaine ⓪
9 John Rooney
10 Rosario Savaria ⓪
10 Manuel Costa
10 Armand A Belanger △
11 Joseph B Hartley
11 Joseph Moniz
11 Thomas Atkinson
11 George Casey
11 Joseph Morriseau
11 Joseph Fregeau
12 Frederick E Corbeil
12 Thomas O'Rourke △
12 Americo Joanna
13 Leander Berube
13 Harry Tomlinson
13 James E Metcalf
14 Mrs Florence Whitehead
14 Francisco DeLima
14 Henry Dugan
15 Ada M Lord
15 Marcel R Brunelle △
15 Mrs Winifred Shuttleworth
15 Joseph E Brennan
15 Frank E Brown
15 Edith Whitehead
15½ Mrs Anne Woolridge
15½ Mary Ramshead
15½ William Collyer
15½ Thomas I Tarren
15½ John Livesey
15½ S John Naesmith
16 Manuel Canastra
16 Joaquim Dias
16 Henry Jordan ⓪
16 James Jordan
17 Mrs Clara Rostron
17 Alfred Bilsborough
17 Thomas Beardsworth
18 Wilfred J Cadieux
18 Antone Medeiros
18 Mrs Mary S Rapoza
18 Jean's Beauty Parlor
19 George T Atwood
20 Daniel J Reynolds △
20 William Risby △
20 Joseph Wilder
22 William Catlow
22 John H Duckworth △
22 Eugene Soares
23 Albert Galego △
23 Chester B Golas
23 Joseph Morrissette
23 Mrs Amelia Peilding
23 Alfred J Mllen
23 Joseph Wajda
24 Stanley Lipka △
24 Michael Dubena
24 Stanislaw Lipka △ ⓪
25 Mrs Jane McCormick
25 Esdras Chicoine ⓪
25 Augustyn Cisek
25 Mrs Mary E Feldon
26 James Lambert
26 John Caton ⓪
26 Mrs Emma Savoie △
27 Stanley C Rusczyk △
27 Stanley Wojcik ⓪
27 Enoch Gardner
27 George Worden
28 Mrs Adeline R Wood
28 John Baptista
28 Mrs Adelaide Rose △
29 Mrs Mary Szuulik
29 Ernest W de Lacy
29 Edward M O'Rourke
30 Antone Avellar
30 Abel Sequeira
30 Manuel J Sylvia △
31 Thomas Niznik
31 Gil J Pereira △
31 Joseph Niznik △
32 Arthur M Soares
32 Frank King
32 Mrs Antonia Soares
33 Adelard Millette ⓪
33 Romeo Gosselin
33 Mrs Amanda Dumont △
34 John P Adamowski △
34 Harry Frenette
34 Ernest G Hennar

# Is He Married?

**In the alphabetical section WIVES NAMES are (in parentheses) after the husbands**
**A valuable CITY DIRECTORY SERVICE**

**VICTORIA STREET**
**From Acushnet line to Church**
**Ward 1**
Even left
954 James Price
967 Omer F Fredette △ ◎
968 Raymond J Harbeck △
973 Mrs Mary E Rainville △
989 Dairy Luncheonette
**— Acushnet av crosses**
1012 Mrs Josephine Simas
1012 Roland Vezina
1012 Joseph Rezendes ◎
1013 Arthur Russell △
1013 Arthur F Hood
1013 Mrs Annette Bonneau
1013 Mrs Margareda O Sylvia
**— Ashley blvd crosses**
1088 Charles S Bonneville
1088 Hervey Soucy ◎
Jean Hubert
1100 Edward J Sylvia
1101 Omer E Dubois
1101 Ovila Dubois ◎
1149 Antonio Verissimo
1149 Antonio Rijo
**— Wildwood crosses**
**— Church crosses**

**VINE STREET. G-14**
**From 35 Durfee north to 34 Mt Vernon. Ward 2**
Even right
2 Henry Knowles △
2 Vacant
14 Frederick E Bettencourt △ ◎
18 Mrs Alice M Cawley △ ◎
**18 Mt Pleasant lane ends**
23 William L Dupuis △ ◎
24 Milton E Nichols
27 Joseph L O'Brien △
34 Harry B Johnson ◎
34 Mrs Gladys M Hill △
40 Julia A Kane
41 Mrs Clara Connolly ◎
45 Mrs Elizabeth Smithson △
48 Joseph Booker △
49 Albion C Davis △ ◎
51 Charles A Fleming
51 Enoch Newsham
51 William Bottomly
52 Stanley W Rouse △
53 George E Swansey, Jr ◎
55 Arthur Anderton △ ◎
56 Antone Paul △ ◎
62 James Gregory
69 Elizabeth Murray △ ◎
71 Philip Korzun △ ◎
75 Charles Balligan △
75 Thomas H Carroll
75 John F Flood
76 Lena N Gregory △ ◎
78 Mrs Eugenia M Lemaire △
80 Erwin R Losert △ ◎
82 Elsie M Losert △ ◎
83 Robert J Sullivan △ ◎
89 Earle F Bowen △ ◎
91 John H Galligan △

**WALDEN STREET. H-12**
**From 85 Hillman north to 2 Smith. Ward 3**
Even right
61 Mrs Jennie L Duhaime △
61 Mrs Mary J Fish ◎
65 Harry W Barghorn △ ◎
65 Mrs Elizabeth R Barghorn, rooms
68 Mrs Nellie Wade △ ◎
68 George Murray △
69 Hill E Burrows △ ◎
69 Thomas F Osswald
70 Antone J Coury △
71 Joseph Lafferty
71 Manuel S Gerreiro
71 David C Pavao △
71 Paul McCabe ◎
72 Mrs Exilda Vaillancourt ◎
72 Mrs Victoria Bowman
72 Speros Xiarhos
**— Maxfield crosses**
78 William A Perry △
78 Mrs Agnes Vercellone
78 Vacant
78 Summer E Sykes
81 Mrs Florina Angers △
81 Thomas R F Wholley △ ◎
82 Leon H Steward △ ◎
82 Ruth Cook △
83 Walter E Lowden △
83 Mrs Amelia Britton
83 Constantin Guzaj
84 Robert G Davidson △
84 Richard Jack, Jr △
85 Edd E Phillips
85 William Travers
86 Israel Blume △ ◎
87 Gordon Baker
87 Philip L Pelletier △
88 James F Cairns
88 Thomas E Haworth
90 Mrs Kathryn H Duff △ ◎
90 Luke T Haran △
**— Sycamore crosses**
91 William C O'Connor △
91 John McGlynn △
93 James W Burton △
93 Armand L Pariseault △
95 Mrs Lena Harper △ ◎
**95 Smith begins**

**WALDO STREET. J-20**
**From 153 Brooklawn north to 322 Hersom. Ward 1**
Even right
3 Joseph V Blouin
4 Brooklyn Hall
5 Manuel Cabral
10 John M Cabral △ ◎
11 John C Pacheco ◎
12 Joseph M Costa
17 Francis Hanrahan △
22 Joseph Polaro △
26 John S Gonet △ ◎
29 Alexander J Montminy △ ◎
32 Antoine J Bertrand
35 Joseph Kilanowish
37 Ovila F Lambert
**— Wood crosses**
56 Manuel Souza, variety ◎
59 Normand L Lague △ ◎
63 Clifford C Howcroft
63 Gabriel Folco, jeweler
63 Gabriel Folco
64 Ernest Leblanc △ ◎
**64 Hersom crosses**

**WALES STREET. J-31**
**From Braley rd to Heath. Ward 1**

**WALKER STREET. G-16**
**From Malden north to 108 Hathaway rd. Ward 2**
**— Cambridge crosses**

**WALL STREET. I-13**
**From 694 Acushnet av east to NYNH&H. Ward 3**
Even right
2 Vacant
2 Ciro Angelini
3 Frank Rose
4 John F Bellotti △
4 Emile R Ladetto △
6 Henry J Leger
8 John Castelina
8 Mrs Teresa Maria Reale
12 Emile Antoinetta △
12 Mrs Orsola Castellina ◎
12 Edward Cabral
12 Mrs Christine P Rose
14 George Kirby Jr Paint Co △

**WALNUT AVENUE**
**From 1222 Broadway**
Summer cottage
12 Robert N Welch
14 Herbert W Davidson, Jr ◎

**WALNUT STREET. I-10**
**From Front at coal pockets west to 404 County. Ward 4. 5**
Odd right
101 N E Tel & Tel Co, stock rm △
**— S Water crosses**
112 Manuel Pires
114 John G Livramento
114 Manuel Andrade
114 Mrs Olympia G Drake
115 Storage
115 Peter Corey
116 Albert P Martin △ ◎
119 Mrs Mary G Taber △ ◎
119 August M Taber
**— S First crosses**
120 Manuel Monteiro
120 Mrs Mary Monteiro
120 Robert Silva
125 Taber's Variety
127 Henry F Monteiro
**— S Second crosses**
141 Walnut Cafe △
143 Augustus Abreu
**— Acushnet av crosses**
163 Vincent Rosario
163 Joseph Santos
163 Manuel E Lopes
163 Cape Verde Association
163 rear Joaquim Morais
168 Mrs Jennie Martin
172 Mrs Ethel W Jenney △ ◎
174 John A Conniff, rooms ◎
180 Matthew Wyse, rooms △
**— Purchase crosses**
192 Anthony L Lopes
192 Domingo Souza
192 Joseph Cordario
193 Andrew H Doyle (1) △
193 William F McGrath (2)
193 Mrs Lillian Morton (3)
193 Oscar Sorensen (4)
193 Jay Aronsky (5)
193 Andrew R Doyle (6)
193 rear Martino Martin
198 Mrs Emma Hebert, rms △ ◎
201 Mrs Anna Poitras, rooms △
202 Edward R Langshaw △ ◎
**— Pleasant crosses**
207 Kate L Castino △ ◎
207 Kate L Castino, rooms △
214 Thomas Crook
214 Mrs Elizabeth Crook, rooms
215 Alda Apartments
215 Mrs Donalda C Normandin △ ◎
215 Maurice A Normandin △
215 Mrs Leonie M Bourgeois
215 Albert Hartley △
215 Elizabeth T Thompson △
215 Irene Hewitt
215 Claire Gagnon △
215 John W Buckley, Jr
215 William Ritcey
223 Mrs Lillian S Phillips △ ◎
**— S Sixth crosses**
232 Lester F Potter, phys △
232 Lester F Potter △ ◎
242 Charles M Perry △ ◎
242 Mrs Cordelia Perry, rooms
245 Mrs Matilda Bourne, rms △
246 J Edward Williams △
246 Manuel F Rapoza △
**— Seventh crosses**
251 Herman Wise
251 Francis E Lynch △ ◎
251 Mary E Leahy
258 William Blume △ ◎
261 Peter H Foley
**269 County crosses**

**WALNUT STREET S D. E-7**
**From Sharp northerly**
Manuel L Correia

**WALSH STREET S D. F-4**
**From Rogers southerly**
Odd right
1 Anna Walsh, right
John Zimba, left ⓪
3 Joseph Mello ⓪
7 Alphonse Jeannenot
2 Frank Cunha △ ⓪
2 John Cunha, right △
2 Joseph Cidade
1 Albert Opalka, left ⓪

**WALTER STREET. E-12**
**From 499 Hillman northerly. Ward 3**
Hathaway Refinishing Co

**WALTER STREET S D**
**From opp 44 Susan S D to 568 Dartmouth**
Odd right
1 Manuel Abreu
2 Mrs Palmeida Furtado
2 Ernest Theodore △
2 Lucy Arruda
30 John Roderiques ⓪
5 Mrs Mary Roderiques △ ⓪
— **Almy crosses**

**WALTER GOULART SQUARE**
**Jct Bolton and Rivet. Ward 6**

**WAMSUTTA STREET. J-13**
**From Acushnet River at Wamsutta whf west to 1700 Purchase. Wards 2, 3**
Odd right
Off Hathaway Oil Co, bulk plant △
Off Holmes Coal Co, bulk oil plant △
NYNH&H eng terminal △
48-52 D & G Motor Repair Co △ ⓪
Wamsutta Mills, cotton goods △
Narragansett Shirt Co △
— **N Front begins**
— **Acushnet av crosses**
— **NYNH&H crosses**
102 T A Denault & Son, mason's supplies △
103 Mrs Margherita Capra
103 Frank L Regis △
104 John Gallant
104 Romeo Gongola
105 Vacant
105 Mrs Annie C Allen
Walter Gerad

**WARD STREET. G-9**
**From 34 Hickory north byd Waverly pl. Ward 5**
Even right
8 Frank Sylvia △
12 Edward V Leighton
14 Mrs Mary D Silvia △ ⓪
**23 Clay begins left**
24 Joseph M Muscarella
24 J Urbon Wright △ ⓪
26 Charles F Tripp △ ⓪
— **Bay crosses**
39 Woodhouse Conservatories △
42 Leo L Barrett △ ⓪
— **Allen crosses**
62 Paul V Sarmento
62 John Jarvis
62 Joseph F Neves △ ⓪
— **Waverly pl begins**
65 Frank V Darte △ ⓪
66 Stephen Woods △ ⓪
67 Charles F Rogers △ ⓪
68 Jules Pimental △ ⓪
68 Mrs Emily Lewis
72 Frederick Puckering △ ⓪

**WARREN STREET. J-5**
**From 925 Brock av west to 92 Rodney French blvd. Ward 6**
Even left
6 Alfred Gill
6 Joseph Gonet
6 Nicholas Louganes
6 Alex Kruszewski
6 Mrs Emma LeValley
6 Walter I Barratt
10 James Parker △
10 Armand Lamontagne △
10 Stephen Collins
11 George P Hanson △ ⓪
12 Mrs Elizabeth Gorton ⓪
12 Rev Joseph Gorton
12 Richard Whalley △
15 Antone Araijo
15 Harvey Crook, Jr
15 William Clough △
16 Joseph S Silva
16 Herve L LeBlanc
16 Mrs Theresa Podgorski △ ⓪
19 Mrs Mary A Archambeault △ ⓪
19 Philsalem Gignac
19 J Hubert Korouac △
20 Ernest H DeGoff
20 Peter Dedopoulos
20 Walter Watson
22 Albert E Croft △
22 Thomas H Johnson △
22 Harry Martin △
23 Wilfred Tetreault
23 Theodore R Heyliger
23 Leslie Critchley △
23 Alphonse Gendron △ ⓪
24 John Barrett
24 John B Cote
25 Alfred Caron △
25 William Perry
25 Joseph E Carr

**WARWICK STREET. H-8**
**From 27 Thompson north to 56 Rockland. Ward 5**
Odd right
1 Mrs Emma Souza △
1 Patrick H Meaney
1½ John Botelho △ ⓪
2 Joseph D Medeiros
2 Gilbert Paull
3 Edward Silva
4 Richard Sylvia △ ⓪
4 Mrs Ellen W Crowley
5 Manuel Freitas
5 Isabel C Vieira
5 Edward Medeiros
6 Mary R Martin ⓪
6 Henry C Gleason
7 Maurice C Downey △ ⓪
7 Albert Alves
8 Edward J Fawcett △
8 Marrianno Correia △
9 George W Armstrong △ ⓪
9 Mrs Emma Armstrong △
— **Rockland crosses**

**WASHBURN STREET. J-15**
**From Acushnet River west to 876 Acushnet av. Ward 2**
Odd right
2 Hathaway Oil Co △
— **Belleville av crosses**
12 Anthony Kubacki
13 Manuel C Amaral
17 Walter T Bousquet
13 Walter Rog
13 George F Peckham
13 Walter Olejarz
13 Mrs Cecilia Prechette
14 Alexander Fagundes
15 Joseph Jankowski
15 Frank Adamski
15 Alfred Richard
15½ Ludger Richard
15½ Vacant
16 Raymond R Thomas
16 Dennis Jusseaume
16 Samuel G Amon
18 C William Power
18 Strate Bozas
18 Henry Vrona
18 rear Joseph Comportie
19 Arthur Camara
20 John Ogara
20 Joseph Ogara
21 Anthony Homen
21 Mrs Catherine Janik
21 Mrs Katherine Szczepanki
21 rear John Polys
21 rear Joseph H Roy
21 rear Joseph Snierzck
22 Mrs Mary I Laventure
22 Joseph Guerin
22½ Mrs Catherine Wiater
22½ Arthur Magnant
23 John Kabala
23 Joseph Duchesne
23 George Venter
23 Michael D Zwide
23 Armand R Fortin
23 Edward Wilk
23 Vacant
24 Walter Milosek
24 Mrs Aldea Fournier
25 Mrs Eva Akin △
25 James V Cunha
25 Mrs Mabel F Russell
26 Catherine Paradis
26 Joseph Mashnik
28 Joseph Martin
28 Wilfred J Hebert
28 Joseph Machnik
28 Arthur LaPorto, Jr
— **N Front crosses**
31 Stanley Gwozdz
31 Arthur Meadows
31 Armand Dejardins
32 James Fanning
32 William Laforte
33 Antone P Soares △
33 Joseph Gwozdz
34 Harold Crother △
34 Thomas Mularczyk
34 Joseph Silvia
36 Frank Franczyk
37 John R Mattos
37 Manuel Vasques ⓪
Joseph P Soares
37½ Mrs Alexina Robida
37½ Mrs Lily Crowther △
38 Oswald W Cornell
38 Helen Warapickey
38 Anjoni Warapickey
39 Melville L Herman ⓪
40 Bronislaw Tobojka
40 Felix Mogilnicki
40 Chester Mogilnicki
41 Henry J Goguen
41 Louis Norman
41 Old Home Bakery △
42 Alfred Goulet
42 Norman Bernier
42 Adolph Melanson
42 John Souza
42 rear Ulric Burnette △
42 rear Manuel Pacheo
42 rear Aristides Tsekiroglow
42 rear Arthur Champagne
42 rear Mrs Kunegunda Kosydan
42 rear Mrs Aristides Young
42 Eugene Mogilnicki △ ⓪
44 Adolph Presjner
44 Joseph E Duff
45 Mrs Mary Cardoza
45 Harry E Ward
45 Arthur Ansay
46 Walter Prejsner
46 Mrs Annie Pacheco
46 Mrs Georgianna Morin
47 John Goskowicz
47 Joseph Quintin
47 Wilfred Vallier
47 Leo F Grimes
47 Mrs Mary Gonsalves
47 James L Duarte
47 Walter Buckley
48 Albert F Bochman
50 Mrs Cora E Leger
50 Charles E Scott
50 Lillian F Sequeira
51 Adolph Twardowski
51 Joseph Thomas
51 Mrs Louise Twardowski
51 Christina Pabis
51 John Olechnowiecz
51 Michael Wrzyszcz
51½ Karol Wojnar
52 Albert F Macey △
52 Albert F Ouellette △
53 Mrs Elizabeth Bottomley
53 Infant Welfare Clinic
54 Thomas F Herlihy △ ⓪
55 Boleslaw Latusak

# The Public Needs to be Informed as well as Reminded

## Use the Classified Display Ad Section to INFORM Buyers


**Washburn (continued)**
55 Joseph Regula
56 Albert Krol
56 Joseph Szczepan
56 Walter Grasela
57 Charles K Martin
57 Andrew Martin
58 Frank Czaplicki
59 Boleslaw Barzykowski
60 Harry F Monroe
60 Pierre Lavimonier
60½ Remi Millette
60½ Albert Boucher
61 George L Proulx
61 Joseph H Proulx
61 Joseph M Santos
63 Charles F Hartman
65 Nestor Eshak
Morris Motors Garage
65 Charles O Dutton
65 Mrs Etta M Root
68 Arthur Forgne △
68 Loring B Pittsley
68 Alfred Green
70 Joseph A Cote
70 Peter W Girard

**WASHINGTON AVENUE. H-12**
**From 33 Willis to 28 Pearl Ward 3**
Even right
12 William F Collins △ ⓪
18 Roland Landry △
19 John Finni
— **Pearl crosses**
— **Washington Square**
— **Jct County and Sixth**
1 William Funeral Home △
1 Mrs Mary R Williams △ ⓪

**WASHINGTON STREET. H-0**
**From 267 Purchase west to 88 Dartmouth. Ward 5**
Odd right
4 Casmir Rose
4 Joaquim Ponte
9 James H Cooper
10 Beatrice Duarte
10 Guilherme F Barros
10 Antone Barros
12 Antone Thomas
15 Sidney Wainer
16 Anton Fortes
18 Joseph Francis
18 Manuel P Santos, Jr
18 Francis Costa
19 Frank J Graner
19 Manuel Bettencourt
23 Mrs Annie L Cunningham
— **County crosses**
48 Joseph H Sylvia
52 Mrs Mary V Flood △
52 Alex J Jones △
53 John Fortes
58 Stanley W Buba
60 Mrs Harriet Crane
60½ Mrs Pauline E Truax
61 Mrs Ida Sullivan △
61 John M Mahoney △
62 James R Culhane △
62½ Mrs Fanny Slom △
63 Stephen J Cassidy
64 Raymond D Flagg △
64 Mrs Gertrude Matthews △
66 Joseph V Baptista △
66 James V Cummings
67 Philip Feingold △
67 Irving Feingold △
70 Antonio G Pinna
73 Frank J Perzentz
73 Emily S Fonzeca
73 Gregorio Teneiro
74 Frank Barros
74 William T Hurd
79 August R Borges △
80 Eugene Phelan △
81 Vacant
81 Frank P Santos
83 John L Spinner
83 John Pacheco
84 Alfred M Roderiques
84 Mrs Bessie Shuster
87 Antone Pacheco
87 Antonio J Lomba △
88 Americo M Lopes
89 Manuel Jacintho
89 Thomas Connelly
92 Frank Nunes
92 Gilbert Arruda
95 John F Silva
95 Vacant
96 Joseph P Fagan △
96 Kenneth Bennett
— **Crapo crosses**
106 Mrs Minna Grumbt △ ⓪
117 Eugene S Hayes △ ⓪
118 Henry Howard △
— **Bonney crosses**
124 Thomas Bishop
132 Isaac H Coe
133 Mrs Eva Silva △
138 Charles Kraihanzel
140 George Thomas, variety △
— **Orchard crosses**
143 Vacant
143 Carl Schmilowitz
149 Manuel A Andrews △ ⓪
149 John Xavier
152 John L Cameron
152 Frank M Sneizek
154 Francis E McCarthy
155 Joseph A Dubord △ ⓪
156 John C Santos
159 Arthur L Martin, Jr
160 William Butler ⓪
**162 Sears begins**
166 Mrs Lucy K Holmes △ ⓪
167 Mrs Frances E Harney △ ⓪
171 Arthur Martin
172 Antonio P Pimental
173 Milton R Cunningham △
173 Charles H Thomas △
174 Joseph Fernandes
174 Jules Pacheco
179 James M McCarthy △
179 Manuel G Roza
181 Mrs Edna L Phinney △ ⓪
182 Manuel J Grace
182 Joseph Almeida △
183 Anthony J Gonsalves
183 David Rebeiro △ ⓪
184 Frederick A Reed
184 Henry L Tavares
188 William B Nelson △
191 Mary E Doyle △
191 Herbert Ryder △
192 Annie A Doyle
192 Walter M Wayland
192 Arthur Goulart
196 Arthur P Marcoux
— **Dartmouth crosses**

**WATER STREET**
**See N Water and S Water**

**WATSON STREET. E-12**
**From 1017 Kempton northerly. Ward 3**
4 Anthony S King, used car dealer
4 Park Boarding Stable △

**WAVERLY PLACE. G-9**
**From 63 Ward**
1 Clyde Newell △
2 William Campbell △

**WAVERLY STREET. G-9**
**From 255 Allen north to 170 Bedford. Ward 5**
3 Max Belliveau △ ⓪
4 Mrs Lena Johnson △ ⓪
6 Lewis C Hayes △ ⓪
7 Harold Cooper
7 Albert Sylvia
7 Mrs Senhorinda Medeiros △ ⓪
8 Manuel J Pacheco △ ⓪
9 Romeo Goddu △ ⓪
— **Bedford crosses**

**WEAVER STREET**
**From 257 Dartmouth to byd 189 Field. Ward 6**
Odd right
1 Robert H Bowers △ ⓪
2 Maria C Souza △ ⓪
3 Domingcs Goulart
5 Francis G Taber △ ⓪
8 George Smith △ ⓪
10 Abraham P Howland △ ⓪
13 Gilbert Tavares △ ⓪
14 Antone Simoes ⓪
15 Manuel S Carreiro △ ⓪
24 Hector Loader
25 Mrs Elizabeth E Smith ⓪
27 Mrs Betsy Jane Hubbenett ⓪
28 Joseph C Avila △ ⓪
31 Wilfred Desmarais
32 Manuel V King △ ⓪
33 Manuel Mattos △ ⓪
38 Arthur Knowles △ ⓪
41 Vacant
— **Field crosses**
52 Antone DeCosta △ ⓪

**WEBSTER COURT. J-17**
**From 533 Belleville av west to 512 N Front. Ward 1**
Odd right
— **Hope crosses**
— **Diman crosses**
115 John Jablonski △ ⓪
121 Abel Moinheiro
121 Mrs Wanda L Swistak
125 John Kozaczka
125 Alexander Golas
129 Antone V Gouveia ⓪
131 Joseph N Caron
131 Paul Samson
131 Gilbert Lord
131 Robert L Cummings △

**WEBSTER STREET S D. E-14**
**From Dartmouth northwesterly**
— **Park ends right**

**WELCOME STREET. I-6**
**From McGurk to 16 Rodney French blvd east. Ward 6**
Even left
2 Jacob Shoczelok
4 Edward Maguire △
4 Delor Martin, Jr △
4 George R Rogers
8 Louis A Carroll △
8 Charles A Blanchett △
8 Elzear M Cure △
11 Mrs Delima Boucher
11 Antone Pereira △
11 Joseph Carvalho △
15 Mrs Frances Wienzek △
15 Alfred Morel
15 Antone Jordan △
16 Amelia Duval
16 Robert Carroll △
16 Peter H Carroll
16 Mrs Rose A Beauvais
16 Mrs Mary P Couto
19 Adolph Gaudreau △
19 William Berry △
19 Arthur Cadieux
20 Alexander Taylor △
23 Herve A Carreau △
24 Mrs Marion Ouellette
24 George A Fredette
25 William C DeMello
25 Mrs Mary A Cassidy △
29 John Rebello
29 Adrain St Louis △
30 Napoleon J Tardi
30 William L Goyette
30 Mrs Mary E Dean
30 William Sinclair
30 Ercolano Braz

**WELD AVENUE. I-14**
**From 159 Weld northerly. Ward 2**

**WELD SQUARE. J-14**
**Jct Acushnet av and Weld. Ward 2**

**WELD STREET. H-14**
**From 913 Acushnet av west to 66 Mt Pleasant. Ward 2**

Odd right
1 Mrs Palma Gagnon
1 Mrs Irene Jacques
5 State Road Tire Service △
7 Minkins Jewelry
9 McDermott's Fish Market △
11 Manuel F Lima, barber
15-19 Braudy's Dept Store △
17 Mrs Sarah Lajeunesse
21 David Kroudvird, shoe dealer
21 David Kroudvird △
25 Weld Square Tavern △
27 Manhattan Cap Co
33 Mrs Anita Costa, var △
35 John B's Lunch
37 Rialto Beauty Shop △
— **Weld sq intersects**
43 Rialto Theatre △
44 Weld Square Esso Service
48 Vacant
50 John Lampos, grocer
52 Almo Blouin
54 Vacant
54 Efficient Radio Service
56 Vacant
58 Victory Cab
53 Police Station 5 △
63 Public Library Branch △
— **Ashley blvd crosses**
71 Stetson Super Service Station △
80 Jarry's Service Station △
— **NYNH&H overhead pass**
93 Voss's Orange Car
93 William A Voss
100 N B Refrigeration Sales & Service
102 Young's Fish & Chips
104 Peter The Tailor
104 Peter Rigotto
106 Nora's Lunch △
— **Purchase crosses**
**148 Pleasant ends left**
**159 Weld av begins right**
160 First Primitive Meth Church
168 Felix T McGrath, grocer
— **State crosses**
171 Mrs Rachel Richard △
171 Henry Wojnar
171 Armand Lavoie △
171 Adrian Seraina
171 Edward Hughes
171 Alfred Tetrault
171 Richard Yarbrough
171 Henry A Dory △ ⓪
177 Herbert J Therrien △
177 Mrs Derilda Piche
178 George Chabotte
178 Manuel Mattos, Jr
178 Ignacy S Nikonowicz
179 Joseph A Dubois
179 Robert J Halliday, Jr
179 Emerson W Moore △
182 Mrs Mary E Cook
182 Onesime Dube
182 Albert J La Bossiere
182 Edward T Jones
182 Mary A Simon
182 Otis V Loiselle
182 Henry H Slocum
183 C S Gillum & Sons △
185 Norbert W Connor
185 Edward F Gillum △
187 DesRuisseau's Market △
188 Frank Santos
188 Guy W S Jones, physician △
188 Emilio Manna
190 Post Office Sta 2 △
190 Aillery's Pharmacy △ ⓪
— **County crosses**
193 Joseph Fernandes
193 Henry Hazell △
197 Joseph E Dupuis
197 Mrs Emma S Briden
197 Charles McKim
200 Ernest R Laviolette
200 Mrs Donatele LaBonte △
200 Charles J Calnan △ ⓪
203 Mrs Mary A Zajac
203 Joseph Barber
203 Mrs Helen Chongarlides
204 Mrs Mabel T Lewin △
204 Joseph Sylvia
204 Alice R Martin △ ⓪
207 Mrs Alberta H Ward
207 Mrs Annie Viveiros
207 Howard A Prescott
211 James R Baldwin △
211 Mrs Eva Souza
211 Harry Geary △
212 Mrs Agnes Osenkowski △
212 Joseph T Lewin △
212 Stanley Izdebski △
213 Mrs Elizabeth Dumaine
213 John W Moore
213 George H Réul
215 Simon Gonsalves
215 George Thomson △
215 Victor E Honneyman △
— **Reynolds crosses**
228 Hildeburto Borges, barber
234 Vacant
236 First Nat Stores Inc, gros
237 Walter Kaczorowski
237 James A Leddy △
237 Ludger Tetreault
241 Mrs Margaret Barker △
241 Mrs Helen V Dooley △
241 Mrs Margaret Dennette △
— **Myrtle crosses**
255 John P Smith, Jr △ ⓪
256 Ernest E Mason △
256 Thomas Thorpe △
256 Thomas Kelley
259 Edward J Sokoll △
259 Edward A Reynolds
259 Bernard Grace
260 Vacant
260 Vacant
260 Mrs Anna Holden △
264 Frederick F Manchester △
264 Aldei Cloutier
264 Thomas Giammatteo
267 William H Harrison △
267 Laura E Livingstone △ ⓪
267 Arthur Astley
268 Frank Pastie △
268 Joseph Orabona
268 Mrs Parmelia Begnoch
271 Arnold R Briden △
271 Frank Land
272 Louis A Bolduc △
272 Mrs Octavia Patnaude △
273 Arthur O York △
274 Arthur Tetreault △ ⓪
— **Summer crosses**
284 Alyre J Bourgeois △

**WENDOVER STREET. J-24**
**From Dutton north to 1082 Chaffee. Ward 1**

**WEST STREET. F-9**
**From 104 Grape north byd Priscilla. Ward 5**
3 Arthur H Mosher △ ⓪
3 Almeida W Mosher, masseuse △ ⓪
11 Philip F Ready ⓪
14 Joaquim Silveira △ ⓪
15 Antone A Sylvia △
16 Mrs Helen A Bauman △ ⓪
17 Herbert F Jones △ ⓪
19 Henry K Aiken △ ⓪
— **Allen crosses**
37 Roderick T Evans △
37 Antone F Goulart ⓪
— **Elizabeth begins left**
— **Bedford crosses**
63 George H Baylies △
69 Manuel S Pinheiro △ ⓪
69 Manuel P Sylvia
71 Mrs Agnes Baldwin △ ⓪
75 George H Pilkington ⓪
— **Taber crosses**
**89 Priscilla begins left**
98 Lynwood M Chace △

**WEST COVE ROAD S D**
**Continuation of Cove rd from Dartmouth line to Dartmouth St, S D**
322 Antone DeMello
322 Joseph Dutras, right ⓪
1632 South of the Border Cafe
**34 St John begins left**
— **Bolton ends right**
— **Buttonwood rd begins left**
Christie's Package Store
3 Vacant
12 Vincent Santos, right
6 Herbert L Ricketson
6 Wilfred Bovin ⓪
5 Manuel Simmons, left △ ⓪
5 Frank Simmons, left
4 Raymond Perry ⓪
4 Charles Vieira
— **Pine begins right**
— **Bolton rd begins left**
22 Charles Whitehead, Jr, right △
22 Mrs Marie Zeferino, right △ ⓪
— **Hemlock ends right**
26 Frank Mello, right ⓪
26 Frank deMello
— **Ashley begins left**
30 Joseph Aguiar △ ⓪
34 Antone G Sylvia, right △ ⓪
34 Joseph Botelho
— **Tripp begins right**
42 Kenneth A Farr
— **Pilgrim av begins left**
46 Mrs Frances Avelar, left
— **Susan begins right**
50 Joseph V Perry
50 Mrs Olive Rose △ ⓪
— **Puritan begins left**
51 Manuel Sylvia, right ⓪
53 Vacant
53 Vacant
57 Herbert Arruda
57 John G Silvia △ ⓪
57 Antone G Faria
60 Mrs Mary Pacheco
60 Alphonse D Correia
66 Your Cab
— **Columbus begins left**
— **Almy begins right**
— **Sheridan begins left**

**WEST HIGH STREET**
**From 8 Sullivan to byd 68 Cedar Ward 4**
Odd right
323 Richard Halliday
323 Vacant
325 Camille A Forand
327 William S Henry
327 Robert L Lunquest
327 Roland C Crete
329 Vacant
329 Vacant
331 John LaPointe
332 Ethel Bullock △
336 Mrs Dorothy Figueiredo

**WEST MIDDLE—See Middle**

**WEST MORGAN—See Morgan**

**WEST TRINITY—See Trinity**

**WEST WILLOW—See Willow**

**WESTBROOK STREET. E-8**
**From 407 Rockdale west to 32 John. Ward 5**
Odd right
48 Vacant
52 Silverio Alves ⓪

**WESTGATE PARK (o c). K-2**

**WESTLAND STREET. J-22**
**From 2492 Acushnet av east to city line. Ward 1**
951 Ernest Hellowell ⓪
— **Morris crosses**

**WESTMINSTER STREET. H-22**
**From south of Edgewood to north of Edgeline. Ward 1**

IS THERE A TELEPHONE AT THE ADDRESS? A New Service in your CITY DIRECTORY

Indicated by this symbol △ in the pink Street Guide———

**WHITE STREET. K-28**
**From Acushnet line west to 3550 Acushnet av. Ward 1**
Even right
2 Alton W Healy △ ⓪
6 Walter H Hawes △ ⓪

**WHITELOCK STREET. G-20**
**From 947 Mt Pleasant westerly. Ward 1**
3 Christian T Botelho ⓪
4 Joseph G Golda ⓪
20 Manuel Frates ⓪

**WHITLOW STREET. F-14**
**From 174 Durfee north to 22 Potter. Ward 2**
Even right
66 Edward A Eastwood △ ⓪
76 Joseph A Brunette △ ⓪
90 Walter Piorkowski ⓪
**115 Potter crosses**

**WHITMAN STREET. J-17**
**From 195 Riverside av west to 256 Brook. Ward 1**
Odd right
**— Belleville av crosses**
**— Desautels crosses**
30 Manuel Ferry
32 Manuel F Medeiros
34 Manuel S Martin
36 John Dias
38 Manuel Leca
40 Justino Alves, Jr
42 Antonio Gomes
44 Francisco Branco
46 Antone V Souza
**— Hope crosses**
65 Alex Gonsalves ⓪
65 A Milo Zelinka, Jr
65A Armand R Fredette △
65A John D Alves
69 Michael Rapala ⓪
69 John M Sylvia
71 Mary Nunes
71 John Nunes
83 Leo St Pierre
83 B B Shelly Candy Co
84 John Antonio
84 Lorenzo Magnant
84 Joseph Miranda
86 Henry Saucier △
86 Raoul Dumas
87 Alfred Taves △
87 Manuel F Taves
88 Gerard N Marchessault
88 Manuel R Souza
90 Theodore C Girard △
90 Harold J Lynch
101 St Michael Social Club
102 Frank Groblicki
102 Genevieve Groblicki ⓪
**— Diman crosses**
104 Joseph Santos △
106 Alfred L Carvalho
106 Antonio F Costelejo
106 Silvino Gouveia
110 Antone J Souza
110 Henry Vieira
110 Joseph E Oliveira
114 Anthony Correia
114 Antone Ferreira
114 Mrs Mary Airozo
115 Joseph Jardin
115 Adolph Santos
115 Joseph Jardin
115 James Panagotopoulos
117 Albertino J Barros △ ⓪
118 Mrs Mary J Nunes
118 Mrs Emma Soucy
118 Mario D Moura
121 Ernest J Gelinas
121 Theodore N Queripel
122 Fred Meal △
123 John A Alfonso △
124 Mrs Elizabeth Simcoe
124 Catherine Barrow
124 James Gregory
125 Joseph C Gelinas
126 Edward L Riviere
126 Mrs Libania Moniz
126 John Medeiros
126½ Emma Clay
127 Joseph Brito
127 Arthur C Gautreau
127 Albert L de Silva △
129 Mrs Caroline Silva
129 Peter J Cormier
129 Manuel Ferreira
129 Joaquim Machado
129 Mrs Diamentina Vasconcelle
129 Manuel Freitas △
131 Joseph H Duchesne
131 Mariano Cardoza
131 Frank Souza
131 Mrs Rose Mello
132 Joseph M Rezendes ⓪
135 Mrs Denise Carroll
135 Anna R Correia
135 Henry G Girouard
135 Mrs Ora Ouellette
135 Ernest Pacheco
135 Manuel Cabral
**— N Front crosses**
152 James W Margeson
152 Marion Tavares △
152 Angelo Tavares
153 Mitchell Sojhan ⓪
153 Boleslaw Sojka
153 Mrs Nellie Szynal
154 Manuel Goes
154 Conrad P Lyonnais
154 Mrs Valeda Carey
154 Richard Vieira
155 Manuel M Macabello
155 Marianna Texeira
155 Joseph Furtado
158 Mrs Anne Caron △
158 Lucien Goyette
158 James E McGann
159 Pierre W Maher
159 Mrs Veronica Rysz
159 Mrs Mary Galuski
159 Pierre W Maher
162 Pierre Bastarache
162 Clarence J Leger
162 Manuel Silva
**— Acushnet av crosses**
181 Michael Blaszczak ⓪
183 Mrs Rebecca Fielding
183 Alphonse J Lapre
184 John B Gilmore △
184 Harold D Ward
185 Burgoyne Wooley, Jr
186 Leo A Fecteau
187 Burgayne Wooley
188 Mrs Ida Gagnon △
189 Mrs Bertha Gibbs
190 Louis H Raymond
191 Thomas Lord △
192 Henry C Loiselle
192 Arthur Powell
195 Immanuel Baptist Church
196 George Skoczolek △ ⓪
198 Herman Anderson △
201 Joseph Gouveia ⓪
202 Arthur J Boucher △ ⓪
203 Joseph Perry
203 Cesser A Mendes
204 Vincent A Powell
204 John W Tracey
205 Mrs Simone Raymond
206 Joseph Prince, Jr ⓪
206 Alfred A Davis, Jr △
206 Joseph Turner
207 Sylvio A Luminiello
207 Anthony Kuczewski
207 Elwood M Sturtevant
210 Benjamin Parkinson
210 Winslow A Brooks
210 William R Phillips
211 Joseph Goyette △
211 Donat Gelinas ⓪
211 John R Sartoris △
217 Alphonse Poisson
217 Mrs Annette O'Brien
217 Paul Vermette △ ⓪
218 Thomas S Ashton △ ⓪
218 Arthur Bibeau
218 John J Pelczar
218 Mrs Sarah J Kenworthy
218 Hawerth Greenwood
218 Mrs Elizabeth Ripley △
219 Mark Legere
219 Adrian St Onge △
219 Wilfred LeBlanc
**— Ashley blvd crosses**
234 Mrs Louise Halma △
234 Louis Halma
234 Eric A Gaulke
242 Roy E Cannon △
242 Antonio Grenier
242 Aristide Pellerin ⓪
244 Joseph Fafara
244 John F Martin
244 Mrs Mary Rymzzewicz
245 Rev J Harry Zieba △
246 Mrs Eliza A Hampson
246 Mrs Elizabeth Hampson ⓪
246 James Besse
247 Mrs Laura Blanchard △
247A Thomas P Brule △
248 Mrs Mary A Dickinson
248 Albert J LeValley △
248 Mrs Margaret Payton
249 Mrs Josephine Trapan
249A Elizabeth Aceino
250 Mrs Phoebe Mercer △
250 Frank P Mercer, Jr △
250 Joseph Holderness
251 Mrs Anna Pelczar
251 Harold N Thomas
251 Peter Ziemba △
252 Alexis A Charles
252 Lucy M Charles ⓪
255 Alphonse Brodeur ⓪
257 Cyrille Boutin ⓪
258 John Correira
258 Paul Lemann
260 Norman Filaut
260 Alfred G Bernard
261 James Bartlett △
261 Norah Wilkinson
263 Peter Harb
263 Alfred Carreau
265 Luke Sevigney
265 Anthony Panek ⓪
**278 Brook crosses**

**WHITTEMORE LANE**
**From 1055 Rockdale av west. Ward 3**
**(See Bartlett's lane)**

**WHITTIER STREET. E-**
**From 197 Ryan north to 380 Hawthorn. Ward 5**
**— Plymouth crosses**
**— Carroll crosses**

**WILBUR STREET. E-16**
**From Herman west to 1342 Rockdale av. Ward**
251 Romeo Burnette

**WILDWOOD ROAD. I-24**
**From Pine Grove Cemetery north to 1066 Phillips rd Ward 1**
3 Mrs Kate Jata
861 Lel J Langlois △ ⓪
871 Joseph Hutchinson △ ⓪
899 Leus E Lacasse
1032 Frederick F Murray

**WILLARD STREET. J-4**
**From 665 Brock av west to 206 Rodney French blvd. Ward 6**
Even left
9 Daniel J Sweeney
13 Joseph Sarro

**Willard (continued)**
15 Joseph Cardoza
15 Mrs Mary Leva
18 Arthur Dalbec △ ◎
19 Teofil Mikus △ ◎
19 Charles H McMullen
19 Manuel J Furtado
21 Harry J Hibbard
22 Mrs Mary B Hathaway
22 Antone E Pina △ ◎
22 John Marsden
23 Karol Szala
26 Frank C Lynam △
26 Thomas J Nicholson
26 Manuel Ferreira
27 Thomas Rawcliffe
30 Luc O Gagnon
33 William T Clarke
34 Thomas P Callahan
34 William M Marshall △
35 Joseph Goulet △ ◎
38 Edward A Carroll
41 Marianno M Pachecco △
44 Hannibal S Baroa △
45 Henry Davis △
46 Frank R Moniz △ ◎
47 Anthony E Rubicky
48 Stanley Finch ◎
51 Francis Filipe
53 John M Costa
54 Walter Aspden
55 Francis Devlin
55 Mrs Mary J Crosby
55 John W Hayden
56 Antone Julio △
58 Emil Gazenave ◎
59 Mrs Esther Goldstein △
59 Maurice Hevey
59 John Chatburn △
62 James Aspden △
62 Anthony Mello
63 Mrs Catherine A Byrne △
65 John H Davenport
66 Manuel M J DeTerra
73 Joseph M Cabral
73 Manuel S Roderick
74 Thomas H Neville
76 William Dawber △
77 Joseph Towers, Jr
77 Carl Anderson
78 Joseph Tomasik △
79 Frank C Santos
80 Joseph Tamasik
81 Louis E Anthony △
83 Albert Whittaker
84 John N Cunha
86 William Schmidt △ ◎
87 Julius R Sottak △ ◎
88 Charles Boardman
88 Joseph Whalley
91 Richard H Twitche
94 Mrs Mary E Gamble
94 Thomas McCarthy ◎
95 Thomas A Hughes
96 Thomas Greenwood
96 Peter McKinley △
98 Joseph R Doninger △
99 Manuel Sylvia
100 Mrs Mary Travers
103 Clara M Boisclair △

**WILLIAM STREET. H-11**
**From 55 N Water west to 460 County. Ward 4**
Even left
10 Edwin E Pierce, elec cont △ ◎
12 Sea Food Producers Assn △
12 New Bedford Marine Sales and Exchange △
**19 Bethel begins right**
**20 Johnny Cake Hill ends left**
21 Allen E Wordell, agricultural implements △
22 William Kranzler, antiques △
25 Sven Johnson
25 Sverre T Simonsen
25 Mrs Grace L Fisher
25½ Atlantic Fisherman's Union
27 Sheerin Elec Co, elec supplies △
28-30 Jonathan Handy Co Inc, iron and steel △
33 Johnson & Moreau △ ◎
— **N Second crosses**
41-59 Robeson Building
41 Haskell's Restaurant △
43 Sullivan-Foster Inc, gen conts △
45-53 Cherry & Co, parking lot
55-57 Surplus Sales Co, Carter & Beedem Co
— **Acushnet av crosses**
65 N P Hayes Co, hdw △
66 Treasure Shoppe Inc
67 Army Store, clothing △
68 Joe Low
68 Shuy Fong Restaurant
70 Self Service Shoe Stores △
**70½ Hall's ct begins left**
71 Waite Building
71 Vacant
71 Vacant
72 John W Bermingham, optician △
72-76 Cherry & Co △
73 Howard's Shoe Store △
77 Empire Clothing Co △
— **Purchase crosses**
95-101 Merchants Natl Bank △ ◎
96 Cummings Building
Mass Institute of Beauty Culture (204-205) △
H Ernest Dionne, lawyer (206) △
Donat Boisvert Ins Agency (207) △
American Loan Soc Inc (208) △
Mrs Claire D Sweeney, corsets (210) △
Dolly-Jay Beauty Salon (211) △
City Window Cleaning Co (212) △
Community Photo Service (213) △
H Stern & Co (214) △
98 Louise Hat Shop △
100 Thomas E Sheerin, optometrist △
102 Nichols & Damon Inc, shoes △
103 The New Bedford Morris Plan Co, loans △
104 Ray & Joe's, delicatessen △
105 Merchants Bank Bldg
Goddard & Borden, ins (21) △
John D Kenney, lwyr (20-22) △
Stanislaw Peltz, lwyr (20-22) △
Louis A Roy, lawyer (20-22)
Lucien Bernique, real est (26)
Geo Bernique & Co, ins (26) △
Roger P Bernique, lwyr (26) △
State Dept of Public Welfare (30-31-32) △
Laurence S Perry, lwyr (33) △
Leon Adelsohn, lawyer (33) △
Myer A Goldberg, lwyr (34) △
Jacob V Weitzman, lawyer (34)
Federal Real Estate Ex (34)
Boy Scouts of America (35) △
Tripp & Taber, investments (36) △
W A Robinson & Co Inc (37) △
Gregg Storer & Co Inc, investments (40) △
Vacant (41)
Travelers Insurance Co (43) △
Mass Dept of Public Health (42) △
Case Ins Agency (43) △
Alice S Case, ins (43) △
Everett B Case, ins (43) △
Connecticut Gen Life Ins Co (43)
Employers Liability Assurance Corp Ltd (44) △
Am Emp Ins Co (44) △
The Employers Fire Ins (44) △
Kenneth V Ashley, acct (45) △
Wefer & Parker, ins (46) △
Jacques & Co Inc (47) △
106 Jayem's Sporting Goods
109 Joann's, ladies ready to wear △
111 DeWolf & Vincent, hdw △
115 N Bedford & Acushnet Co-op Bank △
— **Pleasant crosses**
130 Public Library △
133 Municipal Building
Collector of Taxes (1-3) △
City Treasrer (1-3) △
Mass Civil Service Office (6-8)
Registrar of Labor (6-8) △
Registrars of Voters (4-8) △
Assessors (9-10-11) △
Bd of Pub Welfare (13-15) △
City Clerk (16-18) △
Mayor's office (19-20) △
Cemetery Board (201) △
Board of Public Welfare
Aid to Dependent Children (202)
City Solicitor (203) △
Park Dept (205)
Licensing Board (206)
Board of Public Welfare
Bureau of Old Age Asst (208-209)
State Military Aid (210)
Soldiers' Relief Office (210) △
Inspector of Wires (212) △
Supt Police Signal (212) △
Supt of Street Lights (212) △
Vacant (213)
Council Chamber (214)
Board of Health (217) △
Plumbing Insp (215-218) △
Clerk of Committee's Office (220) △
Dept of Public Works (301-302-315)
Dept of Veterans Services (305) △
Inspector Buildings (307) △
Supt of Buildings (307) △
City Auditor (309)
Retirement Board (309)
Balcony Council Chamber (310)
Water Dept (312) △
Milk and Provision Insp (401)
— **N Sixth crosses**
147 Edward A Moran, sign painting
147 YMCA △
149 First Baptist Church
152 Mrs Mary A Genson, rooms △
156 William Rosen △
156 William Rosen, physician △
159 Edward O Webb
160 Russell Wood, physician △
160 George H Gendron, dentist △
161 John Silva
161 Mrs Clara L Doane △
161 Margaret G Bauer
161 Ada L Pierce
161 Winifred D Duarte
163 Joseph L Heath
163 Manuel M Tavares, barber
163 Madelyn Beauty Shop △
163 Frank H Cleveland
163 Abraham Feld
163 Mrs Doris V Normandin
164 Frank P Hudnut △
164 Frank P Hudnut, physician △
166 School Dept △
166 Supt of Schools △
167 John N O'Brien, upholstering
169 Pilgrim Church
172 Arthur L Brunelle, physician △
172 Edwin J Smith
175 Bertha M Winkler
175 Fred E Hilton △
175 Cleone Bates
175 Mrs Daisy M Allen
175 Allen F Seaver
175 Dorothy Cowen
179 Samuel K Segall, physician △
179 Samuel K Segall △
— **Eighth crosses**
190 Francis E Evans, osteopath △
190 Francis E Evans △ ◎

**WILLIS STREET. G-12**
**From 587 Acushnet av west to Oak Grove cemetery. Ward 3**

Odd right
NYNH&HRR frt office
— **Acushnet crosses**
2½ Mrs Mary C Andrade △
2½ Frederick Smith
2½ George Vigers
2½ Mrs Emma Young
4 Manuel Viera
4 Vacant
4 Antone Souza
7 Mrs Mary Santos
7 Herbert F Pittsley
10 Mrs Virginia Ward
10 Frank Bliven △
10 John P Flora
— **Purchase crosses**
17 Mrs Alice Sherman △
17 John E Sullivan
18 Union Hosp Annex
19 Spanish War Veterans Hall
21 Joseph S Brown △
21 Henry Rose
— **Pleasant crosses**
25 Mrs Anna Pinkos △
29 George A Luce △
33 Harold O Burrell △
33 Mark T Devitt
**33 Washington av begins right**
34 Mrs Catherine F Tatro △
35 W Edward Athearn
38 John F Harris
38 Charles A Parr, Jr
— **State crosses**
43 Charles E Harrington △ ⓪
45 Louis L Dumont △
45 Mrs Winifred P Bruce △
47 Agnes M Ayers △
47 Asa Auger △
49 Maurice W Paige △ ⓪
51 John Fennessey △
53 Mrs Edith Smith
53 George E Burgess △ ⓪
— **County crosses**
64 Mrs Lilley E Cunningham △
64 Benjamin C Miller △
66 William R Baines △ ⓪
67 Matthew J Curran △ ⓪
John D Curran
68 Oscar J Dillies △
68 Samuel Ross △ ⓪
69 Kenneth N Packard △ ⓪
**69 Spencer begins right**
70 Clifford Higham △ ⓪
71 Harold B Ellis
72 George F Glynn
72 William H Humphrey △
73 Charles A Croacher △
73 Maurice F Hayes △
74 Clifford G Davis
74 Mrs Bertha C Gifford
75 George W Smith △
74 Emery W Johnson △
75 Clifford Towne
76 Roy S Pittsley △
76 Mrs Catherine Sommers △
76B Daniel Doyle △
76C Matthew Donovan △
77 Arthur C Cotter △
77 James T Langill
77 Owen A Fleming
78 Allan C Wilson △
78 Mrs Elizabeth Mahoney △
— **Summer crosses**
80 Romeo O Bergeron
80 Herbert Silson
83 Bradford Smith, Jr △ ⓪
84 James E Balloch △
84 Doris E Remington △
87 Eugene O'Neil △ ⓪
87 Charles C Willett
88 Gertrude B Sayer △
— **Chestnut crosses**
91 Mrs Mary L Ramsdell △
91 Harry Shaw △
93 Lucille C Irving △
93 John P Walsh △
93 Clifford G Richardson
95 Raymond Champagne
95 Wellington T Nicholson
96 Mrs Ida M Hunt △
96 Thomas G Walsh △
97 Anne T Quinn △
97 Rudolph Muhlberger
97 Robert Carmel
98 Arthur H Brunette
99 Allen C Ashley, Jr
99 Clayton N Westgate
99 Mrs Helen Irving
100 George E Gillick △
— **Cottage crosses**
107 Norman H Pierce
107 Arthur Eddy, Jr
107 Mrs Delia B Allen
108 Mrs Maria Lalime △
108 Mrs Phoebe DeSerre ⓪
109 Mrs Betsy J Brightman △
109 W Clinton Hambley △
110 Sumner Goldthwaite △ ⓪
111 Tarello Tile Co Inc △ ⓪
112 Donald Nolan
112 Mrs Nellie C Morris
112 Edmond J Griffin
113 Mrs Mary E Gray △
113 Mrs Nancy Walton
113 Clayton T Spooner △
114 Mrs Charlotte G Van Caron
114 Thomas R F Wholley, Jr △
115 Stanley W Brown
115 Lester F Spooner
116 Rev Carl K Randoy △ ⓪
117 Frank Fr
117 William E Murray △ ⓪
— **Cedar crosses**
121 Leslie E Burgess △ ⓪
124 Lester M McAlpine
124 McAlpines Portrait Service
125 Paul L Noll
125 Elizabeth I Brown
125 Howard B Robinson
126 Joseph B Gatie △ ⓪
129 Farr Yazbeck △ ⓪
130 Horace J Rounsville
130 Daniel Wilcox
131 Franklin A Allen
131 Casmir B Ulewicz △
131 Napoleon Hebert
132 Henry F Thompson
132 Rodney L Rogers △ ⓪
132 Mrs Helen Burbank
133 Mrs Emma E Medeiros △ ⓪
134 Dennis Connor △ ⓪
136 Marcellus P Bonney △
138 Maurice M Lyons △ ⓪
— **Shawmut av crosses**
139 Mrs Mary A Rourke ⓪
141 William J Beehan △
143 David Whiteside
144 Otis B Simmons △ ⓪
— **Chancery crosses**
166 Benjamin Peckham
**166 Park crosses**

**WILLOW STREET. G-14**
**From 621 Cottage west to Oak Grove cemetery. Ward 2**

Even left
9 Carl L Larsen ⓪
9 William Hill
13 John R Crowell △
13 Thomas F Walsh △
13 Joseph Tenczar
14 Mrs Lillian Gillis △ ⓪
14 Henry A Watson ⓪
16 Frank X Carreiro △
16 Walter N Thomas
**16 Napoleon A Courtemanche**
16 Mrs Annette Sandiford △
17 Mrs Hattie Brittain △ ⓪
17 George H Brittain
18 George A Thomas △
20 Mrs Albertine Honeker
21 Ildebrando Perry
21 Robert Richards △
25 William A Cramer ⓪
25 Alice M Brownell
27 Clifton W Bartlett △
28 Anthony R Correia
29 Mahlon Spooner
30 Kathleen J Downey △ ⓪
33 William O Sumner
34 Paul G McDermott △ ⓪
— **Cedar crosses**
48 George Sylvia
49 George D Macomber △
49 Bertha E Jones
49 Mrs Emily Scully
52 James U Stott △ ⓪
52 Russell H Barker △
56 Albert G Provost
56 Antoine Balthazar ⓪
57 Andrew Gunning △
59 Vacant
59 Mrs Winifred Morsey
59 James Sullivan △
59 Walter Garcia △
61 Mrs Angela Howard △ ⓪
65 Leo Griffith △ ⓪
66 Jens Wilhelmzer △ ⓪
67 Mrs Mary Zygiel
69 Mrs Hattie A Land, nurse △ ⓪
70 Charles W Archibald
70 Philip A Powers
70 James P Sweeney △ ⓪
71 William B Glazner △
76 William M Cunningham △ ⓪
78 William J Lang △
— **Richmond crosses**
91 Mrs Annie M Boswell △
91 Herbert E Smalley △
91 J Stanley Land △
94 Edward Taylor
94 Leonard J Entwistle
94 Charles J Horner
95 Seventh Day Adventist Ch
**95 Bullock begins right**
101 Mrs Sarah Sprague
106 Allen A Lamond △ ⓪
110 Joseph N Pelletier ⓪
112 Mrs Nannie L Lyman
114 George H Moher △ ⓪
115 John H Mathewson ⓪
120 Abraham Brody △ ⓪
121 James R Costa ⓪
121 Robert A Bellenoit
— **Shawmut av crosses**
162 Manuel B Santos
170 Frederick W Bence △
— **Caroline crosses**

**WILLOW STREET S D. D-7**
**From Sharp northerly to edge to Woods**

**WILSON STREET. F-16**
**From 423 Shawmut av west to Herman. Ward 2**

**WING STREET. H-9**
**From 165 Acushnet av west to 322 County. Ward 5**

Odd right
2A Garry's Barber Shop
2 Marie's Beauty Salon
2 Standard Taxi △
2 South End Taxi △
4½ Edward Gonsalves
4½ Beatrice Hero
4½ rear Wing St Garage
6 Joseph Raymond, photos △ ⓪
8 James F Burgo ⓪
8 Santos & Burgo, undtkrs △
— **Purchase crosses**
12 Edward Rogerson △ ⓪
12 Mrs Mary F McCabe
16 Mrs Frances Azevedo
16 Maria Costa
16 Antone R Homen ⓪
18 Bernard C Manghan
18 Joseph F Vieira
26 Xavier's Market △
26 Antone Neves △
26 Frank Lopes △ ⓪
— **Pleasant crosses**
28 John S Nunes, Sr
34 James C Foley △
34 Arthur Rose △
— **S Sixth crosses**
41 John W Keane △
41 Mary F Keane
52 Manuel B Oliveira △ ⓪
44 Mrs Mary Roderigues
44 Antone C Nunes △
46 Herbert C Reynolds, plmbr △

**WINSLOW COURT**
**From 152 Tarkiln Hill rd north. Ward 1**

**WINSOR STREET. I - From 113 County west to 252 Bonney. Ward 6**

Odd right
8 Vacant
10 Frederick A Dawson
10 Manuel Ferreira △
10 Raymond Brie ⓪
11 Gilbert Freitas △ ⓪
11 Antone B Arruda
14 Charles Santos
14 Valmore A Barabe
14 Americo A Baldo △
19 Joseph P Cabral △
20 Mrs Margaret E Ward △
20 Antone G Costa
20 Joseph P Joaquin △
21 Sylvia Pacheco △
21 Pedro Teixeira △
21 Joseph P Joaquin △
24 Julio Soares ⓪
24 John Ponte
25 Manuel J Amaral
25 Mrs Mary Lima
25 Mrs Olive Anderley △
28 Julio Marques △
28 Manuel Alphonse
28 Antone Souza
29 Virginia de Mello △
29 Joseph Martin
29 Joseph De Mello
32 John Raphael
32 Joseph T Mendonca
32 Theodore R Borges
33 Antone Ponte
33 Caroline C Perreira
33 Alfredo Santos
36 Manuel Gomes △
36 Albert Souza
36 Joseph Lima △
39 Mrs Mary J Rogers △ ⓪
40 Cosmo Mendoza
40 James Mendoza
40 Honorato A T Leite △ ⓪
41 Manuel C Mello ⓪
41 Antone Travers △
41 Mrs Isabelle Cabral
44 Manuel Pedro △
44 Manuel F Pedro △
45 Richard Hodge △
45 Gilbert Rezendes
45 Charles Faria
48 Mrs Mary Morgado △ ⓪
48 Mrs Mary Leonard
49 Mrs Mary Costa
49 Ernest Lopes
49 Antone Gonsalves △
52 Daniel C Crowe △ ⓪
52 Joseph D Souza
53 Joseph F Davis
53 Caroline S Moura ⓪
53 Mrs Mary Correia △
56 Richard Connor △
56 Joseph Medeiros
56 Joseph A Mendoza ⓪
57 Frank Francis
57 Mrs Mary E Araujo
57 Antone George
59 Manuel F Perry △
59 Mrs Mary Perry
59 Mrs Mary Ponte
60 Antone Mello, Jr △
60 Eusebio Sylvia ⓪
64 Julio C Macedo
64 Antone Medeiros
64 Manuel Piva △
67 Antonio Santos
67 Gabriel Amaral
69 James Tavares
68 Francis R Perry
68 Manuel Perry
68 Oliver Moreau
69 Antone Pitta
69 Antone Costa △ ⓪
69 Alfred Faria
72 Joseph P Souza △ ⓪
72 Antone S Mello
72 Joseph P Souza, Jr
73 Joseph J Perry
73 Antone Soares △
73 John O Correia
75 Emelio Rezendes △ ⓪
75 Walter Modesto
75 Antone B Silvia
76 Anthony M Roberts
76 Everett Costa
76 Joseph Enos
80 Joseph Theodore △
80 Elias Costa
80 Joseph J Perreira △
82 Boys' Club
83 Mrs Angeline I Silva ⓪
83 Manuel Barboza
83 Gabriel Cunha
85 Alfred J Batacao
85 John B Mello
85 Joseph B Mello ⓪
89 John M Braz
89 Mrs Martha Stockdale △ ⓪
89 Joseph Marques
90 Antone M Cabral
90 Matthew G Leonardo △ ⓪
90 Alfred Costa △
— **Crapo crosses**
106 Joseph Sylvia
106 Mrs Georgianna Alfredo
106 Serafi Henriques
108 Mrs Mary Tavares
108 Antone Andrade
108 Frank Sylvia
110 Manuel Costa △ ⓪
110 Manuel M Rego, Jr
110 Mrs Emily Silva
**119 Bonney crosses**

**WINSPER STREET. G-6 From 313 Bolton west to 220 Hemlock. Ward 6**

12 John Guerra
12 Jose Amaro, Jr △ ⓪
12 Mrs Mary Oliveira
20 Alfred Cunha
22 Joseph Cabral △
23 Jack Vincent △ ⓪
23 Ernest Medeiros △
24 Mrs Mary G Silva △ ⓪
24 Frank V Bettencourt
24 Mrs Mary C Bettencourt △
25 Adelino Correia ⓪
25 Manuel M Garcia △
29 Mrs Joaquina Godinho △
29 Mrs Maria Mendes
34 John C Alecrin △ ⓪
39 Edward P Guerra
35 John P Mello
35 Antone Gonsalves
35 Manuel Medeiros
38 Joseph Oliveire △ ⓪
39 Frank Martin
44 Joseph Simas ⓪
44 Mrs Mary Andrade △
46 Mrs Anne F White
46 William G White, Jr
46 Lionel Vera
47 Manuel Oliveira △
47 Antone S Baroa ⓪

**WINSTON STREET. J-26 From Bartlett west to Barnard. Ward 1**

**WINTER STREET. F-9 From 467 Allen south and east to Grape. Ward 5**

Odd right
7 Manuel F Oliveira △ ⓪
9 Seraphin Nunes ⓪
10 John Gonsalves
10 John G Lopez

**WINTERVILLE ROAD. E-8 From Rural cemetery crossing 369 Rockdale av west to city line. Wards 5, 6**

Odd right
— **Rockdale av crosses**
20 Mrs Ida Garlington △ ⓪
24 Leo E Quintin △ ⓪
30 Mrs Fannie C Sullivan △ ⓪
**34 Ridge ends**
38 Mary Souza ⓪
63 Alfred Botello ⓪
65 Samuel G Davenport, Jr △
71 Manuel Funcia △ ⓪
73 Manuel C Sylvia △
78 John Jerome ⓪
91 Frank Jerome △ ⓪
92 Mrs Mary Teixeira △ ⓪
93 August A Williams △ ⓪
111 John Arruda △ ⓪
112 Joseph F Cunha △ ⓪
116 Herbert V King △ ⓪
117 Joseph E Correia, Jr
125 Alfred B Mello △ ⓪
125 Antone B Mello △
— **Dartmouth line**
136 Mrs Alexandria Oliveira ⓪

**WINTHROP STREET. K-4 From 54 Butler south to Uxbridge. Ward 6**

**WOOD STREET. J-20 From Acushnet river across Acushnet av at 2057 west to 508 Church. Ward 1**

Odd right
— **River rd crosses**
— **Leyden crosses**
32 Frank Fryzel
32 Oscar W Dagenais
Raymond J Brodeur
54 Arthur A Barrett
62 Brodeur's Machine Shop △
96 Paul's Service Station △
— **Colrain crosses**
— **Belleville av crosses**
115 Samuel Bethel
115 John Ventura
115 Mrs Rose Frenette
115 Mrs Gertrude V Tomasik
115 Simion Southworth
115 Lawrence L Hotte
118 Alexander Vasconcellos
120 John Rapoza
121 Alfred Le Clair
121 Joseph A Levasseur △ ⓪
123 Alfred LeClair
124 Antonio F Barretto
125 Mrs Mary Cabral
126 Lucian W Lauzon
127 Odin T Thomas
128 William Jacques
129 Ernest D Cormier
131 Odilon Cormier △ ⓪
132 Richard Rigby △ ⓪
135 Antone Roderiques
136 Wilfred J Larue △ ⓪
137 Alfred O Trudeau
**136 Brightman ends left**
141 Mrs Alice E Gifford △
143 Bronislaw Deluga
145 Mrs Evelina Ramsbottom
145 Wilfred E Barton △ ⓪
147 Aime D J Bourassa △ ⓪
149 Alfred J Plante △
151 Arthur Lanous △
153 Laurier F Begnoche △
157 John R Rioux △ ⓪
159 Alfred C Despres
167 Irene C Arcand △
169 John T Calvert
177 J Edward Melanson △
181 Eugene Desaulniers △
183 F Donat Hebert △
187 Vacant
189 Charles L Pappas, shoe rep
— **Acushnet av crosses**
216 Mrs Annie J Weeden △ ⓪
220 H Ernest Dionne △
220 Walter L Baillargeon △
227 Albert P Kulick
— **Fielding crosses**
228 Wilfred Laplante
228 Arthur Bolduc △ ⓪
229 Albert S Hamel △ ⓪
233 James Richards, Jr
234 Josephine A Bouthilette ⓪
235 Omer Lacourse
237 Nancy Coughlin △ ⓪
240 Nazaire Lamothe △ ⓪
241 Albert E Walne △
242 Mrs Palmyre Cormier △ ⓪
243 Albert L Luckraft △
— **Conduit crosses**
252 Mrs Emelia S Wordell
252 Edward F Murphy
260 George D Olivier
262 Albert Mathieu
**262 Sowle ends left**
263 Lawrence J O'Connor △
265 Antonio Leclair
269 Servyn Moginicki △ ⓪
269 Thomas Crotty
270 Albert E L Horne

**Wood (continued)**
273 Charles E Sykes △
274 Wilfred Simpson, carp
277 Romeo A Forand △ ◎
286 Joseph A Benjamin △
**286 Edna ends left**
287 Antone G Silva
289 Joseph V Turgeon △
**293 Baylies ends right**
303 Florine M Picher
306 Frank J Benjamin
307 Armand L Dion △
308 Albert Leeming △
310 Mrs Aurore Normandin △ ◎
311 Edward Nowak
311 Herbert Lloyd △
311 Clyde E Young △
311 George Frenette
— **Felton crosses**
316 Ovila Fortin, grocer △
318 Ovila Fortin △
320 Joseph A LeClair △ ◎
321 James E Ashworth
321 Vacant
322 Manuel A Sardinhan △
324 Vincent Coppa
324 Mrs Ethel Demoranville
325 Curtis M Young, Jr △
325 William E Therrien
327 Vacant
333 Napoleon Bertrand
335 Vacant
— **Vernon crosses**
340 Charles Kleim
341 Christo Nicoloff △
345 Arthur Coderre △ ◎
346 Harriet Thompson
347 Charles F Medeiros
353 Mrs Martha A Smalley △ ◎
354 Kenneth Whalley
356 Walter J Tomkiewicz
357 Manuel Souza △ ◎
— **Waldo crosses**
361 Roger Poineau
361 Mrs Aurore Voisine
365 Doria Letendre
370 John Gartagans △ ◎
375 George Kleim ◎
375 Mrs Evelyn Provost
**377 Hanson begins right**
378 William Raymond ◎
382 Morris C Chace △ ◎
382 Mrs Helen M Mullen △
383 Frank C Mello
384 Walter Soboski ◎
385 Frank A Bachman
**386 Landry ends left**
387 Michael Skrzypaca ◎
389 Austin A Schroder △ ◎
390 Roland Fortier △
391 Charles W Such
392 Napoleon Ouellette
393 Edward U Sanford
399 Mrs Anna Podwapinsky △ ◎
401 Philip H Brodeau △ ◎
**408 Moynan ends left**
408 rear Henry Patnaude
408 Winsper's Variety ◎
410 George H Leboeuf
414 Herve N Patnaude △ ◎
414 Thomas Heys
420 James J Downey ◎
424 William J Smith
425 George A Brodeur △ ◎
— **Roy ends**
428 Anthony S Zielinski △
429 Chester Filochowski △ ◎
430 Eugene J Moreau
430 James F Johnson
433 Joseph E Sergeant
433 Francis Dennett
435 Rene C H Boutin
438 Ernest P Servais
440 Rene E Servais △ ◎
**443 Somerset begins right**
443 Hector Hainault
445 Henry K Wak △ ◎
449 John B Hatton
**450 Alfred ends left**
451 Albert E Kenyon
453 Frederick M Harder
453 Arnold R Chadwick, Jr
455 John W Cutting △
457 Norman E Fortier
457 Mert Luiz
458 Wenzel S Nemec △
458 Onias G Audette
459 Joseph O Charon
— **Ashley blvd crosses**
— **Rochambeau crosses**
— **Milford crosses**
— **Lafayette crosses**
— **Maywood crosses**
— **Seabury crosses**
**610 Church crosses**

**WOODLAWN STREET. J-57**
**From 729 Brock av west to 120 Rodney French blvd. Ward 6**
Even left
8 Mrs Lydia Ramos
8 Manuel Pimental
8 August C Alcrim
12 Maurice Fitzpatrick
12 Antero Santos
12 William K Moors
16 Villard Muir
16 Ida Miour
16 Adrien J Bourbeau
17 P Ernest Deschenes △
19 Armand L Pelletier
19 Mrs Delia Rossignol ◎
19 Percy Crabtree
20 Mrs Agnes Alfonso
20 Joseph Costa
20 Mrs Eva L Murray △
23 Frank Batacao
23 Mrs Mary J Allison
23 Stephen Dean
23 Alexander B Mercer
23 John Wardick
23 Frank Mathieu
24 Leon W Edwards
24 Harry Manseur △
24 Mrs Agnes O'Donnell
28 Harold Whittaker
28 Mrs Stella Santos
28 Joseph Correira
32 Ernest O Berard
32 Harold Sharples
32 Thomas Coop, Jr
36 Bertram Redfern
36 Roland J Letendre
36 Thomas J Lewis
37 Mrs Flora A Mosher △ ◎
40 Frank Cygan
40 Isaac Whittle
40 Peter Kochanek △ ◎
41 Joseph Koczera △ ◎
44 Edgar Banville
44 Michael Polar
44 Albert St Aubin
48 John W Lach
48 Charles F Edmonson △
48 Arsene Dumont
51 John O'Malley △ ◎
54 Zepherin Baril ◎
54 Henry Coutu
54 Mrs Mary Rousseau
58 Joseph Lavoie △
58 Louis S Rose
58 John Rusek
62 Arthur Poitras △ ◎
62 Henry J Spoor
62 James Craig
— **Freeman begins**
65 Albert E Lees △ ◎
68 Thomas Leaver
68 Frank Korona
68 Stanley Korona △
70 Manuel Borges △
74 Quintino Jesus △
76 Jose J Jesus
80 Alphonse Richard
80 Jules M Avila
82 Wojciech Polgroszek △
84 Mrs Florina Fortin
85 Raymond D Boulay
86 Ernest J Cadieux
87 Edward J Carney
90 Eli Hacking △
92 Thomas Spence

**WORCESTER STREET. H-22**
**From 593 Tarklin Hill rd northerly. Ward 1**
Even right
15 Mrs Mary Morra
19 Antonio Buchichio ◎
49 Edward J Tetreault, Jr ◎
51 Joseph Tetreault ◎
— **Brockton crosses**
135 Louis Settele
168 Leonide Trudelle △ ◎
— **Lynn crosses**
195 Joseph Kolasz
207 Vacant
212 John Millette △
249 Arthur F Roderiques ◎
— **York crosses**

**WORDELL STREET S. D. E-7**
**From before Grant west beyond Maple**
— **Edna ends left**
Vacant
Vacant, left
— **Lincoln crosses**
— **Jefferson crosses**
— **Carlton crosses**
— **Milton crosses**
— **Maple crosses**
Anton F Soares

**WORMWELL'S CORNER**
**Jct Mt Pleasant Plainville rd and Tarklin Hill rd. Ward**

**WORTHINGTON STREET H-22**
**From south Edgewood to north byd of Edgeline. Ward 1**
4 Stanislaus Gut ◎
6 Charles Wesley
9 Vacant
— **Edgewood crosses**
— **Edgeline crosses**
285 Antone Figueirido

**YATES STREET. J-21**
**From 231 Tarklin Hill rd north to Ohio. Ward 1**
10 Joseph R Coache
10 Henry A Turgeon △ ◎
23 Manuel J Silveira △ ◎
27 Vacant
43 Anibal Barreto △

**YORK STREET. J-22**
**From Raymond westerly. Ward 1**
— **Ashley blvd crosses**

# WHARVES

**AKIN'S**
**From 280 N Water opp Humna to Acushnet River**
Akin Denison Co, coal yard

**CITY COAL CO'S**
**From 175 Front near Middle to Acushnet river. Ward 4**
Vacant

**CITY PIER 2**
**Public Landing**

**CITY PIER 3**
**From 89 Front to Acushnet river Ward 4**
*New Bedford Cuttyhunk Boat Line
John Jesse, lunch
City Wharve Building

**CITY PIER 4**
**From City Pier 3 to Acushnet river. Ward 4**
*L S Eldridge & Son Inc, whol fish
*New Bedford Fish Co

**City Peir 4 (continued)**
*Hathaway Oil Co
*Mullins Fishing Gear, Inc marine supplies
Nathan Sher, cigars

**COMMERCIAL**
**From 69 Acushnet river. Ward 4**

**CORSON'S**
**From Middle at Bridge sq to Acushnet river. Ward 4**

**GREENE'S & WOOD'S**
**From Leonard cor Cross to Acushnet river. Ward 5**
Salt Sea Fish Co Inc
Mac-Mel-San Fillet Co

**HASTINGS**
**From Grinnell east of Prospect to Acushnet river. Ward 5**

**HATHAWAY**
**From 139 Front to Acushnet river. Ward 4**
Hathaway Oil Co

**HOLMES**
**From 1 Cannon to Acushnet av. Ward 5**
*Holmes Coal Co

**HOMER'S**
**From 11 Front to Acushnet river Ward 4**
*N E Shellfish Co
*Durant John W Inc, canvas goods mfrs
8 Vacant
12 Marine Machinery Co Inc
*Joseph Goulart & Co, whol fish
New Bedford Fillet Co
Seaview Fish Co Inc
Homers Wharf Fish Co Inc
Ronny and Dannie Corp
Tichon Fish & Fillet Corp

**HOWLAND'S**
**From 240 N Water to Acushnet river. Ward 3**
Tide Water Oil Co

**NEW BEDFORD GAS CO'S**
**From 214 S Water to Acushnet river. Ward 5**
N B Gas Co

**PENNSYLVANIA & READING**
**From ft of Walnut to Acushnet river**
*Acushnet Fish Corp
Wamsutta Fillet Corp

**Pier 9**
**From 51 Front to Acushnet river Ward 4**
*N B Marthas Vineyard & Nantucket Steamboat Line
*New England Steamship Co

**POCAHONTAS**
**From ft of Hillman to Acushnet river**
*Pocahontas Fuel Co Inc

**STATE PIER**
**From 81 Front to Acushnet river. Ward 4**

**WAMSUTTA**
**From Wamsutta nr N Front to Acushnet river. Ward 2**

# COVES, ISLANDS AND WATERWAYS

ACUSHNET RIVER from Acushnet line along the East Shore to Buzzard's Bay

BLACK POND west of Phillips rd and south of Braley rd 1 acre 76.8 rods

BUTLER'S FLATS in Acushnet River east of Blackmer

BUTTONWOOD BROOK starting from south of Hawthorn at Dartmouth line and running northerly to North of Kempton nr Dartmouth line to Cove rd

CLARK'S COVE south of Brock av and west of Rodney French blvd at Dartmouth line

CLARK'S POINT the peninsula south of Cove east of Clark's Cove

FISH ISLAND in Acushnet River at Fairhaven bridge

PALMER'S ISLAND in Acushnet River east of Grinnell

POPE'S ISLAND in Acushnet River at Fairhaven bridge

SASSAQUIN POND west of Acushnet av south of Freetown line 39.27 acres

TURNER'S POND Shawmut av byd Plainville rd 109.16 acres

# WARDS

That in Conformity with Acts of 1937, Chapter 313, and under authority of said Chapter which is entitled, "AN ACT AUTHORIZING THE CITY OF NEW BEDFORD INTO WARDS AND VOTING PRECINCTS FOR THE PURPOSE OF MUNICIPAL ELECTIONS THEREIN," the several wards of the city be and they hereby are established according to the following lines, said re-division and designation to take effect on January first, 1938, to be used only for municipal elections until a re-division into wards is made as provided by Section I of Chapter 54, General Laws:—

**WARD ONE**—All of that portion of the city liying north of a line beginning at a point inthe Acushnet River in the line between the city of New Bedford and the town of Fairhaven and drawn through the middle line of Tinkham street and Tinkham street extended easterly to the river and westerly to the west line of the location of the Old Colony Railroad, main line; thence southerly to the junction of the main line of said railroad location with the Watuppa branch of said railroad; thence northerly and westerly in the southerly line of said branch location to the line between the city of New Bedford and the town of Dartmouth.

**WARD TWO**—All that portion of the city lying between a line beginning at a point in the Acushnet river in the line between the city of New Bedford and the town of Fairhaven, and drawn through the middle line of Tinkham street and Tinkham street extended easterly to the river and westerly to the west line of the location to the Old Colony Railroad main line; thence southerly and westerly in the southerly line of said rail road location with the Watuppa branch of said railroad; thence northerly and westerly in the southerly line of said branch location to the line between the city of New Bedford and the town of Dartmouth; and the line beginning in the Acushnet River in the line between the city of New Bedford and the town of Fairhaven and drawn through the middle line of Sawyer street to the middle line of County street, thence through the middle lines of County street, Penniman street, Summer street and Robeson street and the last named line extended westerly to the line between the city of New Bedford and the town of Dartmouth.

**WARD THREE**—All that portion of the city lying between a line beginning in the Acushnet river at a point in the line between the city of New Bedford and the town of Fairhaven and drawn through the middle line of Sawyer street to the middle line of County street; thence through the middle lines of County street, Penniman street, Summer street and Robeson street, and the last named line extended across Oak Grove Cemetery to the centre line of Liberty street; thence through the middle line of Liberty street southerly to Mill street; and a line beginning at a point in the Acushnet River in the line between the city of New Bedford and the town of Fairhaven, and drawn through the middle line s of North, Newton and Mill streets to the middle line of Liberty street.

**WARD FOUR**—All that portion of the city lying between a line beginning in the Acushnet River at a point in the line between the city of New Bedford and the town of Fairhaven, passing north of Popes Island and Fish Island and thence through the middle lines of North, Newton, Mill, Liberty streets and the middle line of Robeson street extended to the boundary line between the city of New Bedford and the town of Dartmouth; and a line beginning at a point in the Acushnet River in the boundary line between the city of New Bedford and the town of Fairhaven and drawn through the middle lines of Potomska street extended easterly, Potomska street, Purchase street, Thompson street, County street, Pleasant street, Walnut street, County street, Arnold street and Arnold street extended across Buttonwood Park to the boundary line between the city of New Bedford and the town of Dartmouth, said ward including Popes Island and Fish Island.

**WARD FIVE**—All that portion of the city lying within the following described lines; a line beginning at

a point in the middle line of Pleasant and Walnut streets, thence drawn westerly through the middle lines of Walnut street, County street, Arnold street and Arnold street extended across Buttonwood Park to the boundary line between the city of New Bedford and the town of Dartmouth, the north line of said ward; and a line beginning at a point in the middle line of Pleasant and Walnut streets, thence drawn southerly through the middle line of Pleasant street, County street, Thompson street, Crapo street to Clarks Cove, thence by the shore of Clarks Cove to the boundary line between the city of New Bedford and the town of Dartmouth.

**WARD SIX**—All that portion of the city lying south of a line drawn from a point in the Acushnet River in the boundary line between the city of New Bedford and the town of Fairhaven and passing through the line of Potomska street extended easterly, the middle line of Potomska street, Purchase street, Thompson street and Crapo street to Clarks Cove, including therein Palmers Island.

# PRECINCT LINES

Included within described lines as follows:

## WARD ONE

**Precinct 1A**—All that part ward 1 beginning at point in Acushnet River at easterly and Sawyer, thence through center of Sawyer, Purchase, Deane, Deane extended to Acushnet River

**Precinct 1B**—All that part ward 1 beginning at a point in Acushnet River, in center line of Deane extended, thence by said line and center lines of Deane, Purchase, Old Colony RR location Collette and Collette extended to Acushnet River

**Precinct 1C**—All that part of ward 1 beginning at a point in Acushnet River in center line of Collette extended thence by said line, center lines of Collette, Old Colony RR location to point in center line of Tinkham extended westerly, thence by said line, the center line of Tinkham and Tinkham extended easterly to Acushnet River

**Precinct 1D**—All that part of ward 1 beginning at a point in Acushnet River in center line of Tinkham extended, thence by said line, center line of Tinkham and Tinkham extended westerly, Old Colony RR location to point in center line of Belleville rd extended westerly, thence by said line, the center line ofBelleville rd and Belleville rd extended easterly to Acushnet River

**Precinct 1E**—All that part of ward 1 beginning at a point in Acushnet River, in center line of Belleville rd extended, thence by said line, center line of Belleville rd and Belleville rd extended westerly to Old Colony RR location, thence southerly by said RR location and center line of Purchase to Watuppa branch of Old Colony RR location, thence northerly and westerly by center line of Purchase and Watuppa branch of Old Colony RR location to boundary line between City of New Bedford and Town of Dartmouth, thence by boundary line to center line of Plainville rd, thence by center lines of Plainville rd and Tarkiln Hill rd to Old Colony RR location thence southerly by said RR location to a point in center line of Shaw extended westerly, thence by said line and center lines of Shaw, Acushnet av, Hatch and Hatch extended easterly to Acushnet River

**Precinct 1F**—All that part of ward 1 beginning at a point in Acushnet River in center line of Hatch extended, thence by said line, center lines of Hatch Acushnet av, Shaw and Shaw extended westerly to Old Colony RR location, thence by said RR location to a point in center line of Carlisle extended westerly, thence by said line, center line of Carlisle to Brooklawn Park, across said Park to center line of Perry, and thence by center line of Perry and Perry extended easterly to Acushnet River

**Precinct 1G**—All that part of ward 1 beginning at a point in Acushnet River in center line of Perry extended thence by said line, center line of Perry to Brooklawn Park, across said Park to center line of Carlisle, thence by center line of Carlisle extended westerly to Old Colony RR location, thence by said RR location, center line of Tarkiln Hill rd, Park.av, Ashley blvd, Hersom, Acushnet av, Truro and Truro extended easterly to Acushnet River

**Precinct 1H**—All that part of ward 1 beginning at a point in Acushnet River in center line of Truro extended thence by said line, center line of Truro, Acushnet av, Hersom, Ashley blvd, Park, Tarkiln Hill rd and Plainville rd to boundary line bet City of New Bedford and Town of Dartmouth, thence by said boundary line to point where New Bedford, Dartmouth and Freetown boundaries meet, thence by Freetown boundary line to Old Colony RR location and by said RR location and center lines of Lynn, Lowell, Appleton and Lloyd to line between City of New Bedford and Town of Acushnet

**Precinct 1I**—All that part of ward 1 beginning at a point in line between City of New Bedford and Town of Acushnet, thence by center lines of Lloyd, Appleton, Lowell and Lynn to Old Colony RR location, thence by said RR location to line between City of New Bedford and Town of Freetown, thence by said Freetown line to line between City of New Bedford and Town of Acushnet, and thence by said Acushnet line to center line of Lloyd

## WARD TWO

**Precinct 2A**—All that part of ward 2 beginning at a point in Acushnet River in center line of Wamsutta extended, thence by said line and center line of Wamsutta, Acushnet av, Cedar Grove, Ashley blvd, and Sawyer to Acushnet River

**Precinct 2B**—All that part of ward 2, within center lines of Wamsutta, Purchase, Austin, County, Linden, County, Purchase, Sawyer, Ashley blvd, Cedar Grove and Acushnet av

**Precinct 2C**—All that part of ward 2 within center lines of Hazard, Summer, Penniman, County, Linden and County

**Precinct 2D**—All that part of ward 2 within center lines of Penniman, Summer and Summer extended to Old Colony RR location, the Old Colony RR location, and center lines of Purchase and County

**Precinct 2E**—All that part of ward 2 within center lines of Robeson, Richmond, Mt Vernon and Summer

**Precinct 2F**—All that part of ward 2 within center lines of Mt Vernon, Shawmut av, Watuppa branch of Old Colony RR location to a point in center line of Summer extended northerly, thence by said line, and the center line of Summer

**Precinct 2G**—All that part of ward 2 within center line of Robeson extended westerly to line between City of New Bedford and Town of Dartmouth, thence northerly by said boundary line, Watuppa branch of Old Colony RR location, and center lines of Shawmut av, Mt Vernon and Richmond

## WARD THREE

**Precinct 3A**—All that part of ward 3 beginning at a point in Acushnet River in center line of North thence through center lines of North, Hill, Hillman, State Willis, State, across Common to center line of State and by center lines of State, Austin, Purchase, Wamsutta and Wamsutta extended easterly to Acushnet River

**Precinct 3B**—All that part of ward 3 within center lines of North, County, Austin, State across the Common to center line of State and by center lines of State, Willis, State, Hillman and Hill

**Precinct 3C**—All that part of ward 3 within center line of North, Chestnut, Robeson, Summer, Hazard and County

**Precinct 3D**—All that part of ward 3 within center lines of North, Cedar, Robeson and Chestnut

**Precinct 3E**—All that part of ward 3 within center lines of North, Chancery, Robeson and Cedar

**Precinct 3F**—All that part of ward 3 within center lines of North, Newton, Mill, Liberty to a point in center line of Robeson extended westerly across Oak Grove Cemetery, thence easterly by said line and center line of Robeson and Chancery

**Precinct 3G**—All that part of ward 3 within center lines of Mill and Kempton to line between City of New Bedford and Town of Dartmoth thence northerly by said boundary line to a point in center line of Robeson extended westerly, thence by said line and center line of Liberty

## WARD FOUR

**Precinct 4A**—All that part of ward 4 beginning at a point in Acushnet River in center line of Walnut extended, thence by said line and center lines of Walnut, Seventh, Union, Eighth, Elm, County and North to Acushnet River

**Precinct 4B**—All that part of ward 4 within center lines of Walnut, County, Arnold, Cottage, North, County, Elm, Eighth, Union and Seventh

**Precinct 4C**—All that part of ward 4 within center lines of Arnold, Chancery, North and Cottage

**Precinct 4D**—All that part of ward 4 within center lines of Arnold, Ocean, Union, Newton, North and Chancery

**Precinct 4E**—All that part of ward 4 within center lines of Arnold, Armor, Court, Florence, Mill, Newton, Union and Ocean

**Precinct 4F**—All that part of ward 4 within center lines of Arnold, Reed, Kempton, Beech, Mill, Florence, Court and Armour

**Precinct 4G**—All that part of ward 4 within center lines Arnold and Arnold extended westerly to line between City of New Bedford and Town of Dartmouth, thence northerly by said boundary line to center line of Kempton, thence by center line s of Kempton, Mill, Beech, Kempton and Reed

## WARD FIVE

**Precinct 5A**—All that part of ward 5 beginning at a point in Acushnet River to center line of Potomska extended, thence by said line and center lines of Potomska, Purchase, Thompson, County, Pleasant, Walnut and Walnut extended easterly to Acushnet River

**Precinct 5B**—All that part of ward 5 within center lines of Thompson, Bonney, Rockland, Orchard, Grinnell, Pleasant and County

**Precinct 5C**—All that part of ward 5 within center lines of Grinnell, Orchard and Orchard extended from Allen to Bedford, Orchard, Arnold, County, Walnut and Pleasant

**Precinct 5D**—All that part of ward 5 within center line of Rockland to Dartmouth, thence by south boundary of ward five to a point in center line of Lewis extended southerly, thence by said line and center lines of Lewis, Grape, Page, Allen and Orchard

**Precinct 5E**—All that part of ward 5 within center lines of Allen, Page, Hawthorn, Tremont, Arnold, Orchard and Orchard Extended easterly to Allen

**Precinct 5F**—All that part of ward 5 beginning at a point in south boundary line of ward five in center line of Lewis extended southerly, thence by said boundary line to a point in center line of Brownell extended southerly thence by said line and center lines of Brownell, Hawthorn, Rotch, Arnold, Tremont, Hawthorn, Page, Grape, Lewis and Lewis extended southerly

**Precinct 5G**—All that part of ward 5 beginning at a point in south boundary line of ward five in center line of Brownell extends southerly, thence by said boundary line and center line of Winterville rd to line between City of New Bedford and Town of Dartmouth, thence northerly by said boundary line to a point in center line of Arnold extended westerly, thence by said line and center lines of Arnold, Rotch. Hawthorn. Brownell and Brownell extended southerly

## WARD SIX

**Precinct 6A**—All that part of ward 6 beginning at a point at end of Clarks Point in center line of Brock av extended southerly, thence by said line and center lines of Brock av and Rodney to Acushnet River

**Precinct 6B**—All that part of ward 6 beginning at a point at end of Clarks Point in center line of Brock av extended southerly, thence by said line and center lines of Brock av, Woodlawn and Woodlawn extended westerly to Clarks Cove

**Precinct 6C**—All that part of ward 6 beginning at a point in Acushnet River in center line of Rodney, thence by center lines of Rodney, Brock av, Woodlawn and Woodlawn extended westerly to Clarks Cove; beginning again at a point in Clarks Cove in Center line of Warren extended westerly thence by said line and center lines of Warren, Brock av and Ruth to Acushnet River

**Precinct 6D**—All that part of ward 6 beginning at a point in Acushnet River in center line of Ruth, thence by center lines of Ruth, Brock av, Warren and Warren extended westerly to Clarks Cove; beginning again at a point in Clarks Cove in center line of County, thence by center lines of County and Cove to Acushnet River

**Precinct 6E**—All that part of ward 6 beginning at a point in Acushnet River in center line of Cove, thence by center lines of Cove, County Thompson, Purchase, Potomska and Potomska extended easterly to Acushnet River

**Precinct 6F**—All that part of ward 6 beginning at a point in Clarks Cove in center line of Crapo, thence by center lines of Crapo, Thompson and County to Clarks Cove

**Precinct 6G**—All that part of ward 6 beginning at a point in Clarks Cove, in line between City of New Bedford and Town of Dartmouth, thence by said line and center lines of Hemlock, Rockland, Bonney, Thompson and Crapo to Clarks Cove

**Precinct 6H**—All that part of ward 6 beginning at a point in boundary line between City of New Bedford and Town of Dartmouth in center line of Hemlock, thence by said boundary line to north boundary line of ward six, thence by said north boundary line of ward six through center lines of Winterville rd and Rockland, and thence by center line of Hemlock


# INSURE Against Business LOSS . . . . .

**By a full registration in this Directory.**
**If you don't and your competitor does,**
**the result is obvious.**

**Efficient Registration at Low Cost**

## U. S. SENATORS NORTHEASTERN STATES

CONNECTICUT
Raymond E. Baldwin, R., Stratford
Brien McMahon, D., South Norwalk

DELAWARE
John J. Williams, R., Millsboro

MAINE
Wallace H. White, Jr., R., Auburn
Owen Brewster, R., De

MASSACHUSETTS
Henry Cabot Lodge, Jr., R., Beverly
Leverett Saltonstall, R., Chestnut Hill

MARYLAND
Millard E. Tydings, D., Havre de Grace
Herbert R. O'Conor, D., Baltimore

NEW HAMPSHIRE
H. Styles Bridges, R., Concord
Charles W. Tobey, R., Temple

NEW JERSEY
Albert W. Hawkes, R., Montclair
H. Alexander Smith, R., Princeton

NEW YORK
Robert F. Wagner, D., New York
Irving M. Ives, R., Ithaca

OHIO
Robert A. Taft, R., Cincinnati
John W. Bricker, R., Columbus

PENNSYLVANIA
Francis J. Myers, D., Philadelphia
Edward Martin, Washington, Penn

RHODE ISLAND
Theodore F. Green, D., Providence
J. Howard McGreth, D., Providence

VERMONT
Ralph E. Flanders, R., Springfield
George D. Aiken, R., Putney

## REPRESENTATIVES NEW ENGLAND STATES

CONNECTICUT, 6 Rep.
1 William J. Miller, R., Weathersfield
2 Horace Seely-Brown, R., Pomfret
3 Ellsworth B. Foote, R., No. Branford
4 John Davis Lodge, R., Westport
5 James T. Patterson, R., Naugatuck
At Large Antoni N. Sadlak, R., Rockville

MAINE, 3 Rep.
1 Robert Hale, R., Portland
2 Margaret Chase Smith, R., Skowhegan
3 Frank Fellows, R., Bangor

MASSACHUSETTS, 10 Rep., 4 Dem.
1 John W. Heselton, R., Deerfield
2 Charles R. Clason, R., Springfield
3 Philip J. Philbin, R., Clinton
4 Harold D. Donohue, D., Worcester
5 Edith Nourse Rogers, R., Lowell
6 George J. Bates, R., Salem
7 Thomas J. Lane, D., Lawrence
8 Angier L. Goodwin, R., Melrose
9 Charles L. Gifford, R., Cotuit
10 Christian A. Herter, R., Boston
11 John F. Kennedy, D., Boston
12 John W. McCormack, D., Dorchester
13 Richard B. Wigglesworth, R., Milton
14 Joseph W. Martin, Jr., R., North Attleboro

NEW HAMPSHIRE, 2 Rep.
1 Chester E. Merrow, R., Center Ossipee
2 Norris Cotton, R., Lebanon

RHODE ISLAND, 2 Dem.
1 Aime J. Forand, D., Valley Falls
2 John E. Fogarty, D., Harmony

VERMONT, 1 Rep.
1 Charles A. Plumley, R., Northfield

---

Write your views to them on all important local, national, and international legislation to come up for vote before them. Express yourself frankly and with force. They need your letters. They are away from home and many times under wrong influence. Do not hesitate to write them many times a year strengthening their hand and giving them the advantage of your good judgement and common sense. Guide them with good old-fashioned, home-town logic and help save America from pitfalls which daily threaten our constitutional rights.

ANDREWS & PIERCE INC.
TRUCKING AND MOTOR TRANSPORTATION
Daily Service Between Boston, New Bedford, Fall River, Providence
HOME OFFICE 506 MIDDLE ST., NEW BEDFORD—Tel. 8-5805, Office 4-4714
Providence—189 Charles St., Tel. Dexter 4716 S. Boston, 56 Medway St., Tels 4370—4371

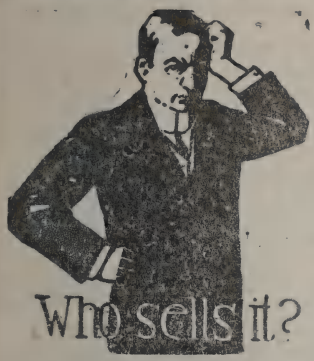


The Classified Business Headings in the City Directory will tell you. The City Directory is the most complete local

BUYER'S GUIDE

available to residents of any city.

CONSULT THE CITY DIRECTORY

H. A. MANNING CO., Publishers

MANNING'S

# New Bedford Classified Business Directory 1947

Copyright 1947, by H. A. Manning Co.

*Indicates headinggiven by special arrangement with the publisher.

### *ACCOUNTING SCHOOLS

(See Schools, Colleges and Academies)

**KINYON SCHOOL THE,** 688 Pleasant, tel 2-5448, see corner cards

### ACCOUNTANTS AND AUDITORS

Ashley Kenneth V, 105 William (45)
Auerbach Harry S, 227 Union (403)
Bonner Fred D, 508 Pleasant (204)
Considine Francis A, 628 Pleasant (307)
**DE COFFE ALICE P C,** 222 Union (203-204), tel 6-8698, see p 36
Gammons Kenneth T & Co, 558 Pleasant (424)
Lipschitz Nathaniel, 888 Purchase (310)
Marder Myron D & Co, 508 Pleasant (201)
McGowan Charles J, 558 Pleasant (321)
Mickelson David, 888 Purchase (301)
**MOORE J EDWARD,** 246 Union, tel 2-7148, see p 36
Ponte Leonard P, 227 Union (502)
**ROBITAILLE HECTOR J,** 670 County
**ROBITAILLE HECTOR J & SON,** 670 County
**ROBITAILLE LOUIS J,** 670 County
Rosenberg Harry L, 227 Union (202)
**SAWYER & MURPHY,** First National Bank Bldg (611), tel 6-8249, see p 36
Sibor Robert, 558 Pleasant (319-320)
**SWIFT MERTON W,** Book Store Bldg, 222 Union (203-204) tel 6-8698, see p 36
**SWIFT MERTON W & CO,** Book Store Bldg, 222 Union (203-204), tel 6-8698, see p 36
Taylor James H, 1133 Purchase

### ACETATE FABRICS (MFRS)

**HATHAWAY MFG CO,** 97 Cove, see p 104

### ADDING CALCULATING AND TABULATING MACHINES

Burroughs Adding Machine Co, 105 William (41)
**KEYSTONE THE,** 193 Union, tel 5-7451, see back cover
Monroe Calculating Machine Co, 222 Union (510-511)

### ADJUSTERS

Fire Companies Adjustment Bureau Inc, 227 Union (509)

### *ADVERTISING (CITY DIRECTORY)

**MANNING H A CO,** 104 Hanover, Boston (13), see p 1108

### ADVERTISING AGENCIES

Hathaway Advertising Co, 13 Hamilton
Kuch Paul L, 316 Hawthorn
Rossi & Hirshon, 114 Middle

### ADVERTISING NOVELTIES

**PARAGON STAMP WORKS & PRINTERY,** 678 Pleasant, tel 6-8277, plant 1843 Purchase, see top lines

**BRALEY'S BETTER DAIRY PRODUCTS**
including
TEL. 8-5674 Chocolate Drink and Coffee Drink

**AGRICULTURAL IMPLEMENT AND MACHINERY DEALERS**
Wordell Allen E, 21 William

***AIR CONDITIONING**
**HOLMES COAL CO,** (Chrysler Airtemp), (year round), office 552 Pleasant, tels 5-7692 and oil dept 3-5397, yard 34 Logan, tel 8-5595, see corner cards and back cover
**KEYSTONE THE,** 193 Union, tel 5-7451, see back cover
**TRIPP NORRIS H CO,** 253-261 Cedar, tel 3-3222, see p 75

***AIR CONDITIONING ENGINEERS**
**ANDERSON & OLSEN,** 147 Chancery, tel 7-9162, see top lines
**BAILEY WALTER P,** 126 Dartmouth, see back cover
**DELANO,** 135 Grinnell, tel 6-9445, see top lines
**HAWES ELECTRIC CO,** 592 Pleasant, tel 8-5285, see top lines
**WHITE CLINTON H,** 22 Elm, tel 3-3249, see p 73

**AIRPLANE AGENCIES**
**PARAGON TRAVEL AGENCY,** 678 Pleasant, tel 6-8277, see top lines

**AIRPORTS**
New Bedford Airport, between Mt Pleasant and Shawmut av
New Bedford Aviation Co Inc, ft Repoza, SD

***ALES, WINES AND LIQUORS**
(See Liquor Dealers)

**AMUSEMENT DEVICES**
LaFrance Amusement Co (coin machines), 482 Belleville av
Mac's Amusement Co, 101 Kenyon

**AMUSEMENTS (PLACES OF)**
Acushnet Park, 56 Brock av
Eastern Star Temple Corp (hall), 688 Purchase (4)
Newsic, 7 N Sixth
North End WPA Recreation Center, 105 Ashley blvd
"Playmor", 919 Purchase

**ANIMAL HOSPITALS (SMALL ANIMALS)**
Small Animal Hospital, 431 Rivet
Welch Edward T, Kempton, ND

**ANTIQUES**
Black Rose Studio, 62 N Water
Caron's Thrift Shop, 292 Cedar
Clark Edna D Mrs, 38 N Water
Gould Mary Mrs, 49 Mechanics la
Hendricks Angela P Mrs, 322 Kempton
Kranzler Herbert, 17 Johnny Cake Hill
Kranzler William, 22 William
Swap Shoppe, 49 Mill

***ANTIQUES REFINISHED**
**NUNES UPHOLSTERING CO,** 265 Rivet, tel 3-7616, see p 96

**APARTMENTS**
Alda Apts, 215 Walnut
Allen House, 327 County
American Apts, 193 Middle
Belmont Apts, 26 Eighth
Boire Edgar J, 110 Eighth
Brock Avenue Apts, 790-792 Brock av
Brooklawn Apts, 1860 Acushnet av
Colonial Apts, 147 Cottage
Crown Apts, 619 County
Dartmouth Apts, 76 Dartmouth
Dawson Apts, 191-193 Elm
Elmcrest Apts, 478 County
Grenada The, 142 Ash
Judson Apts, 137 Kempton
Lena Apts, 82 Eighth
Lincoln Apartments, 502 Purchase
O'Leary's Castle Apts, 931 Acushnet av
Parkway Apts, 634-636 Union
Perry Apts, 1058 S Water
Roosevelt Apts, 415 County cor Arnold
Rosedale Apts, 542 County
Russell Apts, 68 Russell
Ward Apts, 13 S Sixth cor Spring
Winchester Apts The, 146 Cottage

***APPRAISERS**
**GIBSON JOHN,** 580 Pleasant, tel 2-4276, see corner cards
**HASTE P J CO,** 749 Purchase, tel 2-1152, see p 97
**POOLE ERFORD WILSON,** 688 Pleasant (4), see p 75

***APRON SUPPLY**
(See Towel, Apron and Coat Supply)
**HOWLAND LINEN SUPPLY CO INC,** 73 Chancery, tel 2-4981, see p 70

**ARCHITECTS**
Dobson Benjamin T (naval), 888 Purchase (503)
Leary Patricia M, 908 Purchase (200)
McIntire James S, 908 Purchase (303)
**POOLE ERFORD WILSON,** 688 Pleasant (4), see p 75
**POULIN ALBERT F,** 1863 Purchase
**POULIN CALIXTE,** 124 Central av
Tallman, LaBrode & Rounseville, 222 Union (508)

**ARMOURED CAR SERVICE**
Brink's Inc, 227 Union (705)

***ARMY AND NAVY SURPLUS MERCHANDISE**
**SURPLUS SALES CO,** 55-57 William, tel 3-8221, see p 72

***ARROW MAPS**
Faber Inc, 725 Pleasant
Hotel Pharmacy, 724 Pleasant
**MANNING H A CO,** 104 Hanover, see p 1108

Cherry & Co.
New Bedford's Leading Fashion Specialists and Furriers
Purchase & William Sts. Tel. 5-7881

**NEW BEDFORD BOOKSHOP,** 490 Pleasant, see corner cards

***ART EMBROIDERY, LAMP SHADES, ETC**

**NEW BEDFORD DRY GOODS CO,** 180 Union cor Purchase, tel 8-5611, see top lines and p 66 and 67

**STAR STORE,** 180 Union cor Purchase, tel 8-5611, see top lines and p 66 and 67

***ART SCHOOLS**

(See Schools, Colleges and Academies)

**ARTISTS**

Davis Mabel E, 8 Park pl

Nicholaevsky Nicholas, 62 N Water

**ARTISTS' MATERIALS AND SUPPLIES**

**AKIN-DENISON CO,** 206 Union, tel 5-7448, branches 1218 Acushnet av, Walnut cor S Water, 1068 S Water and Wharf ft of Hillman, see top lines and p 83

Artcraft Sign Co, 2812 Acushnet av

**FULLER'S,** 502 Pleasant, see top lines

***ASBESTOS COVERING AND CEMENT**

**BABBITT STEAM SPECIALTY CO,** 55-57 S Water, tels 8-5691, see front cover and p 115

***ASBESTOS WALL BOARD**

**GREENE & WOOD INC,** 334 S Water, tel 7-9436, see p 2 and 3

***ASPHALT AND RUBBER TILE**

**REGAL FLOOR COVERING CO,** 152-156 Main, Fall River, tel 9-6401, see p 88

**ASSOCIATIONS, CLUBS AND SOCIETIES**

**Adam Michiewicz Club**—Sec, Michael Blaszczak; treas, Mrs Joseph Roszkiewicz. Meets every Mon 7 p m at 248 N Front

**Alliance Franco Belge 45**—Sec, Albert Pelletier; mgr George Laliberte, 51 Rodney French blvd

**Alliance Liberola Portugese**—Pres, Anthony Samedro; sec, Antonio Cabral; treas, John Motta

**Alpine Club**—1851 Purchase

**AMERICAN RED CROSS,** New Bedford Chapter—Chr, Frederic H Taber; v-chr, Theodore H Rice; treas, Albert P Cunningham; exec director, Mrs Amy W Safford. Directors meeting quarterly at 52 Ash, see p 59

**Ancient Order of Hibernians,** Division No 7—Fin sec, Joseph F Mullarkey; rec sec, William Ronan; treas, John H Ryan. Meets Colonial Hall

Division No 9 Auxiliary—Rec sec, Margaret Wade; fin sec, Helen McCoy. Meets 2nd and 4th Monday at Hibernian Hall

**Ancient Order of United Workmen,** Century Lodge No 101—Sec, William S Cushing; treas, Clement G Francis. Meets on call at 81 Rounds

**Animal Rescue League**—Supt Elliott Grew. Meets public library 2nd Tues month, 5 p m, 36 Hillman

**Association Franco-Americaine,** Court Villa St Rosaire 337—Meets 2nd Thurs at 229 Phillips av

**Atlantic Fisherman's Union**—Sec, Amy Levow; port agt, Norman A Lajoie, 25½ Williams

**Bay State Rand Club**—131 Hemlock

**Baylies Frank L Memorial Club**—Sec, George Harrold. Meets 1st Sun of each month at 1809 Acushnet av

**Belmont Athletic Association**—Sec, William McCarthy. Meets 2nd Tues, 578 Brock av

**Benevolent and Protective Order of Elks,** New Bedford Lodge No 73—Treas, Joseph Sullivan; sec, Morton G Sartoris. Meets 1st and 3rd Tues of each month at 23 S Sixth

**Bliss Corner Social Club**—5 Columbus, SD

**Blue Moon Social Club**—Sec, David Ribeiro, 322 Dartmouth

**Bohemian Ladies Societies**—146 Ashley blvd

**Bohemian Slavonian Benevolent Society**—146 Ashley blvd

**Boy Scouts of America,** Cachalot Council Inc—Pres, Raphael Mutterperl; scout exec, Richard V Molby Jr; treas, James Perrin. Meets 105 William

**Canadian Legion of British Empire Service League,** New Bedford U S A Branch No 33—Con, Fred Watherington; adj, Thomas Richardson. Meets 1st Wed each month at Labor Temple

**Canadian Legion of British Empire League,** Auxiliary Post No 33—Pres, Mrs Sarah Dalton; sec, Mrs Mary Evans; fin sec, Mrs Lily Bury. Meets 4th Wed at Labor Temple

**Capeverdean Ultramarine Band Club Inc**—Pres, Peter Grace; sec, Alvaro A Duarte; treas, Henry Sylvia. Meets 1st Mon at 7 p m, 185 Acushnet av

**Catholic Order of Foresters,** St Hyacinth Court 1353—Meets Sharpshooter Hall, 1007 S Water

**CATHOLIC WELFARE BUREAU OF NEW BEDFORD INC**—Dir, Rev George A Meade, 628 Pleasant (312)

**Catholic Womens Club**—399 County

**Centre Social Portugues**—Pres, John Pacheco; sec, Joseph Ramos; treas, James Santos 45 Delano

**Chambre de Commerce Inc**—Sec-treas George C Methee. Meets 2nd Sunday at 1428 Acushnet av

**City Band Club**—783 S Water

**Civic Betterment Club**—Pres, Henry Howard; sec-treas, Max Forman. Meets 50 Delano

**Civic Music Assn of New Bedford**—Pres, Mrs Oliver Prescott; sec, Mrs Julius Stein; treas John T Chambers concerts at High School Auditorium

AKIN-DENISON CO. Painters' Supplies and Wallpaper
1218 ACUSHNET AVENUE 1068 SOUTH WATER ST. 206 UNION ST.

**Club Canadian Du Nord**—Cor sec, Roland G Bergeron; treas, Philias Samson; fin sec, Omer L'Heureux. Meets 1st Wed of month, 8 p m at 56 Holly

**Club Instrucao Recreio**—403 Rivet

**Club Liberdade & Uniao Inc**—523 N Front

**Club Ponta-Delgada**—Pres, Manuel Amaral, 506 N Front

**Club Recordacoes de Portugal Inc**—Meets 1st Mon, 253 Coggeshall, 7:30 p m

**Club Sport Madeirense Inc**—Sec, Alberto Nunes; treas, Joao P Mendonca. Meets 2nd Thurs of month, 7 p m at 1626 Acushnet av

**Club Tristao Vaz Teixeira**—Sec, John L Camera, 449 Belleville av

**Colored IBPOE of W,** William H Carney No 200—181 Mill

**COMMUNITY CHEST OF GREATER NEW BEDFORD**—Exec sec, Mrs Flore Bouvier, 106 Spring, tel 3-2978, see p 58

**Cooperative of New Bedford**—Meets Tues 7:30 p m at 118 Kempton

**Cosmopolitan Social & Athletic Club**—Meets Wed at 90 Davis

**Cougars Jr Athletic Club**—Pres, Fred Cattral 28 Salisbury

**Country Club of New Bedford**—Pres, Wilfred Brimley; sec-treas, Francis A Considine, Club office ND, office (307) Duff Bldg, PO Box 644, N Bedford

**Crimson Arrows Athletic Club**—Pres, Chester Szczepan, 157 N Front

**Cultivator Shoals Associates Inc**—94 Front

**DAIRY COUNCIL OF NEW BEDFORD**—Pres, George F Braley; v-pres, John A Brooks; sec, R Udell Thornton; treas, Andrew H King, 234 Union, see p 62

**Dames of Malta**—Queen, Mrs Mary Howard; bursar, Mrs Gertrude Hacking; K of A, Mrs Jennie L Reed. Meets 4th Mon at 736 Pleasant

**DARTMOUTH HISTORICAL SOCIETY,** see Old Dartmouth Society, see p 55

**Daughters of American Puritan Council,** No 3—Rec sec, Mrs Mary Stubbs; fin sec, Edna Hathaway; treas, Nancy Besse. Meets 1st Fri at 11 Foster

**Daughters of Isabella,** Hyacinth Circle No 71—Regent, Lydia Pacheco; rec sec, Martha Douglass; fin sec, Mrs Mary C Andrews. Meets 2nd and 4th Tues at Moose Hall

**Daughters of St George,** Royal Lodge No 109—Pres, Mrs Ellen Horrocks. Meets 1st and 3rd Mon at Weavers Hall

**Daughters of St George,** Victoria Lodge—Pres, Mrs Barbara Baker, 736 Pleasant

**Defenders Club Inc**—Sec, John J Sullivan, 688 Pleasant (7)

**DENNISON MEMORIAL OF THE LADIES CITY MISSION SOCIETY**—Richard H Dunwoodie, city missionary; pres, Mrs M M Sargent; v-pres, Mrs H E Wiggins; clk, Mrs John J Champion; treas, Mrs Chester A W Best; asst treas, Mrs B T Dobson, settlement house 755 First, see p 65A

**Dreadnaught Social Club**—Pres, Fred Bettencourt; sec, Seraphine T Sylvia. Meets 244 Dartmouth

**Emmet Robert Club**—Treas, Michael Brennan; sec, Jeremiah D Barry. Meets 4th Tues, Labor Temple, 746 Pleasant

**FAMILY SOCIETY**—see New Bedford Children's Aid Society and the New Bedford Family Society and p 61

**Fine Cotton Goods Exchange**—558 Pleasant (426-428)

**Franco American Croquet Club**—Sec, Arthur Parent, 114 Belleville rd

**Francs-Tireurs Supreme Conseil**—Treas, E Antonio Pichette; sec, Louis L Beaudry. Meets 2nd Tues, 7:30 p m, 70 Hicks

**Fraternal Order of Eagles,** New Bedford Aerie No 647—Pres, Albert Riding; sec, G Frank Grenier; treas, Ralph J Vallier. Meets 2nd and 4th Mon, monthly, 1851 Purchase

**Garden Club of Greater New Bedford**—Meets 1st Wed of every month, Library Hall

**Gems Athletic Club**—10 Briggs

**German Club**—Pres, Otto Fichenmeyer; sec, Frederic Meule; treas, Charles Kleim. Meets 14 Adams

**Grove Social Club**—633 First

**Grupo Liberdade Club**—133 Hemlock

**"Highlight" Club**—177 Hemlock

**Hornet's Athletic Club**—232 Hemlock

**Improved Order of Red Men,** Degree of Pocahontas Assaweteaugh, Council No 89—Meets 8 p m, 2nd and 4th Wed at 229 Phillips av

Nenemoosha Council No 2—746 Pleasant

**Independent Order of Good Templars,** Orient Lodge No 173—Sec, Alice Rimmer, Fairhaven; treas, Mrs Hazel Swanson. Meets 1st Fri at 267 Mill

**Independent Order of Odd Fellows,** Odd Fellows Assn, 11 Foster

Acushnet Lodge No 41—Sec, Ancil Norton; fin sec, John P Neagus. Meets 2nd and 4th Wed, IOOF Hall, 11 Foster

Joseph York Rebekah Lodge—N G, Elizabeth Rounsevell; rec sec, Mrs Eva Jennings. Meets IOOF Hall

(Manchester Unity), Loyal Alpha Lodge No 6463—Meets 2nd and 4th Fri at Labor Temple Hall, sec, Thomas Rawcliffe, Jr; treas, James W Owen Jr

New Bedford Canton No 42—Meets 11 Foster, clk, Charles A Briggs; acct, Ansell B Norton. Meets 3rd Fri at 11 Foster

New Bedford Canton Ladies Auxiliary—Sec, Elizabeth Rounsevell; treas, Mrs Ellen D Rounsvell. Meets 11 Foster

New Bedford Encampment No 77—Scribe, John P Neagus; treas, George Brunelle. Meets 11 Foster, 2nd and 4th Fri

New Furs of Every Description made to your order

FUR HOUSE OF SIDNEY
FUR SPECIALISTS SINCE 1914
252 UNION ST. TEL. 2-7392

The Only Exclusive Fur Shop that has Scientific Cold Storage on Premises

Omega Lodge of Odd Ladies—N G, Mrs Helena Green; sec, Mrs Mary Kay; treas, Hannah Henderson. Meets 55 Sixth

Pacific Lodge No 123—Sec, Herbert A Johnson; treas, William E Hathaway; fin sec, Justin C Perkins. Meets every 1st and 3rd Wed, 11 Foster

Rebekah Stella Lodge No 46—N G, Mrs Edith M L Briggs; rec sec, Mrs Mary Krebs. Meets 11 Foster

**INTERCHURCH COUNCIL THE OF GREATER NEW BEDFORD,** 636 Purchase, tel 3-6242; pres, Rev R Eugene Gilmore; v-pres, Rev Herbert B Morrell, Dr Bess Parsons, George H Young, exec sec, Rev Joseph Warren Merchant; rec sec, Jean Galloway; treas, Alton Mayo Tripp; librarian, Alice H Tripp, see p 45

**Knights of Columbus,** McMahon Council No 151—G K, Charles A Gunning; fin sec, Charles J Hines; Meets second Wed, 1049 Pleasant

**Knights of Pythias**—251 Union

**Labor Organizations,** Allied Printing Trades Council—Meets Free Public Library, 2nd Mon of month

**AMALGAMATED CLOTHING WORKERS OF AMERICA OF C I O**—Theodore Cammarata bus agt, 688 Pleasant (1)

Amalgamated Laundry Workers & Dry Cleaners of America CIO Local 469—688 Pleasant (1)

Amalgamated Meat Cutters & Butcher Workmen of No America, Local No 609—Sec-treas-bus repr, Herbert A Lee, 384 Acushnet av (6)

American Federation of Labor, 746 Pleasant

Associated Master Barbers of America, Chapter 717—Rec treas, Americo A Baldo. Meets 3rd Mon at 746 Pleasant

Bartenders Union Local No 100—Bus agt George W Noyer. Meets Sun at Bartenders rooms, 968 Purchase

Bill Posters No 79—Meets N B Theatre

Brewery Workers (Branch 2 of No 14 of Boston)—Meets Eagle Hall

Bricklayers Masons and Plasterers Local 39—Sec, Gordon Reeves, Fn. Meets Tues evening 8 p m, 55 N Sixth

Building Trades Council—sec-treas, James Loftus. Meets Friday, 55 N Sixth

**CARDERS & RING SPINNERS UNION**—Sec-treas and bus agt, John Vertente Jr. Meets 2nd and 4th Sunday, 736 Pleasant, tel 2-2002

Carpenters & Joiners No 1416—Fin sec, Thomas Roy; bus agt, Roland E Dube. Meets 8 p m every Mon, 55 N Sixth

**Chauffeurs and Teamsters** Local 59—Sec-treas, Seraphine P Jason, 129 Union

Cordage Workers Local No 46, T W U A of C I O—Bus agt, Antonio England. Meets 2nd Fri, 888 Purchase

**ELECTRICAL WORKERS LOCAL B 224 I B E W-A F OF L**—Bus mgr, James L Loftus, 384 Acushnet av (5)

Firemen and Oilers No 294 (Stationary)—Sec-treas-bus agt, Everett Ashworth. Meets 746 Pleasant

Hotel & Restaurant Employees Union No 233, 129 Union

**INTERNATIONAL BROTHERHOOD OF ELECTRICAL WORKERS, LOCAL B 224 B E W-A F OF L,** Bus mgr, James F Loftus, 384 Acushnet av (5)

**INTERNATIONAL HOD CARRIERS, BUILDING & COMMON LABORERS UNION OF AMERICA,** Local 385—Pres, and bus repr Lionel Marchand; sec-treas, John Moura; cor sec, Henry Rainville, Meets 1st Mon, office 384 Acushnet (4), tel 2-1089

**INTERNATIONAL LADIES GARMENT WORKERS UNION**—Virginia Kane, Jack Sobe , Robert Pomerleau and Rose Travers, organizers, 384 Acushnet av (3), tel 4-2861

International Longshoremens Union A F L 1413—Treas, Joseph V Sylvia, 16 Crapo

Interstate Copper & Brass Workers Union No 12—234 Union

Italian-American Citizens Club—1826 Purchase

Italian Mutual Aid Society—5 S Sixth (6)

Jewish Community Center, 388 County

Journeymen Barbers Local 477—Sec-treas, Arthur J Cadieux. Meets 746 Pleasant

Master Plumbers Assn—Sec, Walter P Bailey. Meets 216 Acushnet av

Municipal Employees No 185—Meets 736 Pleasant

Musicians No 314—Sec-treas, Walter M Wayland. Meets 1st Sunday, 129 Union

Nat Assn of Letter Carriers, Branch 18—Sec, Arthur F Resendes. Meets 1st Sat New Bedford Hotel, 7:30 p m

**NEW BEDFORD JOINT BOARD TEXTILE WORKERS UNION ASSOCIATION CIO**—Director, Henry Kullas. Meets last Thurs at 888 Purchase (321-325), see insert opp name

New Bedford Loomfixers Union—908 Purchase (306), sec-treas-bus agt, Hermenegilde Cote. Meets 3rd Sun, 11 a m Labor Temple, 746 Pleasant

New Bedford Spinners Union—746 Pleasant

New Bedford Textile Council—Meets 2nd Mon, 7:30 p m at 746 Pleasant

New Bedford Weavers' Union 1—Sec-treas, Theophile J DesRoches. Meets 3rd Sunday, 2 p m, 746 Pleasant

Painters, Decorators and Paperhangers No 691—Sec George Farrell; bus agt, Raymond Seguin. Meets 1st and 3rd Wed, 55 N Sixth

Plumbers No 53—Bus agt, Fred E Caton. Meets 2nd and 4th Thurs, 55 N Sixth

**BUSH & CO., Inc.**
ESTABLISHED 1885
Millicent C. Monti, Mgr.

**Fur Storage**
Office, 12 Pleasant St. Tel. 5-7803
Plant at No. Dartmouth, Tel. 3-0692

Post Office Clerks, No 575—Sec-treas, James S Ronan. Meets Swing Room, Post Office
Printing Pressmen's Union No 96—Meets 129 Union
Railway Clerks No 68—Meets 746 Pleasant
Railway Clerks No 2011 Express—Meets on call, 746 Pleasant
Rayon Workers Union Local No 30 T W U A of CIO—888 Purchase (8-9). Meets 1st Friday, N B Driving Club
Roofers Local No 219—Bus agt, Edward LeBeau. Meets 3rd Wed at 55 N Sixth
Shearers Union, 222 Union (411)
Slash Tenders No 3—Meets 2nd Sat, 10 a m, at Labor Temple, 746 Pleasant
Steamfitters and Helpers Union, No 644—Sec-treas, Francis O'Leary; bus agt, Clarence L Damon. Meets 2nd and 4th Wed, 55 N Sixth
Street and Electric Railway Employees No 1037—Pres-bus agt, Valmer S Demoranville. Meets 746 Pleasant
Teachers Federation No 263—Sec, Dorothy DeLoid. Meets 746 Pleasant
Teamsters and Chauffeurs No 59—Sec-treas-bus agt, Seraphin P Jason. Meets 129 Union
Telephone Workers No 17—Fin sec-treas, Sherman H Rounsville; rec sec, John J Murphy. Meets 736 Pleasant, 1st Wed at 7:30 p m
Textile Council of the United Textile Workers of America—Meets 746 Pleasant
**TEXTILE WORKERS UNION LOCAL 341 C I O**—Local dir, Henry Kullas, 888 Purchase (321-325), tel 7-9367, see insert
Textile Workers United No 2 (Loomfixers)—Meets 746 Pleasant and 261 Union (3)
Textile Workers United No 36 (Card Pickers and Ring Spinners — Meets 736 Pleasant
Textile Workers United No 345 (Slasher Tender)—Meets 746 Pleasant
Textile Workers United No 874 (Warp Twisters)—Meets 746 Pleasant
Textile Workers United No 1644—(Ring Twisters and Finishers)—Meets 746 Pleasant
Textile Workers United No 1649 (Warp Knotting Machine Operators and Helpers)—Meets 746 Pleasant
Textile Workers United No 1681 (Maintenance Men)—Meets 746 Pleasant
Tire Fabric Workers Local No 19 T W U A of C I O—Office 888 Purchase. Meets 1st Sat at Doney Hall
Typographical No 276—Sec-treas, William V Lamothe. Meets 129 Union
United Electrical Radio & Machine Workers of America, Local 277, CIO—Pres-bus agt, John Bandarra, 41 Bedford
Warp Twisters Local No 874—Meets 1st and 3rd Tues, 746 Pleasant
Wood, Wire & Metal Lathers No 254—Sec, James Lord, 55 N Sixth
**YARN FINISHERS PROTECTIVE ASSOCIATION**—Bus agt, Victor Joseph, 746 Pleasant (1)

**LADIES CITY MISSION SOCIETY**—City missionary, Richard H Dunwoodie; pres, Mrs M M Sargent; treas, Mrs Chester A W Best; clk, Mrs John J Champion. Meets 2nd Wed, Public Library, see p 65A

**LaLegion Franco Americaine des Etats Unis d'Amerique**—Qtm, Andre C Leblanc; adj Henry L Tetreault. Meets 2nd and 4th Sun at 1499A Acushnet av

**Loyal Order of Moose,** New Bedford Lodge No 914—Governor, John Viera. Meets every Thurs, 8 p m, 16 N Sixth

**L'Union St Jean Baptiste d'Amerique Sacred Heart Council**—Sec, Vivian Lauzon; treas, Roland Pothier. Meets 3rd Tues at Sacred Heart Parish Hall

**MASONIC ORGANIZATIONS,** Masonic Temple, see p 60

**ADONIRAM ROYAL ARCH CHAPTER**—Sec, Wendell M Hardy. Meets 1st Wed, specials 2nd and 3rd Wed, Masonic Temple, see p 46

**EUREKA LODGE**—Sec, Arthur R Anderson. Meets 1st Fri, specials 2nd and 3rd Fridays, Masonic Temple

**HOWLAND ABRAHAM H JR LODGE**—Sec, S George Davenport. Meets 2nd Tues, 435 County

**Lodge of Instruction,** No 26—Sec, Edward Ashford. Meets 4th Fri, 435 County

**NEW BEDFORD CHAPTER ORDER OF DE MOLAY**—Scribe, John Blacklidge Jr Meets 2nd Mon and 4th Tues of month at Masonic Temple

**NEW BEDFORD COUNCIL,** Royal and Select Masters—Recorder, Albert M Chace. Meets 1st Tues, Masonic Temple

**Order of the Eastern Star,** Dartmouth Chapter 106—Sec, Mrs Loretta Webber; treas, Mrs Maude Young. Meets Masonic Temple

**Order of the Eastern Star,** New Bedford Chapter No 49—W M, Mrs Carrie M DeLoid; treas, Mrs Avis C Coggeshall; sec, Florence R Tripp. Meets at Masonic Temple

**Order of the Eastern Star,** Nonquitt Chapter—Sec, Mrs Elsie Baker; treas, Mrs Eleanor Cook. Meets 11 Foster

**PASKAMANSETT LODGE**—Sec, George E Pinault. Meets 3rd Tues at Masonic Temple

**QUITTACUS LODGE**—Treas, Wendell M Hardy; sec, Harry A Chace. Meets 2nd Thurs, specials 4th Thurs, at Masonic Temple

Oil Burners
Home Insulation
Call 6-8543-4

HATHAWAY OIL CO., INC.
NEW BEDFORD, MASS.

For
Fuel Oils
Call 7-9481-2

STAR IN THE EAST LODGE—Sec, Charles L Raymond. Meets 1st, 3rd and 4th Mon, Masonic Temple

SUTTON COMMANDERY, No 16 K T—Recorder, George R Holt. Meets 1st and 3rd Thurs, Masonic Temple

**Temple Association**—Sec, Fred Potter, 435 County

**Mass Catholic Order of Foresters,** John Boyle O'Reilly Court—Sec-treas, John J McNamee. Meets Labor Temple, 3rd Wed

St Ursula Court No 123—rec sec, Dorothy A Tripp; fin sec, Kathleen Coholan. Meets 2nd Wed at Labor Temple

Windhorst Court—Rec sec, George A Thomason; fin sec, Mrs Anna Kettinger; treas, Alfred Kuntz. Meets 4th Mon in Labor Temple

**Mass Police Assn**—Meets Police headquarters when called by pres

**MASSACHUSETTS SOCIETY FOR THE PREVENTION OF CRUELTY TO CHILDREN** (New Bedford District)—Dist agent Franklin T Waite, 106 Spring

**Military and Naval Organizations**—Army & Navy Club. Meets on call

Harbor Defense of New Bedford—Headquarters Battery E, 10th Coast Artillery

Fort Rodman—Clark's Point end Brock av

United States Naval Reserve, 7th Division—Meets every Wed at 8 p m, 152 N Water

**Montana Athletic Club**—Meets 1st Sun at Acushnet av Club rooms

**Monte Cristo Club**—Pres, Manuel Oliviera, 199 Hemlock

**New Bedford Anti-Tuberculosis Assn**—Meets monthly at Municipal Bldg

**New Bedford Automobile Club** (AAA)—Press Joseph Dawson; sec, Nathan T Johnson, 628 Pleasant (201)

**New Bedford Bar Assn**—Office, 594 Pleasant

**New Bedford Board of Fire Underwriters**—Meets on call

**New Bedford Boys Club**—Pres, W Kempton Read. Meets 2nd Wed at Union for Good Wks Bldg

**New Bedford Business and Professional Women's Club**—Pres, Margaret M Jackson; rec sec, Mathilda A Butz; treas, Mrs Theresa E Underwood; cor sec, Mrs Lillian V T Holmes. Meets 1st and 3rd Tues eve at 588 Pleasant

**New Bedford Chapter Hadassah**—Pres, Mrs Leo Berkowitz; cor sec, Mrs Henry Nickelson; treas, Mrs Harry L Weiner. Meets 2nd and 4th Mon at 52 S Sixth

**NEW BEDFORD CHILDREN'S AID SOCIETY AND THE NEW BEDFORD FAMILY SOCIETY**—Pres, Frederic H Taber; v-pres, Mrs Patrick Sweeney; clk, Mrs William G Morrison; treas Roger W Dyer; exec sec, Edna M Carlson, 106 Spring, see p 61

**NEW BEDFORD CITY MISSION**—see Ladies City Mission, see p 65A

**New Bedford Cosmetologists Association**—Pres, Germaine Richard; v-pres, Mrs Adeline Russell; acc, Mrs Ann Oliver; treas, Mrs Mary Correia. Meets New Bedford Hotel

**NEW BEDFORD COTTON MANUFACTURERS ASSOCIATION**—558 Pleasant (426-427-428), tel 6-8247 and 6-8248. Exec sec, Fred W Steele

**New Bedford Firemen's Mutual Aid Society**—Sec, George Shepley; treas, Charles J Armanetti. Meets monthly at Central Fire Station

**New Bedford Girl Scouts Inc**—Comm, Amy E Brewer council; sec, Mrs William S Beserosky; treas, Mary L Sisson; dir, Mrs Dexter B Goodwin. Meets 3rd Thurs at 10:15 a m, 12 Market

**New Bedford Horticultural Society**—3888 Acushnet av

**NEW BEDFORD HOUSING AUTHORITY**—Exec dir-mgr, Philip F Tripp, Presidential Hgts, Bay Village and Mt Pleasant Homes

**NEW BEDFORD LEGAL AID SOCIETY** Charles C Connor gen counsel 558 Pleasant (316)

**New Bedford Medical Society**—Meets 2nd and 4th Mon St Luke's Hosp

**New Bedford Men's Mission Inc**—151 N Second

**New Bedford Milk Producers Assn**—Directors meet Wed 8 p m. Open meeting 1st Wed 858 Kempton

**New Bedford Non-Partisan Club**—Treas, Samuel H Jenkins. Meets 2nd and 4th Wed at 8 p m 639 First

**New Bedford Police Assn**—Sec Joseph St Pierre, treas Michael J Harrington. Meets annually 2nd Thurs in Jan at headquarters

**NEW BEDFORD PORT SOCIETY INC**—Pres Erford W Poole, 1st v-pres Edward H Cook, 2nd v-pres-treas, William C Phillips; sec, Nathan T Johnson chaplain Charles S Thurber, 11 Johnny Cake Hill Annual meeting last Fri in Jan see p 56 and 57

New Bedford Port Society Ladies Branch—Pres, Mrs Vesta Sistare, treas, Mrs Nestor P Sylvia; acc-sec Mrs Elizabeth Woodbury. Meets 1st Thursday May, Aug, Nov, Feb at YWCA

**New Bedford Protecting Society**—Meets once 3 months at mayor's office

**New Bedford Revolver & Rifle Club**—Meets 114 Deane

**New Bedford Rifle Club**—1007 S Water

**New Bedford Sportsmen's Club**—95 Rockdale av

**New Bedford Square & Compass Club** pres Andrew Wilson, sec Paul V Covell, treas Harry C Tripp. Meets 11 N Sixth (1)

DELANO

BETTENDORF OIL BURNERS
NORGE APPLIANCES and
Plumbing and Heating
135 GRINNELL TEL. 7-9445

**NEW BEDFORD TAXPAYERS ASSOCIATION** (Inc) 1926) Pres, Patrick Sweeney exec dir Hart Cummin, Masonic Bldg 558 Pleasant (429)

**New Bedford Veteran Fireman's Assn** Columbian No 5—Treas Edward H Gifford, rec sec George C Hewins; fin sec Walter T Besse. Meets 1st Wed at VFA Hall Foster and High

**NEW BEDFORD VISITING NURSE ASSOCIATION INC** M Grace Ross director 106 Spring tel 2-1455 and 3-0085 see p 63

**New Bedford Woman's Club**—Pres Mrs Clarence A Bates, rec sec Mrs Earle E Ferguson, treas Mrs Albert P Cunninham. Meets 20 S Sixth

**New Bedford Yacht Club**—Popes Island sta Fairhaven Bridge. Meets 1st Wed in Feb place as called directors 2nd Wed monthly

**New England Order of Protection** Bay State Lodge, Meets at Labor Temple

**NEW BEDFORD YOUNG MEN'S CHRISTIAN ASSOCIATION** Paul Favor gen sec 147 William tel 2-5348, see p 65

**OLD DARTMOUTH HISTORICAL SOCIETY & WHALING MUSEUM**—Pres, John M Bullard, sec-curator in charge, William H Tripp; treas, Theodore H Rice 18 Johnny Cake Hill, see p 55

**Order of the Rainbow for Girls**—New Bedford Assembly No 3—561 Purchase

**Order of the White Shrine of Jerusalem,** Palestine Shrine No 9—Treas Emma J Wood. Meets 561 Purchase

**Order of Vasa Freja Lodge 205**—Pres Hjalmer G Gulbranson; sec, Mrs Ellen Swift treas, Mrs Doris P Bardsley, Meets 736 Pleasant

**Oriole Athletic Club**—Meets 1st and last Sun of month 11 a m at 1809 Acushnet av

**Panther Athletic Club**—Meets 1st Sun of month 11 p m at 59 Diman

**Particular Council of the Society of St Vincent de Paul**—Pres, William S Downey; sec Paul P Vancini, 628 Pleasant (312)

**Patrons of Husbandry,** New Bedford Grange No 362—WM, Mrs Aurelia LeBeau; sec, Samuel T Brightman; treas Mrs Emily S Brightman. Meets 1st and 3rd Mon of month at 11 Fowter

Wamsutta Grange—WM, Harry G Rounsevell; sec, Francis V Weaver; treas, Ruth Livesley. Meets 2nd and 4th Thurs 11 Foster

**Pitta Dr Memorial Club**—Sec, Manuel Pacheco 2nd; treas, Joseph Pacheco, 148 Dartmouth

**Polish American Citizens Progressive Club**—Sec, Victor Dabrowski. Meets every Sun 12:30 p m at 24 Clifford

**Polish American Women's Citizens Club Inc**—144 Ashley blvd

**Polish Benefit Social Club**—Pres-treas Walter Kuczewski; sec, Frank Wolanski. Meets 1st Mon of each month 6 p m, 20 Kenyon

**Polish Women's Business & Professional Club**—Rec sec Stella Koczera; cor sec, Rosalie Lada; treas, Helen Lesniak. Meets 3rd Thurs at 586 Pleasant

**Portuguese-American Civic League** New Bedford Ladies Council—Pres Helena S Bartholo; rec sec, Acracia Martin; cor sec, Anna Fonseca; treas Laura Teixeira

**Portuguese American Civic League** New Bedford Mens Council—Pres Helena S Bartholo; treas, Laura Teixeira; rec-sec Acracia Martin. Meets 4th Wed each month at Gulf Hill Hall 8 p m

**Portuguese Catholic Beneficent Association**—Pres Manuel B Oliveira, 62 Acushnet av

**Portuguese Citizens Social Club**—110 County

**Portuguese Colonial Club**—Meets last Thurs each month 44 Rivet

**Portuguese Continental Union**—Pres Silvino R Castella 349 Rivet

**Portuguese Continental Union Branch No 4**—Meets last Sun of month in Labor Temple

**Portuguese General Carmona Club**—Pres John A Souza. Meets 1st Sun of each month 10:30 a m at 555 N Front

**Portuguese Republican Club**—949 Acushnet av

**Princeton Tigers**—Pres, John Mello; v-pres, Jesse Pacheco; sec-treas, Jesse Gomes, 590 First

**Progressive Club**—sec Antone Sylvia, 252 S Second

**Provision Clerks Benefit Assn**—Meets 17 Seventh

**Pulaski Club**—Pres, John W Kaczorowski; sec, Peter Galazka, 146 Ashley blvd

**Quota Club**—Pres, Mrs Edith N Donaghy; sec, Julia B Kroeber; Meets Tues monthly

**Radio Club**—Meets 2nd and 4th Sun at 725 S Water

**Red Wing S A Club**—Sec, Manuel Camera, 262 Hemlock

**Rockdale Social Club**—80 Rockdale av

**Rod and Gun Club of New Bedford**—Sec-treas Percival L Ashley, Acushnet. Meets 2nd Tues Eastern Star Temple

**Roosevelt Social Club**—Meets last Sun of each month 110 Rivet

**Royal Neighbors of America Harmony Camp No 7556**—Oracle Mrs Myrtle M Hughes; rec, Mrs Annie M Silkes; treas, Mrs Goldie M Greene. Meets 1st Thurs of each month at 7:00 p m at members homes

**State Band Club Inc**—Pres John Brilliant, 100 Acushnet av

**St Michael Social Club**—Treas Frank M Rezendes, 101 Whitman

**HEMINGWAY BROS. INTERSTATE TRUCKING CO.**
General Office and Terminal 438 Dartmouth St. Phone 5-7841, 5-7842 and 5-7843, see p 132
Daily Motor Trucking Throughout New England, New York and New Jersey

St Peter Social Club—Pres Antone Perry, 428 Bolton

**Sharpshooters Club No 2**—Sec, Louis St Louis 1007 S Water

**Sharpshooters Drum & Bugle Corp**—Meets Sun a m 70 Hicks

**Sharpshooters Guard No 2**—Meets 1st and 3rd Mon at 7:30 p m 1007 S Water

**Smith's Warriors Athletic Club**—Meets 1st Tues 154 Belleville rd

**Social Service Exchange**—Mrs Margaret F Barney registrar, 281 Union

**Soldier Relief**—Agt, Edward J Macy, Municipal Bldg (210)

**Spartan Social Club**—Sec, Joseph Moniz 202 Dartmouth

**Tall Cedars of Lebanon** New Bedford Forest 114—Scribe, Edward Bradley; treas Henry H C Ward. Meets Cornell Hall 4th Wed

**Tremont Athletic Club**—Sec Albert Bourgeois Meets 1st Sun of month 11 a m at 225 Sawyer

**TRINITY MEN'S FORUM**—Meets 9:45 a m Sun, at Trinity Church

**Twentieth Century Social Club**—Meets 3rd Sat, 1428 Acushnet av (4)

**Union for Good Works**—Treas, William A Robinson Jr; sec, Harold S Bowie. Meets 3rd Mon 4:30 p m at 12 Market

**United Commercial Travelers of America, New Bedford** Council No 147—Senior counselor, Lester R Lake; sec-treas, Adelard Proulx. Meets on call at 384 Acushnet av

**United Social Club**—Pres, Edward Pina; sec, John Parry; treas, John Carmo Jr. Meets 3rd Sun at 31-33 Howland

**Unity Social Club**—Meets 2nd Wed 145 Rivet

**Veteran Military Organizations** American Legion Fairhaven Post No 166—54 Main

**AMERICAN LEGION NEW BEDFORD** Post No 1—Comm Oderic E Nerbonne. Meets first Wed at 3 S Sixth

American Legion NB Post No 1 Auxiliary Pres, Mrs Eva Balthazar; sec, Mary Verona; treas, Mrs Florence Griggs. Meets 2nd Mon at S Sixth c Union

American Legion Voiture No 577 LaSociete Des 40 Hommes et 8 Chevaux—Comm, Hercules J Guillet. Meets 3rd Mon of month at Post No 1 quarters Am Legion

Battery D Veterans Assn—Meets 1st and 3rd Wed 610 Purchase

British American War Veterans—Meets 4th Sun in every month 2 p m at 69 Ashley blvd

Daughters of Am Revolution New Bedford Chapter—Reg, Mrs Grace C Lasell; sec, Mrs Hazel Judson. Meets 4th Tues at 20 S Sixth

Daughters of Am Revolution Fort Phoenix Chapter—Rec sec, Mrs Flora M Dunfee treas, Mrs Ethel A Washburn; cor sec, Mrs Sarah A Atwood. Meets 3rd Mon at 20 S Sixth

Daughters of Union Veterans Susan Salisbury Tent No 77—Sec, Mrs Emma T Johnson; treas, Mrs Florence Daffinee. Meets 2nd and 4th Wed 736 Pleasant

Disabled American Veterans New Bedford Chapter No 7—Treas Dr Clarence E Burt. Meets 1st Friday Cornell Hall 736 Pleasant

Jewish War Veterans of the United States New Bedford Post 154—Com, David Mickelson; adj, David Dratch; qtm Jacob Abesh. Meets 3rd Wed Cornell Hall

Jewish War Veterans of the U S Auxiliary —Pres Mrs Yetta Fisherman; cor sec, Mrs Betty Finkelstein; rec sec, Mrs Ida Galkin. Meets 3rd Tues at Cornell Hall

Polish American World War Veterans Asso Com, Walter F Romanowski; treas, Joseph Kaczmarczyk. Meets 1st Sun of month 1680 Acushnet av

Polish American World War Veterans Auxiliary—Rec sec Mrs Bertha Peltz; fin sec, Mrs Frances Ruszel; treas Mrs Anna Stefanik. Meets 4th Sun at 1680 Acushnet av

Veteran Military Organizations Sons of Union Veterans of the Civil War John H Clifford Camp No 150—Comm, J William Webber; treas, Frederick C Brown, 55 N Sixth

Sons of Union Veterans of the Ci-il War John A Hawes Camp No 35—Comm, Elton L Mann; sec-treas Millard F Brown. Meets 2nd Tues 153 Union

Sons of Union Veterans of Civil War John A Hawes Camp 35 Auxiliary No 1—Pres, Mrs Nellie Miller; sec, Mrs Hilda Rogers; treas, Mrs Ella Allen. Meets 1st and 3rd Tues at 153 Union

United American Veterans Inc George N Alden Post No 20—Meets 3rd Thurs 55 N Sixth

United Spanish War Veterans Charles V Gridley Camp No 46—Com, Edward A Gifford; qtm, Felix C Sequim; adj, Joseph Booker. Meets 1st and 3rd Sat at 8 p m 19 Willis

United Spanish War, Veterans Mother Gridley Auxiliary No 11—Pres, Mrs Doris Brown; sec, Mrs Mary Stubbs; treas, Edith Edwards. Meets 2nd and 4th Wed of month 8 p m 19 Willis

Veterans of Foreign Wars Andrews-Dahill Post—Com, Paul Merchant; qtm, William H White 201 Union

Veterans of Foreign Wars Andrews-Dahill Post Ladies Auxiliary—Pres, Mrs Matilda Wilkinson; treas, Mrs Elizabeth Alexander. Meets 268 Union

Veterans of Foreign Wars A Poirier Post No 3260—Com Alyre Barrieau; qtm, Andre C LeBlanc; adj, William Barriteau Meets 2nd and 4th Thurs 1724 Acushnet av

STANLEY OIL CO.
FUEL OIL - GASOLINE - GREASES
480 MT. PLEASANT ST. DIAL 2-4164—2-4479

Veterans of Foreign Wars A Poirier Post Ladies Auxiliary—Pres Mrs Loretta Tetreault; sec, Mrs Merilda LeBlanc; treas Mrs Alberta Bosse. Meets 1801 Acushnet av

Veterans of Foreign Wars Whaling City Post No 3196 —Com Richard J Bielefeld Sr v-com Jules Duclos; qtm, Stanley Robinson. Meets 2nd and 4th Sun 23 Rodney French blvd

Veterans of Foreign Wars Whaling City Post No 3196 Auxiliary—23 Rodney French blvd

Women's Relief Corps William Logan Rodman Corps No 53—Pres Mrs Sarah E Hardy; treas, Mrs Ella A Osborne; sec Mrs Ellen Margeson. Meets 1st and 3rd Thurs 153 Union

World War Veterans Yankee Div 26—Meets 3rd of month 8 p m at Battery D hdqts

Y D Veterans Assn—Sec Ernest Parker; treas Walter W Johnson. Meets 2nd Tues 610 Purchase

Veterans Progress Association 279 Cottage

**VOLUNTEERS OF AMERICA INC** Henry D Sharp lieut Major headquarters 1253 Purchase tel 5-7434 and 5-7435 men's home and Volunteer Mission Hall 1265 do, store 1004 Acushnet av, industrial workshop 1245 Purchase see p 64 and top lines

**WAMSUTTA CLUB**—Pres, Morris R Brownell; 1st v-pres Thomas W Casey; 2nd v-pres Thomas A Mahoney; sec, William R Balderson; treas, Thomas J Regan; Everett Clifton Sherman Jr, supt. Meets last Tues of month 427 County

**Washington Social and Musical Club Inc**—Sec-treas, George P Stevenson. Meets 3rd Thurs at 8 p m 1 Rodney French blvd

**Whale City Philatelic Society**—Pres James Grewcock Jr; v-pres, Harold Massingham; treas-sec Mrs Virginia A Hughes. Meets 1st and 3rd Mon at 8 p m in PO bldg

**Whaling City Club**—Joseph Jolly mgr 324 Acushnet av

**Whaling Enshrined Inc**—Annual meeting July 21st aboard ship

**Women of Moosehart Legion**—Pres Mrs Mary Costa. Meets 2nd and 4th Mon of month Moose Hall

**Women's Union,** City Mission—-Meets each Thurs 8 p m at City Mission except July and Aug

**Woodrow Wilson Club Inc**—Sec Vincent Barylski; treas, Joseph Starsiak. Meets 3rd Sun 12 Rodney French blvd

**Workingmen's Club**—Pres, James W Calverley; treas, Emile Fortin; sec, John Proctor 69 Ashley blvd

**Wrens Club**—Sec-treas, Joseph D Connolly Meets 1st and 3rd Mon 1851 Purchase

**YOUNG MEN'S CHRISTIAN ASSOCIATION NEW BEDFORD**—Pres, Mason M Taber; gen sec, Paul Favor; treas, Frank E Anderson; clk, Louis D Cook 147 William tel 2-5348 see p 65

**YOUNG WOMEN'S CHRISTIAN ASSOCIATION**—Pres Mrs Walter K Smith; treas, Ida T Negus; clk, Mrs Charles F Ricketts; exec sec Joy Esther Colvin, 66 Spring. Meets 4th Tues tel 9-6201 see p 65 B

## ASSOCIATIONS AND CLUBS (COMMERCIAL)

**Industrial Development Legion of New Bedford**—555 Pleasant

**Kiwanis Club**—Pres, Charles D Phelan; sec, Edward Hanrahan; treas, James Perrin. Meets every Tues at 12:15 at YWCA

**Lions Clubs**—Pres Carl Arneson; sec-treas, Jeremiah Kelleher. Meets Thurs 12:15 at NB Hotel

**NEW BEDFORD BOARD OF COMMERCE**—Treas Frank H Gifford; exec sec, Alfred R Thackeray Duff Bldg 628 Pleasant (201) tel 8-5231 see p 14 and 15

**New Bedford Rotary Club**—Pres Joseph Guisti; treas Joseph H Allen; sec Allen Herson. Meets Wed 12:30 noon at New Bedford Hotel

## *ATTORNEYS AT LAW

(See Lawyers)

**ABRAMSON FISHER,** 227 Union (608), tel 6-8597, see p 89

**AUGER & AUGER,** 20 Market (15), tel 7-9857

**BARNET & BARNET,** 888 Purchase (314-315-316-317) tel 7-9334

**BERNIQUE ROGER P,** 105 William (26)

**BROWNELL MORRIS R,** 553 Pleasant (210) tel 2-9505

**BULLARD JOHN M,** 558 Pleasant (206)

**CLIFFORD JOHN H,** 558 Pleasant (206)

**CONNOLLY HAROLD W,** 558 Pleasant (434) tel 2-1578

**COOK, BROWNELL, TABER & SHERMAN** Masonic Bldg 558 Pleasant, (201) tel 2-0505

**CRAPO, CLIFFORD, PRESCOTT & BULLARD,** 558 Pleasant (206)

**DIONNE H ERNEST,** 96 William (206)

**DOYLE ANDREW P,** 222 Union (214), tel 3-0988

**DOYLE FRANCIS A,** 222 Union (218), tel 2-5584

**FISHER MERTON C,** Masonic Bldg, 558 Pleasant (237), tel 2-2653

**FRANCIS JOSEPH F,** 758 Purchase (16)

**FREITAS WILLIAM R,** 558 Pleasant (238), tel 6-8006

**GENENSKY ROBERT L,** 222 Union (403)

**KANTER E M,** 908 Purchase (206-210)

**KENNEY JOHN D,** 105 William (22) tel 3-1038

**LIPSITT JOSEPH,** 908 Purchase (206-210)

**McLEOD RAYMOND,** 558 Pleasant (206)

**M. J. LEAHY CO.** One of America's Fine Men's Apparel Stores

572-576 PLEASANT ST. Tel. 2-4051

**MILLIKEN ALLEN W,** Masonic Bldg 558 Pleasant (203), tel 2-9706
**MITCHELL CHARLES,** Masonic Bldg 558 Pleasant (434), tel 7-9757
**MITCHELL RAYMOND MCK,** 558 Pleasant (434) tel 7-9757
**MITCHELL & MITCHELL,** 558 Pleasant (434) tel 7-9757
**O'MALLEY GEORGE L,** 888 Purchase (402) tel 3-6601
**PELTZ STANISLAW,** 105 William (22) tel 3-1038
**PERRY WILLIAM B JR,** 222 Union (403) tel 2-1291
**PONTE GEORGE P,** 227 Union (507)
**POTTER GEORGE H,** 222 Union (403)
**PRESCOTT BRYANT,** 558 Pleasant (206)
**PRESCOTT OLIVER JR,** 558 Pleasant (206)
**QUINN THOMAS M,** 558 Pleasant (312), tel 9-6998
**SHERMAN ALLEN,** 558 Pleasant (201) tel 2-9505
**STONE LOUIS,** 261 Union (7), tel 3-1181
**TABER FREDERIC H,** 558 Pleasant (201) tel 2-9505
**WHITTIER CECIL H,** 558 Pleasant (201) tel 2-9505
**YOUNG GEORGE H,** 594 Pleasant, tel 2-4517

### AUCTIONEERS

**GIBSON JOHN,** 580 Pleasant, tel 2-4276, see corner cards
Herman Samuel, 698 Purchase

### *AUDITORS

(See Accountants and Auditors)
**MOORE J EDWARD,** 246 Union, tel 2-7148, see p 36
**SAWYER & MURPHY,** First National Bank Bldg (611) tel 6-8249, see p 36
**SWIFT MERTON W & CO,** Book Store Bldg 222 Union (203-204) tel 6-8698, see p 36

### AUTOMOBILE ACCESSORIES, DEALERS, GARAGES AND REPAIRERS

Ace Auto Body Co, 35 Hillman
Acme Auto Body, 30 E Merrimac
Allen St Garage, 169 Allen
Archie's Garage, 349 S Second
Atlas Auto Body Co, 50 Nye
Auto Electric Service Inc, 25 High
**AUTO SELLING & SUPPLY CO,** Fairhaven Bridge, 4 Popes Island, tel 8-5281 and 8-5282
Auto Service Co (Inc), 1816 Purchase
Auto Top Shop, 1863-1871 Purchase
Autocar Sales & Service, 95 S Water
Baylies Sq Used Car Lot Baylies sq
**BENT WHITNEY J INC,** 23 State rd ND, see p 39
Bibeau's Auto & Boat Mart, 1250-1258 Purchase
Blue Meadow Service Station, 175 Rockdale av, SD
Bob's Auto Supply, 1736 Purchase
Bochman's Oil Co, 59 and 495 Ashley blvd and 1259 Cove rd
Bolton St Garage, 445 Bolton
Borges Joseph, 1014 Kempton
Boulevard Auto Sales Co, 1288 Ashley blvd
Boulevard Tire & Battery Service, 788 Ashley blvd
Bourque & Tripp (tire recapping), 2981 Acushnet av
Brennan Motor Sales, 930 County
Brigham St Garage, 30 Brigham
Brodeur Philip H & Son Inc, 489 Ashley blvd
Brooks Auto Body , 10 Spring
Brothers Auto Service, 700 Ashley blvd
Carl's Auto Supply, 1143 Purchase
**CARON'S SERVICE STATION,** 41 Tarkiln Hill rd, tel 3-0212 see p 43
City Supply Co, 1133 Purchase
Church Street Auto Wrecking Co, cor Church and Irvington
Coderre & Sons, 84 Bates
Collins Alfred J, used, 118 Truro
Common Park Garage (hydraulic jack sales and repairs), 1387 Purchase
Correia's Automotive Service, 308 Mill
Corson Everett H, 39 N Sixth
Costa Bros, 544 S Second
Costa Manuel, 125 Tinkham
Cottage St Super Service, 589 Cottage
County St Garage, 930 County
Courtland Garage, rear 301 Court
**COVILLE'S GARAGE,** 295 Sawyer, tel Conn see p 42
Crown Auto Co, 1623 Purchase
Crown Tire & Battery Co, 1748 Acushnet av
Czechowski Frank (tire repairing) 114 County
Dartmouth St Garage, 375 Dartmouth
Dawson's Auto Body Co, 223 Kempton
Devitt Auto Sales, 395 Cedar
**DON'S INC** (wholesale), 12 Cook see p 43
Doyle John T Co Inc (truck bodies), 1397 Cove rd
Dunlop Tire & Rubber Co, 876 Acushnet av
Dvorak Bros Garage, 101 Middle
Eagle Body Works, 172 Belleville av
**ELM MOTORS,** 216 Cottage, tel 20627, see p 43
Elm St Garage, 416 Elm
Ferreira Joaquim (tire recapping), 851 Acushnet av
Forand Joseph & Son, 1295 Cove rd
Francis Harry A (radiators), 163 N Second
**FRATES MOTORS INC,** 427 Kempton, tel 3-6925, see p 51
Freddie Tones Wheel Aligning Service, 437 Kempton
**FURMAN'S AUTO CO INC,** 480 Union, tel 3-4711, see p 41
G & G, 20 County
Gendron's Home & Auto Supply, 1799 Acushnet av
General Auto Body, 134 Ashley blvd
General Auto Sales, 1230 Purchase
George's Garage, 54 Grape
Georgie's Auto Body & Radiator Shop, 119 N Second

FULLER'S
502 Pleasant St. Tel. 2-9318
Artists' Materials
Unpainted Furniture

Globe Tire Co, 1618 Acushnet av
Goodman Joseph, 1793 Purchase
Goodrich B F Stores, 49-51 N Sixth
**GOODYEAR SERVICE STORES,** 814-882 Pleasant, tel 8-5635, see p 41
Goyette Henry C (used), 912 Church
Greenfield's Garage, 226 Hillman
Halloran & Edwards, 70 S Second
Handler Tire Co, 1657 Purchase
Harvard Garage, 1564 Purchase
Horwitz Auto Supply, 474 Acushnet av
**HOTEL GARAGE,** 188 Middle, tel 2-8441, see back cover and p 42
J & A Auto Supply, 634 First
Jack & Harry's Auto Stores, 962 Purchase
**JOHNSON & MORREAU,** 33 William, tel 7-9497 and 7-9498, see p 39
King Anthony S, 6 Watson
King's Auto Body, 138 Phillips av
Kolz & Leach, 318 Shaw
Lafleur's Garage, 54 Ellen
Lapre Louis, 169 Cove
Laronda's Auto Body, 580 S Water
Leach W W & Co, 501 County
LaBlanc's Garage & Machine Shop, 5516 Acushnet av
LaBoeuf Alphonse, 1173 Plainville rd
Levesque & Rodriques Garage, 369 Dartmouth
**LINDEN MOTOR CAR CO INC,** 1132 Purchase tel 5-7457 and 5-7458, see p 40
Linden Motor's Body Shop, 58 Maxfield
Linhares Bros, 620 S Second
**LOUGHLIN CHEVROLET,** 545-569 Mill tel 7-9486
Lubin's Tire Mart, 48 S Second
Lund's Corner Auto Supply, 2147 Acushnet av
**MAC'S TIRE AND RIM SERVICE CO,** 107-109 N Second, tel 6-8679 see p 42
Mailloux M Dieudone, 159 Query
Manchester & Son, 142 Rockdale av
Manning William T Co, 518 County
Marshall's Auto Repair, 409 First
Martin Bros Body Shop, 12 Pearl
Martin Tire Service, 9 Chestnut
Medeiros Auto Body, 954 Brock av
Mellos Auto Service, 126 County
Mendes Antone D, 517 Acushnet av
Metcalf's Garage, 405 Coggeshall
**METROPOLITAN MOTOR CAR EXCHANGE INC,** 1826 Purchase, see p 42
Meunier & Tripp, 10 King
**MID-TOWN GARAGE,** 177 Ash, see back cover and p 37
Miguel Jos, 165 Rockland
Mill City Motors Inc, 827 Rockdale av
Mohawk Used Cars, 422 N Front
Moore's Pat Tires & Auto Supply, 1150 Purchase
Morris Auto Supply, 962 Acushnet av
Morris Motors, 1245 Purchase
Morris Motors Garage, 65 Washburn
**MOTOR SALES COMPANY OF NEW BEDFORD,** 1382-1386 Purchase and 6 Pearl, tel 9-6261, see back cover
Mourd Antone (dealer), 381 Dartmouth
Nader Antone J (used tires), 583 Acushnet av
Nash Rd Garage Inc, 241 Nash rd
New Bedford Motor Car Co Inc, 1476 Purchase
New Bedford Motor Park, 247 County
North End Motor Co, 1976 Acushnet av
Northern Electric Motor Repair Co, 7 North
Nunes Joseph B Inc, 139 N Second
Oak Service Garage, 110 Swift
Okolski Bros, 82 Cove
Oliver's Garage, 321 Dartmouth
**PACKARD NEW BEDFORD CO,** 175 Ash tel 3-6705, see back cover and p 37
Paul's Auto Service, 218 Nash rd
Paul's Service Station, 96 Wood
Payton James J, 545 Mill
**PEIRCE & HOOK,** 443-447 Kempton, tel 2-1101, see p 38 and back cover
Pelletier Service Sta, 432 Acushnet av
Pelletier & Berube, 547 Belleville av
Peters Motors Co, 895 Shawmut av
Phil's Auto Electric Service, 496 Ashley blvd
Pina Manuel Q, rear 1096 Cove rd
Porter W Russell Inc, 156-160 Clinton
Public Auto Sales, 38 Rockdale av
Puritan Sales Co(tires), 1043 Purchase
Ralph & Marks Garage, 30 rear Allen
Ribello Alfred A, 308 Dartmouth
Rivet St Auto Electric Service, 493 Rivet
Rivet St Garage, 478 Rivet
Rocha's Garage, 807 Brock av
Rockdale Motors, 46 Rockdale av
Rodeillat Emile V, 1746 Acushnet av
Roderick Antone, 466 Allen
**RODMAN HERBERT L,** 2344 Acushnet av North of Lunds Corner and 10-12 Conduit Acushnet, see p 41
Roland's Auto Service, 348 S Water
Rosa's Aut Repair, 600 S Water
**SEARS ROEBUCK & CO,** dept store, 907 Purchase, tel 3-9961 catalogue dept tel 8-5294, see p 16
Scarpitti Motors Inc, 427 Kempton
Sharkey's Tire Service, 104 Middle
Shawmut Ave Garage, 953 Shawmut av
Shuster Co, 1519 Purchase
Sixth Street Garage, 114 S Sixth
**SMITH CLARENCE A JR,** 177 Ash, tel 3-7446, see back cover and p 37
Soule's Service Station, 524 Union
South End Motors, 128 Rivet
South End Tire Shop, 151 Rivet
Square Deal Auto Service, 135 Tinkham
Stan's Garage, 64 Ashley blvd
**STANDARD ELECTRICAL CO,** 734-744 Pleasant, tel 5-7835, see p 73
Standard Motors, 1769 Purchase
State Road Tire Service, 5 Weld
Super Service Garage, 284 Nash rd
Sycamore St Garage, 24 Sycamore
Sykes Garage, 75 Church
Thorpe Fred & Son (parts), 592 Tarkiln Hill
Tire Garage, 54 Brigham
Truck Mart, 1080 Purchase

**A. D. McMULLEN, Inc.** Movers and Packers Storage—Crating
304 Kempton St. Tel. 3-0904

Wamsutta Auto Radiator Works, 854 and 864 Acushnet av
Weigel Julien R, 308 Earle
Wes' Auto Service, 601-603 S Second
Whaling City Motors (used), 1742 Purchase
Willys New Bedford, 12 Spring
Winet Auto Body Works 58-62 Middle
Wing Used Car Mart 62 Middle
Woodward's Garage, 739 Ashley blvd
Zerbone Arthur J, 66 Parker

***AUTOMOBILE AGENCIES (BRANDS)**

(See Automobile Accessories, Dealers, etc)

**BUICK,** Auto Selling & Supply Co, Fairhaven Bridge, 4 Popes Island, tel 8-5281 and 8-5282
**CHRYSLER,** Herbert L Rodman, 2344 Acushnet av, North of Lund's Corner and 10-12 Conduit Acushnet, tel 7-9822 see p 41
**CHEVROLET,** Loughlin Chevrolet, 545-569 Mill, tel 7-9486
**CROSLEY,** Clarence A Smith Jr, 177 Ash, tel 3-7446, see back cover and p 37
**DeSOTO,** Furnans Auto Co Inc, 480 Union, tel 3-4711, see p 41
**DODGE,** Linden Motor Car Co Inc, 1132 Purchase, tel 5-7457 and 5-7458, see p 40
**FORD,** Motor Sales Co of New Bedford, 1382-1386 Purchase and 6 Pearl, tel 9-6261, see back cover
**G M C,** Whitney J Bent Inc, 23 State rd, ND, see p 39
**HUDSON,** Metropolitan Motor Car Exchange Inc, 1825 Purchase, see p 42
**LINCOLN,** Motor Sales Co of New Bedford 1382-1386 Purchase and 6 Pearl, tel 9-6261 see back cover
**MERCURY,** Motor Sales Co of New Bedford 1382 Purchase and 6 Pearl, tel 9-6261, see back cover
**NASH,** Elm Motors, 216 Cottage, tel 2-0627, see p 43
**PACKARD,** Packard New Bedford Co, 175 Ash, tel 3-6705, see back cover and p 37
**PLYMOUTH,** Furnans Auto Co Inc 480 Union, tel 3-4711, see p 41
**PLYMOUTH,** Herbert L Rodman, 2344 Acushnet av north of Lund's Corner and 10-12 Conduit Acushnet, tel 7-9822, see p 41
**PLYMOUTH,** Linden Motor Co Inc, 1132 Purchase, tel 5-7457 and 5-7458, see p 40
**PONTIAC,** Pierce & Hook 443-447 Kempton tel 2-1101, see back cover and p 38
**PONTIAC,** Whitney J Bent Inc, 23 State rd ND, see p 39
**STUDEBAKER,** Frates Motor Inc, 427 Kempton, tel 3-6925, see p 40

***AUTOMOBILE BATTERIES (BRANDS)**

(See Batteries and Service Stations)

**DELCO,** Auto Selling & Supply Co, Fairhaven Bridge, 4 Pope's Island, tel 8-5281 and 8-5282
**DELCO,** Don's Inc, 12 Cook, tel 8-5639, see p 43
**DELCO,** Peirce & Hook, 443-447 Kempton, tel 2-1101, see back cover and p 38
**FIRESTONE,** Mac's Tire & Rim Service Co, 107-109 N Second, tel 6-8678, see p 42
**FORD,** Motor Sales Co of New Bedford, 1382-1386 Purchase and 6 Pearl tel 9-6261, see back cover
**WILLARD,** Whitney J Bent Inc, 23 State rd ND, see p 39

**AUTOMOBILE BODY AND FENDER REPAIRERS**

**AUTO SELLING & SUPPLY CO,** Fairhaven Bridge, 4 Pope's Island, tel 8-5281 and 8-5282
**CITY AUTO BODY CO,** 2 Main Acushnet near Lund's cor tel 4-0161, see p 43
Dube Body Co, 57 Holly
**PACKARD NEW BEDFORD CO,** 175 Ash, tel 3-6705, see back cover and p 37
**PEIRCE & HOOK,** 443-447 Kempton, tel 2-1101, see back cover and p 38
**RODMAN HERBERT L,** 2344 Acushnet av north of Lund's Corner and 10-12 Conduit Acushnet tel 7-9822, see p 41
**SMITH CLARENCE A JR,** 177 Ash tel 3-7446 see back cover and p 37

***AUTOMOBILE BRAKE LINING (BRANDS)**

(See Automobile Accessories)

**RAYBESTON,** Don's Inc, 12 Cook, see p 43

***AUTOMOBILE BRAKE SERVICE**

(See Automobile Accessories, etc)

***AUTOMOBILE CARBURETORS**

**CARTER,** Peirce & Hook 443-447 Kempton, tel 2-1101, see back cover and p 38

***AUTOMOBILE ELECTRICAL EQUIPMENT**

(See Automobile Accessories)

***AUTOMOBILE FINANCING**

(See Finance Companies)

***AUTOMOBILE FRAME STRAIGHTENING**

**CITY AUTO BODY CO,** 2 Main, Acushnet, nr Lunds Corner, tel 4-0161, see p 43

***AUTOMOBILE GASOLINE (BRANDS)**

(See Gasoline and Oils)

**CITIES SERVICE,** Park Oil Co, 1241 Pleasant, 2012 Acushnet av, 775 Brock av, see p 40
**GULF,** Caron's Service Station, 41 Tarkiln rd, tel 3-0210
**MOBILGAS,** Hotel Garage, 188 Middle, tel 2-8441, see back cover and p 42
**MOBILGAS,** Servall Center, 61 Acushnet av cor Pearl, see back cover

**AUTOMOBILE GLASS**

**NEW ENGLAND PLATE GLASS CO,** 1095 Pleasant, tel 9-6653, see p 119

JOHN J. GOBELL CO.
SOAPS, POWDERS, CHEMICALS, DISINFECTANTS, PAINTS, FERTILIZERS, WIPERS, ROOF COATING, PLASTIC CEMENT, WYANDOTTE PRODUCTS Dial 2-5175 350 So. SECOND STREET

***AUTOMOBILE IGNITION SERVICE (BRANDS)**
(See Automobile Accessories, etc)
**AUTO-LITE,** Don's Inc, 12 Cook, see p 43
**DELCO,** Peirce & Hook, 443-447 Kempton, tel 2-1101, see back cover and p 38
**DELCO-REMY,** Don's Inc, 12 Cook, see p 43

***AUTOMOBILE INSURANCE**
(See Insurance Companies)
**GODDARD & BORDEN,** 21 Merchants Bank Bldg, 105 William (21) tel 2-3602, see front cover
**HUMPHREY & COVILL,** 628 Pleasant (302-310) tel 8-5203, see p 97
**WEFER & PARKER,** Merchants Bank Bldg, 105 William (46), tel 7-9376, see p 97

**AUTOMOBILE LAUNDRIES**
Auto Laundry Inc, 41 High
**HOTEL GARAGE,** 188 Middle, tel 2-8441, see back cover and p 42
Jerry's Auto Laundry & Service Station, 116 Ashley blvd

***AUTOMOBILE LOANS**
**FIRST NATIONAL BANK OF NEW BEDFORD THE,** 545 Pleasant c Union, tel 6-8241, see p 10 and 11
**MERCHANTS NATIONAL BANK OF NEW BEDFORD THE** 95 William, branches 1501 Acushnet av, 1027 S Water, tel 8-5241, see p 8 and 9
**NEW BEDFORD ACCEPTANCE CORP,** 74 Union, tel 5-7888, see p 77
**NEW BEDFORD MORRIS PLAN CO THE** 103 William, tel 5-7468, see p 13
**SAFE DEPOSIT NATIONAL BANK THE,** 608 Pleasant, tel 5-7466 and 1200 Acushnet av, tel 2-2128

***AUTOMOBILE LUBRICATION**
**PEIRCE & HOOK,** 443-447 Kempton, tel 2-1101, see back cover and p 38
**SERVALL CENTER,** 61 Acushnet av cor Pearl, see back cover

***AUTOMOBILE MOTOR ANALYZER SERVICE**
(See Automobile Accessories)

***AUTOMOBILE MOTOR TUNE UP**
**PEIRCE & HOOK,** 443-447 Kempton, tel 2-1101, see back cover and p 38

***AUTOMOBILE OILS (BRANDS)**
(See Gasoline and Oils)

***AUTOMOBILE PAINTERS**
(See Painter, Automobile and Carriage)
**CITY AUTO BODY CO,** 2 Main Acushnet n Lunds cor, tel 4-0161, see p 43
**COVILLE'S GARAGE,** 295 Sawyer, tel Conn see p 42

***AUTOMOBILE PARTS (BRANDS)**
**PONTIAC,** Peirce & Hook, 443-447 Kempton tel 2-1101, see back cover and p 38

***AUTOMOBILE RADIATORS AND REPAIRERS**
(See Automobile Accessories)

**AUTOMOBILE RENTING**
**BENT WHITNEY J INC,** (trucks) 23 State rd ND, see p 39
Mosher George F, 14 Jenny Lind

***AUTOMOBILE REPAIRING**
(See Automobile Accessories, etc)
**AUTO SELLING & SUPPLY CO,** Fairhaven Bridge, 4 Pope's Island, tel 8-5281 and 8-5282
**BENT WHITNEY J INC,** 23 State rd ND, see p 39
Community Service Station, 470 Dartmouth
**ELM MOTORS,** 216 Cottage, tel 2-0627, see p 43
**FURNANS AUTO CO INC,** 480 Union, tel 3-4711, see p 41
**HOTEL GARAGE,** 188 Middle, tel 2-8441, see back cover and p 42
**LINDEN MOTOR CAR CO INC,** 1132 Purchase, tel 5-7457 and 5-7458, see p 40
Machado Alfred R (truck), 74 Collette
**MOTOR SALES CO OF NEW BEDFORD,** 1382-1386 Purchase and 6 Pearl, tel 9-6261, see back cover
**PACKARD NEW BEDFORD CO,** 175 Ash, tel 3-6705, see back cover and p 37
**PEIRCE & HOOK,** 443-447 Kempton, tel 2-1101, see back cover and p 38
**RODMAN HERBERT L,** 2344 Acushnet av North of Lund's cor, and 10-12 Conduit Acushnet av see p 41
**SMITH CLARENCE A JR** (truck), 177 Ash, tel 3-7446, see back cover and p 37

***AUTOMOBILE SHOCK ABSORBERS AND SERVICE (BRANDS)**
(See Automobile Accessories, etc)

***AUTOMOBILE STORAGE**
(See Automobile Accessories, etc)
**HOTEL GARAGE,** 188 Middle, tel 2-8441, see back cover and p 42
**MID TOWN GARAGE,** 177 Ash, see back cover and p 37
**NEW BEDFORD STORAGE WAREHOUSE CO,** Main office 152 Front, tel 3-9951, terminal stores 152 Front, North stores 19 Jean, see p 129

***AUTOMOBILE TAXIS**
(See Taxicab Service)

***AUTOMOBILE TIRES (BRANDS)**
(See Automobile Accessores, etc)
**FIRESTONE,** Mac's Tire & Rim Service Co 107-109 N Second, tel 6-8678, see p 42
**FISK,** Peirce & Hook, 443-447 Kempton, tel 2-1101, see back cover and p 38
**GOODYEAR,** Goodyear Service Stores, 814-822 Pleasant, tel 8-5635, see p 41

**SAVINGS BANK LIFE INSURANCE**
**IT COSTS LESS**
NEW BEDFORD INSTITUTION FOR SAVINGS TEL. 8-5447

**U S,** Auto Selling & Supply Co, Fairhaven Bridge, 4 Popes Island, tel 8-5281 and 8-5282
**U S,** Standard Electrical Co, 734-744 Pleasant, tel 5-7835, see p 73

**AUTOMOBILE TOP MFRS**
Auto Top Shop 1863-1871 Purchase
Fox Auto Top Shop, 1919 Purchase
King Auto Top Shop, 58 Middle
Muggsy's Auto Top Shop, 51 Belleville av

**AUTOMOBILE TRIMMERS AND TRIMMINGS**
Boomer Abram Jr, 70 S Second

***AUTOMOBILE TRUCKING**
(See Trucking and Teaming)
**ANDREWS & PIERCE INC,** 506 Middle, tel 8-5805, see top lines
**HEMINGWAY BROS INTERSTATE TRUCKING CO,** 438 Dartmouth, tels 5-7841, 5-7842 and 5-7843, see top lines and p 132

***AUTOMOBILE TRUCKS (BRANDS)**
(See Automobile Accessories)
**DODGE,** Linden Motor Car Co Inc, 1132 Purchase, tel 5-7357 and 5-7458, see p 40
**FORD,** Motor Sales Co of New Bedford, 1382-1386 Purchase and 6 Pearl, tel 9-6261, see back cover
**INTERNATIONAL,** Clarence A Smith Jr, 177 Ash, tel 3-7446, see back cover and p 37
**MACK,** Metropolitan Motor Car Exchange Inc, 1825 Purchase, see p 42
**STUDEBAKER,** Frates Motors Inc, 427 Kempton, tel 3-6925, see p 40
**PLYMOUTH,** Herbert L Rodman, 2344 Acushnet av north of Lund's Corner and 10-12 Conduit Acushnet, tel 7-9822, see p 41

***AUTOMOBILE WASHING AND POLISHING**
(See Automobile Laundries)
**HOTEL GARAGE,** 188 Middle, tel 2-8441 see back cover and p 42
**PACKARD NEW BEDFORD CO,** 175 Oak, tel 3-6705, see back cover and p 37

***AUTOMOBILE WHEEL ALIGNMENT**
**PEIRCE & HOOK,** 443-447 Kempton, tel 2-1101, see back cover and p 38

**AUTOMOBILE WRECKING**
New Bedford Auto Wrecking Co, 1261 Cove rd
South End Auto Wrecking, 16 Cannon

***AUTOMOBILES (USED)**
(See Automobile Accessories, Dealers, Garages and Repairers)
**AUTO SELLING & SUPPLY CO,** Fairhaven Bridge 4 Popes Island, tel 8-5281
**ELM MOTORS,** 216 Cottage, tel 2-0627, see p 43
**FRATES MOTORS INC,** 427 Kempton, tel 3-6925, see p 40
**FURNANS AUTO CO INC,** 480 Union, tel 3-4711, see p 41
**LINDEN MOTOR CAR CO INC,** 1132 Purchase, tel 5-7457 and 5-7458, see p 40
**LOUGHLIN CHEVROLET,** 545-569 Mill, tel 7-9486
**MOTOR SALES CO OF NEW BEDFORD,** 1382-1386 Purchase and 6 Pearl, tel 9-6261, see back cover
**PACKARD NEW BEDFORD CO,** 175 Ash tel 3-6705 see back cover and p 37
**PEIRCE & HOOK,** 443-447 Kempton, tel 2-1101, see back cover and p 38
**RODMAN HERBERT L,** 2344 Acushnet av north of Lund's Cor and 10-12 Condutt Acushnet av, see p 41
**SMITH CLARENCE A JR,** 177 Ash tel 3-7446 see back cover and p 37

***AUTOMOBILES FOR HIRE**
(See Taxicab Service)

**AUTOMOTIVE PARTS (WHOLESALE)**
**DON'S INC,** 12 Cook, see p 43

**AWNINGS AND TENTS (MFRS AND DEALERS)**
**ACE AWNING CO,** 1904 Acushnet av, tel 2-5848, see p 91
**ATLAS AWNING CO,** 1904 Acushnet av, tel 2-5848, see p 91
**BECKMAN C E CO,** 11-35 Commercial, tel 6-8201, see p 78C
Dartmouth Awning Co, 244 Rockdale av
**DURANT JOHN W INC,** 8 Homer's Wharf, tel 2-5673, see p 78C

**BABY CARRIAGES**
Bennett Merton E, 21 Sears ct

**BADGES, CHECKS AND MEDALS**
**PARAGON STAMP WORKS & PRINTERY,** 678 Pleasant tel 6-8277 plant 1843 Purchase see top lines

**BAKERS (RETAIL)**
Allen's Bakery, 953 Acushnet av
Alves Bakery, 1010 Acushnet av
Athens Bakery, 274 Coggeshall
Aurora Bakery, 103 County
Barros Albertino, 101 Nash rd
Bradshaw & Critchley Bakery, 619 Brock av
Brenneke's Pies, 100 Parker
Capitol Bakery, 1423 Acushnet av
Carvalho Jose F, 1695 Acushnet av
Catterall's Home Bakery, 364 Ashley blvd
Clark Clarence, 1661 Acushnet av
Constant's Bakery, 742 Brock av and 14 Rodney French blvd
Crane's Bill Bakery, 195 Court
Doyle's Bakery, 872 Kempton
Gawlowicz Bakery, 111 Ruth
Gawlowicz Zofia Mrs, 59½ Bullard
General Baking Co, 708 Kempton

**T. J. MORIARTY** PAINTS, HARDWARE, ROOFING MATERIALS, FACTORY SUPPLIES
308 PURCHASE STREET Tel. 5-7404 NEW BEDFORD, MASS.

Gents Bakery, 293 Nash rd
**GIUSTI BAKING CO,** 1395 and 1707 Purchase and 1045 S Water
Greene's Bakery, 1841 Acushnet av
Gudgeon's Bakery, 1703A Acushnet av
Hampton's Bakery, 366 Cedar
Hathaway Bakeries Inc, 686 Cottage
Homlyke Bakery, 945 S Water
Ideal Home Bakery, 467 Kempton
Independent Bakery, 353 Coggeshall
Kook-E-Land, 1513 Acushnet av and 1054 S Water
Kroudvird's Sanitary Bakery, 480 and 1085 S Water and 1528 Acushnet av
Lacerda Joseph F, 199 Bonney
Leclair's Bakery, 1509 Acushnet av
Leo's Bakery, 925 Brock av
Midttun Sigurd, 248 Union
Millside Bakery, 317-319 Dartmouth
New Bedford Baking Co, 98 County and 84 Potomska
**NEW BEDFORD PUBLIC MARKET,** 704-706-708 Purchase tel 5-7821
New Manhattan Bakery, 21 Beetle
Old Home Bakery, 41 Washburn
**PROVOST & THIBAULT BAKING CO,** 47 Diman tel 2-3104 retail store 1185 Acushnet av see p 80
Pickering's Bakery, 572 Brock av
**RADCLIFFE'S BAKERY,** 1710 Acushnet av, tel 2-6753, see p 80
**RICHMOND'S BAKERY,** 378 Kempton
Santos Baking Co, 599 S Water
Seaside Baking Co, 152 Belleville av
Sharrock Agnes, 271 Tinkham
Shepley's Bakery, 968 Brock av
Slater Louis, 14 Rodney French blvd
Souza's Home Bakery, 260 Belleville rd
Sunlight Bakery, 497 Belleville av
Sunnyside Bakery, 506 Bolton
Terminal Bakery, 808 Kempton
Wade's Bakery, 1588 Acushnet av
Wallner's Bakery, 1233 Acushnet av, 86 Allen, 283 Cedar, 884 Purchase and 180 Arnold
Washington Bakery, 223 Rivet
Weld Square Bakery, 913 Acushnet av
Whittle's Home Bakery, 972 Purchase
Worthington's Bakery, 48 Rodney French blvd

### BAKERS (WHOLESALE)

Continental Baking Co, 2185 Purchase
Loose-Wiles Biscuit Co, 240 N Water
Migowen-Educator Food Co, 85 Coggeshall
My Bread Baking Co, 229 Coffin av
National Biscuit Co, 41 Merrimac
**PROVOST & THIBAULT BAKING CO,** 47 Dimant tel 2-3104 retail store 1185 Acushnet av, see p 80

### BANKERS AND BROKERS

(See Brokers, also Investment Bankers)

### *BANKS (COOPERATIVE)

**ACUSHNET CO-OPERATIVE BANK,** 115 William, tel 6-8295, see p 12
**NEW BEDFORD CO-OPERATIVE BANK,** 115 William, tel 6-8295, see p 12

### *BANKS (LOANS)

**LUZO CORP OF AMERICA,** 139 Rivet, tel 8-5451

### *BANKS (SAVINGS)

**NEW BEDFORD FIVE CENT SAVINGS BANK,** 791 Purchase, tel 6-8548, see p 4 and 5
**NEW BEDFORD INSTITUTION FOR SAVINGS,** 174-178 Union cor Purchase tel 5-7844 branches 1601 Acushnet av tel 2-2877, 10 Rodney French blvd tel 6-8967 and 407 Rivet cor Bolton tel 3-2916 Life Ins dept tel 8-5447 see top lines and p 6 and 7

### BANKS AND TRUST COMPANIES

**ACUSHNET CO-OPERATIVE BANK,** 115 William, tel 6-8295, see p 12
**FIRST NATIONAL BANK OF NEW BEDFORD THE,** 545 Pleasant cor Union, tel 6-8241, see p 10 and 11
**MERCHANTS NATIONAL BANK OF NEW BEDFORD THE,** 95 William, branches 1501 Acushnet av, 1027 S Water, tel 8-5241, see p 8 and 9
**NEW BEDFORD CO-OPERATIVE BANK** 115 William, tel 6-8295, see p 12
**NEW BEDFORD FIVE CENTS SAVINGS BANK,** 791 Purchase, tel 6-8548, see p 4 and 5
**NEW BEDFORD INSTITUTION FOR SAVINGS,** 174-178 Union cor Purchase, tel 5-7844 branches 10 Rodney French blvd tel 6-8967, 1601 Acushnet av tel 2-2877 and 407 Rivet cor Bolton tel 3-2916 Life Ins dept tel 8-5447, see p 6 and 7
**NEW BEDFORD MORRIS PLAN CO THE** 103 William, tel 5-7468, see p 13
**SAFE DEPOSIT NATIONAL BANK THE,** 608 Pleasant, tel 5-7466 and 1200 Acushnet av tel 2-2128
**SECURITY BANKERS INC,** 20 Market (23-24) tel 9-6278

### *BANQUETS AND CATERING

**KNOWLTON'S COFFEE HOUSE & RESTAURANT,** 386 Acushnet av, tel 2-1703, see p 93
**NEW BEDFORD HOTEL THE,** 705-749 Pleasant, tel 6-8521, see top lines and p 92

### BARBER AND BEAUTY SUPPLIES

Avila's Barber & Beauty Supplies, 304 Dartmouth

### BARBERS

Aguiar Joseph, 427 Belleville av
Albert's Barber Shop, 41 Beetle
Almeida Julio, 652 Pleasant
Armand's Barber Shop, 927½ Brock av
Amaral Albert M, 77 Tarkiln Hill rd
Amaral Antone A, 150 Dartmouth
Angelo's Barber Shop, 1732 Purchase
Araujo Joseph D, 55 Rivet

Established 1898
MEN'S CLOTHING
Star Store
DIAL 8-5611
See pgs 66-67

Avenue Barber Shop, 1496 Acushnet av
Avila Frank, 155 County
Barros John A, 277 Dartmouth
Bennett Aubrey V, 85 Cedar
Bernier George, 91 Ruth
Blecha Peter, 150 Arnold
Bliss Corner Barber Shop Russell's Mill rd SD
Bonin Euclid A, 1807A Acushnet av
Borges Hildeburto, 228 Weld
Boulai's Barber Shop, 245 Cedar Grove
Boulais Wilfred J, 1136 Acushnet av
Bournalis John, 285 Coggeshall
Brais Azarias, 348 Cedar
Capital Barber Shop, 1424 Acushnet av
Caya Alphonse, 272 Sawyer
Cembalisty Stanley A, 335 Coggeshall
Central Barber Shop, 87 Central av
Charette H & Son, 414 N Front
Chenel Emeric H, 1883 Acushnet av
Colonial Barber Shop, 11 Rodney French blvd
Cormier Emilien, 126 Union
Costa Antone, 559 S Water
Costa Antone, 93 Rockdale av
Costa Antone E, 283 Rivet
Costa August, 143 Rivet
Costa John, 470 Orchard
Costa Manuel J, 42 Brigham
Craveiro Manuel L, 851 Kempton
Crowley Jeremiah H, 725 Pleasant
Cunha John, 90 Allen
Dan's Barber Shop, 1376 Acushnet av
Darcy Rosario, 940 Brock av
Despres Louis J, 1864 Acushnet av
Deshaies Maurice, 138 Glennon
deSouza Manuel H, 246 Rivet
Duarte Martinho, 197 Acushnet av
Dufresne Alphonse, 515 Ashley blvd
Dufresne Joseph, 2113 Acushnet av
Economos James D, 610 Summer
Esquire Barber Shop, 617 Brock av
Ernie's, 648 Brock av
Ferraira Manuel J, 358 Dartmouth
Ferreira Manuel V, 131 Cove
Ferris Manuel, 62 Spring
Figueiredo John, 1727A Acushnet av
Fontes Joseph, 20 Allen
Frank's Barber Shop, 130 Thompson
Gagnon Adrien, 2074 Acushnet av
Garry's Barber Shop, 2A Wing
Gaughan Thomas E, 611 Acushnet av
Gauthier Alfred, 15½ Rodney French blvd
Gendron Joseph A, 683 Church
Gonsalves Manuel, 191 Court
Gosselin Fortunat, 238 Austin
Gouveia Antone D Jr, 163 Hemlock
Gouveia Antonio D, 157 Hemlock
Gregoire Napoleon, 145 Cove
Grenon Roland L, 811½ County
Guimaraes Joseph, 7 Bedford
Gula Stanley, 1688 Acushnet av
Hamel Gedeon L, 1612 Acushnet av
Hollywood Barber Shop, 1934 Purchase
Horestein Max, 156 Union
Hughes Barber Shop, 33 Linden
Jack's Barber Shop, 574½ N Front
Jason William M, 970 Purchase
Kane Philip L, 159 Gove
Keen Edge Barber Shop, 1665 Acushnet av
Kochanek Michel, 294 N Front
Kozik John, 8 Rodney French blvd
Lacourse Omer, 2176 Acushnet av
Lagesse Albert, 2794 Acushnet av
Langis J Albert, 186 Nash
LeBeau Omer, 1227 Acushnet av
LeBlanc Sylvo H, 726 Pleasant
Leontire Alexis, 329 N Front
Lemaire Louis, 1941 Purchase
Lima Manuel F, 11 Weld
Lopes John F Jr, 340½ Acushnet av
Machon Francis A, 972 Acushnet av
Marotte Homer A, 2188 Acushnet av
Martin Frank, 282 Court
Martin Joseph P, 37 Howland
Medeiros Edward P, 141½ County
Medeiros Manuel J, 149 Purchase
Mello John, 376 Dartmouth
Mendes and Silva, 522 Pleasant
Misiolek Alfred F, 880 Brock av
Montrond Ernest, 100 Union
Morin Joseph S, 271 Ashley blvd
Nolett Thomas L, 1686 Purchase
Oliveira John, 111½ County
Oliviera Luiz M, 149 Blackmer
Onley Henry P, 57 South
Orpheum Barber Shop, 1006 S Water
Paramount Barber Service, 1426 Acushnet av
Pelczar Stephen, 512 Summer
Pereira Joseph, 31½ Delano
Perreira Augustino, 259 Coggeshall
Pimental Albert, 100½ Potomska
Pires Joseph B, 103½ County
Pieorwarczyk Stanislaw, 1708 Acushnet av
Ponte's Barber Shop, 1757A Acushnet av
Quintin Hormidas A, 619 Summer
Rego Louis D, 61 Diman
Rene's Barber Shop, 44 Rodney French blvd
Robbins Julius, 266A Acushnet av
Robert Albert, 1021 Purchase
Rocha Joseph M, 102 Dartmouth
Roderiques John C, 419 Rivet
Rodrigues Frank, 1709 Acushnet av
Romy's Barber Shop, 20 Sears ct
St Louis Adrian J, 140 Union
Samson Philias F, 302 N Front
Silva Manuel S, 307 Rivet
Souza Lionel J, 491 Rivet
Spagoni John, 661 Kempton
Susini Octave, 522 Pleasant and 14 Mechanics lane
Tavares John A, 501 Kempton
Tavares Manuel, 278 Purchase
Tavares Manuel M, 163 William
Teixeira Jose, 476 Belleville av
Terminal Barber Shop, 947 Purchase
Tetreault Arthur, 1063 Purchase
Theodore Joseph, 509 County
Vaudry Alfred A, 1773 Acushnet av
Victorino Joaquin, 279 Coggeshall
Viens Joseph C, 240 Cedar
Westwater's Barber Shop, 241 Ashley blvd

NORTH END LAUNDRY
1066 COUNTY ST. LAUNDRY AND DRY CLEANERS Tel. 7-9798

***BARGAIN BASEMENTS**

**CHERRY & CO,** 814 Purchase, tel 5-7881, see top lines
**STAR STORE,** 180 Union cor Purchase, tel 8-5611 top lines and p 66 and 67

***BATHROOM TILING**

**GREENE & WOOD INC,** 334 S Water, tel 7-9436, see p 2 and 3

**BATTERIES AND SERVICE STATIONS**

Boulevard Tire Battery Service, 788 Ashley blvd
Giant Storage Battery Co Inc, 278 Kempton
**HATHAWAY OIL CO INC,** 272 Kempton, see top lines and 78B
**MAC'S TIRE & RIM SERVICE CO,** 107-109 N Second, tel 6-8678, see p 42

**BEAUTY PARLORS**

Adeline s Beauty Salon, 227 Union (508)
American Beauty Parlor, 143 County
Ann's Beauty Shoppe, 1531 Acushnet av
Anna's Beauty Shoppe, 682 Cottage
Audickas Anna Mrs, 54 Princeton
Avila Evelyn C Mrs, 127 Union (211)
Begley Helen T, 234 Union (16)
Bel-Amby Beauty Salon, 888 Purchase (509)
Bergeron Rose A Mrs, 1789 Acushnet av
Bertha's Beauty Salon, 227 Union (404)
Cameo Beauty Salon, 40 Brigham
Carolie's Beauty Shop, 282 Union
Charm Beauty Shop, 1467 Acushnet av
**CHERRY & CO,** 814 Purchase tel 5-7881, see top lines
Chez Louis, 250 Union
Chez Marguerite, 888 Purchase (408)
Cinderella Beauty Shop, 262 Union
Conley Emma J Mrs, 241 Summer
Dagesse Beauty Shop, 241 Ashley blvd
Dainty Beauty Shop, 946 S Water
Deciee Beauty Salon, 516 Summer
Bell's Beauty Salon, 964 S Water
Dolly Kay Beauty Parlor, 96 William (211)
Dodette Beauty Shoppe, 888 Purchase (211)
Dutra Adrienne E Mrs, 22 Hickory
Eddy's Beauty Salon, 1404 Acushnet av
Ernestine Beauty Salon, 227 Union (201)
Estelle Beauty Salon, 227 Union (401)
Ethel's Beauty Salon, 326 Kempton
Fashion Beauty Salon, 1077 Acushnet av
Ferreira Beatrice R Mrs, 66 Spruce
Foley Cecilia M, 222 Union (212)
Frank Hair Stylist, 259 Union
Germaine's Beauty Shop, 16 Rodney French blvd
Gladys Beauty Salon, 483 Ashley blvd
Glamour Beauty Salon, 280 Court
Hacking's Beauty Shop, 758 Purchase (9)
Harriet's Beauty Shop, 227 Union (203)
Havard Beauty Shop, 1586 Purchase
Hendricks Isabel, 261 Union (6)
Hollywood Beauty Salon, 1725 Acushnet av
Irene's Beauty Shoppe, 1354 Acushnet av
Jane's Beauty Salon, 488 Pleasant (4)
Jane's Beauty Parlor, 18 Viall
Jeanne's Beauty Shop, 1743½ Acushnet av
Katzman Esther Beauty Shop, 312 Hawthorn
Kilshaw Isabelle, 3 Emma
Lepire Alphonsine Mrs, 5 Emery
Lou's Beauty Salon, 120 Division
Lovenbury Elizabeth Mrs, 69 Mill
Mabel's Beauty Shoppe, 1605 Acushnet av
Madelyn Beauty Shop, 163 William
Mademoiselle Beauty Salon, 1462 Acushnet av
Maley Agnes T, 488 Pleasant (7)
Mam-Selle, 222 Union (211)
Marie's Beauty Parlor, 1613 Acushnet av
Marie's Beauty Salon, 2 Wing
Mary's Beauty Salon, 109 Kempton
Massachusetts Institute of Beauty Culture, 96 William (204-205)
Mayflower Beauty Shop, 888 Purchase (207)
Maytone Beauty Shop, 862 Brock av
Messier Bertha M, 227 Union (204)
Milady's Beauty Salon, 888 Purchase (309)
Miss Alma Beauty Shoppe, 493 County
Modern Beauty Salon, 141 Belleville rd
Modernistic Beauty Shop, 111 Rivet
Moore Rose M Mrs, 96 Chestnut
Morris Beauty Shop, 166 Rivet
Nan Pailey Beauty Salon, 771 Purchase
Nault Rose Mrs, 635 Summer
Nellie's Beaute Salon, 855 Purchase
Orchid Beauty Salon, 1056 County
**PATRICIA BEAUTY SHOP** 299 Dartmouth, tel 2-5153, see p 93
Pierce Lillian M Mrs, 969 Purchase (1)
Pierre Hair Stylist, 227 Union (309)
Piper's Beauty Shop, 758 Purchase (7)
Polly-May Beauty Shop, 888 Purchase (311)
Powder Puff Beauty Shoppe, 5 S Sixth
Priscilla's Beauty Shoppe, 1563 Acushnet av
Quaker Shop, 227 Union (210)
Rena's Beauty Studio, 7 N Sixth (1)
Renee Beauty Shoppe, 1546 Purchase
Rialto Beauty Shop, 37 Weld
Rita's Beauty Parlor, 262-264 Sawyer
Romella Beauty Salon, 204 Union
Rose Marie Beauty Salon, 1865 Acushnet av
Roe's Beauty Salon, 8 S Sixth
Ross Beauty Salon, 243 Sawyer
Royal Chrome Beaute Salon, 888 Purchase (205-205A)
Ruth's Beauty Shop, 91 Pierce
St Germain Irene Mrs, 488 Pleasant (8)
Scientific Beauty Shop, 822 Brock av
Scottie Beauty Shop, 305 Rivet
Senga Beauty Salon, 281 Union
Siddall Cora G Mrs, 725 Pleasant
**STAR STORE,** 180 Union c Purchase, tel 8-5611, see top lines and p 66 and 67
Sullivan Helen F Mrs, 30 Oak
Supreme Beauty Salon, 2082 Acushnet av
Tetrault's Beauty Salon, 19 Mechanics lane
Tetreault's Beauty Parlor, 1671 Acushnet av
Union Beauty Shop, 558 Pleasant (310-311)
Vanity Box Beauty Salon, 222 Union (219)
Viola's Beauty Shoppe, 190 Tinkham
Vogue Beauty Salon, 1713 Acushnet av
Vonemma Beauty Salon, 888 Purchase (502)

Heating, Air Conditioning and Piping Contractors
ANDERSON & OLSEN
Heating Contractors
147 Chancery St. Tel. 7-9162
Gas Boilers
Dadson
Oil Burners

***BED ROOM SUITES**
(See Furniture Dealers)

**BEDSPREAD MANUFACTURERS**
Normandi Bedspread Co, 57 Cove
Primrose Bedspread Co, 1357 Rodney French blvd

***BEER (BRANDS)**
**CLEAR'OC CO INC,** 475 Union, tel 7-9308 and 7-9309, see top lines

**BEER COIL CLEANERS**
Rose Antone, 10 Transit

***BEER DISTRIBUTORS**
**CLEAR'OC CO INC,** 475 Union, tel 7-9308 and 7-9309, see top lines
**WHEATON HIRAM & SONS INC,** 45 School, tel 9-6264, see back bone top lines and p 116

***BEER, WINE AND LIQUORS**
(See Liquor Dealers)

**BELT MFRS**
Admiration Belt Mfg Co, 472 Acushnet av

**BELTING DEALERS AND MFRS**
**BABBITT STEAM SPECIALTY CO,** 55-57 S Water, tel 8-5691, see front cover and p 115
**SCHMIDT MFG CO,** 286 North, see p 119

**BEVERAGES**
**CLEAR'OC CO INC,** 475 Union, tels 7-9308 and 7-9309, see top lines
**RODMAN CLUB BOTTLING CO,** 331 Nash rd tel 7-9937, see p 81
**WHEATON HIRAM & SONS INC,** 45School tel 9-6264, see back bone and top lines and p 116

**BICYCLE DEALERS AND REPAIRERS**
Baylies Square Bicycle Shop, 1746 Acushnet av
Boulevard Bike Shop, 227 Ashley blvd
Brock Avenue Bike Shop, 884 Brock av
Cardoza Frank L, 1311-1317 Purchase
Joe's Bicycle Shop, 638 S First
Jarsdin's Bicycle Shop, 242-244 Cedar
Rodeillat Francois Est of, 1746 Acushnet av
Tardiff's Bike Shop, 36 Durfee
Thomas Halbertian L, 337 Kempton

**BILLIARD ROOM SUPPLIES**
Jenness Raymond A, 62 Spring

**BILLIARD AND POCKET BILLIARD ROOMS**
Billard Club, 73 Grinnell
Faria Manuel Jr, 304 Dartmouth
Felipe Antonio M, 405 Rivet
Giasson Louis Z, 969 Acushnet av
Jardin Manuel S, 1647 Acushnet av
Jenness Raymond A, 62 Spring
Leduc Pierre A, 1856 Acushnet av
Lund's Corner Pool Room, 77 Tarkiln Hill rd
Martin Joseph P, 37 Howland
Mills Joseph, 436 Belleville av
Orpheum Pool Room, 1006 S Water
Red Wing Pool Parlor, 94 Rockdale av
Rocky's Pool Parlor, 871 S Water
Rodrigues Frank, 1709 Acushnet av
Simeonides Anastasios, 1947 Purchase
Taylor Sq Poolroom, 1885 Acushnet av

**BIRD AND PET ANIMAL DEALERS**
Camara's Bird Store, 1124 Acushnet av
**NEW BEDFORD PET & SUPPLY SHOP,** 470 Acushnet av tel 2-9679, see p 81

**BLACKSMITHS**
Bissonette Louise Z, 174 Shawmut av
Chausse Nazaire, 161 Earle
Couet Donat, 51 Acushnet av
Fisette Euclide, 357 Sawyer
McGowan Frank M, 30 Bethel
Seguin Alex J, 944 County
Silva Antone, Russells Mills rd, SD

**BLANKETS**
Beacon Manufacturing Co, 2301 Purchase

**BLEACH WATER (DEALERS)**
E-Z Bleach Co, 94 Sawyer

**BLOCKS AND BUILDINGS**
(See Buildings)

**BLUE AND BLACK PRINTS**
**BRISTOL COUNTY BLUE PRINT CO,** Masonic Bldg, 558 Pleasant (432) tel 3-4770, see corner cards
**PRINT SHOP THE,** 586 Pleasant, tel 5-7111, see p 128

**BOARDING AND ROOMS**
American Apartments, 193 Middle
Avon House The, 1041 Purchase
Baker Lucy A Mrs, 950 Pleasant
Barghorn Elizabeth R Mrs, 65 Walden
Bay View House, 1097 Purchase
Bessette Verda A Mrs, 192 Middle
Binns Mary Mrs, 1283 Purchase
Blais George A, 366 Pleasant
Bourne Matilda J Mrs, 245 Walnut
Bouthillette Celina Mrs, 69 S Sixth
Caouette Alice, 209 Middle
Caouette Corinne Mrs, 531 Purchase
Capitol House, 134-136 Dean
Castino Kate L Mrs, 207 Walnut
Clantic House, 475 Purchase
Clarendon House, 197 Middle
Comeau Blanche, 147 Eighth
Conniff John A, 174 Walnut
Conto John B, 287 Acushnet av
Cordeiro House, 139 County
Couza Mary D, 26 S Sixth
Crook Elizabeth Mrs, 214 Walnut
Cutler Rooms, 460 County
Davignon Yvonne Mrs, 351 County

Clear'oc

BUDWEISER DISTRIBUTORS

475 UNION ST. Dial 7-9308

Diana Lodge, 198 Middle
Elm Arch Inn, 21 S Sixth
Elma House, 153 Elm
Feeney Mary Mrs, 95 N Second
Francis Mary E Mrs, 60 Thomas
Fredericktown The, 345 Union
Genson Mary A Mrs, 152 William
Gezepien Tebla Mrs, 620 First
Gladu Napoleon, 584 Purchase
Goldberg Esther R Mrs, 290 Pleasant
Golden Inn, 396-398 N Front
Golden Mae, 34 High
Goyette Emile M, 1305 Acushnet av
Gray Inn, 464 County
Gudewicz Joseph, 162 Sawyer
Heap Mary E Mrs, 19 N Sixth
Hebert Emma Mrs, 198 Walnut
Hotel Touraine, 1166 Acushnet av
Kenwood Rooms, 470 County
Kingston The, 1011-1013 Purchase
Lajeunnesse Sarah Mrs, 17 Weld
Lamarre Loretta M, 33 Seventh
Leclair Catherine Mrs, 50 Hill
Lenox Rooms The, 1024 Purchase
MacKay Lottie E Mrs, 183 Orchard
Mansion The, 485 County cor Middle Route 6
**MC AVOY JOHN J,** 180 Middle, tel 3-4946
McDonald Mercy H Mrs, 19 Seventh
Melzer Anna M Mrs, 393 Pleasant
Meny Victor, 235 Sawyer
Miller Marie Mrs, 324 Pleasant
Nagle Ida Mrs, 207 Middle
Nickerson Annie W Mrs, 185 Middle
Nolin Rose Mrs, 216 Middle
Pacheco Antone Jr, 137 Acushnet av
Packish Mildred, 564 Purchase
Paramount House, 15 Mill
Parent Eugene, 1293 Acushnet av
Perry Winifred Mrs, 256-258 Coffin av
Phoenix House, 442 County
Pelletier Euclide J, 149 Elm
Perry Cordelia Mrs, 242 Walnut
Picard Exilia Mrs, 474 County
Pleasant View House, 271 Pleasant
Plymouth House, 1014 Purchase
Poitras Anna Mrs, 201 Walnut
Ray's Rooms, 33 S Sixth
Reece Herbert, 604 Purchase
Ruff Lena Mrs, 173 Middle
Savoie Emelda Mrs, 64 Mill
Sevigny Arthemise, 28 High
Somerset House, 1089 Purchase
Spencer Marian Mrs, 181 Elm
Sullivan Doris H Mrs, 491 Purchase
Sullivan Katherine Mrs, 67 Mill and 111 High
Sutton Anna J Mrs, 74 Spring
Sylvaria Pearl M Mrs, 79 North
Taylor Alban, 80 Mill
Tetreault Philias, 49 North
Tinkham Edith A, 373 Pleasant
Vautrin Alice Mrs, 96 State
Vieira Nancy, 181 Middle
Walker Edith M Mrs, 176 Elm
Whitman House, 67 Coffin av
Wilson Vashti H Mrs, 54 Hillman
Wise George F, 150 Eighth
Wyse Matthew, 180 Walnut

**BOAT BUILDERS**

Beetle Boat Builders, 19 County
Scott Palmer & Co, foot Logan and 1482 Rodney French blvd

***BOAT PAINTS**

(See Paints, Oil and Varnish)

**BOAT SUPPLIES**

Bibeau's Auto Boat Mart, 1250-1258 Purchase

**BOILER INSPECTORS**

Hartford Steam Boiler Inspection & Ins Co, 11 N Sixth

**BOILER REPAIRERS**

**NEW BEDFORD BOILER & MACHINE CO INC,** 42 Front, office 18 Commercial, see p 90

***BOILER AND PIPE COVERINGS**

**ANDERSON & OLSEN,** 147 Chancery, tel 7-9162, see top lines

***BOILERS (BRANDS)**

**AMERICAN RADIATOR,** Walter P Bailey, 126 Dartmouth, tel 2-4184, see back cover
**BURNHAM,** Walter P Bailey, 126 Dartmouth, tel 2-4184, see back cover
**INTERNATIONAL,** Walter P Bailey, 126 Dartmouth, tel 2-4184, see back cover
**WEIL-MC LAIN,** Babbitt Steam Specialty Co, 55 S Water, tel 8-5691, see front cover and p 115

**BOLT MFRS**

**CONTINENTAL SCREW CO,** 459 Mt Pleasant, see p 119

***BOLTS AND NUTS**

**BABBITT STEAM SPECIALTY CO,** 55-57 S Water, tel 8-5691, see front cover and p 115
**HANDY JONATHAN CO INC,** 28-30 William tel 7-9457, see corner cards and p 89
**NEW BEDFORD STEEL & SUPPLY CO,** 42 Front office, 18 Commercial, see p 90

***BONDS AND STOCKS**

(See Brokers—Stocks and Bonds)

**BOOK AND PAMPHLET PRINTING**

(See Printers—Book and Commercial)
**REYNOLDS PRINTING,** 34 N Second, tel 6-8234, see p 128

DAHILL'S Bedford's Best Paints
Brushes — Floor Treatments Agents for Kent's
TEL. 3-3786 Est. 1883 Suction and Polishing Machines 1886 Purchase St

SIMPSON WILLIAM A, 128 Union, tel 3-5566

**BOOK BINDERS**

**COFFIN A E PRESS THE,** 508 Pleasant, tel 6-8058, see p 132
Sullivan & Crocker, 128 Union

***BOOKKEEPING MACHINES**

(See Adding, Calculating and Tabulating Machines)

**BOOK SELLERS**

Book House, 562 County
Eighth Street Studio, 15 Eighth
**HUTCHINSON H S & CO,** 222-226 Union, tel 6-8581, see p 128
**NEW BEDFORD BOOKSHOP,** 490Pleasant tel 5-7320, see corner cards

***BOOTS AND SHOES**

(See Shoes)

**BOTTLERS (CARBONATED BEVERAGES)**

**CLEAR'OC CO INC,** 475 Union, tels 7-9308 and 7-9309, see top lines
Coca Cola Bottling Co, 1091 Kempton
Lafferty & Tanguay, 521 S Water
Min-R-ize Bottling Co, 9-11 Linden
New Bedford Bottling Co, 32 Morton ct
Perfection Bottling Co, 44 Phillips av
**RODMAN CLUB BOTTLING CO,** 331 Nash rd, tel 7-9937, see p 81
**WHEATON HIRAM & SONS INC,** 45 School tel 9-6264, see top lines back bone and p 116
Whistle Bottling Co, 262 Coggeshall

**BOWLING ALLEY SUPPLIES**

Phaneuf Leo F, 16 Buttonwood

**BOWLING ALLEYS**

Baylies Square Recreation, 14 Glennon
Cougar Bowling Alleys, 264 Dartmouth
Holly St Bowling Center, 57 Holly
O K Bowling Alleys, 49 Rodney French blvd
Rego's Bowling Alley, 61 Diman
Robinson Frederick L Jr, 19 Mill
Simmons Bowling Alleys, 354 Acushnet av
Sociate L'Assomption, 1840 Acushnet av
Vera Bowling Alleys, 261 Union

**BOX MFRS**

Heaton's Machine Shop, 94 Sawyer
Prospect Box Co, 70 Prospect

***BOYS CLUBS**

**DENNISON MEMORIAL OF THE LADIES CITY MISSION SOCIETY,** 755 S First, see p 65A

**BRAID MFRS**

Emslo Braid Corp, 472 Acushnet av

***BRASS, BRONZE AND ALUMINUM FOUNDERS**

**NEW BEDFORD BRASS FOUNDRY,** 25 Pine, see p 118

**BRASS FOUNDRIES**

**NEW BEDFORD BRASS FOUNDRY,** 25 Pine, tel 2-3111, see p 118

**BREWERS (FERMENTED BEVERAGES)**

Dawson's Brewery Inc, 29 Brook
Smith Bros Inc, 2015 Purchase

***BREWER AGENTS**

**WHEATON HIRAM & SONS INC,** 45 Schools, tel 9-6264, see back bone top lines and p 116

***BRICK, LIME AND CEMENT**

(See Building Materials and Supplies)

**BRIDGE BUILDERS**

**TAYLOR FRANK C INC,** 50 Middle, Fairhaven, tel 2-1767, see p 1105

**BRIQUETTES**

**DUFF DAVID & SON,** 640 Pleasant and wharve Fish Island tel 6-8271, see front cover and p 82

**BROADCASTING STATIONS**

**WNBH RADIO STATION,** 588 Pleasant tel 8-5228

**BROKERS (BOAT AND FISH)**

New Bedford Marine Sales & Exchange, 12 William

**BROKERS (COTTON)**

Devoll Milton C, 260 Union (9)
Jones Gardner & Beal Inc, 420 Acushnet av
Sampson C Arthur, 277 Maple

***BROKERS (INVESTMENT)**

(See Brokers—Stocks and Bonds, also Investment Bankers)
**KIDDER, PEABODY & CO,** 206 First Nat Bank Bldg, 227 Union, tel 8-5641, see p 77
**TUCKER ANTHONY & CO,** 20 Market, tel 8-5283, see p 95

**BROKERS (STOCKS AND BONDS)**

Hawes William C, 20 Market (22)
**KIDDER PEABODY & CO,** 206 First Nat Bank Bldg, 227 Union, tel 8-5641, see p 77
**TRIPP & TABER,** Merchants Bank Bldg, 105 William (36)
**TUCKER ANTHONY & CO,** 20 Market, tel 8-5283, see p 95

**BROOM MFRS**

B& F Broom Co, 1783 Purchase

**BRUSH AND BROOM DEALERS**

Caron Brush Co, 679 Cottage
Fuller Brush Co, 201 Middle

***BUILDERS HARDWARE (BRANDS)**

(See Hardware Dealers)

***BUILDING CONTRACTORS**

(See Contractors—Building)

The Sign of Hope

When making your Will, may we suggest that you remember the "New Bedford Salvation Army Endowment Fund." Full information Direct or through Legal Advisor.
Executive Office, 619 Purchase St. PHONE 2-0902

We Serve Without Regard to Race, Creed or Color

**BUILDING MATERIALS AND SUPPLIES**

**ACUSHNET SAW MILLS CO,** 54 Mill rd, tel 6-8511, see back bone
**BUILDING MATERIALS INC,** 8 Union, tel 2-9756, 25 Nauset tel 6-8219
**CROACHER THOMAS W ESTATE,** 384 S Water, see top lines and p 74
Denault T A & Son, 102 Wamsutta
**GREENE & WOOD INC,** 334 S Water, tel 7-9436, see p 2 and 3
Grossman L Sons Inc, 27 Ashley blvd
King's Building Materials, 29 Russell's Mill rd, SD
Kingsley F H, 188 N Water
**MORIARTY T J,** 308 Purchase, tel 5-7404, see top lines and p 91
Sturtevand & Hook Co, 200 N Water
Tarello Tile Co, 111 Willis

***BUILDING MOVERS**

England Joseph J, 215 Church

***BUILDING PAPERS**

**GREENE & WOOD INC,** 334 S Water, tel 7-9436, see p 2 and 3

**BUILDING WRECKERS**

**WATKINS CONTRACTING CO,** 520 Acushnet av, tel 2-8331

**BUILDINGS (OFFICE AND PUBLIC)**
(See also Halls)

Allen Bldg, 420 Acushnet av
Arcade Bldg, 1055-1097 Acushnet av
B& R Bldg, 279 Union
Bardol Bldg, 848-852 Purchase
Berthiaume Bldg, 164 Rivet
Blackmer Bldg, 696-971 Purchase
Book Store Bldg, 222 Union
Bouvier Bldg, 1283 Acushnet av
Bristol Bldg, 758-762 Purchase
Bristol County Court House, 443 County
Bristol County House of Correction and Jail, 226 Ash between Court and Union
Brownell Block, Ashley blvd nr Coggeshall
Capitol Bldg, 1428 Acushnet av
Chapman Bldg, 688 Pleasant and 123 Elm
Chausse Building, 1870-1872 Acushnet av
**CITY HALL,** 133 William
Clifford Bldg, 20 Market cor N Sixth
Cobb Bldg, 2174 Acushnet av
Coffin Bldg, 508 Pleasant
Collette Bldg, 1566 Acushnet av
Connell Building, 1736-1740 Purchase
Cornell Bldg, 736 Pleasant
Cote Bldg, 271 Union
Cummings Bldg, 96 William and 801-811 Purchase
Cushing Bldg, 586 Pleasant
Davidson Bldg, 1661 Purchase
Davis Bldg, 700-716 Purchase
Duff Bldg, 628 Pleasant
Eagles Bldg, 1851-1853 Purchase
Eastern Star Temple, 561 Purchase
Federal Bldg, 695 Pleasant bet Elm and Middle
Fire Department Headquarters, 868 Pleasant
**FIRST NATIONAL BUILDING THE,** 227 Union and 545 Pleasant
**FIVE CENTS SAVINGS BANK BLDG,** 791 Purchase
Folsom Block, 914-922 Purchase
Folsom Bldg, 106 Middle
Glazer Block, 1826-1840 Purchase
**HASTE BLDG,** 749 Purchase
Hawes Electric Bldg, 592-594 Pleasant
Herman Bldg, 129 Union
I O O F, 11 Foster
Jean Bldg, 1305 Acushnet av
**JONATHAN BOURNE WHALING MUSEUM,** 18 Johnny Cake Hill
Labor Temple, 746 Pleasant
Levy Bldg, 640 First
Liberty Bldg, 231 Union
Machaber Building, 1208 Acushnet av
Manelis Bldg, 955 S Water
Masonic Bldg, 558 Pleasant
Masonic Temple, 435 County
Merchants Bank Bldg, 95-101 William
Mills Bldg, 202 Union
Mt Royal Bldg, 958 Acushnet av
Municipal Bldg, 133 William cor Pleasant
New Bedford Armory, 5 Sycamore cor Pleasant
**NEW BEDFORD INSTITUTION FOR SAVINGS BLDG,** 174-178 Union
New Bedford Theatre Bldg, 251 Union
Olivier Bldg, 384 Acushnet av
Olympia Bldg, 888 Purchase cor Elm
Poisson Bldg, 1054 Acushnet av
Police Headquarters, 25 Spring
Polish Nat Bldg, 12A Rodney French blvd
Post Office, 695 Pleasant bet Elm and Middle
Public Library Bldg, Pleasant cor William
Registry of Deeds, 25 N Sixth cor William
Reynolds Bldg, 32 N Second
Robeson Bldg, 41-59 William
Rogers H Building, 133-137 County
Safe Deposit Nat Bank, 608 Pleasant
Samuel Bldg, 488 Pleasant
Sharpshooters Bldg, 1007 S Water
Silva Bldg, 157B Acushnet av
Standard Bldg, 555 Pleasant and 2-10 Market
Sylvia Bldg, 1446-1454 Acushnet av
Third District Court House, 505 Pleasant cor Spring
Times Bldg, 908 Purchase
Trudel Hall, 26 Durfee
U S Custom House, 37 N Second
Union for Good Works Bldg, 12 Market
Vera Bldg, 255-261 Union
Waite Bldg, 67-71 William
Wamsutta Mill Blocks, Logan and N Front and bet Hazard and Austin ct
Welfare Bldg, 106 Spring
Wing Bldg, 790 Purchase
Winslow Bldg, 790 Purchase
Winslow Bldg, 234-240 Union

GULF HILL DAIRY CERTIFIED MILK
ICE CREAM and DAIRY PRODUCTS So. Dartmouth Tel. 8-5888

Winsor Blk, 414-420 N Front
**Y M C A,** Auditorium, Dormitories Baths and Membership Activities, 147 William tel 2-5348, see p 65
Zeitz Bldg, 7 N Sixth

***BULLETINS**

**EAGLE SIGN CO,** 61 Church, tel 7-9566, see p 36

**BUS LINES (AGENCY)**

**FRANCISCO OLIVEIRA TRAVEL AGENCY** 259 Rivet, 4-2471, see top lines
**PARAGON TRAVEL AGENCY,** 688 Pleasant tel 6-8277, see top lines
**UNION STREET RAILWAY CO,** office 1959 Purchase tel 8-5211 waiting room 927-931 Purchase tel 2-3340 agents Greyhound Bus Lines bus terminal 145 Middle tel 2-3340 see p 19

***BUS TICKET AGENCIES**

**UNION STREET RAILWAY CO,** office 1959 Purchase tel 8-5211 waiting room 927-931 Purchase tel 2-3340 agents Greyhound Bus Lines bus terminal 145 Middle tel 2-3340, see p 19

**BUS AND COACH LINES**

Almeida's Bus Service, 17-19 Swift tel 2-3661
**GREYHOUND BUS LINES,** 145 Middle, tel 2-3340, see p 19
I C T Bus Lines, 981 Purchase
Sconticut Neck Bus Lines, 981 Purchase
**UNION STREET RAILWAY CO** (Fall River and Providence Service) office 1959 Purchase tel 8-5211 waiting room 927-931 Purchase tel 2-3340 agts Greyhound Bus Lines bus terminal 145 Middle tel 2-3340, see p 19

***BUS AND COACH TERMINAL**

**UNION STREET RAILWAY CO** (Fall River and Providence Service) 145 Middle, tel 2-3340, see p 19

***BUSINESS DEVELOPMENT LOANS**

**NEW BEDFORD MORRIS PLAN CO THE,** 103 William, tel 5-7468, see p 13

***BUSINESS SCHOOLS**

(See Schools, Colleges and Academies)
**KINYON SCHOOL THE,** 688 Pleasant, tel 2-5448, see corner cards

**BUTTER, CHEESE AND EGGS (RETAIL)**

**GULF HILL DAIRY INC,** Gulf rd, S D, tels 8-5888 Gulf Hill Parlors 596 Pleasant plant and office, see top lines
Kennedy & Co Inc, 762 Purchase and 1051 S Water, 1149 Acushnet av

**CABINET MAKERS**

**ACUSHNET SAW MILLS CO,** 54 Mill rd, see back bone
Blossom J W, 159 N Second
Caron Leo H, 20 Quary
Cusson John B, 817 First
D & F Cabinet Shop, 1817 Acushnet av
Du-All Wood Products, rear 171 N Second
Frank's Cabinet Shop, 61 Delano
**GREENE & WOOD INC,** 334 S Water, tel 7-9436, see p 2 and 3
Jack's Cabinet Shop, 140 Dartmouth
Joe's Novelty Shoppe, 78 Acushnet av
**LETENDRE D,** 116 Glennon, tel 3-2012
Nielsen Niels, 93 N Second
Park View Work Shop, 1867 Acushnet av
Pires Antonio A, 617 S Water
River Cabinet Corp, 246 River rd
Ronny's Woodwork Shop, 176 Sawyer
Savaria Rosario, rear 24 McGurk
Silva's Cabinet Shop, 216-220 Myrtle
Sturtevant & Hook Co, 206 N Water
Timbercraft Cabinet Shop, 1009 Everett
Washburn Fred C, 224 N Water

***CABS**

(See Taxicab Service)
**PARK CAB,** 393 Rivet, tel 3-8514 and 8-5910, see p 131
**VICTORY CAB INC,** 999 Purchase, tel 5-7874, see back bone and p 130

***CAFES**

(See Restaurants)

***CANNEL COAL**

**DUFF DAVID & SON,** 640 Pleasant and wharf Fish Island, tel 6-8271, see front cover and p 82

**CAP MFRS**

Manhattan Cap Co, 27 Weld

**CAPACITOR MFRS**

**CORNELL-DUBILIER ELECTRIC CORP,** 1605 Rodney French blvd, see p 109

**CARBONATED BEVERAGES (MFRS)**

**WHEATON HIRAM & SONS INC,** 45 School, tel 9-6264, see back bone top lines and p 116

**CARD CLOTHING MFRS**

Sykes Inc, 242 N Water

***CARPENTERS (JOB)**

(See Contractors, Carpenters)

**CARPET CLEANERS AND LAYERS**

**BUSH & CO INC** (plant owners), 512 Pleasant, tels 5-7803 and 5-7804 and plant Smith Mills, ND, tel 3-0692, see top lines and p 69
Chase Arthur J, 224 Phillips av

**CARPETS, RUGS AND FLOOR COVERINGS**

**BETTENCOURT FURNITURE CO,** 149 County, 1720 Acushnet av and 275 Rivet
**HOUSEHOLD FURNISHING CO INC,** 690 Purchase, tel 9-6293, see bottom edge and p 86

WHITE'S FARM DAIRY
SPECIAL MILK ENTIRELY FROM OUR OWN HERD
211 Middle Road ACUSHNET, MASS.
DIAL 3-4457

**REGAL FLOOR COVERING CO,** 152-156 N Main, Fall River, tel 9-6401, see p 88
**STAR STORE,** 180 Union cor Purchase, tel 8-5611, see top lines and p 66 and 67
**STERLING FURNITURE CO,** 123-127 County
**WING C F CO INC,** 690-794 Purchase, 349-357 Acushnet av and 50-58 N Second, tel 9-6411, see top lines and p 68

### CASH REGISTERS
National Cash Register Co, 358 Acushnet

### CASH REGISTER REPAIRING
Cornell Henry, 475 Chancery

### CASKETS
Providence Casket Co, 1821 Acushnet av

### *CASTERS (TRUCK)
**BABBITT STEAM SPECIALTY CO,** 55-57 S Water, tel 8-5691, see front cover and p 115

### *CATALOGUE ORDER STORES
**SEARS ROEBUCK & CO,** 907 Purchase, tel 3-9961, catalogue dept, tel 8-5294, see p 16

### CATERERS
Theriault Mildred M, 205 Summer
Tripp Stephen, (caterer and furniture rental), 143 Parker

### *CEDAR POSTS
**GREENE & WOOD INC,** 334 S Water, tel 7-9436, see p 2 and 3

### CEILING TILE
**BETTER HOMES INC,** 868 Kempton, tel 2-5314, see top lines

### CEMENT BLOCK MFRS
New Bedford Cement Block Co, 135 Hemlock

### *CEMENT, LIME AND BRICK
(See Building Materials and Supplies)

### CEMETERIES
Hebrew Cemeteries, 1345 Plainville rd
Lund's Corner, 2187 Acushnet av
Oak Grove, 251 Smith and 185 Parker
Old Cemetery, 188 S Second bet Griffin and Morgan lane
Peckham West, 395 Mt Pleasant north of District Reservoir
Pine Grove, entrances 1055 Ashley blvd and 371 Lawrence
**RIVERSIDE CEMETERY,** 274 Main, Fairhaven, tel 9-6978, see p 1104
Rural, 149 Dartmouth
Sacred Heart, 385 and 743 Mt Pleasant
St John's, 676 Allen near Dartmouth line and 466 Jacintho
**ST MARY'S CATHOLIC CEMETERY,** 1213 Kempton, tel 3-5077, see p 49

### *CERTIFIED PUBLIC ACCOUNTANTS
(See Accountants and Auditors)
**MOORE J EDWARD,** 246 Union, tel 2-748, see p 36
**SAWYER CHARLES P,** 277 Union (611), tel 6-8249, see p 36
**SWIFT MERTON W & CO,** Book Store Bldg (203), 222 Union, tel 6-8698, see p 36

### *CHAMBER OF COMMERCE
**NEW BEDFORD BOARD OF COMMERCE** 628 Pleasant (201), Duff Bldg, tel 8-5231, see p 14 and 15

### *CHARCOAL
**DUFF DAVID & SON,** 640 Pleasant and wharf Fish Island, tel 6-8271, see front cover and p 82

### *CHARITY ORGANIZATIONS
**SALVATION ARMY,** 619 Purchase, tel 2-0902, see top lines and p 48
**VOLUNTEERS OF AMERICA INC,** 1253 Purchase, tels 5-7434 and 5-7435, see top lines and p 64

### *CHECK SIGNERS
(See Office Supplies and Equipment)

### *CHECK WRITING MACHINES
(See Office Supplies and Equipment)

### CHECKING ACCOUNTS
**FIRST NATIONAL BANK OF NEW BEDFORD,** 545 Pleasant c Union, tel 6-8241, see p 10 and 11

### CHEMICALS
**GOBELL JOHN J CO,** 350 S Second, tel 2-5175, see top lines

### CHILDREN'S AID
**NEW BEDFORD CHILDREN'S AID SOCIETY AND THE NEW BEDFORD FAMILY SOCIETY,** 106 Spring, see p 61

### *CHILDREN'S AND INFANTS' WEAR
**CHERRY & CO,** 814 Purchase, tel 5-7881, see top lines

### CHIMNEY CLEANERS
Marchant Joseph L, 121 Park
R & R Vacuum Chimney Cleaning Co, 168 N Front

### CHINA, CROCKERY, GLASSWARE AND EARTHENWARE
Guy's Kitchenware, 983 S Water and 1050 Acushnet av
**NEW BEDFORD DRY GOODS CO,** 180 Union c Purchase, tel 8561, see top lines and p 66 and 67
**STAR STORE,** 180 Union and Purchase, tel 8-5611, see top lines and p 66 and 67

### CHIROPODISTS
Anderson Mabelle Mrs, 888 Purchase (403)

PARAGON STAMP WORKS
RUBBER STAMP MANUFACTURERS AND PRINTERS
Quick Service and Original Designs
678 Pleasant St. opp Post Office Tel. 6-8277


Blanchet Eliza E Mrs, 446 County
Bourque Joseph F, 1498 Acushnet av
Bronspiegel Harry, 222 Union (512)
Davis Mary E, 222 Union (301)
Levy Malcolm A, 758 Purchase (12)
Luby Lawrence, 261 Union (14)
Perry Hilaria M, 227 Union (303)
Pierce Lillian M Mrs, 969 Purchase (1)
Portnoy Waltham W, 1543 Acushnet av
Query A Herve, 814 Acushnet av
Riley Frederic A, 222 Union (411)
Sherman Vernece E, 404 Union
Shuster Leonard, 261 Union (4)
Snyder Irving R, 888 Purchase (204)
Tallman Murray M, 888 Purchase (501)
Thomas Xenophon, 758 Purchase (20)
White Edith M Mrs, 208 Kempton

**CHRISTIAN SCIENCE PRACTITIONERS**
Hodges William L, 222 Union (406)

**CHURCHES**

**Advent**
Portugese Seventh Day Advent Church, 279 Acushnet av
Seventh Day Adventist Church (English), 95 Willow

**Advent Christian**
Advent Christian, 124 Sycamore cor Emerson

**African Methodist**
Bethel, 318 Kempton
Zion, 275 Elm

**Baptist**
Capela Portuguaz, 60 Thompson cor Crapo
Elim Baptist Church, 205 Middle
**FIRST,** 149 William, see p 46
Immanuel, 195 Whitman nr Acushnet av
North, 750 County
South, 745 Brock av
Union, 109 Court

**Christian**
People's Christian Church (non-sectarian), 268 Cottage nr Kempton

**Christian Science**
First Church of Christ, 532 County cor Mill, reading room, 222 Union (215)

**Congregational**
First, 2195 Acushnet av
North, 865 Purchase c Elm
United Christian Church, 635 Purchase

**Episcopal**
Grace, 422 County cor School
St Andrews, 169 Belleville rd nr Acushnet av and Chapel, 2240 Acushnet av
St James, 841 County c Linden
St Martin's, 154 County

**Evangelical Lutheran**
St John's, 296 Kempton

**Friends, Society of**
Friends Meeting House, 83 Spring nr Seventh

**Hebrew**
Ahavath Achim, 385 County
Chessed Shel Ames Synagogue, 86 Kenyon
Tifereth Israel, 42 S Sixth

**Latter Day Saints**
Church of Jesus Christ of Latter Day Saints, 600 Kempton
Reorganized Church of Jesus Christ, 39 Bourne cor Thompson

**Methodist**
Allen St, 35 Allen cor County
Douglas Memorial African Methodist Zion Church
St Paul's, cor Kempton and Parkdale av
**TRINITY,** 473 County c Elm, see p 51
Wesley, 385 Ashley blvd cor Whitman

**Nazarene**
First Church of the Nazarene, 75 Spruce c Smith

**Presbyterian**
Christ, Sawyer
First, 519 County

**Primitive Methodist**
First, 160 Weld nr Pleasant
South, 170 County nr Thompson

**Roman Catholic**
**HOLY NAME CHURCH,** Rev Timothy P Sweeney rector, Rev Leo T Sullivan and Rev James F McDermott curates, Mt Pleasant cor Clark, see p 47
Holy Rosary, 844 Acushnet c Logan
Mount Carmel, 286 Rivet
Our Lady of Perpetual Help, 227 N Front
Our Lady of the Assumption, 368 S Water
Our Lady of the Immaculate Conception, 136 Earle
Sacred Heart, 331 Summer cor Robeson
St Ambrose Church, 416 Kempton
St Ann's, 898 Brock av
St Anthony's Church, 1395 Acushnet av cor Bullard
St Bonniface, 441 Coggeshall cor Purchase
St Casimir's R C Church, 2054 Acushnet av
St Francis of Assisi, 293 Mill
St Hedwig's, 56 Delano
St Hyacinth, 171 River nr County
**ST JAMES CHURCH,** Rev Hugh A Gallagher, pastor, Howard A Waldron, Daniel E Carey, James A McCarthy curates, 225 County nr Rockland, see p 50
**ST JOHN THE BAPTIST CHURCH,** 342 County c Wing, tel 2-7727, see p 53

**HAWES ELECTRIC CO.** **Contractors Appliances**
592 PLEASANT ST. TEL. 8-5285
EVERYTHING ELECTRICAL

St Joseph's, 1950 Acushnet av cor Duncan
St Kilian's, 300 Ashley blvd cor Davis
**ST LAWRENCE CHURCH,** Rt Rev John F McKeon rector, Rev Thomas C Gunning curate, 565 County cor Hillman, see p 49
St Theresa Church, 2683 Acushnet av

**Unitarian**

**FIRST CONGREGATIONAL SOCIETY** (Unitarian), County, Union and Eighth, see p 52
**FIRST UNITARIAN CHURCH,** County, Union and Eighth, see p 52
North Unitarian Church, 101 Tallman

**Miscellaneous Denominations**

Church of God and Saints of Christ, 329 Middle
City Mission, 755 First
Clifford Chapel, 3644 Acushnet av nr Braley rd
First Pentecostal Church of Jesus Christ, 190 Cedar Grove
First Spiritualist Harmony, 1656 Purchase
Gospel Chapel The, 100 High
Gospel Hall, 105 Purchase
House of Prayer, 51 Howland
New Bedford Men's Mission, 151 N Second
Pentecostal House of Prayer, 215 Sawyer
Pilgrim (Undenominational) 169 William
Polish National Catholic Church of Holy Cross, 1706 Acushnet av
**SALVATION ARMY,** Adjutant and Mrs John Pickup officers in charge meetings in the Citadel Sat 8 p m, Sunday holiness 11 a m, Sunday School 2 p m, Praise meeting 3 p m, Y P L 6:30 p m, Salvation 8:00 p m, 619 Purchase, tel 2-0902, see top lines and p 48
Seaman's Bethel, 11 Johnny Cake Hill
Shawmut Chapel (Undenominational), 1582 Plainville rd
Spiritualist Church, 1656 Purchase
St Georges Greek Orthodox Church, 87 Ashley blvd
**VOLUNTEERS OF AMERICA INC,** Henry D Sharp Lt major headquarters 1253 Purchase tels 5-7434 and 5-7435, men's home 1265 do, industrial dept 1245 do, store 1004 Acushnet SS 12:30 Evening services Wed 7:30 p m Sundays 7:00 p m, see top lines and p 64
United Church, 636 Purchase
Zion Gosepl Mission, 128 Union

**CIGAR MFRS**

Gil Joseph R, 119 Rivet

**CIGARS AND TOBACCO (RETAIL)**

Faber Inc, 725 Pleasant
Schulte A Inc, 740 Purchase
Sher Nathan, city pier 4
Schwartz Louis, 1955 Purchase
Wright Daniel J, 227 Union
Young James Inc, 741 Purchase

**CIGARS AND TOBACCO (WHOLESALE)**

Converse Tobacco Co Inc, 360 Acushnet av
Nemrow Bros Inc, 125 Union
Union Tobacco Co, 87-89 Union

**CITY DIRECTORY PUBLISHERS**

**MANNING H A CO,** 33 Lyman, Springfield and 104 Hanover, Boston, see p 1108
**POLK R L & CO,** 179 Lincoln, Boston (11), tel Han 6309, see p 126

***CIVIL ENGINEERS AND SURVEYORS**

(See Engineers—Civil)
**CARD THOMAS B,** Masonic Bldg, 558 Pleasant (318), tel 2-4157, see top lines

***CLEANERS**

**NEW ENGLAND OVERALL DRY CLEANING & SUPPLY CO,** 20 Howard av, tel 3-7332, see p 72

**CLEANERS AND DYERS**

Ashley Park Tailor Shop, 321 Rivet
Barroll's Cleaners, 356 Arnold
Baylie's Square Cleaners, 1801 Acushnet av
Bor's Nat Cleaners and Dyers, 1692 Acushnet av
**BUSH & CO INC** (plant owners), 512 Pleasant, tels 5-7803 and 5-7084 plant Smith Mills, ND, tel 3-0692, see top lines and p 69
City Cleansers & Dyers, 304 Coggeshall
Cleanwell Dye House, 660 Brock av
Community Cleaners & Dyers, 813 County
Contois William, 1085 Purchase
County Cleansers, 108 County
Cussell's Cleaners & Dyers, 154 Union and 741 Kempton, plant 210 County
Crossley's Quality Cleaners, 1608 Acushnet av
Dependable Cleaners & Dyers, 66 Dartmouth
Elite Cleansers & Dyers, 1262A-1266 Acushnet av
Gene's Cleaning & Dyeing, 2117 Acushnet av
Hazelwood Cleaning, 582 Brock av
Henry's Cleaners & Dyers, 421 N Front
Lund's Corner Cleaners, 2162 Acushnet av
Mayhew's Cleansers & Dyers, 2076 Acushnet av
Modern Cleansers & Dyers, 901 S Water
**NEW BEDFORD STEAM DYE HOUSE,** 690 Pleasant, plant and office 45-47 Hunter, see p 70
**NEW ENGLAND CLEANERS AND DYERS INC,** 79 Brook, 112 Middle and 1223 Acushnet av, tels 5-7429 and 5-7420, see p 71
**NEW ENGLAND OVERALL DRY CLEANING & SUPPLY CO,** 26 Howard av, tel 3-7332, see p 72
**NORTH END LAUNDRY,** 1066 County, tel 7-9798, see top lines
**OREGON DYE HOUSE INC,** 121 Coggeshall 1852 Purchase, 1402 Acushnet av and 664 Pleasant, tels 6-8515 and 3-4956, see top lines
Palace Cleaning Co, 157C Acushnet av

OREGON DYE HOUSE, Inc. RUG CLEANSERS
CLEANSERS, DYERS, LAUNDERERS Tel. 6-8515—3-4956

**RAINBOW CLEANSERS & DYERS,** 230-232 N Front, tel 3-2738, see corner cards
Ray's Cleaner, 145 Kempton
Reliable Cleaners, 699 Cottage
Saulnier's Dye House, 579 S Second
South End Cleaners, 928 S Water
Star Cleaning Co, 469 Kempton
Sunset Cleaners & Dyers, 144 Arnold
United Cleaners & Dyers, 426 Belleville av
Whaling City Cleansing Co, 278B Union
White House Cleansers, 165 Union

***CLEANING (RUGS)**

**NEW ENGLAND CLEANERS & DYERS INC,** 79 Brook, 112 Middle and 1223 Acushnet av, tels 5-7429—5-7420, see p 71

***CLEANING AND DYEING OF FURS**
(See Fur Dealers)

**FUR HOUSE OF SIDNEY THE,** 252 Union, tel 2-7392, see top lines and p 70

***CLEANING COMPOUNDS (BRANDS)**

**DACO,** Dahill Co, 1886 Purchase, see top lines
**SPRAYSHEEN,** Dahill Co, 1886 Purchase, tel 3-3786, see top lines
**WYANDOTTE,** John J Gobell Co, 350 S Second, tel 2-5175, see top lines

***CLOTHING (BRANDS)**

**ALDER-ROCHESTER,** M J Leahy Co, 572-576 Pleasant, tel 2-4051, see top lines
**CAMPUS TOGS,** M J Leahy Co, 572-576 Pleasant, tel 2-4051, see top lines
**HICKEY-FREEMAN,** M J Leahy Co, 572-576 Pleasant, tel 2-4051, see top lines
**KUPPENHEIMER,** M C Swift & Son, 201 Union, tel 2-3462, see front cover
**MIDDISHADE,** Boyle Bros, 940 Purchase
**SMITHSON,** Boyle Bros, 940 Purchase
**VARSITY TOWN,** M C Swift & Son, 201 Union, tel 2-3462, see front cover
**WORSTED-TEX,** M C Swift & Son, 201 Union, tel 2-3462, see front cover

**CLOTHING DEALERS (CHILDREN'S AND INFANTS)**

Darling Kiddie Shop, 1282 Acushnet
Dot's Kiddie Shop, 857 S Water
Jack & Jill Shoppe, 1461 Acushnet av
Janet's, 854 Brock av
Kiddie Shop, 977 S Water
New Bedford Children's Shop, 753 Purchase
**NEW BEDFORD DRY GOODS CO,** 180 Union c Purchase, tel 8-5611,see top lines and p 66 and 67
**SEARS ROEBUCK & CO,** 709 Purchase, tel 3-9961, catalogue dept tel 8-5294, see p 16
**STAR STORE,** 180 Union c Purchase, see p 66 and 67 and top lihes

**CLOTHING DEALERS (MEN'S AND BOYS')**

Allen George E & Co, 118 Union
Anderson-Little Co Inc, 148 N Water
Army Store, 67 William
Berk's, 139 Union
**BOUCHER'S,** 1209 Acushnet av, tel 3-1036, see p 71
**BOYLE BROS,** 940 Purchase
Charles Clothes Shop, 996 S Water
Custom Clothes Shop, 261 Union (3)
Davidow William, 1040 S Water
Dunhill Clothes Inc, 133 Union
**EMPIRE CLOTHING CO,** 77 William, tel 3-1221
Gartzman Jacob, 1033-1035 S Water
Gollis Men's Apparel, 562 Pleasant
Hochman Hyman H, 1061 Acushnet av
Hub Clothing Co, 1443 Acushnet av
Imperial Men's Shop, 1480 Acushnet av
Janson Men's Shop, 1059 S Water
Jardim Clothing Shop, 1507 Acushnet av
Jeff's Men's Shop, 1345 Acushnet av
Kaplan Samuel, 921 S Water
**LEAHY M J CO INC,** 572-576 Pleasant, tel 2-4051, see top lines
LeClair's Clothing Store, 1707 Acushnet av
LeComte's Men's Shop, 1263 Acushnet av
Levine Inc, 932 S Water
Martin's Clothes Shop, 986 S Water
Mechaber S Co, 1204 Acushnet av
Nash Clothing Co, 1670-1676 Acushnet av
**NEW BEDFORD DRY GOODS CO,** 180 Union c Purchase, tel 85611, see top lines and p 66 and 67
**SEARS ROEBUCK & CO,** 709 Purchase, tel 3-9961, catalogue dept tel 8-5294, see p 16
Schwartz Louis (work), 1955 Purchase
**SIDNEY'S DEPARTMENT STORE INC,** 157 Union, tel 2-5734
Standard Clothing Store Inc, 141 Union
**STAR STORE,** 180 Union c Purchase, see p 66 and 67 and top lines
Surprise Clothing Co, 142 Union
**SWIFT M C & SON,** 201 Union, tel 2-3462, see front cover
Ted's Haberdashery, 1765-1767 Acushnet av
"Towne's", 1471 Acushnet av
United Men's Shops, 834 Purchase
Wollison Dress Suit Parlor (renting), 888 Purchase (209)

**CLOTHING DEALERS (SECOND HAND)**

Economy Clothing Co, 123 Union
United Clothing Exchange, 919 Acushnet av

**CLOTHING DEALERS (WOMEN'S AND MISSES)**

Ann's Dress Shops, 1439 Acushnet av and 1046-1048 S Water
Astor Shop (lingerie), 989 S Water
Blue Bird Shops, 850 Purchase
**BOYLE BROS,** 940 Purchase
Byron's Dress Shop, 1223A Acushnet av
Dennis Dress Shoppe, 1183 Acushnet av
**ELTON'S,** 778 Purchase, tel 6-8137
"Elton's", 1047 S Water
**EMPIRE CLOTHING CO,** 77 William, tel 3-1221
Fashion Dress Shop, 1457 Acushnet av
Gartzman Jacob, 1033-1035 S Water
Gladdy's Dress Box, 811 Purchase

GEORGE P. WILLIAMS CONTRACTOR and BUILDER
272 Russells Mills Road Telephone Shop 2-2176, Office 2-2233 So. Dartmouth

Hollywood Shop, 1055 S Water
"Jeffrey's", 1484 Acushnet av
Joann's, 109 William
Kay-Dee, 1038 S Water
**LLOYD'S,** 236-240 Union, tel 5-7132, see p 71
Mar-Vel Dress Shop, 1245-1249 Acushnet av
Modern Dress Shop, 1276-1280 Acushnet av
**NEW BEDFORD DRY GOODS CO,** 180 Union c Purchase tel 8-5611, see top lines and p 66 and 67
New York Cloak Store, 1097 Acushnet av
New York Garment Store, 1570 Acushnet av
Orpheum Cloak Shop, 1003 S Water
Paris Clothes, 1031 Acushnet av
Pittle Anna F, 232 Union (413)
Poyant's Dress Shop, 1524 Acushnet av
R&P Corset & Dress Shoppe, 1219 Acushnet av
"Regina's" (dresses), 1142 Acushnet av
"Ruby's", 954 Purchase
Sample Shop The (dresses), 30 Rodney French blvd
**STAR STORE,** 180 Union c Purchase, see p 66 and 67 and top lines
Stephanie's Dress Shop, 1162 Acushnet av
Style Shoppe The, 1103 Acushnet av
Surprise Clothing Co, 142 Union
Venetian Shops, 1045 S Water and 1131 Acushnet av
Victory Sportswear Shop, 807 Purchase
Vogue Specialty Shoppe, 1499 Acushnet av
Walker's, 262 Union
Wethern's of Boston, 750 Purchase
Wilbur-Rogers Inc, 852 Purchase
**WILLEY'S INC,** 566 Pleasant, tel 3-4827, see p 71
**WING C F CO INC,** 790-794 Purchase, 349-357 Acushnet av and 50-58 N Second, tel 9-6411 see top lines and p 68

### CLOTHING MFRS

Allied Mfg Corp (shirt), 85 Coggeshall
Arista Sportswear Inc, 74 Kilburn
Calvin Clothing Co (boys), 90 Hatch
Colonial Textile Mfg Co, 85 Coggeshall
Comus Mfg Co (children's) 120 Sawyer
Economy Blouse Co (boys shirts), 94 Sawyer
Eureka Mfg Co (ladies dresses) 85 Coggeshall
G & F Mfg Co Inc, 94 Kilburn
Ideal Ladies Undergarment Co, 85 Coggeshall
Jo-Art Mfg Co (children s) 645 Belleville av
Kilburn St Sportswear Co, 74 Kilburn
M & M Mfg Co Inc, 94 Kilburn
Madewell Overall Mfg Co (work clothes and overalls) 40 Bedford
**MONARCH CLOTHING CO,** Brook & Deane, see p 121
New Bedford Clothing Co, 689 Belleville av
New Bedford Mfg Co, 630 Belleville av
Princess Mfg Co (pajamas), 472 Acushnet av
Royal Mfg Co (women's dresses), 79 Brook
Silverman F & Sons Inc, 85 Coggeshall
States Mfg Co Inc (pajamas), 90 Hatch
Tony-Jeannette Dress Mfrs, 65 Tarkiln Hill rd
**YOUTH-CRAFT CLOTHES CO INC,** 74 Kilburn

### CLUBS

(See Associations)

### *COAL (BRANDS)

**BLUE COAL,** New Bedford Coal Co, 708 Acushnet av, tel 7-9305, branch 1427 Acushnet av and 1107 S Water
**NO-SLATE,** Nausett Coal Co Inc, 5 Nausett tel 3-0004 and 7-9782, see front cover

### *COAL DEALERS (BAG)

**AKIN-DENSION CO,** 206 Union, tel 5-7448 branches 1218 Acushnet av, Walnut cor S Water, 1068 S Water, and wharf ft of Hillman see top lines and p 83
**DUFF DAVID & SON,** 640 Pleasant and wharve Fish Island, tel 6-8271, see front cover and p 82
**HOLMES COAL CO,** office 552 Pleasant, tels 5-7692 and oil dept 3-5397 yard 34 Logan tel 8-5595, see corner cards and back cover
**NAUSETT COAL CO INC,** 5 Nauset, tel 3-0004 and 7-9782, see front cover

### COAL DEALERS (RETAIL YARDS)

**AKIN-DENISON CO** (Anthracite and Bituminous), 206 Union, tel 5-7448, branches 1218 Acushnet av Walnut cor S Water, 1068 S Water, Wharf foot Hillman, see top lines and p 83
**DUFF DAVID & SON,** 640 Pleasant and Wharve Fish Island tel 6-8271, see front cover and p 82
Handford John E W, 1221 Phillips rd
**HOLMES COAL CO** office 552 Pleasant, tels 5-7692 and oil dept 3-5397 yard 34 Logan tel 8-5595, see corner cards and back cover
**NAUSETT COAL CO INC,** 5 Nauset, tels 3-0004 and 7-9782, see front cover
**NEW BEDFORD COAL CO,** 708 Acushnet av tel 7-9305, branch 1427 Acushnet av and 1107 S Water
North End Coal Co, 846 Acushnet av
Pacific Coal Co Inc, 994 S Water and 375 Sawyer
Richard A Coal Co, 380 Sawyer
Sterling Coal & Ice Co, 63 Hicks
Toussaint Charles E, 735 Acushnet av

### COAL DEALERS (WHOLESALE AND BROKERS)

**AKIN-DENISON CO** (Anthracite and Bituminous), 296 Union, tel 5-7448 branches 1218 Acushnet av, Walnut c S Water, 1068 S Water, Wharf foot of Hillman, see top lines and p 83
**DUFF DAVID & SON,** 640 Pleasant, and wharve Fish Island tel 6-8271, see front cover and p 82
**HOLMES COAL CO,** office 552 Pleasant, tels 5-7692 and oil dept 3-5397 yard 34 Logan tel 8-5595, see back cover and corner cards
Pocahontas Fuel Co, ft of Hillman

**Chas. S. Ashley & Sons, Inc.**
**Insurance** TEL. 7-9411 11 N. SIXTH ST.

***COAL STOKERS (BRANDS)**

**D AND E AUTOMATIC AIRTEMP,** Holmes Coal Co, office 552 Pleasant, tels 5-7692 and oil dept 3-5397 yard 34 Logan, tel 8-5595, see back cover and corner cards

**ELECTRIC FURNACE MAN,** Akin-Denison Co, 206 Union, tel 5-7448, see top lines and p 83

**NATIONAL,** Holmes Coal Co (soft coal), office 552 Pleasant, tel 5-7692 and oil dept 3-5397, yard 34 Logan, tel 8-5595, see back cover and corner cards

***COAT AND APRON SERVICE (INDUSTRIAL)**

**NEW ENGLAND OVERALL DRY CLEANING & SUPPLY CO,** 20 Howard av, tel 3-7332 see p 72

***COAT, APRON AND TOWEL SUPPLY**

(See Towel, Apron and Coat Supply)

**HOWLAND LINEN SUPPLY CO INC,** 73 Chancery, tel 2-4981, see p 70

**COATERS**

Coaters Inc (Imitation Leather), 135 Potter

***COKE (BRANDS)**

**NEW ENGLAND,** David Duff & Son, 640 Pleasant and wharve Fish Island, tel 6-8271 see front cover and p 82

**NEW ENGLAND,** Holmes Coal Co, office 552 Pleasant, tels 5-7692 and oil dept 3-5397 yard 34 Logan, tel 8-5595, see back cover and corner cards

**NEW ENGLAND,** Nausett Coal Co Inc, 5 Nauset, tel 3-0004, and 7-9782, see front cover

**NEW ENGLAND,** Akin-Denison Co, 206 Union, tel 5-7448, branches 1218 Acushnet av, Walnut c S Water, 1068 S Water, Wharf ft of Hillman, see top lines and p 83

***COKE DEALER**

(See Coal Dealers)

**AKIN-DENISON CO,** 206 Union, tel 5-7448 branches 1218 Acushnet av, Walnut cor S Water, 1068 S Water, Wharf foot of Hillman, see top lines and p 83

**DUFF DAVID & SON,** 640 Pleasant and Wharve Fish Island, tel 6-8271, see front cover and p 82

**HOLMES COAL COMPANY,** office 552 Pleasant, tels 5-7692 and oil dept 3-5397, yard 34 Logan, tel 8-5595, see back cover and corner cards

**NAUSETT COAL CO INC,** 5 Nauset, tel 3-0004, and 7-9782, see front cover

**NEW BEDFORD COAL CO,** 708 Acushnet av, tel 7-9305, branch 1427 Acushnet av and 1107 S Water

***COLLATERAL LOANS**

**NEW BEDFORD MORRIS PLAN CO THE,** 103 William, tel 5-7468, see p 13

**COLLECTION AGENCIES**

Bonded Collection Service, collection agency 261 Union (8)

**DUN & BRADSTREET INC,** 558 Pleasant (314), tel 9-6087

New Bedford Collection Agency & Credit Rating Bureau, 222 Union (412)

Retail Credit Co Inc, 261 Union

**RETAIL CREDIT RATING BUREAU,** Div NB Board of Commerce), 628 Pleasant (209), tel 5-7441, see p 14 and 15

***COMBINATION STORM AND SCREEN WINDOWS**

**ARROW CORP,** 712 Acushnet av, tel 3-8042, see p 73

**BETTER HOMES INC,** 868 Kempton, tel 2-5314, see top lines

**COMMERCIAL ART**

**SWAIN SCHOOL OF DESIGN,** 391 County, see p 76

***COMMERCIAL COLLEGES**

(See Schools, Colleges and Academies)

**CAMPBELL SECRETARIAL SCHOOL,** Hutchinson Estate, 670 County, see front edge

**KINYON SCHOOL THE,** 668 Pleasant, tel 2-5448, see corner cards

***COMMERCIAL PHOTOGRAPHERS**

(See Photographers)

***COMMERCIAL PRINTERS**

(See Printers—Book and Commercial)

**REYNOLDS PRINTING,** 34 N Second, see p 128

**SIMPSON WILLIAM A,** 128 Union, tel 3-5566

***COMMON CARRIERS**

**HEMINGWAY BROTHERS INTERSTATE TRUCKING CO,** 438 Dartmouth tels 5-7841-5-7842 and 5-7843 see top lines and p 132

***COMMUNITY CHEST**

**COMMUNITY CHEST OF GREATER NEW BEDFORD,** 106 Spring, see p 58

**CONCRETE BLOCK MFRS**

Edison Concrete Block Co The, 14 Edward

**CONCRETE PRODUCTS**

New Bedford Cast Stone Works, 685 Shawmut av

**CONDENSERS (MFG)**

Aerovox Corporation, 740 Belleville av

**CORNELL-DUBILIER ELECTRIC CORP,** 1605 Rodney French blvd, see p 109

**CONFECTIONERY (WHOLESALE AND JOBBERS)**

Clifford's Wholesale Candy Shop, 51 Linden

Flanagan John J, 194 Austin

Gagne's Wholesale Candy Shop, 907 Brock av

ESTATE THOMAS W. CROACHER
LUMBER—BUILDING MATERIALS
384 SO. WATER ST. Established 1872 Tel. 3-0742

Lesco's, 90 Union
McGill David Co The, 193 Blackmer

**CONFECTIONERY AND ICE CREAM**

Arcade Confectionery, 1091 Acushnet av
Balony The, 795-797 County
Baylies Sq Candy Store, 1745 Acushnet av
Brooklawn Creamery, 1982 Acushnet av
California Crispy Corn, 201 Hemlock
Candy Mart Inc, 898 Purchase
Canteen Dairy Bar, 397 N Front
Capital Candy Shop, 1426 Acushnet av
Elizabeth Candy Shoppe, 1273 Acushnet av
Estrella Everett S, 1615 Acushnet av
Eva's Ice Cream Parlor, 120 Potomska
Fanny Farmer Candy Shop, 764 Purchase
Frazer Joseph Jr, 3 Bolton rd, SD
Gatis Andrew, 342 Acushnet av
Homestead Candy Mart, 1214 Acushnet av
Keith's Dairy Barn, Rockdale av
Kook-E-Land, 1054 S Water and 1513 Acushnet av
Kosta Angelina Mrs, 710 Purchase
Lena's Candy & Gift Shop, 4037 Acushnet av
Lopes Americo, 457 Belleville av
Mary Oliver Candy Shop, 755 Purchase
Melanson Peter, 519 Ashley blvd
National Ice Cream Co, 2072 Acushnet av
New Bedford Theatre Conf Co, 253 Union
Palace of Sweets, 1174 Acushnet av
Perry's Spa, 1761 Acushnet av
Pony Box Ex Ice Cream, 339 Sawyer
Shelley B B Candy Co, 83 Whitman
Silva's Fountain Service, 409 Rivet
State Shop, 674 Purchase
Willow Tree Dairy, 10 Rockdale av and plant 558 Dartmouth, SD
Willow Tree Farm, 450 Ashley blvd

**CONSULATE**

Portuguese Consulate, 82 Plymouth

**CONTRACTORS (BUILDING—GENERAL)**

Bailey Alton H, 92 Brigham
Bates Benjamin M, 55 Chestnut
Bellenoit Robert E, 451 Kempton
Bettencourt Fred & Sons, 812 Kempton
**BETTER HOMES INC,** 868 Kempton, tel 2-5314, see top lines
Braley Alton F, 167 Hillman
Brown Alexander K, 43 Ryan
Cape Cod American House Corp, ft Logan
Choquette Alfred J, 884 County
Daniels Charles F, 243 Arnold
Desautels Hughes, 929 Brock av
Dias Joseph Jr, 103 Jenkins
England Joseph J (bldg mover), 215 Church
Gardner George O, 181 Maple
Harris Frank W, 1104 Tacoma
Judson Sheldon B, 814 Rockdale av
Kulesza Frank, 2422 Acushnet av
Linhares Frank Jr, 420 Acushnet av
Lorangeer Theo & Sons, 238 Phillips av
**OLSON & APPLEBY,** 22 Union (308), tel 3-0482, storehouse 74-82 S Second
Owers James G, 143 North
Perreault Alfred G, 90 Potter
Plourde Joseph S, 29 Emma
Poulette Louis, 362 Ashley blvd
Regis Home Construction Co, 145 Nye
Rourke Andrew W Jr, 210 Chancery
Soares Manuel J, 297 Dartmouth
St Pierre Napoleon, 3540 Acushnet av
Sullivan-Foster Inc, 43 William
**TAYLOR FRANK C INC,** 50 Middle near Washington Fairhaven, tel 2-1767, see p 1105
**WATKINS CONTRACTING CO,** 520 Acushnet av tel 2-8331
**WILLIAMS GEORGE P,** office 272 and shop 263 Russells Mills rd, tel 2-2233, S Dartmouth, see p 73 and top lines

**CONTRACTORS (CARPENTERS)**

Blier Arthur D, 153 Rogers SD
Bowles Henry H, 2925 Acushnet av
Choquette Alfred I, 884 County
Cryer James, 259 Eugenia
Desautels Hughes, 933 Brock av
Duarte Frank, Sharp, SD
Gonsalves & Son, 10 Russell Mills rd SD
Hall Hans, 28 Border
Hathaway D L & Sons, 27 Centre
LeBlanc Israel F, 296 N Front
LeBlanc Theotine, 16 Covell
Menino John F, 620 Allen
**OLSON & APPLEBY** (and builders) 222 Union (308) tel 3-0482 store house 74-82 S Second
Pallatronis Carpenter Shop, 214 Court
Plourde Joseph S, 29 Emma
Poulette Louis, 362 Ashley blvd
Richard Frank D, 1098 Phillips rd
Simpson Wilfred, 274 Wood
Sullivan Foster Inc, 43 William
Tripp Benjamin C Jr, 161 Clinton
Valliere Henry, 271 Austin
Watling William & Bros, 35 Larch
Whittaker Albert, 83 Willard
**WILLIAMS GEORGE P,** shop 263 and office 272 Russell's Mills rd, S Dartmouth, tel 2-2176, see top lines and p 73

***CONTRACTORS (FLOOR COVERINGS)**

**REGAL FLOOR COVERING CO,** 152-156 N Main, Fall River, tel 9-6401, see p 88

**CONTRACTORS (FLOOR SURFACING)**

Richard Frank D, rear 1098 Phillips rd
Taves Frank W, 127 Arlington

***CONTRACTORS (HEATING)**

(See Heating and Ventilating Contractors)
**ALLEN GEORGE J & CO,** 96 Middle
**ANDERSON & OLSEN,** 147 Chancery, see top lines
**BAILEY WALTER P,** 126 Dartmouth, see back cover
Lyman & Baker, 619 County
**WHITE CLINTON H,** 22 Elm, tel 3-3249, see p 73

**PLUMBERS' SUPPLY CO.** FOOT OF SPRING ST.
PLUMBING—HEATING—PUMPING EQUIPMENT
AT THE SIGN OF THE RED FAUCET TEL. 7-9451

**CONTRACTORS (MASON)**
Benoit Samuel J, 18 Linden
Jones Frederick N, 35 Summit
Pidgeon John J, 240 Sawyer
Protin Leon J, 127 Arlington
Sykes James, 590 Shawmut
Tetreault Victor A, 27 Mitchell
Whitehead Edward F, 491 Hillman
**WILLIAMS GEORGE P,** shop 263 and office 272 Russells Mills rd S Dartmouth, tel 2-2176, see top lines and p 73

***CONTRACTORS (PAINTING)**
(See Painters and Decorators)
**FULLER'S,** 502 Pleasant, see top lines

**CONTRACTORS (PLASTERING)**
Mulvey Bernard J, 81 Branscomb
**WILLIAMS GEORGE P,** 263 and office, 272 Russells Mills rd S Dartmouth, tel 2-2176 see top lines and p 73

***CONTRACTORS (ROOFING)**
**BETTER HOMES INC,** 868 Kempton, tel 2-5314, see top lines

***CONTRACTORS (SHEET METAL)**
(See Sheet Metal Workers)
**ALLEN GEORGE J & CO,** 96 Middle
**BAILEY WALTER P,** 126 Dartmouth, see back cover
**WHITE CLINTON H,** 22 Elm, tel 3-3249, see p 73

**CONTRACTORS (TILE AND MARBLE)**
Tarello Tile Co Inc, 111 Willis

**CONTRACTORS SUPPLIES AND EQUIPMENT**
**ACUSHNET SAW MILLS CO,** 54 Mill rd, tel 6-8511, see back bone
Denault and Son, 102 Wamsutta
**GREENE & WOOD INC,** 334 S Water, tel 7-9436, see p 2 and 3
**HANDY JONATHAN CO INC,** 28-30 William, tel 7-9457, see p 89 and corner cards

**CONVALESCENT HOMES**
Central Old Age Rest Home, 365 Pleasant
Irwin Eleanor Mrs, 950 Pleasant

**CONVENTS**
Bernardine Sisters, 193 Sawyer
Convent of our Lady of Mercy, 59 Rockland
Convent of Our Lady of Mt Carmel, 221 Bonney
Holy Ghost Convent, 765 County
Holy Name Convent, Sisters of Mercy, 744 County
Sisters of the Holy Cross, 106 Bullard and 45 Robeson
Sisters of St Joseph, 39 Duncan
St Anne's Convent, 116 Ruth
St John's Convent & Academy, 379 County
St Joseph's Convent, Sisters of Mercy, 1061 Pleasant
St Killians Convent, 234 Earle

***CO-OPERATIVE BANKS**
(See Banks and Trust Companies)
**ACUSHNET CO-OPERATIVE BANK,** 115 William, tel 6-8295, see p 12
**NEW BEDFORD CO-OPERATIVE BANK,** 115 William, tel 6-8295, see p 12

***COPPER WATER TUBE AND FITTINGS**
**BABBITT STEAM SPECIALTY CO,** 55-57 S Water, tel 8-5691, see front cover and p 115

**CORDAGE AND TWINE (MFRS AND WHOL)**
Hatch Franklin W, 416 Acushnet av
New Bedford Cordage Co, 131 Court
New Bedford Textile Co (cotton), 675 Shawmut av

**CORSETIERES**
Almond Jessie Mrs, 124 Norman
Alves Georgianna Mrs, 11 Circuit
Bisaillon Alma R Mrs, 1108 Acushnet av
Charis Corp, 88 Purchase (307)
**CHERRY & CO,** 814 Purchase, tel 5-7881, see top lines
Doctors Dorothy, 888 Purchase (401)
**NEW BEDFORD DRY GOODS CO,** 180 Union, c Purchase, tel 8-5611, see top lines and p 66 and 67
Roy's Edna Corset Shop, 1181 Acushnet av
Spencer Support Shop, 888 Purchase (407)
**STAR STORE,** 180 Union and Purchase, tel 8-5611, see top lines and p 66 and 67
Sweeney Claire D Mrs, 96 William (210)
Vallaincourt Aliette B Mrs, 114 David

***COSMETICS AND PERFUMES**
**WILLEY'S INC,** 566 Pleasant, tel 3-4827, see p 71

***COSMOTOLOGISTS**
**PATRICIA'S BEAUTY SHOPPE,** 229 Dartmouth, tel 2-5153, see p 93

**COSTUMERS**
New Bedford Costume Shop, 109 Kempton

***COTTON BROKERS**
(See Brokers—Cotton)

**COTTON COMBER RE-NEEDLING**
Lowe P C Co, 60 Chancery

**COTTON DEALERS**
Anderson Clayton & Co, 60 N Water
Eaton C W & Co, 222 Union
Jones Gardner & Beale Inc, 420 Acushnet av
Lawrence James & Co, 58 N Water
Shaw E A & Co Inc, 420 Acushnet av

***COTTON GOODS MFRS**
(See Mfrs)
**FIRESTONE TEXTILES,** 117 King
**GOSNOLD MILLS CORP,** 601 Orchard, see p 105
**HATHAWAY MFG CO,** 97 Cove, see p 104

WING'S

Floor Coverings—Luggage
Furniture and Radios
Bedding and Linens

**HOOSAC MILLS CORP NEW BEDFORD MILLS DIVISION,** 295 Phillips av, tel 7-9471, see p 111
**NASHAWENA MILLS,** 620 Belleville av, see p 112
**NAUSHON MILLS INC,** 59 Cove, see p 110
**NONQUITT MILLS,** 686 Belleville av, see p 114
**PIERCE BROTHERS LTD,** 1125 County
**SOULE MILL,** 305 Nash rd, tel 6-8266, see p 102
**WAMSUTTA MILLS,** Wamsutta, see p 107

### COTTON WAREHOUSES

**NEW BEDFORD STORAGE WAREHOUSE CO,** main office 152 Front, tel 3-9951, terminal stores, 152 Front, North stores 19 Jean, see p 129
Prospect Warehouse Co, 20 Grinnell

### *COTTON WASTE

(See Waste)

### *COUNSELORS AT LAW

(See Lawyers

### *CRATING

**McMULLEN A D INC,** 304 Kempton, tel 3-0904, see top lines

### *CREAMERIES

(See Dairies)

**BRALEY'S CREAMERY INC,** State rd, N Dartmouth, tel 8-5674, see top lines and p 79
**CAPITOL DAIRY,** 657 Dartmouth S Dartmouth tel 8-5727
**FRATES DAIRY,** 1926 Purchase and 2834 Acushnet av, tel 5-7971, see p 80
**FURTADO'S CREAMERY,** 7 Lang, tel 3-1358, see top lines
**GULF HILL DAIRY INC,** Gulf rd, S Dartmouth, tel 8-5888 Gulf Hill Parlors 596 Pleasant plant and office, see top lines
**HOOD H P & SONS INC,** 167 Mt Vernon, tel 8-5621 and 8-5622
**SPEEDWELL FARMS ICE CREAM CO,** 951 Slade Fall River, tel 5-7836 see p 80
**WHITE'S FARM DAIRY,** 211 Middle rd, Acushnet, tel 3-4457, see top lines

### *CREDIT BUREAUS

(See Collections)

**RETAIL CREDIT RATING BUREAU** (Div NB Board of Commerce), 628 Pleasant, tel 5-7441, see p 14 and 15

### *CREDIT CLOTHIERS

**BOYLE BROS,** 940 Purchase

### *CREDIT JEWELERS

**FOLCO JEWELERS,** 1087 Acushnet av

### CREDIT SERVICE

Merchants Reporting Service, 908 Purchase (201)

### CREDIT UNIONS

**SECURITY CREDIT UNION,** 20 Market (23-24), and 20 N Sixth, tel 9-6278
St Anne Credit Union, 24 Rodney French blvd
St Antoine Credit Union, 199 Phillips av

### *CRUISES AND TOURS

(See Tourist Agents)

**PARAGON TRAVEL AGENCY,** 678 Pleasant see top lines

### *CUPS (PAPER)

(See Paper Dealers)

### CURTAINS AND DRAPERIES

"Murray's", 1636 Acushnet av
**NEW BEDFORD DRY GOODS CO,** 180 Union c Purchase, tel 8-5611,see top lines and p 66 and 67
Saster's Curtain & Drapery Shop, 1217 Acushnet av
**STAR STORE,** 180 Union c Purchase, see p 66 and 67 and top lines
**WING C F CO INC,** 790-794 Purchase, 349-357 Acushnet av and 50-58 N Second, tel 9-6411 see top lines and p 68

### *CUT FLOWERS

**SOWLE H V,** 249 Ashley blvd, see p 78

### CUTLERY DEALERS

H M C Cutlery Co, 1016 Purchase

### *CUTTERS (MFRS)

**MORSE TWIST DRILL & MACHINE CO,** 163 Pleasant, tel 6-8556, see p 113

### DAIRIES

**BRALEY'S CREAMERY INC,** State rd, N Dartmouth, tel 8-5674, see top lines
**CAPITOL DAIRY,** 657 Dartmouth, S Dartmouth, tel 8-5727
Farmers Dairy Inc, 1270 Kempton
**FRATES DAIRY,** 1926 Purchase and 2834 Acushnet av, see p 80
**FURTADO'S DAIRY,** 7 Lang, tel 3-1358, see top lines
**GULF HILL DAIRY INC,** Gulf rd, SD, tel 8-5888, Gulf Hill Parlors, 596 Pleasant, plant and office, see top lines
**HOOD H P & SONS INC,** 167 Mt Vernon, tels 8-5621 and 8-5622
Ideal Dairy, 6 McCabe, SD
Model Dairy, 309 Park, SD
Richard's Dairy, 38 Pontiac
**SPEEDWELL FARMS ICE CREAM CO,** 951 Slade, Fall River, tel 5-7836, see p 80
**WHITE'S FARM DAIRY,** 211 Middle rd, Acushnet, tel 3-4457, see top lines

### *DAIRY PRODUCTS

**BRALEY'S CREAMERY INC,** State rd, ND, tel 8-5674, see top lines and p 79

**THE VOLUNTEERS OF AMERICA, Inc.**
**"FOR GOD AND COUNTRY"**
**An American Organization**
**Founded by Gen. Ballington and Maud Booth**
**YOUR Help is needed in this Service to "OTHERS"**
**1245-1265 PURCHASE ST.**
**PHONES 5-7434 5-7435**

**FRATES DAIRY,** 1926 Purchase and 2834 Acushnet av, tel 5-7971, see p 80
**GULF HILL DAIRY INC,** Gulf Hill rd, SD, Gulf Hill Parlors, 596 Pleasant, plant and office, see top lines

### DANCING ACADEMIES AND TEACHERS

Godreau School of Music, Dancing & Dramatics, 251 Union (2-3)
Green Yvonne B, 2174 Acushnet av (11-12)

### DAY NURSERIES

New Bedford Day Nursery, 1060 Cove rd
West End Day Nursery, 128 Mill

### *DECORATORS

(See Painters and Decorators)
**FULLER'S,** 502 Pleasant, see top lines

### DELICATESSENS

Frank's Delicatessen, 597 Cottage
Lord's Delicatessen, 804 Brock av
Nat's Food Shop, 358 Arnold
Ray's & Joe's, 104 William
Salvati Salvato, 925 Purchase
Slom's Delicatessen, 493 S Water
Zeman Benjamin A, 481 S Water

### DELIVERY SERVICE

Star Delivery, 135 Phillips av

### DENTAL LABORATORIES

Burt Clarence E, 261 Union
Dion Armand, 227 Union (603)
Duffy John L Jr, 7089 Acushnet av
Foster Dental Laboratory, 279 Main (8)
Reed Charles H, 716 Purchase (8)

### DENTAL SUPPLIES AND EQUIPMENT

New Bedford Dental Supply Co, 260 Union (1-2-3)

### DENTISTS

Adamowicz Walter, 888 Purchase (304)
Archambault Arthur H, 1946 Acushnet av
Bannister Leonard A, 279 Union (6)
Barrows Evelyn B Mrs, 96 Thompson
Barrows John T Jr, 96 Thompson
Birtwistle Frank, 227 Union (708)
Carvalho Antone R, 1679 Acushnet av
Cohen Leonard G, 33 S Sixth
Collette Albano H, 24 Fielding
Costa David Jr, 351 Ashley blvd
Crowe Alfred B, 358 Union
Davis Bernard G, 251 Union (5)
Dexter Frederick L Jr, 101 School
Dion J B Walter, 1205 Acushnet av
Durant Robert E B, 7 N Orchard
Feinberg Harry, 1799A Acushnet av
Finni Joseph N, 644 Kempton
Fitzgerald P Bernard, 888 Purchase (409)
Fortin Charles P, 340 Court
Gendron George H, 160 William
Gibbons John J, 560 County
Gilmartins Charles W, 287 Rivet
Goulart Joseph, 110 S Sixth
Greene T P Ernest, 342 Union
Hinds M Francis, 352 Union
Horvitz David, 863 Brock av
Joseph Joseph N, 372 County
Kerwin Harold E, 222 Union (419)
Kestenbaum Edward, 145 County
Kisner Jeremiah, 967 Purchase (1)
Kisner Samuel, 967 Purchase (1)
Kuechler Paul W, 2174 Acushnet av
LeClair Albert P, 222 Union (503)
Logwood Burt E, 505 Purchase
Machado John S Jr, 62 Shawmut av
MacKinstry E Warren, 58 Court
Mahoney James H Jr, 773 Rockdale av
Matuszak Valentine J, 1090 Acushnet av
McCrohan Luke T, 80 Spring
McKenna Augustus A, 222 Union (518)
McKenna James J, 398 Union
Mee Edward J, 888 Purchase (410)
Miller Edward E, 222 Union (200)
Miskell Louis, 408 County
Mysliwy Stanley J, 1089 Acushnet av (2)
O'Donnell John F, 261 Union (2)
Parham J Turnstall, 488 Pleasant (8)
Pejko Walter, 50 Tallman
Perry Norbert V, 1566 Acushnet av
Portnoy Abraham, 1603 Acushnet av, 241 Maple and 38 Rotch
Poulos John, 260 Union (10)
Quinn Lawrence S, 560 Cottage
Raffman Joseph, 758 Purchase (8)
Rosenthal Myer, 344 Purchase
Rubin Morris E, 227 Union (302)
Ryan James E, 86 Chancery
Scheinman Solomon, 855 Purchase
Sears George, 688 Pleasant
Sicard Paul, 84 Spring
Simon Vincent C, 222 Union (400)
Soares Edward L, 84 Spring
Sullivan James M, 80 Spring
Taber Rae K, 34 Maple
Tessier Conrad C, 103 Summer
Waters Everett T, 227 Union (712)
White Linden H Jr, 222 Main (400)
Winship Frederick H Jr, 488 Pleasant (11)
Wollison Hammon L, 271 Union (1-2-3)

### DEPARTMENT STORES

Braudy's Department Store, 15-19 Weld sq
Enterprise Stores, 872 Purchase
Grant W T Co, 862 Purchase and 1045 Acushnet av
Lincoln Stores Inc, 185 Union and 775 Purchase
Mendes Department Store, 312-320 Rivet
**NEW BEDFORD DRY GOODS CO,** 180 Union c Purchase, tel 8-5611, see top lines and p 66 and 67
**SEARS ROEBUCK & CO,** 907 Purchase, tel 3-9961, catalogue dept tel 8-5294, see p 16

**HIRAM WHEATON & SONS, Inc.-PACKAGE STORE**

**Free Delivery** **Established 1853** **Tel. 9-6264**

**SIDNEY'S DEPARTMENT STORE,** 157 Union, tel 2-5734
**STAR STORE,** 180 Union and Purchase, tel 8-5611, see top lines and p 66 and 67
**WING C F CO INC,** 790-794 Purchase, 349-357 Acushnet av and 50-58 N Second, tel 9-6411, see top lines and p 68

***DESIGN SCHOOLS**
(See Schools, Colleges and Academies)

**DIAMOND IMPORTERS**
**WASHINGTON JEWELRY CO,** 1052 S Water, tel 3-5626, see p 99

***DIAMONDS**
**FOLCO JEWELERS,** 1087 Acushnet av
**LA FRANCE-JEWELER,** 763 Purchase, tel 3-1137, see p 99
**OLYMPIA JEWELRY CO,** 881 Purchase, tel 3-5228, see front cover
**POOR BROS,** 196 Union, see p 98
**STONE ALBION B,** 758 Purchase (19), see p 98
**WASHINGTON JEWELRY CO,** 1052 S Water, tel 3-5626, see p 99

***DIESEL FUEL AND MOTOR OILS**
**HOLMES COAL CO,** office 552 Pleasant, tels 5-7692 and oil dept 3-5397, yard 34 Logan, tel 8-5595, see back cover and corner cards

**DINING ROOMS**
(See Restaurants)
**KNOWLTON'S COFFEE HOUSE & RESTAURANT,** 386 Acushnet av, tel 2-1703, see p 93
**NEW BEDFORD HOTEL,** 705-749 Pleasant cor Middle, tel 6-8521, see top lines and p 93

***DIRECT MAIL SERVICE**
**CAMPBELL SECRETARIAL SCHOOL,** 670 County, see front edge

***DIRECTORY LIBRARIES**
**MANNING DIRECTORY LIBRARY,** New Bedford Board of Commerce, 628 Pleasant, see p 14 and 15

***DIRECTORY PUBLISHERS**
(See Publishers—Book, Newspaper and Periodical)
**MANNING H A CO,** 104 Hanover, Boston, see p 1108
**POLK R L & CO,** 179 Lincoln, Boston (11), tel Han 6309, see p 126

**DISINFECTANTS**
**GOBELL JOHN J CO,** 350 S Second, tel 2-5175, see top lines

**DOG AND CAT FOODS**
Canine Catering Service, 152 Arnold

***DOORS, SASH AND TRIM**
(See Sash, Windows, Doors and Trim)
**ACUSHNET SAW MILLS CO,** 54 Mill rd, see back bone
**GREENE & WOOD INC,** 334 S Water, tel 7-9436, see p 2 and 3

***DOWELS**
**GREENE & WOOD INC,** 334 S Water, tel 7-9436, see p 2 and 3

**DRAPERIES**
(See Curtains and Draperies)

**DRESS MFRS**
New Bedford Dress Co, 1357 Rodney French blvd
Shappy Dress Co, 57 Cove
Wentley Frocks Corp, 226 Belleville av

**DRESSMAKERS**
Bissonnette Salome Mrs, 247 Ashley blvd
Boutin Rosalie, 257 Whitman
DeMello Manuel, 65 Tarkiln Hill rd
Dorora's Dressmaking & Tailoring, 222 Union (307)
Fisher Aletha M Mrs, 53 Dartmouth
Hysler Loretta D Mrs, 1642 Acushnet av
Lapointe Alice Mrs, 32 Division
LaRue Odena B Mrs, 222 Union (414)
Noble Jane E, 345 Coffin av
Pateakos Arita P Mrs, 1073 S Water
Pellerin Yvonne, 260 Union (4)
Perry Olga Mrs, 262 Union
Quigley Rose, 333 Pleasant
Rego Marie L Mrs, 749 Purchase
Rogissart Elise V Mrs, 73 Hillman
Sampson Augusta B, 180 Park
Silva Maria Leal Mrs, 888 Purchase (201)
Silveira Luciana, 83 Morgan
Sylvia Mary Mrs, 592 Cottage
Tripp Maude L, 35 Pauline
Wood Emma J, 156 Campbell

***DRILLS**
**BABBITT STEAM SPECIALTY CO** (electric) 55-57 S Water, tel 8-5691, see front cover and p 115
**JONATHAN HANDY CO INC,** 28-30 William tel 7-9457, see corner cards and p 89

**DRUGGISTS**
Aillery's Pharmacy, 190 Weld
Arnold's Pharmacy, 377 Cedar
Baylies Sq Pharmacy, 1755 Acushnet av
Berard & Co, 274 Cedar
Bettencourt Manuel J, 1643 Acushnet av
Blake George A & Co, 98 N Second
Bow's Drug Store, 1295 Acushnet av
**BROWNE PHARMACY THE INC,** 218 Union, 44 Brigham, 146 Arnold, 5 Bridge, S Dartmouth and Front, Marion, tel 8-5651
Central Pharmacy, 1833 Acushnet av
Community Pharmacy, 133 Ruth
Corner Drug Store, 329 County and 399 Rivet

**FURTADO'S DAIRY** *Safe* **MILK** FOR THE BABY
**NEW BEDFORD, MASS. Tel. 3-1358 "LABORATORY CONTROLLED'**

Cundall's Pharmacy, 86 Dartmouth
Dion George J Pharmacy, 977 Acushnet av
Dion Victor B, 1201 Acushnet av
Fairchild Pharmacy, 322 County
Fairmount Pharmacy, 104 County
Farr Earle W (wholesale), 621 Summer
Fontaine A D Pharmacy, 1115 S Water
Freeman's Drug Store, 913 Purchase
Giguere Pharmacy, 2796 Acushnet av
Guba's Pharmacy, 585 Dartmouth, SD
Henry's Store, 344 Ashley blvd
Higham's Pharmacy, 212 Union
Hotel Pharmacy, 724 Pleasant
Janson's Pharmacy, 204 Ashley blvd
Jarry's Pharmacy, 56 Rodney French blvd
Jarry's Pharmacy, 1032 S Water
Keating Timothy P & Co, 562 County
Kelleher Drug Stores, 1047 Purchase and 513 County
Keystone Pharmacy, 103 Rivet
LaFlame's Pharmacy, 485 Ashley blvd
Lariviere Oscar A, 600 Cottage
LeBlanc Drug Store, 1396 Acushnet av
Lemaire Hormisdas J, 1598 Purchase
Lenhart's Pharmacy, 639 County
Liggett Drug Co Inc, 768 Purchase
Lincoln Pharmacy, 1080 Acushnet av
Lussier & Poisson, 156 County
Maille Arthur J, 124 S Sixth
Marcoux Pharmacy, 133 County
Margin & Ora's, 409 Rivet
Massis Pharmacy, 1500 Acushnet av
Nash Pharmacy, 1701 Acushnet av
Paramount Pharmacy, 509 Kempton
Petit's Pharmacy, 757 Brock av
Petit's Pharmacy Inc, 1956 Purchase
Ponte Candido, 913 S Water
Post Office Pharmacy, 868 Pleasant
Quality Pharmacy, 1902 Acushnet av
Reca Pharmacy, 874 Kempton
Robert's Pharmacy, 629 Brock av
Rotch Pharmacy The, 71 Rotch
Rural Patent Medicine Store, 274 Dartmouth
Senecal Lorenzo E Pharmacy, 2180 Acushnet av
Senecal Pharmacy The, 1567 Acushnet av
Sheehan Albert C, 1345-7 Purchase
Shurtleff Pharmacy, 289 Purchase
Simmons Pharmacy, 122 Allen
Smith's Pharmacy, 199 Court
Standard Pharmacy, 396 Union
Tessier's Pharmacy, 518 Summer
Tremont Pharmacy, 276 Court
Trudel's Pharmacy, 276 Court
Trudel's Pharmacy, 701 Cottage
Watson Pharmacy The, 765 Kempton

### DRUGGISTS' SUNDRIES

Gregory C Edmund, 1158 Purchase
Lemaire Hormidas J, 1598 Purchase

### *DRY CLEANERS

(See Cleaners and Dyers)

**BUSH & CO INC** (plant owners), 512 Pleasant, tels 5-7803 and 5-7804, and plant Smith Mills, ND, tel 3-0692, see top lines and p 69

**NEW BEDFORD STEAM DYE HOUSE,** 690 Pleasant, plant and office 45-47 Hunter, see p 70

**NEW ENGLAND CLEANERS & DYERS,** 79 Brook, 112 Middle and 1223 Acushnet av, tels 5-7429 and 5-7420, see p 71

**NORTH END LAUNDRY,** 1066 County, tel 7-9798, see top lines

### DRY GOODS (RETAIL)

Abesh Jacob, 1614 Acushnet av
Abeshaus Samuel, 978 Acushnet av
Attallah Joseph, 80 S Second
Braudy's Dept Store, 15-19 Weld sq
Brooklawn Dry Goods Store, 1873 Acushnet av
Capitol Dry Goods Store, 1434 Acushnet av
**CHERRY & CO,** 796-814 Purchase, tel 5-7881, see top lines
Chevalier's Dry Goods, 479 Ashley blvd
Clynes Francis M, 1680 Purchase
Coury Henry, 87 Collette
Eddie's Dry Goods, 209 Rivet
Eisenberg Sarah Mrs, 1687 Acushnet av
Fontaine Napoleon, 1863 Acushnet av
Fredette's, 1549 Acushnet av
Gartzman Jacob, 1033-1035 S Water
Gay Nineties, 1935-37 Purchase
Loretta's Fabric Shop, 944 S Water
Mae's Sewing Center, 1539 Acushnet av
Manelis David, 955 S Water
Margaret's Kippy Shoppe, 806 Brock av
Mary's Dry Goods Store, 1300 Acushnet av
Monday Florida A Mrs, 2182 Acushnet av
**NEW BEDFORD DRY GOODS CO,** 180 Union c Purchase, tel 8-5611, see top lines and p 66 and 67
Pauline's Remnant, 292 Sawyer
Prefontaine Marie L Mrs, 1974 Acushnet av
Rezendes Julio M, 305 Dartmouth
Sadow's, 1173 Acushnet av
Silverstein F & Son, 937 S Water
South End Bargain Store, 1074 S Water
**STAR STORE,** 180 Union and Purchase, tel 8-5611, see top lines and p 66 and 67
Stevenson's Dry Goods Store, 1078 S Water
Thomas Department Store, 418-420 Rivet and 960 Acushnet av
Thomas Kalil, 143 Belleville av
Thomas Peter S, 1538 Acushnet av
"Tops" Yard Goods, 302 Coggeshall
Wantman Harry, 557 S Water
Wantman Samuel, 973 S Water
Waterhouse Isabella J Mrs, 447 Rivet

### *DYEING OF FURS

(See Fur Dealers)

**FUR HOUSE OF SIDNEY THE,** 252 Union, tel 2-7392, see top lines and p 70

### *DYERS AND CLEANERS

(See Cleaners and Dyers)

**BUSH & CO INC,** (plant owners), 512 Pleasant, tels 5-7803 and 5-7804 and plant Smith Mills, ND, tel 3-0692, see top lines and p 69

**RAINBOW CLEANERS & DYERS,** 230 N Front, see corner cards

NEW BEDFORD HOTEL Home of the Spouter Inn and Jolly Whaler
200 ROOMS - MODERN - FIREPROOF See Page 92

**OREGON DYE HOUSE INC,** 121 Coggeshall 1852 Purchase, 1402 Acushnet av and 664 Pleasant, tels 6-8515 and 3-4956, see top lines
**RAINBOW CLEANERS & DYERS,** 230-232 N Front, tel 3-2738, see corner cards

***EDUCATION LOANS**
**NEW BEDFORD MORRIS PLAN CO,** 103 William, tel 5-7468, see p 13

***EDUCATIONAL INSTITUTIONS**
(See Schools, Colleges and Academies)

**ELASTIC MANUFACTURERS**
**CONTINENTAL ELASTIC CORP,** 90 Hatch tel 9-6251, see p 121
Leno Elastic Web Co, 1145 Kempton

***ELECTRIC APPARATUS AND APPLIANCES**
(See Electrical Equipment and Supplies)

**ELECTRIC APPLIANCE REPAIRING**
Quinn Michael C, 93 Allen

***ELECTRIC HOT WATER HEATERS**
**BAILEY WALTER P,** 126 Dartmouth, see back cover

***ELECTRIC LIGHT BULBS (BRANDS)**
(See Electrical Equipment and Supplies)
**G E MAZDA,** New Bedford Gas & Edison Light Co, 693 Purchase, tel 6-8211, see corner cards and p 18

***ELECTRIC LIGHT COMPANIES**
(See Light, Heat & Power Companies)
**NEW BEDFORD GAS & EDISON LIGHT CO,** 693 Purchase, tel 6-8211, electric light sta ft of Cannon, electric distribution dept 271 S Water, see corner cards and p 18

***ELECTRIC MOTOR AND GENERATOR REPAIRING**
**ELECTRIC SERVICE & SALES CO INC,** 47-51 N Second, see p 74

**ELECTRIC MOTORS AND GENERATORS**
D & G Motor Repair Co, 48-52 Wamsutta
**ELECTRIC SERVICE & SALES CO INC,** 47-51 N Second, tels 6-8578 and 6-8579, see p 74
**STANDARD ELECTRICAL CO** (sales and service), 734-744 Pleasant, tel 5-7835, see p 73

**ELECTRIC PANELS (MFRS)**
**MENDELL ELECTRIC MFG CO INC,** 60 S Water, tel 2-3872, see p 121

***ELECTRIC REFRIGERATORS**
(See Refrigerator Dealers)

***ELECTRIC SIGNS**
(See Sign Painters and Mfrs)

***ELECTRIC SWITCHBOARD (MFRS)**
**MENDELL ELECTRIC MFG CO INC,** 60 S Water, tel 2-3872, see p 121

***ELECTRIC TOOLS (BRANDS)**
**STANLEY,** Babbitt Steam Specialty Co, 55-57 S Water, see front cover and p 115

***ELECTRIC AND GAS APPLIANCES (HOUSEHOLD)**
**KING & CO,** 1059 Acushnet, tel 3-2948
**MASON FURNITURE CO INC,** 795 Purchase, tel 6-8535, see p 87
**NEW BEDFORD GAS & EDISON LIGHT CO,** 693 Purchase, tel 6-8211, see corner cards and p 18
**STANDARD FURNITURE INC,** 300 Union

**ELECTRICAL APPLIANCES (BRANDS)**
**GENERAL ELECTRIC,** Fuller's, 502 Pleasant, tel 2-9318, see top lines
**HOT POINT,** Goodyear Service Stores, 814-822 Pleasant, tel 8-5635, see p 41

***ELECTRICAL APPLIANCES (WHOLESALE)**
**ELECTRIC SERVICE & SALES CO INC,** 47-51 N Second, tels 6-8578 and 6-8579, see p 74
**SEARS ROEBUCK & CO,** 907 Purchase, tel 3-9961, catalogue dept tel 8-5294, see p 16

**ELECTRICAL CAPACITORS**
Aerovox Corporation, 740 Belleville av

**ELECTRICAL CONTRACTORS**
Brown Electrical Co, 27 N Second
Cote Electrical Shop, 1726 Acushnet av
Fitzgerald Michael, 238 County
**HAWES ELECTRIC CO,** 592 Pleasant, tel 8-5285, see top lines
Joe's Electric Shop, 847 S Water
**KING & CO,** 1059 Acushnet av, tel 3-2948
Levy Edward, 131 Blackmer
**MARINE RADIO & ELECTRIC CO INC,** 42-44 Main, Fairhaven, see p 78D
Mont Electrical Co, 453 Rivet
Ogden J H & Co, 1027 Acushnet av
Payette Fred O, 1832 Acushnet av
Peirce Edwin E, 10 William
**PUBLIC SERVICE ELECTRICAL CO,** 529 Mill
**SHEERIN ELECTRIC CO,** 27 William, tel 8-5358, see front cover and p 17
Soares John L, 33 Hicks
**THOMPSON ELECTRIC,** 116 Middle
Vander Electric & Equipment Co, 1047 Purchase

**ELECTRICAL EQUIPMENT AND SUPPLIES**
A B C Appliance Corp, 56 Spring
Allied Appliances Inc, 130 Union
American Flexible Conduit Co, 31 Scott
Brothers Inc, 12 Spring
**DELANO,** 135 Grinnell, tel 7-9445, see top lines
**ELECTRIC SERVICE & SALES CO INC,** 47-51 N Second, tels 6-8578 and 6-8579, see p 74
**GIRARD FURNITURE CO,** 2316 Acushnet av
**HAWES ELECTRIC CO,** 592 Pleasant, tel 8-5285, see top lines

**THOMAS B. CARD** *Civil Engineer and Surveyor*
ESTABLISHED 1884

**KEYSTONE THE,** 193 Union, tel 5-7451, see back cover
Masse's Appliance Service, 146 Dartmouth
**MENDELL ELECTRIC MFG CO INC,** 60 S Water, see p 121
Mendell Electric Supply Co Inc, 20 Commercial
**NEW BEDFORD GAS & EDISON LIGHT CO,** 693 Purchase, tel 6-8211, see corner cards and p 18
Paramount Supply House Inc, 990 Purchase
**PAULDING JOHN I INC,** King's Highway n Acushnet sta, see p 103
Plante's Appliance & Furniture Co Inc, 1392 Acushnet
Sears Roebuck & Co, 907 Purchase
**SHEERIN ELECTRIC CO,** 27 William, tel 8-5358, see p 17 and front cover
Sherman E C Co, 115 Coggeshall
**SIMON'S SUPPLY CO INC,** 912 Purchase
Smith's Electrical Appliances, 1875 Acushnet av
South End Appliance & Furniture Co, 36-40 Rodney French blvd
**STANDARD ELECTRICAL CO,** 734-744 Pleasant, tel 5-7835, see p 73
**STANDARD FURNITURE INC,** 300 Union
West End Gas & Electric Appliance Co, 814 Kempton

**ELECTRICAL EQUIPMENT AND SUPPLIES MFRS**
**MENDELL ELECTRIC MFG CO INC,** 60 S Water, tel 2-3872, see p 121
**PAULDING JOHN I INC,** King's Highway nr Acushnet station, see p 103

**ELECTROLYTIC TREATMENT**
Aspden P Emma Mrs, 388 Allen
Ferreira Beatrice R Mrs, 66 Spruce
Maxim Agatha L, 105 Hillman
Santos Mary N, 1613 Acushnet av
Stacey Helen E, 9 N Orchard
Taber Clara, 227 Union (605)
**PATRICIA'S BEAUTY SHOPPE,** 299 Dartmouth, tel 2-5153, see p 93
Whelan Ruth S Mrs, 151 Kempton

**ELECTRONIC EQUIPMENT (MFG)**
**CORNELL-DUBILIER ELECTRIC CORP,** 1605 Rodney French blvd, see p 109

**ELEVATOR MFRS (FREIGHT AND PASSENGER)**
Otis Elevator Co, 20 Market, basement

**ELOCUTION TEACHERS**
Geary Evelyn P, 758 Purchase (14)

***EMBALMERS**
**CHAUSSE'S FUNERAL HOME,** 1325 Acushnet av
**MURACH & SON,** 49 Beetle, tel 2-5742 or 5-7045, see p 85
**SILVA FUNERAL SERVICE,** 287 Sawyer, tel 3-2968
**WILSON EDWARD T,** 479 County, tel 3-4313

***EMERY WHEELS**
**BABBITT STEAM SPECIALTY CO,** 55-57 S Water, tel 8-5691, see front cover and p 115

**EMPLOYMENT AGENCIES**
**KINYON SCHOOL THE,** 688 Pleasant, tel 2-5448, see corner cards
Mass State Division of Employment Security, 628 Pleasant (44)
**ROSS AGENCY,** 201 Middle, tel 3-062

**ENGINEERS (BLUE PRINT)**
**ABRAMS WILLIAM J JR,** Masonic Bldg, 558 Pleasant (432), tel 3-4770

**ENGINEERS (CIVIL)**
**CARD THOMAS B,** Masonic Bldg, 558 Pleasant (318), tel 2-4157, see top lines

**ENGINEERS (HYDRAULIC)**
**CARD THOMAS B,** Masonic Bldg, 558 Pleasant (318), tel 2-4157, see top lines

**ENGINEERS (MANAGEMENT)**
Caron's Institute, 329 Purchase

**ENGINEERS (PUMP)**
Redfield Pump & Supply Co, 674 Kempton

**ENGINEERS (STRUCTURAL)**
**CARD THOMAS B,** Masonic Bldg, 558 Pleasant (318), tel 2-4157, see top lines

**ENGINEERS (TYPOGRAPHICAL)**
**CARD THOMAS B,** Masonic Bldg, 558 Pleasant (318), tel 2-4157, see top lines

**ENGINES**
New Bedford Diesel Co, rear 90 Front

**ENGRAVERS**
Maudoin Edmond E (jewelry), 580 Pleasant
Pelletier Raymond F, 508 Pleasant (216)

***EXPRESS (MOTOR)**
**ANDREWS & PIERCE INC,** 506 Middle, tel 8-5805, office 48 Lindsay, tel 4-4714, see top lines

**EXPRESS COMPANIES**
**ANDREWS & PIERCE INC,** 506 Middle, tel 8-5805, office 48 Lindsay, tel 4-4714, see top lines
Boston Providence & Fall River Express, 10 North
Fall River & New Bedford Express Agency, 810 Rockdale av
**MAYE & NEY TRANSPORTATION CO,** 127 Oak, tel 2-6101, see p 131
Old Colony Transportation Co Inc, 218 S Front
Railway Exp Agcy Inc, 590 Acushnet av

**EXPRESSING AND MOVING**
(See also Trucking)
**CURRAN M J EXPRESS,** 86 N Water, garage 579 Acushnet av

# The Public Needs to be Reminded as well as Informed

**Use these spaces scattered throughout the Directory to REMIND BUYERS**

**HEMINGWAY BROS INTERSTATE TRUCKING CO,** 438 Dartmouth, tels 5-7841, 5-7842 and 5-7843, see top lines and p 132
**MC MULLEN A D INC,** 304 Kempton, tel 3-0904, see top lines

**EXTERMINATORS**
N E Pest Control Co, 201 Middle

***EXTINGUISHERS (CHEMICAL FIRE)**
(See Fire Equipment and Supplies)
**DAHILL CO,** 1886 Purchase, tel 3-3786, see top lines

***FABRIC RENOVATORS**
(Cleaners and Dyers)
**NEW ENGLAND CLEANERS & DYERS INC,** Plant 79 Brook and 112 Middle tels 5-7429 and 5-7420, see p 71

**FAMILY SOCIETY)**
(See Children's Aid)
**NEW BEDFORD CHILDREN'S AID SOCIETY AND THE NEW BEDFORD FAMILY SOCIETY,** 106 Spring, see p 61

***FANS AND BLOWERS**
**WHITE CLINTON H,** 22 Elm, tel 3-3249, see p 73

**FARMS**
Sylvia's Farm, 758 Mt Pleasant

***FASHION ILLUSTRATION**
**SWAIN SCHOOL OF DESIGN,** 391 County, see p 76

**FEDERAL HOUSING LOANS**
**NEW BEDFORD MORRIS PLAN COTHE** 103 William, tel 5-7468, see p 13

**FEDERAL SECURITY**
**SOCIAL SECURITY ADMINISTRATION,** Bureau of Old Age and (Survivors Insurance) 628 Pleasant (319)

***FEEDS**
**NEW BEDFORD GRAIN CO,** 742 Acushnet av, tel 3-7121
**WINSLOW-MAC KENZIE CO,** 724 Acushnet av

**FERTILIZERS**
**GOBELL JOHN J CO,** 350 S Second, tel 2-5175, see top lines
**MORIARTY T J,** 308 Purchase, tel 5-7404, see top lines and p 91
**NEW BEDFORD GRAIN CO,** 742 Acushnet av, tel 3-7121

**FILLET PROCESSERS**
Tichon's Fish & Fillet Corp, Homers Wharf

**FILLING STATION**
(See Gasoline and Oil)

**FINANCE COMPANIES**
General Motors Acceptance Corp, 688 Pleasant (2-3)
**NEW BEDFORD ACCEPTANCE CORP,** 74 Union, tel 5-7888, see p 77
New Bedford Finance Co Inc, 1132 Purchase (21)
**PUBLIC LOAN CO,** 749 Purchase tel 3-6850
Richards Finance Co, 227 Union (202)
Scarpitti Investment Corp, 433 Kempton

**FINGER PRINTING**
Caron's Institute, 41 Tarkiln Hill rd

***FIRE EQUIPMENT (BRANDS)**
**C-O-TWO,** Dahill Co, 1886 Purchase tel 3-3786, see top lines
**PYRENE,** Dahill Co, 1886 Purchase, see top lines

**FIRE EQUIPMENT AND SUPPLIES**
**DAHILL CO,** 1886 Purchase, tel 3-3786, se top lines

***FIRE INSURANCE**
(See Insurance)
**ASHLEY CHARLES S & SONS,** 11-13 N Sixth, tel 7-9411, see back cover and top lines
**GODDARD & BORDEN,** 105 William (21) see front cover
**HUMPHREY & COVILL,** 628 Pleasant (302-310) tel 8-5203, see p 97

**FIRE INSURANCE ADJUSTERS**
Fire Companies Adjustment Bureau, 227 Union (510)

***FIREPROOF STORAGE**
**NEW BEDFORD STORAGE WAREHOUSE CO,** 152 Front, tel 5-7476, see p 129

**FISH DEALERS (RETAIL)**
A-1 Fish Market, 656 S Water
Barros Louis T, 503 S Water
Bassett William A Co, 1023 Purchase
Bay State Fillet Co, 350 S Front
Boisclair's Fish Market, 1106 S Water
Cape Cod Fish Market, 67 Howland
Capitol Fish Market, 1378 Acushnet av
Cunha Frank, 522 S Second
Fish Shoppe, 1073 Kempton
Franco Manuel, 310 Rivet
George's Fish Market, 853 Kempton
Gomes Antonio F, 429 Belleville av
Gomes Raul dos Santos, 881 S Water
Hammond Louis, 469 Ashley blvd
Joe's Fish Market, 50 Howland
Joe's Fish Market, 2078 Acushnet av
McDermott Paul G, 1582 Acushnet av
McDermott's Fish Market, 9 Weld
Mello Angelo P, 281 Rivet
Menezes John F, 74 Diman
Nash Fish Market, 1698 Acushnet av
**NEW BEDFORD PUBLIC MARKET,** 706-708 Purchase, tel 5-7821

•ROOFING
•INSULATED SIDINGS
BETTER HOMES, INC.
— CONSTRUCTION ENGINEERS —
Office & Showroom 868 KEMPTON ST. Dial 2-5314
ALL ALUMINUM STORM & SCREEN WINDOWS
FREE INSPECTIONS
Nothing Down 3 Years to Pay

Peter's Fish Market, 1020 Acushnet av
Quality Fish Market, 359 Kempton
Red& White Fish Market, 360 Dartmouth
Rockdale Fish Market, 86 Rockdale av
Salt Sea Fish Co Inc, Greene & Wood Wharf
Supreme Fish Market, 3 Russell's Mills rd SD
Ventura Joseph, 445 Rivet
White Front Fish Market, 925 S Water

### FISH DEALERS (WHOLESALE)

Acushnet Fish Corp, Pennsylvania and Reading Wharf
Cape Cod Fillet Co, 41 Union
Cape Cod Seafoods Inc, 9 Johnny Cake Hill
**COASTAL FISHERIES,** rear 350 S Second
Dartmouth Fillet Co, 25 Elm
Deep Sea Fillet Co, 128-130 Front
East Coast Fillet Co, 136-142 N Second, office 133 do
Economy Fillet Co Inc, 156-160 N Second
Eldridge L S & Son Inc, City Pier 4
Finest Fillet Co, 167 Front
Goulart Joseph Fish Corp, Homer's Wharf
Homer's Wharf Fish Co Inc, Homer's Wharf
New Bedford Fillet Co, Homer's Wharf
New Bedford Fish Co Inc, City Pier (4)
New Bedford Fish Co Inc, City Pier (4)
New England Shell Fish Co, 1 Homers Wharf
Ocean Fish & Fillet Co, 42 Union
Sea View Fish Co Inc, end Homer's Wharf
Tichon's Fish & Fillet Corporation, Homer's Wharf
Wamsutta Fillet Corp, P & R Wharf

### FISH PACKERS AND SHIPPERS

East Coast Fillet Co, 136-142 N Second
Eastland Food Products Co, 331 Bonney

### FISH AND CHIPS

Alberts Fish & Chips, 1851 Acushnet av
Brogden William, 719 Brock av
Mitchell William H, 41 Linden
Rebello Joseph, 165 Belleville av
Romeo's Fish & Chips, 1291 Acushnet av
Village Fish & Chips, 92 Rockdale av
Platts Fish & Chips, 417 Allen

### FISHING GEAR

Mullins Fishing Gear Inc, City Pier (4)

### *FLOOR COVERINGS

(See Carpets, Rugs and Floor Covering)
**HOUSEHOLD FURNISHING CO INC,** 690 Purchase, tel 9-6293, see bottom edge and p 86
**KAPLAN BROS FURNITURE CO INC,** 1182 Acushnet av tel 3-0257 and 1020 S Water tel 7-9407 storehouse 257 Hemlock cor Rockdale av tel 2-0922 and 139 Pleasant Fall River tel 6-8571, see p 13B
**MASON FURNITURE CO INC,** 795 Purchase, tel 6-8538, see p 87
**REGAL FLOOR COVERING CO,** 152-156 N Main, Fall River, tel 9-6401, see p 88
**REZENDES FURNITURE & RADIO CO, INC,** 1028 Purchase tel 9-6224, see p 88
**WING C F CO INC,** 790-794 Purchase, 349-357 Acushnet av and 50-58 N Second tel 9-6411, see top lines and p 68

### FLOOR FINISHING

**RAINBOW CLEANSERS & DYERS,** 230-232 N Front, tel 3-2738, see corner cards

### *FLOORING

**ACUSHNET SAW MILLS CO,** 54 Mill rd, see back bone
**GREENE & WOOD INC,** (hard wood), 334 S Water, tel 7-9436, see p 2 and 3

### FLORISTS (RETAIL)

Chamberlins Flower Shop, 284 Union
Colonial Flower Shop, 120 Matthew
Corey Bros Florists, 1638 Acushnet av
Davis Edna M, 191 Shawmut av
Garlington Flower Shop, 359 Rockdale av
Hazelwood Flower Shop, 332 Rodney French blvd
Julius The Florist, 249 Union
"Louise" Flower Shop, 486 Pleasant
Malonson Arthur J, 3304 and 3327 Acushnet av
Peckham Florist, 140 Dartmouth
**PEIRCE THE FLORIST,** 1360 Acushnet av, tel 5-7566, see p 78
Perry Joseph M, 72 Spring
Perry Yvonne Flower Shop, 64 Matthew
Rodrigues The Florist, 1199 Kempton
Rural Flower Shop, 102 Dartmouth
**SOWLE H V,** office and greenhouse, 249 Ashley blvd, 5-7866, see p 78
Thomas Carlton F, 33 Hussey
Thurston F B Nursery, 865 Ashley blvd
Woodhouse Conservatories, 39 Ward
Wooler James W, 39 Highland

### *FLORISTS DESIGNS

**SOWLE H V,** 249 Ashley blvd, tel 5-7866, see p 78

### FOOD PRODUCTS (CANNED)

Eastland Food Products Co, 331 Bonney

### FOOD PRODUCTS (MFRS)

**KRIM-KO CORP** (Sea Food extractives and chocolate Products) 63 David

### FOUNDATIONS

**CARD THOMAS B,** 558 Pleasant (318), see top lines
**TAYLOR FRANK C INC,** 50 Middle, Fairhaven, tel 2-1767, see p 1105

### FOUNDERS (BRASS, BRONZE AND ALUMINUM)

**NEW BEDFORD BRASS FOUNDRY,** 25 Pine, tel 2-3111, see p 118
Foster Robert W Brass Foundry, 115 Water

# IS THERE A TELEPHONE AT THE ADDRESS?

A New Service in your

Indicated by this symbol △ in the pink Street Guide——— **CITY DIRECTORY**

**FOUNDERS (IRON AND STEEL)**

Acushnet Iron Co Inc, 229 N Water

***FRATERNAL ORGANIZATIONS**

**MASONIC,** for complete inf, see p 60

***FREIGHT FORWARDERS**

**ANDREWS & PIERCE INC,** 506 Middle, tel 8-5805, office 48 Lindsay, tel 4-4714, see top lines

**FRUIT DEALERS (RETAIL)**

Archie's Fruit Store, 1028 S Water
Boulevard Fruit & Produce, 1246 Ashley blvd
Bristol Fruit Co, 169 Union
Capitol Fruit Store, 160 Rivet
Costa Joseph M, 1775 Acushnet av
Cove Market, 6 Rockdale av
Ed's Fruitland, 68 Dartmouth
Family Market The, 1088 Acushnet av
Gerstein Abram, 469 S Water
Harry's Fruitland, 1021 Acushnet av
Herstoff Samuel, 297 Maple
Israel William, 981 S Water
Kennedy Mortimer D, 77 Fern
Lou's Market, 535 S Water
Mellow Farm Market, 840 Kempton
Meltzer Samuel, 1083 Purchase
Morelli Josephine Mrs, 98 Union
Niquet's Fruit & Variety, 2170 Acushnet av
Pacheco Manuel L, 1747 Acushnet av
Pleasant Fruit Mart, 650 Pleasant
Rose William E, 986 Brock av
Royal Fruit Store, 1110 S Water
Solomakos Kalliope Mrs, 955 Purchase
Solomakos Mary Mrs, 944 Purchase
Stuart Abraham, 241 Union
Tropical Food Co, 49 Ocean
United Fruit Store, 1114 and 1497 Acushnet av and 956 Purchase and 1079 S Water
Voss's Orange Co, 93 Weld
Your Fruitland, 155 Blackmer

**FRUIT DEALERS (WHOLESALE)**

Adamsky Samuel, 398 Bedford
Collins Samuel, 77 Union
Empire Fruit & Produce, 52 Union
Mickelson Jack, 95 Union
Shuster Bros, 24 Union
State Fruit Co, 63 Union

**FUEL DEALERS**

(See Coal and Wood Dealers)

Agrella Antonio, 1069 Mt Pleasant
**AKIN-DENISON CO,** 206 Union, tel 5-7448 branches 1218 Acushnet av, 1068 S Water, Walnut c S Water Wharf ft of Hillman, see p 83 and top lines
Amaral Edmund, 110 Rodney
Bancroft Arthur D (oil) 135 Presidential Hgts
Bellefeuille Eddy (oil) 974 Darling
Benson Albert R (oil) 33 Cedar
Brais Donat E (oil) 11 Nye
Branchaud Leon (oil) 24 Cotter
Cargiles Ice & Oil Co, 65 Merrimac
Cawley James A (oil) 65 Oaklawn
Cawley & Mayall (oil) 28 Valentine
Chadwick Arnold R, 453 Wood
Dawson Wilfred (oil) 593 Cottage
**DUFF DAVID & SON,** 640 Pleasant and wharve Fish Island, tel 6-8271, see front cover and p 82
Eagle Oil Service, 173 Bolton
Frank's Ice & Oil Co, 140 Holly
Guilbeault Henry H, 317 Davis
Guillet Bernard (oil) 45 Central av
Hathaway John T (oil) 175 Potter
**HATHAWAY OIL CO INC,** exec office-gen office 501 County, tel 6-8543 and 6-8544, plant office 272 Kempton, tel 7-9481 and 7-9482 Marine Wharf tel 3-2420, see top lines and 78B
**HOLMES COAL CO,** office 552 Pleasant, tels 5-7692 and oil dept 3-5397 yard 34 Logan tel 8-5595, see corner cards and back cover
Korona Stanley J, 68 Woodlawn
Lacombe Frank, 693 Church
Levesque Oliver (oil) 168 Aquidneck
Pina Harry (oil) 173½ Acushnet av
**NAUSETT COAL CO, INC,** 5 Nauset, tel 3-0004 and 7-9782, see front cover
O'Brien Francis H, 324 Purchase
Oliver Arnold, 71 Lucas
**PACIFIC OIL CO,** 929 Kempton, tel 9-6271, see front cover
Parker Raymond (oil), 17 Ethel
Pocahontas Fuel Co, Hillman
Ricardo Joseph (oil) 94 Fruit
Robinson W A &Co (oil) 105 William (37)
Rogers Arthur L, 18 Florence
Sansoucy Bros, 20 Edna
Simmons Manuel C, 30 Clark
Sterling Coal & Ice Co, 63 Hicks
Thomas Arthur M (oil) 345 Rivet
Torres & Sons (oil) 579 First
Vargas Esso Heating oils, 254 Rockdale av
Veteran Oil Service, 173 Bolton
Walmsley & Hall, 69 Ryan

***FUEL OIL**

(See Fuel Dealers)

**AKIN-DENISON CO,** 206 Union, tel 5-7448, branches 1218 Acushnet av, Walnut cor S Water, 1068 S Water and Wharf ft of Hillman, see top lines and p 83
**DUFF DAVID & SON,** 640 Pleasant, tel 6-8271, see front cover and p 82
**HATHAWAY OIL CO INC,** exec office general office 501 County, tel 6-8543 and 6-8544, plant office 272 Kempton, tel 7-9481 and 7-9482 Marine Wharf 3-2420, see top lines and p 78B
**HOLMES COAL CO** (Gulf) office 552 Pleasant tels 5-7692 and oil dept 3-5397 yard 34 Logan tel 8-5595, see corner cards and back cover
**NAUSETT COAL CO INC,** 5 Nauset, tel 3-0004, and 7-9782, see front cover
**PACIFIC OIL CO,** 929 Kempton, tel 9-6271, see front cover
**PARK OIL CO INC,** 486 Orchard, see p 40

**FRANCISCO OLIVEIRA TRAVEL AGENCY**
BY LAND, SEA AND AIR—TO ALL POINTS OF THE GLOBE
Hotel Accommodations—Tours—Cruises
259 RIVET ST. RES.TEL. 2-2365—OFFICE TEL. 4-2471

**STANLEY OIL CO INC,** 80 Mt Pleasant, tel 2-4164-2-4479, see top lines and p 38 and 78A
**STANLEY'S PETROLEUM TRANSPORT,** 480 Mt Pleasant, tel 2-4164-2-4479

### *FUNERAL DESIGNS

**PEIRCE THE FLORIST,** 1360 Acushnet av, tel 5-7566 and 344-346 S Main Fall River, tel 3-2072, see p 78

### *FUNERAL DIRECTORS

(See Undertakers)
**MURACH & SON,** 49 Beetle, tel 2-5742 or 5-7045, see p 85
**SILVA FUNERAL SERVICE,** 287 Sawyer, tel 3-2968
**WILSON EDWARD T,** 479 County, tel 3-4313

### *FUNERAL HOMES

(See Undertakers)
**MURACH & SON,** 49 Beetle, tel 2-5742 or 5-7045, see p 85
**SILVA FUNERAL SERVICE,** 287 Sawyer, tel 3-2968
**WILSON EDWARD T,** 479 County, tel 3-4013

### FUR CLEANING AND DYEING

(See Fur Dealers)
**BUSH & CO INC,** (plant owners) 512 Pleasant tels 5-7803 and 5-7804 and plant Smith Mills ND tel 3-0692, see top lines and p 69
**FUR HOUSE OF SIDNEY THE,**252 Union, tel 2-7392, see top lines and p 70

### *FUR CLEANING AND GLAZING

**RAINBOW CLEANSERS & DYERS,** 230-232 N Front, see corner cards

### *FUR COATS

**FUR HOUSE OF SIDNEY THE,** 252 Union, tel 2-7392, see top lines and p 70

### *FUR CURING

(See Fur Dealers)
**FUR HOUSE OF SIDNEY THE,** 252 Union, tel 2-7392, see top lines and p 70

### FUR DEALERS AND FURRIERS

Alaska Fur Shop, 865 S Water
**ELTON'S,** 778 Purchase, tel 6-8137
Fashion Fur Shop The, 758 Purchase (18)
**FUR HOUSE OF SIDNEY THE,** 52 Union, tel 2-7392, see top lines and p 70
Lassow's Fur Shop, 269 Union
Liss-Furs, 274 Union
Specialty Fur Shop, 1811 Acushnet av
**WILLEY'S,** 566 Pleasant, tel 3-4827, see p 71
Willis Edith, 52 Seventh

### *FUR GLAZING

**FUR HOUSE OF SIDNEY THE,** 252 Union tel 2-7392, see top lines and p 70
**RAINBOW CLEANSERS & DYERS,** 230 N Front, see corner cards

### FUR MANUFACTURERS

**FUR HOUSE OF SIDNEY THE,** 252 Union tel 2-7392, see top lines and p 70

### *FUR MOUNTING

(See Fur Dealers)
**FUR HOUSE OF SIDNEX THE,** 252 Union, tel 2-7392, see top lines and p 70

### *FUR REPAIRINR AND REMODELING

(See Fur Dealers)
**FUR HOUSE OF SIDNEY THE,** 252 Union, tel 2-7092, see top lines and p 70

### *FUR *STORAGE

(See Fur Dealers)
**BUSH & CO INC,** (plant owners) 512 Pleasant tel 5-7803 and 5-7804 and plant Smith Mills ND tel 3-0692, see top lines and p 69
**CHERRY & CO,** 814 Purchase, tel 5-7881, see top lines
**NEW ENGLAND CLEANERS & DYERS INC,** 79 Brook, 112 Middle and 1223 Acushnet av tels 5-7429 and 5-7420, see p 71
**FUR HOUSE OF SIDNEY THE,** 252 Union, tel 2-7392, see top lines and p 70
**OREGON DYE HOUSE INC,** 121 Coggeshall 1852 Purchase, 664 Pleasant and 1402 Acushnet av, tels 6-8515 and 3-4956, see top lines

### *FURNITURE (CUSTOM BUILT)

**NUNES UPHOLSTERING CO,** 265 Rivet, tel 3-7616, see p 96

### *FURNITURE DEALERS (OFFICE)

**KEYSTONE THE,** 193 Union, tel 5-7451, see back cover

### FURNITURE DEALERS (RETAIL)

B & S Furniture Co, 150 Thompson
**BETTENCOURT FURNITURE CO,** 1720 Acushnet av, 149 County and 175 Rivet, warehouse 435 S Second
Bigelow's Furniture, 84 School
Booth Furniture Co, 937 and 941 Purchase
Boulevard Furniture Co, 232 Ashley blvd
Bowen's Furniture Store, 142 Campbell
Brody Furniture Co, 947 and 1100 Acushnet av and 296-298 Coggeshall
Brookside Furniture Co, 770 County
Burns Lawrence J, folding chairs, 31 Linden
Delano Furniture Co, 685 First
Ehrlich Furniture Co, 893 S Water and 1560 Acushnet av
**FULLERS** (unpainted) 502 Pleasant, see top lines
Galigan Bros Furniture Co, 912 S Water
**GIRARD FURNITURE CO,** 2316 Acushnet av and 105-107-109½ County

# Is He Married?

**In the alphabetical section WIVES NAMES are (in parentheses) after the husbands**

**A valuable CITY DIRECTORY SERVICE**

Gleckman's, 1064 Acushnet, 274 Belleville av
Gracia Furniture, 40 Delano
Gregoire Furniture Co, 924 and 959 S Water
Happy Home Furniture Co, 1637 Acushnet av
Hawthorn Shop, 248 Rounds
**HOUSEHOLD FURNISHING CO INC,** 690 Purchase tel 9-6293, see bottom edge and p 86
**KAPLAN BROS FURNITURE CO INC,** 1182 Acushnet av, tel 3-0257 and 1020 S Water tel 7-9407 storehouse 257 Hemlock cor Rockdale av tel 2-0922 and 139 Pleasant Fall River, tel 6-8571, see p 133
Kidee-Land (nursery) 244 Union
Leach Co, 1485-1487 Acushnet av
Leach Furniture Annex, 273-275 Coffin av
Magnant Henry J, 275 Coggeshall
**MASON FURNITURE CO INC,** 795 Purchase, tel 6-8535, see p 87
Mayflower Furniture Co, 1715-1717 Acushnet av
Modern Furniture Co, 2165 Acushnet av
Morse Hendrick W, 399 S Water
New Bedford Furniture Co, 1275 Acushnet av
New Bedford Furniture Store, 294 Acushnet av
Plante's Appliance & Furniture Co Inc, 1392 Acushnet av
Portnoy I & Son, 1609-1611 Acushnet av
Railroad Disposal Center, 1509 Purchase
**REZENDES FURNITURE & RADIO CO INC,** 1028 Purchase, tel 9-6224, see p 88
**ROBITAILLE R E INC,** 1568 and 1832 Acushnet av tel 5-7964
Saxon's Furniture Co, 907-11 S Water
**SEARS ROEBUCK & CO,** 907 Purchase tel 3-9961 catalogue dept tel 8-5294 see p 16
South End Appliance & Furniture Co, 36-40 Rodney French blvd
**STANDARD FURNITURE INC,** 300 Union
Star Furniture Co, 1654 Acushnet av
**STAR STORE,** 180 Union cor Purchase, tel 8-5611, see top lines and p 66 and 67
**STERLING FURNITURE CO,** 123-127 County
Wayside Furniture Co, 573 Mill
Weitzman Furniture Co, 655 S Water
**WING C F CO INC THE,** 790-794 Purchase 349-357 Acushnet av and 50-58 N Second, tel 9-6411, see top lines and p 68

**FURNITURE DEALERS (SECOND HAND)**

Bellefeuille Gaston L, 159 Belleville av
Bowens Resale Store, 227 Cedar
Charlie's Second Hand Furniture Store, 224 Cottage
Dave's Re Sale, 7-9-11 N Second
Faria's Reconditioned Furniture, 858-864 S Water
Leonardo John, 301 N Fruit
Ponte Lawrence, 182 N Front
Sher's Auction Rooms, 132 Union
Tavares Manuel, 876 S Water
Toussaint May A Mrs, 1749 Acushnet av

**FURNITURE MFRS**

Rubin J & Sons, 384 Nash rd

***FURNITURE MOTHPROOFING**

**NEW BEDFORD STORAGE WAREHOUSE CO,** 152 Front and 19 Jean, tel 3-9951, see p 129

***FURNITURE MOVERS**

(See Expressing and Moving)
**MC MULLEN A D INC,** 304 Kempton, tel 3-0904, see top lines
**WALECKA A & SON,** 973 County and 614 Summer, tel 5-7568, see p 131

***FURNITURE NOVELTIES (MFRS)**

**BROADWEVE FURNITURE CO,** 1357 Rodney French blvd

***FURNITURE REFINISHING**

Black Rose Studio Decorators, 62 N Water

**FURNITURE REPAIRERS**

Bennett Merton E (go-carts) 21 Sears ct
City Upholstery, 527 S Second
Maynard's Furniture Repair, 594 Brock av
Rae Harold G, 105 Maxfield

***FURNITURE STORAGE**

(See Storage)
**NEW BEDFORD STORAGE WAREHOUSE CO,** 152 Front, tel 3-9951, Terminal stores 152 Front, North stores 19 Jean, see p 129

***FURNITURE UNPAINTED**

**FULLER'S,** 502 Pleasant, tel 2-9318, see top lines

***FURRIERS**

(See Fur Dealers)
**CHERRY & CO,** 796-814 Purchase, tel 5-7881, see top lines
**FUR HOUSE OF SIDNEY THE,** 252 Union, tel 2-7392, see top lines and p 70

***FURS REDYED AND RELINED**

(See Fur Dealers)
**FUR HOUSE OF SIDNEY THE,** 252 Union, tel 2-7392, see top lines and p 70

***GARAGES**

(See Automobiles, Accessories, etc)

**GAS APPLIANCES**

**DELANO,** 135 Grinnell, tel 7-9445, see top lines
Plante's Appliance & Furniture Co Inc, 1392 Acushnet av

***GAS (BRANDS)**

**PYROFAX,** Park Oil Co, 486 Orchard and Smith Mills, ND, see p 40

***GAS COMPANIES**

(See Light, Heat & Power Companies)
**NEW BEDFORD GAS & EDISON LIGHT CO,** 693 Purchase, tel 6-8211, see corner cards and p 18

***GAS HOT WATER HEATERS (BRANDS)**

**RUUD,** Walter P Bailey, 126 Dartmouth, see back cover

**RUUD,** New Bedford Gas & Edison Light Co, 693 Purchase, tel 6-8211, see corner cards and p 18

***GAS HOUSE HEATING**

**NEW BEDFORD GAS & EDISON LIGHT CO,** 693 Purchase, tel 6-8211, see corner cards and p 18

***GAS RANGES (BRANDS)**

(See Stoves and Ranges)

**GLENWOOD,** New Bedford Gas & Edison Light Co, 693 Purchase, tel 6-8211, see corner cards and p 18

**MAGIC CHEF,** New Bedford Gas & Edison Light Co, 693 Purchase, tel 6-8211, see corner cards and p 18

**GASOLINE AND OIL**

Abrams Saul, 92 County

**AKIN-DENISON CO,** 12 Maxfield, see top lines, and p 83

Alberski Joseph, 1793 Acushnet av

Al's Tydol Station, 37 High

Avellar Antone N, 277 Nash rd

Avenue Shell Station, 1304 Acushnet av

B & M Sales Co, 60 Tarkiln Hill rd

Banville's Service Station, 805 Brock av

Barboza James M, 502 County

Battery Park Service Station, 1014 Kempton

Beaucaire's Service Station, 56 Middle

Berube & St Pierre, 2156 Acushnet av

Bill's Esso Service Station, 1336 Ashley blvd

Bliss Corner Service Station, 590 Dartmouth, SD

Blue Meadow Service Station, 175 Rockdale av

Bochman's Oil Co, 1259 Cove rd, 59 Ashley blvd and 495 Ashley blvd

Boulevard Service Station, 413 Ashley blvd

Bourque & Tripp, 3001 Acushnet av

Bowles Henry H, 2925 Acushnet av

Brodeur Philip H & Son Inc, 496 Ashley blvd and 514 Acushnet av

Brooklawn Service Station, 2008 Acushnet av

Brother's Auto Service, 700 Ashley blvd

Cahoon Edward G, 410 Acushnet av

Calso Station, 916 Pleasant

**CARON'S SERVICE STATION,** 41 Tarkiln Hill rd, tel 3-0210, see p 43

Carroll's Service Station, 428 Ashley blvd

Center Service Station, 48 Mill

**CHARON'S SUPER SERVICE GASOLINE STATION,** 724 Ashley blvd, tel conn

Christian & Oliver Service Station, 347 Dartmouth

Community Service Station, 470 Dartmouth

Constant's Service Station, 1850 Acushnet av

Correia's Service Station, 1736 Acushnet av

Cottage St Super Service, 589 Cottage

Cove Service Station, 1163 Cove rd

Dartmouth Street Service Station, 613 Dartmouth, SD

Debrosse Oil Co, 466 N Front

DeMello Manuel F, 30 Rockdale av

Depot Tydol Service Station, 593 Acushnet av

Devitt Mark T, 823 Kempton

Doyle Square Shell Station, 20 Dartmouth

Dowd's Service Station, 770 Pleasant

Dubois Ernest, 121 Ashley blvd

Durfee St Service Station, 43 Durfee

Elgin Service Sta, 437 Belleville av

Etco Service Station, 52 Tarkiln Hill rd

Foley William S, 488 Mill

Gamache Eveline Mrs, 2907 Acushnet av

Garber Harry, 875 Kempton

Gelinas Gerard J, 916 Pleasant

Gifford Clarkson, 1270 Purchase

Gobenski's Jack Instant Service Station, 2144 Acushnet av

Greaves Service Station, 28 S Second

Grundy Samuel, 58 Nash rd

Gulf Oil Corp, 486 County

Gurney's Service Station, 2179 Acushnet av

Gus's Service Station, 269 Allen

Hacking Henry, 151 Mill

Hendricks Service Station, 383 Rockdale

Henriques Jack, 491 County

Hickey Harold W, 962 Kempton

J & J Service Station, 48 Rockdale av

Jarry's Service Station, 80 Weld

Jenny Service Station, 697 Ashley blvd

Jim Sher's Service Station, 1720 Purchase

Justley's Service Station, 800 Pleasant

Lampner Jacob, 315-321 S Water

Len's Service Station, 54 Mt Pleasant

**LIGHTHOUSE SERVICE STATION,** 929 Kempton, jct of Mill, tel 9-6271, see p 84 and front cover

Macek John, 1737 Acushnet av

Market Service Station, 74 Union

Market Service Station, 2 N Second

Medeiros Service Station, 8 N Water

Mellow McDonnell & Darwell, 183 Cove

Mendes Service Station, 514 Acushnet av

Mendoza's Service Station, 598 S Water

Merit Oil Co, 1824 Acushnet av

Mike & Eddy's, 1025 County

Modesto Antone R, 300 Rivet

New Tydol Station, 47 Mill

Oak Service Filling Station, 225 Rockland

O'Gara Bros, 1466 Pleasant

**PACIFIC OIL CO,** 929 Kempton, tel 9-6271, see front cover

Pacific Oil Co Station, cor Kempton & County

**PARK OIL CO INC,** office and garage and Profax Division, 486 Orchard, tel 7-9389, see p 40

Pelegars Atlantic Gas Station, 247 Cedar

Perfection Oil Co, 364 Dartmouth

Philgo Service Station, 143 Ashley blvd

Ponte's Service Station, 812 Ashley blvd

Poulton Bros, 397 Sawyer

Pruneau Service Station, 234 Ashley blvd

Public Service Station, Rockdale av

Rayner's Gas Station, 4227 Acushnet av

Riendeau Albert, 754 Pleasant

Rockdale Service Station, 489 Rockdale av

Rodman Herbert L, 2344 Acushnet av

Servall Center, 617 Acushnet av

Shard's Friendly Service Sta, 116 Dartmouth

Sharkey's Service Station, 409 Acushnet av

Shell Service Station, 1421 Cove rd

Shell Super Service Station, 450 Ashley blvd

Simmons & Stevenson, 78 Pleasant

Socony-Vacuum Oil Co Inc, wholesale, Fish Island, 54 Mt Pleasant

South End Esso Station, 46 County

Square Service Station, 244 Orchard

Squires James F, 4415 Acushnet av

**The Public Needs to be Informed as well as Reminded**

**Use the Classified Display Ad Section to INFORM Buyers**

**STANLEY OIL CO INC,** 480 Mt Pleasant, station 12 Maxfield tel 2-4164 and 2-4479, see top lines, top edge and p 78A
State Service Station, 1259 Cove rd
Sterling Service Station, 205 Coggeshall
Stetson's Super-Service Station, 71 Weld
Super Service Garage, 284 Nash rd
Swift Guy C, 5 Pope Island
Szklarski John, 1225 Plainville rd
Taylor Sq Service Station, 1900 Acushnet av
Texas Co The, 699 Brock av
Thomas Service Station, 1615 Cove rd
Tilton Albert D, 1194 Kempton
Town Line Texaco Service Station, 482 Dartmouth c Rockdale av
Traveler's Service Station, 807 Ashley blvd
Vargas Service Station, 254 Rockdale av
Vital's Service Station, 160 Cove
Washington Square Service Station, 271 County
Weld Sq Esso Service, 44 Weld
Weld Square Socony Station, 914 Acushnet av
West End Amoco Service Station, 832 Rockdale av
Wheaton Shell Service Station, 490 County
Willow Service Station, 625 Hathaway rd

### *GENERAL CONTRACTORS

**PACHECO ANTONE,** 889 S Water, tel 2-4607, see p 74

### GIFT SHOPS

Addie's Card Shop, 128 Thompson
Charm Handicraft Shop, 262 Union
**CHERRY & CO,** 814 Purchase, tel 5-7881, see top lines
Chez Louisette, 1871 Acushnet av
Fern Gift and Card Shop, 356 Dartmouth
Gift Bazaar, 1301 Acushnet av
Lena's Candy & Gift Shop, 4037 Acushnet av
**MASON FURNITURE CO INC,** 795 Purchase, tel 6-8535, see p 87
Penny's Novelty & Gift Shop, 837 S Water
Suprenant's Gift Shop, 1347 Acushnet av
Treasure Shoppe Inc, 66 William

### *GIRLS CLUB

**CITY MISSION DENNISON MEMORIAL,** 755 S First, see p 65A

### GLASS DEALERS (WINDOW AND PLATE)

**AKIN-DENISON CO,** 206 Union, tel 5-7448, branches, 1218 Acushnet av, Walnut cor S Water, 1068 S Water and Wharf ft of Hillman, see top lines and p 83
City Glass Co, 1075 Purchase
**CROACHER THOMAS W ESTATE,** 384 S Water, see p 74 and top lines
**FULLER'S,** 502 Pleasant, tel 2-9318, see top lines
Glaser Morris, 1039 Purchase
Gleek Hyman, 1547 Purchase
**MORIARTY T J,** 308 Purchase, tel 5-7404, see top lines and p 91
New Bedford Glass Co, 1099 Purchase
**NEW ENGLAND PLATE GLASS CO,** 1095 Pleasant, tel 9-6653, see p 119

### GLASS MANUFACTURERS

Gundersen Glass Wks Inc, 38 Prospect

### GOLF LINKS

New Bedford Public Links, 337 Hathaway rd

### GRAIN DEALERS AND TRADERS

Dartmouth Grain Co, 8 Russell Mills rd
General Mills Inc Farm Service Division, 100 S Water
Harbeck Dieudonne, 405 Earle
Horvitz William Grain Co, 232 Dartmouth
**NEW BEDFORD GRAIN CO,** 742 Acushnet av, tel 3-7121
Phaneuf & Son, 188 Rivet
Ricard Grain Co, 10 Brook
Ricard Grain & Supply Co, 94 Tarkiln Hill rd
**WINSLOW-MACKENZIE CO,** 724 Acushnet av, tel 2-1256

### GRANITE AND MARBLE WORKERS

Craig Theo J, 833 Ashley blvd
**POTHIER JOSEPH A & SON,** 306 Mt Pleasant, tel 2-1977, see p 78
**REX MONUMENTAL WORKS,** 184 Dartmouth, tel 3-0162, see p 78

### *GREENHOUSES

**SOWLE H V,** 249 Ashley blvd, tel 5-7866, see p 78

### GREETING CARDS

Alberta's Card Shop, 22 Sears ct
Blue Bird Card Shoppe, 1705 Acushnet av
Cameo Shop The, 105 Clark
Davis Card Shoppe, 1545 Acushnet av
**HUTCHINSON H S & CO,** 222-226 Union, tel 6-8581, see p 128
Marguerite's Musicard Shoppe, 1783 Acushnet av
**NEW BEDFORD BOOKSHOP,** 490 Pleasant tel 5-7320, see corner cards
**NEW BEDFORD TRAVEL BUREAU,** 276 Union, see back cover
**PRINT SHOP THE,** 586 Pleasant, tel 5-7111, see p 128

### GROCERS

Amicale Francaise Co-op Market, 1021 County
Arabasz Walter, 967 Acushnet av
Arruda Antone S, 314 Dartmouth
Atlantic & Pacific Tea Co (The Great), 1090 S Water, 386A Kempton, 2173 Acushnet av, 184 Arnold, 1948 Purchase, 2173 Acushnet av, 1039, 1239 Acushnet av, 358 Arnold, 46 Parker, 199 Austin, 984 Purchase, 1502 Acushnet av
Barao's Market, 666 S Water
Barboza Arthur M, 189 Belleville av
Baroody Shucri, 304 Coggeshall
Batys Red & White Store, 576 Brock av
Baylies Sq Market, 574 N Front

Bay Village Mkt, 91 Grinnell
Beauvais Raymond F, 350 N Front
Belanger Raymond P, 513 Acushnet av
Bellotti Mary, 674 Acushnet av
Belohlavek Josephine Mrs, 12 Holly
Ben's Market, 466 Brock av
Berube Maria A Mrs, 461 Coggeshall
Big Chief Market, 315 Rivet and 674 Brock av
Bill's Grocery, 386A Kempton
Bliss Corner Market, 596 Dartmouth, SD
Bolduc Roland, 186 Query
Bolton's Market, 50 Rodney French blvd
Borges Armando, 219 Rockdale av
Brooklawn Market, 1862 Acushnet av
Brouillette Henry, 400 Ashley blvd
Cabral Adelaide Mrs, 219 Allen
Calado Manuel G, 153 Belleville av
Camacho Amadeu, 68 Hope
Camara Manuel G, 108 Nash rd
Cantin Arthur J, 3963 Acushnet av
Capra Catherine Mrs, 27 Penniman
Carreau & Chartier, 42 Rodney French blvd
Carreiro Frank L, 61 County
Carvalho Adelino, 573 Purchase
Carvalho Antonio F, 28 Cove
Cassidy Albert H, 263 Reed
Centero John, 125 Walnut
Charbonneau Bruno, 241 Ashley blvd
Charette Bros, 441 Tarkiln Hill rd
Charette Phillip J, 870 Brock av
Charlie's Market, 374 Dartmouth
Clark St Market, 101 Clark
Coelho Antonio A, 337 Rivet
Cohen's Meat Market, 467 S Water
Collin's Market, 2307 Acushnet av
Consumers Co-op, 1015 Purchase
Correia & Sons, 84 Hemlock and 92 Allen
Costa Salvatore, 1268 Acushnet av
Coutinho Joseph, 397 Belleville av
Cruz Fernando P, 124 Thompson
Cruz Tome P, 488 S Second
Crystal Market, 332 Brock av
Curhan Ethel Mrs, 543 S Water
Cyr's Market, 1807 Acushnet av
David Peter J, 510½ Acushnet av
DesRuisseau Market, 187 Weld
Dinnigan Albert E, 452 Cottage
Donovan's Market, 1662 Purchase
Duclos Armand J, 556 Kempton
Dumas Market, 1753 Acushnet av
Durfee St Market, 64 Durfee
Duval's Market, 4417 Acushnet av
Economy Grocery, 290 Dartmouth
Fahey Thomas, 319 Ashley blvd
Fanning William B, 51 Hillman
Fernandes Alfred, 360 S Water
Fernandes Jacintho, 487 Belleville av
First National Stores Inc, 346 Court, 344A Cedar, 1623 Acushnet av, 870 Kempton, 505 Kempton, 642 County, 236 Weld, 109 Brigham, 176 Rockland, 1069 S Water
Forand Marie L Mrs, 119 Belleville rd
Fortin Grocery, 81 Austin
Fortin Ovilla, 316 Wood
Forti Roland J, 1892 Acushnet av
Frade John S, 475 Belleville av
Frank's Market, 98 Cove
Freitas Frank G, 58 River
Freitas G Antonio, 79 Belleville rd
Furtado Antone, 455 Purchase
G K Super Market, 1592 Acushnet av
Gallagher's Market, 931 County
Garrick Celia Mrs, 528 S Water
Gaudette Charles O, 2777 Acushnet av
Gaudette Eudore, 483 N Front
Geary Walter, 393 Cedar
George Mary Mrs, 1687 Purchase
Germansky Jacob, 458 S Water
Giammalvo Peter G, 1948 Purchase
Giammattco Ernest H, 108 Cedar
Girard Ludovic, 4237 Acushnet av
Golden Key Market, 1561 Acushnet av
Gomes Antonio F, 431 Belleville av
Gonsalves Bros, 136 County
Gorka Sophia Mrs, 33 Bullard
Goyette Omer, 220 Harwich
Hairo's Market, 298 N Front
Houghton Harold, 1625 Acushnet av
I G A Store, 128 Hemlock
Janvier Damase, 335 N Front
Koehler Alfred A, 127 Maxfield
Kruger Bros, 94 N Second
Kwiatkowski Stanley, 1617 Acushnet av
Lampos John, 50 Weld
Landry Beatrice Mrs, 67 Clifford
Landry Roland, 295 Tinkham
Lapolla Joseph, 595 Tarkiln Hill rd
Larry's Market, 6 Rodney French blvd
Leclair's Market, 887 Brock av
Leonard James, 58 Linden
Leonard's Market, 233 Hillman
Lestage Eli, 280 Cedar
Lestage Henry J, 170 Reynolds
Levesque's Market, 164 Ashley blvd
Lisak Stanislaus, 216 Church
Lopes Americo, 463 Belleville av
Lopes Ignacio P, 81 Acushnet av
Lorraine Coffee Co, 1110 Acushnet av and 772 Purchase
Louro Joseph F, 309 Rivet
Majcher Anthony, 1673 Acushnet av
Martins Antonio, 268 County
McCarty's Charlie New Terminal Market, 926 Purchase
McGee's Market, 711 Brock av
McGrath Felix T, 168 Weld
Medeiros Manuel, 218 Rockdale av
Mendoza Antone, 601 S Water
Metthe Oliva J, 291 Ashley blvd
Miller's Market, 962 S Water
Moniz M B & Son, 187 Acushnet av
Motta Edward P, 289 Coggeshall
Myer's Grocery, 245 Maxfield
Naborhood Store, 186 Query
**NEW BEDFORD PUBLIC MARKET**, 704-706 -708 Purchase, tel 5-7821
New Manhattan Market, 145 Union
Original Accommodation Store, 142 Cedar
Orpheum Market, 1001 S Water
Park Market, 811 S Water
Peoples Market, 882 Purchase, 1062 S Water
Pepin's Market, 49 Durfee
Pereira Benjamin C, 409 S Water
Perry Bros Market, 337 Nash rd
Porter & Lake, 376 Cedar
Puritan Grocery Stores, 164 Hemlock, 100 Ruth, 589 Dartmouth, SD, 1483 Acushnet av, 1287 Acushnet av, 1001 Acushnet av, 2184 Acushnet av, 1835 do
Ray's Market, 1351 Acushnet av
Red & White Store, 189 Cove, 133 Crapo

**PROPERTY OWNERS are indicated in the pink Street Guide —by this symbol ◎. A NEW addition to your City Directory**

Reliable Store The, 1667 Acushnet av
Rezendes Manuel M, 1657-1659 Acushnet av
Ribeiro Augustinho, 425 N Front
Ribeiro Bros Market, 185 Rockland
Riley's Market, 515 Kempton
Rivet Street Market, 293 Rivet
Rogers Bros, 133 Acushnet av
Roland's Market, 99 Ruth
Rose's Market, 118 County
Roy's Market, 2186 Acushnet av
Sadler Earl F, 1694 Purchase
Salgado Joaquin S, 1668½ Acushnet av
Santanna's Market, 166 Coffin av
Santos Manuel P, 77 Rivet
Santos & Son, 446 Rivet
Sequeira Antonio, 307 Coggeshall
Shurtleff's Market, 60 Shawmut av
Silva Joseph C, 849 S Water
Simons Market, 793 County
Siravo Alfred, 141 State
Smith Elias G, 47 Foster
Souza Alfred P, 257 Austin
Souza Frederick B, 486 Belleville av
Sowa's Market, 120 Cove
Star Market, 358 Court
Stawasz Elizabeth Mrs, 2803 Acushnet av
Stephens Market, 96 Locust
Stop & Shop (Economy Grocers Inc), 455 Union
Stop & Shop, 113 Middle
Summer Street Market, 461 Summer
Summerview Farm Store, 410 Summer
Sunkist Market, 200 Rivet
Sylvia & Brown, 5018 Union
Taber's Inc Central Market and Grocery, 254-258 Union
Tarini Serafino, 1913 Purchase
Teixeira Bros, 610 S Water
Tetreault Arthur, 804 Belleville av
Thomas & Coury Market, 633 Brock av
Thomas Walter N, 165 Summer
Vasconcellos Louis S, 771 Kempton
Vermetti's Market, 1980 Acushnet av
Viegas John J, 317 Hemlock
Walder Bertha G Mrs, 745 Kempton
Walker's Market, 844 Brock av
Washington Sq Market, 281 County
Wegrzyniak Zbignief, 2066-2068 Acushnet av
West End Public Market, 349 Kempton
Wonder Market, 263 Coggeshall
Wood Alice Mrs, 85 Linden
Wood Roy, 674 Summer
Woodland Percy A, 478 Kempton
Wright & Taber, 131 Acushnet av
Xavier Market, 26 Wing
Zajac's Market, 34 Rodney French blvd

### GROCERS (WHOLESALE)

Driscoll Church & Hall, 105 Church
Laurans Bros Inc, 55 Brook
Luzo Grocery Co Inc, 110 Front
Rival Foods Inc, 1502-08 Purchase
Simoes Antone & Co, 411 Bolton
Standard Grocery Co, 105 Church
Standard Brands Inc, 1000 Kempton
Tagus Wholesale Grocery Corp, 14-16 First

### GYMNASIUMS

**Y M C A,** 147 William, tel 2-5348, see p 65

### *HABERDASHERS

**STAR STORE,** 180 Union c Purchase, see top lines and p 66 and 67

### HALLS

Alpha Hall, 55 N Sixth
Bohemian Hall, 146 Ashley blvd
Brooklawn Hall, 4 Waldo
Capeverdean Ultra-Marine Band Club Hall, 183 Acushnet av
Carpenters Hall, 55 N Sixth
Centro-Luzo Americano Hall, 155 N Front
Cornell Hall, 736 Pleasant
Davis Hall, 700 Purchase
Downey Hall, 403 Rivet
Eastern Star Temple, 561 Purchase
Francs Tireurs Hall, 70 Hicks
Gulf Hill Banquet Hall, 594 Pleasant
Hacienda Hall, 947 Acushnet av
Holy Name Parish Hall, 803 County
Knights of Columbus Hall, 1049 Pleasant
Knowlton's Hall, 384 Acushnet av
Lincoln Hall, 62 Acushnet av
McAuliffe's Hall, 699 First
Monte Pio Hall, Orchard
Moose Hall, 16 N Sixth
Odd Fellows' Hall, 11 Foster
Polish National Church Hall, 163 Nash rd
Security Bldg, 20 Market
Silva Hall, 157B Acushnet av
Sons of Veterans Hall, 736 Pleasant
United Spanish War Veterans Hall, 19 Willis
Verdean Hall, 512 First
Veterans of Foreign Wars Hall, 1724 Acushnet av and 23 Rodney French blvd
Weavers Hall, 746 Pleasant

### HANDBAG MFRS

**FAIRHAVEN CORP,** 85 Coggeshall

### *HANDBAGS

**CUSHING C F & SON,** 586 Pleasant, tel 2-5318, see p 100

### *HARDWARE (HEAVY)

**NEW BEDFORD STEEL & SUPPLY CO,** 18 Commercial, tel 2-2198, see p 90

### HARDWARE DEALERS

**ACUSHNET SAW MILLS CO,** 54 Mill rd, tel 6-8511, see back bone
Artcraft Sign Co, 2812 Acushnet av
Avellar Antone N, 277 Nash rd
Bellenoit Robert A, 351 Kempton
Bettencourt Fred & Sons, 812 Kempton
Bliss Corner Hardware, 582 Dartmouth, SD
Bourassa Donat, 1837 Acushnet av
Butler William P & Sons, 801 S Water
Cardoza Frank L, 1311-1317 Purchase
**CROACHER THOMAS W ESTATE,** 384 S Water cor Leonard, tel 3-0742, see top lines and p 74

Dartmouth St Hardware Store, 123 Dartmouth
DeWolf & Vincent, 111 William
Frank's & Cal's Sport & Hardware, 1617 Acushnet av
Fredette J Alfred, 1533 Acushnet av
Gracia John, 333 Rivet
H & H Sales Co, 18 N Second
Jerry's Hardware Store, 2166-68 Acushnet av
Hayes N P Co, 65 William
Hesford Bros, 178 Arnold
Lemlin Hardware Inc, 33 Rodney French blvd
Maye James H, 1284 Acushnet av
**MORIARTY T J,** 308 Purchase, tel 5-7404, see top lines and p 91
**NEW BEDFORD STEEL & SUPPLY CO,** (wholesale), 18 Commercial, tel 2-2198, see p 90
Ogden J H & Co, 1081 Acushnet av
**PACHECO ANTONE,** 889 S Water, tel 2-4607 see p 74
Perry's Hardware, 267 Rivet
Quintin Hermengilde N, 1681 Acushnet av
Roberts Hardware, 1460 Acushnet av
**ROGERS HENRIQUE PAINT STORE,** 111 County, tel 2-2844
Santos Frank, 611 S Water
**SEARS ROEBUCK & CO,** 907 Purchase, tel 3-9961, catalogue dept tel 8-5294, see p 16
Simons Supply Co Inc, 912 Purchase
Soares Hardware Store, 297 Dartmouth
South End Hardware & Supply Co, 1114 S Water
**WELD SQUARE HARDWARE CO,** 870 Acushnet av

### HAT CLEANERS

Capitol Hat Shop, 17 N Sixth

### HAT MFRS

Universal Hat & Cap Mfg Co, 1064 S Water

### HAT AND CAP DEALERS

Harry The Hatter, 1438 Acushnet av

### *HATS (BRANDS)

**DOBBS,** M C Swift & Son, 201 Union, tel 2-3462, see front cover
**KNOX,** M J Leahy Co, 572-576 Pleasant, tel 2-4051, see top lines
**STETSON,** M J Leahy Co, 572-576 Pleasant, tel 2-4051, see top lines
**STETSON,** M C Swift & Son, 201 Union, tel 2-3462, see front cover

### HAY AND STRAW DEALERS

Bolduc & Sons, 210 N Water
Desautels Hughes A, 929 Brock av
Morse Everett C, 255 River rd
Phaneuf & Son, 188 Rivet
Quality Hay Co, 4292 Acushnet av

### *HEADSTONES

(See Monumental Work)

### HEALTH STORES

Lucy's Health Store, 634 Pleasant

### HEARING AIDS

Hearing Aid Center, 227 Union (209)
Sonotone of New Bedford, 222 Union (314-315)

### *HEAT REGULATORS

**NAUSETT COAL CO,** 5 Nauset, tel 3-0004 and 7-9782, see front cover

### HEATING APPARATUS AND APPLIANCES

**BABBITT STEAM SPECIALTY CO,** 55-57 S Water, tel 8-5691, see front cover and p 115
Brodeur Philip H & Son Inc, 489 Ashley blvd
**SEARS ROEBUCK & CO,** 907 Purchase, tel 3-9961, catalogue dept, tel 8-5294, see p 16
Southeastern Supply Co, 390 N Front

### *HEATING EQUIPMENT

**DUFF DAVID & SON** (automatic stokers and oil burners), 640 Pleasant, tel 6-8271, see front cover and p 82
**HATHAWAY OIL CO INC,** exec office 501 County, tel 6-8543 and 6-8544, plant office 272 Kempton, tel 7-9481 and 7-9482, Marine wharf tel 3-2420, see top lines and p 78B
**PLUMBERS SUPPLY CO,** 26-38 S Water, tel 7-9451, see top lines

### *HEATING SPECIALTIES

**BABBITT STEAM SPECIALTY CO,** 55-57 S Water, tel 8-5691, see front cover and p 115

### HEATING AND VENTILATING CONTRACTORS

**ALLEN GEORGE J & CO,** 96 Middle
**ANDERSON & OLSEN,** 147 Chancery, tel 7-9162, see top lines
**ARROW CORP,** 712 Acushnet av, tel 3-8042, see p 73
**BAILEY WALTER P,** 126 Dartmouth, see back cover
Beswick James H, 58 Seventh
**DELANO,** 135 Grinnell, tel 7-9445, see top lines
**WHITE CLINTON H,** 22 Elm, tel 3-3249, see p 73

### *HEAVY TRUCKING

(See Trucking and Teaming)

**ANDREWS & PIERCE INC,** 506 Middle, tel 8-5805, office 48 Lindsay, tel 4-4714, see top lines
**HEMINGWAY BROS INTERSTATE TRUCKING CO,** 438 Dartmouth, tels 5-7841, 5-7842 and 5-7843, see top lines and p 132

### HOBBY SHOPS

Hobby Craft Shop, 296 Court
Hobby Town, 151 Blackmer

### *HOISTS (CHAIN)

**BABBITT STEAM SPECIALTY CO,** 55-57 S Water, tel 8-5691, see front cover and p 115

### *HOME FURNISHERS

(See Furniture Dealers)

**BETTENCOURT FURNITURE CO,** 149 County, 1720 Acushnet, 275 Rivet
**HOUSEHOLD FURNISHINGS CO INC,** 690 Purchase, tel 9-6293, see bottom edge and p 86
**KAPLAN BROS FURNITURE CO INC,** 1182 Acushnet av, tel 3-0257 and 1020 S Water, tel 7-9407, storehouse 257 Hemlock cor Rockdale av, tel 2-0922 and 139 Pleasant, Fall River, tel 6-8571, see p 133
**MASON FURNITURE CO,** 795 Purchase, tel 6-8535, see p 87

WHAT'S THEIR JOB? This important fact is a valuable City Directory Service
All occupations are listed in the alphabetical section

**NEW BEDFORD DRY GOODS CO,** 180 Union c Purchase, tel 8-5611, see top lines and p 66 and 67
**NEW ENGLAND SALES CO,** 1130 Acushnet av, tel 3-9950
**STAR STORE,** 180 Union c Purchase, see top lines and p 66 and 67
**STERLING FURNITURE CO,** 123-127 County
**WING C F CO INC,** 790-794 Purchase, 349-357 Acushnet av and 50-58 N Second, tel 9-6411, see top lines and p 68

### *HOME MODERNIZATION LOANS

**NEW BEDFORD MORRIS PLAN CO THE,** 103 William, tel 5-7468, see p 13

### HOMES AND ASYLUMS

Central Old Age Rest Home, 365 Pleasant
City Infirmary, 1151 Rodney French blvd
Convent of Our Lady of Mercy, 59 Rockland
Eagles Home, 1851 Purchase
Elks Lodge, 23 S Sixth
Halin House, 15 Chestnut
**MARINERS HOME,** 15 Johnny Cake Hill, tel 2-2295, see p 56 and 57
New Bedford City Mission, 755 First
New Bedford Home for Aged, 396 Middle
New Bedford Men s Mission Inc, 151 N Second
Sacred Heart Home, 359 Summer
St Mary's Home, 593 Kempton
**VOLUNTEERS OF AMERICA INC,** Major Henry D Sharp lieut Major headquarters 1253 Purchase, tel 5-7434 and 5-7435, men's home and Volunteer Mission Hall, 1265 do, store 1004 Acushnet av, industrial workshop 1245 Purchase, see top lines and p 64

### *HOSE

**BABBITT STEAM SPECIALTY CO,** 55-57 S Water, tel 8-5691, see front cover and p 115
**DAHILL CO,** 1886 Purchase, see top lines

### HOSIERY DEALERS

Clear-Weave Hosiery Stores, 767-769 Purchase
Hosiery Bar, 961A Acushnet av
**NEW BEDFORD DRY GOODS CO,** 180 Union c Purchase, tel 8-5611, see top lines and p 66 and 67
**STAR STORE,** 180 Union and Purchase, tel 8-5611, see top lines and p 66 and 67
**SWIFT M C & SON,** 201 Union, tel 2-3462, see front cover

### *HOSPITAL SERVICE

**MASSACHUSETTS HOSPITAL SERVICE INC,** (Blue Cross and Blue Shield), 227 Union (711)

### HOSPITALS AND DISPENSARIES

Burt Private Hospital, 1384 Rockdale av
Isolation Hospital, 1151 Rodney French blvd
**ST LUKE'S HOSPITAL,** 101 Page cor Allen, see p 125
**SASSAQUIN SANATORIUM,** 4431 Acushnet av, tel 7-9351, see p 123
**SOL-E-MAR HOSPITAL FOR CHILDREN,** Dartmouth South Dartmouth, tel 3-4811, see p 124
**UNION HOSPITAL OF NEW BEDFORD INC,** 1074 Pleasant, tel 8-5265 and 8-5266, see p 122

### *HOT WATER HEATING

(See Heating and Ventilating)
**ALLEN GEORGE J & CO,** 96 Middle
**ANDERSON & OLSEN,** 147 Chancery, tel 7-9162, see top lines
**BAILEY WALTER P,** 126 Dartmouth, tel 2-4184, see back cover
**DELANO,** 135 Grinnell, tel 7-9445, see top lines
**HATHAWAY OIL CO INC,** exec office gen office 501 County, tel 6-8543 and 6-8544, plant office 272 Kempton, tel 7-9481 and 7-9482, Marine wharf, tel 3-2420, see top lines and p 78B

### HOTEL AND RESTAURANT SUPPLIES AND EQUIPMENT

Economy Equipment Co, 16 North
Paramount Supply House Inc, 990 Purchase

### HOTELS

Atlantic Hotel, 920 Purchase
Baylies Square Hotel, 1757 Acushnet av
Capitol House, 134-136 Deane,
Elm Arch Inn, 21 S Sixth
Franklin House, 43 Beetle
**HOTEL HARVEY,** 149 Middle and 716 Pleasant, see p 93
Hotel Touraine, 1166 Acushnet av
Hotel Windsor, 1061 Purchase
Ideal Hotel, 1076 S Water
Mansion The, 485 County
Naushon Hotel Inc, 343-347 Acushnet av
**NEW BEDFORD HOTEL THE,** 705-749 Pleasant c Middle to High, tel 6-8521, see top lines and p 92
**NEW PLAZA HOTEL,** 965 Purchase, tel 2-8595, see p 93
Orpheum Hotel, 1057 S Water

### HOUSE FURNISHING GOODS

Adams Sales Co, 242 N Front
Bay State Dept Store, 1946 Purchase
Guy's Kitchenware, 1050 Acushnet av and 983 S Water
Home Specialties Sales Co, 1690 Acushnet av
**HOUSEHOLD FURNISHING CO INC,** 690 Purchase, tel 9-6293, see bottom edge and p 86
Ideal Home Equipment Co, 472 Acushnet av
**NEW BEDFORD DRY GOODS CO,** 180 Union, c Purchase, tel 8-5611, see top lines and p 66 and 67
New England Sales Co, 1130 Acushnet av
Output Co, 963 Purchase
Sanford Specialty Co, 1530-1536 Acushnet av
Siegel Harry, 1602-1604 Acushnet av

Squire's, 1535 Acushnet av
**STAR STORE,** 180 Union and Purchase, tel 8-5611, see top lines and p 66 and 67
Superior Sales, 85 County

**HOUSEHOLD APPLIANCES**

**NEW BEDFORD GAS & EDISON LIGHT CO,** 693 Purchase, tel 6-8211, see corner cards and p 18

***HOUSEHOLD GOODS STORES**

(See Storage)

**NEW BEDFORD STORAGE WAREHOUSE CO,** main office 152 Front, tel 3-9951, terminal stores 152 Front, North Stores 19 Jean, see p 129

***HOUSEHOLD LOANS**

(See Loans)

**COMMUNITY PLAN INC,** 758 Purchase (10) see p 77

***ICE CREAM (BRANDS)**

**GENERAL ICE CREAM CORPORATION,** 103 Front, tel 7-9316, 7-9317, garage 84 Tallman tel 3-3047

***ICE CREAM (RETAIL)**

(See Confectionery, etc)

**GULF HILL DAIRY INC,** Gulf Hill rd, S Dartmouth and Gulf Hill Parlors, 596 Pleasant plant and office, see top lines

***ICE CREAM (WHOLESALE)**

**SPEEDWELL FARMS ICE CREAM CO,** 951 Slade Fall River, tel 5-7836, see p 80

**ICE CREAM CABINET MFRS**

Ace Ice Cream Cabinet Mfg Co, 360 Belleville av

**ICE CREAM MANUFACTURERS**

**FRATES DAIRY,** 1926 Purchase and 2834 Purchase, tel 5-7971, see p 80
**GENERAL ICE CREAM CORPORATION,** 103 Front, tel 7-9316, 7-9317 garage 84 Tallman tel 3-3047
**SPEEDWELL FARMS ICE CREAM CO,** 951 Slade Fall River, tel 5-7836, see p 80
Willow Tree Dairy, 558 Dartmouth

**ICE CREAM PARLORS**

**CAPITOL DAIRY,** 657 Dartmouth, SD, tel 8-5727

**ICE DEALERS**

Agrella Antonio, 1069 Mt Pleasant
Baroa James S, 15 Margin
Bellefeuille Eddy, 974 Darling
Benson Albert R, 33 Cedar
Bergeron J B Ernest, 108 Belleville rd
Bragga Frank E, 13 Collins
Brais Donat E, 11 Nye
Branchaud Leon, 24 Cotter
Briggs Wallace A, 55 Hussey
Burns Lawrence J, 31 Linden
Burns River Ice Corp 1107 Rockdale av
Cargile's Ice & Oil Co, 65 Merrimac
Cawley James A, 65 Oaklawn
Chadwick Arnold R, 453 Wool
Dawson Wilfred, 593 Cottage
Eldridge L S & Son (Whsle) 144 S Water
Emery's Ice Co, 12 School
Folger Walter S Jr, 453 Hillman
Franks Ice & Oil, 140 Holly
Gomes Frank, 95 Scott
Greenwood Alfred, 106 Butler
Guilbeault Henry H, 317 Davis
Herold Frank, 114 Adams
Korona Stanley, 68 Woodlawn
Lacombe Frank, 693 Church
Langlois Delphis, 147 Hathaway
Larocque Oliver, 169 Aquidneck
Mandeville George J, 53 Howard
Marland Frank H, 30 Keene
Mosher John D Jr, 12 Garfield, SD
O'Brien Francis H, 324 Purchase
Oliver Arnold, 71 Lucas
Pina Harry, 173½ Acushnet av
Reed Leonard R, 96 Jenny Lind
Ricardo Joseph, 94 Fruit
Rocha Louis P Jr, 134 Nash rd
Rogers Arthur L, 18 Florence
Rose Fred P, 104 Stephen, SD
Sansoucy Bros, 20 Edna
St Lawrence Paul, 403 Bolton

**ICE MFRS**

General Ice & Cold Storage Inc, 95 Front

**IMPORTERS**

Tropical Food Co, 49 Ocean

**INCORPORATED COMPANIES**

(See Alphabetical Directory)

***INDUSTRIAL ASSOCIATIONS**

**NEW BEDFORD BOARD OF COMMERCE,** 628 Pleasant, see p 14 and 15

***INDUSTRIAL SUPPLIES**

**HANDY JONATHAN CO INC,** 28-30 Williams, tel 7-9457, see corner cards and p 89

***INSTALLMENT LOANS**

**MERCHANTS NATIONAL BANK OF NEW BEDFORD THE,** 95 William, branches, 1501 Acushnet av, 1027 S Water, tel 8-5241 see p 8 and 9

***INSULATING MATERIALS (BRANDS)**

**EAGLE-PICHER,** Hathaway Oil Co Inc, exec office-gen office 501 County, tel 6-8543 6-8544, plant office 272 Kempton tel 7-9481 and 7-9482 Marine Wharf, tel 3-2420, see top lines and p 78B

**INSULATION ENGINEERS**

Hancock Insulation Co, 488 Pleasant (3)

**INSULATION MATERIALS**

**ACUSHNET SAW MILLS CO,** 54 Mill rd, tel 6-8511, see back bone
**BUILDING MATERIALS INC,** office and yd 8 Union, tel 2-9756, north end yd 25 Nauset, tel 6-8219
**CROACHER THOMAS W ESTATE,** 384 S Water, cor Leonard, see top lines and p 74
**GREENE & WOOD INC,** 334 S Water, tel 7-9436, see p 2 and 3
Harvey-Douglas Co, 222 Union (300)

***INSURANCE (ACCIDENT & HEALTH)**

**SMITH PAUL L AGENCY INC,** 888 Purchase (206), tel 3-7866, see p 94

***INSURANCE (FIRE)**

(See Insurance Agents)

**ASHLEY CHARLES S & SONS INC,** 11-13 N Sixth, tel 7-9411, see back cover and top lines

**BARROWS J NEWTON,** 222 Union (300), tel 3-0094, see p 98

**BERNIQUE GEORGE & CO,** 105 William (26), see p 98

**CORNISH & CO INC,** (stock and mutual companies), 888 Purchase (213-214-215-216), tel 8-5218, see front cover

**GLYNN MATTHEW A,** 749 Purchase, tel 3-0758, see p 94

**GODDARD & BORDEN,** 21 Merchants Bank Bldg, 105 William (21) tel 2-3602, see front cover

**NEW BEDFORD FIVE CENTS SAVINGS BANK,** 791 Purchase, tel 6-8548, see p 4 and 5

**SMITH PAUL L AGENCY INC,** 888 Purchase (206), tel 3-7866, see p 94

***INSURANCE (LIABILITY)**

(See Insurance Agents)

**ASHLEY CHARLES S & SONS INC,** 11-13 N Sixth, tel 7-9411, see back cover and top lines

**BARROWS J NEWTON,** 222 Union, (300) tel 3-0094, see p 98

**BERNIQUE GEORGE & CO,** 105 William (26), see p 98

**CORNISH & CO INC,** 888 Purchase (213-214-215-216), tel 8-5218, see front cover

**FLOOD ERNEST J INSURANCE AGENCY INC,** 20 Market (10-14), tel 5-7592 and 2-9411, see p 96

**GLYNN MATTHEW A,** 749 Purchase, tel 3-0758, see p 94

**GODDARD & BORDEN,** 21 Merchants Bank Bldg, 105 William (21), tel 2-3602, see front cover

**SMITH PAUL L AGENCY INC,** 888 Purchase (206), tel 3-7866, see p 94

***INSURANCE (LIFE)**

(See Insurance Agents)

**ASHLEY CHARLES S & SONS INC,** 11-13 N Sixth tel 7-9411, see back cover and top lines

**BARROWS J NEWTON,** 222 Union (300), tel 3-0094, see p 98

**CORNISH & CO INC,** 888 Purchase (213-214-215-216), tel 8-5218, see front cover

**FLOOD ERNEST J INSURANCE AGENCY,** 20 Market (10-14), tel 5-7592 and 2-9411, see p 96

**GODDARD & BORDEN,** 21 Merchants Bank Bldg, 105 William (21), tel 2-3602, see front cover

**HUMPHREY & COVILL,** 628 Pleasant (302-310), tel 8-5203, see p 97

**NEW BEDFORD INSTITUTION FOR SAVINGS,** 174-178 Union cor Purchase, tel 8-5447, see top lines and p 6 and 7

**SMITH PAUL L AGENCY INC,** 888 Purchase (206), tel 3-7866, see p 94

**WEFER & PARKER,** Merchant's Bank Bldg 105 William (46), tel 7-9376, see p 97

**INSURANCE AGENTS**

**ALMY & COMPANY,** 280 Union, tel 2-1847, and 2-7625, see p 95

**ASHLEY CHARLES S & SONS INC,** 11-13 N Sixth, tel 7-9411, see back cover and top lines

Audette A A & Son, 870 Acushnet av

**BARROWS J NEWTON,** 222 Union (300), tel 3-0094, see p 98

Bates Clarence A, 38 Pearl

Bell Frank W, 888 Purchase (305-306)

Bergeron R & Co, 199 Phillips av

**BERNIQUE GEORGE & CO,** 105 William (26), see p 98

**BOISVERT DONAT INSURANCE AGENCY** 96 William (207), see p 94

Bosworth-Insurance, 200A County

Boucher Joseph I, 282 Ashley blvd

Boucher J Z Insurance Agency, Capitol Bldg, 1428 Acushnet av (10-11)

**BRISTOL COUNTY INSURANCE AGENCY,** 749 Purchase (2), tel 2-1152, see p 97

**CASE ALICE S,** 105 William (43), tel 7-9658, see p 96

**CASE EVERETT B,** 105 William (43) tel 7-9658, see p 96

**CORNISH & CO INC,** 888 Purchase (213-214-215-216), tel 8-5218, see front cover

Crowley Timothy J, 260 Union (8)

**DAVIS CHESTER E,** 558 Pleasant (431)

Diniz Jacintho F, 1167 Coved

Doyle Edward T, 222 Union (213)

**FLOOD ERNEST J INSURANCE AGENCY,** 20 Market (10-14), tel 5-7592 and 2-9411, see p 96

**GLYNN MATTHEW A,** 749 Purchase, tel 3-0758, see p 94

**GODDARD & BORDEN,** 21 Merchants Bank Bldg, 105 William (21) tel 2-3602, see front cover

Goshien Milton H, 96 William (214)

**GRENACHE INSURANCE AGENCY,** 1428 Acushnet av (9), tel 5-7387

Henshaw James, 558 Pleasant (315)

**HUMPHREY & COVILL,** 628 Pleasant (302-310), tel 8-5201, see p 97

Jacques & Co Inc, 105 William (47)

Kaufmann Edwin, 7 N Sixth (5)

Knapp & Knapp, 558 Pleasant (313)

Lambert William A, 213 Aquidneck

Luiz Guilherme M & Co, 101 Rivet

Lumiansky D & Co Inc, 227 Union (701-702-703)

Margolis Max M, 227 Union (505)

Moore Robert H, 222 Union (418)

Murray Francis H, 253 Hillman

**OTIS & CO,** 227 Union (207-208)

Patnaude M Herve, 414 Wood

**PAUL & DIXON,** Duff Bldg, 628 Pleasant (204-212), see p 95

Potter Howard C, 888 Purchase (301)

Renne Norman, 222 Union (511)

**SMITH PAUL L AGENCY INC,** 888 Purchase (206) tel 3-7866, see p 94

Stamo Francis C, 96 William (207)

Villela Vasco A, 82 Plymouth

**WEFER & PARKER,** Merchant's Bank Bldg 105 William (46), tel 7-9376, see p 97

Whitworth & Co, 222 Union (313)

Wilken & Wilken, 278 Union

**INSURANCE COMPANIES**

**ABINGTON MUTUAL FIRE INS CO,** Cornish & Co Inc, 888 Purchase (213-214-215-216), see front cover

**ACCIDENT & CASUALTY INS CO,** Donat Boisvert Ins Agency, 96 William, tel 8-5153 see p 94

**AETNA CASUALTY & SURETY CO,** Almy & Company, 280 Union, tel 2-1847 and 2-7625, see p 95

Aetna Life Ins Co (claim office), 558 Pleasant (319)

**AGRICULTURAL INSURANCE CO,** Cornish & Co Inc, 888 Purchase, (213-214-215-216) see front cover

**ALLIED AMERICAN MUTUAL FIRE INS CO,** Mason M Taber sales mgr 227 Union (310), tel sales 2-4721 claims 2-7311

American Employers Insurance Co, 105 William (44)

American Motorists Ins Co, 628 Pleasant (303)

**AMERICAN MUTUAL LIABILITY INS CO OF BOSTON,** Mason M Taber mgr 227 Union (310) and (312) tel sales 2-4721 claims 2-7311

**AMERICAN POLICYHOLDERS INS CO,** Mason M Taber mgr 227 Union (310) and (312) tel sales 2-4721 claims 2-7311

**BOSTON INSURANCE CO,** Cornish & Co Inc, 888 Purchase, (213-214-215-216), see front cover

**BRISTOL COUNTY INSURANCE AGENCY,** 749 Purchase (3), tel 2-1152, see p 97

**CAMBRIDGE MUTUAL FIRE INS CO,** (Goddard & Borden), Merchants Bank Bldg, 105 William (21), tel 2-3602, see front cover

**CAR & GENERAL INS CORP LTD,** Donat Boisvert Ins Agency, 96 William, tel 8-5153 see p 94

**CENTRAL UNION INS CO,** Donat Boisvert Ins Agency, 96 William, tel 8-5153, see p 94

Century Indemnity Co, 222 Union (312)

**CITIZENS INSURANCE OF NEW JERSEY,** Goddard & Borden, 21 Merchants Bank Bldg, 105 William (21), tel 2-3602, see front cover

**COLUMBIA CASUALTY CO,** Goddard & Borden, Merchants Bank Bldg, 105 William (21) tel 2-3602, see front cover

Columbia Casualty Co, 222 Union (516)

**COMMONWEALTH INS CO OF NEW YORK** Cornish & Co Inc, 888 Purchase (213-214-215-216), see front cover

**CONNECTICUT GENERAL LIFE INSURANCE CO,** 105 William (43), see p 96

**CONNECTICUT MUTUAL LIFE INSURANCE CO,** Chester E Davis, 558 Pleasant (431)

**DORCHESTER MUTUAL FIRE INS CO,** Donat Boisvert Ins Agency, 96 William, tel 8-5153, see p 94

Employers Fire Ins Co, 105 William (44)

Employers Liability Assurance Corp, 105 William (44)

**EQUITABLE FIRE AND MARINE INS CO,** Cornish & Co, 888 Purchase (213-214-215-216), see front cover

Equitable Life Assurance Society of the US 38 Pearl

General Exchange Ins Corp, 688 Pleasant (3)

**GLENS FALLS INS CO** Cornish & Co Inc, 888 Purchase (213-214-215-216), see front cover

Hancock John Mutual Life Ins Co, 888 Purchase (513-519)

**HANOVER FIRE INS CO,** Goddard & Borden, Merchants Bank Bldg, 105 William (21), tel 2-3602, see front cover

**HARTFORD FIRE INS CO,** Chas S Ashley & Sons Inc, 11-13 N Sixth, tel 7-9411, see top lines and back cover

**HARTFORD LIVE STOCK INS CO,** Chas S Ashley & Sons Inc, 11-13 N Sixth, tel 7-9411, see back cover and top lines

**HARTFORD STEAM BOILER INSPECTION & INS CO,** Charles S Ashley & Sons Inc, 11-13 N Sixth, tel 7-9411, see back cover and top lines

Kemper Insurance, 628 Pleasant (303-305)

Liberty Mutual Ins Co, 222 Union (513)

**LIVERPOOL & LONDON & GLOBE INS CO LTD,** Chas S Ashley & Sons Inc, 11-13 N Sixth, see back cover and top lines

**LONDON GUARANTEED & ACCIDENT CO LTD,** Almy & Company, 280 Main, tel 2-7625 and 2-1847, see p 95

**LONDON & LANCASHIRE,** Goddard & Borden, Merchants Bank Bldg, 105 William (21), tel 2-3602, see front cover

**LOWELL MUTUAL FIRE INS CO,** Goddard & Borden, Merchants Bank Bldg, 105 William (21) tel 2-3602, see front cover

Lumbermen's Mutual Casualty Co, 628 Pleasant (303)

**MARYLAND CASUALTY CO** Charles S Ashley & Sons gen agts, 11-13 N Sixth, tel 7-9411, see back cover and top lines

**MASSACHUSETTS FIRE & MARINE INS CO,** Cornish & Co, 888 Purchase (213-214-215-216), see front cover

**MERCHANTS MUTUAL CASUALTY CO,** Cornish & Co Inc, 888 Purchase (213-214-215-216), see front cover

Metropolitan Life Ins Co of New York, 758 Purchase (5)

Mutual Benefit Life Ins Co, 227 Union (603A)

**MUTUAL TRUST LIFE INSURANCE CO,** Ernest J Flood Ins Agency gen agts, 20 Market (10-14), tel 5-7592 and 2-9411, see p 96

**NATIONAL FIRE INS CO OF HARTFORD,** Charles S Ashley & Sons, 11-13 N Sixth, tel 7-9411, see back cover and top lines

**NATIONAL GRANGE INSURANCE COMPANIES,** J Newton Barrows, 222 Union (300), see p 98

**NATIONAL UNION FIRE INS CO,** Charles S Ashley & Sons Inc, 11-13 N Sixth, see back cover and top lines

**NETHERLANDS INS CO,** Donat Boisvert Ins Agency, 96 William, tel 8-5253, see p 94

**NEW AMSTERDAM CASUALTY CO,** Cornish & Co Inc, 888 Purchase, (213-214-215-216), see front cover

**NEW YORK UNDERWRITERS INS CO,** Charles S Ashley & Sons Inc, 11-13 N Sixth, see back cover and top lines

New York Life Ins Co, 96 William (214)

**NORTH BRITISH & MERC INS CO LTD,** Chas S Ashley & Sons Inc, 11-13 N Sixth, tel 7-9411, see back cover and top lines
**OCEAN ACCIDENT GUARANTEE CORP,** Goddard & Borden, Merchants Bank Bldg, 105 William (21), tel 2-3602, see front cover
Ocean Accident and Guarantee Corp Ltd The, 222 Union (516)
**OLD COLONY INS CO,** Chas S Ashley & Sons Inc, 11-13 N Sixth, tel 7-9411, see back cover and top lines
**PAUL & DIXON,** 628 Pleasant (204-212), tel 6-8593, see p 95
**PHOENIX ASSURANCE CO,** Charles S Ashley & Sons Inc, 11-13 N Sixth, see back cover and top lines
**PHOENIX INDEMNITY CO,** Cornish & Co, 888 Purchase (213-214-215-216), see front cover
Phoenix Mutual Life Insurance Co, 227 Union (501)
Prudential Ins Co of America The, 227 Union (307)
**ROYAL EXCHANGE ASSURANCE CO,** Donat Boisvert Ins Agency, 96 William, tel 8-5153, see p 94
**SEABOARD FIRE & MARINE INS CO,** Donat Boisvert Insurance Co, 96 William, tel 8-5153, see p 94
Standard Accident Ins Co, (claim office) 628 Pleasant (302-310)
Standard Surety & Casualty Co, 222 Union (312)
**STAR FIRE INS CO,** Goddard & Borden, 21 Merchants Bank Bldg, 105 William (21), tel 2-3602, see front cover
**ST PAUL FIRE & MARINE INS CO,** Goddard & Borden, Merchants Bank Bldg, 105 William (21), tel 2-3602, see front cover
**TRAVELERS FIRE INS CO,** Charles S Ashley & Sons Inc, 11-13 N Sixth, see back cover and top lines
Travelers Insurance Co, 105 William (43)
United Mutual Fire Ins Co, 222 Union (513)

### INSURANCE RATING BUREAUS

New England Fire Insurance Rating Assn, 227 Union (409)

### INTERIOR DECORATORS

Black Rose Studio Decorators, 62 N Water

### INVESTMENT BANKERS

Fraser James R, 227 Union (506)
Gregg Storer & Co Inc, 105 William (40)
Hayden Stone & Co, 227 Union (506)
Investment Supervision Inc (Supervision), 227 Union (205)
Investors Syndicate, 888 Purchase (414)
**KIDDER PEABODY & CO,** 206 First Nat Bank Bldg, 227 Union, tel 8-5641, see p 77
**LUIZ GUILHERME M & CO INC,** 101 Rivet
**LUZO CORPORATION OF AMERICA,** 139 Rivet, tel 8-5451
**SECURITY BANKERS INC,** 20 Market (23-24), tel 9-6278
**TRIPP & TABER,** Merchants Bank Bldg, 105 William (36)
Welch William G, 54 First

### *INVESTMENT BROKERS

(See Investment Bankers)
**KIDDER PEABODY & CO,** 206 First Nat Bank Bldg, 227 Union, tel 8-5641, see p 77
**TRIPP & TABER,** Merchants Bank Bldg, 105 William (36)
**TUCKER ANTHONY & CO,** 20 Market, tel 8-5283, see p 95

### INVESTMENT COUNSELORS

**BRISTOL INVESTMENT COUNSEL CORP** 558 Pleasant (206), see p 77
Studley Shupert Co Inc, 227 Union (501)

### *INVESTMENT SECURITIES

(See Investment Bankers)

### *IRON AND STEEL

**HANDY JONATHAN CO INC,** 28-30 William, tel 7-9457, see corner cards and p 89

### JANITORS SUPPLIES

**DAHILL CO,** 1886 Purchase, tel 3-3786, see top lines

### JANITORS SUPPLIES (BRANDS)

**DACO,** Dahill Co, 1886 Purchase, tel 3-3786, see top lines

### JEWELERS (RETAIL)

Barnaby Joseph, 1703 Acushnet av
Beacon Jewelry Co, 1411 Acushnet av
Blume Harry, 1447 Acushnet av
Cartier Inc, 805 Purchase
Case Jeweler, 255 Union
Centre Jewelry Co Inc, 999 S Water
Cesolini Jewelry Co, 1927 Purchase
**DRINKWATER ROBERT D,** 514 Pleasant, tel 3-4916
Evans Leo A, 82 School
Feingold Adelbert, 111 Kempton
Flor & Son, 888 Purchase (217)
**FOLCO JEWELERS,** 1087 Acushnet av
Freddie's Jewelry Store, 1007 Acushnet av
Fren's Jewelry Co, 1244 Acushnet av
**GERBERS INC,** 902 Purchase
**GIDLEY-JEWELER,** 209 Union, tel 3-0497, see p 99
Joel's Jewelry & Loan, 1541 Acushnet av
**KARTEN'S JEWELERS,** 939 Purchase, tel 5-7790, see p 99
**KAY JEWELRY CO,** 760 Purchase, tel 9-6387
Lafayette Store The, 1138 Acushnet av
**LAFRANCE-JEWELER,** 763 Purchase, tel 3-1137, see p 99
LeBlanc Charles H, 1422 Acushnet av
**MASON FURNITURE CO INC,** 795 Purchase, tel 6-8535, see p 87
Mello's Jewelry, 993 S Water
Minkin's Jewelry, 7 Weld
Mitchell Jewelry Co Inc, 1179 Acushnet av
New York Jewelry & Gift Shop, 1037-9 S Water
**OLYMPIA JEWELRY CO,** 881 Purchase, tel 3-5228, see front cover
Poisson Avila, 1109 S Water
Poisson Bros, 1469 Acushnet av
**POOR BROS,** 196 Union, tel 2-9767, see p 98
Portnoy Simon J, 1681A Acushnet av
Roebuck H & Sons, 1007 Purchase
Sage Louis, 508 Pleasant (202)
Simoes Jose F, 950A S Water

**STONE ALBION B,** 758 Purchase (19) see p 98
Sullivan The Jeweler, 24 Sears ct
**WASHINGTON JEWELRY CO,** 1052 S Water, tel 3-5626, see p 99

***JEWELRY AND SMALL LEATHER GOODS**
**STAR STORE,** 180 Union cor Purchase tel 8-5611, see top lines and p 66 and 67

***JOB PRINTERS**
(See Printers Book and Commercial)
**COFFIN A E PRESS,** 508 Pleasant (304) tel 6-8058, see p 132
**REYNOLDS PRINTING,** 34 N Second, tel tel 6-8234, see p 128

**JUNK DEALERS**
Cody & Tobin, 1410 Purchase
Costa Angelo, 85 Prospect
Finkel N, 567 Acushnet av
Fox Meyer, 223 N Second
Francis Domingo, 446 Chancery
Horvitz Abraham J, 406 Bedford
Kline Max C, 151 Grinnell
Lassow & Cohen Inc, 180 S Water
Levine William, 143 Acushnet av
Mirsky Samuel K, 470 First
Shapira Benjamin & Son, 25 Beetle
Zexter Julius, 477 First

***KENNEL SUPPLIES**
**CUSHING C F & SON,** 586 Pleasant, see p 100
**NEW BEDFORD PET & SUPPLY SHOP,** 470 Acushnet av, tel 2-9679, see p 81

**KENNELS**
Holden's Kennels, 166 Durfee
Taber Kennels, 4226 Acushnet av
Three A Kennels, 969 Kempton

***KITCHEN UTENSILS**
(See House Furnishing Goods)
**STAR STORE,** 180 Union cor Purchase, tel 8-5611, se top lines and p 66 and 67

***KNIT GOODS**
**WILLEY'S INC,** 566 Pleasant, tel 3-4827, see p 71

***KNITTING YARNS**
**GOBELL YARN SHOP,** 350 S Second, tel 3-4827

***KWIKLITE OIL BURNERS**
(See Oil Burners, etc)
**PACIFIC OIL CO,** 929 Kempton, tel 9-6712 see front cover

**LABORATORIES**
Clinical Laboratory, 261 Union (18)

***LADIES SPECIALTY STORES**
**CHERRY & CO,** 814 Purchase, tel 5-7881, see top lines

***LADIES, WEARING APPAREL**
(See Clothing Dealers)
**CHERRY & CO,** 814 Purchase, tel 5-7881 see top lines
**STAR STORE,** 180 Union cor Purchase tel 8-5611, see top lines and p 66 and 67

**LANDSCAPE GARDENERS**
Diamond James, 433 Union
Thurston F B Nursery, 865 Ashley blvd
Young Fred, 377 Highland

***LATHS**
**GREENE & WOOD INC,** 334 S Water, tel 7-9436, see p 2 and 3

**LAUNDRIES**
Allied Launderers Inc, 270 Acushnet av
Baby's Own Laundry, 140 Nye
**BLUE RIBBON LAUNDRY,** 273 Central av, tel 2-6216, see p 70
Crown Laundry The, 132 Chancery
**DIAMOND LAUNDRY,** 27 Hathaway, tel 2-3644
**DION H P SONS CO,** 591 Summer
Geller's Perfection Laundry, 444 Bolton
**HATHAWAY'S LAUNDRY,** 6 Campbell tel 3-5528, see p 72
Hee Yee, 1027 Purchase
**HOME WASHING CO,** 111 Myrtle, tel 7-9396
Launderette, 163 Cove and 1527 Acushnet av
Lee George W & Son, 16 S Second
Lee Sang, 428 Rivet
Lee Tom, 949 Purchase
Liberty Laundry, 13 Edward
Lindblom's Laundry, 158 Court
Long Sam, 956 Brock av
New Bedford Laundry, 132 Rockdale av
**NORTH END LAUNDRY,** 1066 County, tel 7-9798, see top lines
**OREGON DYE HOUSE,** office and plant 121 Coggeshall, 1852 Purchase tel 6-8515 and 3-4956, 664 Pleasant and 1402 Acushnet av, see top lines
Parsons Laundry Allied Launderers Inc, 270 Acushnet av
Pearl Laundry, 62-66 Hicks
**RAINBOW CLEANSERS & DYERS,** 230 N Front, tel 3-2738, see corner cards
Seto Don Ack, 1026 Acushnet av
Shing Yee, 347 Kempton
Sing Lee, 268A Sawyer
Standard Laundry, 28 Kenyon
Star Laundry, 95 Nash rd
Wash Rite Laundry Inc, 72 Milford
West End Laundry, 350 North
Yee Norman, 15 N Sixth
Yee Paul, 952A S Water

***LAWN MOWERS**
(See Hardware Dealers)
**MORIARTY T J,** 308 Purchase, tel 5-7404, see top lines and p 91

**LAWYERS**
**ABRAMSON FISHER,** 227 Union (608) tel 6-8597
Adelsohn Leo M, 488 Pleasant (5)
**AUGER & AUGER,** 20 Market (15) tel 7-9857
**BARNET & BARNET,** 888 Purchase (314-15-16-17) tel 7-9334
Bartkiewicz Henry A, 508 Pleasant (206)
Bentley S Emory, 227 Union (405-408)
Bentley Samuel E, 227 Union (405)
**BERNIQUE ROGER P,** 105 William (26)
Braudy Selwyn I, 888 Purchase (412-413)
Brewer Helen Potter Mrs, Masonic Bldg (205)
Bronspiegel Abram, 222 Union (303)

**BROWNELL MORRIS R,** 558 Pleasant (201)
**BULLARD JOHN M,** 558 Pleasant (206)
Clarke Edward E, Masonic Bldg (430)
**CLIFFORD JOHN H,** 558 Pleasant (206)
**CONNOLLY HAROLD W,** 558 Pleasant (434) tel 2-1578
Connor Charles C, 558 Pleasant (316)
Conroy William M, 234 Union
Considine Walter L, 628 Pleasant (307)
**COOK, BROWNELL, TABER & SHERMAN** Masonic Bldg, 558 Pleasant (201) tel 2-9505 see p 87
**CRAPO, CLIFFORD, PRESCOTT & BULLARD,** 558 Pleasant (206) tel 5-7461, see p 87
Dade Isaiah C, 508 Pleasant (206)
David Daniel P, 967 Purchase (3)
deFreitas Joseph F, 234 Union (13)
Dexter Lemuel LeBaron (237) Masonic Bldg
**DIONNE H ERNEST,** (206), 96 William (206)
Downey William S, 261 Union (13)
**DOYLE ANDREW P,** 222 Union (214), tel 3-0998, see p 88
**DOYLE FRANCIS A,** 222 Union (218) tel 2-5584
Duggan Joseph C, 261 Union (9)
Ferreira Joseph, 888 Purchase (308)
**FISHER MERTON C,** Masonic Bldg, 558 Pleasant (237) tel 2-2653
Fox James, 888 Purchase (220)
**FRANCIS JOSEPH F,** 758 Purchase (16)
**FREITAS WILLIAM R,** 558 Pleasant (238) tel 6-8006
**GENENSKY ROBERT L,** 222 Union (403)
Goldberg Myer A, 105 William (34)
Goldys Arthur, 222 Union (517)
Gomes Alfred J, 5 Public Market Bldg
Gomez M Leal, 488 Pleasant (15) and 60 Spring (15)
Goodman George B, 888 Purchase (417)
Greenstein Max F, 488 Pleasant (5)
Harrington Edward J, 558 Pleasant (205)
Horrocks Ernest C Jr, 222 Union (418)
Horvitz Samuel, 234 Union (13)
Hurwitz Harold, 888 Purchase (412-413)
Joyce Julia A, 888 Purchase (308)
**KANTER E M,** 908 Purchase (206-210)
**KENNEY JOHN D,** 105 William (22) tel 3-1038
Kestenbaum Bernard, 222 Union (303)
Knowles Henry S, 20 Grinnell
Law George I, 222 Union (203)
Leslie David M, 558 Pleasant (204)
Lider Harry A, 227 Union (402)
Lider Ralph D, 227 Union (402)
Lilley George E, 7 N Sixth (4)
Lipman Samuel L, 888 Purchase (318)
**LIPSITT JOSEPH,** 908 Purchase (206-210)
London Jack, 222 Union (309)
Lowney Daniel S Jr, 588 Pleasant (202)
Lyons Maurice M, 628 Pleasant (303-305)
Mahon Frank W, 227 Union (310)
McCrohan James P, 222 Union (201)
**McLEOD RAYMOND,** 558 Pleasant (206)
**MILLIKEN ALLEN W,** Masonic Bldg, 558 Pleasant (203) tel 2-9706
Minkin Jacob, 222 Union (520)
**MITCHELL CHARLES,** Masonic Bldg, 558 Pleasant (434) tel 7-9757
**MITCHELL RAYMOND McK,** 558 Pleasant (434) tel 7-9757
**MITCHELL & MITCHELL,** 558 Pleasant (434) tel 7-9757
Nelson Rubin, 921 Acushnet av
Nowell George L, 558 Pleasant (202)
New Bedford Legal Aid Society, 558 Pleasant (316-317)
Nunes John B, 222 Union (416)
O'Brien Timothy F, 227 Union (405-408)
O'Brien & Bentley, 227 Union (405-408)
**O'MALLEY GEORGE L,** 888 Purchase (402) tel 3-6601
Papkin Barney, 488 Pleasant (5)
Paquin Zephyr D, 758 Purchase (6)
Paull Richard, 558 Pleasant (206)
**PELTZ STANISLAW,** 105 William (22) tel 3-1038
Perry Lawrence S, 105 William (33)
**PERRY WILLIAM B JR,** 222 Union (403) tel 3-1291
**PONTE GEORGE P,** 227 Union (507)
**POTTER GEORGE H,** 222 Union (403) tel 3-1291
**PRESCOTT BRYANT,** 558 Pleasant (206)
**PRESCOTT OLIVER JR,** 558 Pleasant (206)
**QUINN THOMAS M,** 558 Pleasant (312) tel 9-6998
Resendes Frank F, 888 Purchase (312-313)
Riddock John B, 227 Union (406)
Rosenburg Sol, 758 Purchase (16)
Roy Louis A, 105 William (22)
Shapira Kolman, 888 Purchase (312)
Rusitzky Abram, 758 Purchase (6)
Scheinman M David, 888 Purchase (208)
Schwartz Leo, 508 Pleasant (215)
**SHERMAN ALLEN,** 558 Pleasant (201)
Smith Luke, 96 William (206)
Smola Barnet, 508 Pleasant (200) and (217)
**STONE LOUIS,** 261 Union (7) tel 3-1181
Szczur John P, 558 Pleasant (205)
**TABER FREDERIC H,** 558 Pleasant (201)
Taveira August C, 222 Union (416)
Traverse Harry, 271 Union
Vera Frank, 261 Union (10-12)
Weitzman Jacob B, 105 William (34)
**WHITTIER CECIL H,** 558 Pleasant (201)
**YOUNG GEORGE H,** 594 Pleasant, tel 2-4517

### LEATHER DEALERS

Frates Frank A, 157 Acushnet av

### LEATHER GOODS (MFRS)

(See Mfrs)

### LEATHER GOODS (RETAIL)

Cushing C F & Son, 586 Pleasant, see p 100
**KEYSTONE THE,** 193 Union, tel 5-7451, see back cover

### LEATHER MFRS (ARTIFICIAL)

(See Mfrs)

### *LENDING LIBRARIES

**NEW BEDFORD BOOKSHOP,** 490 Pleasant, tel 5-7320, see corner cards

### LETTER SHOPS

Clarke's Letter Shop, 558 Pleasant (32)
**KINYON SCHOOL THE** (mimeographing), 688 Pleasant, tel 2-5448, see corner cards
Sisson Elmer D, 51 James

***LETTERING**

**EAGLE SIGN SHOP,** 61 Church, tel 7-9566, see p 36

**LIBRARIES**

Book House The (lending), 562 County
Eighth St Studio, 15 Eighth
**HUTCHINSON H S &CO** (lending), 222-226 Union, tel 6-8581, see p 128
**MANNING DIRECTORY LIBRARY,** New Bedford Board of Commerce Duff Bldg, 628 Pleasant, see p 14 and 15
New Bedford Bar Assn Bristol County Law Library Superior Court House, 443 County
**NEW BEDFORD BOARD OF COMMERCE** (Directory) 628 Pleasant, see p 14 and 15
**NEW BEDFORD FREE PUBLIC LIBRARY,** 613 Pleasant cor William branches 63Weld, 395 Kempton c Cedar and 168 Cove cor Stapleton

***LIBRARIES (RENTAL)**

**NEW BEDFORD BOOKSHOP,** 490 Pleasant tel 5-7320, see corner cards

**LIGHT, HEAT AND POWER COMPANIES**

**NEW BEDFORD GAS & EDISON LIGHT CO,** 693 Purchase, tel 6-8211 see corner cards and p 18

**LIGHTING FIXTURES**

**ACUSHNET SAW MILLS CO,** 54 Mill rd tel 6-8511, see back bone
Allied Distributors Inc, 23-25-27 Rodney French blvd

***LIMOUSINE SERVICE**

**PARK CAB,** 393 Rivet, tels 3-8514 and 8-5910, see p 131
**VICTORY CAB INC,** 999 Purchase, tel 5-7874, see back bone and p 130

***LINEN SUPPLY**

(See Towel, Apron and Coat Supply)
**HOWLAND LINEN SUPPLY CO INC,** 73 Chancery, tel 2-4981, see p 70

***LINGERIE DEALERS (HANDMADE)**

**WILLEY'S INC,** 566 Pleasant, see p 71

**LINGUICA MANUFACTURERS**

Dartmouth Linguica Mfrs, 16 Puritan, SD
New Bedford Linguica Co, 56 Davis

***LINOLEUMS**

(See Carpets, Rugs, etc)
**HOUSEHOLD FURNISHING CO INC,** 690 Purchase, tel 9-6293, see bottom edge and p 86
**REGAL FLOOR COVERING CO,** 152-156 N Main, Fall River tel 9-6401, see p 88
**STAR STORE,** 180 Union c Purchase, tel 8-5611, see top lines and p 66 and 67

**LIQUOR DEALERS**

Acme Package Store Inc, 1009 Acushnet av
Arruda's Package Store, 266 Coggeshall
Avenue Beverage, 1120 Acushnet av
Avila M F Inc( wholesale) 444 Acushnet av
Bliss Corner Package Store, 1 Russell Mills rd SD
Biltmore Package Shop The, 684 Pleasant
Boulevard Package Store The, 7 Rodney French blvd
Cape Liquor Mart, 93 Purchase
Colonial Liquors Inc (wholesale) 109 Purchase
Corner Package Store, 1150 Acushnet av
Cove Beverage, 104-106 Cove
Cristie's Package Store, 2 S Cove rd
Crown Cafe, 141 N Front
Dipper The, 201 N Second
Doyle Sq Package Store, 93½ Allen
Epicure Liquor Store, 716 Pleasant
Epicure The Inc, 716 Pleasant
Freitas Package Store, 113 County
G K Liquor Store Inc, 890 Purchase
**HERMAN'S LIQUORS INC,** 698 Purchase, tel 8-5825, see p 81
LeBeau's Tavern, 75 Tarkiln Hill rd
Lund's Corner Package Store Inc, 2177 Acushnet av
Monte's Inc, 672-674 Pleasant
My Package Store, 410 N Front
Nash Liquor Store, 1645 Acushnet av
New Bedford Wholesale Liquor Co (whsle), 1843-1847 Acushnet av
Palm Cafe, 317 N Front
Perry's Liquor Store, 245 Rockdale av
Polycarpo & Augusto Co, 329 Rivet
Shawmut Package Store, 558 Shawmut av
Sylvia's Package Store, 497 Rockdale av
Textile Beverage Co, 1290 Acushnet av
Town Tavern, 718 Pleasant
Travers Package Store, 751-753 Kempton
Union Liquors Co (wholesale) 744 Acushnet av
Union Package Store Inc, 970 S Water
Veteran's Tavern, 570 N Front
Walnut Cafe, 141 Walnut
**WHEATON HIRAM & SONS INC** (wholesale and retail) 45 School tel 9-6264, see back bone and top lines and p 116

**LIQUOR DISTRIBUTORS**

**WHEATON HIRAM & SONS INC,** 45 School, tel 9-6264, see back bone and top lines and p 116

**LIQUORS (WHOLESALE)**

Union Liquors Co, 744 Acushnet av

**LIVE STOCK DEALERS AND COMMISSION**

Cordeira Manuel A, 11 Calumet
Curhan Aaron, 12 Sherman
Goodman Hyman, 484 Coggeshall
Kaplan Nathan, 330 Allen
Lipman Isaac, 99 Rotch

***LIVERY (TAXICAB)**

**VICTORY CAB INC,** 999 Purchase, tel 5-7874 see back bone and p 130

**LIVERY AND BOARDING STABLES**

Park Boarding Stables, 4 Watson

***LIVING ROOM FURNITURE (BRANDS)**

(See Furniture Dealers)

**LOANS**

**AMERICAN LOAN SOCIETY INC,** 96 William (208) tel 2-4128
Capitol Loan Co, 508 Pleasant (213)
Colonial Loan Co, 1454 Acushnet av

**COMMUNITY PLAN INC,** 758 Purchase (10) tel 5-7479, see p 77
**FIRST NATIONAL BANK OF NEW BEDFORD THE,** 545 Pleasant cor Union, tel 6-8241, see p 10 and 11
**HASTE P J CO,** 749 Purchase (1), tel 2-1152, see p 97
**HOUSEHOLD FINANCE CORP,** 888 Purchase (302-303)
**LUZO CORPORATION OF AMERICA,** 139 Rivet, tel 8-5451
**MERCHANTS NATIONAL BANK OF NEW BEDFORD THE,** 95 William, branches 1501 Acushnet av and 1027 S Water, tel 8-5241, see p 8 and 9
**NEW BEDFORD FIVE CENTS SAVINGS BANK,** 791 Purchase, tel 6-8548, see p 4 and 5
**NEW BEDFORD MORRIS PLAN CO THE** 103 William, tel 5-7468, see p 13
Personal Finance Co, 222 Union (316)
**PUBLIC LOAN CO,** 749 Purchase, tel 3-6850
**SAFE DEPOSIT NATIONAL BANK THE,** 608 Pleasant tel 5-7466 and 1200 Acushnet, tel 2-2128
**SECURITY BANKERS INC,** 20 Market (23-24) tel 9-6278
Universal C I T Credit Co, 227 Union (412)

**LOCATING BUREAUS**

Universal Locating Bureau, 70 North

**LOCKSMITHS**

Roberts Locksmith, 114 Deane
Smith Arthur C, 276 Union

**LODGING HOUSES**

(See Boarding and Rooms)

***LONG DISTANCE TRUCKING**

(See Trucking and Teaming)

**ANDREWS & PIERCE INC,** 506 Middle, tel 8-5805, office 48 Lindsay, tel 4-4714, see top lines
**ARRUDA TRUCKING CO,** 60 First tel 2-5703
**HEMINGWAY BROS INTERSTATE TRUCKING CO,** 438 Dartmouth, tels 5-7841, 5-7842 and 5-7843, see top lines and p 132

**LOOM REED MFRS**

**KNOWLES LOOM REED WORKS,** 114 Myrtle cor Penniman, see p 120
New Bedford Loom Reed Co, 499 Belleville av

***LUBRICATING OIL (BRANDS)**

**NYOIL,** William F Nye Inc, 10 Howland rd Fairhaven, tel 2-1327, PO Box 927 New Bedford, see p 1105

***LUGGAGE**

(See Trunks and Traveling Bags)

**CUSHING C F & SON,** 586 Pleasant, see p 100
**KEYSTONE THE,** 193 Union, tel 5-7451, see back cover

***LUGGAGE (BRANDS)**

**HARTMANN,** C F Cushing & Son, 586 Pleasant, see p 100
**WARREN,** C F Cushing & Son, 580 Pleasant, see p 100

**LUMBER DEALERS**

**ACUSHNET SAW MILLS CO,** 54 Mill rd, tel 6-8511 Acushnet, see back bone
Central Lumber & Supply Co, 172-182 N Water
**CROACHER THOMAS W ESTATE,** 384 S Water, see top lines and p 74
**GREENE & WOOD INC,** 334 S Water, tel 7-9436, see p 2 and 3
Grossman L Sons Inc, 27 Ashley blvd

***LUNCH ROOMS**

(See Restaurants)

**KNOWLTON'S COFFEE HOUSE & RESTAURANT,** 386 Acushnet av, tel 2-1703, see p 93

***MACHINERY MFRS**

(See Mfrs)

**MACHINISTS**

Baker Machine Co, 664 Acushnet av
Bradley & Halliwell Machine Co Inc, 19 N Second
Brodeur's Machine Shop 62 Wood
Carreiro & Lagesse, 23 Centre
**HATHAWAY MACHINERY CO INC,** ft of Ferry, Fairhaven, tel 5-7891, see p 78E
Heaton Machine Shop, 94 Sawyer
**JOHNSON & MOREAU,** 33 William, tel 7-9497-8, see p 39
Masse's Machine Shop, 18 Dean
Morrison Machine Shop, 721 Ashley blvd
**NEW BEDFORD BOILER & MACHINE CO INC,** 42 Front office 18 Commercial, tel 2-2293, see p 90
Norlander Machine Co, 463 First
Sparling Bros Machine Co, 70 Prospect
Vincent Wilfred H, 235 N Water

**MAGICIANS**

Landry's Studio of Magic, 164 Rivet and 1164 Acushnet av

**MANUFACTURERS**

Acme Table Pad Co, 201 Middle
**ACUSHNET PROCESS CO,** Main office Slocum Acushnet and 744 Belleville av, see p 106
Aerovox Corporation (elec capacitors), 740 Belleville av
Alden Corrugated Carton Corp, Taber Mill Coffin av
Allied Mfg Co of New Bedford (shirts), 74 Kilburn
Atlantic Carton Corp of Delaware (paper cartons), 38 Prospect
Atlantic Mfg Co (rayon), 1357 Rodney French blvd
**BABBITT CHEMICAL SPECIALTIES CO,** (chemical specialties), 36 Prospect, tel 9-6493, see p 118
Bay State Furniture Co, 85 Coggeshall
Bristol Screw Co, 70 Prospect
**BROADWEVE FURNITURE CO** (furniture novelties) 1357 Rodney French blvd
Calvin Clothing Co (boys clothing), 120 Sawyer
Cape Cod Ladder Mfg Co Inc (Ladders), 122 N Front
Carter William Thread Co (yarns), 94 Sawyer

Celeste Mfg Co (hand bag), 57 Cove
Coaters Inc (coaters for imitation leather trade), 135 Potter
Colonial Textile Mfg Co (pajamas and night gowns), 85 Coggeshall
**CONTINENTAL ELASTIC CORP** (elastic), 90 Hatch, tel 9-6251, see p 121
**CONTINENTAL SCREW CO** (screws), 459 Mt Pleasant, see p 119
Continental Machinery Co, 85 Coggeshall
**CORNELL-DUBILIER ELECTRIC CORP** (capacitors), 1605 Rodney French blvd, see p 109
Dartmouth Liguica Mfg Co (sausage), 16 Puritan SD
Dobby Mfg Co (suspenders), 70 Prospect
**DURANT JOHN W INC** (canvas goods), 8 Homer's Wharf, tel 2-5673, see p 78C
Eastern Overall Mfg Co, 274 Belleville av
Economy Blouse Co (boys shirts), 94 Sawyer
Edison Concrete Block Co (concrete blocks), 14 Edward
Em Bee Dress Co, 74 Kilburn
Eureka Mfg Co (ladies dresses), 85 Coggeshall
Fairhaven Corp (handbags), 85 Coggeshall
Fawcett Mills, 116 Sawyer
Federal Yeast Corp (yeast), 1817A Acushnet
Fibre Leather Mfg Corp (artificial leather)' 630 Belleville av
**FIRESTONE TEXTILES** (tire fabric), 117 King
Fisk Cord Mills (tire fabric), 555 Orchard
Frates Frank A (shoe findings). 157 Acushnet av
Freedman A & Sons (mens shoes), 94 Sawyer
Fritz Taber Mfg Co, 17 N Water
Furnane John E & Son (textile machinery), 488 Pleasant
Gaspar Manuel A (sausage), 14 Circuit
**GOLD BOND STERLIZING POWDER CO INC,** (powder), 688 Pleasant (5) factory FN tel 2-4444, see p 134
**GOODYEAR FABRIC CORP** (special rubber goods), 539-545 Orchard
**GOSNOLD MILLS CORP** (cotton and rayon textiles), 601 Orchard, see p 105
Grim Grip Mfg Co (machine screws), 4680 Acushnet av
Grinnell Pajama Co Inc, 74 Kilburn
Gundersen Glass Works Inc (glass), 38 Prospect
Hatch Franklin W (cordage and twine), 416 Acushnet av
**HATHAWAY MFG CO,** (cotton and Rayon textiles), 97 Cove, see p 104
**HOOSAC MILLS CORP,** N B Mill Div (cotton textiles), 295 Phillips av, tel 7-9471 see p 111
Ideal Ladies Undergarment Co (underwear), 85 Coggeshall
Imperial Bolt & Screw Corp, 4680 Acushnet av
Jay-Lewis Co (novelties), 1050 S Water
Kilburn Mill (yarn), 97 Rodney French blvd
**KNOWLES LOOM REED WORKS** (loom reed), 114 Myrtle c Penniman, see p 120
**KRIM-KO CORP,** 63 David
**LAMBETH ROPE WORKS** (rope), 627 Tarkiln Hill rd, see p 120
Lemieux Joseph F (curtain fabrics), 85 Coggeshall
**LETENDRE D** (cabinet maker), 116 Glennon, tel 3-2012
Liss L R Co (velvet pads), 218 Coggeshall
Madewell Overall Mfg Co (overalls), 40 Bedford
Manhattan Cap Co The (caps), 27 Weld
Marine Machinery Co (marine), 12 Homers wharf
Mass Shirt Mfg Corp, 94 Sawyer
Matthews I & Bros (underwear), 120 Sawyer
**MENDELL ELECTRIC MFG CO INC** (elec switchboards and panelboards), 60 S Water, tel 2-3872, see p 121
**MONARCH CLOTHING CO,** Brook & Deane, see p 121
**MORSE TWIST DRILL & MACHINE CO,** (small mach tools), 163 Pleasant, tel 6-8556, see p 113
Mutterperl Sol Inc (handbags), 85 Coggeshall
**NASHAWENA MILLS** (cotton fabrics), 620 Belleville av, see p 112
Nat Lee Textile Mills, 1161 Kempton
**NATIONAL PAIRPOINT CORP** (toys), 34 Prospect, tel 7-9421 and 7-9422, see p 117
**NAUSHON MILLS INC** (cotton yarns), 59 Cove, see p 110
New Bedford Bedding Co (mattresses), 70 Kilburn
**NEW BEDFORD BOILER & MACHINE CO, INC,** 42 Front, see p 90
**NEW BEDFORD BRASS FOUNDRY,** 25 Pine, tel 2-3111, see p 118
New Bedford Clothing Co Inc (boys clothing) 689 Belleville av
New Bedford Comb Works, rear 85 Purchase
New Bedford Cordage Co (cordage and twine) 131 Court
New Bedford Linguica Co (sausage), 56 Davis
New Bedford Loom Reed Co (loom reed), 499 Belleville av
New Bedford Luggage Co, 274 Belleville av
New Bedford Mfg Co (womens furnishing goods), 630 Belleville av
New Bedford Sportswear, 74 Kilburn
**NEW BEDFORD RAYON CO** (rayon fabrics) 194 Riverside av, see p 108
New Bedford Shuttle Co (shuttles and shuttle irons), 871 Rockdale av
New Bedford Textile Co (cotton cordage and twine), 675 Shawmut av
**NEW BEDFORD VENETIAN BLINDS INC,** 1357 Rodney French blvd
**NONQUITT MILLS** (textiles), 686 Belleville av, see p 114
O'Brien John N (mattresses), 167 William
Otis Elevator Co (elevators), 20 Market (bas)
**PAULDING JOHN I INC** (elec equipment and supplies), Kings Highway, see p 103
Peitavino Silk Mill, 116 Sawyer
**PIERCE BROTHERS LTD** (cotton goods), 1125 County
Pierce Garment Co Inc, 274 Belleville av
Primrose Bedspread Co (bedspreads), 1357 Rodney French blvd
Quissett Mills, 56 Prospect
Real Leather Products Co, 70 Prospect
Revere Copper & Brass (copper), 124 N Front
Rhodes J C & Co (shoe eyelets), 123 Front
**ROYAL SHOE CO INC,** (men's shoes), 120 Sawyer
Ruggles John W Co (twine) 120 Sawyer
Sawyer Mill Inc (knit goods) 123 Sawyer

**SCHMIDT MFG CO** (leather belts), 286 North, see p 119
Shipyard Paint Company (paints), 976 Purchase
Silverman F & Sons (dress), 85 Coggeshall
**SOULE MILL** (cotton goods), 305 Nash rd tel 6-8266, see p 102
Sparling Bros Machine Co (Screw Machine Products), 70 Prospect
Star Seat Cover Co, 274 Belleville av
Stokely Foods Inc and Van Camp Inc (canned foods), 90 R Riverside
Strand Leather Goods Co Inc (leather goods), 94 Sawyer
Taylor & Sachs (mattresses), 92 Acushnet av
Universal Hat & Cap Mfg Co (hats), 1064 S Water
Vaughan Top Mfg Co (wool), rear 120 Sawyer
**WAMSUTTA MILLS** (sheets), Wamsutta, tel 7-9301, see p 107
Winfield Novelty Co, 226 Belleville av
Wining Edward A Co (cotton garments), 94 Kilburn
**YOUTH-CRAFT CLOTHES CO** (clothing), 74 Kilburn

**MAP DEALERS (MANNING'S ARROW CITY MAPS)**
Faber Inc, N B Hotel Lobby, 725 Pleasant
**FAIRHAVEN STAR,** 20 Main, Fairhaven, see p 1107
**NEW BEDFORD BOOKSHOP**. 490 Pleasant, tel 5-7320, see corner cards
New Bedford News Co, 967-971 Purchase

**MAP PUBLISHERS**
**MANNING H A CO,** 33 Lyman (3), Springfield, Mass and 104 Hanover (13), Boston see p 1108
**POLK R L & CO,** 179 Lincoln Boston 11, tel Han 6309, see p 126

***MARINE FUEL**
**HOLMES COAL CO,** office 552 Pleasant, tel 5-7692 and oil dept 3-5397, yard 34 Lyman, tel 8-5595, see corner cards and back cover
**STANLEY OIL CO INC,** 480 Mt Pleasant, station 12 Maxfield, tel 2-4164 and 2-4479, see top lines top edge and p 78A

***MARINE HARDWARE**
**HATHAWAY MACHINERY CO INC,** ft of Ferry, Fairhaven, see p 78E
Horvitz Jacob A, 73 N Water

**MARINE OIL**
**HATHAWAY OIL CO,** (Marine Division) Hathaway Wharf, see top lines and 78B

**MARINE RADIO**
**MARINE RADIO & ELECTRIC CO INC,** 42-44 Main, Fairhaven, see p 78D

**MARINE SERVICE**
Dunn John S, 9 Rodman

***MARINE SUPPLIES**
(See Ship Chandlers)
**BECKMAN C E CO,** 11-35 Commercial, tel 6-8201, see p 78C
Submarine Signal Co (sound), 14 Rodman

**MARINE SURVEYORS**
Brodeur & Despres, 20 Market (21)

***MARINE AND GAS ENGINES**
**HATHAWAY MACHINERY CO INC,** ft of Ferry, Fairhaven, see p 78E

***MARKING DEVICES**
(See Rubber and Seal Stamps)
**PARAGON STAMP WORKS & PRINTING,** 678 Pleasant,, tel 6-8277, see top lines

***MASON CONTRACTORS**
(See Contractors—Mason)

***MASON ORGANIZATIONS**
**MASONIC TEMPLE,** 435 County for full information, see p 60

**MASSAGE**
da Rosa's Oscillation Salon, 888 Purchase (510-511-512)
Esslinger Agnes G Mrs, 439 Union
Fielding John, 1649 Acushnet av
Grime George, 187 Middle
Grime Olive K Mrs, 187 Middle
Grime Robert, 127 Kempton
Mosher Almeda W, 3 West
Wilson Thomas H, 170 Elm

***MATTRESS MFRS**
(See Mfrs)

**MEATS AND PROVISIONS (RETAIL)**
Acushnet Avenue Market, 266 Acushnet av
Armand's Red & White Market, 972 Kempton
Babiarz John, 635 First
Baldo's Market, 71-75 County
Barron Isaac, 982 Kempton
Batista Manuel, 421 Belleville av
Ben's Market, 466 Brock av
Bergeron Norman E, 605 Summer
Big Chief Market, 674 Brock av and 375 River
Bob's Market, 599 Summer
Boston Beef Market, 1170 Acushnet av
Brito's Market, 345 Rivet
Cedar St Market, 348½ Cedar
Clark Street Market, 101 Clark
Cohen Abraham, 1869 Acushnet av
Cohen Jacob F, 880 S Water
Cohen's Market, 1104 S Water
Cohen's Meat Market, 467 S Water
Crespin Americo C, 867 S Water
Dartmouth St Quality Market, 87 Dartmouth
Dion Zephirin J, 1697 Acushnet av
Don's Market, 1859 Acushnet av
First National Store, 1069 S Water
Food Basket The, 1029 Acushnet av
Frank & Fontes, 1839 Acushnet av
Garbatsky Abraham, 27 Delano
Geary's Market, 263 Summer
Gobeil's Market, 210 Cedar
Hartley's Market, 201-203 Court
Hazard Street Market, 44 Hazard
Henry's Market, 1521 Acushnet av
Herman Nathan, 947 S Water
Hi-Lo Super Market, 866 S Water
Israel Max, 915 S Water
Jerry's Market, 361 Ashley blvd
Kawalsky Louis, 35 Delano
Kurganas Chaim, 476 S Water
Lambert's Market, 271 Cedar

Langlois Market, 2115 Acushnet av
LeBlanc's Market, 156 North
Lemire's Market, 535 Ashley blvd
Liberty Red & White Market, 354 Dartmouth
Lou's Market, 535 S Water
Mello Manuel B, 66 Howland
Miller Jack, 1075 Acushnet av
New Bedford Kosher Meat Market, 467 S Water
**NEW BEDFORD PUBLIC MARKET,** 704-708 Purchase, tel 5-7821
North End Kosher Meat & Poultry Market, 929 Acushnet av
Park Cash Market, 1857 Acushnet av
Pinheiro Agostinho, 282 Coggeshall
Przybyla John, 712 Brock av
Rebello's Market, 903 S Water
Robert's Market, 473 Ashley blvd
Rodrigues Market, 623 Purchase
Rodrigues & Vieira, 363 Rivet
Roland's Market, 99 Ruth
Santos Elias, 853 S Water
Sam's Meat Market, 1107 Acushnet av
Shawmut Market, 556 Shawmut av
Shuster's Market, 968 Acushnet av
Silva John, 319 River
Silver Dollar Market, 184 Crapo
Simel's Kosher Market, 493 S Water
Souza's Meat Market, 380 Dartmouth
Square Service Cash Market, 1639 Acuhnet av
Star Market, 385 Court
State Meat Market The, 1256 Acushnet av
Steward's Market, 647 County
Stop & Shop Super Market, 267 Sawyer
Surprenant's Market, 746 Brock av
Sylvia Bros, 268 Dartmouth
Tasker's Market, 145 Arnold
Ted's Market, 159 N Front
Tommie's Market, 181 Arnold
Union Foodland Inc, 1032-1034 Acushnet av
Western Meat Market, 1269 Acushnet av

### MEATS AND PROVISIONS (WHOLESALE)

Armour & Co, 99 Front
Brimley Beef Co, 208 N Water
Gillum C S & Son, 183 Welch
Holden C H & Co, 18 N Water
New Bedford Wholesale Beef & Provision, 106 Front
Swift & Co, 1 Bridge sq

### MECHANO THERAPEUTISTS

Mullaney Angela Mrs, 118 Chancery

### MEDICAL EXPENSE LOANS

**NEW BEDFORD MORRIS PLAN CO THE,** 103 William, tel 5-7468, see p 13

### *MEDICINAL GASSES (BRANDS)

**PURITAN,** Corp Brothers, 74 N Second and 126 Morgan Fall River, see p 132

### MEDICINES (PATENT AND PROPRIETARY)

Monte Pio Patent Medicines, 417 Purchase
Sylvias Patent Medicine, 499 Rockdale

### MEMORIALS

(See Monumental Work)

### MEN'S FURNISHINGS

Allen George E & Co, 120 Union
**BOUCHER'S,** 1209 Acushnet av, tel 3-1036, see p 71
**LEAHY M J CO,** 572 Pleasant, tel 2-4051, see top lines
**NEW BEDFORD DRY GOODS CO,** 180 Union c Purchase, tel 8-5611, see top lines and p 66 and 67
**SIDNEY'S DEPT STORE INC,** 157 Union
**STAR STORE,** 180 Union c Purchase, tel 8-5611, see top lines and p 66 and 67
**SURPLUS SALES CO,** 55-57 William, tel 3-8221, see p 72
**SWIFT M C & SON,** 201 Union, see front cover
United Men's Shops Inc, 834 Purchase

### *MEN'S AND BOY'S CLOTHING

(See Clothing Dealers)

**SIDNEY DEPT STORE INC,** 157 Union

### MERCANTILE AGENCIES

**DUN & BRADSTREET INC,** 558 Pleasant (314), tel 9-6087

### *MERCHANDISE STORAGE

(See Storage)

**NEW BEDFORD STORAGE WAREHOUSE CO,** 152 Front and 19 Jean, tel 3-9951, see p 129

### *MERCHANT TAILORS

(See Tailors—Merchant)

### MILK DEALERS

**BRALEY'S CREAMERY INC,** State rd, N Dartmouth, tel 8-5674, see top lines and p 79
**CAPITOL DAIRY,** 657 Dartmouth S D, tel 8-5727
Chace Clarence E, 385 Reed
Farmer's Dairy Inc, 1270 Kempton, 3 State rd N D
**FRATES DAIRY,** 1926 Purchase and 2834 Acushnet av, tel 5-7971, see p 80
**FURTADO'S DAIRY,** 7 Lang, tel 3-1358, see top lines
**GULF HILL DAIRY INC,** Gulf rd, S Dartmouth, tel 8-5888, Gulf Hill Parlors 596 Pleasant, plant and office, see top lines
**HOOD H P & SONS INC,** 167 Mt Vernon, tels 8-5621 and 8-5622
Ideal Dairy, McCabe, SD
Lexington Dairy, 21 Lexington
Mastera John T, 3691 Acushnet av
Model Dairy, 309 Park, SD
New Bedford Creamery, Inc, 129 Durfee
**WHITE'S FARM DAIRY,** 211 Middle rd, Acushnet, tel 3-4457, see top lines

### *MILL STOCKS

**TUCKER ANTHONY & CO,** 20 Market, tel 8-5283, see p 95

### MILL SUPPLIES

Allen Company, 136 River rd
**BABBITT STEAM SPECIALTY CO,** 55-57 S Water, tel 8-5691, see front cover and p 115
**DAHILL CO,** 1886 Purchase, see top lines
Fallow J S & Co, 279 Union (2-3)
Kingsley F H, 141 Front

Manufacturers Supply Co, 283 Acushnet av
**MORIARTY T J,** 308 Purchase, tel 5-7404, see top lines and p 91
New Bedford Comb Works Inc, rear 85 Purchase
New Bedford Shuttle Co, 871 Rockdale av
**NEW BEDFORD STEEL & SUPPLY CO,** 18 Commercial c Front, tel 2-2198, see p 90
Pilgrim Mill Supply, 120 Sawyer
Rocklin William, 463 Clinton
Russell Milhench & Harrison Co Inc, 466 Acushnet av
Standard Ring Traveler Co, 81 N Water
West's Roll Shop (textile roll coverer), 1888 Purchase
Witkind Herbert, 416 Clinton

***MILL WORK**

**ACUSHNET SAW MILLS CO,** 54 Mill rd, tel 6-8511, see back bone
**GREENE & WOOD INC,** 334 S Water, tel 7-9436, see p 2 and 3
**LETENDRE D,** 116 Glennon, tel 3-2012

**MILLINERS**

Alice Hat Shop, 977½ S Water
Barbara's Hat Bar, 1040 Acushnet av
Boston Hat Shop, 1435 Acushnet av
Brochu Alice J, 1527A Acushnet av
Center Millinery, 747 Purchase
**CHERRY & CO,** 814 Purchase, tel 5-7881, see top lines
Counsell Mary E, 956 S Water
Dorice Hat Shop, 1285 Acushnet av
Elain's Hat Shop, 1515 Acushnet av
Francis Hat Shop, 997 S Water
Lena's Vogue Shop, 1711 Acushnet av
Loretta's, 516 Pleasant
Louise Hat Shop, 211 Union and 98 William
Marguerite's Hat Shoppe, 832 Purchase
**NEW BEDFORD DRY GOODS CO,** 180 Union c Purchase, tel 8-5611
Parisian The, 1452 Acushnet
Ruth's Hat Shop, 1057 Acushnet av
Smart Shop The, 1105 S Water
**STAR STORE,** Union and Purchase, tel 8-5611, see top lines and p 66 and 67
Weston Marie D Mrs, 262 Union

***MIMEOGRAPHING**

(See Letter Shops)

**CAMPBELL SECRETARIAL SCHOOL,** 670 County, see front edge
**KINYON SCHOOL THE,** 688 Pleasant, tel 2-5448, see corner cards
**ROSS AGENCY,** 201 Middle, tel 3-0627

***MIMEOGRAPHS AND SUPPLIES**

Ajax Business Equipment Co, 508 Pleasant (209-212)

***MIRRORS**

**NEW ENGLAND PLATE GLASS CO,** 1095 Pleasant, tel 9-6653, see p 119

***MONEY TO LOAN**

(See Loans)

**COMMUNITY PLAN INC,** 758 Purchase(10) tel 5-7479, see p 77
**HASTE P J CO,** 749 Purchase (1), tel 2-1152 see p 97
**LUZO CORP OF AMERICA,** Rivet c Purchase
**NEW BEDFORD FIVE CENTS SAVINGS BANK,** 791 Purchase, tel 6-8548, see p 4 and 5
**NEW BEDFORD MORRIS PLAN CO,** 103 William, tel 5-7468, see p 13
**SECURITY BANKERS INC,** 20 Market (23-24), tel 9-6278

**MONUMENTAL WORK**

Markey George A Monumental Works, 196 Robeson
**POTHIER JOSEPH A & SON,** 306 Mt Pleasant, tel 2-1977, see p 78
**REX MONUMENTAL WORKS,** 184 Dartmouth, tel 3-0162, see p 78
Shennan William, 173 Parker

***MORTGAGES**

Andrade Antonio E, 105 William (34)
**FEDERAL REAL ESTATE EXCHANGE,** 105 William (34), tel 3-2766
**HASTE P J CO,** 749 Purchase (1), tel 2-1152 see p 97
**NEW BEDFORD FIVE CENTS SAVINGS BANK,** 791 Purchase, tel 6-8548, see p 4 and 5

***MOTHPROOFING**

**NEW BEDFORD STORAGE WAREHOUSE CO,** 152 Front, tel 5-7476 and 19 Jean, tel 3-9951, see p 129
**NEW ENGLAND CLEANERS & DYERS INC,** 79 Brook, 112 Middle and 1223 Acushnet av, tel 5-7429 and 5-7420, see p 71
**OREGON DYE HOUSE INC,** 121 Coggeshall 1852 Purchase, 664 Pleasant, and 1402 Acushnet av, tel 6,8515 and 3-4956, see top lines

**MOTION PICTURE APPARATUS AND SUPPLIES**

Converse Photo Supply Co, 12 N Sixth

***MOTOR STOKERS**

(See Coal Stokers)

***MOTOR TRANSPORTATION**

**WALECKA A & SON,** 973 County and 614 Summer, tel 5-7568, see p 131

***MOTOR TRUCKING**

(See Trucking and Teaming)

**ANDREWS & PIERCE INC,** 506 Middle, tel 8-5805, see top lines
**HEMINGWAY BROTHERS INTERSTATE TRUCKING CO,** 438 Dartmouth, tels 5-7841, 5-7842 and 5-7843, see top lines and p 132
**KANE PHILLIP J INC,** 5 North, tel 2-4071, see p 131

***MOTORS (ELECTRIC AND EQUIPMENT)**

(See Electric Motors, etc)

**ELECTRIC SERVICE & SALES CO INC,** 47-51 N Second, tels 6-8578 and 6-8579, see p 74
**SCHMIDT MFG CO,** 286 North, see p 119

***MOULDING**

**GREENE & WOOD INC,** 334 S Water, tel 7-9436, see p 2 and 3

***MOVERS**

**WALECKA A & SON,** 973 County and 614 Summer, tel 5-7568, see p 131

***MULTIGRAPHING**

**KINYON SCHOOL THE,** 688 Pleasant, tel 2-5448, see corner cards

**MUSEUMS**

**BOURNE JONATHAN WHALING MUSEUM,** 18 Johnny Cake Hill and 37 N Water, tel 7-9687

**OLD DARTMOUTH HISTORICAL SOCIETY AND WHALING MUSEUM,** 18 Johnny Cake Hill, tel 7-9687' see p 55

**MUSIC DEALERS**

Al's Music Shop, 163 Acushnet av
Cruz's Melody Shop, 38 Howland
Newsic Co, 353 Kempton

**MUSIC MERCHANDISE**

Costa's Musical Store, 966 S State
**GODREAU MUSIC CENTER,** 21 N Sixth, rear Public Library, see p 72

***MUSIC SCHOOLS**

(See Music Teachers)

**MUSIC TEACHERS**

Adams Jessie Mrs, 92 Lucas
Bacyek Joseph, 454 Sawyer
Baker Gladys A (piano), 26 Keene
Baldwin James R (piano), 211 Weld
Bayreuther Frank (saxophone and clarinet), 621 Cottage
Bowker Herbert H (piano), 594 Pleasant
Braga Antone C (violin), 58 Acushnet av
Braun Beatrice L J, 1411 Pleasant
Bryant Elsie L (piano), 205 Summer
DaCosta Jos (piano), 260 Union (5)
Delano Almoner B Mrs (piano), 1262 Pleasant
De Rossi Accordian School, 234 Union (15)
De Rossi Aldo (accordian), 234 Union (15)
Desautels Hughes A, 929 Brock av
Desrosiers Edmund H (piano), 488 Pleasant (10)
Farmer Ethel M Mrs (piano), 30 Parker
Fontaine L J Oscar (vocal, piano), 101 Maxfield
Frankel Louis (violin), 63 Carroll
Freedom Flossie M (piano), 198 Smith
Godreau School of Music, Dancing & Dramatics, 251 Union (2-3)
Harriman Mary E Mrs (piano), 56 Dudley
Holden Sarah A, 290 Collette
Jones Gertrude E (piano), 122 Armour
Kieltyka Thadeus, 58 Kenyon
Langlois Aldemard P (School of Music, Dramatics and Dancing), 271 Union
Langlois Leonard E (violin), 357 Coggeshall
Moquin Marguerite Mrs, 9 Irvington ct
Morris Ivy, 279 Shaw
Park Kenneth C (violin), 42 Park
Perry M Matthew, 152 Thompson
Pitta Mercedes A (piano), 57 Allen
Ramsbottom John W (piano), 232 North
Robitaille Alphonse J (violin), 1771 Acushnet av
Robitaille Bella Mrs, 1771 Acushnet av
Roderigues Julio V, 475 N Front
Ruas Julio, 193 Tinkham
St Aubin George J, 95 Oaklawn
Taylor Ida (violin), 403 Allen
Ulewicz B Jeanette Mrs (piano), 131 Willis
Vanasse Rodolphe J, 69 Austin

**MUSIC AND MUSICAL INSTRUMENTS**

Bayreuther Frank, 621 Cottage
Braga Jacinto C & Son, 58 Acushnet av
Melody Shop The, 257 Union
Modern Music Store, 1584 Acushnet av
Music Box The, 1391 Purchase
Newsic Co, 7 N Sixth (8), 353 Kempton
Spooner s Music Store, 1 Park pl
Vertente John, 1 Felton
Windsor Music Store, 18 Sears ct

***NAILS**

**ACUSHNET SAW MILLS CO,** 54 Mill rd, tel 6-8511, see back bone

***NATIONAL BANKS**

(See Banks and Trust Companies)

**FIRST NATIONAL BANK OF NEW BEDFORD THE,** 545 Pleasant cor Union, tel 6-8241, see p 10 and 11

**MERCHANTS NATIONAL BANK OF NEW BEDFORD THE,** 95 William, branches 1501 Acushnet av and 1027 S Water, tel 8-5241, see 8 and 9

**SAFE DEPOSIT NATIONAL BANK THE,** 608 Pleasant, tel 5-7466 and 1200 Acushnet av, tel 2-2128

**NEON SIGNS**

**EAGLE SIGN CO,** 61 Church, tel 7-9566, see p 36

**NEWS DEALERS**

American News Co (New Bedford Division), 700 Kempton
Cape News Co, 587 Acushnet av
Davis Card Shoppe, 1545 Acushnet av
New Bedford News Co (wholesale), 110 Union and 969 Purchase
Union News Co, NYNH&HRR Station, ft Pearl

**NEWSPAPERS**

A Vox de Portugal (weekly), 211 Coffin av
Daily News Publishing Co Inc, 93 Rivet
Le Messager (Sunday), 420 N Front, tel 3-0055
L'Independent (daily), 271 Union (3-4)
**STANDARD-TIMES** (evening and Sundays), 2 Market, see p 20
Trybuna (weekly) (Liberty Press), 296 Front

***NOTARIES PUBLIC**

**AUGER & AUGER,** 20 Market (15), tel 7-9857
**BOISVERT DONAT INSURANCE AGENCY,** 96 William, tel 8-5153, see p 94
**BORDEN MILTON E,** 21 Merchants Bank Bldg, 105 William (21), tel 2-3602
**BROWNELL MORRIS R,** 558 Pleasant (201) tel 2-9505
**BULLARD JOHN M,** 558 Pleasant (206)
**CLIFFORD JOHN H,** 558 Pleasant (206)

**CONNOLLY HAROLD W,** 558 Pleasant (434), tel 2-1578
**COOK, BROWNELL, TABER & SHERMAN,** 558 Pleasant (201), tel 2-9505
**DE COFFE ALICE P C,** 222 Union (203-204) see p 36
**DOYLE FRANCIS A,** 222 Union (218), tel 2-5584
**FENTON MARGERY P,** 558 Pleasant (203), tel 3-1038
**FISHER MERTON C,** Masonic Bldg, 558 Pleasant (237), tel 2-2653
**FREITAS WILLIAM R,** 558 Pleasant (238), tel 6-8006
**GIBSON JOHN,** 580 Pleasant, tel 2-4276, see corner cards
**JENNINGS ETHEL L,** 558 Pleasant (201), tel 2-9505
**KENNEY JOHN D,** 105 William (22), tel 3-1038
**McLEOD RAYMOND,** 558 Pleasant (206)
**MILLIKEN ALLEN W,** Masonic Bldg, 558 Pleasant (203), tel 2-9706
**MITCHELL RAYMOND McK,** 558 Pleasant (434), tel 7-9757
**PELTZ STANISLAW,** 105 William (22), tel 3-1038
**PRESCOTT BRYANT,** 558 Pleasant (206)
**PRESCOTT OLIVER JR,** 558 Pleasant (206)
**ROBITAILLE HECTOR J,** 670 County
**SHERMAN ALLEN,** 558 Pleasant (201), tel 2-9505
**STONE LOUIS,** 26 Union (7), tel 3-1181
**SWIFT MERTON W,** 222 Union (203-204), tel 6-8698
**TABER FREDERICK H,** 558 Pleasant (201), tel 2-9505
**WHITTIER CECIL H,** 558 Pleasant (201), tel 2-9505

### NOVELTIES (MFRS AND WHOLESALE)

(See Mfrs)

F & J Novelty Co, 418 Belleville av
**NATIONAL PAIRPOINT CORP,** 34 Prospect
Winfield Mfg Co, 226 Belleville av, see p 117

### NOVELTY SHOPS

Lil s Novelty Shop, 5 Bedford

### NURSERY SCHOOLS

Tarle Beverly, 166 Ryan

### NURSERYMEN

Evergreen Gardens Nursery, 3388 Acushnet av

### NURSES

Aiken Miriam L, 195 Cottage
Aillery Simonne, 182 Tarkiln Hill rd
Alexander Mary E Mrs, 18 Emerson
Amaral Gwendeolyn Mrs, 225 Allen
Arata Helen F Mrs, 474 County
Arsenault Rose, 71 Brooklawn
Avilla Marion G, 289 Orchard
Bindas Mary Mrs, 350 Coffin av
Boa Mary H, 72 Spruce
Boucher Cecile B, 145 Deane
Bourgeois Louise A Mrs, 3468 Acushnet av
Bourgeois Melvina Mrs, 183 Kempton
Brennan Ethel M Mrs, 57 Fair
Briggs Sarah J, 152 North
Brown John M, 104 Lombard
Buckley Mary E Mrs, 562 Union
Buffington Florence D Mrs, 99 Brigham
Bullock Martha H, 478 County
Bullock Rebecca, 478 County
Burgess Marjorie C, 55 Carroll
Cananas Maria A, 104 Sidney
Carignan Phyllis F, 38 Ashley
Carlson Eleanor M, 202 Ash
Carr Patricia, 55 Hill
Chapman Marion Mrs, 172 Adams
Chiasson Bernadette A Mrs, 164 Maxfield
Christian Anna E Mrs, 197 Rivet
Ciaburri Aurora R, 1372 Rockdale av
Clark Kathleen, 44 Chestnut
Clarke Mary, 89 Robeson
Connors Emily, 45 Morgan
Cryan Rita, 58 Campbell
Cummings Catherine, 74 Bay
Dean Inez E Mrs, 87 State
DePalma Florence Mrs, 143 Penniman
Desmarais Leola V, 166 Butler
Dezinski Marion, 276 Sawyer
Dodge Elsie M Mrs, 105 Brigham
Doherty Helen C, 116 North
Donovan Agnes, 474 Rockdale av
Donovan Anna E, 474 Rockdale av
Downey Anne V, 528 Cottage
Downey Kathleen, 30 Willow
Dube Eugenia, 829 N Front
DuBois Ilene Mrs, 232 North
Durant Frances R, 17 Lindsey
Durant Helen S, 17 Lindsey
Earley Eileen M, 141 Rounds
Egan Helen, 39 Maitland
Farrington Hazel E, 234 Chestnut
Ferguson Marian S, 121 Park
Field Elva W Mrs, 213 Chancery
Finch Gladys, 204 Central av
Finnerty Kathleen, 135 Chestnut
Fiske Clara A Mrs, 219 North
Fitzgerald Isabelle G, 146 Davis
Fitzsimmons Ellen Mrs, 227 Cedar
Flores Catherine, 298 County
Flynn Mary C, 102 Armour
Forsythe Mary L Mrs, 79 Chestnut
Fogg Bessie V, 117 Parker
Fredette Ida, 638 County
Frias Virginia, 87 Whitman
Friedland Helen, 110 Reynolds
Fuller Amy L Mrs, 85 Newton
Godlewski Eleanor Mrs, 173 Nash rd
Gordon Kay, 345 Union (7-8)
Goulding Julia E, 413 Park
Gunning Margaret L, 348 Summer
Hall Alys Mrs, 181 Elm
Halloran Mary, 148 Hawthorn
Harding Elizabeth Mrs, 72 Atlantic
Harding Phyllis M, 74 Oaklawn
Harpin Olivette M J, 149 Summer
Harrington Irene, 45 Morgan
Harrington Winfred B, 682 Cottage
Hart Harriet H, 111 South
Harney Teresa F, 162 Rounds
Harwood Rosalind Mrs, 173 Court
Hays Catherine, 82 Robeson
Hayes Mary, 205 Sycamore
Hemenway Grace, 31 Union
Henderson M Whitney, 213 Tremont
Hesjard Barbara R, 733 Brock av
Hickey Margaret L, 390 Cedar

Holland Helen M, 367 Ash
Holt Evelyn, 112 Bedford
Houston Carol, 81 Harwick
Howard Dorothy M, 61 Willow
Hubers Margaret K Mrs, 61 Brownell
Hurley Rosamond L, 65 Chestnut
Hutchinson Army R Mrs, 371 Mill
Jacintho Edna, 363 Cedar
Johnson Eunice D, 377 Arnold
Jones Ethel, 17 West
Jones Margaret L, 12 Robeson
Kane Susan M, 32 Sycamore
Kimball Emma B L Mrs, 57 Bedford
King Marjorie Mrs, 129 Clinton
Kirkpatrick Bertha Mrs, 129 Sycamore
Koster Edna M, 113 Willis
LaBrie Delia R, 148 Central av
Lafferty Miriam C, 259 North
Land Hattie A Mrs, 69 Willow
Landis Frances Mrs, 148 Hawthorn
Lavallee Claire M, 486 Cottage
Legault Alice C, 42 Ashley
Lennox Mary Mrs, 127 Mt Vernon
Lombard Emily L, 528 County
MacKay Hilda M, 50 Chancery
MacLeod Katherine, 26 S Sixth
MacLeod Margaret R Mrs, 52 Rounds
Manning Margaret F, 59 Mt Pleasant
Mayo Margaret E, 172 Ash
McCarthy Dora, 104 Locust
McCue Anna R, 640 County
McCusker Mary L T, 131 Chestnut
McDonald Mildred M, 19 Seventh
McKenzie Mary E, 100 Armour
McLoughlin Mary M, 28 Emma
Medeiros Rosaline, 126 Division
Mello Alveda, 94 Branscomb
Michaud Bertha, 275 Bates
Mondou Yvette, 185 Eugenia
Moore Rebecca S, 68 DeWolfe
Morency Doris, 367 Cedar
Morency Madeline M, 27 Ingraham
Nelson Helen A, 367 Reed
Norell Louise, 45 Morgan
Normoyle Anne S, 17 Richmond
Norton Helen D, r 96 Park
O'Hara Eileen M, 129 Hillman
Oliver Carolyn C Mrs, 182 Chauncery
Pacheco Beatrice S, 222 Brownell
Pariseau Catherine Mrs, 127 Clara
Park Irene, 61 Salisbury
Pavao Mary Mrs, 71 Walden
Pease Mary E, 17 Junior
Peck Elizabeth T, 203 Brownell
Pereira Bertha J E, 126 Arnold
Perry Elsie G, 1 Hemlock
Pfaffenzeler Claire, 182 Chancery
Phillips Florence A, 115 Summer
Phinney Bessie C, 79 Morgan
Picano Renato, 286 Bonney
Ponte Venadys B, 51 Summer
Quinn Anne T, 97 Willis
Reed Elizabeth, 172 Arnold
Reed Harriet, 91 Eighth
Reilly Mary C Mrs, 30 Maitland
Rene Gertrude E Mrs, 133 Bullard
Roberts Alice E, 675 Cottage
Rodriques Elena, 180 Belleville rd
Rogers Ethel, 252 Brownell
Ramonowicz Rita, 131 Bullard
Russell Mary R, 78 Ryan
Ruszel Sophie F, 19 Seventh
Scully Josephine, 415 County (314)
Scully Louise M, 185 Cottage
Sears Catherine Mrs, 41 Valentine
Seth Ada C Mrs, 183 Campbell
Sestak Albina, 277 Earle
Sheehan Margaret Mrs, 28 Rockland
Sheerin Walburga L, 480 Cottage
Sherman Nancy K Mrs, 344 North
Simmons Eileen, 138 Rockland
Simpson Isabel E Mrs, 292 Park
Sims Dorothy E, 147 Belleville rd
Singleton Theresa M Mrs, 52 Maxfield
Smalley Grace E, 702 Brock av
Smith Elizabeth I, 164 Ash
Smith Sarah J, 82 Brownell av
Sowle Eleanor F, 29 Junior
Stewart Jessie P, 75 Mill
Sturtevant Irene P Mrs, 27 Chestnut
Sullivan Mildred S, 238 Ash
Sypek Joanna, 2085 Acushnet av
Tetrault Lorenza A, 274 Weld
Tighe Margaret, 174 Sycamore
Townsend Susan, 23 Seventh
Tremblay Lela, 285 Sawyer
Tripp Nellie I Mrs, 76 Atlantic
Waddington Jeannette Mrs, 70 Desautels ct
Waldon Edith C, 194 Belleville rd
Winsper Dorothy E, 1174 Pleasant
Winsper Mary T, 3 Junior
Witkos Alice, 155 Frederick
Woodard Merle L Mrs, 242 Palmer
Wordell Nellie M, 190 Adams
Yandall Gladys, 35 Lincoln

**NURSES REGISTRY**

Nurses Official Registry of New Bedford Inc, 80 Trinity

***NUT MFRS**

(See Bolt Mfrs)

Continental Screw Co, 459 Mt Pleasant

**NUTS**

National Peanut Corp, 813 Purchase

***OFFICE BUILDINGS**

(See Buildings)

**FIRST NATIONAL BUILDING,** 227 Union and 545 Pleasant

**HASTE BUILDING,** 749 Purchase

***OFFICE FURNITURE**

(See Office Supplies, etc)

**KEYSTONE THE,** (Steel and Wood), 193 Union, tel 5-7451, see back cover

**OFFICE SUPPLIES AND EQUIPMENT**

Cape Cod Office Equipment, 280 Union

**HUTCHINSON H S & CO,** 222-226 Union, tel 6-8581, see p 128

Reed & MacLeod, 9 Pope

Typewriter Headquarters, 271 Union

***OIL (FUEL)**

(See Fuel Dealers)

**AKIN-DENISON CO,** 206 Union, tel 5-7448, branches 1218 Acushnet av, Walnut cor S Water, 1068 S Water and Wharf ft of Hillman, see top lines, and p 83

**DUFF DAVID & SON,** 640 Pleasant, tel 6-8271, see front cover and p 82

**HATHAWAY OIL CO INC,** exec office-gen office 501 County, tel 6-8543 and 6-8544, plant office 272 Kempton, tel 7-9481 and 7-9482, Marine Wharf, tel 3-2420, see p 78B and top lines
**HOLMES COAL CO,** office 552 Pleasant, tel 5-7692 and oil dept 3-5397, yard 34 Logan, tel 8-5595, see corner cards and back cover
**PACIFIC OIL CO,** 929 Kempton, tel 9-6271, see front cover and p 84
**STANLEY OIL CO INC,** 480 Mt Pleasant, tel 2-4164, see top lines, top edge and p 78A

### OIL REFINERS

**NYE WILLIAM F INC,** 10 Howland rd, Fairhaven, PO Box 927 New Bedford, see p 1105
Socony-Vacuum Oil Co Inc, Fish Island

### *OIL BURNERS (BRANDS)

(See Oil Burners and Oil Burning Equipment)
**BETTENDORF,** Delano, 135 Grinnell, tel 7-9445, see top lines
**BRANFORD,** Hathaway Oil Co Inc, exec office-gen office 501 County, tel 6-8543 and 6-8544, plant office 272 Kempton, tel 7-9481 and 7-9482, Marine Wharf, tel 3-2420, see p 78B and top lines
**CHRYSLER AIRTEMP,** Holmes Coal Co, office 552 Pleasant, tels 5-7692 and oil dept 3-5397, yard 34 Logan, tel 8-5595, see corner cards and back cover
**DADSON,** Anderson & Olsen, 147 Chancery, tel 7-9162, see top lines
**DADSON,** Walter P Bailey, 126 Dartmouth, tel 2-4184, see back cover
**DADSON,** David Duff & Son, 640 Pleasant, tel 6-8271, see front cover and p 82
**ESSO,** Stanley Oil Co Inc, 480 Pleasant, tel 2-4164, and 2-4479, see top lines top edge and p 78A
**GENERAL ELECTRIC,** Hawes Electric Co, 592 Pleasant, tel 8-5285, see top lines
**HATHAWAY,** Hathaway Oil Co Inc, exec office-gen office 501 County, tel 6-8543 and 6-8544, plant office 272 Kempton, tel 7-9481 and 7-9482, Marine Wharf, tel 3-2420, see top lines and p 78B
**KWILKLITE,** Pacific Oil Co, 929 Kempton, tel 9-6271, see front cover and p 84
**MASTER KRAFT,** Delano, 135 Grinnell tel 6-9445, see top lines
**PETRO-NOKOL,** Standard Electrical Co, 734-744 Pleasant, tel 5-7835, see p 73
**QUIET MAY,** Walter P Bailey, 126 Dartmouth, tel 2-4184, see back cover
**S T JOHNSON INDUSTRIAL,** Hathaway Oil Co Inc, 501 County, see top lines and p 78B
**SUPERFEY,** Clinton H White, 22 Elm, tel 3-3249, see p 73
**TIMKEN SILENT AUTOMATIC,** Hathaway Oil Co Inc, exec office-gen office 501 County, tel 6-8543 and 6-8544, plant office 272 Kempton, tel 7-9481 and 7-9482, Marine Wharf, tel 3-2420, see top lines and p 78B
**WILLIAMS OIL-O-MATIC,** Akin-Denison Co, 206 Union, tel 5-7448, branches 1218 Acushnet av, 1068 S Water, Walnut c S Water and Wharf ft of Hillman, see top lines and p 83
**"YORK HEAT",** Delano, 135 Grinnell, see top lines

### OIL BURNERS AND OIL BURNING EQUIPMENT

**AKIN-DENISON CO,** 206 Union, tel 5-7448, branches 1218 Acushnet av, 1068 S Water, Walnut c S Water and Wharf ft of Hillman, see top lines
**ALLEN GEORGE J & CO,** 96 Middle
**ANDERSON & OLSEN,** 147 Chancery, tel 7-9162, see top lines
**ARROW CORPORATION,** 712 Acushnet av, tel 3-8042, see p 73
**BAILEY WALTER P,** 126 Dartmouth, tel 2-4184, see back cover
**DELANO,** 135 Grinnell, tel 7-9445, see top lines
**DUFF DAVID & SON,** 640 Pleasant, tel 6-8271, see front cover and p 82
**GIRARD FURNITURE CO** (range), 2316 Acushnet av
**HATHAWAY OIL CO INC,** exec-gen office 501 County, tel 6-8543 and 6-8544, plant office 272 Kempton, tel 7-9481 and 7-9482, Marine Wharf, tel 3-2420, see top lines and p 78B
**HAWES ELECTRIC CO,** 592 Pleasant, tel 8-5285, see top lines
**HOLMES' COAL CO,** office 552 Pleasant, tels 5-7692 and oil dept 3-5397, yard 34 Logan, tel 8-5595, see corner cards and back cover
Ideal Sales Co Inc, 1522 Acushnet av
**PACIFIC OIL CO,** 929 Kempton, tel 9-6271, see front cover and p 84
**PARK OIL CO INC,** 486 Orchard, see p 40
**REZENDES FURNITURE & RADIO CO, INC,** 1028 Purchase, tel 9-6224, see p 88
Silva's, oil burner repair shop, 1370 Purchase
**STANLEY OIL CO INC,** 480 Pleasant tel 2-4164, and 2-4479 see top edge top lines and p 78A
Thompson & Lapre (repairing), 847 Kempton
Toridheet Sales & Service, 17 Spruce
**WHITE CLINTON H,** 22 Elm, tel 3-3249, see p 73

### *OIL RANGES

(See Stoves and Ranges)

### *OIL AND GAS ENGINES

**HATHAWAY MACHINERY CO INC,** foot of Ferry, Fairhaven, tel 5-7891, see p 78E

### OILS AND LUBRICANTS

(See also Gasoline and Oil)
Agrella Antonio, 1069 Mt Pleasant
**LIGHTHOUSE SERVICE STATION,** 929 Kempton jct of Mill, tel 9-6271, see p 84 and front cover
**NYE WILLIAM F INC,** 10 Howland rd, Fairhaven, PO Box 927 New Bedford, see p 1105
Robinson W A & Co Inc, 105 William (37)
Rocha Louis H Jr, 134 Nash rd

### OPTICAL MANUFACTURERS

American Optical Co, 60 Spring (402-403)

**ANDREWS & PIERCE INC.**
TRUCKING AND MOTOR TRANSPORTATION
Daily Service Between Boston, New Bedford, Fall River, Providence
HOME OFFICE 506 MIDDLE ST., NEW BEDFORD—Tel. 8-5805, Office 4-4714
Providence—189 Charles St., Tel. Dexter 4716 S. Boston, 56 Medway St., Tels. 4370—4371

### OPTICIANS

Bradshaw Mildred R, 760 Purchase
Cafferty Charles F, 528 Pleasant
Payne Optical Co, 694 Pleasant
Scheinman Sydney, 855 Purchase

### OPTOMETRISTS

Arsenault J Ferdinand, 230 Union
Bermingham John W, 72 William
Boardman Anna LeBlanc, 1422 Acushnet av
Borges Alvin, 222 Union (501)
Brown Walter I, 18 N Sixth
Caton Lawrence W, 168 Rivet
Coakley John T, 686 Brock av
Geller Milton, 222 Union (305)
Gerin M Flore, 222 Union (217)
Halpren Myer, 950 S Water
Heath William B, 288 Union
Hubers Archibald, 580 Pleasant
Maheu Norman G, 1551 Acushnet av
Moore Joseph W, 85 Eighth
Myers Harold, 72 William
Pacheco Leonard, 1307 Acushnet av
Phillips Charles R, 227 Union (710)
Sheerin Thomas E, 100 William
Wainer Merton, 1240 Acushnet av
Ward Samuel Co, 1368 Acushnet av
Wilbur Frank M, 227 Union (610)

### OSTEOPATHIC PHYSICIANS

Berwick Thomas W, 279 Union (10)
Evans Francis E, 190 William
Jeffrey William A, 138 Deane
Parlin Ralph B, 39 Mill
Parsons Bessie B Mrs, 27 Seventh
Parsons Clifford S, 27 Seventh
Walker Mary W Mrs, 286 Union
Walker Robert I, 286 Union

### OVERALL CLEANERS

**NEW ENGLAND OVERALL DRY CLEANING AND SUPPLY CO,** 20 Howard av, tel 3-7332, see p 72

### *OVERHEAD DOORS

**ACUSHNET SAW MILLS CO,** 54 Mill rd, tel 6-8511, see back bone
**NEW ENGLAND PLATE GLASS CO,** 1095 Pleasant, tel 9-6653, see p 119

### *OXY-ACETYLENE WELDING SUPPLIES

**HANDY JONATHAN CO INC,** 28-30 William, tel 7-9457, see corner cards and p 89

### PACKAGE STORES

(See Liquor Dealers)

### *PACKERS AND SHIPPERS

(See also Storage)

**NEW BEDFORD STORAGE WAREHOUSE CO,** 152 Front, and 19 Jean, tel 3-9951, see p 129
Davidson's Pork Products, 424 S Second
Silmo Packing Co, 1339 Cove rd

### PACKING (STEAM, WATER AND AIR)

**BABBITT STEAM SPECIALTY CO,** 55-57 S Water, tel 8-5691, see front cover and p 115

### *PAINT (BRANDS)

(See Paint, Oil & Varnish)

**BARRELED SUNLIGHT,** Fuller's, 502 Pleasant, tel 2-9318, see top lines
**BEECO,** Henrique Rogers Paint Store, 111 County, tel 2-2844
**CARMOTE,** Cox Paint & Wallpaper Store Inc, 232 Union
**DEVOE,** Akin-Denison Co, 206 Union, tel 5-7448, branches 1218 Acushnet av, Walnut cor S Water, 1068 S Water and Wharf ft of Hillman, see top lines and p 83
**DU PONT,** E I DeNemours & Co Inc, 422 Acushnet av, tel 2-2230
**GLIDDEN,** Fuller's, 502 Pleasant, tel 2-9318, see top lines
**LOWE BROS,** Greene & Wood (Inc), 334 S Water, tel 7-9436, see p 2 and 3
**PITTSBURG,** Thomas W Croacher Estate, 384 S Water, cor Leonard, see p 74 and top lines
**SHERWIN WILLIAMS,** Acushnet Saw Mills Co, 54 Mill rd, tel 6-8511, see back bone
**WATERPROOF 100% PURE,** New Bedford Wall Paper Co, 326 Acushnet av, tel 3-5266 see p 91

### PAINT MFRS

**KIRBY GEORGE JR PAINT CO,** 14 Wall, tel 7-9008, see p 78

### PAINT, OIL AND VARNISH DEALERS

**ACUSHNET SAW MILLS CO,** 54 Mill rd, tel 6-8511, see back bone
**AKIN-DENISON CO,** 206 Union, tel 5-7448, branches 1218 Acushnet av, Walnut cor S Water, 1068 S Water, and Wharf ft of Hillman, see top lines and p 83
Artcraft Sign Co, 2812 Acushnet av
Baylies Sq Paint & Wall Paper Co, 580 N Front
**COX PAINT & WALLPAPER STORE INC,** 232 Union
**CROACHER THOMAS W ESTATE,** 384 S Water, cor Leonard, see top lines and p 74
**DAHILLE CO,** 1886 Purchase, see top lines
**DELANO CLARENCE F INC,** 72 Main Fairhaven, tel 2-4376, see p 1103
**DU PONT E I DE NEMOURS & CO INC,** 422 Acushnet av, tel 2-2230
**FULLER'S,** 502 Pleasant, tel 2-9318, see top lines
**GOBELL JOHN J CO,** 350 S Second, tel 2-5175, see top lines
**GREENE & WOOD INC,** 334 S Water, tel 7-9436, see p 2 and 3
**KIRBY GEORGE JR PAINT CO,** 14 Wall, tel 7-9008, see p 78
Kuczewski Anthony, 1092 Acushnet av
LeClair Bros, 1724 Acushnet av

**BRALEY'S BETTER DAIRY PRODUCTS**
including
**Chocolate Drink and Coffee Drink**
**TEL. 8-5674**

Mayhew Fred Co, paints, 1622 Acushnet av
**MORIARTY T J,** 308 Purchase, tel 5-7404, see top lines
**NEW BEDFORD WALL PAPER CO,** 326 Acushnet av, tel 3-5266, see p 91
**PACHECO ANTONE,** 889 S Water, tel 2-4607 see p 74
Paul's Paint & Wall Paper Store, 1598 Acushnet av
**POULIN ALBERT F,** 1863 Purchase, tel 2-5443
Richer R Co Inc, 1417 Acushnet av
**ROBITAILLE R E INC,** 1568 and 1832 Acushnet av
**ROGERS HENRIQUE PAINT STORE,** 111 County, tel 2-2844
Shipyard Paint Co, 976 Purchase
St Aubin JFCo, 355 Kempton
Wampler Clarence O, 459 Kempton
**WELD SQUARE HARDWARE CO,** 870 Acushnet av
Wood & Francis, 961 Acushnet av

**PAINTERS (AUTOMOBILE AND CARRIAGE)**

Croshere Charles A & Son, 540 Dartmouth
Hathaway Refinishing Co, rear 501 Hillman
Santos Manuel G, 28 Edward

**PAINTERS AND DECORATORS**

Alden Decorating Co, 201 Middle
**ALLEN MARCUS M,** 15-19 N Water, see p 75
Amaral Manuel P, 766 County
**ARROW CORP,** 712 Acushnet av, tel 3-8042, see p 73
Benjamin Joseph A, rear 301 Coffin av
Carignan Philip J, 38 Ashley
Chenette Henry, 1027 Tobey
Dextraze Joseph A, 125 Holly
Drolet Armand O, 109 Holly
Dumas William A, 2201 Purchase
Fortin Sylvio J, 74 Ellen
Foy Joseph Jr, 47 Nye
**FULLER'S,** 502 Pleasant, see top lines
Goddu Romeo, 9 Waverly
Hadden Walter W, 648 First
Hartigan Thomas H, 42 Bay
Hebert Alphonse P, 98 Kenyon
Howland James L, 124 Campbell
Keystone Contractor, 113 Rivet
Labonte Joseph W, 157 Collette
Lemos Leo, 134 Tallman
Machado Manuel, 555 Prescott
Martel Fortuna, 42 Ashley blvd
Medeiros Luiz C, 18 Hall
Mendoza Felipe J, 643 First
Michaud Alfred, 119 Holley
**PACHECO ANTONE,** 889 S Water, tel 2-4607, see p 74
Pacheco Louis, 94 South
Perreault Alfred G 1809 Purchase
Peterson John A, 65 Ocean
Poulin Albert F, 1863 Purchase, tel 2-5443
Rainville Joseph J, 64 Bullard
Roberts Albert, 165 Bates
St Aubin Joseph F Co, 335 Kempton
Soucy Wilfred, 464 Ashley blvd
Souza Manuel C, 419 Purchase
Tetreault Hector, 156 Ashley blvd
Vieira Carlos, 914 Belleville av
Willett Charles C, 87 Willis
Worth Harry, 955 Rockdale av

***PAINTERS AND DECORATORS SUPPLIES**

**ACUSHNET SAW MILLS CO,** 54 Mill rd, tel 6-8511, see back bone
**AKIN-DENISON CO,** 206 Union, tel 5-7448 branches 1218 Acushnet av, Walnut cor S Water, 1068 S Water and Wharf ft of Hillman, see top lines and p 83
**ALLEN MARCUS M,** 15-19 N Water, see p 75
**CAPE COD VENETIAN BLINDS INC,** 20 Dean, see p 121
**FULLER'S** 502 Pleasant, tel 2-9318, see top lines
**KIRBY GEORGE JR PAINT CO,** 14 Wall, tel 7-9008, see p 78
**MORIARTY T J,** 308 Purchase, tel 5-7404, see top lines and p 91
**POULIN ALBERT F,** 1855 Purchase
Rogers Henrique Paint Store, 111 County, tel 2-2844

**PAPER (DISTRIBUTOR)**

**KENNEDY & KIRWIN,** 311 S Water, tel 6-8551, see p 127

**PAPER DEALERS**

**KENNEDY & KIRWIN** (whol), 311 S Water, tel 6-8551, see p 127
National Paper Co, 296-298 Acushnet av
National Whsle Co, 296-298 Acushnet av
New Bedford Sales Co (wholesale), 9-11 N Water
Roy Paper Co, 211 Deane

***PAPER HANGERS AND PAPER HANGERS SUPPLIES**

**ALLEN MARCUS M,** 15-19 N Water, see p 75
**FULLER'S,** 502 Pleasant, tel 2-9318, see top lines

**PAPER RULERS**

**COFFIN A E PRESS THE,** 508 Pleasant (304), tel 6-8058, see p 132
DeCosta Ruling Shop (Bookbinding), 90 Rockdale av

**PARKING AREAS**

Center Parking Lot, 433 Acushnet av

**PARKS AND PLAYGROUNDS**

Acushnet Park, 56 Brock av, tel 3-1488 and 2-3007
Ashley Park, 334 Rivet
Brooklawn Park, 1989 Acushnet av
Buttonwood Park, 705 Rockdale av opp Union and 68 Lake opp Jenny Lind
Cannon St Playgrounds, Acushnet av Cannon and S Second

Cherry & Co.
New Bedford's Leading Fashion Specialists and Furriers
Purchase & William Sts. Tel. 5-7881

Hathaway Playground Court Newton and Union
Hazelwood Park, 553 Brock av, opp Butler
Municipal Bath House Grounds, 219 Rodney French blvd
New Bedford Common, 2425 Purchase, 700 County and 110 State
Sargent Field, 529 Maxfield
Soccer-Football Park, 1141 Kempton
Victory Park, 281 Brock av

***PARLORS (ICE CREAM)**

**CAPITOL DAIRY,** 657 Dartmouth SD, tel 8-5727

**PAROCHIAL SCHOOLS**

Holy Family Parochial School, 555 County
Holy Name Parochial School, 59 Linden
Holy Family High School, 106 Summer
Holy Rosary Parochial School, 844 Acushnet av
Our Lady of Mt Carmel Parochial School, Rivet c Crapo
Our Lady of Perpetual Help Parochial School, 70 Howard
Sacred Heart Parochial School, 47 Robeson
St Anne's Parochial School, 116 Ruth
St Anthony's Parochial School, 190 Ashley blvd
S t Hyacinth's Parochial School, 189 Rivet
S t Joseph's Parochial School, 29 Kearsarge
S t Kilian's Parochial School, 243 Earle
S t Mary's Parochial School, 165 Acushnet av
St Theresa's Parochial School, 2683 Acushnet av

***PASTRIES**

(See Bakers)

***PATENT MEDICINES**

(See Medicines—Patent)

**PAWNBROKERS**

Bristol Loan Co, 163 Union
Collateral Loan Co of NB, 149 Union
Federal Loan Co, 117 Union
Genensky Samuel, 856 Acushnet av
**STONE ALBION B,** 758 Purchase (19), see p 98

**PERMANENT WAVES**

**PATRICIA'S BEAUTY SHOPPE,** 299 Dartmouth, tel 2-5153

**PET SHOPS**

**NEW BEDFORD PET & SUPPLY SHOP,** 470 Acushnet av, tel 2-9679, see p 81

**PETROLEUM TRANSPORTATION**

**STANLEY PETROLEUM TRANSPORT,** 480 Pleasant, tel 2-4164 and 2-4479, see top edge top lines and p 78A

***PHARMACISTS**

**BROWNE PHARMACY THE INC,** 218 Union, 44 Brigham, 146 Arnold, 5 Bridge S Dartmouth and Front, Marion, tel 8-5651

**PHILATELISTS**

Stamp Shop The, 265 Union

***PHONOGRAPH RECORDS**

**HUTCHINSON H S & CO,** 222-226 Union, tel 6-8581, see p 128

***PHOTO DEVELOPING AND PRINTING**

**PRINT SHOP THE,** 586 Pleasant, tel 5-7111, see p 128

**PHOTO SUPPLIES**

Premier Photo Service, 1744 Acushnet av

**PHOTOGRAPHERS**

Ace Photo Service, 142 Arnold
Arcade, 1089 Acushnet av
Art Studio, 1248 Acushnet av
Berthiaume Studio, 164 Rivet
Berthold's Studio, 162 North
Brooklawn Studio, 1858 Acushnet av
Chase Theodosia P, 17 Hamilton
DiVenuti Frank, 771 Sixth (7)
Hammond Studio, 283 Union
Hollywood Studio, 123 Rivet
Koziol Stanislaw J, 234 N Front
LaVigue Studio, 967 Purchase (6)
Loring Studio, 58 Spring
McAlpine's Portrait Service, 124 Willis
New Yorker Studio, 1128 Acushnet av
Pettingill Studio, 234 Union (9-12)
Sawyer Albert H, 222 Union (405)
Sylvia Manuel E, 251 Dartmouth
Wood Howard M, 122 Bedford

**PHOTOGRAPHERS (COMMERCIAL)**

Avet Photo Laboratory 129 Union
Commercial Photo Service, 96 William (213)
Converse Photo Supply Co, 12 N Sixth
Redfearn Dixon, 908 Purchase (307)

**PHOTOGRAPHIC APPARATUS AND SUPPLIES**

Hollywood Photo Supply, 68 Purchase
McGee's Photo Supply, 761 Purchase and 1446 Acushnet av

**PHOTOSTATS**

**BRISTOL COUNTY BLUE PRINT CO,** Masonic Bldg, 558 Pleasant (432), tel 3-4770, see corner cards

***PHYSICAL MEDICINE**

(See Physicians and Surgeons)

**PHYSICIANS AND SURGEONS**

Agresti Marius M, 1786 Acushnet av
Alferes John D, 311 Coggeshall
Allen Horatio C, 91 Eighth
Amarantes Albert R, 308 County
Balla Ernesto A, 508 Purchase
Barnes Henry, 1416 Acushnet av
Barnes John D, 34 Court
Bernstein Siegmund, 11 N Orchard
Berry Franklyn D, 91 Court

AKIN-DENISON CO. Coal, Coke and Fuel Oil

Blum Max, 828 Brock av
Bonney Charles A Jr, 41 Maple
Brault Norbert R, 1108 Acushnet av
Brewer James F Jr, 347 Union
Brunelle Arthur L, 172 William
Buckley Arthur F, 319A Union
Buckley Joseph F, 1 Seventh
Burt Clarence E, 261 Union (18)
Burt Edward W, 261 Union (17)
Buryer Harold, 30 Clinton
Byrne Gregory, 264 County
Cantor Harold, 107 Reynolds
Castro Antonio M, 335 Pleasant
Charron Ovide T, 22 Rodney French blvd
Cody Edmond F, 105 S Sixth
Cohen Louis M, 444 Purchase
Croacher Anna W, 325 Pleasant
Dade Donald S, 158 Cedar
DeMello Joseph, 564 Dartmouth, SD
DeMello Manuel F, 198 County
Dias John F Jr, 36 County
Dion George J, 310 Sawyer
Duest Lloyd J, 227 Union (604)
Elkin Henry B, 278 Pleasant
Fortin Philip F, 160 Cottage
Foster Gilbert V, 528 Pleasant
Gennert Jacob, 1326 Acushnet av
Gleason Joseph H, 128 Purchase
Goldstein Meyer, 3 Clinton pl
Goodwin Augustus H, 15 S Sixth
Goulston Harold F, 662 County
Grenn Francis P, 276 Sawyer
Griffin Charles H, 404 County
Groh Herman, 324 Union
Hamel Albert G, 199 Ashley blvd
Harney Aloysius P, 119 Mill
Heinz Herschel, 23 Maple
Horan Thomas B, 119 Mill
Howes Frank M, 135 Cottage
Howland James M, 1642 Acushnet av
Hudnut Frank P, 164 William
Jacobs Maurice, 98 Cottage
Jaslow Irwin A, 90 Hawthorn
Johnson Kingsland E, 280 Ashley blvd
Jones Guy W S, 188 Weld
Kenler Maurice D, 300 Pleasant
Koczera Stanley J, 5 S Sixth (1)
Lapreau Frank J Jr, 94 Hawthorn
LaRiviere Evariste G, 1394 Acushnet av
Leary Frank K, 279 Union (1)
LeBlanc Clarence A, 2051 Acushnet av
LeClair Hormidas H, 227 Union (604)
Levine Louis, 26 Eighth
Lipsitt Charles S, 337 Union
MacDonald Milton T, 99 Clinton
Magnuson Paul L, 132 School
Mahoney John F, 115 Hillman
Manley James S, 542 County (1)
Margolis Barney J, 462 Purchase
McCormick William A, 28 Parker
Mindus Walter O, 43 Seventh
Mitnick Nathan, 80 Dartmouth
Moldin Sidney, 279 County and 213 Ashley blvd
Narcisse Clement J, 165 Penniman
Nelson William W, 156 Elm
Nietsch Walter E L, 163 Cottage
Nochimow Eliezer, 113 Grinnell
Noyer Harry F, 256 County
O'Connor Patrick H, 240 County
O'Neill Walter J, 340 Summer
O'Toole John B Jr, 89 Mt Pleasant
Paquin J Abalde, 1279 Acushnet av
Parlin Ralph B (Osteo), 39 Mill
Pearce G Girdwood, 18 Seventh
Perras Louis A, 129 Ruth
Perry Harold E, 159 Cottage
Persons Carl C, 118 Cottage
Pitta Carl A, 43 Allen
Pobirs Louis J, 1208 Acushnet av
Ponte Joseph P Jr, 202 Orchard
Portnoy Maurice, 1603 Acushnet av
Pothier Aubrey J, 20 County
Potter Lester F, 232 Walnut
Pratt Charles A, 60 Orchard
Provost Raoul, 119 Hillman
Quinn James M, 74 Rockland
Radcliffe James Jr, 21 Seventh
Robert John B W, 117 Cottage
Rosen William, 156 William
Rosenberg Robert, 84 Acushnet av
Rothwell Stephen G, 100 Eighth
Rousseau Wilfrid J, 2055 Acushnet av
Ruggeri Nicholas, 458 Ashley blvd
Sarlo Vincent M, 1650 Acushnet av
Scheinman Sydney, 855 Purchase
Schwartz Isaac H, 32 Court
Sciuto Joseph A, 26 Grove
Seaver Edwin P Jr, 116 Bedford
Segall Samuel K, 179 William
Senesac Archibald E, 355 County
Senesac Archibald N, 95 Hazard
Shattuck Edwin C, 314 County
Siegel Robert, 1579 Acushnet av
Sikorski Stanley S, 121 Deane
Smith Cecil, 261 Union (16)
Sousa Manuel F, 36 Briggs
Spiva Charles, 177 Nash rd
Sterns Albert H, 31 Seventh
Stiffle Abraham M, 348 Pleasant
Suchnicki Emile F Lt com USNR, 520 Brock av
Taveira Arthur J, 185 Nash rd
Tripp Curtis C, 416 County
Warbasse James P Jr, 350 Union
Warburton Norman W, 189 Bates
Webster John B, 105 Summer
Weeks Joshua H, 414 County
Wexler Daniel, 38 Grove
Whitham Elmer L, 798 County
Whitney Raymond C, 227 Union (602)
Wilde S Perry, 73 Borden
Winslow Benjamin S, 315 County
Wojcicki Henry T, 121 Deane
Wood Russell, 160 William
Zaritt Hyman I, 331 Union

**PHYSIOTHERAPISTS**

Linkievicz Joseph D, 222 Union (208)
Sousa Francis, 508 Pleasant (208)

**PIANO DEALERS**

**GODREAU MUSIC CENTER,** 21 N Sixth near of Public Library, see p 72
**KEYSTONE THE,** 193 Union, tel 5-7451, see back cover
**MASON FURNITURE CO INC,** 795 Purchase, tel 6-8535, see p 87

***PIANO MOVERS**

**McMULLEN A D INC,** 304 Kempton, tel 3-0904, see top lines
**WALECKA A & SON,** 973 County and 614 Summer, tel 5-7568, see p 131

**PIANO STORAGE**

(See Storage)

**NEW BEDFORD STORAGE WAREHOUSE CO,** 19 Jean and 152 Front, tel 3-9951, see p 90

**PIANO TUNERS AND REPAIRERS**

Tinkham Everett N, 5 Smith
Tinkham William N, 78 Park
Wilson James H, 371 Park

**PICTURE FRAMES AND PICTURES**

Alves Clarence M, 255 Middle
Crowell's Art Store, 444 Pleasant

***PILLOW CASES MFRS (BRANDS)**

**WAMSUTTA SUPERCALE,** Wamsutta Mills Wamsutta, tel 7-9301, see p 107

***PIPE FITTERS**

(See Sheet Metal Workers)

***PIPE, VALVES AND FITTINGS**

(See Plumbing Supplies)

**BABBITT STEAM SPECIALTY CO,** 55-57 S Water, tel 8-5691, see front cover and p 115
**NEW BEDFORD STEEL & SUPPLY CO,** 18 Commercial, tel 2-2198, see p 90

**PLANING MILLS**

**GREENE & WOOD INC,** 334 S Water, tel 7-9436, see p 2 and 3

***PLASTERS AND PLASTER BOARD**

(See Building Materials)

**PLATERS**

Geldard Leah B Mrs (nickel), 304 Acushnet av

**PLUMBERS, STEAM AND GAS FITTERS**

**ALLEN GEORGE J & CO,** 96 Middle, tel 2-9587
**ANDERSON & OLSEN,** 147 Chancery, see top lines
Bacon W L Co, 228 Hillman
**BAILEY WALTER P,** 126 Dartmouth, tel 2-4184, see back cover
Beaulieu Alfred, 167 Sylvia
Beaulieu Raphael, 884 Belleville av
Bessette Evelina Mrs, 509 Summer
Billington Bros, 116 County
Coholan Jeremiah, 703 S Water
Cote & Dubuque, 266 N Front
Dandurand Armand, 1805 Acushnet av
**DELANO,** 135 Grinnell, tel 7-9445, see top lines
Fontaine Arthur C, 15 Rodney French blvd
Goldberg Charles J, 240 S Second
Greenleaf Mark E, 93 Allen
Hartley Hammond Co Inc, 126 Acushnet av
Hellyer Thomas A, 173 Highland
Herzog Emil, 189 Adams
Hirst E P Co, 31-33 N Water
Isherwood William S, 127 Hawthorn
Knechtel Alfred H, 101 Brigham
Lemieux Antonio, 2283 Acushnet av
Margeson Ernest, 1651 Purchase
Margeson Thomas H, 167 Bullock and 116 DeWolf
McAuliffe William J, 697 First
Modern Supply Co, 29 S Second
Murphy Daniel A, 419 Chancery
Piche Joseph A, 447 Sawyer
Pickett Harold M, 987 County
Reynolds Herbert C, 46 Wing
Vanasse Wilfred J, 1411 Pleasant
Woodacre Albert V, 712 Rockdale av
Woodacre Richard Jr, 57 Summit

***PLUMBING FIXTURES (BRANDS)**

(See Plumbing Supplies)

**BRIGSTEEL,** Walter P Bailey, 126 Dartmouth, see back cover
**KOHLER,** Walter P Bailey, 126 Dartmouth, see back cover
**STANDARD,** Walter P Bailey, 126 Dartmouth, see back cover

**PLUMBING SUPPLIES**

**BAILEY WALTER P,** 126 Dartmouth, see back cover
Boulevard Supply Co, 500 Ashley blvd
Olivier Plumbing & Heating Supply Co, 915 Acushnet av
**PLUMBERS SUPPLY CO** (whl), 26-36 S Water, tel 7-9451, see top lines
Simon's Supply Co Inc, 912 Purchase

***PLUMBING AND HEATING SUPPLIES**

**SIMON'S SUPPLY CO INC,** 912 Purchase

***PLYWOODS**

**GREENE & WOOD INC,** 334 S Water, tel 7-9436, see p 2 and 3

***PORTER CABLE SANDING MACHINES**

**JONATHAN HANDY CO INC,** 28-30 William, tel 7-9457, see corner cards and p 89

***PORTRAIT PHOTOGRAPHERS**

(See Photographers)

**POSTAGE STAMPS AND PHILATELIC SUPPLIES**

Stamp Shop The, 265 Union

**POTATO CHIPS**

Picard Wilfred J, 193 Belleville av

**POULTRY DEALERS AND BREEDERS**

Alpert David, 526 S Water
Amaral Alfred, 297 Coggeshall
Berman Joseph, 690-694 First
Brault's Capon & Broiler Farm, 3541 Acushnet av
Costa Anthony T, 281 Coggeshall
Couto Joseph, 58 Diman
Grenier Francois, 4587 Acushnet av

**BUSH & CO., Inc.**
ESTABLISHED 1885
Millicent C. Monti, Mgr.

**Fur Storage**
Office, 12 Pleasant St. Tel. 5-7803
Plant at No. Dartmouth, Tel. 3-0692

Israel Max, 30 Delano
Lansky Harold, 484 S Water
Law Poultry Farm, 1251 Rockdale av
Oste Annie Mrs, 194 Rivet
Oste Louis, 303 Coggeshall and 194 Rivet
Peckham Roy E, rear 3136 Acushnet av
Phillips James W, 531 Mt Pleasant
Reed Milton, 1234 Plainville rd
Rodrigues Jose, 227 Coggeshall
Rodrigues Jose, 279 Rivet
Saucier Rosario J, 1789 Acushnet av

***POWDER MANUFACTURERS**

**GOLD BOND STERLIZING POWDER CO INC,** 688 Pleasant (5) factory Fn, tel 2-4444, see p 134

***POWER EQUIPMENT**

**ELECTRIC SERVICE & SALES CO INC,** 47-51 N Second, tels 6-8578 and 6-8579, see p 74
**SCHMIDT MFG CO,** 286 North, see p 119

***POWER PLANT SUPPLIES**

**BABBITT STEAM SPECIALTY CO,** 55-57 S Water, tel 8-5691, see front cover and p 115

***PRESCRIPTIONS**

**BROWNE PHARMACY THE INC,** 218 Union, 44 Brigham, 146 Arnold, 5 Bridge S Dartmouth and Front, Marion tel 8-5651,

***PRESSING AND CLEANING**

(See Cleaners and Dyers)
**BUSH & CO INC,** (plant owners), 512 Pleasant, tels 5-7803 and 5-7805 and plant Smith Mills ND, tel 3-0692, see top lines and p 69

***PRICE TICKETS**

(See Printers, etc)
**PARAGON TRAVEL AGENCY,** 678 Pleasant tel 6-8277, see top lines

**PRINTERS (BOOK AND COMMERCIAL)**

A Vos De Portugal, 211 Coffin av
Aconn Press The, rear 141 Holly
American Press The, 3 School
Arguin Press, 115 Query
Baker Mfg Co The, 204 Court
Beacon Press, 137 Union
Bosse's Printery, 93 Deane
**BRADBURY-WARING INC,** 27 S Second
Brierly Raymond H, 698 Rockdale av
City Printing Co The, 1087 Purchase
**COFFIN A E PRESS INC THE,** 508 Pleasant (304), tel 6-8058, see p 132
Cosme Press, 89 Delano
Daily News Publishing Co, 93 Rivet
Darwin Press The, 69 School
DeCosta Paper Ruling Shop, 90 Rockdale av
Diamond Printing, 1382 Acushnet av
Eastern Printing Co The, 447 Purchase
Eddie's Press (job), 175 Sawyer
Etco Press, 275 Phillips av
Hiller C E, 93 Union
LeMessager Publishing Co, 420 N Front, tel 3-0055
L'Independent, 271 Union (3-4)
Marcotte A Press, 275 Phillips av
North End Printing Co, 1017 Acushnet av
**PARAGON STAMP WORKS & PRINTERY,** 678 Pleasant, tel 6-8277, see top lines
Portuguese Daily News Publishing Co, 93 Rivet
**REYNOLDS PRINTING,** 34 N Second, tel 6-8234, see p 128
**SHARP H & SON,** 1253 Purchase, tel 5-7435, see p 127
**SIMPSON WILLIAM A,** 128 Union, tel 3-5566
Sirois Printing Co, 47 S Second
Trumpeter Press (book and job), 2174 Acushnet av
Trybuna Press, (Emil Szubzda), 296 N Front
Vining Press, 76 Middle
Waring Albert, 2320 Acushnet

**PRINTS BLUE AND BLACK LINE**

**BRISTOL COUNTY BLUE PRINT CO,** Masonic Bldg, 558 Pleasant (432), tel 3-4770, see corner cards

***PRIVATE SCHOOLS**

(See Schools, Colleges and Academies)

**PRODUCE DEALERS (RETAIL AND WHOLESALE)**

Barish & Mickelson, 30 Union
Davignon Louis, 860 Acushnet av
Falk H & Co, 82 Union
Long Nathan (wholesale), 11 N Water
Nicholas Mina, 71-73 Union
Sherbrook's 104 Union
Wainer Bros, 11 S Water

***PROPERTY MANAGEMENT**

**GIBSON JOHN,** 580 Pleasant, tel 2-4276, see corner cards

***PUBLIC ACCOUNTANTS**

(See Accountants and Auditors)
**ROBITAILLE HECTOR J,** 670 County
**ROBITAILLE HECTOR J & SON,** 670 County
**ROBITAILLE LOUIS J,** 670 County
**SAWYER & MURPHY,** First Nat Bank Bldg (611), tel 6-8249, see p 36
**SWIFT MERTON W & CO,** 222 Union (203-204) tel 6-8698, see p 36

**PUBLIC CEMETERIES**

**RIVERSIDE CEMETERY,** 274 Main, Fn, tel 9-6978, see p 1104

**PUBLISHERS (BOOKS, NEWSPAPERS AND PERIODICAL)**

**ANTHONY E & SONS INC,** 2 Market, see p 20
**DAVISON PUBLISHING CO,** Ridgewood NJ, see p 120
Le Messager Publishing Co, 420 N Front, tel 3-0055

Oil Burners
Home Insulation
Call 6-8543-4

HATHAWAY OIL CO., INC.
NEW BEDFORD, MASS.

For
Fuel Oils
Call 7-9481-2

**MANNING H A CO,** 104 Hanover (13) Boston, 33 Lyman (3) Springfield, see p 1108
**POLK R L & CO,** 179 Lincoln Boston 11, tel HAN 6309, see p 126
Trybuna Press (Emil Szybzda), 296 N Front

***PULLEYS—MOTOR (BRANDS)**

**ROCKWOOD,** Babbitt Steam Specialty Co, 55-57 S Water, tel 8-5691, see front cover and p 115

***PULLEYS—STEEL (BRANDS)**

**AMERICAN,** Babbitt Steam Specialty Co, 55-57 S Water, tel 8-5691, see front cover and p 115

***PUMPING SUPPLIES**

**PLUMBERS SUPPLY CO,** 26-36 S Water, tel 7-9451, see top lines

***PUMPS (BRANDS)**

**FAIRBANKS-MORSE,** Babbitt Steam Specialty Co, 55-57 S State, tel 8-5691, see front cover and p 115
**GOULD,** Babbitt Steam Specialty Co, 55-57 S State, tel 8-5691, see front cover and p 115
**MYERS,** Walter P Bailey, 126 Dartmouth, see back cover
**WORTHINGTON,** Babbitt Steam Specialty Co, 55-57 S State, tel 8-5691, see front cover and p 115

***RADIATORS (BRANDS)**

**WEIL-MC LAIN,** Babbitt Steam Specialty Co, 55-57 S Water, tel 8-5691, see front cover and p 115

**RADIO BROADCASTING STATIONS**

**WFMR,** Radio Station, 555 Pleasant, see p 20
**WNBH,** Radio Station, 588 Pleasant, see p 20

**RADIO CAPACITOR MFRS**

Aerovox Corporation, 740 Belleville av
**CORNELL-DUBILIER ELECTRIC CORP,** 1605 Rodney French blvd, see p 109

***RADIO REPAIRING**

(See Radio Sets and Supplies)

***RADIO SETS (BRANDS)**

(See Radio Sets and Supplies)

**FADA,** Standard Electrical Co, 734-744 Pleasant, tel 5-7835, see p 73
**G E,** Standard Electrical Co, 734-744 Pleasant, tel 5-7835, see p 73
**GENERAL ELECTRIC,** Sheerin Electric Co, 27 William, tel 8-5358, see front cover and p 17
**MOTOROLA** (auto), Standard Electrical Co, 734-744 Pleasant, tel 5-7835, see p 73
**PHILCO,** Standard Electrical Co, 734-744 Pleasant, tel 5-7835, see p 73

**RADIO SETS AND SUPPLIES**

Abac Vac Radio Co, 331 Kempton
**BECKMAN C E CO,** 11-35 Commercial, tel 6-8201, see p 78C
Bill's "Fix-it" Radio and Electric Service, 1334 Purchase
Bri-Barr Radio Co, 532 Summer
Center Radio Co, 88 High
Correia's Radio Service, 477 Rivet
Efficient Radio Service, 54 Weld
Giff's Radio Shop, 645 County
Gifford Marine & Radio Supply Co, 23 N Second
Grenier Alfred L, 198 Clifford
**HAWES ELECTRIC CO,** 592 Pleasant, tel 8-5285, see top lines
**HOUSEHOLD FURNISHING CO INC,** 690 Purchase, tel 9-6293, see bottom edge and p 86
Jenkins Radio Sales & Service, 450 Kempton
**KAPLAN BROS FURNITURE CO INC,** 1182 Acushnet av, tel 3-0257, and 1020 S Water, tel 7-9407, storehouse 257 Hemlock cor Rockdale av, tel 2-0922 and 139 Pleasant, Fall River, tel 6-8571, see p 133
**KEYSTONE THE,** 193 Union, tel 5-7451, see back cover
**KING & CO,** 1059 Acushnet av, tel 3-2948
Kurgan Tadeusz, 1690 Acushnet av
Lamarche Roland D, 359 N Front
**MARINE RADIO & ELECTRIC CO INC,** 42-44 Main, Fairhaven, see p 78D
**MASON FURNITURE CO INC,** 795 Purchase, tel 6-8535, see p 87
Masse's Appliance Service, 1146 Dartmouth
Medeiros Radio & Photo Co, 1077 Purchase
Murach's Radio Service, 1909 Purchase
**NEW BEDFORD DRY GOODS CO,** 180 Union c Purchase, tel 8-5611, see top lines and p 66 and 67
Pedroza Albert, 424 Union
Pelletier Henry, 275 Phillips av
Perry's Radio Service, 98 McCabe, SD
Quinn Michael C, 97 Allen
**REZENDES FURNITURE AND RADIO CO INC,** 1028 Purchase, tel 9-6224, see p 88
Roberts Radio Service, 1529 Acushnet av
Rogers Electric & Radio Shop, 128B County
Schwartz Rene J L, 141 Bullard
**SHEERIN ELECTRIC CO,** 27 William, tel 8-5358, see front cover and p 17
Souzas Radio Service, 922 S Water
**STAR STORE,** 180 Union c Purchase, see top lines and p 66 and 67
Sumner's Radio Service, 68 County
T & F Radio & Electric Co, 1252 Acushnet av
Tavares Radio Service, 339 Dartmouth
Telles Radio & Electrical Shop, 1750A Acushnet av
United Radio Co, 141-143 Kempton
Wilber Shepard B, 161 Greenwood
**WING C F CO INC,** 790-794 Purchase 349-357 Acushnet av and 50-58 N Second, tel 9-6411, see p 68 and top lines

***RAILROAD AND AEROPLANE AGENCIES**

**FRANCISCO OLIVEIRA TRAVEL AGENCY** 259 Rivet, tel 4-2471, see top lines

**RAILROADS**

N Y N H & H RR Passenger Sta, ft of Pearl, frt office ft Willis, Acushnet sta 615 Tarkiln Hill rd

***RAILROAD AGENCIES**

**PARAGON TRAVEL AGENCY,** 678 Pleasant, tel 6-8277, see top lines

***RAILWAY SAF-T-CAB**

(See Taxicab Service)

***RANGES (BRANDS)**

(See Stoves and Ranges)

**LYNN,** Walter P Bailey, 126 Dartmouth, see back cover

**RAYON FABRICS MFRS**

Gilt Edge Textile Mills Inc, 79 Brook
**GOSNOLD MILLS CORP,** 601 Orchard, see p 105
**HATHAWAY MFG CO,** 97 Cove, see p 104
Majestic Weaving Co Inc, 671 Belleville av
**NEW BEDFORD RAYON CO,** 194 Riverside av, see p 108
**NONQUITT MILLS,** 686 Belleville av, see p 114
Ramsay Mills Inc, 686 Belleville rd
**SOULE MILL,** 305 Nash rd, tel 6-8266, see p 102

**REAL ESTATE**

Andrade Antonio E, 105 William (34)
Anthony & Anthony, 3 Irving
Audette A A & Son, 870 Acushnet av
Baron Joseph K, 151 Bullock
Bernique Lucien, 105 William (26)
Black Jacob, 650 Union
Bonneau Alfred, 133 Butler
**BORDEN MILTON E,** 105 William (21), tel 2-3602
**BRUN ARTHUR L,** 5 Nauset, tel 3-0004 and 7-9782
Cabral Anthony, 290 Bonney
Carroll Charles M, 558 Pleasant (323)
Conniff John A, 174 Walnut
Curylo Stanislaw, 27 Robeson
DeMello Manuel C, 148 Rockland
Demers Rosaire, 644 Summer
Epstein Abraham, 20 Market (20)
**FAIRHAVEN MILLS INC,** 85 Coggeshall, see p 134
**FEDERAL REAL ESTATE EXCHANGE,** 105 William (34), tel 3-2766
Fox Morris P, 53 Willis
Genensky Jacob, 5 Maple
Genesky Harry, 242 Walnut
Genesky Jacob, 402 County
Genesky Emil, 15 Arnold pl
**GIBSON JOHN,** 580 Pleasant, tel 2-4276, see corner cards
**HASTE P J CO,** 749 Purchase, tel 2-1152, see p 97
Herman Joseph Y, 53 Plymouth
Herman Louis, 558 Pleasant (300)
Izdebski Andrew, 53 Howard
Kaplan Samuel, 271 Union (12)
Kearney Michael, 68 Oak
LaCroix Armand, 26 Tarkiln Hill rd
Langlois Adelard, 12 Dudley
Langlois Antonio J, 888 Purchase (212)
Lipsett David J, 337 Bonney
Lopes Manuel F, 102 Sagamore
Lucas Alexander P, 967 Purchase (4)
Marston Realty Co, 908 Purchase (206)
Masse Philip A, 220 Phillips av
Olympia Associates Trust, 888 Purchase (419)
Queen Charles, 65 Russell
Queen Henry, 65 Russell
Real Estate Trading Post, 271 Union (12)
Rocheleau Felix, 2269 Acushnet av
Santos & Son, 508 Pleasant (205)
Smith Bertha E, 83 Willis
Smith Bradford Jr, 83 Willis
Stern H & Co, 96 William (214)
Smith Victor W, 848 Rockdale av
Turcotte Edward E, 319 Belleville av
Westby & Baker, 20 Market (20)
Winslow James H, 26 James
Wollison Esther, 197 Grinnell
Zeiterion Realty Corp, 672 Purchase

***REAL ESTATE MANAGEMENT**

**NEW BEDFORD HOUSING AUTHORITY,** Presidential Hgts, Bay Village and Mt Pleasant Homes

***REALTORS**

**HASTE P J CO,** 749 Purchase, tel 2-1152, see p 97

***REAMERS MFRS**

**MORSE TWIST DRILL & MACHINE CO,** 163 Pleasant, tel 6-8556, see p 113

***RECORDING**

**GODREAU MUSIC CENTER,** 21 N Sixth, rear Public Library, see p 72

***RECORDS**

**GODREAU MUSIC CENTER,** 21 N Sixth, rear Public Library, see p 72
**HUTCHINSON H S & CO,** 222-226 Union, tel 6-8581, see p 128

***RED CROSS**

**AMERICAN RED CROSS NEW BEDFORD CHAPTER,** chr Frederic H Taber, exec dir Mrs Amy W Safford, 52 Ash, tel 6-8286, see p 59

***REFRACTORY CEMENTS**

**BABBITT STEAM SPECIALTY CO,** 55-57 S Water, tel 8-5691, see front cover and p 115

**REFRIGERATION (COMMERCIAL)**

**HAWES ELECTRIC CO,** 592 Pleasant, see top lines
**JOE'S REFRIGERATION & STORE EQUIPMENT,** 2309 Acushnet av, tel 8-5039, see p 74
Norden Engineering Co, 1781 Acushnet av
**PUBLIC SERVICE ELECTRICAL CO,** 529 Mill

**REFRIGERATOR DEALERS**

**DELANO,** 135 Grinnell, tel 7-9445, see top lines
Ehrlich Furniture Co Inc, 893 S Water and 1580 Acushnet av
**HAWES ELECTRIC CO,** 592 Pleasant, tel 8-5285, see top lines

**HEMINGWAY BROS. INTERSTATE TRUCKING CO.**
General Office and Terminal 438 Dartmouth St. Phone 5-7841, 5-7842 and 5-7843, see p 132
Daily Motor Trucking Throughout New England, New York and New Jersey

**HOUSEHOLD FURNISHING CO INC,** 690 Purchase, tel 9-6293, see bottom edge and p 86
**KAPLAN BROS FURNITURE CO INC,** 1182 Acushnet av, tel 3-0257 and 1020 S Water, tel 7-9407, storehouse 357 Hemlock cor Rockdale av, tel 2-0922 and 139 Pleasant, Fall River, tel 6-8571, see p 133
**KEYSTONE THE,** 193 Union, tel 5-7451, see back cover
**KING & CO,** 1059 Acushnet av, tel 3-2948
**MASON FURNITURE CO INC,** 795 Purchase, tel 6-8535, see p 87
**MC MULLEN A D INC,** 304 Kempton, tel 3-0904, see top lines
**NEW BEDFORD DRY GOODS CO,** 180 Union c Purchase, tel 8-5611, see top lines and p 66 and 67
New Bedford Refrigeration Sales & Service, 100 Weld
**PUBLIC SERVICE ELECTRICAL CO,** 529 Mill
**REZENDES FURNITURE & RADIO CO, INC,** 1028 Purchase, tel 9-6224, see p 88
**SHEERIN ELECTRIC CO,** 27 William, tel 8-5358, see front cover and p 17
Southern Mass Refrigeration Co, 166 Illinois
**STAR STORE,** 180 Union and Purchase, see top lines and p 66 and 67
**WING C F CO INC,** 790-794 Purchase, 349-357 Acushnet av and 50-58 N Second, tel 9-6411, see top lines and p 68

**REFRIGERATOR REPAIRERS**

Bowman Gilbert H, 676 Kempton

***REFRIGERATORS (BRANDS)**

(See Refrigerator Dealers)
**FRIGIDAIRE** (home and commercial), Standard Electric Co, 734-744 Pleasant, tel 5-7835
**GENERAL ELECTRIC,** New Bedford Gas & Edison Light Co, 693 Purchase, tel 6-8211, see p 18 and corner cards
**GENERAL ELECTRIC,** Hawes Electric Co, 592 Pleasant, tel 8-5285, see top lines
**HOTPOINT,** Sheerin Electric Co, 27 William, tel 8-5358
**NORGE,** Delano, 135-137 Grinnell, see top lines
**SERVEL** (gas), New Bedford Gas & Edison Light Co, 693 Purchase, tel 6-8211, see p 18 and corner cards

***REGISTER CHECKS**

**NEW BEDFORD FIVE CENTS SAVINGS BANK,** 791 Purchase, tel 6-8548, see p 4 and 5

**REGISTRY OF MOTOR VEHICLES**

Registry of Motor Vehicles, 56 N Water

**REMNANTS**

Joseph Mary, 395 Rivet
Thomas Abraham, 293 Coggeshall
United Remnant Store, 1431 Acushnet av

***RENTAL LIBRARIES**

**NEW BEDFORD BOOKSHOP,** 490 Pleasant tel 5-7320, see corner cards

***RESIDENTIAL AWNINGS**

**ACE AWNING CO,** 1940 Acushnet av, tel 2-5848, see p 91

**REST HOMES**

Winsper Margaret A, 1174 Pleasant

**RESTAURANT EQUIPMENT**

Economy Equipment Co, 16 North

**RESTAURANTS**

A-B Lunch, 1191 Acushnet av
Adam's Restaurant, 576 N Front
Al's Lunch, 488 Belleville av
Al's Spa, 426 Rivet
Alkay's, 1002 S Water
Alpha Spa, 1050 S Water
Ambassador Lounge, 372 Cedar
Anderton Arthur, 47A and C Durfee
Army & Navy Tavern, 858 Brock av
Art's Sandwich Shop, 293 Dartmouth
Atlantic Restaurant, 918-922 Purchase
Avenue Restaurant, 161 Acushnet av
Avenue Tavern, 1685 Acushnet av
Barbara's Grille, 2857 Acushnet av
Batista Tavern, 538 S Water
Baylies Square Diner, 563 N Front
Baylies Square Sea Grill, 1803 Acushnet av
Baylies Square Tavern, 1759 Acushnet av
Beehive Lunch, 150 Union
Bento's Tavern, 721 S Water
Bertha's Luncheonette, 1788 Acushnet av
Bill's Cafe, 112 Union
Bill's Restaurant, 69 Tarkiln Hill rd
Bill's Snack Bar, 586 S Water
Blue Anchor Cafe Inc, 418 Acushnet av
Blue Moon Tavern, 1228 Acushnet av
Bonnie Blue Grille, 141 Rockdale av
Bouchard's Tavern, 1430 Acushnet av
Bridge Cafe, 97-99 N Second
Bridge Diner, 6 Pope's Island
Brown Jug, 481 Ashley blvd
Brown's Cafe, 936 Purchase
Bucky's Cafe, 399 Rivet
Buddy's Lunch, 461 S Water
Burt's Grill, 245 Union
Busy Bee Lunch, 395 Kempton
Buttonwood Cafe, 818-820 Kempton
Cafe De Luze, 267 Coggeshall
Cafe Normandie, 424-428 N Front
Cals, 4128 Acushnet av
Carney James L, 1031 Purchase
Casey's Lunch, 1408 Acushnet av
Central Cafe Inc, 971 Purchase
Central Lunch, 1815 Acushnet av
Charest Victorien C, 1653 Acushnet av
Charlie's Grill, 1295½ Acushnet av
Charlie's Lunch, 1648 Acushnet av
Charlie's Spaghetti Shop, 1321 Purchase
Chase's Cafe, 540 S Water
Chippy's Place, St John, SD
Choupres Steve, 1945 Purchase

Chung-King Restaurant, 128A County
Colonial Spa, 504 Pleasant
Cordeiro's Spa, 900 S Water
Costa's Lunch, 389 Rivet
Crown Cafe, 141 N Front
Crystal Cafe The, 286 Acushnet av
Curley's P X, 991 S Water
Dairy Luncheonette, 989 Victoria
Dan's, 1014-1022 Rodney French blvd
Depot Cafe, 613 Acushnet av
Derby Restaurant, 42 Tarkiln Hill rd
Dessert's Lunch, 695 Belleville av
Dew Drop Inn (fish & chips), 116 Kempton
Diner DeLuxe, 832 Acushnet av
Dipper The, 201 N Second
Doyle Square Restaurant, 103 Allen
Ducas Al Luncheonette, 781 Purchase
Dumont's A-1 Lunch, 29 Rodney French blvd
Economy Lunch, 77 Grinnell
Eddie's Cafe, 76 Church
Edgar's Lunch, 1663 Acushnet av
Elm Cafe, 401 Acushnet av
Ernie's Lunch, 78 Hicks
Esther Louise Restaurant, 7 S Sixth
Faunce's Restaurant, 237 Ashley blvd
First Base Cafe, 38-42 Cove
Flor's Sea Grill, 1742 Acushnet av
Friends Lunch, 106 Union
Ganem George (coffee house), 283 Coggeshall
Gene's Lunch, 1235 Acushnet av
George & Pete, 336 Acushnet av
George's Diner, 1109 Purchase
George's Tavern, 1168 Acushnet av
Golden Arrow Cafe, 1669 Acushnet av
Golden Inn, 396-398 N Front
Green Diner, 22 Rockdale av
Green Front Cafe, 781-783 S Front
Green Parrot, 956 Acushnet av
Grover's Restaurant, 866 Kempton
Gus' Diner, 1350 Acushnet av
Harbor View Cafe, 165 S Water
Haskell's, 41 William
Hazelwood Creamery, 708 Brock av
Hillside Cafe, 1035 Purchase
Hong Fong, 1232 Acushnet av
Hong Kong Restaurant, 1785 Acushnet av
Hurley's Lunch, 34 Union
Imperial Lunch, 1065 County
Jack's Lunch, 116 Union
Jack's Tavern, 1262 Acushnet av
Jimmie Evans Flyer, 700 Pleasant
Joe's Tavern, 143 N Front
John B's Lunch, 35 Weld
Johnnie's Restaurant, 1148 Acushnet av
Johnny's Tavern, 407 Kempton
John's Luncheonette, 35 Weld
**JOLLY WHALER,** 705-749 Pleasant, tel 6-8521, see top lines and p 92
Kam's Restaurant, 1478 Acushnet av
Kershaw's, 52 Rodney French blvd
**KNOWLTON'S COFFEE HOUSE & RESTAURANT,** 386 Acushnet av, tel 2-1703, see p 93
Lane Tavern, 17 Mechanic's la
LeBeau's Tavern, 75 Tarkiln Hill rd
Lena's, 1212 Kempton
Leo's Buffet, 660 Pleasant
Log Cabin The, 357½ Acushnet av
Lou's Lunch, 266 Acushnet av
Lucas Diner, 315 N Water
Lund's Corner Lunch, 2178 Acushnet av
Lund's Corner Sea Grill, 2164 Acushnet av
Lupo's Company, 361-363 Acushnet av
Lupo's Old English Tavern, 361 Acushnet av
Lupo's Sea Grill, 363 Acushnet av
Marie's Luncheonette, 126 Ashley blvd
Mary Ann's Luncheonette, 78 Middle
Mello's Tavern, 432 Belleville av
Midtown Grill, 985 Purchase
Mino's Lunch, 448 S Water
Mitchell's Restaurant, 114 Cove
Monte's Inc, 672-674 Pleasant
Moose Head Inn, 477-479 Acushnet av
Nausham Hotel Inc, 345-347 Acushnet av
**NEW BEDFORD HOTEL THE,** 705-749 Pleasant, tel 6-8521, see top lines and p 92
New York Kosher Delicatessen & Lunch, 346 Acushnet av
New York Style Lunch, 129 Cove
Nora's Lunch, 106 Weld
North Cafe, 1055-1057 Purchase
Nu-Spartan Lunch, 84 Cove
Oak Cafe, 992 S Water
O Brien's Cafe, 1400 Purchase
Olympia Luncheonette, 885 Purchas
Olympia Restaurant & Sea Grill, 894 Purchase
Olympic Lunch, 1492 Acushnet av
Omer's Snack Bar, 1482 Acushnet av
O'Malley John J, 67 Union
Orchid Diner, 805 Rockdale av
Oriental Coffee House, 173 Union
Palisade Cafe, 1700 Purchase
Palm Cafe, 317 N Front
Pan's Ice Cream & Luncheonette, 623 Brock av
Paramount Restaurant, 160 County
Paris Luncheonette, 142 County
Parkyacarcass Inn, 1060 Purchase
Pat & George Cafe, 266 Dartmouth
Phelan's Cafe, 982-984 Brock av
Phil's Grill, 345½ Rivet
Pilot House Cafe, 439 S Water
Plymouth Lunch & Sea Grill, 1010-1012 Purchase
Polycarpo & Augusto Co, 329 Rivet
Ralph's Lunch, 1421 Acushnet av
Red Cedar Cafe, 6 Sheridan, SD
Red Hot Lunch, 1038 Purchase
Red Tavern, 394 Kempton
Reliable Restaurant, 193 Coggeshall
Rene's Dairy Bar, 1401 Acushnet av
Retsinas Nicholas (coffee house), 991 Purchase
Ringside The, 94 Union
Ritz Cafe, 149 Cove
Rodney Grill & Spa, 53 Rodney French blvd
Ronnie's Lunch, 988 Brock av
Royal Cafe, 679 First
Sam's Luncheonette, 68 Cove
Sammie's Kitchenette, 950½ S Water
Sandwich House The, 5 N Sixth
Scotty's Grill, 1694 Acushnet av
Shuy Fong Restaurant, 68 William
Silver Range Cafe, 1825 Acushnet av
Slip Duprey's Tavern, 1838 Purchase
Smith's Restaurants Inc, 231-237 Union
Snack Shop, 133 Middle
South of the Border Cafe, 1632 W Cove rd
Sowa's Tavern, 122 Cove
**SPOUTER INN,** 705-749 Pleasant, tel 6-8521, see top lines and p 92
Square Deal Cafe, 1877 Purchase
Star Tavern, 821 First

**M. J. LEAHY CO.** Complete Outfitters for Men from Head to Foot

572-576 PLEASANT ST. Tel. 2-4051

Stop Inn Lunch, 774 Ashley blvd
Sully's Lunch, 26 Brock av
Sunlight Restaurant, 700 Purchase
Surprenant's Lunch, 969 Acushnet av
Sylvia's Cafe, 294-296-298 Coggeshall
Teamsters Tavern, 939 Acushnet av
Three Mile Limit, 63 Diman
Three Roses Cafe, 72 Union
Times Lunch, 994 Purchase
Tiny Lunch, 48 Howland
Tony's Restaurant, 128 Rockdale av
Town Tavern, 718 Pleasant
Tows Restaurant, 1118 Acushnet av
Two-Bit Cafe, 143 N Front
Union Tavern, 113 Union
Veteran's Cafe, 97 Kenyon
Veteran's Tavern, 570 N Front
Village Fish & Chips, 92 Rockdale av
Waldorf System Inc, 849 Purchase
Wally's Sandwich Shop, 449 Dartmouth
Walnut Cafe, 141 Walnut
Walter's Cafe, 70 Cove
Watson's Tavern, 510 Summer
Weld Square Tavern, 25 Weld
Wharf Diner, 24 Front
White Star Spa, 1100 S Water
Windsor Grill, 1044 Purchase
Wong Charlie Restaurant, 948 Purchase
Young China Restaurant, 1606 Acushnet av
Young James Inc, 743 Purchase
Young's Fish & Chips, 102 Weld
Zola Cafe, 1940 Purchase

### *RETAIL CLOTHING
(See Clothing)
**YOUTH CRAFT CLOTHES CO INC,** 74 Kilburn

### RE-UPHOLSTERING
**NUNES UPHOLSTERING CO,** 25 Rivet, see p 96

### RIDING ACADEMIES
Park Boarding Stables, 4 Watson

### *ROLLER COVERS
West's Roll Shop, 1888 Purchase

### ROLLER SKATING
Ferrero Martin B, 958 Acushnet av

### ROOFERS
**ARROW CORPORATION,** 712 Acushnet av, tel 3-8042, see p 73
Bertram Lawrence E, 59 Borden
Considine M Francis, 175 Davis
Duggan J J & Son Roofing Co, 90 Beetle
Glennon Roofing Co, 39 Linden
**PACHECO ANTONE,** 889 S Water, tel 2-4607 see p 74
**PINA BROS,** 51 Edison, tel 2-7578
Sealtite Roofing Co, 216 Cedar Grove
Singer Jack, 313 Pleasant
Tilo Roofing Co Inc, 225 Kempton
Universal Roofing Co, 240 Phillips av
**WILLIAMS GEORGE P,** office 272 Russells Mills rd, SD, tel 2-2233, shop 263 do, tel 2-2176, see top lines and p 73

### *ROOFING (TIN AND COPPER)
**WHITE CLINTON H,** 22 Elm, tel 3-3249, see p 73

### ROOFING MATERIALS AND SUPPLIES
**ACUSHNET SAW MILLS CO,** 54 Mill rd, tel 6-8511, see back bone
**BUILDING MATERIALS INC,** 8 Union, tel 2-9756 and 25 Nauset, tel 6-8219
**GREENE & WOOD INC,** 334 S Water, tel 7-9436, see p 2 and 3
**MORIARTY T J,** 308 Purchase, tel 5-7404, see top lines and p 91

### *ROOFING PAPER
(See Roofing Materials, etc)
**GREENE & WOOD INC,** 334 S Water, tel 7-9436, see p 2 and 3

### *ROOMS
(See Boarding and Rooms, also Hotels)
**HOTEL HARVEY,** 149 Middle and 716 Pleasant, see p 93
**NEW BEDFORD HOTEL,** 705-749 Pleasant, tel 6-8521, see top lines and p 92
**NEW PLAZA HOTEL THE,** 965 Purchase, tel 2-8595, see p 93
**Y M C A,** 147 William, tel 2-5348, see p 65
**Y W C A,** 66 Spring, see p 65B

### ROPE MANUFACTURERS
**LAMBETH ROPE WORKS,** 627 Tarkiln Hill rd, see p 120

### *RUBBER GOODS MFRS
**GOODYEAR FABRIC CORP,** 539-549 Orchard

### *RUBBER STAMPS
**PARAGON STAMP WORKS & PRINTERY** 678 Pleasant, tel 6-8277, see top lines

### RUBBER SUNDRIES
**ACUSHNET PROCESS CO,** main office Slocum, Acushnet and 744 Belleville av, see p 106

### *RUG CLEANING AND RENOVATING
(See Carpet Cleaners)
**BUSH & CO INC** (plant owners), 512 Pleasant, tels 5-7803, and 5-7804, and plant Smith Mills, ND, tel 3-0692, see top lines and p 69
Johnson Bros, 764 County
**NEW BEDFORD STEAM DYE HOUSE,** 690 Pleasant, plant and office 45-47 Hunter, see p 70
**OREGON DYE HOUSE INC,** 121 Coggeshall, 1852 Purchase, 664 Pleasant and 1402 Acushnet av, tel 8515 and 3-4956, see top lines
**RAINBOW CLEANSERS & DYERS,** 230 and 232 N Front, tel 2-3728, see corner cards

### RUG DEALERS
Hookery The (hooked), 186 Dartmouth

Izmirian Roupen H, 594 Elm
**REGAL FLOOR COVERING CO,** 152-156 N Main, Fall River, tel 9-6401, see p 88
**STAR STORE,** 180 Union & Purchase, tel 8-5611, see top lines and p 66 and 67
Zanzanian Shabab D, 790 Purchase

***RUGS (BRANDS)**
(See Rug Dealers)

***RUST SOLVENT (BRANDS)**
**RUS-GO,** Babbitt Steam Specialty Co, 55-57 S Water, tel 8-5691, see front cover and p 115

***SAFE DEPOSIT VAULTS**
**FIRST NATIONAL BANK OF NEW BEDFORD,** 545 Pleasant cor Union, tel 6-8241, see p 10 and 11
**MERCHANTS NATIONAL BANK OF NEW BEDFORD,** 95 William, branches, 1501 Acushnet av, 1027 S Water, tel 8-5241, see 8 and 9
**SAFE DEPOSIT NATIONAL BANK,** 608 Pleasant, tel 5-7466 and 1200 Acushnet av, tel 2-2158

**SAFES**
**KEYSTONE THE,** 193 Union, tel 5-7451, see back cover

**SAILMAKERS**
**DURANT JOHN W INC,** 8 Homer's Wharf, tel 2-5673, see p 78C
P & S Sail Loft, 65 Union

**SAND AND GRAVEL DEALERS**
O'Connor Bros, 431 Rivet
St Germain Bert, 11 Glennon

***SANATORIUMS (TUBERCULOSIS)**
**SASSAQUIN SANATORIUM,** 4431 Acushnet av, tel 7-9351, see p 123

***SANTONE CLEANERS (LICENSED)**
**BUSH & CO INC** (plant owners) 512 Pleasant, tels 5-7803 and 5-7804 and plant Smith Mills ND tel 3-0692, see top lines and p 69

**SASH WINDOWS DOORS AND TRIM**
**CROACHER THOMAS W ESTATE,** 384 S Water cor Leonard, see top lines and p 74
**GREENE & WOOD INC,** 334 S Water, tel 7-9436, see p 2 and 3

**SAUSAGE MFRS**
Dartmouth Linguica Mfg Co, 16 Puritan, SD
Gaspar Manuel A, 14 Circuit
Kuechler Bros Inc, 337 S Second
Lisbon Sausage Co, 433 S Second
New Bedford Linguica Co, 56 Davis

***SAVINGS BANKS**
(See Banks and Trust Companies)
**NEW BEDFORD FIVE CENTS SAVINGS BANK,** 791 Purchase, tel 6-8548, see p 4 and 5
**NEW BEDFORD INSTITUTION FOR SAVINGS,** 174-178 Union c Purchase, branches 1601 Acushnet av and 10 Rodney French blvd and 407 River c Bolton, tel 5-7844, see top lines and p 6 and 7

***SAVINGS CLUBS**
**NEW BEDFORD FIVE CENTS SAVINGS BANK,** 791 Purchase, tel 6-8548, see p 4 and 5

***SAVINGS DEPARTMENT**
**FIRST NATIONAL BANK OF NEW BEDFORD,** 545 Pleasant c Union, tel 6-8241, see p 10 and 11

**SAW MFRS**
American Saw Service, 1885 Acushnet av

**SAW SERVICE**
Biron's Saw Service, 1744A Acushnet av
Keen Edge Saw Service, 1675 Acushnet av

***SAWS (BRANDS)**
**MILLERS FALLS** (hack saws), Jonatha,n Handy Co Inc, 28-30 William, tel 7-9475 see corner cards and p 89

**SCALE DEALERS**
**BABBITT STEAM SPECIALTY CO,** 55-57 S Water tel 8-5691 see front cover and p 115
**JOE'S REFRIGERATION & STORE EQUIPMENT** (computing) 2309 Acushnet av tel 8-5039, see p 74

***SCALES, PLATFORMS AND COUNTER (BRAND)**
**FAIRBANKS,** Babbitt Steam Specialty Co, 55-57 S Water tel 8-5691, see front cover and p 115

***SCHOOL (BOOK BINDING)**
(See Bookbinders)

**SCHOOLS, COLLEGES AND ACADEMIES**
**CAMPBELL SECRETARIAL SCHOOL,** Hutchinson Estate, 670 County, see front edge
Eastern Technical School, 56 Prospect
Friends Academy, 25 Morgan
**KINYON SCHOOL THE,** 688 Pleasant, tel 2-5448, see corner cards
**NEW BEDFORD TEXTILE INSTITUTE,** 1191 Purchase
New Bedford Vocational High School, 415 Ash
**PUNCH AND JUDY NURSERY SCHOOL,** 166 Ryan
**SWAIN SCHOOL OF DESIGN,** 391 County, see p 76

**SCREENS AND SCREEN DOORS**
**GREENE & WOOD INC,** 334 S Water, tel 7-9436, see p 2 and 3

***SCREW MFRS**
(See Mfrs)
**CONTINENTAL SCREW CO,** 459 Mt Pleasant, see p 119

***SEALS (NOTARY AND CORP)**
(See Rubber Stamps)
**PARAGON STAMP WORKS & PRINTERY** 678 Pleasant, tel 6-8277, see top lines

**SECOND HAND GOODS**
Andrews Frederick B, 385 Kempton
Beauparlant Francis A, 1571 Purchase
Charlie's Second Hand Furniture Store, 224 Cottage

Marranda Antone, 9 Mitchell
**SALVATION ARMY HEADQUARTERS THE,** 619 Purchase, tel 2-0902, see top lines and p 48
Tony's Economy Store, 841 S Water
Tony's Second Hand Goods, 545-547 S Water
Trading Post The, 831-835 S Water
Trading Post, 1264 Purchase
Underwood Geraldine N Mrs, 388 Kempton
**VOLUNTEERS OF AMERICA INC,** 1245 Purchase and 1004 Acushnet av, tel 5-7434 see p 64 and top lines

***SECRETARIAL SCHOOLS**
**CAMPBELL SECRETARIAL SCHOOL** Hutchinson Estate, 670 County, tel 5-7024, see front edge
**KINYON SCHOOL THE,** 688 Pleasant, tel 2-5445, see corner cards

***SEEDS**
**DELANO CLARENCE F INC,** 72 Main, Fairhaven, tel 2-4376, see p 1103

**SERVICE STATIONS**
(See Gasoline and Oil)
**SPRING STREET AUTO SERVICE, STATION,** 99 Spring, tel 3-2746

**SETTLEMENT HOUSES**
**CITY MISSION & DENNISON MEMORIAL** 755 S First, see p 65A

**SEWING MACHINE DEALERS**
Sunha's Sewing Machine Store, 943 S Water
Singer Sewing Machine Co, 199 Union
**STAR STORE,** 180 Union and Purchase, see top lines and p 66 and 67

**SHEET METAL WORKERS**
**ALLEN GEORGE J & CO,** 96 Middle
Atwood William T, 688 Kempton
**BAILEY WALTER P,** 126 Dartmouth, see back cover
Couture Ernest E, 54 Bullard
**DELANO,** 135 Grinnell, tel 7-9445, see top lines
Houghton Brothers, 1870 Purchase
McCarthy Cornelius J, 288 Court
McCarthy & Nelson, 126 Front
Rigby John, 140 Purchase
Santos Edward H, 99 Potomska
**TRIPP NORRIS H CO,** 253-261 Cedar, tel 3-3222, see p 75
**WHITE CLINTON H,** 22 Elm, tel 3-3249, see p 73

**SHEET MFRS (BRANDS)**
**WAMSUTTA SUPERCALE,** Wamsutta Mills Wamsutta, tel 7-9301, see p 107

***SHELL FISH (WHOLESALE)**
(See Fish Dealers)

***SHINGLE DEALERS**
(See Lumber)
**ACUSHNET SAW MILLS CO,** 54 Mill rd, tel 6-8511, see back bone
**GREENE & WOOD INC,** 334 S Water, tel 7-9436, see p 2 and 3
**MORIARTY T J,** 308 Purchase, tel 5-7404, see top lines and p 91

***SHINGLES (BRANDS)**
(See Lumber)

**SHIP CHANDLERS**
**BECKMAN C E CO,** 11-35 Commercial, tel 6-8201, see p 78C
Fulton Supply Co, 114-116 Front
Mullins Fishing Gear Inc, City Pier 4
New Bedford Ship Supply Co, 108 Front

***SHIPPING**
**NEW BEDFORD STORAGE WAREHOUSE CO,** 152 Front, and 19 Jean tel 3-9951, see p 129

***SHIRT MFRS**
(See Mfrs)

***SHIRT MFRS (BRANDS)**
**LUSTERCALE,** Wamsutta Mills, Wamsutt, see p 107
Mary Shirt Co, 686 Belleville

***SHIRTS (BRANDS)**
**ARROW,** M J Leahy Co, 572-576 Pleasant, tel 2-4051, see top lines
**ARROW,** M C Swift & Son, 201 Union, tel 2-3462, see front cover
**VAN HEUSEN,** M C Swift & Son, 201 Union, tel 2-3462, see front cover

***SHIRTS (LAUNDRY)**
**HATHAWAY'S LUMBER,** 6 Campbell, tel 3-5528, see p 72

**SHOE DEALERS**
Ashley Park Shoe Store, 343 Rivet
**BOUCHERS,** 1209 Acushnet av, see p 71
Champegny Joseph D, 1071 Acushnet av
**CHERRY & CO,** 814 Purchase, tel 5-7881, see top lines
Friedland William, 1576 Acushnet av
Gendron Hector O, 1721 Acushnet av
Harry's Shoe Store, 101 S Water
Harvey Shoe Store, 1084 S Water
Howard's Shoe Store, 73 William
Korrect Shoe Store, 1049 S Water
Kroudvird David, 21 Weld
**LEAHY M J CO,** 572-576 Pleasant, tel 2-4051, see top lines
Lincoln Shoe Store, 1131 Acushnet av and 1075-77 S Water
Marlene Shoes, 1189 Acushnet av
McAn Thom Shoe Co, 1137 Acushnet av and 752 Purchase
Mike The Shoe Man, 1919 Acushnet av
Mongeau Shoe Store, 801 Purchase
Morse Shoe Stores Corp, 780 Purchase and 1129 Acushnet av
Morton's, 756 Purchase
Nichols & Damon Inc, 102 William
Peoples Shoe Mart, 1104 Acushnet av
Richards Shoe Store, 1543 Acushnet av
"Rogers", 1413 Acushnet av
**SEARS ROEBUCK & CO,** 907 Purchase, tel 3-9961, catalogue dept tel 8-5294, see p 16
Self Service Shoe Stores, 70 William
Souza Caesar C, 1636 Acushnet av
Spencer Shoe Corp, 848 Purchase
**STAR STORE,** 180 Union and Purchase, see top lines and p 66 and 67

**SWIFT M C & SON,** 201 Union, tel 2-3462, see front cover
Talbot Shoe Store, 958 Brock av

***SHOE MFRS**
(See Mfrs)
**ROYAL SHOE CO INC,** 120 Sawyer

**SHOE MFRS GOODS AND SUPPLIES**
(See Mfrs)

**SHOE REPAIRERS**
Ashley Blvd Shoe Repair, 471 Ashley blvd
Aulisio Marino, 302 Cedar
Avelar Joseph, 152 Dartmouth
Bandarra John M, 303 Dartmouth
Batista Luciano, 916 S Water
Baylies Sq Shoe Hospital, 1743 Acushnet av
Beaulieu Antoine, 1834 Acushnet av
Bob's Shoe Repair, 464 Union
Brazil Mario S, 153 County
Brooklawn Shoe Repair, 1869 Acushnet av
Cabral & Son, 77 County
Camara Joseph & Son, 313 Dartmouth
Capitol Shoe Fix, 1407 Acushnet av
Caron Joseph P, 137 Grinnell
Cohen Meyer Z, 980 Acushnet av
County St Shoe Repair Shop, 122 County
Dulude Diogene, 100 Tarkiln Hill rd
Eagle Shoe Repairing, 240 N Front
Eastwood Edwin Jr, 635 Brock av
Fachada Abel, 47½ Thompson
Feldon Richard H, 339 Kempton
Felix Joseph, 868 Acushnet av
Fernello Frank, 905 County
Fonseca James, 63 Howland
Frade Gerald, 434 Belleville av
Friedland Barnet, 119 Union
Geoffrion Arthur, 243 State
Guilbert Homer A, 143 Cove
Hoffman John, 609 Summer
Izmiran John, 329 Kempton
Jack The Cobbler, 365 Acushnet av
Kengerski Joseph, 198 N Front
Lang Edward F, 2169 Acushnet av
Lincoln Shoe Repair, 1092 Acushnet av
Lopes Manuel I, 143 Ash
Louriero John S, 578 N Front
Marchisio Emile N, 1850 Acushnet av
Medeiros Carlos, 163 Summer
Medeiros John D, 474 Orchard
Nash Shoe Repairers, 1688 Acushnet av
New York Shoe Repairing Co, 101 Allen
North End Shoe Repair, 2117½ Acushnet av
Pappas Charles L, 189 Wood
Pietragella Michael, 529 N Front
Post Office Shoe Repairing, 147 Kempton
Poyants, 1494 Acushnet av
Rapoza Eleterio J, 58 Chancery
Rodrigues Armand, 1844 Purchase
Santos Annibal, 85 Ruth
Silveira Nestor A, 504 N Front
Simmons Michael P, 582 Dartmouth, S D
Souza John, 421 N Front
Souza Manuel, 225 Davis
Spirlet Eugene, 336 Nash rd
Stamo Christo D, 549 Kempton
Star Shoe Repairing, 354 N Front
Talbot George L, 958 Brock av
Teixeira Alvaro S, 381 Cedar
Twarog Walter, 122 Cove
Victor Shoe Rebuilding, 350 Coggeshall
Miguel Vieira, 451 Bolton
Walla Richard, 991 Purchase
Walter's Shoe Repair, 2 Russell's Mill rd, SD
Wamsutta Shoe Repairing, 1339 Pleasant
Weiner Arthur, 526 Pleasant

**SHOE SHINE PARLORS**
George Anargyros, 654 Pleasant
Johnson Apostolos, 946 Purchase
Lavrenopoulos Kiriakos, 1187 Acushnet av
Pageotte Oscar E, 1751 Acushnet av
Simeonides Anastasios, 1947 Purchase
Taber Arthur W, 158 Union
Terminal Hat Cleaning & Shoe Shine Parlor, 114 Kempton
Vangel Eli, 952 S Water

***SHOES (BRANDS)**
**NUNN BUSH,** M J Leahy Co, 572-576 Pleasant, tel 2-4051, see top lines
**NUNN-BUSH,** M C Swift & Son, 201 Union, tel 2-3462, see front cover

***SHORTHAND SCHOOLS**
**CAMPBELL SECRETARIAL SCHOOL,** Hutchinson Estate, 670 County, see front edge
**KINYON SCHOOL THE,** 688 Pleasant, tel 2-5448, see corner cards

***SIDEWALL COVERING**
**BETTER HOMES INC,** 868 Kempton, tel 2-5314, see top lines

***SIDEWALL COVERING (BRANDS)**
**"INSELBRIC",** Better Homes Inc, 868 Kempton, see top lines, tel 2-5314, see top lines
**JOHNS-MANVILLE,** Arrow Corporation, 712 Acushnet av, tel 3-8042, see p 73

***SIGN HANGERS**
**ABC NEON SIGN & MAINTENANCE CO,** office 341 Coffin av, tel 2-7827 shop 351 Nash rd, branch Portsmouth NH, see p 75

**SIGN PAINTERS AND MFRS**
**A B C NEON SIGN & MAINTENANCE CO,** office 341 Coffin av tel 2-7827 shop 351 Nash rd, branch Portsmouth N H, see p 75
**ARTCRAFT SIGN CO,** 2812 Acushnet av
Atlas Signs, 968 Purchase
Beacon Sign Co, 137 Union
Beaumont Signs, 354 Acushnet av
Craftsman Sign Service, 1393 Purchase
**EAGLE SIGN CO,** 61 Church, tel 7-9566, see p 36
Moran Edward A, 147 William
New Bedford Sign Co, 354 Acushnet av
Nourse Charles I, 129 Grinnell

**SILK SCREEN MFRS**
New England Stencil Engraving Co, 472 Acushnet av

***SILK MFRS**
(See Mfrs)

***SILK AND COTTON DRESS GOODS**
**STAR STORE,** 180 Union and Purchase, tel 8-5611, see top lines and p 66 and 67

**SAVINGS BANK LIFE INSURANCE**
**IT COSTS LESS**
NEW BEDFORD INSTITUTION FOR SAVINGS TEL. 8-5447

***SILOS**

**GREENE & WOOD INC,** 334 S Water, tel 7-9436, see p 2 and 3

***SILVER REFINISHING**

**STONE ALBION B,** 758 Purchase (19), see p 98

**SILVERWARE**

**GIDLEY-JEWELER,** 209 Union, tel 3-0497, see p 99
**LA FRANCE-JEWELER,** 763 Purchase, tel 3-1137, see p 99
**OLYMPIA JEWELRY CO,** 881 Purchase, tel 3-5228, see front cover
**POOR BROS,** 196 Union, see p 98
**STONE ALBION B,**758 Purchase(19)see p 98
**WASHINGTON JEWELRY CO,** 1052 S Water, tel 3-5626, see p 99

***SKYLIGHTS**

**WHITE CLINTON H,** 22 Elm, tel 3-3249, see p 73

***SOAPS**

**GOBELL JOHN J CO,** 350 S Second, tel 2-5175, see top lines

**SOCIAL SERVICE**

**SALVATION ARMY HEADQUARTERS THE,** 619 Purchase, tel 2-0902, see top lines and p 48
**SOCIAL SECURITY ADMINISTRATION,** 628 Pleasant (319)

**SODA FOUNTAINS (DEALERS)**

Atlantic Soda Fountain Equipment Co, 734 Brock av

***SODA WATER MFRS**

**CLEAR'OC CO INC,** 475 Union, tels 7-9308 and 7-9309, see top lines
**WHEATON HIRAM & SONS INC,** 45 School, tel 9-6264, see back bone top lines and p 116

**SPICES (WHOLESALE)**

Davis & Hatch Spice Co, 1834 Purchase

**SPORTING GOODS**

Bibeau's Auto & Boat Mart, 1250-1258 Purchase
Charlies Sport Store, 892 Purchase
Jayem's, 106 William
Moniz Frank N, 1688 Purchase
Outdoorsman, 298-300 Court
Smith William, 1875 Acushnet av
Snow Millard C, 48 N Water
Sportsman's, 1096 Acushnet av
**WING C F CO INC,** 790-794 Purchase, 349-357 Acushnet av and 50-58 N Second, tel 9-6411, see top lines and p 68

***SPORTSWEAR**

**LEAHY M J CO,** 572-576 Pleasant, tel 2-4051, see top lines
**SWIFT M C & SON** (Brentwood), 201 Union, tel 2-3462, see front cover

***SPROCKET RIMS**

**BABBITT STEAM SPECIALTY CO,** 55-57 S Water, tel 8-5691, see front cover and p 115

**STAMPING SPECIALTIES**

Universal Converting Co, 280 Belleville av

**STATIONERS**

Brightman F S Co (Inc) 498 Pleasant
**HUTCHINSON H S & CO,** 222-226 Union, tel 6-8581, see p 128
Lewin's, 1087 Acushnet av

***STEAM FITTERS, GAS FITTERS AND PLUMBERS**
(See Plumbers)

**ALLEN GEORGE J & CO,** 96 Middle
**ANDERSON & OLSEN,** 147 Chancery, tel 7-9162, see top lines
**BAILEY WALTER P,** 126 Dartmouth, see back cover

**STEAMSHIP AGENTS**

**FRANCISCO OLIVEIRA TRAVEL AGENCY,** 259 Rivet, tel 4-2471, see top lines
**LUIZ GUILHERME M & CO INC,** 101 Rivet, tel 3-2296, see p 96
**PARAGON TRAVEL AGENCY,** 678 Pleasant tel 6-8277, see top lines

**STEAMSHIP LINES**

**MASSACHUSETTS STEAMSHIP LINES INC,** Pier 9 tel 6-8571, see p 127
New Bedford Cuttyhunk Boat Line, Pier 3
**NEW BEDFORD MARTHA'S VINEYARD & NANTUCKET STEAMBOAT LINE,** Pier 9, tel 6-8571, see p 127

**STEEL**

**HANDY JONATHAN CO INC,** (Bar) 28-30 William, tel 7-9457, see corner cards and p 89
**NEW BEDFORD STEEL & SUPPLY CO,** 18 Commercial, tel 2-2198, see p 90

***STEEL CABINETS (MFRS)**

**MENDELL ELECTRIC MFGCO INC,** 60 S Water, tel 2-3872, see p 121

**STEEPLE JACKS**

**A B C NEON SIGN & MAINTENANCE CO,** office 341 Coffin av tel 2-7827 shop 351 Nash rd branch Portsmouth N H, see p 75

**STENCILS**

**PARAGON STAMP WORKS AND PRINTERY,** 678 Pleasant, 6-8277, see top lines

**STENOGRAPHERS (PUBLIC)**

**CAMPBELL SECRETARIAL SCHOOL,** 670 County, see front edge

***STENOGRAPHIC SCHOOLS**

**KINYON SCHOOL THE,** 688 Pleasant, tel 2-5448, see corner cards

***STOCKS AND BONDS (BROKERS)**
(See Brokers Stocks etc)
**KIDDER PEABODY & CO,** 206 First National Bank Bldg, 227 Union, tel 8-5641, see p 77
**TUCKER ANTHONY & CO,** 20 Market, tel 8-5283, see p 95

***STOKERS (ANTHRACITE AND BITUMINOUS)**
**AKIN-DENISON CO,** 206 Union, tel 5-7448 branches 1218 Acushnet av, Walnut cor S Water, 1068 S Water and Wharf ft of Hillman, see top lines and p 83
**DUFF DAVID & SON,** 640 Pleasant, tel 6-8271, see front cover and p 82

**STORAGE**
**MC MULLEN A D INC,** 304 Kempton, tel 3-0904, see top lines
Nauset Warehouse Co (cotton), 47 Nauset
New Bedford Public Warehouse, 54 First
**NEW BEDFORD STORAGE WAREHOUSE CO,** (general) 152 Front, tel 3-9951, terminal stores 152 Front, North stores 19 Jean, see p 129
Prospect Warehouse Co, 20 Grinnell

***STORAGE FOR FURS**
(See Fur Dealers)
**FUR HOUSE OF SIDNEY THE,** 252 Union, tel 2-7398, see top lines and p 70

***STORE AWNINGS**
**ACE AWNING CO,** 1904 Acushnet av tel 2-5848, see p 91

**STORE EQUIPMENT**
**JOE'S REFRIGERATION & STORE EQUIPMENT,** 2309 Acushnet av, see p 74
Mayhew Agency Inc, 1152 Purchase

**STORE FIXTURES AND FITTINGS**
Colonial Restaurant & Store Equipment Co, 144 Union

**STORE FRONT REMODELING**
**NEW ENGLAND PLATE GLASS CO,** 1095 Pleasant, tel 9-6653, see p 119

***STORM WINDOWS**
**BETTER HOMES INC,** 868 Kempton, tel 2-5314, see top lines

**STORM WINDOWS (BRANDS)**
**"ACE",** Better Homes Inc, 868 Kempton, tel 2-5314, see top lines

**STOVES AND RANGES**
**HOUSEHOLD FURNISHING CO INC,** 690 Purchase, tel 9-6293, see bottom edge and p 86
**KAPLAN BROS FURNITURE CO INC,** 1182 Acushnet, tel 3-0257 and 1020 S Water, tel 7-9407, storehouse, 257 Hemlock cor Rockdale av tel 2-0922 and 139 Pleasant Fall River, tel 6-8571, see p 133
**MASON FURNITURE CO INC,** 795 Purchase, tel 6-8535, see p 87
**NEW BEDFORD GAS & EDISON LIGHT CO,** 693 Purchase, tel 6-8211, see corner cards and p 18
**REZENDES FURNITURE & RADIO CO INC** 1028 Purchase, tel 9-6224, see p 88
**WING C F CO INC,** 790-794 Purchase, 9-6231 349-357 Acushnet av and 50-58 N Second, tel 9-6411, see top lines and p 68

***STRUCTURAL ENGINEERS**
(See Engineers—Civil)

***SURETY BONDS**
(See Insurance Agents)
**CORNISH & CO INC,** 888 Purchase (213), see front cover
**GODDARD & BORDEN,** Merchants Bank Bldg, 105 William (21), tel 2-3602, see front cover

***SURVEYORS**
**CARD THOMAS B,** Masonic Bldg, 558 Pleasant (318) tel 2-4157, see top lines

**SYRUP MFRS**
Silmo Packing Co, 1339 Cove rd

**TAILORS**
Arizona Tailor Shop, 958 S Water
Arnold St Tailor Shop, 186 Arnold
Ashley Park Tailor Shop, 321 Rivet
Barash Nathan, 372 Kempton
Barroll Abraham, 1750 Acushnet av
Cardoza Joaquim, 909 Brock av
Crossley Fred, 1608 Acushnet av
Davignon Ernest S, 261 Union (1)
Gordon Morris, 1335 Purchase
Gotlib Israel, 124 Union
Goulart Square Tailor Shop, 424 Rivet
Guilford Edward W, 120 Union
Hait Morris, 1887 Purchase
Hysler William S, 1642 Acushnet av
Lipsitt Myer, 18 Allen
Malick Rubin, 315 Kempton
Masse's Tailor Shop, 854 Brock av
Nemeth John D, 452 Acushnet av
Nisson Herman, 88 Allen
Novinsky Zellic, 868 Acushnet av
Parenti Louis, 290 Court
Pelletier Philippe, 2311 Acushnet av
Perry Idlebrando A, 758 Purchase (11)
Perry Vincent, 419 Rivet
Peter The Tailor, 104 Weld
Pichette E Antonio, 1704 Acushnet av
**RAINBOW CLEANSERS & DYERS,** 230-232 N Front, see corner cards
Shkolnick Charles, 88 Purchase (302)
Smalec John, 149 N Front
Sullivan Martin H Jr, 725 Pleasant and 285 Union
Sylvia The Tailor, 1014 Acushnet av
Teran Morris, 1584 Acushnet av
Waxman Henry, 403 Kempton
Wolf Louis, 520 Pleasant

**TAP AND DIE MFRS**
**MORSE TWIST DRILL & MACHINE CO,** 163 Pleasant, tel 6-8556, see p 113

***TAPE AND WEBBING MFRS**
(See Mfrs)

***TAPS AND DIES (BRANDS)**
**GREENFIELD,** Jonathan Handy Co Inc, 28-30 William, tel 7-9457, see corner cards and p 89

Misses' and Children's
- CLOTHING -
Star Store
DIAL 8-5611
See Pages 66-6

***TAX CONSULTANTS**
(See Accountants and Auditors)
**MOORE J EDWARD,** 246 Union, tel 2-7148, see p 36
**ROBITAILLE HECTOR J & SON,** 670 County
**SAWYER & MURPHY,** First Nat Bank Bldg (611), tel 6-8249, see p 36
**SWIFT MERTON W & CO,** 222 Union (203-204), see p 36

**TAXICAB SERVICE**
A-1 Taxi, 79 Elm
**BLUE BIRD TAXI,** 1546 Acusynet av, tel 8-5225
City Service Taxi Co, 148 Middle
**DIAMOND TAXI,** 111 Middle, tel 2-6224
Dial Taxi, 999 Purchase
Lund's Corner Taxi Co, 2161 Acushnet av
**NORTH END TAXI CO,** 268 Sawyer, tel 3-9984
**PARK CAB,** 393 Rivet, tels 3-8514 and 8-5910 see p 131
Red Top Taxi, 355 Coggeshall
South End Taxi, 2 Rodney Ffench blvd
Standard Taxi, 2 Wing
Taber Arthur W, 158 Union
Town and Terminal Taxi, 59 High
**VICTORY CAB INC,** 999 Purchase, tel 5-7874, see back bone and p 130
Your Cab, 66 W Cove rd, SD

**TAXIDERMISTS**
Eger Walter H, 4068 Acushnet av

**TEA AND COFFEE**
(See also Grocers)
Carioca Coffee & Tea House, 877 S Water
Hackett Owen F, 1367 Purchase
Lorraine Coffee Co, 772 Purchase and 1110 Acushnet av
Tropical Tea & Coffee Co, 350 Acushnet av
Wilcox Charles Y, 28 Pearl

***TEAMING AND TRUCKING**
(See Trucking, etc)
**ANDREWS & PIERCE INC,** 506 Middle, see top lines

**TELEGRAPH COMPANIES**
**WESTERN UNION TELEGRAPH CO THE** 228 Union

**TELEPHONE COMPANIES**
**NEW ENGLAND TELEPHONE & TELEGRAPH CO,** 390 Acushnet av, garage and stock room 101 Walnut

***TELEPHONE SECRETARIAL SERVICE**
**ROSS AGENCY,** 201 Middle, tel 3-0627

**TEXTILE MACHINERY (NEW AND USED)**
Cornell Walter T, 15 Hamilton
Fallow J S & Co, 279 Union (2 and 3)

***TEXTILE MFRS**
(See Mfrs)
**FIRESTONE TEXTILES,** 117 King
**GOSNOLD MILLS CORP,** 601 Orchard, see p 105
**HATHAWAY MFG CO,** 97 Cove, see p 104
**HOOSAC MILLS CORP,** New Bedford Mill Div, 295 Phillips av, tel 7-9471, see p 111
**NASHAWENA MILLS,** 620 Belleville av, see p 112
**NAUSHON MILLS INC,** 59 Cove, see p 110
**NONQUITT MILLS,** 686 Belleville av, see p 114
**PIERCE BROTHERS LTD,** 1125 County
**SOULE MILL,** 305 Nash rd, tel 6-8266, see p 94
**WAMSUTTA MILLS,** Wamsutta, tel 7-9301, see p 107

***TEXTILE REPORTS**
**DAVISON PUBLISHING CO,** Ridgewood, N J, see p 120

**TEXTILE PRINTING**
**NORMANDY PRINT WORKS,** 1357 Rodney French blvd, see p 118

**TEXTILE WORKERS UNION**
**NEW BEDFORD JOINT BOARD T W U A-C I O,** 888 Purchase, tel 7-9367, see insert

**THEATRES**
Baylies Square Theatre, 1777 Acushnet av
Capitol Theatre, 1418 Acushnet av
Casino Theatre, 1878 Purchase
Empire Theatre, 116-124 Elm
New Bedford Theatre, 251 Union
N B Amusement Co, 672 Purchase
Olympia Theatre, 883 Purchase
Orpheum, 1007 S Water
Rialto Theatre, 43 Weld
Royal, 987 S Water
State Theatre The, 674 Purchase
Strand, 1157 Acushnet av

***THEATRICAL CLEANERS**
**NEW ENGLAND CLEANERS & DYERS INC,** 79 Brook, 112 Middle and 1273 Acushnet av, tels 5-7429 and 5-7420, see p 71

***THREAD MFRS**
(See Mfrs)

***TIRES**
(See Automobile Accessories)

**TOBACCO (WHOLESALE)**
Converse Tobacco Co, 360 Acushnet av
Hayward Caleb Jr, 355 Union
Union Tobacco Co, 87-89 Union

**TOILET ARTICLES AND SUPPLIES**
Allen's Cut Rate Perfumers, 836 Purchase
Avon Products Co, 227 Union (503)
**CHERRY & CO,** 814 Purchase, tel 5-7881, see top lines

**STAR STORE,** 180 Union and Purchase, tel 8-5611, see top lines and p 66 and 67

***TOOLS (BRANDS)**

**BLACK & DECKER** (electrical), Jonathan Handy Co Inc, 28-30 William, tel 7-9457, see corner cards and p 89

**WALKER-TURNER** (machine), Jonathan Handy Co Inc, 28-30 William, tel 7-9457, see corner cards and p 89

**TOOLS (DEALERS)**

**BABBITT STEAM SPECIALTY CO** (For all purposes), 55-57 S Water, tel 8-5691, see front cover and p 115

***TORCHES AND FIRE POTS**

**BABBITT STEAM SPECIALTY CO,** 55-57 S Water, tel 8-5691, see front cover and p 115

**TOURIST AGENTS**

**FRANCISCO OLIVEIRA TRAVEL AGENCY** 259 Rivet, tel 4-2471, see top lines

McGill David Co The, 193 Blackmer

**PARAGON TRAVEL AGENCY,** 678 Pleasant tel 6-8277, see top lines

**TOURISTS ACCOMMODATIONS**

**FRANCISCO OLIVEIRA TRAVEL AGENCY** 259 Rivet, tel 4-2471, see top lines

**TOWEL, APRON AND COAT SUPPLY**

Eagle Coat & Apron Co, 96 Newton

**HOWLAND LINEN SUPPLY CO INC,** 73 Chancery, tel 2-4981, see p 70

New Bedford Towel Supply Co, 152 Penniman

**TOWING COMPANIES**

**DUFF DAVID & SON,** 640 Pleasant, tel 6-8271, see front cover and p 82

**NEW BEDFORD TOW BOAT CORP,** 640 Pleasant and Fish Island

***TOYS AND GAMES (MFRS)**

(See Mfrs)

**NATIONAL PAIRPOINT CORP,** 34 Prospect, see p 117

**TOYS AND GAMES (RETAIL)**

Arrow Sales Company (whsle), 117-121 Rivet

"Dreamland", 29 Delano

**HUTCHINSON H S & CO,** 222-226 Union, tel 6-8581, see p 128

Union Toy & Novelty Co, 272 Union

**TRADING STAMP COMPANIES**

Sperry & Hutchinson Co, 294 Union

***TRANSMISSION MATERIAL**

**BABBITT STEAM SPECIALTY CO,** 55-57 S Water, tel 8-5691, see front cover and p 115

***TRANSPORTATION (MOTOR)**

**ANDREWS & PIERCE INC,** 506 Middle, tel 8-5805, office 48 Lindsay, tel 4-4714, see top lines

**ARRUDA TRUCKING,** 60 First, tel 2-5703

**HEMINGWAY BROS INTERSTATE TRUCKING CO,** 438 Dartmouth, tels 5-7841 and 5-7842 and 5-7843, see top lines and p 132

**KANE PHILLIP J INC,** 5 North, tel 2-4071, see p 131

**MAYE & NEY TRANSPORTATION CO,** 127 Oak, tel 2-6101, see p 131

**WALECKA A & SON,** 973 County and 614 Summer, tel 5-7568, see p 131

***TRANSPORTATION (BUS)**

**UNION ST RAILWAY CO,** 1959 Purchase, tel 8-5211, waiting room 927-931 Purchase, tel 2-3340, bus terminal 145 Middle see p 19

***TRANSPORTATION (TAXICAB)**

**VICTORY CAB CO INC,** 999 Purchase, tel 5-7874, see back bone and p 130

***TRAPS (STEAM)**

**BABBITT STEAM SPECIALTY CO,** 55-57 S Water, tel 8-5691, see front cover and p 115

**TRAVEL AGENCY**

**FRANCISCO OLIVEIRA TRAVEL AGENCY** 259 Rivet, tel 4-2471, see top lines

***TRAVEL BUREAUS**

(See Tourist Agents)

**FRANCISCO OLIVEIRA TRAVEL AGENCY** 259 Rivet, tel 4-2471, see top lines

**NEW BEDFORD TRAVEL BUREAU,** 276 Union, see back cover

**PARAGON TRAVEL AGENCY,** 678 Pleasant tel 6-8277, see top lines

***TRAVELERS CHECQUES**

(See Banks and Trust Companies)

**NEW BEDFORD FIVE CENTS SAVINGS BANK,** 791 Purchase, tel 6-8548, see p 4 and 5

**TREE SURGEONS**

Hirshlag Edmund S, 35 Mt Vernon

**TRIPE MFRS**

Allen John W Co, Taylor, SD

***TRUCK COVERS**

(See Awnings and Tents)

**DURANT JOHN W CO INC,** 8 Homers Wharf, see p 78C

**TRUCKING AND TEAMING**

**ANDREWS & PIERCE INC,** 506 Middle, tel 8-5805, office 48 Lindsay, tel 4-4714, see top lines

Archie's Transportation Co, 349 S Second and 64 Carroll

**ARRUDA TRUCKING,** 60 First, tel 2-5703

Boston Providence & Fall River Express Co, 10 North

Corey Manuel A, 80 Hope

**CURRAN M J EXPRESS,** 86 N Water, garage 579 Acushnet av

Fabio William H, 308 Mill

Federal Motor Transportation Co, 128 Chancery

Finkel's Express, 132-135 S Water

Fish Transport Co Inc, 2-3 Pope's Island
Gaboriault Arthur A, 2675 Acushnet av
**HEMINGWAY BROS INTERSTATE TRUCKING CO,** 438 Dartmouth, tels 5-7841 and 5-7842 and 5-7843, see top lines and p 132
Kirby's Express Inc, 72 Middle
**INTERSTATE TRUCKING CO,** 438 Dartmouth, tels 5-7841 and 5-7842 and 5-7843, see top lines and p 132
**KANE PHILLIP J INC,** 5 North, tel 2-4071, see p 131
Keogh Storage Co, 65 Chancery
Kirby's Express Inc, office 106 Middle (5), terminal 72 Middle
Larry's Moving Service, 83 Dean
LeClair E, movers, 51 Austin
Lopes Albert, 104 Acushnet av
Mann's Transportation Co, 29 Brook
Martin Joseph F, 806 S Water
**MAY & NEY TRANSPORTATION CO,** 127 Oak, tel 2-6101, see p 131
McCarty James E, 285 State
McClure Donald H, 283 Sawyer
McClure Trucking Co, 290 Sawyer
**MC MULLEN A D INC,** 304 Kempton, tel 3-0904, see top lines
Mil-tex Transport Co, 76 rear Prospect
Nunes Joaquin, 205 Glennon
O'Connor Bros, 431 Rivet
Old Colony Transportation Co Inc, terminal office 888 Purchase (404-405), 218 S Front
Perry Joseph Inc, 435 Bolton
R & J Transportation Co, 163 N Second
Saulnier Hyacinth J, 30 Capitol
Seddon's Express, 643 Acushnet av
Servais Rene E, 440 Wood, 79 Collette
Shawmut Transportation Co, 128 Chancery
Sheerin Edward, 480 Cottage
**STANLEY'S PETROLEUM TRANSPORT,** 593 Acushnet av, see top edge, top lines and p 78A
Stolberg Trucking Co, 9 Toby la
Tavares Julio, 779 S Water
Tripp George E, 276 Elm
**WALECKA A & SON,** 973 County and 614 Summer, tel 5-7568, see p 131

**TRUCKS**
(See Automobile Accessories)
**BABBITT STEAM SPECIALTY CO** (hand), 55-57 S Water, tel 8-5691, see front cover and p 115

**TRUNKS AND TRAVELING BAGS**
**CUSHING C F & SON,** 586 Pleasant, tel 2-5318, see p 100
**KEYSTONE THE,** 193 Union, tel 5-7451, see back cover

***TRUSS DEALERS**
(Physicians and Hospitals Supplies)

**TRUST DEPARTMENT**
**FIRST NATIONAL BANK OF NEW BEDFORD,** 545 Pleasant c Union, tel 6-8241, see p 10 and 11

***TWINE DEALERS**
(See Paper Dealers)

***TWINE MFRS**
(See Mfrs)

***TWIST DRILLS (MFRS)**
**MORSE TWIST DRILL & MACHINE CO,** 163 Pleasant, tel 6-8556, see p 113

**TYPEWRITING MACHINES**
**KEYSTONE THE,** 193 Union, tel 5-7451, see back cover
McKenna Laurence S, 389 Maxfield
Typewriter Headquarters Inc, 271 Union
Underwood Corp, 888 Purchase (420)

***TYPEWRITING AND SHORTHAND SCHOOLS**
(See Schools, Colleges and Academies)
**KINYON SCHOOL THE,** 688 Pleasant, tel 2-5448, see corner cards

**UMBRELLA REPAIRERS**
Wright J Arnold, 1 Sears ct

**UNDERTAKERS**
**ANTHONY A J FUNERAL HOME,** 169 County
Austin Michael C Inc, 549 County
Carrier Rodolphe J, 131 Deane
**CHAUSSE'S FUNERAL HOME,** 1325 Acushnet av
Cordeiro Funeral Chapel, 141 County
Dillingham-Dykeman, 93 Spring
Donaghy Samuel N, 465 County
Francis Frank E, 512 N Front
Frates Charles A, 265 County
Grenon's Funeral Home, 51 Mt Pleasant
Kirby Funeral Home, 61 Tarkiln Hill rd
Lagasse George A J, 177 Cove
Latham Funeral Home, 823 Brock av
Macedo D & I, 263 Phillips av
**MURACH & SON,** 49 Beetle, tel 2-5742 or 5-7045
Murphy Edward D, 564 County
O'Donnell F A Funeral Home, 448 County
Payette William A & Sons, 2043 Acushnet av
Proulx Henry J, 1897 Purchase
Rogers-Sylvia-Aubertine, 129 Allen
Santos & Burgo, 8 Wing and 147 Smith
Schick & Son Funeral Home, 472 Ashley blvd
Sherman Peleg H Inc, 505 County
**SILVA FUNERAL SERVICE,** 287 Sawyer, tel 3-2968
**WILSON EDWARD T,** 479 County c Elm, tel 3-4313

**UNDERTAKER SUPPLIES**
Providence Casket Co, 1821-1823 Acushnet av

***UNDERWEAR (LADIES & CHILDRENS)**
(See Clothing Dealers)
**CHERRY & CO,** 814 Purchase, tel 5-7881, see top lines

**UNDERWEAR DEALERS**
**STAR STORE** (silk, rayon & cotton), Union and Purchase, tel 8-5611, see top lines and p 66 and 67
**SWIFT M C & SON,** 201 Union, tel 2-3462, see front cover

**UNDERWEAR MFRS**
(See Mfrs)

***UNIFORM SERVICE**
**NEW ENGLAND OVERALL DRY CLEANING & SUPPLY CO,** 20 Howard av, tel 3-7332, see p 72

***UNIONS**

**NEW BEDFORD JOINT BOARD T W U A-C I O,** 888 Purchase (321-325), tel 7-9367, see insert

**UPHOLSTERERS**

Bodzioch Stanley, 100 Ashley blvd
City Upholstering Co, 527 S Second
Colonial Upholstering Co, 812 Brock av
D'Almeida Joseph, 163 Rockland
F & F Upholstering Shop, 1819 Acushnet av
Fox Upholstering, 1905 Purchase
Massachusetts Upholstery Shop, 294 Dartmouth
Mayfair Upholstery Shop, 787 County
New Bedford Upholstering, 1091 Purchase
New York Upholstering Co, 1919 Purchase
North End Upholstering Co, rear 2167 Purchase
**NUNES UPHOLSTERING CO,** 265 Rivet, tel 3-7616, see p 96
Pacheco Upholstery Shop, 309 Dartmouth
Rae Harold G, 105 Maxfield
Royal Upholstery, 1 Brigham
Sagar Frederick J, 163 Hudson
Sullivan Funeral Home, 494 County
Wilson Andrew Y, 24 Calumet

***USED CARS**

(See Automobiles—Used)

**VACUUM CLEANERS**

Rexair Sales & Service, 29 DeWolf
**SHEERIN ELECTRIC CO** (General Electric) 27 William, tel 8-5358, see front cover and p 17

***VALVE CONTROL (BRANDS)**

**BABBITT ADJUSTABLE SPROCKET RIM,** Babbitt Steam Specialty Co, 55-57 S Water, tel 8-5691, see front cover and p 115

***VALVES**

**BABBITT STEAM SPECIALTY CO,** 55-57 S Water, tel 8-5691, see front cover and p 115
**NEW BEDFORD STEEL & SUPPLY CO,** 18 Commercial, tel 2-2198, see p 90

**VARIETY STORES**

Adams Charles H, 180 N Front
Al & Steve's Variety, 58 Linden
Alan's Variety Store, 345 Cedar
Allen Street Variety Store, 603 Allen
Alves Joseph C, 537 N Front
Amaral Joseph P, 147 Crapo
Antone Joseph, 523 Purchase
Araujo Joseph, 17 Division
Armand's Variety, 201 Ashley blvd
Arruda John, 90 Pleasant
Arthur's Variety, 16 Bullard
Atomic Variety, 147 Dartmouth
Barksdale Grover C, 95 Potomska
Baroa Antone, 150 Matthew
Barros Ricardina Mrs, 171 Division
Barton Harold, 251 Summer
Benjamin Theodore, 283 Rivet
Ben's Variety Store, 62 Beetle
Bernadette's Variety, 157A Hemlock
Bernard's Enterprise, 365 Kempton
Bessette Eugene, 1881 Acushnet av
Bliss Corner Variety, 7 Russells Mills rd, SD
Borge's Variety Store, 345 Dartmouth
Botelho Francis, 350 N Front
Boulevard Market, 414 Ashley blvd
Bradford Nicholas, 665 Kempton
Braga Winnifred E Mrs, 165 Hemlock
Braman Harry A R, 134 Court
Burns Lawrence J, 32 Linden
Bussieris Variety Store,2248 Acushnet av
Butler Mary Mrs, 592 Dartmouth SD
Campbell Mary E, 11 Bonney
"Cappy's," 488 Belleville av
Carr's Variety, 277 Kempton
Charlie's Variety, 207 Cedar
Cliff's Variety Store, 196 Shawmut av
Costa Albert, 71 Howland
Costa Anita Mrs, 33 Weld
Cut Rate Notion Store, 1013 Acushnet av
Dalton Annette Mrs, 107 Ruth
Dave's Variety Store, 208 Cedar
David Variety, 45 Linden
Demanche Elodie Mrs, 49 Felton
DeMello Joseph R, 119 Fair
DeMello's Variety, 47 Howland
Dextradeur David, 36 Hazard
Dias Mary E Mrs, 106 Rivet
Don's Variety Store, 95 Princeton
dosReis Joseph, 413 Rivet
Dot's Variety, 75 Peckham
Dupuis Selfred Mrs, 143 Ashley blvd
Eddie's Variety, 2 Hicks
Edelman Sarah Mrs, 292 Cedar Grove
Enos Annie, 138 Thompson
Eva's Variety, 79 Acushnet av
Eva's Variety, 393 Ashley blvd
Ferro John A, 105½ Nash rd
Freddie's Variety Store, 189 Alden
Fred's Variety Store, 107 Ashley blvd
Freitas Antonio Jr, 474 Belleville av
Freitas John, 175 Sawyer
Friedberg Jack, 1023 S Water
Friendly Variety Store, 261 Allen
Fruit St Variety Store, 63 Fruit
Gaio Joseph F, 291 Nash rd
Gonsalves Frank, 200 Bellevue av
Gonsalves Rose B, 65 Grinnell
Goulart Charles S, 98 Rockland
Grant W T Co, 858-862 Purchase and 1045 Acushnet av
Gus Variety Store, 397 N Front
Gus' Variety, 102 Reynolds
Hampson Joseph, 21 Jouvette
Hathaway Dudley C, 75½ Shawmut av
Hathaway Agnes F Mrs, 193 Smith
Hendrick's Snack Bar, 130 County
Hill Variety Market, 48 Rivet
Ideal Variety Store, 187 County
Independent Variety, 318 Dartmouth
Ingham's Variety, 688 Brock av
Johnson's Variety, 583 County
Jones Cut Rate, 925 Acushnet av
Joseph's Dora Variety Store, 376 Kempton
Juke's Variety, 94 Mt Vernon
Kane Anna L Mrs, 488 Coggeshall
Kaner Fannie Mrs, 61 Crapo
Karoskis Variety, 327 Davis
Kilshaw Mary E, 123 Cleveland
Kilshaw Richard, 442 Brock av
Kocors Variety Store, 78 Cove
Kresge S S Co, 824 Purchase
Laronda Jose S, 180 Hathaway
Lavoie's Variety, 55 Locust
Leger Aldea Mrs, 54 Belleville rd
Lemieux Cecile B Mrs, 304 N Front

**DAHILL COMPANY**
TEL. 3-3786 1886 PURCHASE ST.
Heavy Duty Cleaners, Soaps Powders, Paints, Sanitary Chemicals, Cleaning Equipment
Daco Products

Lennie's Soda Shop, 52 County
Lima Variety, 90 Grinnell
Lopes Albert, 104 Acushnet av
Manny's Variety, 1263 Pleasant
Marlow's Variety, 366 Ashley blvd
Martin's Variety, 245 County
Martin's Variety, 32 Penniman
Martin's Variety Store, 2398 Acushnet av
Mary's Variety Store, 98 Nash rd
Ma's Variety, 212 W Second
McCrory Stores Corp, 1111-1115 Acushnet av and 1011, 1015 S Water
McKay's Variety, 55 Myrtle
Mello's Variety, 438 Belleville av
Mello's Variety Store, 282 Allen
Mikolajczyk Katherine Mrs, 87 Ruth
Morra Antonio, 410 Tarkiln Hill rd
Motta Manuel F, 137 County
Motta's Variety Store, 109 Davis
Motta's Variety Store, 123 Earle
Nunes Arthur C, 357 Court
O'Brien F Thomas, 651 Brock av
Ora's Variety, 209 Coggeshall
Ozeline's Variety Store, 2111 Acushnet av
Paramount Variety Store, 136 Jenny Lind
Perreira Joseph J, 80 Potomska
Perry's Variety, 88 Rockdale av
Phil's Variety, 260 Ashley blvd
Piedade Thomas, 245 Purchase
Pieraccini John, 404 Kempton
Poll's Variety Store, 606 Summer
Ponte Antone, 16 Brigham
Pop's Place, 1700 Acushnet av
Profontaine Michael, 1972 Acushnet av
Query's, 352 Kempton
Ray's & Frank's Variety, 306 Cedar
Red Wing Variety Store, 96 Rockdale av
Reiniche George E, 517 N Front
Reis John, 392 Kempton
Ricketson Arthur E, 261 Arnold
Rodgers Alfred, 464 Brock av
Romy's Variety Store, 907 Brock av
Rudy's Variety, 326 Ashley blvd
Russell's Variety, 521 Kempton
Sampson's Variety Store, 66 Liberty
Sergi Orazio, 1340 Purchase
7-11 Canteen, 73 Davis
Shuster's Variety, 686 Rockdale av
Shuttleworth Marie, 262 Cleveland
Simon George, 80 S Second
Smith Janet Variety Store, 60 Division
Souza John R, 40 Thompson
Souza Manuel, 56 Waldo
Sylvia Joseph P, 153 Crapo
Sylvia Joseph S, 128 Clifford
Sylvia's Variety Store, 503 N Front
Sylvia's Variety, 197 Hemlock
Taber's Variety, 125 Walnut
Theroux Joseph M, 433 N Front
Tommie's Variety, 1350 Pleasant
Toomey Selina Mrs, 20 Cove
Travers Variety, 145 Myrtle
Tremblay William, 1092 County
Tripp's Variety Store, 158 Liberty
Vanasse Variety, 75 Austin
Velleca's Varieties, 161 Coffin av
Verville Variety Store, 258 Mt Pleasant
Veteran's Variety, 1846 Purchase
Wally's Variety Store, 522 S Second
Waterhouse Edward, 1511 Acushnet av
Watson John E, 686 Rockdale av
Wignall Alex, 944 Brock av
Williams Mary E Mrs, 62 Oak
Winsper's Variety, 408 Wood
Wollison Mary Mrs, 199 Grinnell
Woolworth F W Co, 838 Purchase, 1141 Acushnet av and 1065-67 S Water
Zalewski Joseph, 153 Cove

### VARNISHES
(See Paint, Oil and Varnish)

### VENDING MACHINES
**BEBCHICK CIGARETTE SERVICE,** 87 Union, tel 2-7948, see p 81
McGee's Cigarette Vending Service, 711 Brock av
Pittle Charles & Co, 79 Beetle

### VENETIAN BLINDS
**CAPE COD VENETIAN BLINDS INC,** 20 Dean, see p 121
Ideal Venetian Blinds Inc, 1073 Purchase
**NEW BEDFORD VENETIAN BLINDS INC,** 1375 Rodney French blvd

### *VENTILATING CONTRACTORS
(See Heating and Ventilating Contractors)
**ALLEN GEORGE J & CO,** 96 Middle
**ANDERSON & OLMON,** 147 Chancery, tel 7-9162, see top lines
**BAILEY WALTER P,** 126 Dartmouth, see back cover
**DELANO,** 135 Grinnell, tel 7-9445, see top lines
**WHITE CLINTON H,** 22 Elm, tel 33-4249 see p 73

### VETERINARIANS
O'Connor William J, 431 Rivet
Walmsley George, 580 Hathaway rd
Welch Edward J, 61 DeWolf

### *VOCATION SCHOOLS
(See Schools, Colleges and Academies)

### *WALL BOARDS
(See Building Materials)
**GREEN & WOOD INC,** 334 S Water, tel 7-9436, see p 2 and 3

### *WALL BOARDS (BRANDS)
**JOHNS-MANVILLE,** Building Materials Inc, 8 Union, tel 2-9756 and 25 Nauset, tel 6-8219

### WALL LINOLEUM
**REGAL FLOOR COVERING CO,** 152-156 N Main, Fall River, New Bedford, te 9-6401, see p 88

### WALL PAPER (BRANDS)

**IMPERIAL,** Fuller s, 502 Pleasant, tel 2-9318, see top lines

### WALL PAPER DEALERS

**ACUSHNET SAW MILLS CO,** 54 Mill rd, tel 6-8511, see back bone
**AKIN-DENISON CO,** 206 Union, tel 5-7448, branches 1218 Acushnet av, Walnut cor S Water, 1068 S Water, and wharf ft of Hillman, see top lines and p 83
**COX PAINT & WALLPAPER STORE INC,** 232 Union
**DUPONT E I DeNEMOURS & CO INC,** 422 Acushnet av, tel 2-2235,
**FULLER'S,** 502 Pleasant, tel 2-9318, see top lines
**NEW BEDFORD WALL PAPER CO,** 326 Acushnet av, tel 3-5266 see p 91
**PACHECO ANTONE,** 889 S Water, see p 74
**POULIN ALBERT F,** 1863 Purchase
**ROGERS HENRIQUE PAINT STORE,** 111 County, tel 2-2844
**SEARS ROEBUCK & CO,** 907 Purchase, tel 3-9961, catalogue dept tel 8-5294, see p 16

### WAREHOUSE (MERCHANDISE)

Nauset Warehouse Co, 47 Nauset
New Bedford Public Warehouse, 54 First
**NEW BEDFORD STORAGE WAREHOUSE CO,** 152 Front, and 19 Jean, tel 3-9951, see p 129
Prospect Warehouse Co(cotton), 20 Grinnell (21)
Turtex Warehouse Co, 2301 Purchase
**WINSLOW,MACKENZIE CO** (cotton), 724 Acushnet av tel 2-1256

### WASHING COMPOUND MFRS

Alvo Packing Co, 381-383 Dartmouth

### WASHING MACHINE DEALERS

**HOUSEHOLD FURNISHING CO INC,** 690 Purchase, tel 9-6293, see bottom edge and p 86
**KAPLAN BROS FURNITURE CO INC,** 1182 Acushnet av, tel 3-0257 and 1020 S Water tel 7-9407, Storehouse 257 Hemlcok cor Rockdale av, tel 2-0922 and 139 Pleasant Fall River, tel 6-8571, see p 133
**KEYSTONE THE,** 193 Union, tel 5-7451, see back cover
**MASON FURNITURE CO INC,** 795 Purchase, tel 6-8535, see p 87
**REZENDES FURNITURE & RADIO CO INC,** 1028 Purchase, tel 9-6224, see p 88
**SHEERIN ELECTRIC CO,** 27 William, tel 8-5358, see front cover and p 17
**WING C F CO INC,** 790-794 Purchase, 349-357 Acushnet av and 50-58 N Second, tel 9-6411, see top lines and p 68

### *WASHING MACHINES (BRANDS)

(See Washing Machine Dealers)
**EASY,** Standard Electrical Co, 734-744 Plesant, tel 5-7835, see p 73
**HOTPOINT,** Sheerin Electric Co, 27 William, tel 8-5358, see front cover and p 17

### WASTE DEALERS (COTTON, SILK AND WOOL)

**GOBELL JOHN J CO,** (wiping cloths), 350 S Second, see top lines
Hill & Cutler Co, 11 Pearl
Lillie Dexter P Co, 2 E Pope
McCullough John, 21 Centre
Pilgrim Mill Supply, 74 Sawyer

### WATCH AND JEWELRY REPAIRERS

All-Bert's, 1071 Purchase
Ben's Watch & Clock Repairing, 152 Union
Brand's, 492 Pleasant
Desaulniers Ernest T, 1229 Acushnet av
**DRINKWATER JEWELER,** 514 Pleasant, tel 3-4916
Flor & Son, 888 Purchase (217)
**GERBER'S INC,** 802 Purchase
**GIDLEY JEWELER,** 209 Union, tel 3-0497, see p 99
Hart Frank J, 243 Chancery
**KARTEN'S JEWELERS,** 939 Purchase, tel 5-7790, see p 99
**LA FRANCE-JEWELER,** 763 Purchase, tel 3-1137, see p 99
**LEITE IGNAZIO,** 813 S Water
Lysko Daniel, 1024 Acushnet av
Lysko Michael, 162 Cedar Grove
Menard Joseph D, 872 First
Neves Andre G, 679 S Water
**POOR BROS,** 196 Union, see p 98
Rodrigues Manuel E, 223A Rivet
**STONE ALBION B,** 758 Purchase (19), see p 98

### *WATCHES, CLOCKS AND JEWELRY

(See Jewelers)
**GERBER'S INC,** 902 Purchase
**GIDLEY JEWELERS,** 209 Union, tel 3-0497, see p 99
**KARTEN'S JEWELERS,** 939 Purchase, tel 5-7790, see p 99
**LA FRANCE-JEWELER,** 763 Purchase, tel 3-1137, see p 99
**OLYMPIA JEWELRY CO,** 881 Purchase, tel 3-5228 see front cover
**POOR BROS,** 196 Union, see p 98
**WASHINGTON JEWELRY CO,** 1052 S Water, tel 3-5626, see p 99

### *WATER SYSTEMS

**BABBITT STEAM SPECIALTY CO,** (Domestic), 55-57 S Water, tel 8-5691, see front cover and p 115
**BAILEY WALTER P** (Myer s Country Supply), 126 Dartmouth, tel 2-4184, see back cover

### WATERPROOFING

**GOBELL JOHN J CO,** 350 S Second, tel 2-5175, see top lines

### *WEDDING BIRTHDAY AND PARTY CAKES

**RADCLIFFE'S BAKERY,** 1710 Acushnet av, tel 2-6753, see p 80

### *WEDDING FLOWERS

**PEIRCE THE FLORIST,** 1360 Acushnet av, tel 5-7566 and 344-346 S Main, Fall River, tel 3-2072, see p 78

### WELDERS AND BRAZERS

**CORP BROTHERS,** 74 N Second and 126 Morgan Fall River, see p 132
Electronic Metal Treating & Brazing Co, 90 Hatch

GULF HILL DAIRY CERTIFIED MILK
ICE CREAM and DAIRY PRODUCTS So. Dartmouth Tel. 8-5888

New England Boiler Repairing & Welding Co, 156 Front
**NEW BEDFORD BOILER & MACHINE CO INC,** 42 Front, office 18 Commercial, tel 2-2293, see p 90
Whaling City Welding Co, rear 375 Dartmoutn
Whiteside Welding & Machine Shop, 1108 County

**WELDING SUPPLIES**
**CORP BROTHERS,** 74 N Second and 126 Morgan Fall River, see p 132
**JONATHAN HANDY CO INC,** 28-30 William, tel 7-9457, see corner cards and p 89

***WELDING SUPPLIES (BRANDS)**
**AIRCO,** Jonathan Handy Co Inc, 28-30 William, tel 7-9457, see corner cards and p 89
**LINDE,** Corp Brother, 74 N Second and 126 Morgan Fall River, see p 132
**P & H HANSEN,** Corp Brothers, 74 N Second and 126 Morgan Fall River, see p 132

***WET WASH LAUNDRIES**
(See Laundries)

***WHALING MUSEUMS**
**OLD DARTMOUTH HISTORICAL SOCIETY,** 18 Johnny Cake Hill, tel 7-9687, see p 55

***WHARVES (BUILDERS)**
**TAYLOR FRANK C INC,** 50 Middle, Fairhaven, tel 2-1767, see p 1105

**WINDOW CLEANERS)**
American Window Cleaning Co, 488 Pleasant P(1)
Brocklehurst William E, 340 Purchase
City Window Cleaning Co, 96 William (212)
New Bedford Window & House Cleaning Co, 234 Union (7)

**WINDOW DECORATORS**
Barry's Display Service, 461½ Sawyer

***WINDOW AND PLATE GLASS**
(See Glass Dealers)
**AKIN-DENISON CO,** 206 Union, tel 5-7448, branches 1218 Acushnet av, Walnut cor S Water, 1068 S Water and Wharf ft of Hillman, see top lines and p 83
**FULLER'S** 502 Pleasant, tel 2-9318, see top lines
**GREENE & WOOD INC,** 334 S Water, tel 7-9436, see p 2 and 3

***WINDOW AND DOOR FRAMES**
(See Sash, Windows, etc)
**GREENE & WOOD INC,** 334 S Water, tel 7-9436, see p 2 and 3

***WINES AND LIQUORS**
(See Liquor Dealers)
**CLEAR'OC CO INC** (wholesale), 475 Union tels 7-9308 and 7-9309, see top lines
**WHEATON HIRAM & SON INC,** 45 School, tel 9-6264, see back bone top lines and p 116

**WIPING MATERIALS**
**GOBELL JOHN J CO,** 350 S Second, tel 2-5175, see top lines
Nash Reclaiming Co, 45 Cove
**NEW ENGLAND OVERALL DRY CLEANING AND SUPPLY CO** (Industrial), 20 Howard av, tel 3-7332, see p 72

**WIRE PRODUCTS**
New Bedford Wire Works, 161 Belleville av

***WOMEN'S APPAREL**
(See Clothing—Women's)
**ELTON'S,** 778 Purchase, tel 6-8137
**LLOYD'S,** 236-240 Union, tel 5-7132, see p 71
**STAR STORE,** 180 Union cor Purchase, tel 8-5611, see top lines and p 66 and 67
**WILLEY'S INC,** 566 Pleasant, tel 3-4827, see p 71
**WING C F CO INC,** 790-794 Purchase, 349-357 Acushnet av and 50-58 N Second, tel 9-6411, see top lines and p 68

***WOMEN'S AND MISSES WEARING APPAREL**
**CHERRY & CO,** 814 Purchase, tel 5-7881, see top lines

**WOMEN'S FURNISHING GOODS (MFRS)**
(See Mfrs)

**WOOD DEALERS**
Correia's Wood Yard, 114 Collette
Costa Manuel, 458 First
Duarte John J, 310 S Second and 466 S Water
Mandeville George J, 53 Howard av
Spooner Alonzo W, 85 Shawmut av
**WALECKA A & SON,** 973 County and 614 Summer, tel 5-7568, see p 131
Westgate's Wood Yard, 101 Lombard
Wood Thomas N, 5347 Acushnet av

***WOOD SAWING**
**GREENE & WOOD INC,** 334 S Water, tel 7-9436, see p 2 and 3

***WOOD SCREWS (MFRS)**
**CONTINENTAL SCREW CO,** 459 Mt Pleasant, see p 119

**WOOD TURNERS**
**GREENE & WOOD INC,** 334 S Water, tel 7-9436, see p 2 and 3

**WOOD WORKERS**
Flood L D Co, 188 N Water

***WOODEN BOX MFRS**
**ACUSHNET SAW MILLS CO,** 54 Mills rd, tel 6-8511, see back bone

WHITE'S FARM DAIRY
SPECIAL MILK ENTIRELY FROM OUR OWN HERD
211 Middle Road ACUSHNET, MASS.
DIAL 3-4457

***WORKMEN'S COMPENSATION INSURANCE**

**GODDARD & BORDEN,** 21 Merchants Bank Bldg, 105 William (21) tel 2-3602, see front cover

***WRENCHES**

**BABBITT STEAM SPECIALTY CO,** 55-57 S Water, tel 8-5691, see front cover and p 115

**HANDY JONATHAN CO INC,** (Williams) 28-30 William, tel 7-9457, see corner cards and p 89

***YACHT BUILDERS**

(See Boat Builders)

***YACHT AND MARINE PAINTS**

(See Paints)

**AKIN-DENISON CO,** 206 Union, tel 5-7448, branches 1218 Acushnet av, 1068 S Water and Walnut cor S Water and Wharf ft of Hillman, see p 83 and top lines

**KIRBY GEORGE JR PAINT CO,** 14 Wall, tel 7-9008, see p 78

**YARN SPINNERS**

Bedford Process Corp, 120 Sawyer

**YARNS**

Baylies Sq Yarn Shop 1779 Acushnet av
Chase Yarns, 771 Purchase

***YARNS (MFRS)**

(See Mfrs)

**NAUSHON MILLS INC,** 59 Cove, see p 110

**NONQUITT MILLS,** 686 Belleville av, see p 114

**YARN (RETAIL)**

Artloom The, 1364 Acushnet av

**YEAST MFRS (AGENTS)**

Federal Yeast Corp, 1817A Acushnet av
Standard Brand Inc, 1000 Kempton

**Y M C A**

**YMCA,** William, tel 2-5348, see p 65

**Y W C A**

**YWCA,** 66 Spring, see p 65B

INSURE Against Business LOSS . . . . .

By a full registration in this Directory.
If you don't and your competitor does,
the result is obvious.

Efficient Registration
at Low Cost

# FAIRHAVEN

**LOCATION**—Fairhaven is located across the Acushnet River and the harbor from New Bedford. It shares the fine location of that city on Buzzards Bay. To the west across the bridge one mile is the business section of New Bedford, further west is Fall River, Providence and the state of Connecticut. Fairhaven is attractively laid out and has over 15 miles of waterfront. To the east, the highway soon enters the real Cape Cod country of ocean bay, bluff and promontory, beach, cranberry bogs, tourists, and real Cape Cod folks.

**SEEING FAIRHAVEN**—Most prominent among Fairhaven's buildings is the beautiful Memorial church given by late H. H. Rogers in memory of his mother. It cost about 2 million dollars, the chimes cost $50,000, the organ $50,000, the baptismal font cost $35,000. The church has beautiful stained glass windows and every pew is hand carved of English teak wood (no two alike). The exterior stone carvings took Italian artisans 2 years to complete. The stone used in building the church was quarried entirely from Fort Phoenix. South of Green street is Fort Phoenix, bathing beaches, Fort Phoenix Park and many boat and ship yards. Here we have a fine view of Buzzards Bay.

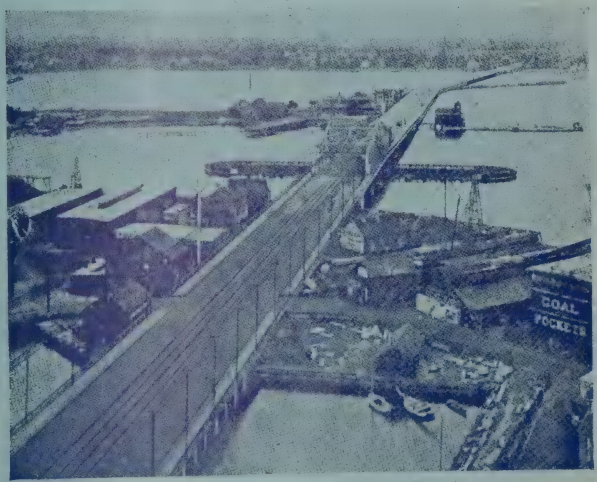


**INDUSTRIAL**—Fairhaven has nine industries producing boats, yachts, marine railways, marine construction, tacks, nails and eyelets, castings, loom cranks, machinery, ice cream, insect screens, oil refining, sails, toilet preparations, etc. Combining with New Bedford, there is an excellent labor market here, facilities for manufacturing cannot be excelled anywhere in the country.

**RELIGIOUS AND EDUCATIONAL**—There are seven churches representing the leading denominations. There are eight public schools with 78 teachers, with 2,279 pupils. Two parochial schools.

**MISCELLANEOUS**—Fairhaven has two banks, a fire department with three stations, a police department with one station and eight men, post office with three sub stations, library open every day, 2 weekly newspapers, one hotel. Limited form of town government incorporated February 22, 1812, with 242 elected representatives. Fairhaven representative state District 9, Bristol county with 5,359 voters, Acushnet 1,368 and Dartmouth 3,047 with one representative. Population 11,051. Tax rate for 1939 was $42.50, total valuation $10,765,000.

# FAIRHAVEN DIRECTORY

## ITS PURPOSE—ITS MEANING

**To You Personally—To Your Family—To Your Neighborhood—To Your Business Group—To Your Social Group—To Your City and ALL Its Interests**

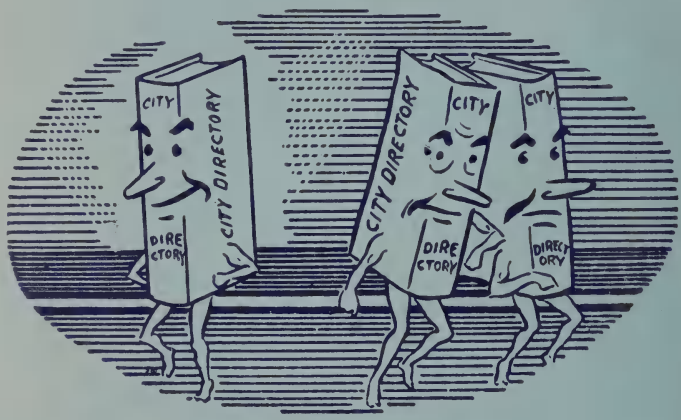


THE MODERN TOWN CRIERS

## A Large Army in Fairhaven Uses the City Directory

It is estimated that more than 200 persons consult the Fairhaven Directory every daylight hour of every working day. This is equivalent to one user every 20 seconds or 2,000 users per day, over 500,000 per year.

### 500,000 CIRCULATION PER ANNUM

Gradually increasing as the real value of this Directory becomes better known to Fairhaven

A real strong advertisement in this Directory can be purchased for 100 user circulation for one cent. Never thrown away in the waste basket after a glance nor is it cheaply constructed. THERE IS NO ADVERTISING LIKE THE CITY DIRECTORY.

# NATIONAL BANK OF FAIRHAVEN

Incorporated 1831

## 21 CENTRE STREET

Telephone 3-1631

GEORGE B. LUTHER
President

EDWARD T. PIERCE
Cashier

BRADFORD W. LUTHER
Vice-Pres.

## *CAPITAL $120,000*

## Savings Department

DIRECTORS

George B. Luther
John H. Seaman
Linneus W. Morton
Bradford W. Luther
Henry DeW. H. Browne

## DISCOUNT DAY, MONDAY

Bank Hours Daily 9 a. m. to 2 p. m.
Saturday 9 a. m. to 1 p. m.

# FAIRHAVEN INSTITUTION FOR SAVINGS

Incorporated 1832

## 15 CENTRE STREET, FAIRHAVEN

Telephone 9-6203

Bank Hours Daily 9 a. m. to 3 p. m.

Saturday 9 a. m. to 1 p. m.

THOMAS A. TRIPP, Pres. ORRIN B. CARPENTER, Treas.

---

Board of Investment

THOMAS A. TRIPP, Chairman
GEORGE B. LUTHER
FRANK M. BABBITT
JOHN H. SEAMAN
JAMES H. C. MARSTON

---

BOARD OF TRUSTEES

Term Expires 1947

Linneus W. Morton
R. Wilson Foster
Orrin B. Carpenter
Henry DeW. H. Browne
William Tallman
Joseph L. Hiller

Term Expires 1948

Thomas A. Tripp
George B. Luther
Eli G. Braley
Frank C. Taylor
John H. Seaman
James H. C. Marston

Term Expires 1949

Frank M. Babbitt
Hartley Fell
David L. Kelley
Eliot A. Hayward
Lemuel LeB. Dexter
Joseph H. Allen

Henry DeW. H. Browne, Clerk

# Spring St. Auto Service Station

JOSEPH G. ANDRADE, Proprietor

OFFICIAL TESTING STATION

*AUTOMOBILE REPAIRING AND SUPPLIES*

Motor Rebuilding Wheel Aligning

99 SPRING STREET Tel. 3-2746 FAIRHAVEN, MASS.

# C. F. DELANO

Incorporated

Hardware Paint Glass

Seeds Housewares

72 MAIN STREET Dial 2-4376 FAIRHAVEN, MASS.


# Of Course Advertising Costs Money

One of the stock alibis of persons who do not advertise or register their business strongly in the Directory is that advertising is an expense.

Of course it is. So is window trimming, lighting, heating, telephone service, postage, rent, cost accounting, price tags and almost everything else that helps to sell merchandise or service.

Yet no business man attempts to get along without these necessities. And most of them are advertising in one form or another.

Attractive windows are effective advertising only to those who pass the merchant's place of business. An inviting interior, good lighting arrangement and price tags reach only those who come through the door.

But no merchant who wants to maintain even his present volume of business, to say nothing of increasing it, can hope to continue for very long, in the face of advertised competition, without some aggressive program to attract NEW customers—and when getting them also serving them with a directory handy for use.

Of course it costs money to advertise. But it may easily cost more money to lose that volume of business which is necessary to operate at a profit.

An intelligently planned and executed advertising campaign in the City Directory is within the reach of almost every merchant, professional man and institution. The City Directory is used millions of times annually, and costs less than one thousandth of a cent per user—the least expensive publicity ever devised.

# Riverside Cemetery

Fairhaven, Massachusetts

Consecrated 1850

## Undenominational
## A Public Cemetery
## Landscaped As A Beautiful Park

**Burial Lots Of Various Sizes Available For Purchase**

H. B. REID, Superintendent

**FRANK C. TAYLOR, INC.**

**General and Marine Contractors**

BRIDGES FOUNDATIONS
WHARVES SEA WALLS

CONCRETE and HEAVY TIMBER CONSTRUCTION

Tel. 2-1767 NEW BEDFORD, MASS.

**WILLIAM F. NYE, INC.**

NEW BEDFORD, MASS.

OIL SPECIALTIES

**NYOIL**

WATCH AND CLOCK OILS

SPERM WHALE FISH

LARD NEATSFOOT

SEWING MACHINE

"Come and take choice of all my library, and so beguile thy sorrow"
—Shakespeare

# THE MILLICENT LIBRARY

FAIRHAVEN, MASS. Founded in 1893

In Loving Remembrance of
MILLICENT GIFFORD ROGERS
by her brothers and sisters

A Library with a home-like atmosphere, a busy Library, at your service. Open Monday, Wednesday, Friday 9 to 9; Tuesday, Thursday, Saturday 9 to 6. Closed Sundays and Holidays. Oxford Branch (rear of Oxford School) open 7-8 p. m., Monday, Wednesday, Friday. Over 43,000 volumes and 139 available magazines. You are invited to become a borrower and share these benefits.

AVIS M. PILLSBURY, Librarian

## The Millicent Library is Free to All

"Books are not companions, they are solitudes;
We lose ourselves in them, and all our cares."
—P. J. Bailey

# FAIRHAVEN WATER COMPANY

THOMAS A. TRIPP, President
JAMES H. C. MARSTON, Treasurer
MORRIS R. BROWNELL, Secretary
Tel. 2-7534

6 BRIDGE STREET FAIRHAVEN, MASS.

# THE MODERN DRUG STORE

fills a very important place in the life of a community. For the past hundred years there has always been a pharmacy on this corner. This is a lasting proof of mutual faith and loyalty.

# THE BROWNE PHARMACY

Your Friendly Druggist for 37 Years

CENTRE AND MAIN STREETS FAIRHAVEN, MASS.

# The Fairhaven Star
# The Dartmouth News

Published Weekly
Serving a Population of 25,000
JOHN BURR DeGRAW, Editor-Publisher

## Creators of Distinctive Printing

Complete Mailing Service
Phone 3-1416

STAR BUILDING 20 MAIN ST. FAIRHAVEN

# DIRECTORY INFORMATION is "fundamental"...

# .... Give it EMPHASIS and COMPLETENESS

## *The Minimum Way In Alphabetical*

Jones Allen A (Miriam S) clk 78 Main h98 North
" & Co John Jones pres Karl Cyr treas ins 106 N Main (16)

## *In Classified Section*

**INSURANCE**

Ingram & Clark 17 South
Jack & Co 147 Mitchell
Jones & Co 106 N Main (16)

## *The Complete Way In Alphabetical*

Jones Allen A (Miriam S) clk 78 Main h98 North
**JONES & CO John Jones pres Karl Cyr treas insurance real estate and property management 106 N Main Rm 16 City Bldg tel 9-9999 see p 100**

## *In Classified Section*

**INSURANCE**

Ingram & Clark 17 South
Jack & Co 147 Mitchell
**JONES & CO** 106 N Main R 16 City Bldg tel 9-9999 see p 100
Also listed under
**REAL ESTATE**
**PROPERTY MANAGEMENT**
and other listings pertaining to the business

**"Fundamental Facts"—your City Directory registration**

**As important as the sign on your business, your letter head and publicity matter.**

**Portray your business in the "complete way" as shown above and with detail in the advertising spaces of the directory.**

**Ask our agent or write us how you may be completely and correctly listed in your directory.**

ANDREWS & PIERCE INC.
TRUCKING AND MOTOR TRANSPORTATION
Daily Service Between Boston, New Bedford, Fall River, Providence
HOME OFFICE 506 MIDDLE ST., NEW BEDFORD—Tel. 8-5805, Office 4-4714
Providence—189 Charles St., Tel. Dexter 4716 S. Boston, 56 Medway St., Tels. 4370—4371

MANNING'S

# Fairhaven Alphabetical Directory

# 1947

In this directory is included overflow population lying in Acushnet township contiguous to Fairhaven.

Copyright 1947, by H. A. Manning Co.

PUBLISHERS' NOTICE

The information in this directory is obtained as far as possible by actual canvass, compiled in a way to insure maximum accuracy. While the publishers will in no way be held responsible for any errors that may occur, they will be pleased to have any inaccuracies called to their attention, for correction in succeeding editions

**TO FIND A NAME YOU MUST KNOW HOW TO SPELL IT**

**There are many ways of spelling some names with practically the same pronunciation**

**Abbreviations**—FFD, Fairhaven Fire Department; FHS, Fairhaven High School; HV, Harbor View; NB, New Bedford; ND, North Dartmouth; PB, Pope Beach; SD, South Dartmouth; SN, Sconticut Neck

ABBREVIATIONS OF GIVEN NAMES

| | | | |
|---|---|---|---|
| Abraham | Abr | James | Jas |
| Alexander | Alex | Joseph | Jos |
| Alfred | Alfd | Katherine | Kath |
| Archibald | Arch | Margaret | Margt |
| Arthur | Arth | Michael | Michl |
| August | Aug | Patrick | Patk |
| Benjamin | Benj | Richard | Richd |
| Catherine | Cath | Robert | Robt |
| Charles | Chas | Samuel | Saml |
| Daniel | Danl | Solomon | Sol |
| Edward | Edw | Stephen | Steph |
| Elizabeth | Eliz | Theodore | Theo |
| Eugene | Eug | Thomas | Thos |
| Frederick | Fredk | William | Wm |
| George | Geo | | |

AANENSEN JOHN (Ellen) fisherman h89 Union
Aase Trygva (Nellie) fisherman h143 Pleasant
Abelson Rangvald (Ruth) fisherman h25 Water
Abrams John G emp Dept of Public Works r 19 Mill rd
" William J retired r19 Mill rd
**ABRAMS WILLIAM J JR (Katherine)prop Bristol County Blue Print Co and civil eng 558 Pleasant (432) h19 Mill rd**
Academy Building 143 Main
Accommodation Store Frank Lewis prop 18 Middle rd Ac
Acucena Ernest student r380 Main
" Manuel (Mary) emp B h380 Main
Acushnet Advent Christian Church Rev Everett E Pender pastor h368 Middle rd Ac services 3 p m SS 2:15 p m
" Cemetery George S Cobb supt Main opp Library
" Citizens Club The sec Henry Turek 164 S Main Ac
" Dairy Bar (Mrs M Cecila Braley and Mrs Hilarea Cote) 74 Main Ac
" Fire And Water District Allan L Rawcliffe clk-treas 208 S Main Ac
" Garage Raymond Burgess prop 150-152 S Main Ac
" Gulf Station (Norman W and Albert J Pepin) prop 156 Main Ac
" Hospital Assn Joel P Bradford medical supt 133 S Main Ac
" Methodist Church Rev Gerald C LaMotte pastor 67 Main Ac
" Paint & Hardware Mrs Louise A Bourgeois prop 113 Main Ac

**BRALEY'S BETTER DAIRY PRODUCTS**
**including**
**TEL. 8-5674 Chocolate Drink and Coffee Drink**

**ACUSHNET PROCESS CO mfrs molded rubber goods and golf balls main office Slocum Acushnet tel 5-7406 Golf Ball Division Acushnet Rubber Division 744 Belleville av New Bedford tel 9-6443 pres-treas Phillip E Young, v-pres F W Bommer, Thomas W Casey, asst-treas Mrs F M Stewart purchasing agt Frank A Jepson see p 106**
" Social Club Louis Gaudette, treas 103 S Main Ac
" town of accountant Mary Viera
" town of assessors Wm Fawcett Lucien P Poyant, Louis Gaudette office Town Hall
" town of board of health Joel P Bradford, Louise F Taber, Clement StAmand Jr
" Town of board of public welfare chr Henry L Guilbeault, Walton E Braley, Amedee Gautreau office Town Hall
" town of Burt Memorial School S Main Ac
" town of cemetery board Arthur L Tripp, Robert E Parker
" town of commissioners of trust funds Clovis Poyant, Norman LaBelle
" town constable William C Arnold
" town of fire dept chief Conrad H Gauttier 150 S Main Ac
" town of library trustees Norman LaBelle Leo Pineau
" town of Long Plain School Main Ac
" town of moderator Albert C A Langevin, George Doucette
" town of park comm Ovila Bouley, Valmore Gonneville
" town of Parting Ways School Main Ac
" town of police dept chief William C Arnold Main c S Main Ac
" town of Public Welfare social wkr Emile D Gonneville
" town of registrars of voters Joseph Rogers, Napoleon Poisson, Joshua M Geggatt
" town of school committee Arthur J Provost, Stephen Orlowski, Roger J Lienard
" town of schools Howard Marie S School Middle rd Ac
" town of selectmen chr Henry L Guilbeault Walton E Braley, Amedee Gautreau, office Town Hall
" town of supt of schools Albert F Ford office Parting Ways School
" town of supt of streets acting Wilfred LaPalme
" town of surveyors of lumber Geo Guerin,
" town of tax collector Allan L Rawcliffe office Town Hall
" town of town clk Allan L Rawcliffe office Town Hall
" town of town counsel FrenkFResendes Jr
" town of town hall S Main c Main Ac
" town of treasurer Allan L Rawcliffe office Town Hall
" town of tree warden George Boisclair
" town of water comm chr Henry L Guilbeault, Walton E Braley, Amedee Gautreau
" Welding Shop Henry A Lambert prop 157 S Main Ac
Adais Anthony bus NB h13 Manghan Way
Adams Archie h182 Middle rd Ac
" Peter J (Eva) emp Natl Pairpoint Co h 382 Sconticut Neck rd
Adshead Elsie M nurse 71 Fort r do
" Frank (Louise F) retired h71 Fort
" Harold F (Marion E) fore h76 Chestnut
" Jean Ann r76 Chestnut
" Marion E (Mrs Harold E)tchr NB Voc Sch h76 Chestnut
Affonce Anthony (Anna) filling sta attdt h71 Weeden rd
Afthemeades Steven (Rose A) fruit NB h44 Cherry
" Theresa clk NB r44 Cherry
Agnalt Theodore T (Lucy) acct RC&B r399 Washington
Aguiar John G (Libera) fisherman h7 Maple
Aiken Alice L wid Albert C h141 Washington
" Bartholmew retired h14 Oxford
" Milton G (Elsie) emp NB h342 Washington
" Warren V h141 Washington
Aikin Charlotte E wid James h66 Laurel
Ainsworth George T Jr (Pricilla) emp George Tripp r70 Bridge
" James T (Elsie A) h19 Morgan
**AKIN-DENISON CO Mrs Abbie H Nye agent 84 Green see top lines and p83**
Al's Package Store Alfred J Pacheco prop 360 Main
" Sea Grill William Bergeron prop 122 Main
Alberski Anna Mrs h26 Bardsley Ac
" Mieczlow (Lillian) prop The Kettle r50 S Main Ac
Albert Anthony A (Mary C) emp Pierce-Kilburn h26 Sylvia
" Manuel R (Isabelle) emp Swift & Co h726 Washington
" Walter farmer r726 Washington
Albertini Doris emp APCo r17 Roosevelt Ac
" Emily emp ACorp r17 Roosevelt Ac
" Eva emp Ac Process Co r17 Roosevelt Ac
" Louis (Rena) fisherman h17 Roosevelt Ac
Albino Gilbert (Anna) emp ACorp r14 Dover
" Joseph M opr h14 Dover
Albiston Thos W (Anna M) rivet mkr h338 Alden rd
Alden Edith S wid John H clk Bd of Selectmen h99 Pleasant
" George L (Emma) retired h254 Washington
" Mary emp ATCorp r99 Pleasant
" Ruth P sten ATCorp r99 Pleasant
Aldinger Clara mill opr r108 Adams
Aldrich Charles L (Josephine) emp RC&B h 29 James
Alexander Ernest retired h68 Slocum Ac
" Manuel P (Rose) wvr h47 Marguerite
" Stella mill opr r68 Slocum Ac
Alexion Alexander (Olive) h640 Walnut
" Lazrus (Angelina) r221 Green

Cherry & Co.
New Bedford's Leading Fashion Specialists and Furriers
Purchase & William Sts. Tel. 5-7881

" Markos (Vasiliki) prop Oriental Coffee House NB h221 Green
Alfonos Enos D (Noella) farmer h197 New Boston rd
" Enos F (Mary F) farmer h428 Washington
Alforo Charles (Anna) emp ACorp h24 Ash
Alfonca—see Alphonse
Allain Alcide (Sylvia) steamfitter h130 Randal Ac
" Bertrand emp MTD&MCo r229 Main Ac
" Gerald r299 Main Ac
" Henry M (Louise) supt Dawson's Brewery h229 Main Ac
" Maurice H mach ATCo r229 Main Ac
" Robert C r229 Main Ac
Allaire Edward C (Clarinda) mgr Puritan Grocery Stores 202 S Main Ac h151 do
Allard Armand (Ida) emp MTD&MCo h18 Seaview av SN
" Edwin B (Artimese) mach h113 Pleasant
" Jeanne M student r113 Pleasant
" Norman E (Lauriana) emp NB h16 Sea-View av ND
Allberry Dale E (Carol) r27 North
Allemao Antone USA r34 Lague Ac
" John r34 Lague Ac
" Jos r34 Lague Ac
" Zalmira wid Manuel h34 Lague
Allen Alton W (Eliz S B) h93 Fort
" Apartments Charles H Sisson prop 30 Main
" Arthur E (Rena) carp h42 Bridge
" Donald M student r93 Fort
" Edna M wid Dave h16 Cooke
**ALLEN GEORGE J (Nellie B) prop George J Allen & Co New Bedford h732 Sconticut Neck rd Sconticut Neck**
" Helen E wid James r70 Fort
" Jennie Mrs r62 Centre
" Joseph H (Florence W) auditor Town Hall h16 Cottage
" Leslie C (Gladys) USMS h52 Cedar
" Lillie B tchr NB h5 Lafayette
" Millicent D student r16 Cottage
" Stanley W emp Boston r93 Fort
" Warren L (Ethel F) carp r52 Cedar
Alley Florence P Mrs r60 Spring
Allison Doris sten APCo r106 Main Ac
" Robt (Lottie) loom fixer h106 Main Ac
Allmond Florence M wid Benj G h24 Cottage
" Myra E emp NB Kaplan Bros r24 Cottage
Almeida Agnes emp ATCorp r20 Hitch
" Antone L r10 Yale PB
" Delphine Mrs emp NB h152 Main
" Ernest J r20 Hitch
" John (Gloria) emp Sewer Dept h20 Hitch
" John (Evangeline) carp h56 Crompton Ac
" John (Mary) h38 Brown
" Manuel J (Conceicao) mill opr h30 Hitch
" Mary wid Antone h10 Yale PB
" Mary wid Auguste dom h20 Hitch
" Mary (Mrs Michael R) spinner h19 Deane
" Michael R (Mary) emp State Pier h19 Deane
" Roy (Mary) wvr h23 Bradsley Ac
" Sergio (Isabelle) emp RC&B h6 Deane
Almond Louis J (Anna B) emp Day's Electric Shop h57 Pleasant
Almy Tilson B (Rachel T) emp Rochester h 142 Main
Alphonse Antoine R (Antonia) lab h1 Mina
" Frank (Georgianna) mech h45 Ward Ac
Alua Julio (Jessie) mech Fall River h79 E Winsor
" Manuel (Honorina) weaver h337 Main
Alves Arnold emp ACorp r31 Narragansett blvd
" Delinda Mrs h13 Jean Ac
" Evelyn stitcher r13 Jean Ac
" George emp Wam Mills r44 Elizabeth
" Jas R (Leonora M) emp ACorp NB h31 Narragansett blvd
" Manuel (Emily) emp NB h44 Elizabeth
" Manuel Jr emp Wam Mills r44 Elizabeth
" Manuel F fisherman h479 Main
" Thomas V (Ethel) gro 49 Spring 16 Terry
Amaral Alexandria (Mrs Jos Jr) waitress h30 Spring
" Alfred emp APCo r110 Washington
" Antone opr r49 Anthony Ac
" Antone fisherman r69 Pleasant
" Antone A (Anna) painter h417 Main
" Antone P (Alexandria) retired h22 Alpine av
" Antone P Jr mill opr r22 Alpine av
" Augustin (Rose) retired h184 Middle rd Ac
" Dennis r69 Pleasant
" Ernest (May) bus NB h143 Washington
" John (Rose) mill opr h75 Sycamore
" Joseph emp NB r184 Middle rd av
" Joseph (Sophie) r75 Sycamore
" Joseph (Sarah) driller h716 SN rd
" Joseph C h8 Veranda av
" Joseph E (Mary E) retired h69 Pleasant
" Joseph J (Alexandria) fisherman h30 Spring
" Laura emp GFCorp r69 Pleasant
" Lilly wid Manuel h393 Main
" Manuel mill opr r184 Middle rd Ac
" Manuel (Aurora) carp h10 Ellis av
" Manuel E r69 Pleasant
" Manuel R (Georgana) emp FCMills h49 Anthony av
" Mary wid Manuel h110 Washington
" Mary E emp ACorp r69 Pleasant
" Richard fisherman r30 Spring
" Robert USN r30 Spring
" Virginia opr r8 Veranda av
American Building 352 Main
" Legion Hall 54 Main
Ames N Fred student r67 Church
" George B (Helen S) floor mgr APCorp h9 Fort
**AMES ROGER H (Clara C) claim mgr American Mutual Liability Ins Co of Boston h67 Church**
Amiro Mary Mrs r17 Garrison
Anahory Mary Mrs r98 Adams
Ancelmo Alexander student r7 Hitch
Andersen Albert (Lydia) emp NB h13 Elm av
" Martin S (Agnes) fisherman h23 Main

AKIN-DENISON CO. Coal, Coke and Fuel Oil

Anderson Einar (Martha) fisherman h37 Hedge
" Julia wid John E nurse Ac Hospital r23 Slocum Ac
" Marjorie Mrs sten Casey Boat Yd h182 Main
Anderton John H eng NB h89 Middle
**ANDRADE ANTONIO E mgr Federal Real Estate Exchange New Bedford r56 Bay View av**
" Arthur (Rose) mill opr h14 Magnolia av
" Edmund USA r56 Bay View av
" Frances r18 Bryant la
" Frank emp Rodmand Bottling Co r18 Bryant la
" George (Gertrude) emp NB r469 Main
" Jacintha emp ATCo r30 Maitland
" John (Mary) cook h25 Mangham Way
**ANDRADE JOSEPH G prop Spring Street Auto Service Station h18 Bryant la tel 2-9615**
" Jos G mech r18 Bryant lane
" Julio (Emily) emp Revere Copper & Brass h30 Maitland
" Manuel (Mary) mill opr h22 Harding rd
" Manuel J (Mary) lab h469 Main
" Mary fish cutter r469 Main
" Michael G farmer h18 Bryant la
" Rose (Mrs Arthur) emp NB Shirt Factory h14 Magnolia
" Victor lab r25 Manghan Way
Andrews Albert (Louise) h12 Terry
" Anthony (Frances) emp ACorp h29 Elm av
" Frank h100 Christian
" Frank P r24 Mulberry
" John (Mary) mill wkr h31 Slocum Ac
" John (Beatrice) lab r75 E Winsor
" Joseph (Mary) emp St Luke's Hosp r29 Elm av
" Joseph Jr (Mary P) emp ACo h71 Sycamore
" Manuel (Mary) real estate 45 Huttleston av h do
" Mary (Mrs John) emp Soule Mills h31 Slocum Ac
" Mary C wid Joseph h49 Narragansett blvd
" Muriel emp ACorp r75 E Winsor
" Palmyra emp NY City r340 Main
" Sumner W (Lucy A) clk NB PO h85 Spring
" Winifred M Mrs pkr r24 Mulberry
Anesti Anna emp Wash DC r12 Shaw rd
" Charles (Anastasia) prop East Fairhaven Peoples Mkt h12 Shaw rd
" Ernest clk r12 Shaw rd
" Lucy A r12 Shaw rd
" Marie clk r12 Shaw rd
Anglin Mary r136 Chestnut
Animal Rescue League Robert J Robinson agt 358 Middle rd Ac
Ann Margaret Studio Rufus M Rezendes prop photographers 124 Main
Anthony Fred (Mary) h402 Main
" John B (Delinda) lab h33 Christian
Antone Harry emp APCo r29 Slocum Ac
" John (Deolinda) elec h16 Boylston Ac
" Joseph (Mary) retired h29 Slocum Ac
" Mary (Mrs Joseph) emp Nonquitt Mills h29 Slocum Ac
" Michael student r29 Slocum Ac
" Peter emp Fall River r29 Slocum Ac
" Rachel emp APCo r29 Slocum Ac
Anuszczyk Edmond emp Middleboro r10 Boylston Ac
" Leon (Wanda) lab h10 Boylston
" Leon Jr r10 Boylsron
" Wanda (Mrs Leon) emp CDECorp h10 Boylston Ac
Applin Laura T wid Henry G h74 Centre
Araujo Mary emp ATCorp h87 Pleasant
Arbogast Ustus (Margaret) lab h919 Middle rd Ac
Archambalt Arthur (Mary J) r46 Cherry
Archambault Edmund (Dorilda) retired h16 Mozart
" Raymond (Marion) h72 Adams
" Roger r16 Mozart av
" Valmore J (Mary F) whlsle meat jobber h21 Huttleston av
Arcouette Armand (Ruth H) farmer h581 Middle rd Ac
Arey Clarence W music supvr F Pub Schools res NB
Armbruster Geo (Kath) jan Town Hall h40 Centre
Armitage Geo B (Grace) clk NB h6 Lafayette
" Grace (Mrs Geo B) clk NB h6 Lafayette
" Nelson (Makine) chemist h2 Lafayette
Armstrong Nora L Mrs h21 Bridge
Arnold Chas H (Delia C) h79 Laurel
" Frederick E (Mary H) h56 Elm av
" William C chief of APD h656 Main Ac
Arquin Joseph N (Rita) mill opr h49 Hope Ac
Arruda Antone mech r24 Blackburn
" Antone S (Henrietta) carp h5 Summer
" Cecilia r24 Blackburn
" Gilda r24 Blackburn
" John (Angeline M) r129 Adams
" Manuel P (Mary) 3rd hand Gosnold Mill h24 Blackburn
" Margaret mill opr r24 Blackburn
" Virginia r24 Blackburn
Arsenault Antoine (Alma) fore h313 Alden rd
" Aural (Mary) emp Almeidas Bus Co r13 S Main Ac
" Mary presser r313 Alden rd
" Roger USN r313 Alden rd
Arseneau Earl A L USA r7 St Mary's
" Evelyn shop wkr r7 St Mary's
" Joseph W (Pearl) stone mason h7 St Mary's
" Margaret emp RC&B r7 St Mary's
" Walter O USA r7 St Mary's
Art's Variety Arthur Dumas prop 79 Pleasant
Arudell William (Margaret) emp JCRCo h18 Harvard SN
Ashley Beatrice V r31 Cleveland Ac
" Elton A (Susan H) h117 Main
" Forrest I (Bertha) carp h31 Cleveland Ac
" Imogene wid Simeon P h386 Main
" Octavia wid Clifton r84 Fort
" Percival L (Mary E) prop Ashley Sanitarium h59 Main Ac

New Furs of Every escript ion made to your order

FUR HOUSE OF SIDNEY
FUR SPECIALISTS SINCE 1914
252 UNION ST. TEL. 2-7392

The Only Exclusive Fur Shop that has Scientific Cold Storage on Premises

" Sanitarium Percival Ashley prop 57 Main Ac
" William C (Joanne M T) farmer h157 Middle rd Ac
Aspden Leonard (Sarah E) opr h955 Middle rd Ac
" Martin C (Gertrude C) emp Soule Mill h23 Oak
Astin Charles E (Gladys L) gardener h10 Washington
" Donald W (June) mach h22 Bryant la
" Herbert M lab h89 Spring
" William H (Alice E) emp ATCorp h89 Spring
" —see Austin
Astley Wm retired h29 Jean Ac
Atkinson Claude S (Florence E) fisherman h 19 Huttleston av
Atlas Tack Corp mfrs 85 Pleasant pres gen sales mgr Sherman H Bowles, treas Sidney R Cook, asst treas pur agt James A Mc Carthy
Atsatt John T (Wealtha) retired h18 Cedar
" Aubin Harry C (Agnes) ins adj h26 Washington
Aubrey Alexandria Mrs h44 Veranda av
" August mill opr h44 Veranda av
Audet Louis F (Adelina) eng h16 Saucier Ac
Audette Edw (Jenny) lab h29 Water
" Florida J (Yvonne B) h12 Union
" George (Agnes) pntr h5 Morgan
" Laurent W emp Monarch Wash Suit Co r12 Union
" Lorenzo (Ruth) milkman h9 Bardsley av
" Peter (Doris) mill opr h Jenney la
" Ulric Jr (Diana L) emp Hill & Cutler h260 Main
Augier Mary emp Monarch Clothing Co r24 Ash
August Antone (Victoria) lab h10 Park av
" Joaquim (Mary) slsm h345 Bridge
Augusta Manuel R (Bertha K) carp h35 Green
Augustina Antone F (Wilhemena P) carp h9 Manghan Way
Austin Albert USN r13 Hope av
" Esther A office sec r544 Washington
" Gertrude M wid Albert L h57 Sea View av
" Manuel (May) lab h13 Hope Ac
" Nellie P wid George A r67 Mill rd
" Reuben A (Minnie C) foreman h544 Washington
" —see Astin
Avelar Ernest (Gertrude) carp h rear 570 Bridge
" Gilbert student r rear 570 Bridge
Avellar Gerald E (Eva M) slsm h758 Washington
Avery Alfred (Emily) r175 S Main Ac
" John L h128 John Ac
" Mabel P wid James F h192 Main
Avila Alfred M fireman h71 Weeden rd
" Andrew (Claire M) emp MTD&MCo h25 Brown
" Barbara J bkpr ATCorp h37 Mulberry
" Frank (Margaret) emp RC&B h7 Magnolia av
" H Rodman emp Silsby's Sale Maker r37 Mulberry
" Henry C (Mary) farmer h71 Weeden rd
" John C (Hazel H) elec eng NBG&ELCo h37 Mulberry
" John M gardener r71 Weeden rd
" Manuel (Edna) metal wkr h25 Newbury av
Avilla Anthony R emp NB r35 Fort
" Antone M (Anna) lab h244 Main
" Antone E (Isabelle A) emp NB h35 Fort
" Charles (Rose C) slsm h33 Mulberry
" Manuel V (Mary) lab h70 Elm av
Axtel Carson A (Laura M) elec NB h33 Main
" Charles F (Mildred A) correction officer h211 Main
" G Moody (Thelma) chemist h63 Washing ton
Aylward Richard retired h570 Washington
Ayotte Amanda Mrs r24 Wing rd Ac
" Edouard G (Ida M) grocer 143 Main Ac h do
" Ernest (Margaret R) lab h4 Dayton Ac
" Napoleon h24 Wing rd Ac

BABB IVA D wid George H A r234 Main
" Ruth M r234 Main
Babbitt Arthur retired h221 Main
" Bros Frank M Babbitt prop Machinery mfrs 10 Water
" Frank M (Grace C) prop Babbitt Bros res Westport
**BABBITT ISAAC N (Eva F) treas-gen mgr Babbitt Steam Specialty Co and pres New Bedford Board of Commerce New Bedford h20 Fort tel 2-7287**
" John student r51 William
" Mabel E wid Joseph W h21 Gilbert SN
" Raymond T (Fannie E) slsm 55 S Water NB and capt Engine Co 5 h71 Akin
" Raymond W r71 Akin
Babe's William T Hernon prop fisherman supplies 2 Middle
Babineau Augustus (Ellen) lab h94 Sycamore
" Orias (Fedora) millwright h44 Veranda av
Babola Edward M (Lucy A) emp Frates Dairy r5 Cottage
Bachand Gerard (Bertha) emp Mutual Fish Co h12 Winsor
Bachman George (Fern) emp RC&B h56 Oak av
Baer John (Mabel) emp Glennon Roofing Co h35 Bay PB
Bagley Thelma B Mrs dist nurse res NB
Bailey Annemarie E tchr FHS Addition r146 Main
**BAILEY PERRY O (Eleanor) mgr Walter P Bailey New Bedford h229 Adams**
**BAILEY WILLIAM M (Anita) v-pres chief Engineer Cornell Dubilier Electric Co New Bedford h23 Fort**
Bailie Alfred E (Julia) farmer h127 New Boston rd

**BUSH & CO., Inc.** - *CLEANERS* -
ESTABLISHED 1835
Millicent C. Monti, Mgr.
Office, 12 Pleasant St. Tel. 5-7803
Plant at No. Dartmouth, Tel. 3-0692

Baker Arthur F (Mary A) steamfitter h149 Main
" Charles R retired h31 Tabor
" Cora E wid George L r15 North
" Eliza A wid John J r103 Fort
" Florence stn r31 Tabor
" Fredk S H Victoria) inst NB h1 Wood
" Gordon S emp NET&TCo r1 Wood
" Harold C carp r31 Tabor
" John L emp Fn Water Co h121 Worden rd
" Leslie W (Dorothy C) carp h80 Chrstnut
" Lorenzo D (Agnes E) carp h19 Mulberry
" Lloyd D USA r31 Tabor
" Westley (Vera) steamfitter h149 Main
Balaguer John E (Bertha) mgr S S Kresge's h138 Pleasant
Baldwin Benjamin h Rogerson av Ac
" Edward G Jr (Edna B) painter 36 Spring h do
" Ernest H (Elsie) pntr 36 Spring h1 Mulberry
" Harold P (Agnes) pntg cont h30 Lafayette
" Harold P Jr painter r33 Lafayette
" Richard R (Pearl) h110 Farmfield
" Stanley C emp HMfgCo r36 Spring
Ball James T (Elsie) mech h19 Berard Ac
" Jean r241 Adams
" Thomas P mgr N Fn Sea Grill r241 Adams
Banat Joseph (Katherine) mill wkr h177 Nye's la Ac
" Michael emp ACorp r177 Nye's la Ac
Bancroft John J (Susan) h94 Farmfield
" Susan (Mrs John J) mill opr h94 Farmfield
Bangs Clarence I (Nella B) slsm Dunham Bros Brattleboro Vt h185 Laural
" David H (Elizabeth E) r27 Fort
Banks Charles woodwkr h18 Oxford
" Raymond S r18 Oxford
Banquet Hall Town Hall Bldg
Baptist Mary L wid John r10 Atlas
Baptiste John L (Eugenia) h50 Spring
Baranowski Alphonse S lab r22 Winsor
" Catherine M Mrs h22 Winsor
Barber Ernest L (Louise B) emp Guisti's Baking Co h47 Huttleston av
" Jean bkpr NBG&ELCo r129 N William
" John R (Ruby R) emp NBG&ELCo h129 N William
" Sarah r111 N William
Barbour Jessie M h27 Cherry
Baroza Anthony J r19 Brown
" Antone C (Angelina) 3rd hand W Mills h 19 Brown
" James (Lydia) fisherman h103 Centre
" Manuel (Lena) 3rd hand h24 Hope Ac
" Manuel (Rose A) mill opr h13 Harding rd
" Marie wid Joseph r19 Brown
" Mary (Mrs Angelo) h474 Sconticut Neck rd S N
Barcellos Frank (Mary) farmer h459 Bridge
" Louis h46 SN rd SN
" Peter caretaker r301 Washington
" Rita L r46 SN rd SN
" Rose A Mrs matron-supt Fairhaven Infirmary h301 Washington
Bardsley Lorainc L hskpr 109 Bridge r do
Bariteau Henry (Alvina M) tire recapper h 99 Centre
" Honore (Lillian) opr h6 Golf SN
Barker Edmond emp Trust for Savings NB h207 Main
Barlow Arthur J emp CSCo r187 Huttleston av
" Donald H emp ACorp r187 Huttleston av
" Doris R emp ACorp r187 Huttlrston av
" Edith nurse 14 William h do
" James W (Bertha E) mill opr h37 Berard Ac
" John M landscape gardener r187 Huttleston av
" Robert H (Ethel M) sta fireman h187 Huttleston av
" Robert H Jr emp MTD&MCo r187 Huttleston av
Barnes Herbert (Lily) agt Met Life Ins Co NB h23 Oak
Barney Albert J USN r21 Middle
" Herbert H (Alice) emp Peirce & Kilburn h21 Middle
" John I (Gertrude) jan 3rd dist court NB h63 Spring
" John J Jr USN r63 Spring
Barnicle Joseph D (Marion E) mill ope h65 Gelette rd
" Robert J emp C F Wing Co r65 Gelette rd
Baron Caesar (Josephine) slsm h26 Enos Ac
" Joseph (Statia) emp MTD&MCo h18 Dover
" Stanley J (Florence) mach h26 Garrison
" Walter r6 Winsor
Barr James C (Dorothy) mgr Seven Up Bottling Co h6 Middle
Barrett Doris R sten Humphrey & Covell r 138 Alden rd
" Milton emp MTD&MCo r38 Larch av
" Roland O USACorp r138 Alden rd
" Samuel C (Laura) blacksmith Alden rd h do
" Sarah A Mrs r170 Sconticut Neck rd S
Barros John (Mary) cook h55 Pleasant
" Joseph mill opr h30 Clifford Ac
" Mary (Mrs John) dom h55 Pleasant
Barrows Alice Mrs r171 Center
" John A (Mary M) opr h32 Shaw rd
Barry John D tailor 250 Purchase NB h34 Spring
" Richard F retired h Rogerson av Ac
Barstow Barbara J musician r10 Mill rd
" Herbert L (Madeline F) slsm h10 Mill rd
" Judith L student r10 Mill rd
Barteau Francis C Mrs h36 Huttleston av
Bartlett Arthur (Sarah) emp NB h9 Rodman
" Clarence (Emily) emp Atlas Tack Co h75 Adams
" Clarence (Veronica) emp ATCorp h137 Laurel
" Edmund emp Kilburn Mill h9 Rodman

Oil Burners
Home Insulation
Call 6-8543-4

HATHAWAY OIL CO., INC.
NEW BEDFORD, MASS.

For
Fuel Oils
Call 7-9481-2

" Manuel (Anna) fireman h141 Laurel
" William (Elizabeth H) mill opr h18 Rotch
Bassett Alan O (Barbara A) USCG h54 William
" George A (Eleanor C) mach h34 Rotch
" George A Jr (Barbara) emp D N Kelley Co r34 Rotch
Bastarache Albert (Mary) emp ACorp h30 Slocum Ac
Bastien Normand C (Pauline M) prop Bastien's Atlantic Service Sta h58 Howland rd
" Raymond G (Marion E) clk h251 Green
Bastien's Atlantic Service Station Norman C Bastien prop 47 Howland rd c Sycamore
Bates Albert (Sarah) emp Fall River h10 Wood
" Edith (Mrs Howard) stitcher h79 Chestnut
" Harold (Helen) foreman mech h68 Jean Ac
" Howard (Edith) emp Newport RI h79 Chestnut
Battaini Ambrose J (Mary H) emp NET&T Co r33 William
Battistelli Alice student r33 Atlas
" John (Mary) (Nye's Store) res New Bedford
" Joseph r33 Atlas
" Joseph F (Beatrice M) prop Joe's Service Station h11 Stone
" Peter (Julia) emp Kilburn Mill h33 Atlas
Batty William (Ellen) r22 Garrison
Bauer Andrew drill mkr h28 Hedge
" Joseph R (Marie L) mill opr h24 Slocum Ac
Bauldry Juliette wid Lyman C h69 Green
Baylies Mary Mrs r84 Fort
" Wallace B (Helen A) slsm NB h26 Laurel
" Wallace B Jr r26 Laurel
Beals Brayton (Doris A) plmbr NB h700 SN rd SN
" Charles K (Leola F) emp Allen Co h99 S Main Ac
" George USA r700 SN rd Sn
Beard Paul M (Nancy J) slsm r34 William
Beauchaine Zepherine wid Joseph h6 Grant Ac
Beaudry Romeo (Marie Z) rope mkr h619 Gelette rd
Beaulieu August W (Annie) pipe fitter h20 Grove PB
" George (Jeanne) clk r16 Saucier Ac
" Leah wid John r47 Manhattan av PB
" Lorenzo (Juliette) saw filer and emp State r206 S Main Ac
" Louise emp ACorp r20 Grove PB
" Mary L wid Pierre W h206 S Main Ac
" Romeo (Jeannette) prop Romeo's Package Store h268 Main Ac
Beaumont Edwin S (Mabel) foreman NB Cotton Mill h49 Wilding
" Walter C r49 Wilding
Beaunoyer Arsene emp 270 Main Ac r268 do
Beauregard Alfred lab r36 Hathaway rd Ac
" Julia P wid Lucien r301 Washington
Beckett Peter fisherman r47 Sycamore
Beckwith Richard A (Marguerite) slsm h115 Green
Bedard Aldie (Helen) emp NBG&ELCo h39 North
" Edward C student r39 North
Beer Eric (Alice) physician 146 Main h do
" Klaus Mrs r146 Main
Beetle Carl N boat bldr h475 Washington
Begin Joseph O (Imelda L) cont 42 Brown h do
Balanger Anita (Mrs Eugene) emp JIPInc h 21 Slocum Ac
" Eugene (Anita) roofer h21 Slocum Ac
" Irene Mrs dressmkr h73 Sycamore
" Pierrette emp Economy Blouse Mfg Co r17 Main Ac
Belcher Clifford (Marion) foreman MTD&M Co h137A Berenese SN
" Lawrence W (Elizabeth) emp Frank C Taylor Inc h64 Main
" Minnie E wid Ernest W r64 Main
Bellavance Imelda H emp APCorp r33 Union
" Roland F (Pauline) USN r33 Union
Bellevue Alfred farm hlpr r247 Main Ac
" Edward G (Albertine) carp h247 Main Ac
" Joseph R r247 Main Ac
" Theresa Marie r247 Main Ac
Belli Joseph (Mary) emp Salvati's Grocery h 17 Morgan
" Mary (Mrs Jos) emp NB Shirt Co h17 Morgan
Belliveau Alfred M (Monica) emp APCo h33 Winsagansett av SN
" Anthony (Yvonne) carp h23 Nye av Ac
" Helen emp APCo r35 Nye av Ac
Bellotti John E (Louise F) mach Casey's Boat Yard h69 North
Ben's Auto Supply Benjamin S Kauffman prop 118 Main
Benac Albert F r47 Cedar
" Emile mill opr r14 Jean Ac
" George (Rosanna) fisherman h47 Cedar
" Joseph (Helen) h24 Jean Ac
" Roger mill opr r14 Jean Ac
Bender Charles J (Phylis L) chauf UStRy h 305 Main
Benjamin Philidor (Rosanna) grocer 398 Main h do
" Wilfred (Edith M) prop Paramount Rest NB h125 Adams
Bennett Albert N (Thelma V) asst postmstr PO h133 Chestnut
" Bradley USN r120 Pleasant
" Clarence W (Margaret L) dental supplies NB h120 Pleasant
" Eliot C emp Leach r168 Main
" Kenneth E (Carolyn) chem RC&B h53 Church
" Lawrence W student r120 Pleasant
" Mary E nurse King's Daughters Home for Aged r62 Centre
" Merton E (Alberta T) fur rpr NB h168 Main
" Mary L emp ATackCorp r120 Pleasant
" William (Margaret) mach hlpr h305 Main
Benoit Alfred B (Rosanna) farmer h1 Bates

DELANO

"YORK HEAT" OIL BURNER
NORGE APPLIANCES and
Plumbing and Heating

135 GRINNELL TEL. 7-9445

Benoit Alfred E (Jeannette F) milk dealer 62 New Boston rd h770 Washington
" Antonio (Edna) mill wkr h29 Cleveland Ac
" Edward (Evelina) emp Wam Mills h30 Davis
" Frank C (Alexandrine) emp RC&BCo h8 Dover
" George (Helen) mach h257 Adams
" Henry L (Ella M) emp RC&BCo r37 Wilding
" Joseph retired r37 Wilding
" Roland (Rolande) emp GMfgCo r107 Main Ac
" Roland (Theresa) mill opr h7 Slocum Ac
" Rose Mrs mill opr r403 Main
" Square Barber & Beauty Shop Joseph R Torres prop 344 Main
" Theresa clk r8 Dover
" Ulric A (Mildred) prop Regan's Market h6 Winsor
" William A (Alice B) truck driver h297 Main
Benson Addie F h580 Washington
" Colby H (Julia) forman NB h89 Fort
" Colby H Jr chemist r89 Fort
" Louise emp RC&B r89 Fort
" Mary L L Mrs r125 N William
" William student r89 Fort
Bent Jos (Marie) comber tender h9 Brown
" Marie (Mrs Jos) framer h9 Brown
Bento Amelia wid Frank r69 Adams
Benton Domingo S (Rose) prop Benton's Greenhouse and prop Fairhaven Greenhouse h441 Washington
Benton's Greenhouses Annex Domingo S Benton prop 187 Alden rd and 441 Washington
Benz Marjorie L student r21 South
Berard Alfred P (Doris D) bkbndr NB h40 Pleasant
Berg Barbara tchr Edmund Anthony Jr Sch res NB
" Bertran (Beena) fisherman h37 Centre
Bergeron Albert J (Helenda) emp Hangar Cafe h191 S Main Ac
" Armand (Beatrice) carp h5 Boylston Ac
" Arthur J (Alice) prop Hangar Cafe h201 S Main Ac
" Oliva J (Georgette) emp Hangar Cafe h38 Nye av Ac
" Raymond emp Hangar Cafe r201 S Main Ac
" William (Rose) prop Al's Sea Grill and prop Bill's Cafe h56 Slocum Ac
Bernard Albert W (Amelia) emp Palmer-Scott h25 Newberry av
" Amelia (Mrs Albert) emp FCMills h25 Newberry av
" Armand A (Catherine) truck driver h42 Roosevelt Ac
" Stanislaus chaplain r382 Main
Bernardo James r60 Pembroke av Ac
" John r60 Pembroke Ac
" Mary Mrs h60 Pembroke av Ac
Bernier Aurea (Mrs Omer) mach opr h72 Hope Ac
" Omer (Aurea) truck drvr h72 Hope Ac
Berry Daniel (Amelia) h39 Nye's la Ac
Bertalotto Vincent (Antoinette) glazier h11 Middle rd Ac
Bertrand Estelle emp APCo r190 Main Ac
" Eugene mill opr r190 Main Ac
" Eugenie wid Hormidas h190 Main Ac
" Maurice (Eliza) emp Wareham h23½ Slocum Ac
Berube Ernest L (Kazie) emp NBG&ELCo h 22 Boylston Ac
Beserra Antone (Seraphine) retired h37 Jerusalem rd SN
Besser Allen D (Alice) designer h10 Cooke
" Bertie W (Ada J) emp APCo h169 Washington
" Edward L Jr (Mary S) overseer Fiske Mill h178 Main
" Eldred E (Madeline) mast mech Wamsutta Mill h36 Washington
" Melissa H emp Home for Aged r62 Centre
" Neil K emp RC&B r36 Washington
" Raymond G (Louise) teller First Nat Bank of NB r219 Main
" Ruth student r178 Main
Bessette Arthur R (Mary) taxi driver h43 Wilding
" —see Bassett
Beswick Arthur dist supvr NET&TCo h614 Washington
" Thomas (Maud) emp Hawes-Beswick Heating Co NB h87 SN rd box 92A EF
Bethlehem Norwegian Lutheran Church 37 North Rev Karl M Raneoy pastor SS 10 and Morning Worship 11 a m evening services 7:30 p m
Bettencourt Alvina wid John h95 Main
" Antone (Josephine) h37 Nye av Ac
" Antone (Mary) lab h11½ Main Ac
" Aurore (Mrs Joseph G) prop North Fairhaven Market res NB
" Charles (Doris) clk h7 Summer
" Frank E (Dorothy M) emp Casey Boat Building Co h111 Main
" George emp Dartmouth r37 Nye av Ac
" Jerry emp ACorp r37 Nye av Ac
" Joaquim (Mary) farmer r83 James Ac
" Joaquim (Josephine) retired h83 James Ac
" Joaquim (Rose) retired h60 Slocum Ac
" John J (Ann) emp ATCorp r17 Egypt la
" Joseph L mill opr h7 Walnut
" Joseph S mill opr r145 Laurel
" Josephine (Mrs Antone) emp APCo h37 Nye av Ac
" Mary J wid Frank S h145 Laurel
" Rose emp ACorp r37 Nye av Ac
Bibby William (Margaret) emp FCMills h7 Dover
Bibian Alfieri E (Alice L) bus NB h62 Fort
Bichel Anna wid Joseph h284 Middle rd Ac
" Edward (Jennie) farmer h282 Middle rd Ac

**HEMINGWAY BROS. INTERSTATE TRUCKING CO.**
General Office and Terminal 438 Dartmouth St. Phone 5-7841, 5-7842 and 5-7843, see p 132
Daily Motor Trucking Throughout New England, New York and New Jersey

" Joseph Jr milk dealer 284 Middle rd Ac r do
Bill's Cafe William Bergeron prop 77 Slocum Ac
Bilsborrow Joseph A (Maria) emp ATCo h41 Bridge
" Maria (Mrs Joseph ) nurse 41 Bridge h do
Binden Ida M wid Oliver L h146 Adams
" Ralph (Florence) mill opr r146 Adams
Birtwistle Christopher J (Roby P) assessor and fence viewer Town Hall h122 Pleasant
" Thomas retired h94 Washington
Bisaillon Adelard (Eva) auto rpg 653 Washington h do
" Angelique wid Domino r31 Hitch
" John M emp Taunton r653 Washington
" Romeo (Juliet) r653 Washington
" Zephire L r653 Washington
Bisailon Dorothy bkpr h21 James
Bisbee Delmar (Helen) emp NB Amusement Co r38 Laurel
Bismore Georgette wid Raphael r70 Jean Ac
Bissonette Albert J (Laura) emp RC&B h32 Jesse
" Arthur h6 Clarke
" Beatrice dom h65 Sycamore
" Edward (Jenena) emp RC&B Inc h37 Central
" Ludger (M Josephine) opr h403 Main
" Lyle sheet metal wkr r65 Sycamore
" Marcel V (Ida) mach h20 Middle rd Ac
" Roger L (Irene) bus NB h32 Hathaway PB
Black Agnes H bkpr NB h129 Green
" Craig M (Murrel) slsm h51 Walnut
Blackburn Charles H slsm h22 Sedgewick rd SN
" Clyde emp MTD&MCo r32 Spring
" Ethen (Mrs Thom I) emp Venetian Blinds Co r14 Jefferson
" Thomas I (Ethen) clk r14 Jefferson
" Thomas T (Gertrude E) h14 Jefferson
" William J (Frances) lab h80 Lambert Ac
Blackett Ernest (Mildred) painter h10 Morton
Blackwell Annie E wid Frank L h209 Main
" Malcolm G lab r209 Main
Belgden Martin r57 Main Ac
Blaha David mach r24 Winsor
" Norman U student r24 Winsor
" Otto J (Alice E) loom fixer h24 Winsor
Blaisdell Esther tchr NBHS r10 William
Blaise Joseph (Irene) opr r187 Hathaway rd Ac
" Jules (Jeanne) mech h183 Hathaway rd Ac
" Lucy Mrs h187 Hathaway rd Ac
Blake James E (Marjorie) letter carrier h113 Francis Ac
" Mary r71 Centre
" Octave pres CDECorp Sum res 74 Fort
Blanche's Beauty Shoppe Blanche V Saucier prop 102 Main Ac
Blanchette Albert emp RC&B r240 Main
" Monica wid Albert r240 Main
" Omer H (Lydia) lab h448 Main
Bleakeley Mary Mrs h115 Main
Bliven Arthur A (Carrie O) emp APCo h20 Winsor
Blossom Anna H tchr Hanover NH r565 Washington
" Clarence L fireman FFD r565 Washington
" Lewis F (Ella H) farmer h565 Washington
Blouin Jeannette E bkpr r26 Rivet
" Joseph P (Evelina C) carp h26 Rivet
" Jules A mech r26 Rivet
" Norman J ship wkr r26 Rivet
Blue Bleach Mfg Co Conrad E Letendre prop 209 Peckham rd Ac
Bluestone Quarry Co Inc John F Hatch treas-mgr 72 S Main Ac
Blum Edward (Lena) prop Fairhaven Shoe Repairing h29 Main
" Joseph r29 Main
Boardman Edith M Lab tech r7 Nye's la Ac
" Horatio W (Edith) asst supt Boston Mutual Life Ins Co h7 Nye's la Ac
" Millicent C phone opr NET&TCo r7 Nye's la Ac
Bob's Radiator Shop Edwaed Gagnon prop 106 John Ac
Bochman Paul (May) lab h11 Lucier Ac
Bochman's Service Station Fred Lacherite prop 25 Howland rd
Bodner Joseph (Hilda) truck driver h431 Main
Bodzioch Stanley (Julia) cabinet mkr h10 Deane
Boisclair Antonio (Alexandrine) truck driver h11 Saucier Ac
" Armel truck driver r11 Saucier Ac
" Aurele mill opr r11 Saucier Ac
" Ernest h6 Grant Ac
" George A (Dorothy) emp West Island h16 Saucier
" Marcel truck driver r11 Saucier Ac
Boissonneau (Aurele C) milliner NB h4 Grant Ac
Boisvert Ernest D (Bertha) emp RC&B hoff Hathaway rd Ac
" George S h46 Veranda av
Boivin Aldei (Anna) lab h14 Oak
" Doris (Mrs Napoleon) emp NB Pocketbook Co h14 Oak
" Mira wid Edward h14 Oak
" Napoleon (Doris) emp NR Coal Co h14 Oak
Boland Edward J (Maude C) eng h35 New Boston rd
Bold Dorothy emp RC&B r24 Francis
" Edith phone opr NET&TCo r24 Francis
" Milton L (Marion) (EPHirstCo) h24 Francis av
Bolpe Albert (Irene) designer Monarch Cloth Co h5 Lafayette
**BOMMER F W (Doris) v-pres Acushnet Process Co res Marion**
Bond Marina wid Adam h31 Wilding
Bonito August (Theresa) jeweler h8 Morton
" Victor lab r8 Morton

# STANLEY OIL CO.

FUEL OIL - GASOLINE - GREASES

480 MT. PLEASANT ST. DIAL 2-4164—2-4479


Bonneau Raymond (Beatrice A) prop Ray's Paint & Hardware h367 Main
" Wilfred C prop Spinsol Bleach Co res NB
Bonneville Henry Jr (Blanche) mill wkr h5 Cushman Ac
Bonney Wilma r45 Pleasant
Bonnyer Armand (Mildred) emp RC&B h15 Florence
Bonville Alfred F (Bertha M) prop Bonville's Cash Market h73 Jean Ac
" Alfred H clk Bonville Cash Mkt r73 Jean av Ac
" Bertha M (Mrs Alfred F) bkpr 161 S Main Ac h73 Jean Ac
" Eugene O(Clara)shearer NB h138 S Main Ac
" Henry (Blanche) loomfxr h5 Cushman Ac
Bonville's Cash Market Alfred F Bonville prop 161 S Main Ac
Booker Joseph H (Clara P) emp NET&TCo h58 S Main Ac
Booth Allen G emp Booth Furniture Co r31 Green
" Charles D (Booth Furniture Co) h82 Washington
" Fredk W (Mary B) clk PO h243 Main
" Jas H (Isabel B) (Booth Furniture Co) r 82 Washington
" Madeline E Mrs h31 Green
Borden E Louise Mrs USANC r23 Taber
" Oliver (Nellie F) emp RC&B h2 Oxford
" William J r6 E Allen
Borges Antone r rear 261 Shaw rd
" Manuel (Diana) truck driver h inq PO
" Manuel (Mary) h102 Yale
" Manuel (Emily) farmer h rear 261 Shaw rd
" Manuel emp Park Motor Co r20 Bernard Ac
" Seraphim (Mary) lab Ac h20 Bernard Ac
Borisoff Fred G (Viola) h49 Slocum Ac
Boroski Louis T (Matilda) ins agt h141 Pleasant
" Louis T Jr r141 Pleasant
Borosky Louis (Amelia) h62 S Main Ac
" Taber mill opr r62 S Main Ac
Borowicz Clemrnt (Mary) mill opr h8 Winsor
" Walter student r8 Winsor
Bosworth Frank r17 Egypt la
" Harold J (Olivia) emp ATCorp h17 Egypt la
Bota Manuel T (Mary B) prop Bota's Market h136 Pleasant
" Richard A clk Bota's Mkt r136 Pleasant
Bota's Market Manuel T Bota prop meats and privisions 84 Washington
Botelho Alice clk HMachCo r7 Morton
" Antone (Rose) laundry wkr h240 Main
" Antone mech r7 Morton
" Frank emp Seven Up Bottling Co r24 S Main Ac
" John (Dorothy) truck driver h152 E Coggeshall
" Joseph clk Tichon's Mkt r204 Main
" Joseph (Almorinda) h24 S Main Ac
" Leanora wid John h7 Morton
" Manuel A r652 Washington
" Mary stitcher r7 Morton
" Priscilla Mrs emp ATCorp r240 Main
Bonchard Armand A (Anna) carp h274 Main Ac
" Henry J (Rose) smash Picker h6 Nye av Ac
" Rose (Mrs Henry J) emp APCorp h6 Nye av Ac
Bouche John(Angelina)tailor r454 Sconticut Neck rd
" Mary Mrs dom r454 Sconticut Neckrd
Boucher Armand W (Lucille) h8 Boylston Ac
" Arthur C (Katherine) emp HMfgCo h31 Elizabeth
**BOUCHER ARTHUR (Emily D) custodian Millicent Library h10 Christian**
" George (Florina) carp h423 Main
" Henry emp APCo r423 Main
" Leo emp NBG&ELCo r184 S Main Ac
" Paul E (Jeannette)emp Guisti's Baking Co NB h41 Boylston Ac
" Peter A (Alida) h184 S Main Ac
" Shirley r31 Elizabeth
" Violet emp NB r184 S Main Ac
" Wm (Mary) lab h11 Boylston Ac
" Yvonne opr r184 S Main Ac
Boudreau Alfred J (Rita J) bus NB h28 Briarcliff rd SN
" Lucy C wid George H r222 Main
" Rita J (Mrs Alfred J) clk Wings h28 Briarcliff rd SN
Boulanger Alfred J (Catherine) prop Boulanger Auto Body h32 Berard Ac
Bouley Ovila (Mabel) mill opr h16 Nye av Ac
Boulware Louis M (Sarah S) technical supvr US Rubber Co h62 Fort
Bourassa Alice M tchr St Ann Hosp 10 Sconticut Neck rd SN r do
" Arthur A (Nellie) prop Bridge Cafe NB h122 Green
Bourbeau Emeline wid John B h17 Boylston Ac
" Girard elec wkr r17 Boylston Ac
" Theresa emp APCo r17 Boylston Ac
Bourgault John (Grace) mill wkr h17 Hedge
" Roland (Ellen) lab h71 Sycamore
Bourgeios Adelard (Jeanne) sta fireman h28 Nye's la Ac
" Doris R clk 34 Slocum Ac r do
" Louise A Mrs prop Acushnet Paint & Hardware res NB
" Marion emp APCo r154 S Main Ac
" Roland emp APCo r34 Slocum
" William (Albina) gro 34 Slocum h do
" William carp h154 S Main Ac
Bourne Grace E clk NBPDept r57 Fort
Bourque August emp APCo r94 Main Ac
" Blanche emp JIPInc r94 Main Ac
" Eleanor bkpr r23 Winsor
" Ida (Mrs Theophile) drawing in h23 Winsor
" Ovila (Eugenia) opr h94 Main Ac
" Raymond r23 Winsor
" Theophile (Ida) mill opr h23 Winsor
Bousquet Mary H wid Louis J h55 William

**M. J. LEAHY CO.** Complete Outfitters for Men from Head to Foot

572-576 PLEASANT ST. Tel. 2-4051

Bouthillette Henry J (Jessie A) slsm h84 Shaw rd
Boutin Bernadette hskpr 20 Nye av Ac r do
Bowen Emma J Mrs r113 Chestnut
Bower Arthur (Verda E) foreman NB h7 Chestnut
" Verda E (Mrs Arthur) clk 21 Centre h7 Chestnut
Bowers Margaret nurse Wing la Ac r Edwin W Cardin
Bowles Almira r18 Slocum Ac
" Sherman H pres-gen sales mgr Atlas Tack Corp res inq do
Bowman Ethel C hskpr r171 Adams
" LeRoy S (Santa) mill opr h17 Florence
" Percival C (Jeanne) refrigeration service h65 Bridge
Bowser Frederick (Madeline) USA r110 Main
Boya Mary D Mrs h51 Sycamore
Boyce Raymond G tchr FHS res NB
Boylan Catherine A tchr FHS Addition res Fall River
" Daniel pres-treas Pierce & Kilburn Corp res Winthrop
Boyle Mary emp APCo r22 Garrison
" William J mill opr h22 Garrison
" William J Jr USMCo r22 Garrison
Boynton Charles C (Laura E) retired h582 Washington
" Charles W r584 Washington
Bradbury Frances S wid Mahlon h51 Elm av
Bradford G LeRoy (Alma C) emp APCo h17 Cottage
" G LeRoy Jr student r17 Cottage
" James B retired r17 Cottage
" Joel P (Eliza) Medical Supt Acushnet Hosp Assn res NB
Bradley Edward H (Doris) emp ACorp h114 Bridge
" Eunice J r56 Cottage
" Marion M (Mrs Thomas) emp ATCorp h 56 Cottage
" Richard H (Mary Y) serv sta 446 Washington h456 do
" Thomas (Marion M) mach Hathaway Mach Co h56 Cottage
Bradshaw Carlton W (Marguerite) slsm r9 Ball
" James E carrier PO res NB
" Lawrence (Nelda) boat bldr h18 Lafayette
Braga Antone (Mary) retired h11 Milton
" John r11 Milton
" Joseph (Norma) emp RC&B h272 NS rd SN
" Joseph (Georgianna) emp NB h97 Sycamore
" Manuel r11 Milton
" Norma (Mrs Joseph) emp ACorp h272 SN rd SN
Braley Albert G (Esther) h50 Cedar
" Albert L Jr emp RC&B h96 Middle
" Alfred (M Cecile) emp Keith's Ice Cream h76 Main Ac
" Charles A (Adeline) emp NHRR h27 Linden av
**BRALEY ELI G (Gladys E) pres-treas Hathaway Machinery Co Inc h38 Pleasant**
" Eli G Jr student r38 Pleasant
" George lab r7 Holcombe
" George F Jr emp Braley's Creamery r41 Laurel
**BRALEY GEORGE F (Ethel M) pres Braley's Creamery Inc h41 Laurel**
" George F Jr emp Braley's Creamery r41 Laurel
" Herbert W (Christina) retired h81 Main Ac
" Janice student r38 Pleasant
" Jennie M wid Albert L h96 Middle
" Juliette E Mrs r522 Washington
" Loring H r96 Middle
" Louise F Mrs emp ACorp h19 Middle
" M Cecile (Mrs Alfred) (Acushnet Dairy Bar) h76 Main Ac
Braman Henry W opr r67 Sycamore
" Lena mill opr r67 Sycamore
" Lillian r Vincent la
" Mary L wid Herbert S h67 Laurel
Branaman E Merrill student r67 Laurel
" Virginia K sten Anderson & Clayton Co r 67 Laurel
Branchaud Helen M Mrs r105 Fort
Branchard Raymond (Mary) mill opr h24 Jean Ac
Brant Charles W (Agnes G) emp ATCo h5 Christian
" Edward P (Lillian) emp Hathaway Mach Co r35 Alpine av
" Elroy emp HMfgCo r5 Christian
" Gladys r5 Christian
Braunesisen Alphonso (Bertha H) emp MTD &MCo h77 Main
Brazil George (Mary) eng North End Laundry h384 Main
" Joseph (Delia) emp North End Laundry h384 Main
Breault Alfred L barber r77 Slocum Ac
" Alphonse A mill opr h67 Sycamore
" Armand (Jean) lab h391 Main
" Arthur (Blanche) spinner h158 Pleasant
" Henry mill opr r77 Slocum Ac
" Hermilda (Malvina) driller h8 Blackburn
" Jos O (Flora) fisherman h35 Grandview av
" LeRoy r35 Grandview av
" Paul (Gertrude) h Preston
" Sylvester (Ida B) barber shop 163 S Main Ac h77 Slocum Ac
" Sylvester Jr USAAF r77 Slocum Ac
Breen John fisherman r66½ Fort
Brennan Alice J emp CDECorp r87 Baker la
" James V (Alice G)mach h87 Baker la
" John J (Gladys M) fisherman r107 Sconticut Neck rd SN
" William C (Milderd B) slsm h39 Hedge
Brenneke Alvina r169 Main
" Rudolph (Mary) bus NB h169 Main
Bresnahan John (Gertrude) foreman RC&B h140 Green
Briden John (Mildred) repairman h3 Chanay Av PB

FULLER'S
502 Pleasant St. Tel. 2-9318
General Electric Appliances

Bridges Harry (Helen) slsm h295 rear Sconticut Neck rd SN
Briggs Alan r12 Cherry
" Barbara student r29 Linden av
" Chester A (Maria O) clk Naushon Mills h 27 Linden av
" Jane emp Boston r216 Main
" Jesse A (Emma L) slsm h12 Cherry
" Lillian r12 Briggs
" Robert A USN r12 Cherry
" Stuart M (Ruth L) emp Don's Inc NB h 45 William
" Stuart M Jr USA r45 William
" Wallace E(Ella G)emp Linden Motors h6 Jefferson
" William emp town r12 Cherry
" William P retired r18 William
" William P Jr (J Andrea) emp Hanover h 216 Main
" William P 3rd studenr r216 Main
Brimley Alice r94 Washington
Brindle Albert (Lorraine V) slsm h45 Bridge
Brisson Amee E (Mrs Ernest) emp ACorp h rear 93 Church
" Ernest F (Amee E) emp Camp Edwards h rear 93 Church
" Ernest F Jr USA r rear 93 Church
" Shirley dom r rear 93 Church
Britto Emily Mrs mill wkr h11 Holcombe
" Frank h20 Wilding
" Mary opr r20 Wilding
Britton Rita dom r56 Hawthorn
Broadland John eng h48 Elm av
Broadwell Gladys R Mrs r286 Washington
Broadwick Gunner USMC r7 Ball
Brochu Oliver J (Laura) mill wkr h84 Wing rd Ac
Brodeur Armand (Sally) clk h59 Howland rd
" George J (Annie) (Brodeur-Dupre) NB h 187 Green
Broughton Mary wid Thomas h65 Laurel
Brow Ann O D (Mrs Walter F) tchr Oxford Sch h6 Wilding
" Walter F (Ann O D) slsm Fall River h6 Wilding
Brown Albert N retired h81 Francis
" Allen (Loucette) lab h61 Oak Grove la
" Anthony S (Eva S) slsm h8 Delano
" Arthur emp Nash Mills r479 Sconticut Neck rd SN
" Barbara L r445 Washington
" Beatrice G bkpr Standard Brands Incr102 Laurel
" Charles E (Bessie) agt MSPCA h445 Washington
" Charles M (Dorothy) USA h35 Green
" Domingos (Mary) fisherman h479 SN rd SN
" F Eben (Katherine S W) legisator h314 Main
" Frank (Irene) emp NBG&ELCo h205 SN rd SN
" Frederick A r24 Mulberry
" Fuller E supt Warren Bros Roads Co res SB
" George P (Mary B) mach h45 Jean Ac
" James A (Flors E) retired h45 Calumet rd SN
" Joseph (Angelina) caterer h502 SN rd SN
" Joseph emp Taunton h165 Green
" Jos Jr (Eleanor) h65 Green
" Joseph L (Marion) truck driver h726 Washington
" Manuel retired h448 SN rd
" Manuel S (Louise) emp CSCo h502 SN rd SN
" Pierce D (Florence H) retired h35 Oxford
" Walter H (Mabelle J) emp Braley s Dairy h6 North
" Walter H Jr (Dorothy) emp ACorp r6 North
**BROWNE HENRY DeW H (Florence) prop Browne Pharmacy and pres Browne Pharmacy Inc New Bredford clerk Fairhaven Instution for Savings and dir Fairhaven Nat Bank h38 Walnut tel 2-7972**
**BROWNE PHARMACY Henry DeW H Browne prop 24 Center tel 2-2261 see p 1107**
" Robert E (Alice V) clk Browne Pharmacy h29 Walnut
**BROWNELL MORRIS R (Laura D H) (Cook, Brownell Taber & Sherman) New Bedford pres Wamsutta Club New Bedford chr Millicent Library pres Riverside Cemetery and clkof Corp Fairhaven Water Co h12 Fort tel 2-2703**
Browning Frederick D eng h Samoset Circle
Brownley Alice Mrs h22 Winsor
Bruce Alexander D (Frances) emp RC&B h 132 Green
" Doris W wid William tchr FHS Addition h42 Oxford
" Walter fisherman r60 Ocean av SN
Brun Maria wid Joseph h34 Harvard PB
Brunella Adele emp APCorp r44 Veranda av
Brunelle Joseph r11 Stone
Brunette Alfred (Maud) pntr h56 Sea View SN
" Anthime (Beatrice) prop Brunette's Cafe h414 Main
**BRUNETTE ROMEO (Mary E) clk Marine Radio & Electric Co res New Bedford**
" Victor (Doris A) eng h65 Mill rd
Brunette's Cafe Anthime Brunette prop 414 Main
Bruno Rose emp Firestone Mills r39 New Boston rd
Bryant Alfred O (Rose S) elec D&G Motors h73 Laurel
" Alfred O Jr r69 Laurel
" Bernice M emp ATCorp r73 Laurel
" Earl F r41 Rotch
" Hannah D wid George h70 Fort
" Victor A (Beatrice F) slsm h41 Rotch
Bryda Alosius (Angela) truck driver h14 Anthony Ac
Bryden Apartments Charles H Sisson prop 35 Main
Buckley Anna M (Mrs Francis J) tchr NB h29 Union
" Clara wid John J h496 Middle rd Ac

**A. D. McMULLEN, Inc.** Movers and Packers Storage—Crating
304 Kempton St. Tel. 3-0904

" Daniel M (Eileen T) emp RC&B r 53 Huttleston av
" Francis J (Anna) bus NB h29 Union
" James B (Jean R) emp RC&B h51 Green
" Robert emp NB r496 Middle rd Ac
Buffinton Arthur L (Ella M) meats NB h11 Fort
Buist Frederick I h6 Buist av SN
Bullen Thomas retired r33 Huttleston av
" Thomas (Ada P) watchman h33 Huttleston
Buller Raymond J (Elsie M) emp USFish & Wild Life Service h147 Laurel
Bulman John F (Anna D) slsm NB h9 Ball
Bumpus Elizabeth C wid Samuel h3 Washington
" Lester (Jennie) emp NB r34 Sycamore
" Walter H (Alice H) h106 Main
Bungert William (Ruth) asst-treas Revere Copper Co of NB h63 Church
Bunnell Alva H (Nellie A) retired h19 Cherry
" George A r19 Cherry
" George A Jr acct 558 Pleasant (424) NB r 19 Cherry
Burdick Mary R wid David J summer res 80 Fort
Burgess Elizabeth r12 Middle
" Ellsworth N (Bertha) clk Highway office Dept h12 Middle
" Lloyd (Ada) emp CSCo r12 Middle
" Mary J Mrs h191 Huttleston av
" Raymond (Alice) prop Acushnet Garage res NB
" Richard J (Rose) r191 Huttleston av
" Ruth B Mrs emp ACorp h21 South
Burgo James F (Elsie) (Santos Burgo) NB h 26 Mulberry
Burke Alice nurse 1 Harvard PB h do
" Fanny G wid Herbert D h26 Middle
" George F C (Helen M) section hand Beverly r26 Middle
" Patrick H (Laura E) emp MTD&MCo h 47 Manhattan av
" Richard USA r26 Middle
" Sarah C wid Matthew J h84 Church
" Walter emp MTD&MCo r47 Manhattan av PB
Burnham Leonard A (Winifred I) nurseryman h15 Perry
Burns Cleveland G (Susan E) fisherman h31 Gilbert SN
" Donald R student r3 Green
" Francis L (Sarah J) supt NB USRubber Co h38 Laurel
" Francis L Jr emp USR r38 Laurel
" George F USN r309 Main
" Milton E (Jane E) slsm h72 Centre
" Stephen J (Elizabeth) mach h309 Main
" Walter H (Annie C) retired h65 Larch av
Burpee Jennie M reg nurse 48 Massasoit av h do
Burrell Benjamin H B clk r115 Pleasant
" Constance r115 Pleasant
" Richard B USN r115 Pleasant
" Sydney B (Edith A) h115 Pleasant
" Sydney H (Beulah R) (Roy Paper Co) h5 S Main Ac
Burrows Frank (Dorothy B) sheet metal wkr h32 Summer
" Wm (Esther) h104 SN rd SN
Burse Ernest truck driver h29 Weeden rd
Burt Earle C (Marion G) emp Ac Process Co h361 Middle Ac
" Helen R Mrs r361 Middle rd Ac
" Leonard O (Dorothy S) emp JIPInc h365 Middle rd SN
Busby Jennie B wid Fred E h59 Rotch
**BUSH & CO INC cleaners and dyers 512 Pleasant New Bedford tels 5-7803 and 5-7804 see top lines and p 69**
Bushnell Charles F r47 Huttleston av
Bussiere Armand (Lea) mill opr h70 Wing rd Ac
" Germaine (Mrs Morris D) clk Assessors r24 Slocum Ac
" Morris Daniel (Germaine) r24 Slocum Ac
" Roger emp My Bread Baking Co r70 Wing rd Ac
Butler John (Clara) shoe wkr h59 Main
" Leslie H (Agnes) lab h88 Weeden rd
Butts Ada Mrs r15 Oxford
" Anna Mrs r71 Center
Buzzell William O (Nettie M) retired h288 Washington
Byron Ellen r71 Centre

CABRAL AGNES mill opr r20 Anthony Ac
" Antone M (Mary)mill opr h105 Sycamore
" Antone M Jr (Rita M) emp Cont Screw Co r20 Rotch
" Arthur mill opr r20 Anthony Ac
" Horace h85 Porter Ac
" John (Adelaide) h20 Anthony Ac
" Joseph B mill opr r20 Anthony Ac
" Manuel (Elsie) h6 Morgan
" Manuel (Mary) emp APCorp h19 Hitch
" Manuel R (Mary S) mill opr h78 Porter Ac
" Marquis pntr r78 Porter Ac
" Mary C wid William h87 Spring
" Virginio opr h28 Veranda av
Caddell Robert C (Harriet A) emp NET&T Co h3 Wood
" Robert C Jr student r3 Wood
Cadieux Palma wid Adrian J (Roy Paper Co) h1 S Main Ac
Caissie Margaret wid Simon r62 Slocum Ac
Classa Aldina stitcher r355 Alden rd
" Manuel (Anna) lab h355 Alden rd
Caldwell Arthur (Beatrice) mach h12 Hawthorn
" Nellie r6 Grandview av
**CALLAGHAN JOHN W asst mgr lumber dept Acushnet Saw Mills New Bedford h4 Lafayette tel 2-4802**
Callahan Eugene W (Eleanor S) USA h45 Green
" Frank (Emma C) slsm h13 Elm
Callander Martha J emp US Rubber Co r39 Laurel

**JOHN J. GOBELL CO.**
**SOAPS, POWDERS, CHEMICALS, DISINFECTANTS, PAINTS, FERTILIZERS, WIPERS, ROOF COATING, PLASTIC CEMENT, WYANDOTTE PRODUCTS Dial 2-5175 350 So. SECOND STREET**

Calloway Frank S (Alice B) retired h135 Chestnut
Calverley Mary J Mrs r5 Wilding
Camacho George (Elizabeth) carp r67 Sycamore
Camara Albert (Rosemond) emp NB h19 Massasoit av
Cambra John (Josephine) emp RC&BInc h24 Atlas
**CAMBRA JOSEPH M (Mary) prop City Auto Body Co res New Bedford**
" Manuel Jr (Georgianna) emp RC&B h25 Slocum Ac
Cameron Daniel V (Barbara) lab h7 Elm av
Camilla Clara mill opr r108 Adams
Campbell Archibald J (Anastasia) emp N Y NH&HRR h255 Green
" Elwyn G (Marion H) member school committee and retired h84 Laurel
" Frank bartender r1 Bridge
Canastra Manuel C (Rose) emp W F Nye h7 Morgan
Candage Herbert L (Marion D) paymaster Grant C Taylor Co h228 Green
" Marion D (Mrs Herbert L) social wkr Town Hall h228 Green
**CANDAGE MARY A Corp clk Frank C Taylor Inc res inq do**
Canedy Maurice C (Dorothy D) supt RC&B h69 Laurel
" Ralph P (Virginia) r69 Laurel
" William B r69 Laurel
Canera Ulysses r14 Morton
Canto John (Gloria) elec h30 Veranda av
" Manuel S (Francisco H) opr h8 Dover
Canton John (Mary) Variety 75 Roth r15 Newton
Caouette Alphonse (Amelia) mill opr h52 Slocum Ac
" Alphonse F mill opr r52 Slocum Ac
" Armand mill opr r52 Slocum Ac
" Bernard (Constance) emp NB h130 Main
" Eda r167 Green
" Flora M G tchr NB r167 Green
" Girard USA r52 Slocum Ac
" Mathilda wid Jean B h167 Green
Cap Log Cafe The Standish F Kelly prop 28 Water
Capeway Cafe George Siroie prop 749 Washington
Caralee's Beauty Shop Mrs Alma C Robinson prop 358½ Main
Card Harold L shoe rpr rear 109 Main r do
" Norman C r rear 109 Main
" Wm C prop Card's Shoe Shop r rear 109 Main
Card's Shoe Shop William C Card prop rear 109 Main
Cardin Edwin W Barbara h Wing la av
" Napoleon (Rose) farmer h17 Hathaway rd Ac
Cardoza Anthony S (Mary) emp RC&B Inc h17 Summer
" Antone F (Mary V) (Fairhaven Cab Service) h29 Garrison
" Carolina Mrs r71 Centre
" Charlotte r142 Lawson av Ac
" David (Jeanne) emp NB h98 Main Ac
" Jas P (Alice) emp Revere Copper & Brass h51 Sycamore
" Joseph (Mabel) h27 Alpine av
" Jos (Mary) clk E Fairhaven Package Store h42 Briar Cliff rd SN
" Manuel (Sylvia) mill opr r373 Alden rd
" Manuel (Mary) retired h36 LeBoeuf Ac
" Mary emp ACorp r17 Summer
" Mary (Mrs Jos) prop East Fairhaven Package Store h42 Briar Cliff rd SN
" Mary wid Manuel h142 Lawson av
" Raul (Catherine) mill wkr h21 Hedge
" Raul Jr emp GFCorp r21 Hedge
Carella Michael B r244 Main
Cargill David M r192 Green
" W Milton (Mae B) collr Crowell Pub Co h192 Green
Carleton Eva R wid Frank N h148 Green
Carson Fritz G H (Grace E) emp CSCo h12 Beech
Caron Eloi (Malvina) opr APCo h13 Socum Ac
" Eugene (Elizabeth A) elec h48 Wilding
" Frobe E (Eveline A) watchman h27 Morgan
" Stephen (Geraldine) h rear 129 Sconticut Neck rd SN
Carpenter Burt W (Laura A) h5 North
" Clayton W shipper r5 North
**CARPENTER ORRIN B (Florence R) treas Fairhaven Institution for Savings and notary public and member school committee h 44 Huttleson av**
Carr Charles R (Mary) teller NB Inst for Savings NB h 9 Laurel
" Robert USN r49 Laurel
" Thomas (Nancy) mill opr h6 Turner av
Carreiro Jos (Mary) mill wkr h148 Sycamore
Carter Eileen F student r26 Francis
" James student r26 Francis
" Mary S Mrs clk Willeys NB r722 Washington
" Walter J (Florence L) clk PO NB h26 Francis
" Walter Jr student r26 Francis
Carvalho Emelin opr r42 New Boston rd
" Emilia Mrs h42 New Boston rd
" Jacintha Mrs dom h351 Alden rd
" Joseph (Mary) farmer h73 Gelette rd
" Lena A r143 Gelette rd
" Manuel (Mary) opr h30 Beech
" Manuel J Jr r42 New Boston rd
" Mary bkpr r143 Gelette rd
" Victor (Frances) farmer h143 Gelette rd
Carver Grace r84 Fort
Cray Barbara sten r6 William
" Floyd F (Anna T) h6 William
Cassablanca The Anthony J Pacheo prop 7 Howland rd
Case Alta D r18 Fort
**CASEY ABBIE G (Mrs Major J)treas Casey Boat Building Co Inc res New Bedford**

SAVINGS BANK LIFE INSURANCE
IT COSTS LESS
NEW BEDFORD INSTITUTION FOR SAVINGS TEL. 8-5447

**CASEY BOAT BUILDING CO INC** (Inc 1927) 4 Union Wharf tel 3-0417 pres Major J Casey, treas Mrs Abbie G Casey, clk-v-pres Halbert S Hougham see p 78F
" Daniel A (Mabel) fisherman h42 Spruce
**CASEY MAJOR J** pres Casey Boat Building Co Inc res New Bedford
**CASEY THOMAS W** (Portia C) v-pres Acushnet Process Co h43 William
Casilhas Manuel (Frances) truck driver h149 Huttleson av
Castelejo Joseph A (Gloria M) grocer NB h32 Jean Ac
Castonguay Isadore (Eva) emp Fall River h 143 S Main Ac
" Raymond r143 S Main Ac
" Roland USN r143 S Main Ac
Caswell Arth G (Madeline L) eng h27 Adams
" Marjorie insp MTD&MCo r27 Adams
" Robert C emp ATCorp r110 Pleasant
Cathcart Florence wid William r8 Middle
Catlow Elizabeth J wid John W h66 Allen Ac
" John (Nancy) loom fixer h98 Main
Caton Alice T emp JIPInc r86 Adams
" Anthony retired h1 Hickory
" Jennie Mrs mill opr r rear 3 Main Ac
" John (Mary) Variety 75 Roth r15 Newton
" Manuel (Rose) driver h36 Grove lane
" Manuel B (Mary) h86 Adams
" Mary wid Bento dem h156 Sconticut rd
" Ruth emp JIPInc r86 Adams
Cedar Ledge Dairy Farms Matthew Goulet prop 50 Mill rd
Central Apartments 73 Main
Centre Methodist Church Rev Wilfred D Hamilton pastor Sunday services 11 a m church school 9:45 a m Centre c Walnut
Cesolini Domenico jeweler NB h11 Taber
Chabott Loretta sampler r34 Oak
Chase Albert M (Hattie) asst Wilson Funeral Home h25 Bridge
" Doris Mrs clk h43 Oxford
" Earle radio repairman 12 Centre res NB
" Eleanor M tchr Oxford Sch res NB
" Mary A wid Victor h26 Middle rd Ac
" Viola M sten r26 Middle rd Ac
" —see Chase
Chadwick Anna (Mrs Richard) emp G Fab Corp h135 N Walnut
" Eadauf opr h234 Adams
" Edward mill opr r234 Adams
" Leroy H retired h171 Adams
" Richard (Anna) slsm h105 N Walnut
Chamberlain Thomas lab h Rogerson av Ac
Champegny Jos D shoes NB r5 S Main Ac
Champlin William D (Rebecca W) town clk-treas and clk of registras Town Hall h97 Fort
Chandler Azel R (Sarah E) retired h36 Green
" Chester F (Ruby T) switch bd opr NBG &ELCo h68 Hedge
" Chester Jr USN h68 Hedge
" Doris L emp APCo h61 Slocum Ac
" Perley L (Mildred) emp Acushnet Saw Mill Co r61 Slocum Ac
" Wendall r68 Hedge
" Wm S (Kathryn R) buyer NBDGCo h163 Main
Channing Frances V (Mrs Walter E) clk NB DGCo h94 Church
" Walter E (Frances V) draftsman h94 Church
Chaplin Caroline wid Wilfred H h11 Doane
" Jeannie E r11 Doane
Chapman Barbara clk r81 Bridge
" Clifford r8 Harvard PB
" Eugene K (Doris C) letter carrier NB h81 Bridge
" Elizabeth clk r81 Bridge
" Gladys T emp NET&TCo r11 Howland av SD
**CHAPMAN HARRY M** treas Gold Bond Sterilizing Powder Co res 61 S Sixth New Bedford
" Jack (Betsey) asst buyer Cherry & Co NB h35 Hedge
**CHAPMAN MILDRED M** teacher and pres Gold Bond Sterilizing Powder Co res 61 S Sixth New Bedford
Chappel Albert (Elsie) USN r33 Hedge
Chaput Henry retired h34 Danis
Charbonneau Adelard (Helena) opr h34 Oak
" Camille L painter r404 Main
" George D (Theresa) painter r7 Spruce
" John V emp Newport RI r404 Main
" Norman mill opr r34 Oak
" Renald USA r34 Oak
" Rose A h404 Main
Charest Alfred (Louise) h11 Russell
" Alfred N (Margaret) roofer h82 James Ac
" Armand J (Rose A) fore h199 S Main Ac
" Gerard (Theresa) emp 103 Main Ac h11 S Main Ac
Charles' Variety Store Chas E Metivier prop 78 James Ac
Charlie's Cafe Charles Wlodyka prop 413 Main
Charry Alice A clk r62 Centre
Chartier Alfred seaman r2 Bay View av PB
" George (Lena) mill wkr h2 Bay View av PB
Chase Edw L (Beulah) mill opr h372 Main
" Edwin R (Dorothy) emp GFCorp h88 Middle
" Minnie A h474 Middle rd Ac
" Russell G (Dorothy I) emp RC&BInc NB h83 Gelette rd
" Stephen (Angeline) rubber wkr h5 Hawthorn
" Stephen h8 Hawthorn
" Walter R (Florence) clk Oxford Pharmacy h335 Main
" —see Chace
Chasse Alfred J (Sarah) emp RC&B h14 Harbor View av
Chaston Herbert H (Faith) weaver h17 Hedge
Chausse Joseph A retired h69 Egypt la
Cheetham Warren J (Edna R) well driller 84 Huttleston av h do
Chema Lucy H (Mrs Steven) bus NB h233 Hathaway Ac
" Steve (Lucy H) emp NB h233 Hathaway Ac

**T. J. MORIARTY** PAINTS, HARDWARE, ROOFING MATERIALS, FACTORY SUPPLIES
308 PURCHASE STREET Tel. 5-7404 NEW BEDFORD, MASS.

Cheney Eleanor R r101 Green
" Eleanor wid George H h101 Green
" Mary E I nurse r101 Green
Chester Ophelia F Mrs h120 Chestnut
Chicken House The Bert Owen prop 474 Washington
" Palace Jose Lobo mgr 717 Washington
Chin Loy emp Wong's Rest r105 Green
" Meiline emp Wong's Rest r105 Green
" Sue emp Wong's Rest r105 Green
" Yoo Doo (Woo See) retired h105 Green
Chmiel Bridget emp ACorp r135 E Winsor
" Mary emp ACorp r135 E Winsor
" Peter (Agnes) emp town h135 Winsor
Choate Robert E (Evelyn) emp Dawson's Brewery Inc h2 West
Chodkowski Alfred (Noella) r19 E Coggeshall
" Bronislaw (Step) h19 Coggeshall
" Leo USN r19 Coggeshall
Choquette Aurore emp JIPInc r22 Wing rd Ac
" Delia wid Alphonse h26 Wilding
" Emile (Hilda) mill opr h2 Main Ac
" Henry r22 Wing rd Ac
" Mary Mrs h22 Wing rd Ac
" Norman mill opr r22 Wing rd Ac
" Wilfred (Annie) carp h20 Garrison
" William r20 Garrison
Christiansen John C fisherman r35 Rotch
" R Leslie (Eillen C) fisherman h40 Hedge
" Reidar K (Laura K) fisherman h40 Hedge
Chroniak Bronisliwi (Mrs George) spinner Wamsutta Mills h51 Maitland
" George (Bronisliwi) h51 Maitland
Church Allen W (Elizabeth H) r30 William
" Dorothy dental hygienist h35 Main (8)
" Eunice S r84 Fort
" Leonard K (Marjorie E) h34 William
" Nellie Mrs r14 Cooke
" of the Good Shepherd 363 Main services 11 a m SS 9:30 a m
Cioper Michael (Michaelena) farmer h172 Nye's la Ac
**CITY AUTO BODY CO Joseph M Cambra prop auto painting and body work 2 Main Acushnet (near Lunds corner) tel 4-0161 see p 43**
Claflin Chas P (Juliet A) lab h7 Morgan
Clapp Agnes M emp Acushnet Hosp r Douglas la Ac
" Benjamin A (Ethel) emp Acushnet Hosp h Douglas la Ac
" Lillian L r Douglas la Ac
Clara John (Philomena) emp Kilburn Mill h 14 Hawthorn
" Philomena (Mrs John) spinner Kilburn Mill h14 Hawthorn
Clark Alvin P (Marie B) wvr Gosnold Mill h 63 E Allen
" Earl E (Gladys I) examiner Registry of Motor Vehicles h46 Church
" Harold emp RC&B r5 Gifford
" John L Jr emp Casey Boat Building Co h 35 Main (4)
" Lucy J wid Stanton B h5 Gifford
" Myra H wid Geo A retired h45 Rotch
" Thos A (Helen F) carrier PO h70 Fort
Clarke Merton (Rebecca) lab h25 Mulberry
Clayton Walter H (Alice S) slsm h35 Elm av
" Walter H Jr USA r35 Elm av
Cleary Dorothy M stenr29 Main
" Mary E wid Wm h29 Main
Clement Agnes T dress mkr C&Co NB r342 Sconticut Neck rd SN
" Alexander M (Christina) physical ins FHS h40 Summer
" Alexander M Jr r40 Summer
" George T r342 SN rd SN
" Jos T r342 SN rd
" Manuel (Mary) mill opr h342 SN rd SN
Clerc Albert real est 3 Middle rd h do
Cleveland Nelson C (Edith M) bus NB h230 Green
" Rufus emp UStRyCo r69 Green
Clifford George W R slsm h35 Highland av PB
" Harrie Mrs h35 Highland PB
" Mary E Mrs r35 Highland PB
Clipper Luncheonette The (Gilbert Vieira and Antone F Lopes) 366 Main
Cloutier Lucien C (Lillie) h72 Jean Ac
Club Progressive Franco-American Inc 396 Main
Clunie Mary E wid Robt M h1 Burgess av
" Robert M (Alice) emp NB r1 Burgess av
" Stanley (Eva) spinner NB Rayon Mill h 335 Main
Cobb Esther M wid Franklin A h5 Middle
" George S (Mabel K) supt Acushnet Cemetery h80 Main
**CODERRE MALCOLM G (Madelyn K) pres-treas Electric Service & Sales Co New Bedford h8 Walnut**
Coe William A (Edith T) clk h24 Elm av
Coelho Antone (Marie) farmer h187 Alden rd
" John R (Gladys) lab h15 Middle
" Jos (Mary) mill opr h34 Francis Ac
Coffin Elroy H (Phillis) emp MTD&MCo r 122 Bridge
Coggeshall Memorial Assn 6 Cherry treas Jos Allen
Cohen Louise r77 Main
" Sarah Mrs h77 Main
Colcord Frederick B eng r225 Green
Cole John emp NB Hotel h213 Main
Coleman Elizabeth emp ATCorp r91 Union
Colley Hope L h78 Green
Collins Albert (Ida) mach h44 Hope Ac
" Aurora Mrs mill opr h5 Alpine av
" Elsie emp NB Pub Libr h19 Main Ac
" Helen Miss r71 Center
" Joseph L chief eng ACorp r35 Middle
" Mary E r19 Main Ac
" Norman I (Mary A) emp NET&TCo h 110½ Main Ac
" Reuben J r35 Middle rd Ac
" Theodore A h22 Middle rd Ac
" Wm C (Florence) wood wkr h35 Middle rd Ac
Colonial Club pres Mrs Jessie B Ferguson 6 Cherry
Colwell Edmund lab r84 Sea View av SN

*Misses' and Children's*
**- CLOTHING -**
Star Store
DIAL 8-5611
Pages 66-6

" Frdk (Margt) mariner h84 Sea View av SN
" Margater (Mrs Frederick) emp CDECorp h84 Sea View av SN
Colyer Carrina wid Phillip r43 Water
Comeau Napoleon Jr (Pauline) mill opr h82 James Ac
" Wilfred J (Philomena) carp 4 Union whf h25 Newbury av
Condon Albert E (May L) supt Pierce & Kilburn Corp h41 Taber
" Everett boat builder h7 Oxford
" William (Roma) r41 Taber
Conkling Elizabeth r62 Centre
" Joseph Sterling (Eva J) mgr Sperry & Hutchinson NB h2 North
Conley Helen S r11 Doane
Connor Chas M (Grace S) mariner h61 Hedge
" LeRoy M (Jean C) marine eng h5 North
Conrad's Pharmacy Conrad H Gauttier prop 162 S Main Ac
Constantine Manuel lab r99 Sycamore
Constantino Joseph (Grace M) fireman h99 Sycamore
" Mary clk r99 Sycamore
Content Joseph emp Acushnet Citczens Club h218 Main Ac
" Louise r218 Main Ac
Contois William tailor 396 Main res NB
Cook Charles r22 Ash
" Charles H r475 SN rd SN
" Charles W r301 Washington
" Elmer (Rosella) emp Fergnson Taxi Co h 17 Egypt la
" Ethel L bkpr Atlas Tack Corp r73 Main
" Harry (Edna) emp RC&B h31 Hedge
" John C (Esther M) com sign painter 104 Middle h62 Francis
" Lula M wid Walter O h14 Cooke
" Mary I tchr FHS r42 Oxford
" Robert G student r14 Cooke
" Ruth stitcher r14 Cooke
" Sidney R treas Atlas Tack Corp res Springfield
Cooke Memorial Park Pilgrim av and Cherry
**COOKSON CLARENCE F (Lillie G)pres-plant mgr National Pairpoint Corp New Bedford h 31 Linden av**
Coons Frank (Malvina) lab h5 Russell Ac
Copper Allan B (Helen) USA h19 Garrison
" Annie wid Joseph emp ACorp h20 Middle
" Mary A wid Thomas h9 Laurel
Copeland Howard (Ruth) foreman RC&B h 18 Maple av
Copoa Emanuel M D farmer h509 Middle rd Ac
Coppolino Phillis Mrs r63 Bridge
Cordett Geo M (Helen) intl wkr h3 Bellevue
" Robert A r3 Bellevue
Cordeira Manuel emp Mattapoisett h37 Hathaway
Cordeiro Dora emp Fairhaven Mills r31 Howland rd
" George r37 Hathaway rd PB
" John P (Angelina) emp FCMills h31 Howland rd
" Joseph (Amelia) chef h44 Bridge
" Joseph L (Julie) fish cutter h42 Maitland
" Joseph Jr (Marie V) prop SupremeCleaners & Dyers h4 Maple av
" Joseph B emp Wam Mills r31 Howland rd
" Julie (Mrs Jos) mill opr h42 Maitland
" Manuel S (Julia) auto mech Elm Motors h30 Maitland
" Manuel T emp Wam Mills r 31 Howland rd
Corderro—see Coderro
Cordoza Antone lab r36 LeBeouf Ac
Corey Joseph retired h62 Saucier Ac
Cormier And (Angelina) mech h13 S Main Ac
" David (Adeline) lab h27 Morgan
" Dennis (Elizabeth F) steam fitter NB h56 Pleasant
" Donat T (Yvonne E) mach h13 Hope Ac
" John fisherman h45 E Allen
" Raymond (Gertrude) emp APCo h12 Blackburn
" Roland N (Alice) welder h13 S Main Ac
" Zoe (Irene) truck driver h104 Sycamore
Cornell George H (Esther M) h26 Laurel
Cornock Sidney (Lucy) song writer h19 Bridge
Correia Alfred (Hilda) mill opr r16 Jesse
" Alfred P (Gladys G) h23 Pine Grove
" Antone V (Julia) emp Pierce & Kilburn h 35 Bridge
" Arthur F mill opr h40 Hope Ac
" Francis emp NMills r29 River av
" John (Mary) florist h33 Blackburn
" John (Isabel) emp RC&B h22 Atlas
" Joseph gas sta NB h88 Middle rd Ac
" Manuel (Zulmeida) lab h2 Cowen
" Manuel J (Rose) opr NB h29 River av
" Manuel (Mary) emp Hathaway Mach Co h154 Pleasant
" Maria wid Belmiro waitress r32 Green
" Mary (Mrs Manuel) emp CDECorp h154 Pleasant
" Mary r10 Main (1)
" Mary A laundry wkr r83 North
" William USN r29 River av
" William lab r2 Cowen
Correira Antone L (Angelina) scrubber h15 Hawthorn
" Arsieno (Hortense) carp h62 Belleville rd SN
" Emily Mrs h17 Harding rd
" James r15 Hawthorn
" Joseph (Laura) carp h88 Church
" Joseph (Fannie) opr h27 Hawthorn
" Joseph opr r17 Harding rd
" Joseph Jr (Laura) ice and oil 37 Maitland h do
" Manuel Jr mill opr r17 Harding rd
" Peter farmer h167 New Boston rd
Corrie Benjamin J (Anna B) mill opr h39 Bridge
" Benjamin J Jr emp APCo r39 Bridge
" Dorris Mrs emp NB h19 Middle

NORTH END LAUNDRY
1066 COUNTY ST. LAUNDRY AND DRY CLEANERS Tel. 7-9798

Corrie Frank (Emily) h38 Blackburn
" Gertrude sten NB r39 Bridge
" Joaquim chef 71 Center r386 Main
Corrigan James L (Ellen) bricklayer h60 Spring
Corry Mary Miss r71 Center
Corson Everett H (Isabel) auto dealer 39 N Sixth New Bedford r180 Washington
Cortes Antone (Olive) loomfixer h38 Dorothy Ac
Cory Clarence M (Bertha S) emp Hanover h5 Weeden rd
" Frank (Mary) clk NB r26 Crompton Ac
" Marjorie F Mrs bus mgr Acushnet Hosp r133 S Main Ac
Costa Alexander H (Alice E) fisherman h rear 144 Sconticut Neck rd SN
" Alfred (Olga S) grocer h30 Green
" Alfred (Amelia) steward h24 Rotch
" Alfred Jr r30 Green
" Alice Mrs r475 Washington
" Antone O (Mary L) lab h47 Oak Grove la
" Antone P (Mary) contractor & builder 27 Rotch h44 do
" Antone V (Maria) 3rd hd h32 Newbury av
" Antonio prop County St Garage h27 Jefferson
" Clara E Mrs h65 Chestnut
" Dolores student r30 Green
" Dorothea Mrs emp ACorp r134 Bridge
" Eliz wid Ernest h83 Sconticut Neck rd SN
" Ernest (Stasia) nurse h233 Main Ac
" Ernest S Jr (Almorinda) prop Modern Garage h25 Hopkins
" Eva Mrs mill opr h23 Howland rd
" Frank J Jr truck driver r137 Bridge
" Frank clk r16 Dover
" Frank (Mary) emp Kilburn Mill h40 Maitland
" Frederico A (Mary S) prop editor O Colonial and printing 122 N Walnut h27 Elm av
" Gilbert auto body wkr r40 Harvard PB
" Jacintha wid Manuel F h42 Middle
" Jesse (Emma) labh132 Sycamore
" Joaquim r44 Rotch
" John (Mary) emp Joe s Service Sta h372 Washington
" John B (Beatrice) mill opr h16 Dover
" John F farmer r83 Socnticut Neck rd SN
" John P (Mary S) grocer 58 Washington h 60 do
" Joseph (Evelyn) emp JIPInc r61 Coggeshall
" Joseph A (Katherine) clk h15 Rotch
" Joseph D (Henrietta) h83 S Main Ac
" Joseph L truck driver r137 Bridge
" Lena O r83 Sconticut Neck rd SN
" Lillian wid Peter L seamstress h105 Centre
" Louis (Mary) farmer h196 Mill rd
" Louis (Bernice) USMM r22 Ash
" Louis J prop Ideal Fish Market res NB
" Louis J lab r21 Bridge
" Manuel (Sophie) truck driver h27 Hawthorn
" Manuel (Roberta) truck driver h24 Anthony Ac
" Manuel F retired r24 Crompton Ac
" Manuel V (Maud) 2nd h27 Veranda av
" Olivia L r105 Centre
" Pauline shoe wkr r105 Centre
" Richard M truck driver r137 Bridge
" Samuel R (Mary) emp ATCorp h4 Manhattan av PB
" Stasia (Mrs Ernest) nurse 233 Main Ac h do
Cote Adrian (Hilarea) emp Colonial Textile Co h88 Middle rd Ac
" Alpide (Mary B) bldg wrecker Jerusalem rd SN h do
" Armond (Rosetta) opr h5 Bay PB
" Hilarea (Mrs Adrian) (Acushnet Dairy Bar) h88 Middle rd Ac
" Olivina wid Ovila r30 Harvard PB
" Paul P (Albina M) retired h19 Beech Ac
" Raymond r30 Harvard PB
" Theophile Jr (Jeannette) carp h69 Jean Ac
" Wilfred A (Rosanna) emp NB h15 Grinnell
Coulombe Amelia h21 Coulombe Ac
" Emile (Catherine) painter h65 Sycamore
Cournoyer Armand A (Blanche) cost estimator APCo h199 S Main Ac
" Cora E wid Ovila A h25 Oak
Coury Henry h171 Middle rd Ac
Cousineau Arthur (Adrienne) mech h38 Hathaway
Coutinho David (Eliza) lab h31 Lucier Ac
" Norbert F h33 Lucier Ac
" Roger J (Yolanda C) lumberman h5 Noyer Ac
Couto Abell shoe repairer r8 Wood
" Agnes opr r6 Veranda av
" Antone r6 Veranda av
" Dorothy emp ACorp r399 Middle rd Ac
" Elizabeth r3 Veranda av
" Fernando clk r8 Wood
" Francisca Mrs h3 Veranda av
" Joseph (Mary) farmer h399 Middle rd Ac
" Lydia emp NB r6 Veranda av
" Manuel h11 Lawson av Ac
" Manuel shoe repairing 59 Main h8 Wood
" Manuel D r6 Veranda av
" Maud emp Ideal Shoe Rebuilding r8 Wood
" Oliver emp FCM r399 Middle rd Ac
" Rose seamstress r6 Veranda av
Coutu Joseph (Mary) emp Soule Mill h14 Dover
Couture Albina M r349 Alden rd
" Anna h237 New Boston rd
" Blanche M opr r349 Alden rd
" Noel B (Leda) carp h245 New Boston rd
" Oliver weaver r349 Alden rd
Coville Charles E (Amy) counterman h23 Mulberry
" Lillian M wid Frank O r13 Coe
**COVILL RAYMOND F (Blenda ) (Humphrey & Covill) New Bedford h13 Coe**
Cowell Arthur (Shirley) emp NB Wallpaper Co h67 Pleasant
" Jas (Lilly) loom fixer h60 Wing rd Ac

Heating, Air Conditioning and Piping Contractors

ANDERSON & OLSEN
Heating Contractors
147 Chancery St. Tel. 7-9162

Gas Boilers
Dadson
Oil Burners

COWEN EDSON S (Hazel) pres Cornish & Co New Bedford h28 Middle tel 2-1707
" Shirley M student nurse r28 Middle
Cox Joseph F (Kathryn) prop Dorothy's h101 Middle
Coyne John M (Rachel C) carrier PO h59 Union
" Joseph T (Alice) jan PO NB h15 Cherry
Crabbe Robert E buyer ACorp NB r107 SN rd
Crabtree William R (Jane) emp FCM h19 Maple av
Craig Frank W (Linda M) h3 Atlas
Crandall Sarah W wid Charles r61 Hedge
Crandon Mabel Mrs r346 Washington
Crane Cassandra r20 Green
" Mabel Mrs r64 Green
Crapo Cora M wid Charles H h20 Middle
" Harold W (Edith E) shoe clk h34 Taber
" Helen wid William r34 Taber
" Robert clk r 34 Taber
Craven Walter (Helen) emp NB h15 Nye av Ac
Crawford John (Jane) farmer h81 Lambert Ac
Cray Herbert D Jr (Irene) h35 Mulberry
Crocker Hannah M wid Gorham D h93 Green
" Lester D (Grace F) letter carrier NB h80 Farmfield
Crockstall Lillian Mrs h38 Middle
Crompton Jos (Paula) emp NBG&ELCo h45 Sea View av SN
Cromwell Chas E (Alice J) eyelet wkr h100 Centre
" J Eldredge lab r14 Adams
Cross Edward G (Virginia H) emp NET&T Co h103 Pleasant
" Thomas S (E Alice) asst agt NB h90 Adams
Crossley Harry (Mabel) h117 James Ac
" Harry Jr carp r117 James Ac
" Mabel r117 James Ac
" John F (Millicent) steam fitter h55 Pleasant
" John F Jr steam fitter r55 Pleasant
" Nellie Mrs h29 Water
" Roland C USA r55 Pleasant
Crother Lillie wid Wm h25 Sycamore
Crowell Emma C Mrs r35 Main (7)
" Olive F Mrs h48 William
Crowley Anna L wid Robt E h27 Taber
Cruz Frank mill opr r2 Washburn av
" Frank (Anna) emp HMfgCo NB h29 Perry
" Jacintha wid Joseph h2 Washburn av
" Janaras emp Hathaway MfgCo r29 Perry
Cuddy George I (Evelyn) shipper Simon's Supply Co h22 Middle
Culver Louis (Evelyn M) tool mkr h9 Chestnut
Cummings Bruce L USA r41 Middle
" Malcolm M (Emily M) eng h40 Middle
" Malcolm M Jr student r41 Middle
" Maria E r29 Union
" Ralph B (Winifred S) taxis 103 Fort h do
Cunha Alice mill opr r32 Jean Ac
" Jos (Mary L) h54 Howland rd
" Mary L (Mrs Joseph) corsetiere h54 Howland
Cunningham Margaret wid John r53 Huttleston av
Curran Frank retired h8 Baker av
Curtis Daniel h180 Sconticut Neck rd
" Harold W (Margaret) typewriter repairman h6 Grandview av SN
" James F (Emelia) supt RC&B h12 North
Cushing Arthur L (Charlotte B) emp NB r8 Perry
" Nettie J wid Lester r8 Perry
Cushman Park Jct Bridge, Green, Main and Spring
" Winston (Irene) emp Rezendes Furniture Co NB h326 Washington
Cusson Arsene mech r60 Main Ac
" Edmond (Jeanne) emp FCM h60 Main Ac
" Leo emp FCM r60 Main Ac
" Eugene USA r60 Main Ac
Cuto Joseph D Jr (Mary M) mill opr r14 Dover
Cutting James W (Emma) linoleum layer Star Store h60 Hedge
Cuttle John h5 Grant Ac
Cyr Alfred emp ATCorp h91 Pleasant
" Eleanor C wid Alfred S h91 Pleasant
" Helen M (Mrs Lucien H) emp ATCorp h 57 Farmfield
" Jean emp ATCorp r91 Pleasant
" Lucien H (Helen M) moving pecture opr h57 Farmfield
" Philias (Agnes) emp NB h49 Slocum Ac
Czaja Frank (Alice) emp Wareham h44 James Ac
" Florence r71 Pembroke av Ac
" Jos (Anna) h71 Pembroke av Ac
" Richard mill wkr r71 Pembroke av Ac
" Theodore (Lily) oiler h30 Bay View av PB
" Walter (Pearl) opr h22 Martelle Ac

DABROWSKI EUGENE r112 Main Ac
" Helen wid Joseph h112 Main Ac
" Joseph Jr emp APCo r112 Main Ac
" Kazimar (Mary) weaver h33 Jesse
" Stanley (Sophia) emp Fall River h31 Pembroke av Ac
Daffinee Manoah H (Florence E) emp Standard Times h43 Water
" Richard W lab r43 Water
Dahill Margaret Mrs r71 Centre
Dahl Albert (Maude) fisherman h47 Sycamore
Daigle Anthony mill opr r15 Jefferson
" Emma emp ACorp r15 Jefferson
" Henrietta wid Augustin, h15 Jefferson
" John emp MTD&MCo r15 Jefferson
Dailey Harry retired h36 Harding rd
Dakin Carl A (Angela) fisherman h52 Wilding
" Carl R fisherman r52 Wilding
Dalton James O (Ann) mill opr h42 Berard Ac
Damas Frank R (Edith) opr h34 Mulberry
" John R lab r181 Green
" Philomena N wid Frank h181 Green
" Virginia N mill opr Gosnold r181 Green

Clear'oc

BUDWEISER DISTRIBUTORS

475 UNION ST. Dial 7-9308

Damm Lucien C (Amelia) emp JCRCo NB h71 Gillette rd
Dammon George K (Wanda G) osteopathic physician 80 Laurel r do
" Wanda G (Mrs George K) osteopathic physician 80 Laurel r do
" William F (Florence A) retired h80 Laurel
Damon Susan T r35 Main (4)
Dana Edith r200 Adams
" Farm E Spurgeon Scott mgr 181 Adams
" Grace h200 Adams
Danforth H Alice r204 Main
" Jonathan H retired h204 Main
dAnjou Jane E tchr Me r144 Chestnut
" John B emp Snack Shop NB r144 Chestnut
" Jules L (Laura R) prop Snack Shop 113 Middle NB h144 Chestnut
" Robert D student r144 Chestnut
Dantsizen Frank M (Cynthia) mach h19 Coe
Darden Hugh B (Genevieve) acct NB h195 Main
Darezzo Louis (M Gloria) carp h244 Main
Darling Arthur W (Beatrice) emp 204 Huttleston av r212 Washington
" Edgar W (Gertrude) prop Darling's Flower Shop h212 Washington
" Edgar W Jr (Hilda) florist 204 Huttleston av h25 Bay View av PB
Darling's Flower Shop Edgar W Darling prop 204 Huttleston av
Darmofal Joan emp ACorp r20 Coggeshall
" Peter (Pauline F) h20 Coggeshall
DaRoza Adelaide r42 S Main Ac
" Irene emp ACorp r344½ Main
" Mary Mrs h344½ Main
**DARTMOUTH NEWS THE Fairhaven Star props weekly newspaper published Dartmouth Mass printed 20 Main tel 3-1416, see p 1107**
**DARWIN HANS (Herma V) pres-treas C F Delano Inc h127 N William, tel 4-2891**
Dash Emma E Mrs r15 Main Ac
" Granville letter carrier h15 Main Ac
" Granville Jr r15 Main Ac
" Russell C emp NB r15 Main Ac
Davenport Edward D (Alice G) emp NB h41 Huttleston av
" Henry R (Ethel) emp JIPCo h74 Jean Ac
" Lydia Mrs r33 Huttleston av
" Raymond (Edith L) emp NB h14 Harvard PB
Davidsen Hans (Serene) fisherman h37 Elm av
Davidson Elizabeth F clk r5 Lafayette
Davies Everett H T (Lois L) emp NET&T Co h62 Front
" Isabelle T wid Franklyn J h215 Main
Davis Agnes Mrs emp ACorp r117 Bridge
" Charles A emp Atlas Tack Corp r84 Green
" Clara wid Warren L h32 Lafayette
" Eileen R emp ATCo r84 Green
" Lester T (Olivia B) handcrafts 34 Bridge h do
" Mary E chiropodist NB h748 Sconticut Neck rd SN
" Russell W (Lillian) emp Cushman's Bakery h116 Pleasant
" William H (Frances S) h127 Laurel
Dawes Joseph (Doris) emp NB h138 Main (1)
Dawicki Joseph (Isabel) emp ATCorp h64 Naragansttt blvd
" Josephine emp JIPInc r64 Narragansett blvd
Dawson Edmond mach r36 Garfield Ac
Day Ruth M teacher NB r22 Spring
" William F (Anna) emp MTD&MCo h63 Bridge
" Winthrop M (Florence A) emp RC&B h95 Bridge
Days Anna A Mrs h26 E Allen
" Enos E Jr (Hazel A) prop Days' Electric Shop r65 Farmfield
" Joseph A (Cecilia) carp h67 Pleasant
" Mary C wid Enor E r65 Farmfield
Days' Electric Shop Enos E Days Jr prop 30 Centre
Dean Raymond A USA r776 Washington
Dean William V (Doris M) fireman h776 Washington
Dearden James loom fixer h23 Beech
DeBaetselier Charles Rev pastor St Mary's R C Church r382 Main
DeBarros Antone (Mary) opr h20 Calumet rd SN
DeBem Zelda emp Five Cent Savings Bank NB r155 Chestnut
Deblois Albert r21 Alpine av
" Ernest r21 Alpine av
" Leonard (Yvonne) baker h32 Alpine av
" Leonie wid Philip h21 Alphine av
" Philip (Veronica) mgr Puritan Grocery Store 342 Main h6 Dover
DeCoffe Alice L Mrs h212 Main
**DE COFFE ALICE P C (Mrs Edward G) public accountant 222 Union (203-204) tel 6-8698 New Bedford and prop Havenwood Motor Court h310 Washington tel 2-0504, see p 36**
" Beatrice M clk sch dept Town Hall r212 Main
" Edward G (Alice P C) acct 310 Washington h do
" Marguerite V bkpr NBG&ELCo r212 Main
DeCosta Arthur (Rose M) mill opr h46 Spring
" John foreman Goodyear Corp r51 Sycamore
DeForge Albert J (Anastasia) painter h24 Bridge
" Albert J Jr (Blanche J) lab h24 Bridge
deFreitas—see Freitas de
DeGraw Helen wid John h35 Main (3)

DAHILL COMPANY
MILL SUPPLIES, PAINTS, CLEANING EQUIPMENT, BUILDING MAINTENANCE SUPPLIES
From Cellar to Roof
1886 PURCHASE ST. TEL. 3-3786 NEW BEDFORD, MASS

**DE GRAW JOHN B (Frances E)editor-publisher Fairhaven Star h135 Green**
DeGuire Alphonsine wid Henry h34 Nelson av Ac
Delaney C Eleanor tchr FHS r10 William
" Francis (Jacqueline) student r38 Huttleston av
**DELANEY FRANCIS T (Jacqueline) (Godreau Music Center) New Bedford res inq do**
Delano Allerton T (Effie E) fireman FFD and cont and builder 453 Washington h do
**DELANO CLARENCE F INC paints and hardware 72 Main pres-treas-mgr Hans Darwin, tel 2-4376 see p 1103**
" Emma T h130 Green
" Flora E clk r453 Washington
" Harry W Jr (Joan) USA h132 Weeden rd
" Herbert R (Hazel F) emp MTD&MCo h100 Farmfield
" Lillian T emp NET&TCo r453 Washington
" Mae bkpr Manuel F Silva h113 Farmfield
**DELANO MILTON K (Virginia C) mgr Delano New Bedford h56 Walnut**
" Richard L clk 72 Main r do
Delano's Wharf ft of Washington
Dellecese Alfred (Consetta) h361 Washington
" Consetta (Mrs Alfred) prop Friendly Motor Sales h361 Washington
" Edward (Emma) r361 Washington
" James (Dorothy) prop Gulf Station h16 Ash
Delude John (Eleanor) mill opr h37 Jean
Demakis George M (Gloria M) prop Bedford Fruit of NB h119 Adams
Demanche Alfred W (Catherine) steam fitter h37 Hawthorne
" Armand USA r37 Hawthorne
" Paul r37 Hawthorne
" Roger steamfitter r37 Hawthorne
DeMello Antone (Mary) emp NB Fillet Co h289 Alden rd
" Arthur (Kate) r386 Sconticut Neck rd
" Frances wid Manuel h11 Morgan
" George (Arlene) emp N B Rayon Co h44 Veranda av
" Gil emp ATCorp r11 Morgan
" John C (Marie C) bus NB h68 Centre
Demers Edward J Z (Irene M) painter h31 Coulombe Ac
Demilio John J (Antoinette) h11 Noyer Ac
Demokis George M (Gloria) slsm h119 Adams
" Peter lab r119 Adams
Demoranville Ellen wid Charles r776 Washington
DeMoranville Alton (Lucy) foreman MTD &MCo h10 Gilbert SN
" Donald G (Catherine) painter h10 Raymond SN
" Frank (Sarah) h9 Grove SN
Denault Ralph N R (Norma M) emp My Bread Baking Co h237 Sconticut Neck rd SN
Denesha Richard (Alice O) gen cont painter and elec appliances 87 Main Ac h52 Walnut
" Richard J storage ware house 6 Spring res inq do
Dennie Harold B (Clara M) town auditor and ins agt 39 Laurel h do
" Richard A (Catherine S) emp Nat Fireworks Co h68 Laurel
Dennis Mary r84 Fort
Densereau Albert mill opr r30 Slocum Ac
" Leo emp ASMills Co r32 Slocum Ac
Denslow Joseph (Gladys J) USA r21 South
Denzler Alma E teacher Rogers Sch r32 Union
" Edna-May student r32 Union
" Edward O (Elizabeth C) chief chemist Fibre Leather Co NB h32 Union
" Ruth L sten Lambeth Rope r32 Green
Depault Frances Mrs mill opr r42 Coggeshall
" Henry D mill opr r42 Coggeshall
DePina Manuel T (Izulena) h95 Shaw rd
DeRego Edward farmer r189 Mill rd
" Manuel F (Mary) farmer h189 Mill rd
" Manuel F Jr farmer r189 Mill rd
DeRiggee Joseph M (Mary) prop New Yorker Studio r112 Chestnut
" Mary (Mrs Joseph) clk Soule Mill r112 Chestnut
Derocher Leo prop Leo's Variety res N B
Derosier Albert J (Lillian) emp NBG&ELCo h23 Garrison
Deschamp Alfred (Claire) lab h364 Alden rd
Deschamps Roger O (Marie J) carp h329 Middle rd Ac
DeSilva Manuel retired r59 Main
Desjardins John (Lena) truck driver h46 Boston Hill rd
Deslaurier Armand (Gertrude) nurse h200 S Main Ac
Desorcy Camille (Blanche) mach r38 Slocum Ac
" Oliva (Dena) opr APCo h42 Slocum Ac
" Theresa sten APCo r38 Slocum Ac
DeSouza Albano (Olympia) blacksmith h178 S Main Ac
" Antone (Alice) r34 Bardsley av
" John emp N Mill r34 Bardsley av Ac
" Louis (Elaine) farmer r75 E Winsor
" Manuel student r178 S Main Ac
" Manuel (Lucy) bus NB h143 Washington
" Manuel (Mary) mill opr h34 Bardsley Ac
Despres Paul E (Margaret) bus NB h26 Cherry
Desrochers Arthur (Exilda) retired h189 S Main Ac
" Arthur W (Florence) r27 Sycamore
" Joseph variety 51 Howland rd h27 Sycamore
" Peter (Regina) emp NB Cotton Mill h2 Magnolia av
Desroches Armand gas sta attdt r Nelson Ac
" Joseph E (Armande) emp BNRCo h Nelson Ac
" Joseph N (Eva) bus N B h75 Slocum Ac
" Leo A (Florence E) weaver h19 Hawthorne
" Lillian r406 Main
" Norbett student r406 Main
" Norman r406 Main
" Ovila S (Helena) mason h406 Main
" Raymond O (Dorothy) mason h418 Main

The Sign of Hope

When making your Will, may we suggest that you remember the "New Bedford Salvation Army Endowment Fund." Full information Direct or through Legal Advisor.
Executive Office, 619 Purchase St. PHONE 2-0902

We Serve Without Regard to Race, Creed or Color

Desroches Roger r75 Slocum Ac
" Romeo r75 Slocum Ac
Desrosiers Joseph (Aureie) retired h36 Coggeshall
DesRuisseau Abner (Alma) slsm h160 Pleasant
" Alma (Mrs Abner) mill wkr h160 Pleasant
" Ronald slsm r160 Pleasant
Dessert Edward (Priscilla) prop Dessert's Lunch NB h8 Nye av Ac
" Morris mill opr r8 Nye av Ac
DeTerra Antone (Amelia) farmer h19 Oak Grove la
" Arnold M emp ATCorp r53 Rotch
" Manuel (Ethel) emp Atlas Tack Corp h53 Rotch
" Manuel (Stella) farmer h871 Wordon rd
" Thomas (Eleanor) carp h47 Hathaway PB
Deveau Archie (Jennie) carp h25 Morgan
" Bernard J (Loretta) carp h39 Newbury av
" Jennie (Mrs Archie) emp APCo r25 Morgan
" M Ida maid 47 Union r84 Green
Devine Mary E r645 Washington
Dewhurst Albert (Esther) weaver N Mill h46 James Ac
" John (Elizabeth) mill opr r46 James Ac
DeWolfe Joseph E (Ethel E) mgr Jack & Harry Auto Stores h3 Beachwood SN
Dexter Alice S emp APCo r48 Centre
" Elizabeth J wid Joseph J h91 Farmfield
" Erwin B tchr Maine r48 Centre
" Robert E (Marion L) emp ATCorp h6 Farmfield
" Samuel J (Alice L) iron wkr h48 Centre
Dextraze Exina r92 Wing rd Ac
Dias Angelina r454 Sconticut Neck rd SN
Dias Antone (Louisa) mill opr h24 Alpine av
" Arlindo F (Margaret S) (Wonder Market NB) h107 Sconticut Neck rd SN
" Arthur A (Carrie) mill opr NB h47 Middle rd Ac
" Earl J teacher FHS res NB
" Joseph S (Mary) carp 94 Huttleston h do
" Linda student r107 Sconticut Neck rd SN
" Manuel r47 Middle rd Ac
Dickinson Edward (Elizabeth) h64 S Main Ac
" Thomas (Marion E) lab h50 Allen Ac
Dickson Alexander (Jean E) buyer NBDGCo h55 Cedar
Diggle Alice Mrs r62 Centre
" Herbert (Elsie) foreman MTB h21 Elm av
Dillingham Bertha B r82 Washington
" Elsie L wid William A h138 Chestnut
" Frank O (Florence O) retired h105 Fort
" Frank W (Jane) emp APCo r138 Chestnut
" Jane (Mrs Frank W) dist nurse r138 Chestnut
" William (Lillian) emp MTD&MCo r5 Middle
Dingley Edward S (Mary) frt agt NYNH&HRR Ferry h16 Main
" Mary (Mrs Edward S) clk NYNH&HRR office h16 Main
Diogo Mary S wid Joseph A r41 Green
Dion Cecile Mrs h138 Main (6)
" Leonard W emp RC&B r7 Deane
Dionne Edward R (Edith) mgr F W Woolworth 5 & 10 h25 Jefferson
Disbury Carrie wid William r23 Wilding
Dittami Armo (Marietta) slsm h12 North
Dixon Dorothy H bkpr ADCo r11 Oxford
" James G (Helena M) textile designer h11 Oxford
" Leonard (Jean) emp Self Service Shoe Store NB r200 Washington
" Walter H (Anna) h2 Oxford
Dlugosinski Charles r rear 338 Main
" John (Sophie) emp town h rear 338 Main
" Joseph mill opr r rear 338 Main
Dlugosz Mary F Mrs h386 Main
Doane Ruth r121 Green
**DOBERCK CARL V (Annie L) (King & Co) N B h rear 53 Cedar**
" Carl V Jr emp King & Co r rear 53 Cedar
" Emily emp King & Co r 53 rear Cedar
" Jeannette A clk r53 Cedar
" Juliette emp Brown Pharmacy r rear 53 Cedar
Dobson Betty V clk Board of Commerce NB r134 Pleasant
" Elizabeth wid James C r40 Pleasant
" Eric (Ethel E) emp NBPO h61 Cedar
" Esther (Mrs Richard) bkpr Kings Dairy h134 Pleasant
" Richard (Esther) mill opr h134 Pleasant
Doctors Esther wid Harris h14 Centre
Dodge Albert gardener h40 Calumet rd SN
" Anna A h48 William
Doefke Jennie Mrs emp ATCorp h75 Pleasant
Doherty Ruth K art supvr F Public School r10 William
Dolan Mark F (Kathleen) carp A Saw Mill r 28 Green
Domingos Manuel S (Irene) emp Acushnet Iron Foundry h9 Elizabeth
Dominican Sisters Sister Louis d'Aquin Heon superior 221 Main Ac
Donaghy Paul A (Gladys M) slsm h30 Huttleston av
Donahue Thomas A (Elsie H) steam fitter h53 Manhattan rd PB
Donaghy Paul A Jr student r304 Huttleston av
Donavon—see Donovan
Donnelly Helen emp ATCorp r25 Chestnut la
" James F (Ruth E) brakeman NB h25 Chestnut la
" James F Jr h25 Chestnut la
" Margaret emp Browne Pharmacy r25 Chestnut la
Donohue John J (Mary A) prop Jack's Variety h140 Main
Donovan Dorothea L r90 Laurel
" Jeremiah r71 Centre
" John M (Flora M) retired h53 Oceanview av SN
Donth Elva r42 Spruce

GULF HILL DAIRY CERTIFIED MILK
ICE CREAM and DAIRY PRODUCTS So. Dartmouth Tel. 8-5888

Doran Edward J (Jennie G) h54 Washington
" Jessie wid Arthur emp Atlas Tack Corp h288 Main Ac
" Willis H (Priscilla) emp NEG&ELCo h61 Laurel
Dorigan Catherine wid James A dom 6 Fort r do
Dorothy's Joseph F Cox prop ice cream mfg 101 Middle
Doucette George (Annie) prop Hill Top Luncheonette h98 Main Ac
" George A emp 100 Main Ac r98 Main Ac
" Lorraine emp 100 Main Ac r98 do
" Rose emp 100 Main Ac r98 do
" William (Evelyn) fisherman h17 Garrison
Dougal Irene Mrs emp SR&Co NB r10 Park av
Douglas Harry S (Agnes L) fisherman h139 Laurel
Dow John C retired r10 Cooke
Dowd Joseph (Laura) lab hRogerson av Ac
" Thomas (Lydia) mill opr h33 River av
Dowling Elizabeth wid Thomas h136 Chestnut
Downey James A student r27 Mulberry
" John J (Florence M) emp Acushnet h27 Mulberry
" Mary emp Stokley Bros r27 Mulberry
" Patrick B caretaker h22 Lawton
" Paul V student r27 Mulberry
Downie Thomas, r29 Water
Downing Blanche (Mrs Frank) emp NB h46 Hope Ac
" Chester M (Elsie M) prin FHS and sec-treas Fairhaven Business Men's Assn h78 Chestnut
" Everett G student r78 Chestnut
" Frank (Blanche) emp NB h46 Hope Ac
Doyle John W (Edna) welder h86 Middle rd Ac
Drake Bradley F (Frances S) draftsman h14 Hitch
" Charles H (Ada) architect r18 Cottage
" Clarence B (Beulah W) h64 Main
" Ethel M clk Browne Pharmacy r18 Cottage
" Woodland B (Olinda) r110 Main
Draper Jessie Mrs opr WU h20 Bridge
" Priscilla Ann, r20 Bridge
Dreessen Tharsicius Rev pastor St Boniface NB r3 Adams
Dreher Arthur L (Bertha E) retired h8 Ball
" Norman L (Dorothy) emp MTD&MCo h Maple av
Drew Gardner (Claire) emp CDECorp h14 William
" Norris J (Claire B) tel wkr h10 Francis
Drieson Donald student r257 Adams
" Ernest r257 Adams
" Harry (Rhodesia) opr h257 Adams
" Rhodesia (Mrs Harry) mill opr h257 Adams
Driscoll Richard H (Elizabeth) h50 Point PB
" Sarah L wid Dennis r23 Cottage
Drivdall Siglief (Helena) fisherman h39Bridge
" Tharant (Malene) fishing boat owner h26 Elm av
Dromey Bridget r71 Centre
Duarte Albert C (Kathryn) cook r50 Spring
" Antone L emp RC&B h729 Washington
" Arthur (Grace) mill opr h35 Blackburn
" David mill opr r35 Blackburn
" Ernest mill opr r83 North
" John B (Mary T) opr h83 North
" John farmer h rear 61 Oak Grove lane
" Joseph (Mabel) emp NB Rayon Co h41 Blackburn
" Manuel (Deolinda P) painter h397 Main
Dube Frederick S (Lorenza) elec h24 Morton
" Henry (Simone) mill opr h33 Oak
" Leo (Elizabeth) r158 Sconticut Neck rd
" Louis A (Amelia) mach h21 Russell Ac
" Louis J burner r21 Russell Ac
" Pauline H phone opr r21 Russell Ac
" Robert emp California r21 Russell Ac
" Roland J h35 Berard Ac
Dubiel Frank (Stefania) weaver h36 Rock Ac
" John (Mary) mill opr h39 Jesse
Dubois Albert C (Ethel) emp Hathaway Mill h7 Pleasant
" Ernest (Mary C) h380 Alden rd
" Ethel (Mrs Albert) emp ATCorp h7 Pleasant
Dubuque Arthur (Jeanne) retired h110 Sconticut Neck rd SN
Duchaine Camille opr h19 Rivet
Duchesneau Alban A (Leona B) emp Prov h 28 Florence
Duckworth Norman student r70 Church
" Norman (Margaret) eng h70 Church
" Thomas (Flora) jan FHHSch h70 Church
Duclos Annie Mrs mill opr h rear 3 Main Ac
Dudgeon Mabel N wid Samuel h140 Green
Dudley Thomas J (Florence E) buyer Cherry & Co h124 Pleasant
Duff Exeriax (Clara) retired h28 Slocum Ac
" Joseph Raymond (Rose) emp Lauran's Bros NB h380 Main
" Leo L (Elizabeth M) emp JIPCo h218 Main Ac
" Peter (Mary) opr h95 Wing rd Ac
" William (Libina E) clk h27 Garfield Ac
Duffy Alice M hotel bus NB h132 Chestnut
" Frank O (Marie) retired h225 Green
" Theresa A r132 Chestnut
Dufresne Rene (Doris) barber h5 CushmanAc
Dugdale Charles R (Susan D) member Town Planning Bd and slsm h292 Washington
" Harold R (Florence E) ins agt h37 William
Duguay Donat (Annie) emp NB r15 Colombe Ac
Dulong Laurent L (Yvonne) slsm h9 Baker av
" Paul student r9 Baker av
Dulude Diogene (Laura) shoe repairing Lund's Corner h43 Slocum Ac
" Ida Mrs mill wkr r84 Wing r Ac
" Lionel (Alice) carp h82 Main Ac
Dumas Arthur W (Helen) prop Art's Variety h130 Main
" Roland E (Simone) emp My Bread Baking Co h389 Sconticut Neck rd SN

WHITE'S FARM DAIRY
SPECIAL MILK ENTIRELY FROM OUR OWN HERD
211 Middle Road ACUSHNET, MASS.
DIAL 3-4457

Dumas William A (Maud D) 2d hand h163 Green
Dumont A Edward (Reseda) mgr A-1 Lunch NB h37 Taber
" Donald E USN r35 Taber
Dumoulin Girard (Marjorie) emp Continental Screw Co h41 Grand View av SN
Dunaway Eugene (Mary) r156 Sconticut Neck rd
" Eugene W (Thelma) counterman h4 Harvard PB
Dunham Annie W wid Crawford L h142 Main
" Florence J h59 Oxford
" Leroy A (Lydia) bkpr NB h21 Hope Ac
" Roswell B (Mary G) emp Hanover h40 Laurel
Dunn James T (Beatrice E) journalist h214 Main
" Nellie wid Howard P h424 SN rd SN
Dunwoodie Daniel r6 Elm av
" Janet student r6 Elm av
**DUNWOODIE RICHARD H (Stella B) city missionary Dennison Memorial of theLadies City Mission Society New Bedford h6 Elm av**
Dupont Omer A (Deborah) chauf h165 Sconticut Neck rd SN
" Oscar (Mary L) loom fixer h129 Sycamore
Dupre Alexander A bricklayer r13 Main Ac
" Arthur A (Virginia) brick layer h13 Main Ac
" Jeannette Mrs r13 Main Ac
" Leah Mrs dom r22 Rock Ac
" Louis (Delainte) emp RC&B h242 Sconticut Neck rd SN
Dupont Antone A (Evangeline) emp N Mills NB h32 Narragansett blvd
Dupuis Alfred (Delia) carder h34 Oak
" August carp r11 Slocum Ac
" Blanche mill opr r7 Spruce
" Damasse retired r7 Spruce
" Eveline wid Albini h11 Slocum Ac
" Geo h20 Hope Ac
" Henri J (Helen) carp h11 Slocum Ac
" Joseph paint 50 Fort h10 Beech
" Lea Mrs r22 Rock Ac
" Joseph H carp r7 Spruce
" Oris (Josephine) lab h7 Spruce
" Peter emp Wam Mills h2 Dover
Duquette Frederick lab h26 Hope Ac
Durand Leo (Amelia) carp h18 Hope Ac
Durant Margaret C Mrs r110 SN rd SN
" Rosario lab r18 Hope Ac
Durfee Abram H (Clara S) master mech NB
" Clara S (Mrs Abram H) clk Selectman Town Hall h124 Washington
" Sylvia F wid Arthur A r33 Fort
" William A (Ethel M) emp ATCo h55 Church
Durocher Albertine wid Napoleon h14 Coulombe Ac
" Alphonse (Florida) emp NBG&ELCo h28 Coulombe Ac
" Arthur (Florence) grocer NB h26 Coggeshall
" Cora emp ACorp r28 Coulombe Ac
" Florence emp APCo r28 Coulombe Ac
" Jeannette emp JIPInc r28 Coulombe Ac
" Napoleon (May) mill opr h14 Coulombe Ac
" Virginia emp ACorp r28 Coulombe Ac
" Yvonne emp JIPInc r28 Coulombe Ac
Durrigan Charles C r6 Farmfield
" Charles E (Gertrude P) mech h6 Farmfield
" Edmund W r6 Farmfield
Dutra Antone prop Rotch St Market res Dartmouth
" Clarence r42 Bonney SN
" Grace M wid John h172 E Deane
" Joseph r71 Centre
" Mary V Mrs h42 Bonney SN
Dutton Harold B (Mabel O) park commr Town Hall and emp Metro Laboratories NY h140 Chestnut
Duval Alec (Rose) retired h35 Hope Ac
" Arsene G (Anna) prop Oxford Pharmacy and park commr h348 Main
" Claire emp NET&TCo r348 Main
" Eugene N clk Oxford Pharmacy r348 Main
" Gertrude M student r348 Main
" Noe L r9 Lincoln
" Ora wid Joseph waitress NB h11 Hope Ac
" Pauline clk Oxford Pharmacy r348 Main
Duxbury A Norman mill wkr r8 St Mary's
" Judith wid Abraham h8 St Mary's
" Olive E Mrs r41 Wilding
Dvorak Charles (Cecile Z) garage NB h39 Huttleston av
Dwelly Joseph (Emily) emp RC&BInc NB h198 Washington
" Rita office mgr Acushnet Hosp r133 S Main Ac
Dyer Alton B (Irene) fisherman h34 Bay View av PB
" Charlene C r85 Laurel
" Kenneth E (Pearl) fisherman h85 Laurel
Dzuira John (Catherine) h119 Lawson av Ac
" Michael r119 Lawson av Ac
" Stanley (Mary) changer over h15 Dean

EARLY J RICHARD (Marie B) city editor Standard-Times h180 Main
East Fairhaven Catholic Association 656 Washington
" Fairhaven Fire Station Washington cA iken
" Fairhaven Package Store Mary H Cardoza prop 2 SN rd
" Fairhaven People s Mar Charles Anesti prop 75 Washington
Easton Edna r15 Middle
" Frederick emp NMill r15 Middle
Eastwood Eva emp Fisk R Co h7 Ellis av
" John r7 Ellis av
Eaton Clarence W (Eunice D) cotton yarns NB h27 Fort
" Minot D r27 Fort
Eaves Jane L wid Arthur L h Tootle la byd Alden rd

PARAGON STAMP WORKS
RUBBER STAMP MANUFACTURERS AND PRINTERS
Quick Service and Original Designs
678 Pleasant St. opp Post Office Tel. 6-8277


Ebbers Reynold Rev pastor St Francis Xavier R C Church Acushnet r3 Adams
Ebner George W (Willie M) sheet metal wkr h81 Union
" Willia M (Mrs George W) hand weaving 81 Union h do
Eccles James (Ivy E) emp NB h26 Morton
" Joseph (Bridget) farmer h26 Oak Grove la
Eccleston James (Annie K) slsm NB h159 Green
Eddy Charles V (Grace E) night clk FPD h42 Middle
" William B (Edna S) emp Cont Elastic h29 Day SN
Edwards John A mill opr h7 Maple Ac
" Robert H (Marjorie M) mech h8 Hedge
Egan Anne M clk W T Grant Co r74 Cedar
" Daniel retired h74 Cedar
" Margaret r74 Cedar
" Raymond J clk Atlas Tack Co h108 Pleasant
Ehnes Albert F (Helen J) prin Rogers Sch h129 Green
Ehrhardt Edward emp ATCorp r112 Pleasant
Eisenhower Margaret r180 Main
Elario Manuel (Mary) h11 Daniel
Eldred Gordon B fisherman r37 Bridge
" Josephine wid Chester W h37 Bridge
" Phyllis Mrs emp The Skipper r95 Bridge
" William S r37 Bridge
Eldredge Josephine r62 Centre
" Nancy student r118 Pleasant
" Wendell T (Lucy F H) emp Providence h118 Pleasant
Eldridge Edith A wid John R h95 Main
" Eleanor L student r65 Huttleston av
" Frank O (Minnie) stock clk F Mill h43 Fort
" Marilyn student r65 Huttleston av
" Parker N USMC r43 Fort
" William D (Doris G) fish NB h65 Huttleston av
Eleniefsky Peter (Mary) fisherman h455 Washington
Ellen Shoppe The Ellen Selley prop bakery 33 Centre
Elliott Albert (Gertrude) bkpr NB h46 Hathaway PB
" Betsy mill opr r29 Brown
" George (Florence E) h29 Brown
Ellis Benjamin S (Emily) plumber 72 Main h58 Pleasant
" Burton (Margaret) lab r12 Bridge
" Edward M (Mary A) retired h56 Pleasant
" Everett B(Beatrice M)carp h278 Main Ac
" George H (Mary) truck driver h33 Elizabeth
" Herbert W (Catherine) driver UStRyCo h66 Pleasant
" Howard C paperhanger r56 Pleasant
" James H (Catherine) jan JTSch h552 Washington
" John tree surgeon r79 Middle
" John T truck driver r12 Bridge


GAS IS ECONOMICAL
SEE PAGE 18


" Lynn emp town h160 Elm av
" Mabel wid George r79 Middle
" Mabel F wid George A h12 Bridge
" Mary wid Walton h79 Middle
" Stephen H (Mary) lab h44 Oak Grove la
" William G h107 Oak Grove Lane
**ELLISON EDMOND mgr Arruda Trucking Co New Bedford h34 Rotch**
Emin Albert F (Hazel I) fisherman h85 Gelette rd
" George A (Rosanna A) retired h45 Cedar
" George V USA r45 Cedar
Engle Raymond J (Mary K) mgr Mass Div of Employment Security NB h2 Wood
Enoksen Olaf E (Harriett) fisherman h125 N William
Enos Antone (Erma C) emp FRCo NB h210 Sconticut Neck rd SN
" Clayton r42 Chestnut
" Helen W (Mrs Manuel M) sten Cherry & Co h42 Chestnut
" Manuel M (Helen W) slsm h42 Chestnut
" Mary C r102 Main
" Sylvanna wid David r84 James Ac
" William (Irene) lab h84 James Ac
Entin Lucille (Mrs Melvin) social wkr h5 Laurel
" Melvin (Lucille) tchr FHS r5 Laurel
Ericson Elvera M bkpr NB r39 Jefferson
" Eric M (Annie) emp Fall River h39 Jefferson
" William B r39 Jefferson
Erlbeck Max J (Rose S) h17 Elm av
Escobar Joseph L mach Hathaway Mach Co r93 Pleasant
Estrada Henrietta emp Mason's Furniture Co r1 Huttleston av
Esty Emma E wid Edwin C r774 Washington
Etchells Sarah h15 Oxford
Eva's Package Store Inc Mrs Ada Woodacre mgr-treas liquors 172 S Main Ac
Evangelides Nicholas (Ephemia) watchman h485 Main
Evans James USN r46 Huttleston av
" James W (Katherine L) postmaster h46 Huttleston av
" William F r46 Huttleston av
Evanson Edwin emp NB r1 Bridge
Evelyn's Beauty Salon Evelyn Mayes prop 41 Centre
Everett Antone R (Mary) fisherman h22 Golf SN
" Antone R Jr (Lillian) fish cutter h41 Gillette rd

**HAWES ELECTRIC CO. Contractors Appliances**
592 PLEASANT ST. TEL. 8-5285
EVERYTHING ELECTRICAL

Everett John R (Miriam L) fish cutter h343 Washington
Ewing Alice C r2 North
" Frederick F (Dorothy) prop Ewing's Saw Mill h261 New Boston rd
" Harvey S student r2 North
" Robert T opr r2 North
Ewing's Saw Mill Frederick Ewing prop 272 New Boston rd

FABER EUGENE (Ruth P) fore h10 Oxford
" Eugene Jr (Irene B) cont 383 Sconticut Neck rd SN h do
" Grant carp r10 Oxford
" Virginia R emp NB r10 Oxford
Fafard Alphonse (Marguerite) r26 Wilding
" F Xavier (Rose N) carp h362 Main
" Joseph D L (Theresa) pressman r12 Hedge
Fafolowski—see Farfalowski
Fagendes Joseph A mill opr h18 Slocum Ac
Fagwndes Jesse (Sarah) truck driver h20 Beach
Faiella Jane Mrs r112 Chestnut
Fairclough Herbert (Hattie B) emp ATCo h194 Washington
Fairhaven Boys Club Augustus H Xavier chair Washington
" Business Men's Association pres Harold B Dutton sec-treas Chester M Downing
" Cab Service (Antone C Cardoza and Walter Prejsner) rear 344 Main
" Center Market Edward J Wlodyka prop grocer 43 Centre
" Cleaners & Dyers Roland J Teillere prop 27 Center
" Fruit Store Peter A Standis prop 25 Centre
" Garage Manuel G Souza prop 32 Rotch
" Greenhouses Domingo Benton prop 164 Washington
" Hardware Leo A Isabelle prop 120 Main
" Infirmary Mrs Rose Barcellos matron 301 Washington
" Information Bureau 1 Huttleston av
**FAIRHAVEN INSTITUTION FOR SAVINGS (Inc 1832) pres Thomas A Tripp, v-pres John H Seaman, treas Orrin B Carpenter, clk Henry DeW H Browne 15 Centre tel 9-6203 see p 1102**
" Monastery 3 Adams
**FAIRHAVEN NATIONAL BANK see National Bank of Fairhaven see p 1101**
" Pumping Station Mill rd
" Shoe Repairing Edward Blum prop 39 Main
**FAIRHAVEN STAR THE John Burr DeGraw prop publishers Dartmouth News and printers and publishers 20 Main tel 3-1416 see p 1107**
" Tourist Booth Huttleston av
" town of assessors Clarence A Terry chairman, Christopher J Birtwistle, Mrs Susan B Vincens clk
" town of auditors Joseph H Allen, George A Greene, Harold B Dennie Town Hall
" town of board of health exec officers Dr Filbert Silveria Jr, Clarence A Terry chr, Charles E P Thompson
" town of clk and treas William D Champlin Town Hall
" town of Community Nurse Assn Grace E Smalley nurse director Town Hall
" town of fence viewers Christopher J Birtwistle, Clarence A Terry Town Hall
" town of fire dept Edward G Spooner chief and forest fire warden Charles H Lawton deputy chief, 89 Washington, 1st asst chief Audell W Monk 2nd asst chief and chr of bd office eng
" town of fire dept Engine Co 1, 89 Washington Frank Jepson capt
" town of fire dept Engine Co 2, 89 Washington Lawrence B Maxfield capt
" town of fire dept Engine Co 4, 89 Washington Augustus H Savier capt
" town of fire dept Engine Co 5, Allerton D Delano, Charles Maxfield Jr, clk Washington c Aiken
" town of fire dept Hook and Ladder 89 Washington Charles L Lawton capt
" town of fire dept Engine No 3 Adams n Main Joseph Andrews capt
" town of fire dept Fire Protective Society pres James Sylvia, sec Cuthbert W Tunstall, treas Walter Wood
" town of permanent fireman Edward G Spooner, Harold S Macomber Jr, Frank Rogers, Edward C Westgate, Clarence Blossom, William Odiorne

**FIRE ALARM BOXES**

**118** Bay c Manhattan av
**14** Sconticut Neck c Ocean View av
**15** Wigwam Beach rd
**16** Sconticut Neck c Bonney
**18** Sconticut Neck c Manhattan av
**24** Washington c Shaw rd
**28** New Boston rd c Washington
**29** Washington c Weeden rd
**32** Washington c Mill rd
**34** Washington c Sconticut Neck rd
**36** Washington c Spring
**4** Rogers School
**41** Harbor View
**412** Atlas Tack Corp
**42** Cedar c Pleasant
**43** Cedar c Green
**45** Green c Church
**451** Laurel c Allen
**46** Fort c Allen
**461** Peirce & Kilburn
**47** Fort c Doane
**49** Allen c Pleasant
**5** Washington St School
**51** South c Fort
**511** Kelleys Wharf
**512** Union Wharf
**513** Hathaway Braley Wharf
**52** Main c Washington
**53** William c Centre
**54** Washington c Rotch

OREGON DYE HOUSE, Inc. RUG
CLEANSERS, DYERS, LAUNDERERS Tel. 6-8515—3-4956 CLEANSERS

56 Spring c Green
57 Centre c Laurel
58 Centre c Water
59 Rotch c Union
62 Morgan c Alden rd
64 Sycamore c Winsor
65 Sycamore c Veranda av
67 Main c Harding rd
68 Main c Alpine rd
7 Anthony School
71 Elm c North William
72 Main c Oxford
73 Howland rd c Main
731 Brown c Houle
74 Howland rd c Sycamore
75 Howland rd c River av
76 Cherry c Lafayette
78 Hedge c Cherry
8 Job C Tripp School
81 Middle c Cowan
82 Main c Huttleston av
83 Christian c Mulberry
84 Bridge c Adams
87 Spring c Adams
9 High School
96 Adams opp Dana lane
98 Adams c Elm av

**Phantom Boxes**

1 Struck twice "all out"
2 At 1 p m daily test
22 Struck four times "no school"
10 Military Call

**Fire Dept** Tel 2-9717

12 Wilbur's Point
13 Winnegansett Heights
21 Bridge c New Boston rd
23 New Boston rd half way out
25 Shaw rd c Gelette
26 Gelette rd at RR Bridge
27 Weeden rd Lower end
3 Assembly Call
31 Water Works
311 Airport
35 Washington c Spring
37 Egypt lane
48 Church East end
63 Hawthorne c Alden rd
91 Bridge c Alden rd
92 Bridge c Mills
93 Turkey lane
94 Long rd c Alden rd

Fairhaven town of Hall Centre c Walnut
" town of Highway Dept and town yard 1 Rotch
" town of Infirmary Mrs Rose Barcellos matron 301 Washington
" town of insp of bldgs Alfred J Trepanier Town Hall
" town of insp of slaughtered animals Henry Stevens 373 Aldrin rd
" town of library dept Avis M Pillsbury lib Centre c William
" town of park commissioners Mabel L Potter chr, Harold B Dutton, sec Arsene G Duval Town Hall
" town of planning board Victor O B Slater chairman, Herbert L Candage, James Parkinson, Charles R Dugdale, George A Steele, Arsene G Duval, Kenneth R Vining, William Tallman
" town of Plumbing Inspector John Reilly Town Hall
" town of police dept Town Hall chief Norman D Shurtleff, patrolmen John F Hennessey, Albert E Foster, Sydney Warburton, Leo A Isabelle, Manuel A Olivera, Anthony C Plazia, Alvin J Keen, Alfred Raphael, Charles V Eddy night clk
" town of registrars of voters Otis H Tuttle chairman, William D Champlin clk, James F Murray, Charles H Stolte
" town of school dept Flavel M Gifford supt and sec of committee Beatrice DeCoffe clk Town Hall
" town of school dept school comm George F Braley chr, Orrin B Carpenter, Mrs Marion S Kuechler, Clarence E McGuire, John S Rogers Jr, Elwyn G Campbell
" town of school dept school nurse M Louise Fleming
" town of school dept school physician Dr Charles E Thompson
" town of school dept schools Edmund Anthony Jr 227 Main n Adams Elizabeth S Hastings prin, Mary Toledo asst prin, Hester E Quigley, Mrs Ruth E Parker, Norah C Mahoney, Mary E Minardi, Mrs Edith I Gardiner, Barbara Berg
" town of school dept schools High Huttleston av c Main Chester M Downing prin, asst prin Walter D Wood, Dorothea L Jameson, Cuthbert W Tunstall, Mrs Maud O Walker, Raymond G Boyce, Alexander M Clement C Eleanor Delaney, Anna P Malone, Albert L Rosenthal, Mary I Cook, Joan R Hall, Evelyn Teixeira clk, Melvin Entin, Earl Dias, Mabel G Hoyle, Robert C Lawton, James M Parkinson, Grace E Libbery, Edith Rogers, Marie R Wentzell, Edith G Kenney tchrs, Alice W Gidley librarian
" town of High School Addition Catherine A Boylan, Mrs Gertrude E Gidley, Annemarie E Bailey, Mrs Doris D Bruce, Mrs Agnes A Smith
" town of school dept schools Oxford Main c Adams Harry Rogers prin, Caroline R Gilmore, Mrs Hazel Thompson, Mrs Mary A Jerome, Mrs Alice R MacKenzie, Agnes T Gleason, Edna M Stowe, Eleanor M Chace tchrs, Mrs Ann O'D Brow special class
" town of school dept schools Rogers Centre c Chestnut Albert F Ehnes prin, Mary S Fletcher, Mildred R Hall, Helen Newton, Donald G Jones, Mrs Ruth B Wilbur, Mrs Cecilia Urquiota, Lucille H Sterling, Mrs Pearl E Wilbor, Alma E Denzler

**GEORGE P. WILLIAMS CONTRACTOR and BUILDER**

**272 Russells Mills Road Telephone Shop 2-2176, Office 2-2233 So. Dartmouth**

Fairhaven town of school dept schools Job C Tripp Bridge c Green Elizabeth I Hastings prin, Mrs Dorothy B Rogers, Edith A McNamara, Elsie N Peltz, Mary Voudouris, Edna A Mauriello, Mrs Lorraine D Kelley, Marjorie M Gilmore, Mildred E Webb tchrs
" town of school dept schools E Fairhaven Washington c New Boston rd Mrs Helen R Porter prin, Grace Willoughby, Josephine A Perry, Gertrude L Mackinaw, Anne Surinski tchrs
" town of school dept supervisors Mrs Marguerite A Johnson, Ruth K Doherty, Frank P Gonsalves, Mrs Anna Sullivan, Clarence W Arey, Elizabeth Hastings
" town of sealer of weights and measures Charles P Thatcher, 38 Rotch
" town of selectmen and board of public welfare chrmn Dr Harold E Kerwin, Walter Silveira, Charles W Knowlton, Claudia I Schiller sec Town Hall
" town of sewer commissioners G Winston Valentine chairman, Lawrence B Maxfield, John M Reilly Town Hall
" town of street dept barn ft Rotch
" town of tax collector Thomas J McDermott Town Hall
" town of tree warden John Jarvis 134 Bridge
" Varsity Club 5 Rotch

**FAIRHAVEN WATER CO Thomas A Tripp pres James H C Marston treas, Gilbert E Long supt 6 Bridge tel 2-7534 pumping sta Mill rd tel 2-0834 River rd Station Mattapoissett tel 196 see p 1107**

**FALCAO JOSEPH M (Anna S) ins agt and v-pres Luzo Corporation of America h129 Adams**

Fallow Jean student r5 Fort
" John S prop J S Fallow & Co New Bedford h5 Fort
" John S Jr student r5 Fort
Family Liquor Mart Mrs Rose Morin prop 48 Main
Fanton Sarah wid Charles h215 Green
Farfalowski Edward opr r15 Coulombe Ac
" Frances wid Alex h15 Coulombe Ac
Faria Alfred (Mary) bus driver h26 Rotch
" Charles L (Mary) emp RC&B h20 Elizabeth
" Edwin L (Shirley) emp Gulf Oil Corp r7 Temple pl
" Frank emp CDECorp r20 Elizabeth
" Joaquin (Eugenia) farmer h129 Gelette rd
" Joseph L (Etelvina) chauf NB h20 Elizabeth
" Joseph L Jr (Stella) emp UStRyCo h39 Elizabeth
" Manuel L emp Dana Farm r20 Elizabeth
Farias Antone (Grace) h184 Sconticut Neck rd SN
" Antone Jr r184 Sconticut Neck rd SN
" Charles (Gladys) farmer h10 Weedin rd
" Frank h1104 Cushman Ac
" Grace (Mrs Antone) mill opr h184 Sconticut Neck rd SN
" James r184 Sconticut Neck rd SN
Farraday Annie M (Mrs William I) emp MT D&MCo h70 Chestnut
" Isaac W r9 Almy
" John J retired r301 Washington
" William I (Annie M) h70 Chestnut
Fassett Barbara M emp CDECorp r79 Cedar
" Gardner L Jr USN r79 Cedar
Faunce Charles L (Lottie H) retired h27 Church
" Chester A (Sarah E) gen mgr Freetown Box Co h31 Main
" Marion emp NB Inst for Savings NB r27 Church
Faustino Antone S Jr (Maxine) truck driver h162 Sconticut Neck rd SN
" Eugene S (Alice T) emp MTD&MCo h449 Sconticut Neck rd SN
" Joaquin (Alice E) florist h81 North
Fawcett Herbert (Bernadette) emp White's Dairy Bar h7 Hill Ac
" William (Ethel H) chr board assessors h175 S Main
" William Jr (Alice) emp White's Dairy Bar h71 Jean Ac
Feeley James J (Rose) h29 Winneganset av SN
Feener George (Louise) fisherman h21 Temple pl
Fell Dorothy WAC r130 Main
Fells Hartley prop Hartley Fells Market res NB
Ferguson Jessie B (Mrs Robert) tchr NB h6 Lafayette

**FERGUSON ROBERT (Jessie) prop Ferguson Taxi Co h104 N William**

**FERGUSON TAXI CO Robert Ferguson prop 53 Main tel 3-3223**

Ferkingstad Mandus (Anna A) fisherman h24 Linden av
Fermino Chas J retired h7 Almy
" Dorothy T dom 21 Fort r7 Almy
Fernandes Albino (Flora) mill opr h34 Oak
" Adeline wid Manuel h13 S Main Ac
" Alfred r13 S Main Ac
" Anna C wid Antonio A h38 Fort
" Antone USA r10 Brown
" Antone (Stella) h47 Jean Ac
" Antone J (Mary) clk h55 Sycamore
" Catherine wid Peter h29 Water
" Edward r16 Alpine av
" Elvira G wid Augusto h53 Hope Ac
" Fernando (Mary) h Jenney la
" Frank emp NMills r10 Brown
" John (Mary) fisherman h10 Brown
" John USA r13 S Main Ac
" John Jr mill opr r10 Brown
" John S (Mary F) ins agt h54 Spring
" Joseph (Agnes) speeder tender Soule Mill h20 Wilding
" Laura opr r47 Jean Ac
" Lionel r16 Alpine av
" Mariano (Julia) opr h16 Alpine av

**Chas. S. Ashley & Sons, Inc.**
**Insurance** TEL. 7-9411 11 N. SIXTH ST.

Fernandez Alfred emp Hathaway Machine Shop r51 E Allen
" Amelia r51 E Allen
" Antone emp ATCorp r51 E Allen
" Aurelia r51 E Allen
" Domingo (Francesca) h51 E Allen
" Pilar emp CDECorp r51 E Allen
Ferreira Adelino (Emily) carp h22 Alpine av
" Agnal (Mary) h393 Main
" Arthur G (Mary) prop Arcade Studio NB h173 Green
" Christavao (Carma) mill wkr h160 Lawson av Ac
" Edmund (Regina) h44 Maple
" Edwin r39 Sycamore
" Frank (Helen) lab Casey's Shipyard h40 Middle
" George (Elizabeth) taxi driver h90 Francis
" George (Inez) emp CDECorp h570 rear Bridge
" Gualdino (Isaura) emp White's Dairy h5 Newton
" John (Louise) lab Kelley's Whf h40 Middle
" John (Mary) mill opr h39 Sycamore
" John r141 Nye s la Ac
" Joseph r102 Main
" Joseph A (Lena A) h39 Christian
" Joseph D (Virginia) bus NB h343 Washington
" Joseph N (Dorothy) emp CDECorp h144 Sconticut Neck rd SN
" Lillian rubber wkr r141 Nye s la Ac
" Lourdes stitcher r160 Lawson av Ac
" Manuel (Laura) emp RB&C h4 Tripp
" Manuel (Mary) lab h rear 141 Nye's lane Ac
" Manuel (Angela) mill wkr h134 Middle rd Ac
" Walter student r4 Tripp
" William J (Elizabeth N) cashier Prud Ins Co h118 Bridge
Ferro Alfred mill opr r26 Cleveland Ac
" Ernest mill opr r26 Cleveland Ac
" Fred (Angie) laundry wkr h50 James Ac
" Gilbert mill opr r26 Cleveland Ac
" John mill wkr r26 Cleveland Ac
" Joseph mill opr r26 Cleveland Ac
" Manuel F (Rose) h26 Cleveland Ac
" Manuel F Jr (Susan) wvr r26 Cleveland Ac
Ferry Cafe Eli Slater prop 1 Middle
Field Stella r10 Beech
Fielding Edward A upholsterer NB r15 Kane
" Richard A USN r15 Kane
" Robert C (Sarah F) uphol NB h15 Kane
" Robert T emp RC&BInc r15 Kane
Fields Foster A carp h20 Bridge
Finley Eileen r45 Green
" Nellie Mrs h45 Green
Finnell Hazel (Mrs Leonard F) phone opr Ferguson s Taxi h115 Main
" Leonard F (Hazel) pur agt Fisk Cord Mills h115 Main
Finnimore Mary J Mrs r107 Main
First Congregational Church Rev John H Maddaford pastor services 11, 7, SS 10 a m Centre c William
" National Stores Inc grocers 29 Centre Edward St Onge mgr
Firth William (Jane) emp NBRCo h280 Main Ac
Fisher Earl B student r8 East Allen
" Edward J (Flora X) traffic mgr h137 Green
" Francis (Roxie) fisherman h24 Hathaway PB
" George J retired r184 Main
" Harold C emp town r184 Main
" Milton O (Doris M) elec h105 Pleasant
" Paul L (Letty M) emp CSMfg Co h8 E Allen
Fitton Joseph (Alice) emp Hathaway Mach Shop h35 Rotch
Fitts Blair wid John h69 Fort
" James H r69 Fort
**FITZGERALD DAVID W (Irene J) pres-mgr Community Plan Inc New Bedford h23 Huttleston av**
**FITZGERALD IRENE J (Mrs David W) treas Community Plan Inc New Bedford h23 Huttleston av**
" Michael student r23 Huttleston av
" Ruth A emp Lloyd's r23 Huttleston av
Fitzsimmons Elizabeth J wid William J h112 Washington
" Ruth E tchr NB r112 Washington
Flanagan John J (Phyllis) mach h9 Sycamore
" Margaret r71 Centre
Flannery Mary r71 Centre
Flathers Arthur E (Mollie T) asst supt NB G&ELCo h11 Chestnut
" Eleanor T (Mrs George H) emp CDECorp h6 Pleasant
" George H (Eleanor T) emp CDECorp h6 Pleasant
Flatten Andrew J (Anita M) mstr mariner h229 Green
Fleming Anna C wid Archie h141 Adams
" Crawford W (Marion H) prop Long View Ranch r141 Adams
" M Louise school nurse r141 Adams
Fletcher Joseph (Auraura) mill opr h6 Dover
" Mary B Mrs r71 Centre
" Mary S (Mrs Percy I) tchr Rogers Sch h3 Walnut
" Percy I (Mary S) slsm h3 Walnut
" Wilfred emp FCM r96 Main Ac
Fleurent Henry (Ida) r684 Washington
" Joseph (Rosilda) h684 Washington
" Joseph I Jr (Lelia B) carp h680 Washington
" Leo (Florence) USN h688 Washington
" Lucille L emp APCo r680 Washington
Flores Joseph A USCG h131 Pleasant
" Joseph P Jr (Doris) slsm h4 Linden av
Fluery Philipp (Bertha) mill opr h23 Slocum Ac
Flynn Jeremiah (Mildred M) fisherman h31 Jefferson
Fogg Maurice L emp Brink's Express and slsm h69 Raymond SN
Foley Francis (Geneva) inst Voc School h39 Howland rd

ESTATE THOMAS W. CROACHER
LUMBER—BUILDING MATERIALS
384 SO. WATER ST. Established 1872 Tel. 3-0742

Foley Mary G h99 Sycamore
" Michael r99 Sycamore
Folger Edmund emp Atlas Tack Corp h22 Bryant la
" Frank S (Mary J) service man h83 Spring
Folsom Walter E emp J C Rhodes Co r112 Centre
" William F (Alice) emp Mullins Fishing Co h112 Centre
Fonfara Walter (Mary) mill opr h309 Alden rd
Fonseca Minnie dom h666 Washington
Fontaine Annie wid Peter h769 Sconticut Neck rd SN
" Fernando F (Rose) emp NBG&ELCo h248 Main
Fonteneau Albert W (Irene) lab h36 E Winsor
" Clara wid Edward h18 Blackburn
" Edward (Judith) h16 Rockland
" Wilfred (Doris) chauf h22 Bonney SN
" Wilfred Jr student r22 Bonney SN
Foote Cecil G (A Gertrude) fisherman h252 Main
" Frank (Charlotte M) fisherman h154 Pleasant
Forand Agenor (Florence) milkman h35 Taber
" Moses (Agnes) emp NYNH&HRR h351 Washington
" Peter J (Margt E) loom fixer h645 Washington
Ford Ann Louise bkpr Kilburn Mills r25 Lafayette
" Robert F (Rose Ann) cost acct h25 Lafayette
Forgie John W (Margaret) farmer h rear 65 Mill rd
Forsblom Aldine M beautician r51 Oak av
" Elmer F (Lizzie M) emp D W Kelly h51 Oak av
" Elmer F Jr r51 Oak av
Forsythe Elmer S (Madelyn) slsm h45 Walnut
Fort Phoenix Park end Beacon
" Phoenix Pavilion end Fort
Fortes Rose wid Antone mill opr h14 Lincoln
Fortin Albert clk r22 Beech
" Anna emp ACorp r22 Beech
" Edward (Yvonne) emp Tilo Roofing Co h138 Sycamore
" Exilda wid Lucien h22 Beech
" Henry E (Dorothy) clk h55 Chestnut
" Lucien E mach r22 Beech
" Marcia wid Philip h187 Main Ac
" Wilfred A (Margaret) carp r187 Main Ac
" Wilfred C student r187 Main Ac
Fortune Manuel Jr (Mary) mill opr h134 Middle rd Ac
Foster Albert E (Margaret M) patrolman FP D h18 Massasoit av
" Alfred clk r18 Massasoit av
" Caroline G wid Joseph E waitress h24 Middle
" Edward student r18 Massasoit av
" Frank (Helen Y E) fisherman h24 E Allen
" Laura G wid Asaph P h90 Laurel
" Larroy B clk Atlas Tack Corp h33 William
" Manuel (Elsie) fisherman h5 Atlas
" Mary A wid Robert W h185 Main
" Robert W lab r18 Massasoit av
" Rufus W (Mildred G) treas Sullivan-Foster Inc NB h7 Fort
Foucher Charles H (Pauline M) photo h13 Deane
Fournier Adeodat (Margaret A) elec h15 Sea View av SN
" Armand J (Lydia M) gas sta attdt h97 Main
" Byron L auto elec r15 Sea View av SN
" Donald V r97 Main
" Edward A emp NB r2 Bay View av PB
" Gerard J (M Lucy) mill opr h32 Brown
Fox Walter M draftsman NBG&ELCo r63 Fort
Fraga Joseph M retired h134 N William
Fraits Frank W (Chloe E) blksmith ft Rotch h43 do
Francis Antone Jr (Mary) farmer h124 S Main Ac
" Bruce emp NB r111 N William
" Edmund (Edna) mech h7 Garfield
" Edward h17 River av
" Edward DeV Jr (Grace E) lineman UStRy Co h623 Washington
" Edward DeV 3rd asst greens kpr r623 Washington
" Florence A (Mrs Joseph F) tchr NB h24 Fort
" Harry A bus NB h522 Washington
" Ida wid Frank emp Soule Mill h69 Bridge
" John (Mae) emp RC&B h340 Main
" John F r153 Green
" John M clk h153 Green
**FRANCIS JOSEPH F (Florence A) lawyer 758 Purchase (6) New Bedford h24 Fort**
" Mary r134 Chestnut
" Nellie S h134 Chestnut
" Shirley R clk Aetna Life r69 Bridge
" Stanley R (Olive) emp Soule Mill r69 Bridge
" W Vernon (Ethel B) emp NB h111 N William
" William O mill o r r340 Main
" William W (Jane) twister NB h19 Taber
Fraser Daniel W (Caroline B) mech instructor NB Vocational School h5 Roger
Frasier Joseph (Delphina) emp Mullen's Freezer h44 Maple
Frates Albert mill opr r21 Slocum Ac
" Arthur mill opr r21 Slocum Ac
" Arthur M (Mary P) chauf h82 Francis
" Arthur M Jr clk r82 Francis
" Frank (Mary T) trckg 151 Laura Keene av Ac h do
" Frank Jr (Constance) chauf h23 Anthony
" Frank A emp Hanover h50 Grove PB
" Henry (Mary) carp h106 Adams
" John (Margaret) h21 Slocum Ac
" Joseph (Mary) opr h24 Jean Ac
" Joseph lab h16 Rock av
" Joseph M (Theophil) emp Kilburn Mill NB h11 Perry

**PLUMBERS' SUPPLY CO.** FOOT OF SPRING ST.
PLUMBING—HEATING—PUMPING EQUIPMENT
AT THE SIGN OF THE RED FAUCET TEL. 7-9451

" Mary L Mrs h39 Christian
" Sylvano (Bella) patrolman APD and clk h60 Slocum Ac
Frazier P William (Sophie) mill opr h22 Belleville rd SN
Fredete Claire emp APCo r171 Green
" Eva r185 S Main Ac
" Francis H (Josephine) lab h52 E Allen
" Pauline wid Louis E h14 Ocean View av SN
" Raymond USA r171 Green
" William G (Yvonne) carp h171 Green
Frediani Hugo J (Mary) emp NMill h24 Cottage
Freedman Arthur (Rita) mgr Freedman's Shoe Co NB h2 Hedge
Freeman Antone (Angela C) mill opr h14 Morton
" Edwin emp MTD&MCo r14 Morton
" Frank (Elsie) h237 New Boston rd
" Winfield r14 Morton
Freitas Alice E Mrs opr Atlas Tack Corp h18 Rotch
**FREITAS ANTONIO V DE (Laura L de) treas Guilherme M Luiz & Co Inc h7 Huttleston av**
" Carlos L De (Rena L de) r7 Huttleston av
" Edward fisherman r56 Rotch
" Elsie (Mrs Manuel Jr) pocket book wkr r14 Hill Ac
" Fannie wid Antone h56 Rotch
" Frank (Mary) h7 Summer
" George (Helen B) mill opr h35 Rotch
" John (Margaret M) emp RC&B h14 Garrison
" Luiz C (Alexandria) wvr h386 Sconticut Neck rd
" Manuel Jr (Elsie) mill opr r14 Hill Ac
" Samuel D (Louise) fisherman h58 Rotch
French Freeland H (Ruth L) mech NBG&EL Co h49 Daniel
" Genevieve L wid Harry h138 Green
" Marjory emp McGee's Photo Supply NB r138 Green
Frias Joseph M (Lena) mill opr h59 Anthony Ac
Friendly Motor Sales Concetta Dellecese prop 216 Washington
Frost Milton H (Marjorie A) emp Newport RI h41 Union
Fryer Everett T (Helen) painter h12 Christian
" Helen (Mrs Everett T) emp SR&Co h12 Christian
" Kenneth P (Marjorie F) (New England Cleaners) h49 William
Fryzel Frank (Bessie) mill wkr h148 Lawson av Ac
Fuller William H (Etta B) lab h87 Middle
Furnans Frank farmer h14 Cooke
Furness Ethel G Mrs h78 Centre
" Robert I r78 Centre
" Roland S r78 Centre
Furtado Albert J foreman r65 Rotch
" Candido J (Elsie P) carp cont 65 Rotch h do
" Carl (Millicent) emp NB r65 Green
" Charles P (Mary I) (Rose's Market) h65 Green
" Ethel A sten Johnson & Murray NB r89 Church
" George J student r65 Rotch
" Jack (Antonia) fisherman h22 Veranda av
" Manuel (Isabelle) emp NB Rayon Co h30 Pembroke av Ac
" Manuel J (Mary C) polisher h89 Church
" Mary E emp CDECorp r89 Church
" Olive emp ACorp r22 Veranda av
" Priscilla P clk ATCorp r65 Rotch
" Robert E emp MSS Line r65 Green
Fury—see Fiori

GADBOIS ALICE (Mrs Lucien) emp Crown Cafe h2 Harvard PB
" Antonio (Rose E) slsm h40 Wilding
" Lucien (Alice) h2 Harvard PB
Gage Edward A emp Mass State Employment r79 Pilgrim av
" John A Jr (Mary P) mgr Bradbury-Waring Inc h79 Pilgrim av
Gagne Joseph r71 Center
" Wilfred H (Virginia) cutter r86 Adams
Gagnon Albt E (Evelina) carp h19 Hindle Ac
" Albt J (Beatrice) mech NB h10 Saucier Ac
" Edward E (Dorothy) prop Bob's Radiator Shop h106 John Ac
" Julio (Mary) truck driver h36 Rock Ac
Gaj Joseph (Lillian E) emp RC&BInc r5 Gifford
Galas Mary Mrs h208 Peckham rd AC
Gallagher Annie wid Charles H h17 Garrison
" Frederick T (Leona G) chauf h3 Main AC
" James E (Bella L) fireman h6 Garrison
" Thomas (Yvonne) emp MTD&MCo h25 Manhattan av PB
" William (Cecile) h38 Alpine av
Gallant Archie (Flora) ship bldr h24 Hathaway PB
" Fred (Alice) foreman h533 Middle rd AC
" Phyllis Mrs waitress h44 Bridge
" Wm (Eva) mill wkr h72 Pembroke av AC
Gallipeau Arthur (Yvonne) blacksmith h10 Jean Ac
Gallop Audrey E Mrs h95 Main
" Richard E (Audrey E) emp MTD&MCo h95 Main
Gammans Frederick A student r42 Rotch
" Mabel E wid James F clk r42 Rotch
" —see Gamans
Gammons Edgar H (Alice S) guard CSCorp h380 Middle rd Ac
Ganley Paul L (Ada E) retired h77 Weeden rd
Ganley Paul L Jr USA r77 Weeden rd
Garant Percivao C (Aurore V) driver UStRy h45 Hawthorne
Garcia Antone S Jr (Viola) emp Newport RI h103 Main
Garcia Daniel P (Mary S) mach h22 Adams
" Manuel S (Ellen) emp Rezendes Furniture rNew Boston rd
" —see Gracia
Gardella John A (Anne) waiter h97 Main

WING'S

Floor Coverings—Luggage
Furniture and Radios
Bedding and Linens

Gardiner Edith I wid George N tchr Edmund Anthony Jr School h27 Church
Gardner Andrew lab h60 Grove PB
" Clarence F (Linda H) retired r50 Union
" Mary E wid William B h35 Union
" Merrill F (Marjorie) physician 50 Union h do
" Robert G student r89 Fort
" Robert K (Bernice M) emp T B Card h50 Cherry
Garrant Joseph (Rita) h45 Slocum Ac
Gaspar Adrian (Mary) gardener 164 Washington h44 SN rd
" Arthur r44 SN rd
" Emily r44 SN rd SN
" Germano farmer r44 SN rd SN
" Joseph emp ACorp r54 SN rd
Gasse Angelina wid Alphonse mill oprr226 Main Ac
Gaucher Felix (Anna) carp h50 S Main Ac
" Felix Jr carp r50 S Main Ac
" Raymond F carp r50 S Main Ac
Gaudette Bernard emp 107 S Main Ac r103 do
" Louis (Augustine) caterer 107 S Main h103 do
" Pauline emp APCo r103 S Main Ac
" Philomne wid Prosper A h21 Nye av Ac
Gaudreau David (Rose) truck driver h64 S Main Ac
Gault Frank A h54 Church
Gauthier Doris A r37 Howland rd
" Everett retired h23½ Slocum Ac
" Josephine wid Omer h37 Howland rd
" Leon P (Camilla) emp APCo h417 Main
" Lucille emp Conrad's Pharmacy r162 S Main Ac
" Marjorie emp APCo r23½ Slocum Ac
" Norman (Claire) 3d hand W-Mills h21 Jean Ac
" Paul (Kamela) emp APCo r417 Main
" Paul (Yvonne) lab h52 Prouteau Ac
" Roland emp APCo r37 Howland rd
" Theodore clk r37 Howland rd
" Virginia emp APCo r23½ Slocum Ac
" Yvonne (Mrs Paul) emp Nonquitt Mills h52 Prouteau Ac
Gautreau Alice M opr NET&TCo r62 Slocum Ac
" Alphee (Augustine) retired h62 Slocum Ac
" Amedee (Alice) emp NET&TCo h64 Slocum Ac
" Fredk J (Vivienne) mach h65 Slocum Ac
" Henry elec r62 Slocum Ac
" Melvina r58 Pleasant
Gauttier Conrad H (Cora) prop Conrad's Pharmacy h162 S Main Ac
Gayton Gardner F (Stephanie) plumber r149 Pleasant
Geagon Ida (Mrs Thomas N) emp Hath Mill h32 Washburn av
Geagan Thomas (Ida) lab h32 Washburn av
Geaudreau Catherine Mrs h63 Cushman Ac
Geddes George C eng NHRR r24 Larch av
Geggatt Clifford E farmer h837 Middle rd Ac
Geier Max (Louise) dairyman h87 Middle rd Ac
" William (Mildred) mach Nakata av SN
Geiger George L (Eleanor M) managing editor Standard Times h160 Main
Gelette John grocer h386 Washington
" —see Gillett
Geltouski Anthony (Louise) shoe wkr h64 Pembroke av Ac
Gendron Charles E (Florence) shoe slsm h19 Hathaway rd Ac
" Leo G r19 Hathaway rd Ac
" Margaret h202 Peckham rd Ac
" Richard H r19 Hathaway rd Ac
" Rudolphe N L (Jeanne R) master marine h243 Sconticut Neck rd SN
Genest Emile R (Emily) mgr F W Woolworth Co NB h35 Huttleston av
" Eugene R (Catherine) prop R & G Transportation Co NB h71 North
" Wilfred E (Emily) mgr F W Woolworth (Acushnet av NB) h35 Huttleston av
Geneste Edward W (Ruth) r31 Green
Gentilhomme Emile (Aurore) weaver h28 S Main Ac
Genthner Floyd C (Dorothy) h51 Cherry
" Lawrence S r31 North
" Louise M r31 North
" Samuel L (Celia) emp NB h31 North
George Albert J (Christina) boat rigger h15 Middle
" Louis F (Bernice T) slsm h42 Oxford
Gerard—see Girard
Germano Peter (Muriel) author r45 Hawthorne
Gerome—see Jerome
Gervais Doris E waitress Smith's Lounge NB r71 Slocum Ac
Gerwalowski Walter (Clara) h16 Blain Ac
Gerwatowski Alfred (Rita) baker h7 Morgan
Getchell Harry R emp NB r57 Sea View av SN
Gething Alfred E (Elsie) mill opr Nash Mill h132 Pleasant
" Daniel C A (Emma E) painter h23 Taber
Giante—see Gigante
**GIARD HENRY J (Agnes S)) clk and cost acct Nashawena Mills h40 Walnut**
Gibbons Joaquim (Constance) emp Bridge Diner h663 Washington
Gibbs Charles M (Beatrice B) receiver Rival Foods h36 Jean Ac
" Esther r62 Centre
" Henry C h74 New Boston rd
" James H USN r160 Pleasant
" Sarah E wid William R h19 Main
Gibson Alexander R (Ella M) USMS r115 Vincent
Gidley Alice W tchr FHS res ND
" Charlotte E emp Wallingford Conn r83 Laurel
" Gertrude E wid Henry T tchr FHS addition h83 Laurel
" Grace E wid Henry C h17 Grove PB

**THE VOLUNTEERS OF AMERICA, Inc.**
**"FOR GOD AND COUNTRY"**
**An American Organization**
**Founded by Gen. Ballington and Maud Booth**
**YOUR Help is needed in this Service to**
**"OTHERS" 1245-1265 PURCHASE ST.**
**PHONES**
**5-7434**
**5-7435**

" Philip (Mary M) prop Gidley Research Institute h73 Green
" Research Institute Philip T Gidley prop rubber research 128 Washington
Gifford A Russell (Ruth M) tchr h35 Main (2)
" Annie W wid James N r121 Green
" Carrie B wid Charles H h30 Main
" Courtney T (Shirley) emp NET&TCo r 100 Washington
" Donald B r34 Middle
" Dorothy R tchr Attleboro r82 Fort
" Dunham farmer r153 Middle rd Ac
" Earl C (Betsey A) emp 4 Union whf h14 Union
" Ellen student r82 Fort
" Emily Mrs h34 Middle
" Flavel M (Doris A) supt of schools h82 Fort
" Frances E h153 Middle rd Ac
" Franklin E lab Riverside Cemetery r51 Pleasant
" Frederick B emp CSCo r34 Middle
" George W R sum res 57 Bay PB
" Gladys M r48 Pleasant
" Harold emp ACorp r34 Middle
" Harold A (Blanche) retired h26 Bay View av PB
" Harold A (Lucy E) fish business NB h100 Washington
" Henry A (Lottie F) retired h84 Middle
" Kenneth A mill opr r34 Middle
" Lillian G Mrs r100 Washington
" Lindsey (Ruth) emp RC&B h51 Pleasant
" Lindsey Jr student r51 Pleasant
" Lloyd (Phyllis) emp Hood's Dairy h42 Middle
" Louis H (Harriet) steamfitter h100 Main
" Lucy E (Mrs Lindsey) emp NBDGCo h51 Pleasant
" Luther R (Alice M) watchman 50 Fort h48 Pleasant
" Phyllis emp W T Grant Co r51 Pleasant
**GIFFORD PRESTON W (Mildred) mgr C E Beckman Co New Bedford h58 Green**
" Preston W Jr student r58 Green
" Ralph S emp NB h137 N Walnut
" Susan B h37 William
" William A (Cynthia) r82 Fort
" William F (Mary E) emp ATCorp h57 Pleasant
Giganti Jeanette L dom r60 Delano
" Marietta T emp Ac Process Co r60 Delano
" Nicholas shoelaster Royal Shoe Co r60 Delano
" Rocco (Louisa M) retired h60 Delano
Gigure Evelyn r204 S Main Ac
Gilchrist Thos E (Annie F) fireman h7 Winsor
Gill James (Dora) carp h67 Ocean View av PB
" Thomas (Ann E) mill opr h57 Hedge
Gillespie J Samuel (Rachael) mgr Knollmere Beach Lodge h Weeden rd SD
Gillett—see Gillette
Gillette Harve emp NB h42 Bonney SN
Gillies Elizabeth L dom 5 William r do
Gillis Clarence L W (Eugenia C) wire chief NET&TCo h254 Main
Gilmartin Charles C W (Grace M) dentist NB h77 Chestnut
Gilmet John J (Bernice) emp Firestone NB h55 Akin
" John J Jr r55 Akin
Gilmore Albert emp Fall River r78 Pilgrim av
" Abiel P S (Ruth) herdsman h551 Middle rd Ac
" Caroline R tchr Oxford Sch r226 Robinson rd Ac
" Christine wid Richard r78 Pilgrim av
" Henry (Genie K) auto mech PO Garage h78 Pilgrim av
" Henry Jr student r78 Pilgrim av
" John P (Estelle) elec h20 Cogeshall
" Marjorie M tchr J C Tripp Sch r3 Mulberry
Gingras Arthur (Elizabeth) pipe fitter h235 Main Ac
Girard Armand (Rena) emp APCo h15 Russell Ac
" Henry student r218 Main Ac
" Irene opr Soule Mill r218 Main Ac
" Jeannette dressmkr NB r218 Main Ac
" Laurent USA r218 Main Ac
" Roland (Rita) mach h24 Rock av
" Valmore (Anna) loom fixer h218 Main Ac
Girouard Aurele (Joselle) bus NB h184 S Main Ac
" Donat (Nellie) mill opr h24 Slocum Ac
Giroux Albert (Loretta) steel wkr h24 Dover
" Charles P mill opr r25 Hiram Ac
" Marc P mill opr h25 Hiram Ac
Girthofer Elizabeth wid H William r109 Pleasant
Gladu Alvah J (Alice L) h27 Sycamore
" Evelyn R clk Town Hall r47 Victor Ac
Glass John (Barbara) emp NB h45 Jean Ac
Gleason Agnes J tchr Oxford Sch res NB
Glica Dorothy hairdresser r27 Main Ac
" John gas sta attdt r27 Main Ac
" Martin (Mary) mill opr r27 Main Ac
" Mary (Mrs Martin) mill opr r27 Main Ac
Gloria Mary C emp ACorp r20 Rotch
" Philomena Mrs h20 Rotch
Glosl Fanny Mrs h38 Martelle Ac
" Frank (Angela) weaver W Mills h5 Hiram Ac
" William weaver r38 Martelle Ac
Glossop Sarah wid Orlando h47 Manghan Way
Glowacki Frank (Anna S) mill opr h160 Main Ac
" Mary r170 Main Ac
Gobeil Oscar (Mabel) lab h19 Sycamore
Gobell Harvey (Grace) supt John J Gobell Co h104 Main

**HIRAM WHEATON & SONS, Inc.-PACKAGE STORE**

**Free Delivery** **Established 1853** **Tel. 9-6264**

Gobell John (Florence) druggist NB h141 E Winsor
Godreau Elaine student r38 Huttleston av
**GODREAU RODOLPHE (Stella H) prop dir Godreau School of Music Dancing & Dramatics NB and Godreau Music Center NB h38 Huttleston av**
Goggin Anna E sten Anton Mutual Life Ins Co r23 Fa mfield
" James A Jr (Margaret) emp CDECorp h23 Farmfield
" John F Jr emp Mullins r40 Huttleston av
" Katherine T nurse 23 Farmfield h do
" Margaret M tchr NB r40 Huttleston av
" Mary E wid John F h40 Huttleston av
" Mary M nurse 23 Farmfield r do
Goguen Albanie (Alma) h6 Pageotte Ac
" Alfred (Loretta) emp Newport h262 Main Ac
" Alonzo r6 Pageotte Ac
" Ernest r6 Pageotte Ac
" Felis r6 Pageotte Ac
" Joseph O (Nellie) painter 4 Union whf h15 Bardsley Ac
" Leo (Clara T) h23 Howland rd
" Levi (Agnes) emp Acushnet Hosp h19 Orchard Ac
" Philip (Gertrude) truck driver h631 Washington
Golas Alex (Alexandria) emp BNRCo h40 Garfield Ac
" Alexandria (Mrs Alex) emp PB Ltd h40 Garfield Ac
" Stephen A clk r40 Garfield Ac
" Walter G (Barbara) cabinet mkr h2 Ocean ct
Golasz Alex (Francis) wvr h36 Garfield Ac
" Walter weaver r36 Garfield Ac
**GOLD BOND STERILIZING POWDER CO INC mfrs of medicated powders 47 Main and 688 Pleasant (5) New Bedford pres Mildred MChapman, treas Harry M Chapman see p 134**
" Louis (Teresa) emp Brockton h Nelson av SN
" Teresa (Mrs Louis) emp Brockton h Nelson av SN
Goldrick James F Jr (Helen S) mgr Lorraine's Coffee Shop h52 Pembroke av Ac
**GOLUB JOSEPH H (Helen) mgr Sterling Furniture Co New Bedford h3 Elm av**
Gomes August r Morningside av Ac
" George P (Georgianna) r25 S Main Ac
" James r9 Holcomb
" James (Elizabeth) emp USRCo NB h20 Kane
" John (Evelyn) USN r15 Winsor
" John (Elsie) emp Halifax h135 Bridge
" Joseph M (Guymor) r135 Bridge
" Manuel A (Mary M) Lexington Dairy h10 Pease
" Manuel M sta fireman h9 Holcomb
" Marie wid August h181 Alden rd
" Rose r181 Alden rd
" Virginia mill wkr h Morningside av AC
" William r181 Alden rd
Gonet Alojzy J (Helen) prop John's Shoe Repairing h63 Sycamore
" Joseph clk r63 Sycamore
" Marion clk r63 Sycamore
" Steve clk r63 Sycamore
Gongola John, carp h20 Rock Ac
Gonneville Adrian (Yvonne) opr h66 Jean Ac
" Emile D (Aurore) secy Ac Cit Club and emp town h204 S Main Ac
Gonneville Muriel emp APCo r66 Jean Ac
" Raymond H (Aurore A) mill opr h19 Nye av Ac
" Wilfred (Anna) retired r204 S Main
" Yvonne (Mrs Adrian) opr h66 Jean Ac
Gonsalves Albert M (Mary) Roselawn Farms h145 Washington
" Albert M Jr USN r145 Washington
" Augusto J Jr emp APCorp r44 Rotch
" Edward (Stella P) opr h10 Hedge
" Frank (Michaelena) bus NB h56 Wing rd Ac
" Frank P music supvr F Pub Schs res SD
" Januario (Mary H) emp Loose Wiles Co h30 Perry
" John A (Elsie A) carp h137 N Main
" John P (Hilda R) emp APCorp h5 Pleasant
" Laura clk APCorp r44 Rotch
" Lawrence (Mary) seaman h23 Kane
" Lillian M wid Manuel R r42 Huttleson av
" Manuel (Gladys) pattern mkr h731 Washington
" Mary G wid Augusto J h44 Rotch
" Mary G student St Luke's Hosp NB r145 Washington
" Mary L Mrs h48 Oak av
" Miguel A (Emma) fisherman h355 SN rd SN
" Milton F (Eleanor) r30 Perry
" Raymond W (Eleanor W) marine mech h31 Rotch
" Rose B h13 Manghan Way
" William H (Dorothy) emp RC&B hrear 129 SN rd SN
Gonzales John J (Lena) farmer h379 Washington
Goode William (Ethel L) elev opr h28 Taber
Goodwin Frank A sum res Nelson av SN
" Stanley (Ida C) emp Park Motors h46 William
Goquin Alfred patrolman APD r262 Main Ac
Gorczynski Catherine (Mrs Joseph) spinner Hathaway Mill h52 Coggeshall
" Joseph (Catherine) fisherman h52 Coggeshall
Gosselin Lucille emp CDECorp r245 Adams
" Rudolph H (Aldea I) loomfixer h245 Adams
" Violet mill opr r245 Adams
Goudreau David J (Olivene) emp Taunton h52 Allen Ac
Gough David J (Elizabeth M) fisherman h46 Calumet rd SN
Goulart Agnes emp CDECorp r689 SN rd SN
" Joseph B (Amelia) fisherman h155 Chestnut

**FURTADO'S DAIRY** *Safe* **MILK**
FOR THE BABY
NEW BEDFORD, MASS. Tel. 3-1358 "LABORATORY CONTROLLED'

" Manuel opr h16 Grove SN
" Manuel B (Marie L) farmer h689 SN rd
" Manuel B Jr (Nellie E) farmer h365 SN rd
" Marcianna wid Joseph B h747 SN rd SN
" Mary bkpr NB r747 SN rd S N
Gould Arthur W (Anna M) h10 Hawthorne
" Paul (Bride) opr h139 SN rd SN
Goulding Joseph M (Mary O) master mech h13 Carlton av
Goulet Matthew (Agnes) prop Cedar Ledge Dairy Farm h50 Mill rd
" Matthew C (Pearl) emp Cedar Ledge Dairy r6 River Ac
" Napoleon (Lydia) USA r28 Morton
Gouveia Francisco (Deolinda) mech h116 Lawson av AC
" Georgianna wid Frank h25 S Main AC
" John A (Margaret) h32 Blackburn
" Lillian r32 Blackburn
" Mary E mill opr h32 Blackburn
Govoni Arthur A (Nora) carp r75 Fort
" August (Mary) h43 Cedar
" Carl J (Rose E) lab h140 SN rd
" Edward (Mary) copper wkr h14 Deane
" Joseph (Catherine) mill opr h3 Almy
" Louis (Juliette) plater h90 Chestnut
Grace Antonio (Sarah) h64 Bridge
" Kenneth O (Amelia) elec h628 Washington
Gracia Antone H (Matilda) retired h9 Cross
" Edward mach r9 Cross
" Elsie D shirt mkr r67 Adams
" Frank r9 Cross
" Hilda emp GFCorp r9 Cross
" Hilda I emp Atlas Tack Co r67 Adams
" Irene G mill opr r67 Adams
" John mach r9 Cross
" Joseph H (Mary) carp h67 Adams
" Josephine stitcher r67 Adams
" Lillian stitcher r67 Adams
" Manuel (Mary) emp RC&B h32 Bernard Ac
" Omer (Janet) emp CDECorp h5 Bridge ct
Gragnani Blanche Mrs h29 Hathaway
" Mario J emp CSCo r29 Hathaway
Gracie John (Mary) slsm NB h90 Church
" Mary (Mrs John) emp CDECorph90 Church
Grant Arthur (Flora) fisherman h62 Massasoit av
" Julia E wid Frank A h22 Main
Gratton Leo (Cora B) clk h18 Harbeck Ac
Gray George E (Muriel E) lino opr h27 Garrison
" Rodney C fisherman r121 Adams
" Willis C (Grace L) fisherman h121 Adams
Green Donald (Nancy M) slsm Boston h137 Chestnut
" George F (Ellen) watchman Five Cents Savings Bank NB h6 Maple av
" James E (Doris) emp NET&TCo h195 Washington
" James O (Alice M) tel wkr h21 Francis
" John J (Mary) mill opr h24 Narragansett blvd
" Joseph retired r728 Washington
" Louise r21 Francis
" Spencer (Yvonne) traffic mgr APCorp h112 Middle rd Ac
Greene Fannie M wiid Sylvanus r40 Spring
**GREENE GEORGE A (Hilda) acct and auditor Town Hall and treas Millicent Library h40 Spring**
" Harry A (Elsie H) slsm h93 Fort
" Vida wid Daniel D h738 Washington
**GREENFIELD ALBERT (Evelyn) foreman Motor Sales Co of New Bedford h161 Main**
Greenhalg Eliza wid Robert h439 Main
" Florence wid James r62 Church
" Wallace (Hannah) retired h301 Main
Greenway Constance (Mrs James W) emp A TCorp r91 Pleasant
" James W (Constance) emp ATCorp r91 Pleasant
Greenwood Albt (Lena) emp NB h122 Bridge
" Pearl G clk 21 Centre h52 Washington
" Thomas watchman h122 Bridge
" —see Boisvert
Gregaitis Charles (Dorothy) r Frank Sylvia Wing la Ac
Gregoire Julius E (Augustine) retired h6 Brown
Gregory Ethel waitress r97 Main
" Julia S emp NET&TCo r45 Green
" William G (Marjorie S) emp ATCo r72 Pleasant
Grew William (Alice) h24 Middle
Griffen Annie Mrs r7 Winslow ct
**GRIFFIN ETHEL D (Mrs Warren F) librarian asst Millicent Library h95 Pleasant**
" Shirley student r95 Pleasant
**GRIFFIN WARREN F (Ethel D) sales mgr Electric Sales & Service Co New Bedford h95 Pleasant**
Griffith James F opr h33 Green
Grimshaw Joseph L emp MTD&MCo h2 Bridge
" Roger C emp Grimshaw Pavilion r1A Green
" William A (Heddy) prop Grimshaw's Pavilion h1A Green
Grimshaw's Pavillion William C Grimshaw prop 1A Green
Grindrod Geo P (Edith A) foreman h98 Main
" Harold (Maude) paymstr NB h47 Laurel
" Leonard (Helen S) custodian Five Cent Savings Bank h9 Wood
" Ralph (Sophie) r117 Washington
" Warren USN r98 Main
" William (Hildegarde) emp Newburyport h236 Main
Grinnell L Florence h108 Main
Griswold Fannie S Mrs r95 Main
Gubellini Elia jan Fn PO h78 Middle
" Nellie h41 Delano
" Oreste D marine motor sales and repairs 78½ Middle h do
Guerin Doris r37 Crompton av
" George (Myrtle) patrolman APD h40 Boylston Ac
" Peter (Leona) lab h37 Crompton Ac
Guillbeault Alfred h196 S Main Ac

NEW BEDFORD HOTEL Home of the Spouter Inn and Jolly Whaler
200 ROOMS - MODERN - FIREPROOF See Page 92

Guilbeault Claire emp APCo r Wing la Ac
" Donald R USA r Wing la Ac
" Emile (Anna) mill opr h56 Hawthorne
" Florence student r56 Hawthorne
" Henry L (Ernestine) carp h Wing la Ac
Guilford Edward W (Bonita K) h61 Main
Guillet Conrad J (Eliza) emp N Mills h27 Ash
Guillotte Albert V (Cecile) emp APCo h62 New Boston rd Fn
" Dosithee cabinet mkr h107 Main Ac
" Euclid mill opr r108 Main Ac
" Gerard (Dorothy) cabinet mkr r107 Main Ac
" Mary R wid Pierre h108 Main Ac
Guilmette Albert M auto mech NB summer res 12 Bonney SN
" Alfred (Anna) fore NB summer res 12 Bonney SN
" Armand A (Alfreda) marine mach 74 Main h59 Cottage
" Joseph A (Ruth) farmer h200 Hathaway rd Ac
Guimond Joseph (Rose) opr h96 Farmfield
" Joseph C painter r40 Rivet
" Lillian M r40 Rivet
" Severine M Mrs h40 Rivet
Guiste Catherine summer res 5 Bonney SN
Gularte Frank (Sylvia) painter 10 Dover h do
" Frank Jr r10 Dover
Gulecas Anastasia tchr Boston r14 Elm av
" Constantino clk r14 Elm av
" James C (Martha) bus NB h14 Elm av
Gulecas Norma clk Cherry & Son r14 Elm av
Gulf Station gas and oil James Dellecese prop 216 Washington
Gurl Joseph H Jr (Dorothy M) emp NB News Co h90 Main
Gustafson Arnold (Margot) eng r139 Green
Guy Barney D pharm Paramount Pharmacy r120 N Walnut
" Joseph (Rose W) dry goods slsm h120 N Walnut
" Nathaniel r120 N Walnut
Guyette William A (Bertha) emp Boston r6 Pleasant
Guzik Annie r33 Laurel
Gwozdz Peter (Jennie) emp NB h41 Howland rd
" Walter (Helen) mill opr h338 Middle rd Ac

HAACK MILTON D (Marjorie) emp Simpson Remodeling Works NB r17 Laurel
Haalind John (Mijna) fisherman h46 Elm av
Habicht Joseph N (Geraldine) supv ACorp h56 Boylston Ac
Hacker Clifton A supt of fire alarms systems 26Water and fence viewer h110 Green
Hackett Charles E h54 Alden rd
Hacking Sidney (Stella) carp h Tootle lane
Hadfield Allan (Sarah) painter h24 Mulberry
" Edith wid Frank h25 Laurel
" George N r30 Linden av
" George A (Doris) grocer 119 N Walnut h30 Linden av
Hadfield Sarah E (Mrs Allan) sec H W Connolly NB h24 Mulberry
Hagen Patricia M hosp nurse r38 Green
" Wm H (Bridie T) prop Tabers h38 Green
Hainault Henry (Philomena) mill opr h24 Compton Ac
Hall Everett E clk h119 N William
" Frederick (Clarice) fisherman h209 Main Ac
" Irwin C (Myrtle A) master mariner h68 Church
" Irwin W fisherman r68 Church
" Joan R tchr FHS r10 William
" Mildred R tchr Rogers Sch r32 Green
" Stephen R (Ruth A) emp NBG&ELCo h121 Main
Halle Andre V R mill opr r205 Peckham rd Ac
" Dolor R R (Dora M) carp h250 Peckham rd Ac
" Edward (Sophia) mill opr h57 Sycamore
" Joseph N (Mary R) mill opr h205 Peckham rd Ac
" Leo (Ruth) carp h200 Peckham rd Ac
" Rene C (Alice) mill wkr h248 Peckham rd Ac
Hallett Francis (Dorothy) mill opr h20 Main Ac
" Hilbert (Mary) fisherman h27 Deane
" William B (Dorothy E) emp Babbitt Steam Specialty Co h63 Fort
Hallowell Constance r93 E Morgan
" Isabella Mrs h93 E Morgan
" Raymond r93 E Morgan
Hambley Carlton G (Florence) emp NB h2 Lafayette
Hamel Juliet wid Joseph h30 Beech
Hamer Bert (Jennie) h44 Manhattan av
" George W (Lucy R) messenger 688 Pleasant (1) NB h13 Harvard
" Harry emp NYNH&HRR r244 Manhattan av PB
" Robert S r13 Harvard PB
Hamilton Ernest B student r151 Chestnut
" Wilfred D Rev (Lottie) pastor Centre Methodist Church h151 Chestnut
Hamlin Louise Mrs h117 Main
Hammer Frank (Emily) loom fixer h56 Coulombe Ac
" Henry (Martha) h19 Saucier Ac
" Roger acct r56 Coulombe av
Hammond Alonzo (Gladys) lab h9 Club av Ac
" Arthur T (Dora) h14 Pilgrim av
" Charles S (Louise M) emp NB h59 Elm av
" Charles S Jr (Barbara) h117 Main
" Earle (Odelia) emp MTD&MCo h5 Club av Ac
" Edward r59 Elm av
" Edward F (Martha) woodworker No 4 h30 Spring
" Elizabeth L mill opr r83 S Main Ac
" Ernest P (Maude E) lab h83 S Main Ac
" Ernest P Jr (Helen A) mech r83 S Main Ac
" Francis A emp FCM r9 Club av Ac

**THOMAS B. CARD** *Civil Engineer and Surveyor*
ESTABLISHED 1884

" Hannah G r25 Green
" Herbert F (Ethel M A) retired h372 Sconticut Neck rd SN
" Herbert W (Alice) prop Hammond's Market h379 Sconticut Neck rd
" Norman P (Margaret) r83 S Main A c
" Richard emp APCo r83 S Main Ac
" Robert USN r83 S Main Ac
Hammond's Market Herbert W Hammond prop 379 Sconticut Neck rd
Hammrer—see Hammer
Hanczaryk Hilko (Mary) opr h28 Dover
" John (Mary) h8 Hawthorne
" Michael clk r28 Dover
Handley J Howard (Olive B) freight agt NY NH&HRR h16 Maple av
" John H Jr USMS r16 Maple av
Haney Carleton E Poultry 20 Mulberry r do
" William G foreman park dept h20 Mulberry
Hangar Cafe Arthur J Bergeron prop 97 Main
Hanley James janitor FHHS r33 Green
" John (Eva) fireman h15 Sycamore
Hanlin James W carp r76 Centre
Hann Henry L (Blanche F) fisherman h223 Main
" James (Emma) fisherman h227 Adams
" Roland(Ethel M)fisherman h161 N Walnut
Hanna Bessie M h41 Water
" Donald M (Oreita M) carp h97 Middle rd Ac
" Thomas G student r92 Chestnut
Hannun George L (Ruth M) emp YMCA NB h31 Middle
Hansen Knut (Elenor) fisherman h100 Church
" Norman (Marguerite) fisherman h109 Main
Hanson Maurice N (Gertrude) emp NBG&EL Co h22 Cherry
Harbeck Dieudonne (Mary R) grain dealer NB h199 Main Ac
" Rene Y (Alida) slsm NB h2 Taber
Harding Raymond C (Florence C) ins adj 628 Pleasant (303 )NB h85 Fort
" Raymond J USA r85 Fort
Hardware Mutual Ins Co Cleophus B L'-Heureux agt 66 Washington
Hardy Curtis S Jr (Anita L) emp RC&B h15 Main Ac
" Everett L (Bernice G) foreman h4 Hathaway rd Ac
" Harry Jr carp h225 Nye's Lane Ac
Hargraves Byron r65 Hathaway
" Jas (Maude) shoe cutter h61 Hathaway
Harkins Joseph mill opr h10 Nyes la Ac
Harpin Jeannette emp APCo r70 Jean Ac
" Oscar (Josephine) emp APCo h70 Slocum Ac
Harrington Henry J (Margaret) farmer h62 New Boston rd
" Herbert E (Gertrude) lab h90 Sycamore
" Lawrence L r37 Bridge
" Lurline B wid Henry A emp ATCo h10 Spring
" William A lab h37 Bridge
Harris Alida H wid Holder A r36 Lafayette
" Charles A (Mary E) retired h141 Green
Harrison Benedict J (Mary) mill opr h14 Garrison
" Francis J (Laura) emp RC&B h63 Howland rd
" Joseph emp GFMfgCo r61 Cedar
" Joseph (Anna) radio shop WNB r14 Garrison
" Raymond (Mildred) emp CSCo r28 Larch av
" Rita clk r63 Howland rd
" Sydney (Ray) emp NB Mfg Co h79 Green
Hart Frederick J emp Bluestone Quarry Co r66 Slocum Ac
" Marie wid William G r2 Bridge
" Mary E r2 Bridge
Hartley Fells Market Hartley Fells prop grocers 338 Main
Haskell Agnes h76 Main
" Ira C (Mary) emp CDECorp r13 Bay PB
Haskins Arlene emp APCo r12 S Main Ac
" Bertha M Mrs r74 New Boston rd
" Elisha opr r3 Middle
" Thomas (Bertha) mill opr h12 S Main Ac
" William USN r12 S Main Ac
" William A lab h3 Middle
Haslam Herbert (Elizabeth) emp Nash Mills h12 Sea View av SN
" Robert (Evelyn) prop Sandwich Shop NB h583 Washington
Hassett Murdock J (Frances D) emp NB h 40 Hatch
Hastings Eliz supvr F Pub Sch h210 Main
Hatch John F treas-mgr Bluestone Quarry Co res NB
" Oliver (Gertrude) lab h64 Oxford
" Stephen A (Amelia) emp MTD&MCo h76 Centre
" Stephen A Jr (Doris) r76 Centre
**HATCH WILLIAM H (Virginia R) mgr Elton's New Bedford h8 Farmfield**
Hatfield Phyllis sum res Baxter av SN
Hathaway Adie (Sophronia) emp Pocahontas Fuel Co h235 Sconticut Neck rd
" Braley Wharf 8 Water r49 Elm av
" Eva J h102 Laurel
" Kenneth emp APCo r49 Elm av
" Lewis F (Florence E) emp ATCorp h51 Pleasant
" Louise r84 Fort
**HATHAWAY MACHINERY CO INC ft Ferry prestreas Eli G Braley, tel 5-7891 see p 78E**
" Malcom R mgr Mendell Elec Supply Co h239 SN rd
" Philip C (Irene M) oil burner installer h54 Point PC
" Priscilla emp NBDCo r51 Pleasant
" Ruth H wid Chester F, h32 Fort
" Wendell H (Genevieve) emp NB h552 Washington
" William B (Ethel H) emp NB Theatre h49 Elm av
" William B Jr emp CSCo r49 Elm av
Hatton Colin (Eunice) acct NB h109 Washington

**The Public Needs to be Reminded as well as Informed**

**Use these spaces scattered throughout the Directory to REMIND BUYERS**

Hatton Richard D student r109 Washington
Havenwood Motor Court Alice P C DeCoffe prop 310 Washington
Hawes Adelbert L (G Doris) emp Acushnet Process Co h92 Green
" William C broker NB h7 Doane
" William L r7 Doane
Hawkins Charles E carp h120 N William
" Jessie M nurse 120 N William r do
" John H Jr mach r120 N William
" Reuben E (Viola C) carp h22 Massasoit av
Haworth Raymond (Stephanie) ship builder Cape Cod h18 Lafayette
Hayden Ernest J (Gertrude B F) retired h112 Main
" John (Blanche R) clk h40 Larch av
" Waldo E (Helen) ins agt h43 Hedge
Hayes—see Heyes
Hayter William F (Gladys) emp NB h13 Christian
Hayward Calvin student r7 Green
" Eliot A (Alda H) mgr Liggetts Drug Co NB h19 Cottage
" Frederick J (Agnes I) broker NB h7 Green
" G Alden student r7 Green
" John mill opr h102 Main
" Marjorie R student r7 Green
Hazard Charles B (Ethel) cont and builder 768 Washington h do
Heald Bertha clk NB r15 Maple av
" Clara wid Frederick h15 Maple av
" Emily wvr r15 Maple av
Healey Anna M wid Patrick J h32 Hedge
" Genevieve F clk r32 Hedge
" Kenneth H r32 Hedge
Healy Joseph A (Kathryn M) USMS h28 Rodman
" Joseph A Jr USMS r28 Rodman
" Milton W student r28 Rodman
" Thomas F (Ann M) emp Shell Oil Co h104 Church
Heap James E (Yvonne) overseer h241 Main
" John W (Margaret H) letter carrier h224 Main Ac
Heaver Peter r71 Centre
Hebden Stephen (Mary E) retired h8 Harvard PB
Hebert Earle H (Gladys) carp h5 Morgan
" Herbe (Delphina) upholsterer h75 Sycamore
" Violet Mrs h3 Harvard PB
" Wilfred V (Elizabeth M) emp RC&B h41 Sycamore
" William E r64 Wing rd Ac
Hedge Audrey D r177 Adams
" Laura T wid Lothrop h177 Adams
Hegarty Reginald B (Georgianna) emp 8 Bridge h2 West
Helford Ruby student r109 Green
Helmer Ellen Mrs r71 Centre
**HEMINGWAY HUBERT (Dorothy) traffic man Hemingway Bros Interstate Trucking Co NB h34 Hedge**
" James J (Edna) truck driver h123 Main
" Kent student r34 Hedge
Henmann George (Ruth) lab h55 Crompton Ac
Hendershott Malcolm B (Mary E) emp CSCo r86 Church
Hendricks Anna wid William E h57 Bridge
" Norman student r57 Bridge
" William E Jr student r57 Bridge
Hendriques Antone (Jesse) lab h5 Harding rd
" John r5 Harding rd
Hendry Willa M r62 Centre
Henner Roland (Lillian) mech h36 Hawthorne
Hennessy John F (Mary E) patrolman FPD and deputy tax collector h223 Adams
" John J (Mary K) baker h41 Hedge
Henriques Antone (Jesus) emp RC&B h5 Harding rd
" John r5 Harding rd
Henry George (Doreen) lab h5 Sycamore
" & Stanley (Henry J Mis and Stanley Tomasik) gas and oil 10 S Main Ac
Henshaw Jas (Annie) ins NB h11 Sycamore
" William H (Annie) retired h105 Farmfield
Herman Bertha (Mrs Haskell) prop The Skipper res NB
Hernon William T prop Babe's and 3rd asst Chief FFD h42 Taber
Herrick Carroll A (Elsie B) lino opr NB h16 Green
" George L (Mary) fisherman h142 Adams
" Joseph L (Grace B) sales mgr Hobart Mfg Co h102 Church
Hersey Mary A r580 Washington
Heuberger Chester H (Irene) loom fixer h67 Bridge
Hevey Ulderic (Bernadette M) farmer h62 Morgan
Hey Ida h92 Main
Heys Albert E (Mary E) warp twister Gosnold Mill NB h79 E Morgan
" Alice wid Benjamin r10 Park av
" John W retired h16 Crompton Ac
Hickman Charley A (Catherine) carrier PO h Raymond SN
Higgins Clarence E retired r5 Mill rd
" David emp KMill r7 Main Ac
" William (Helen) emp KMill h7 Main Ac
Highway Garage Albert E Holt prop 289 Main Ac
Hill Top Luncheonette George Doucette prop 100 Main Ac
Hiller Marion F (Mrs Raymond M) nurse 33 Middle h do
" Raymond N (Marion F) chemist h33 Middle
Hillier Albert fisherman r227 Adams
Hillman Bernard fish cutter r65 Main
" Elsie P Mrs h49 Walnut
" Nancy T clk Morris Plan r11 Huttleston av
" William E (Emeline J) h65 Main
" William H mill opr r65 Main
Hinckley Lester (Elizabeth) patrolman APD and opr APCo h77 Slocum Ac

•ROOFING
•INSULATED
SIDINGS

BETTER HOMES, INC.
— CONSTRUCTION ENGINEERS —
Office & showroom 868 KEMPTON ST. Dial 2-5314

ALL ALUMINUM
STORM & SCREEN
WINDOWS
FREE INSPECTIONS
Nothing Down 3 Years to Pay

Hindle John (Florence K) h38 Middle
Hinkley Charles R (Gertrude) time study opr Ac Proc h61 Rotch
" Noemi C wid William h122 Chestnut
" William E r122 Chestnut
Hirchmann Jack B (Lois S) treas-mgr H L Boutin Co and ins 9 Main h do
Hirst Delbert D r80 Laurel
" Eben P (Ida M) retired h3 Mulberry
" Paul H (Gertrude H) (E P Hirst Co) r44 Spring
Hoar Catherine h11 Bay View av PB
Hoard Charles (Jeanne) emp RC&BInc h30 Harvard PB
" Jeanne (Mrs Charles) emp Wamsutta Mills h30 Harvard PB
Hoare Margaret r71 Centre
Hobson Joseph (Bertha) shipping clk h70 Sea View av
Hoekstra Adrian J (Dorothy G) fisherman h160 Pleasant
Hogan Dennis G (Marion) fisherman h23 Elm ct
Holden James E baker h258 Green
Holdsworth George A (Gladys M) treas New Bedford News Co New Bedford h101 Washinton
" George A Jr (Betty) slsm NB News Co r101 Washington
**HOLLAND HENRY (Katherine M) asst supt W Mills h131 N William**
" Janice K student r131 N William
Holmes Hazel wid Carl emp APCo r42 Boylston Ac
" Napoleon T (Dorothy A) fisherman h129 Huttleston av
" Richard (Clara) emp NBG&ELCo h404 Washington rd
Holstius Francis (Evelyn) emp NBG&ELCo r404 Washington
" Gustave (Edith) foreman h147 Main
" Gustave E (Mary L)USN r64 Narragansett blvd
Holt Albert (Rose) patrolman APD and opr NB Cotton Mill h25 Wilding
" Albert E prop Highway Garage r53 Jean Ac
" Albert E (Wanda) mech h53 Jean Ac
" Fred (Helen) oil and ice 28 Linden av h do
" George (Doris) h13 Sycamore
" Sidney (Yvonne) mill opr h26 Coggeshall
Holy Ghost Hall 119 Bridge
Hong C Do (Choung) laundry 22½ Middle h do
Honohan Emily M wid Henry h99 Main
Hook Bessie wid Gilman E h18 Fort
Hopkins Eldon A r32 Laurel
" Eldon A asst supt Nashon Mills NB h32 Laurel
Hopp John (Alice) weaver h194 Main Ac
" Stanley (Anna) weaver h194 Main Ac
" Stanley (Suzanne) emp MTD&MCo r12 Club av Ac
Hopwood Edmund E (Beatrice) mill opr r122 S Main Ac
" Harry M emp APCo h122 S Main Ac
" Raymond T (Barbara) USA r90 Middle
Horrocks Ernest C (Mary) attorney NB h7 Wood
Horsley Frank (Anne) checker NYNH&HRR h19 Laurel
Horta Marie Mrs mill opr r7 Spruce
Hotte William (Louise) opr h25 Nye av Ac
Hougham Alice Mrs r88 Fort
**HOUGHAM HALBERT S (Leah) clk-v-pres Casey's Boat Building Co h88 Fort**
Howard Arthur (Lucy) mill opr h21 Deane
" Charles H (Eva S) retired r56 Green
" George F (Marjorie) h25 Laurel
" Henry T (Grace H)h267 New Boston rd
" William E (Isabel) carp h5 Mill rd
Howarth James (Catherine) copper wkr RC&B h12 Garrison
" Margaret r20 Lawton
" Walter emp Dana Farm r20 Lawton
" William (Jean) opr NB Cotton Mill h20 Lawton
Howcroft John (Hannah) overseer h425 Main
Howe Allan R (Mildred A) carrier PO h331 Sconticut Neck rd
Howell John L (Dorothy E) emp NY r141 Chestnut
Howes Earle K (Constance M) clk h89 Akin
" Eva F Mrs h96 Washington
Howland Abby S h44 William
" Alida F wid Walter h5 Deane
" Allen R h5 Deane
" Ezro F emp Washington DC r5 S Main Ac
" Flora C (Mrs James T) emp Giusti Bakery res SD
" Frances T wid Gordon E h33 William
" Gilbert G mill opr r213 Alden rd
" Henry F (Edith) truck driver h213 Alden rd
" Herbert W (Doris) dairyman r366 Main
" John (Henrietta) jan h26 Hope av
" Kenneth (Mary) farmer h245 Alden rd
" Lena P Mrs h5 S Main Ac
" Norris P (Leah) clk MTD&MCo h136 Green
" Rebecca S r44 William
" Susan A wid Thomas H h17 Cooke
" Thomas H Jr r17 Cooke
Hoxie Dora B Mrs h584 Washington
" Earl W (Florence W) chauf h113 Chestnut
" Frances (Mrs Prescott H) emp ATCorp h 79 Laurel
" Harold L (Ada L) slsm NB h50 Green
" Prescott H (Frances) USA h51 William
" Williard L retired r51 William
Hoyle Hannah L Mrs h30 James
" Mabel G tchr FHS r4 Lafayette
Hubbard Bernard D (Grace) caretaker h8 Pease
" Fred A (Mildred D) elec eng h38 Cedar
" Fred A Jr USA r38 Cedar
Hubert Paul J (Antoinette) emp APCo h22 Main Ac
Huckins Charlotte H bkpr r149 Main
" Ernest E (Henrietta) elec h149 Main

IS THERE A TELEPHONE AT THE ADDRESS? A New Service in your CITY DIRECTORY

Indicated by this symbol △ in the pink Street Guide———

Huckins Myron W USA r149 Main
" Winona M clk r149 Main
Huerte James (Alice) doffer h35 Blackburn
Huggard Dorothy Mrs r31 Wilding
" Ralph mach r12 Deane
" William H (Myra) steam fitter h12 Deane
" William H (Dorothy) USA h9 Sycamore
Hughes Annie M r138 Main (4)
" Barbara USANC r34 Elm av
" Charles H (Eliza N) emp NBG&ELCo h34 Elm av
" Earl taxi driver r34 Elm av
" Eliza Mrs emp Hutchinson's r34 Elm av
" Fred G h138 Main (4)
" James (Minnie) fireman h77 Middle
" John E (Mary A) elec NBG&ELCo h39 Taber
" John E Jr emp RC&B r39 Taber
" John W slasher tender h44 Highland av PB
" Margaret E emp ATCo r77 Middle
" Mary D bkpr r39 Taber
" Morton (Susannah) mill opr h31 Pine Grove
Hulme William (J Alice) fisherman h25 Beech
Humphreys John (Marie) eng h35 Lafayette
" Virginia M r15 Laurel
" William R (Ella M) buyer Cherry & Co NB h15 Laurel
Hunt Angelina E maid 732 Sconticut Neck rd r do
" Clarence B (Mildred) insp CSCo NB h52 Cherry
" Fred E (Clara) steam fitter h466 Sconticut Neck rd
" Ralph W (Genevieve F) mach MTD&M Co h370 Middle rd Ac
Hunter Catherine r51 Huttleston av
" Jessie C wid William H h51 Huttleston av
" Jessie G sten NB r51 Huttleston av
" William F emp ACorp r51 Huttleston
Hurst E Lewis prop Hurst Music Studio h32 Spring
" Music Studio E Lewis Hurst prop 32 Spring
**HUTCHINS WILLIAM R (Dorothea J) mgr WF MR New Bedford h10 Main (2)**
Huttleston The William Potter mgr apts 138 Main
Hyde Benjamin (Sarah) emp APCo r195 S Main Ac
" Elizabeth A wid William h195 S Main Ac
" James emp APCo r195 S Main Ac
" James patrolman APD r195 S Main Ac
Hyland Charles (Betty) emp ACorp h181 Washington

IACOPONI DELMO (Leona) slsm h22 Linden av
Iddon John (Ellen) supervisor h7 Hedge
Ideal Fish Market Louis J Costa prop 45 Main
" Shoe Rebuilding Manuel Canto prop 59 Main
Ideson Jennie Mrs h73 Main
Ingham Mary wid James W dom h50 Church
" Roy J USN r50 Church
Inglese Russell (Blanche) maintenance man Bluestone Quarry Co Inc h64 S Main
Ingram Henry N (Bernice) fisherman h156 Pleasant
Irving Raymond (Gertrude) (Kirby's Express) NB h16 Hedge
Irwin Haldane Jr (Rosamond) mtrm UStRy Co NB h26 Compton av
Isabelle Leo A (Irene) patrolman and prop Fairhaven Hardware h165 Main
" Roland driver NB News Co r512 Washington

JACHNA HENRY A emp Conn r61 Coggeshall
" Walter P (Mary) emp RC&B h46 Spruce
" Wladyslaw (Frances) emp FCM h61 Coggeshall
Jack's Variety John J Donahue prop 130 Main
Jackson Frederick A emp NB h43 Briar Cliff rd SN
" Frederick P eng NBG&ELCo h9 Taber
" Marion J emp ACorp r9 Taber
" Samuel (Emma) h43 Briar Cliff rd SN
" Thos (Emily) textile designer h32 Spring
Jacobs Agnes C Mrs r138 Main (3)
Jacobsen Elmer (Louise) fisherman h3 Green
" Jacob r3 Green
" Jacob (Elaine) capt fishing boat h78 Oxford
Jacobson Hans r13 Elm av
" Kenneth (Evelyn) fisherman h10 Coggeshall
" Lief (Margaret) fisherman h56 Church
Jacquel Louis (Stella) prop Mikes Variety and emp MTD&MCo h102 Adams
Jacques Adelard (Agnes) mill wkr and roofer h161 Main Ac
" E Cooper (Adelma) ins NB h132 Laurel
" George (Ozelie) time kpr h15 Slocum Ac
" Wilbrod (Adelina) emp NMills h33 Hope Ac
Jaillet Andre R emp Wamsutta Mills h20 Nye av Ac
" Joseph (Sarah) h30 Slocum Ac
James Barbara E (Mrs Donald H) emp STNB r61 Union
" Bessie emp NB r14 Union
" Charles F (Ida) teaming and wood 7 Holcomb h do
" Donald H (Barbara E) r61 Union
" Mildred W Mrs emp ATCorp h14 Union
Jameson Catherine Mrs r5 Fort
" Dorothea L teacher FHS r5 Fort
Jardin Elvaro (M Isabel) chauf h16 Jesse
Janson Richard (Blanche) mill opr h195 Main Ac
Jarvis Arthur lab r7 Burgess av
" Doris Mrs r179 Main
" Frank (Georgia M) emp RI h158 N Walnut
" John (Lucie F) sand and gravel trucking and tree warden 134 Bridge h do

**FRANCISCO OLIVEIRA TRAVEL AGENCY**
BY LAND, SEA AND AIR—TO ALL POINTS OF THE GLOBE
Hotel Accommodations—Tours—Cruises
259 RIVET ST. RES.TEL. 2-2365—OFFICE TEL. 4-2471

Jason Antone P (Mary) truck driver h12 Cleveland av
" Barbara bkpr r111 Middle
" Donald r183 Huttleston av
" Logan r111 Middle
" Miriam emp C&Co r183 Huttleston av
" Roger W (Jesnine) r254 Washington
" Seraphine P Jr (Marianne) steamfitter h111 Middle
" Seraphine P (Helen) sec-treas-bus repr Teamsters & Chauffeurs Union No 59 h111 Middle
" Walter S (Mildred H) slsm h183 Huttleston way
" William (Mary) barber NB r254 Washington
Jawalski Joseph (Mary) mill opr h16 Harbeck Ac
Jeffers Theodore (Mildred) lineman h15 Taber
Jenkins Doris Mrs h253 Green
" Mary F emp AProc Co r253 Green
Jenney Alice A emp Fn HS lunch room r54 Church
" Chas (Emily) shipper h21 Manhattan PB
" Donald USA r93 Adams
" George E retired h8 E Allen
" John B W (Doris E) emp NBG&ELCo h93 Adams
" Maud G wid Everett H h399 Washington
" Richard H jan FHS r47 Huttleston av
Jennison Franklin P (Elsie) fisherman h62 Jean Ac
Jepson Dorothy sten FCM r38 Larch av
**JEPSON FRANK A (Florence A) purchasing agt Acushnet Process Co and 1st lieut Eng Co No 1 h110 N William**
" Georgiana wid Willis r104 N William
" May M wid Charles B h38 Larch av
Jerome Antone J lab r91 E Morgan
" John (Mary) h91 E Morgan
" MaryA Mrs tchr Oxford Sch res NB
**JERTSON EARL C (Leila M) v-pres-mgr Krim-Ko Corp New Bedford h70 Green**
Jeurissen Leopold W Rev pastor Sacred Heart R C Church h382 Main
Joaquin Antone J (Rose) emp NMills h17 Morgan
" Elsie J forelady r17 Morgan
" Jacintha wid Manuel J h30 Garrison
" John J (Alice) opr r30 Garrison
" John J USMM r17 Morgan
" Louise L r17 Morgan
" Manuel (Mary) opr r22 Dover
Jochna Henry r61 Coggeshall
" Wladyslaw (Frances) emp FCM h61 Coggeshall
Joe's Service Station Joseph Battistelli prop 274 Washington
**JOERGER EDMUND C (Dorothy M) mgr Building Materials Inc New Bedford h20 Bellevue**
Johansen Erling J USN r101 Fort
John's Shoe Repairi g Alojzy J Gonet prop 331 Main
Johnsen Edward (Astrid S) fisherman h36 Elm av
" Martin fisherman r36 Elm av
Johnson Alton E (Dolores) lab r213 Main
" Charles (Joan) clk r141 Sycamore
" Charles C (Esther B) emp ATCorp h66½ Fort
" Charles H (Hannah M) foreman Atlas Tack Corp h66 Fort
" Dora r250 Bridge
" Doris A sten r3 Spring
" Edward (Louise) h250 Bridge
" Gertrude E wid Edmund r36 Lafayette
" Grover (Marie) r16 Cooke
" Henry P (Frances M) h99 Church
" Howard (Evelyn) opr h23 Slocum Ac
" John F (Alfreda ) gardener h3 Spring
" Joshua Sr retired r375 Washington
" Joshua Jr (Hazel E) emp HMachCo h375 Washington
" Lila wid Onslow C hskpr 8 Middle r do
" Lula B Mrs h198 Main
" Marguerite A Mrs supvr F Pub Schools r179 Main
" Milton (Barbara)emp LeBonte Adv h774 Washington
**JOHNSON NATHAN T asst sec New Bedford Board of Commerce and sec New Bedford Automobile Club h38 Hedge**
" Nils seaman r50 Washington
" Oscar (Rose) slsm h17 Bay PB
" Philidore (Florence) speeder tndr Soule Mill h8 Maitland
" Raymond (Alma) h251 Green
" Theodore Jr r8 Maitland
Johnston Florence C Mrs r432 Main
" H John retired r10 Rodman
Jolly Ovila (Gertrude) retired h85 Middle
Jones Albert E fisherman r66 Laurel
" Charles T (Frances A) emp H Mach Co h111 Spring
" Donald G tchr Rogers Sch r136 Green
" Eva A r63 Elm av
" Florence M Mrs r64 Oxford
" Philip E retired h63 Elm av
" Richard lab r40 Elm av
Jordan Catherine H sec NB Inst for Savings r155 Main
" Sarah E wid Charles h155 Main
Jorgensen Wilbur (Dorothy) fisherman h44 Hedge
Joseph Charles (Irene) h80 Linden av
" George F (Ruth) r122 Bridge
" Macy F (Mary E) supt sewer dept h117 Bridge
" Macy F Jr r117 Bridge
Joshua Florence stitcher r14 Morton
Jovin Alphonse (Mary) truck driver r7 Nye av Ac
" Joseph (Mary) mill opr h7 Nye av Ac
" Joseph Jr (Henrietta) emp HMCorp h31 Boylston Ac

# Is He Married?

**In the alphabetical section WIVES NAMES are (in parentheses) after the husbands**

**A valuable CITY DIRECTORY SERVICE**

Jovin Louis second hand NMill r7 Nye av Ac
Joy Thomas (Gladys F) slsm h138 Main (11)
Judson Mary emp Standard-Times r18 Oxford
Jura John (Mary B) emp APCo h20 Dover
Justley Joseph E (Amelia G) bus NB h31 Howland rd

KABAK ELIZABETH student r50 Adams
Kane Frederick L Jr (Mildred V) emp CSCo NB h165 Sconticut Neck rd SN
Kanter Barbara student r28 Cherry
" Emanuel M (Etta) lwyr NB h28 Cherry
" Shirley R r28 Cherry
Karbonen William (Florence) mill opr h48 Bridge
Karl William B (Lillian M) emp RC&B h47 Green
Kasmire Jane H nurse 35 Oxford r do
" Nora Mrs h19 Nye av Ac
Kauffman Benjamin S (Alma M) prop Ben's Auto Supply h43 Bridge
Kayes Edmond J emp D N Kelley & Son h30 Oak av
Keane Julia L Mrs sten Municipal Bldg (213) h114 Pleasant
" Mary A tchr Oxford Sch r10 William
" William student r114 Pleasant
Kearley Edward (Bella) fisherman h177 Green
Kearney Alma Mrs h18 Coulombe Ac
Kearns Constance M r7 North
" Donald A student r7 North
" Dorothy S (Mrs Jeremiah H) clk registrar of voters h7 North
" Jeremiah H (Dorothy S) broker h7 North
Keehn Phebe (Mrs Robert) grocer 41 Bay View av h do
" Robert (Phebe) h41 Bay View av PB
Keen Alvin J (Rose E) sec police dept Town Hall r93 Pleasant
" Gideon H S (Henrietta C) retired h93 Pleasant
Keene Lucy A r21 Coe
" Mary E h21 Coe
Keith Frederick A Jr (Marjory) emp Dartmouth h89 Green
Keith's Theatre Henry Robin prop Dorothy McCarthy mgr 352 Main
Keller Helen nurse h14 William
**KELLEY D N & SON INC marine railway, yacht storage Kelley's wharf tel New Bedford 9-6266 pres-treas David L Kelley, 1st v-pres Mrs Daisy W Kelley, 2nd v-pres-gen mgr F Standish Kelley see p 78F**
**KELLEY DAISY W (Mrs David L) v-pres D N Kelley & Son h103 Green**
**KELLEY DAVID L (Daisy W) pres-treas D N Kelley & Son h103 Green**
" Dock & Marine Co Inc Kelley's Wharf pres-treas David L Kelley
**KELLEY FANNIE G MRS pres William F Nye Inc sum res Bay View South Dartmouth**
" Lorraine D Mrs tchr J C Tripp Sch res Mattapoisset
**KELLEY STANDISH F (Millicent) gen mgr D N Kelley & Son and prop The Cap Log Cafe h149 Chestnut**
" Theron A slsm h49 Rotch
Kelley's Wharf rear 32 Water
Kelly Bertha L wid William H h14 Taber
" Clara Mrs r301 Washington
" Josephine Mrs r33 Huttleston av
Kemnitzer Louise wid Frank r31 Elm av
Kendall Gerald M Rev (Evelyn) pastor First Baptist Church NB h24 Main Ac
" Thomas H (Alice) loomfixer r156 Main
Kendrick Chester F (Tryphena) painter 473 Main h do
" Edith C h468 Main
" Gardner P (Mary) asst Chas Phillips h471 Main
Kenham Moses (Eleanor) emp Ac Process Co h122 Chestnut
Kennedy Arthur A (Elizabeth) auto rpr 99 Spring h29 Hitch
" Arthur A Jr (Mary N) clk h44 Summer
" Elmer T emp APCorp r29 Hitch
Kenny Edith G tchr FHS r9 Huttleston av
" Josephine F nurse Wash DC r9 Huttleston av
" Leo P prop Dependable Cleaners NB r9 Huttleston av
" Mary J wid Thomas G h9 Huttleston av
Kent Sheldon S (Sylvia M) fisherman h3 Hedge SH
Kenyon Abbie L wid Charles r19 Main Ac
" Etta L h34 William
Keough Christopher (Dora) emp MTD&MCo h60 Sea View av SN
Kerin Edward L (Elizabeth) buyer Shortenberg Co Pawtucket RI h175 Green
Kerns Maurice S blksmith r8 Bridge
" Michael F retired h8 Bridge
" Thomas H emp town h2 Bridge
Kershaw Elizabeth E wid Squire h40 Elm av
" Gertrude r40 Elm av
" William opr r40 Elm av
Kerwin Harold E (Irene E) chr selectmen and dentist NB h31 Fort
" Nancy A student r31 Fort
" Natalie E student r31 Fort
Kettle The Mieczlow Alberski prop restaurant 190 S Main Ac
Key Jacqueline clk C F Wing r13 Cottage
" John (Anna) dept mgr C F Wing Co NB h23 Cottage
Kidd James (Hazel) h12 Garrison
Kilanowich Francis N (Victoria H) tool grinder MTD&MCo h16 Shaw rd
Killgour Clement R Rev superior Sacred Hearts Monastery r3 Adams
Kincaide Edward (Eva) mgr Lorraine's Coffee Store h44 Spruce
King Abel r220 Sconticut Neck rd
" Ellen Mrs r71 Centre
" Frank G (Dorothy) tel NB Inst for Sav h218 Main
" Frank G Jr student r218 Main
" Howard F (Karin) office mgr h10 Taber
" Joseph r220 Sconticut Neck rd
" Lucy A dom 44 William r do
" Manuel J (Julia) fisherman h220 Sconticut Neck rd

" Mary r71 Centre
" Paul J (Jennie) emp G I Pine NB h7 Ball
King's Daughters Home for Aged Inc 62 Centre pres Mrs Judith H Russell, treas Mrs Elizabeth Waldron, matron Mrs Clara B Rice
Kingan Elizabeth A Mrs maid r99 Main
Kingston Leroy (Ruth) lab r40 Hedge
Kinsella Anne H Mrs h138 Main (3)
Kirby Ruth emp Flying Cloud Farm r72 Pleasant
Kirk George F (Ann) ind eng NB h37 William
" Mary Elizabeth nurse NB r266 SN rd SN
" William S (Ethel M) retired h266 SN rd SN
Kirwin—see Kerwin
Kizer Annie (Mrs Beldon B) emp ACorp h54 Pembroke av Ac
" Beldon B (Annie) emp NBG&ELCo h54 Pembroke av Ac
Klubowicz Charles W mach r292 Alden rd
" Emil (Waleria) weaver h292 Alden rd
" Mitchell S r292 Alden rd
Knipe Paul L slsm h38 Main
" Robert C student r38 Main
Knipschild John Rev (Edna) pastor Seventh Day Adventis Church NB h44 Narragansett blvd
Knollmere Beach Lodge Samuel Gillispie mgr hotel Weeden rd
Knott Thomas r156 Main
Knowles Calvin (Shirley) USN r11 Hedge
" Elizabeth M wid Henry M Jr h184 Main
" John (Annie) mach Hathaway Mach Co h25 Deane
" Lillian wid Thomas P h101 Fort
Knowlton Charles W (Ethel M) selectman and member Bd of Public Welfare h30 Elm av
Knox Arthur R (Miriam) emp RC&B h40 Green
Knudsen Arne (Alice L) fisherman h5 Burgess
Kobak Jos A (Florence F) lino NB h50 Adams
Kobza Charles (Mary A) watchman h44 Blackburn
" Kathleen r44 Blackburn
Kochanek Michael barber NB h4 Savigny Ac
Kocus Anthony emp Gosnold Mill h Preston
Kon Martin (Apolonia) weaver h30 Beech Ac
Kopper Kettle Guest House The Mrs Olive LaRiviera prop 41 Huttleston av
Korona Andrew (Stefanie) 3d hand Wam Mills h182 Middle rd Ac
Kosiba Kasmir (Katrina) mill wkr h71 Middle rd Ac
Koska Joseph (Elizabeth) lab h11 Anthony Ac
" Stanley elec r11 Anthony Ac
Koziol Bronislawa r54 Coggeshall
Kratovil Frederick (Mae) driver Giusti Baking Co NB h91 Tootle la Ac
Kresge James (Hilda) lab r86 Adams
Kristiansen Clara r3 Burgess av
" Harry (Martha) fisherman h3 Burgess av
" Malvin r3 Burgess av
" Solveig emp APCo r3 Burgess av
Krol Frank (Helen) loom fixer h10 Newton
" Marcel (Balbina) emp RC&B h303 Alden rd
Kruse Laurits carp h57 Church
Kszystyniak Frederick emp Pierc & Kilburn Co r7 Deane

Made in New Bedford
See Pages 101 to 122
Famous Name New Bedford Products
Sold Everywhere

" Mary Mrs h7 Deane
Kuechler Marion S (Mrs Walter K) member school committee h19 Lafayette
" Walter K (Marion) bus NB h18 Lafayette
Kulik Jacob retired h4 Dorothy Ac
Kuthan Leopoldine wid Louis mill wkr h15 Nye's la Ac
" Raymond F (Gertrude M S) mill wkr r15 Nye's la Ac

LAATSCH MORRIS H (Beatrice M) emp GFCorp h125 Main
LaBelle Norman (Fabienne) patrolman APD and prop LaBelle's Service Sta h88 Wing rd Ac
LaBelle's Service Station Norman LaBelle prop 121 Main Ac
Labonte Ambrose (Virginia) opr h39 Hope Ac
" Leonard (Ida) caretaker Sacred Heart Academy h304 Main
Labrie Olive (Dora) mach h63 Slocum Ac
Labrode Louis (Deolinda) mill opr h188 Middle rd Ac
Lacasse John L USA r65 Cedar
" William L (Jeannette A) slsm h65 Cedar
" William L Jr fireman r65 Cedar
Lacerda Armand r15 Beech
" Dalia Mrs h15 Beech
" Dorothy bkpr r68 Rotch
" Frank S fisherman h68 Rotch
" Joseph (Ethel) r15 Beech
" Joseph F (Margaret) emp RC&B r620 Washington
" Lillian emp WMills r15 Beech
" Thomas C r15 Beech
" Thomas P (Zermira G) emp NBG&ELCo h61 Bridge
Lacerte Amanda variety store 19 Grandview av SN h do
" Hormidas lab h19 Grandview av SN
Lacherite Fred (Hilda) prop Bochman's Service Station r26 Morton
Lacoste Jolfred (Margaret) h64 Wing rd Ac
Ladies Benevolent Society Inc 41 New Boston rd pres Mrs Elizabeth Macomber
Lafarriere Flora stitcher r82 James Ac
Laferriere Albert (Mary A) mill opr h47 Club av Ac
" Andrew (Jeanne) carp h14 Winsor
" Edmund emp NB r47 Club av Ac
" Fred emp Wam Mills r47 Club av Ac
" Leonard (Agnes) emp NB h Rogerson av
Laflamme George (Georgianna) mill opr h21 Jean Ac
" Georgianna (Mrs George) mill opr h21 Jean Ac
" Joseph E (Julia) retired h21 Jean Ac
" Omer L (Paulette) emp Harbeck Grain Store h225 Main Ac
Lafleur John B (Rosanna B) h17 James

**PROPERTY OWNERS** are indicated in the pink Street Guide —by this symbol ©. A NEW addition to your **City Directory**

Lafleur Joseph (Marguerite) h30 Beech
" Roland N (Mary) h204 Washington
LaFrance Joseph (Dora) emp Hoosac Mills h39 New Boston rd
Lafrenais Alphonse (Georgianna) h48 Coulombe Ac
" Arthur (Viola) USCG r48 Coloumbe Ac
" Rita phone opr r48 Coulombe Ac
Lagasse Louis Z (Mary) lab h3 Hathaway rd Ac
Lainey Constance r75 Jean Ac
" Firman A (Yvonne) mill opr h29 Howland rd
" Margaret opr r75 Jean Ac
" Walter (Delma) loomfixer h75 Jean Ac
Laird Evelyn (Mrs Nelson A) clk Hutchinson's Bookstore h35 Lafayette
" Nelson A (Evelyn) visitor 105 William (30) h35 Lafayette
Lajeunesse Albert J (Phyllis) mill opr h9 Blain Ac
" Phyllis (Mrs Albert J) emp Peitavino Silk Mills h9 Blain Ac
Lake Mary bkpr r6 Cowen
" Mary wid Daniel S h29 Middle
Lakjer Elizabeth (Mrs Paul) emp Atlas Tack Corp h6 Cottage
" Paul (Elizabeth) emp Atlas Tack Corp h6 Cottage
Laliberte Arthur r153 Main Ac
" Joseph (Eliz) mill wkr h153 Main Ac
" Lena r153 Main Ac
Lamarre Donalda wid Arthur h37 Slocum Ac
" Ida h37 Slocum Ac
" Irene R mill opr r37 Slocum Ac
" Yvonne mill opr r37 Slocum Ac
Lambert Henry A (Lea) prop Acushnet Welding Shop h11 Hope Ac
" Henry J (Claire) mill wkr h11 Pembroke av Ac
" Ida wid Edmund C h32 Slocum Ac
" Leon (Yvonne) acct Boston h194 S Main Ac
" Yvonne (Mrs Leon) buyer C&Co h194 S Main Ac
Lame Chas E (Bertha) lmfixer h17 S Main Ac
" Eugene mill opr r17 S Main Ac
" Florence bkpr r17 S Main Ac
Lampara Harry J (Lucy) emp NBG&ELCo r46 Sconticut Neck rd
LaMotte Gerald C Rev (Nancy C) pastor Acushnet Methodist Church h28 Main Ac
Lanagan James B (Delvina B) bus NB h88 Washington
" Levi h128 Oak Grove la
" Sadie Mrs h51 Manhattan av
Lanctot Albert r56 Hawthorne
Lander Quintin S (Ruth E) USA h4 Wood
Landry Lucien (Josephine) prop Landry's Garage h17 Main Ac
Landry's Garage Lucien Landry prop 2 Main Ac
Lange Dana R (Ida R) seaman h82 Middle
Lang Richard G (Charlotte G) emp Loranger & Son h21 Bridge
Langevin Anna C Mrs h195 Washington
" E Joseph (Loretta) h13 Winsor
" Ernest (Fern) emp RC&B r12 Harvard PB
" J S Albert foreman r5 Guillotte Ac
" Louis (Laura) bartender h5 Guillotte Ac
" Morris emp APCo r5 Guillotte Ac
" Morris (June) musician h415 Washington
" Norman E prop Norman's Market res Matt
" Normand A mech r13 Winsor
Langley Victoria Mrs r137 N William
Langlos Joseph R (Dorothy V) slsm Wonder Bread h64 Green
" Richard A (Ida) mill opr h30 Davis
" Rosewell r728 Washington
" Silas (Elizabeth) barber h728 Washington
" Wilfred (Louise) mill opr h17 Hope Ac
Languedoc Arthur USN r8 Cushman Ac
" Ovide (Rose) mill wkr h8 Cushman Ac
Lannan Elizabeth wid Russell h94 Adams
" Russell Jr mill opr r94 Adams
" William r94 Adams
Lanoue Wilfred A (Laura S) emp RC&B h42 Middle
Lanthier Felix emp MTD&MCo r44 Veranda av
Lantz Pauline r40 Rotch
LaPalme Elzear (Anna) (North Fairhaven Laundry) h78 Wing rd Ac
" Elzear Jr (Arlette) cable splicer NET&T Co h36 Wing rd Ac
" Lionel fireman r78 Wing rd Ac
" Loretta mill wkr r78 Wing rd Ac
" Maurice painter r153 S Main Ac
" Oscar r52 Coulombe Ac
" Raymond (Cecile) r78 Wing rd Ac
" Theresa r153 S Main Ac
" Wilfred (Elizabeth) lab h52 Coulombe Ac
LaPlante Regina Mrs r71 Centre
LaPerriere Yvonne Mrs emp ACorp h28 Slocum Ac
Lapierre George A (Anita) slsm h194 Main
" Joseph (Amanda) patrolman APD and emp FCM h Douglas la Ac
LaPierre Lionel (Eva) emp APCo h49 Coulombe Ac
Laplante Ferdinand mill opr r7 Nye av Ac
LaPlante Annie P wid George J h74 Bridge
Lapointe A Norman (Delinda E) fruit peddler h27 Sycamore
Laporte Alexander (Mary) opr h51 Briar Cliff rd
" Edmond (Alice) mill wkr h62 Allen Ac
" Phillip r51 Briar Cliff rd
Lapre Lewis (Mary) gas station opr NB h34 Middle rd Ac
Lareau Joseph (Dora) emp UStRyCo h242 Main
LaRiviera Olive wid Louis prop The Kopper Kettle Guest House h41 Huttleston av
Larkin Joseph Mrs r71 Centre
" Minnie Mrs r37 Main
LaRoche William T J sum res 8 Bonney SN
Larochelle Mary Mrs h147 Main
LaRochelle Eugene retired r47 Pine Grove

" Stephen (Demerise) h47 Pine Grove
" Stephen r47 Pine Grove
Laronda Emily tel opr First Nat Bank of NB r373 Main
" George grocer 375 Main r373 do
" John mech r373 Main
" Joseph USN r373 Main
" Manuel S (Patrocina) retired h373 Main
" Olive presser r373 Main
Laubie Arthur (Anna) elec h16 Christian
" Arthur Jr mach r16 Christian
Lauzon Arthur (Marie) loom fixer Wamsutta Mills h40 Spruce
" Robert U r40 Spruce
Lavache Francis (Annie) asst supt RC&B h65 Elm av
Laverdiere George (Barbara) emp UStRyCo h11 Christian
Lavoie Anne r141 Sycamore
" Arthur (Emma) carp h141 Sycamore
" Eugene (Dezilda) bus NB h20 Hope Ac
" Roger (Alice) r20 Hope Ac
Law Irvin O (Margaret A) emp NB h rear 295 SN rd
Lawrence Anibal (Amelia) lab h123 Laurel
" Edmond F (Carolyn C) foreman h26 Pembroke Ac
" Frank lab h126 John Ac
" Herbert C (Mary) h44 Laurel
" John J (Mary) mill opr h51 Belleville rd SN
" Mary Mrs emp APCo h31 Howland rd
" Minnie wid Antone h23 Slocum Ac
" Vivian M r123 Laurel
Lawton Charles H (Hattie) deputy chief FFD h86 E Morgan
" Charles J (Mary) capt Hook & Ladder No 1 r89 E Morgan
" George G r374 Washington
" Harold R (Rose L) emp Wam Mill h52 Rodman
" Harold R Jr USN r52 Rodman
" Robert C (Hester) tchr FHS r12 Huttleston av
Layton John W (Edith C) mtlkr h76 Laurel
Lazoni Michael A (Stella) emp CSCo r40 Garfield Ac
Lea Frank (Isabella) painter h21 Golf SN
Leach Gladys Mrs h94 Middle
" Herbert G (Leach Co) NB h246 Green
Leadbetter James M (Rosamond J) emp RC&B h64 Laurel
Learned Willis L (Myrtice R) retired h100 Fort
Leatherbarrow Robert (Mary) h51 Walnut
Lebeau Edgar (Yvonne) truck driver h6 Winsor
" George (Grace) h38 Alpine av
" Oscar (Alice) opr h38 Alpine av
LeBeau George J (Mary E) prop George's Diner NB r243 Adams
LeBlanc Alfrida Mrs h194 S Main Ac
" Alphonda (Eileen) laundry wkr h14 Magnolia
" Alyre J (Mary) cook h63 Howland rd
" Arthur (Blanche) emp 1209 Acushnet NB h56 S Main Ac
" Charles (Honoria) h6 Bay View av PB
" Frederick (Lucy) h206 Peckham rd Ac
" Gladys R rubber wkr r206 Peckham rd Ac
" Maxime (Jane) foreman 4 Union Wharf h12 Winsor

"Fundamental Facts"

If This Directory Served You

TELL OUR ADVERTISERS

" Paul V bricklayer r206 Peckham rd Ac
" Raymond Jr (Doris) emp CSCo r14 Grandview Ac SN
" Raymond J (Annette B) dental tech A mand Dion h71 Slocum Ac
" Salome wid Clovis r11 Beech
" Telesphore (Emma) h206 Peckham rd
" Wilfred J r206 Peckham rd Ac
" William fisherman h11 Beech
LeBoeuf George J (Mary) bus NB h243 Adams
Leclair Edmund emp Attleboro h7 Hedge
LeClair Alfred A (Rhoda) emp ATCo h49 Bridge
" Hormisdas H (Lea H) physician NB h13 Huttleston av
" Mildred A Mrs r49 Bridge
Leconte Eugene (Filine) emp town h3 Spruce
" Henry (Stella) emp Edison Block Co h528 Bridge
" Paul lab h44 James Ac
Lecuyer George T (Yvonne) patrolman APD and farmer h71 S Main Ac
" Roland r71 S Main Ac
Ledoux Gerard E (Cora C) truck driver h60 Coulombe
Ledwell Francis J fisherman h22 Hitch
" Francis Jr USN h22 Hitch
" Irene sten r46 Rotch
Lee Doris emp Star Store r240 Adams
" Ellwood r18 Slocum Ac
" Larkin (Edith) emp Pawtucket r29 Jefferson
" Maurice (Bertha) loomfixer h240 Adams
Lefevre Louis J (Lillian) carp h Rogerson av Ac
" Vincent USA r3 Rogerson av Ac
Leger Alfred truck driver h22 Slocum Ac
" Alice wid Emile S emp CDECorp r2 Maple av
" Emile (Irene) emp Veterans Adm h2 Maple av
" Gilbert E bus Padnaram r62 Jean Ac
" Joseph Alfred mech r62 Jean Ac
" Mary wid Ludger r62 Jean Ac
" Norman emp CSCo r2 Maple av
Leinenweber Lois Mrs r61 Hedge
Leitao Edward r22 Hopkins
Leite Daniel (Justus) emp NB h30 Hitch
" Manuel (Mary) lab r207 Main Ac
" Mary wid Manuel h207 Main Ac
" Sophie emp Acushnet Hosp r207 Main Ac
Leitao Joseph (Gloria) carp h22 Hopkins
Lelaidier Bertha wid Auguste variety 410 Main h408 do
" Jules (Matilda) slsm h7 Slocum Ac
Lemaire Philippe h11 Bay PB
Lemas Florence r219 Mill rd
LeMay Alice wid Louis emp ACorp h35 Hope Ac
Lemery Almira wid Hormidas h31 Garrison

**The Public Needs to be Informed as well as Reminded**

**Use the Classified Display Ad Section to INFORM Buyers**

Lemieux Stanio E (Marion) emp NBG&ELCo h26 Linden av
Lemoine Albina wid Clemens r50 Slocum Ac
Lemos Joseph S (Josephine) farmer h219 Mill rd
" Olive opr r219 Mill rd
Lentell Prescott W (Beula L) h105 N William
Leo's Variety Leo Derocher prop 29 Howland
Leonard Evelyn B wid Charles C h864 Middle rd Ac
" Juliet P r36 Oxford
Lepage Bella nurse Foxboro State Hosp r46 Coulombe Ac
" Edgar (Josephine) mill opr r23 Jean Ac
" Jos E (Victoria) lmfixr h46 Coulombe Ac
" Marie B Mrs h100 John Ac
" Roger r100 John Ac
" Romeo r46 Coulombe Ac
" Theresa emp JIPInc r46 Coulombe Ac
Lequin Clovis emp RC&BCo r16 Hitch
" Corrine E wid Avila S dom h16 Hitch
" Edward S emp APCorp r16 Hitch
" Eva r30 Harvard PB
" Rita cutter r16 Hitch
Letendre Conrad E prop Blue Bleach Mfg Co r209 Peckham rd Ac
" Wilfred (Alida) loomfixer h209 Peckham rd Ac
Levassur Ernestine h147 S Main Ac
" Sylvio (Eliz) real est 146 S Main Ac h do
Levesque Adeline (Mrs Ernest J) clk NB News Co h19 Morgan
" Albert (Irene) opr h30 Nye av Ac
" Alphonse (Marie) opr h32 Highland av PB
**LEVESQUE AUGUSTE gen salesman Mason Furniture Co r58 Highland av Pope Beach**
" Ernest J (Adeline) plumber h19 Morgan
" Mary h58 Highland av PB
" Moses bartender r39 Hope Ac
" Romeo (Musa) mill opr h200 Washington
" Theo fisherman r58 Highland av PB
Levin Bertha pres-v-pres-treas Levin Marine Supply res NB
" Ellen S Mrs clk NBDGCo h25 Main
" Marine Supply Co 13 Union pres-v-pres-treas Bertha Levin
**LEWIN CHARLES J (Marion N) asst pub-editor in chief Standard Times New Bedford h123 Green**
" Martha F student r123 Green
Lewis Anthony N (Mary S) h104 Adams
" Antone D (Lucienne) emp NB h636 Washington
" Antone Jr (Laurette) emp ATCo h43 Green
" Arthur P (Mary) h8 Lafayette
" Cecelia bkpr r12 Magnolia av
" Elsie weaver r12 Magnolia av
" Frank prop Accommodation Store h18 Middle rd Ac
" Frank D (Emma L) truck driver h652 Washington
" Jennie J wid William A hskpr 5 Weeden rd r do
" John retired h16 E Allen
" John Jr (Mollie) chef Boston h70 Bridge
" Jos D (Josephine) chauf h63 Weeden rd
" Joseph baker r12 Magnolia av
" Lester r12 Cooke
" Manuel D (Louise) farmer h620 Washington
" Manuel F gardener h11 Holcomb
" Manuel R lab r52 Spring
" Marion J emp NB r620 Washington
" Mary R wid Joseph h52 Spring
" Roscoe S (Edith M) mgr W T Grant Store h109 N Walnut
" Rose opr r12 Magnolia
" Rose R Mrs h12 Magnolia
" William (Ada) taxi driver r31 Wilding
Lezon Andrew copper wkr h33 Laurel
L'Heureux Cleophus B (Ann) agt Hardware Mutual Ins Co h66 Washington
" Edward (Irene V) emp Strand Leather Goods Co h40 Rock Ac
L'Hureux Aurore Mrs r71 Centre
Libbey Grace E tchr FHS r111 Main
**LIBRARIES: THE MILLICENT LIBRARY Centre between William and Walnut Morris R Brownell chr, George A Greene treas, Avis M Pillsbury librarian open Mon Wed and Fri 9 a m to 9 p m Tues Thurs and Sat 9 a m to 6 p m closed Sundays and holidays number of volumes over 43,000, tel 2-5342, Oxford Branch rear Oxford School open 7-8 Mon Wed and Fri see p 1106**
Lichtenberger Stephen (Grace F) mill opr h44 Crompton Ac
Lienard Lorraine r57 Crompton av
" Roger J (Denise) bus NB h57 Crompton Ac
Lihang Einer (Margaret) painter h14 Spring
Lilley Edna L tchr NB h229 Adams
" James E (Caroline C) retired h233 Adams
Lima John P (Mary) prtr h16 Narragansett blvd
" Mary wid Antone r110 Adams
" Mary Mrs maid 49 Union r NB
Lincoln Bessie r21 Coe
" Charity R emp town clk office h87 Green
" Edith V wid Charles J h35 Main (9)
" Faith R student nurse r87 Green
" Harold C (Eva E) draftsman NBG&EL Co h241 Green
Linden Thomas (Ellen) h63 Howland rd
Lindroos Annie maid 184 Main r do
Lindsay Joan M emp SCCo r64 Church
" William A (Mary) slsm Empire Fruit Co NB h64 Church
Linek Emily emp NB r33 Roosevelt Ac
" Frank (Mary) h33 Roosevelt Ac
" George mech r33 Roosevelt Ac
" Ida Mrs emp ACorp h78 Main Ac
Linhares Manuel Jr (Eva L) agt Boston Mutual Ins Co h39 Rock Ac
Linney Louise (Mrs Thomas) bkpr Maye & Ney Trans Co h12 Sedgewick rd
" Thomas (Louise) mech George's Garage h12 Sedgewick rd
Lipinski Zigmund (Mary) wvr h25 Morgan

Little Bay Greenhouses Leonard E Macomber prop 107 Sconticut Neck rd SN
Livesey Agnes Mrs r71 Centre
" Corliss r22 Winsor
" Ernest (Augustine) emp NB Rayon Mill h22 Winsor
" Ernest J r22 Winsor
" Kenneth G (Frances H) slsm h125 N William
" Lawrence (Susan G) chef h18 Garrison
" Robert A r22 Winsor
" Thomas G emp NBG&ELCo r300 Washington
Livesley Howard (Dorothy) emp J C Rhodes h256 Green
Livramento Arthur J (Irene) r16 Perry
Lizotte Roger J (Mildred D) emp Northern Mfg Co h35 Slocum Ac
Loan Charles J (Mary A) fisherman h20 Christian
Lobo Jose J (Emma) mgr The Chicken Palace h718 Washington
" Peter J (Elvira) emp Atlantic Restaurant SB h57 Shaw rd
Locke Paul (Bertha) steel wkr h36 Bay PB
Lomas Clifford emp ACorp r50 Howland rd
" Harold (Elizabeth M) mach r50 Howland rd
Lomax Irving B (Lillian) emp King & Co h394 SN rd SN
Lombard—see Lumbard
Long Barbara Ann student r23 Francis
**LONG GILBERT E (Beatrice R) supt Fairhaven Water Co h23 Francis**
" Helena A wid Gilbert E clk Fairhaven Water Co r23 Francis
" Lucien E (Eleanor S) lead burner h89 Main
**LONGDEN ALTON (Helen) treas Marine Radio & Electric Co Inc h111 Bridge**
Longson Bertha Mrs r3 Terry
" Donald E r3 Terry
Long View Ranch Crawford W Fleming prop riding school 141 Adams
Longworth Andrew Jr pressman r154 S Main Ac
" Edward mill opr r154 S Main Ac
" Elizabeth wid Andrew h154 S Main Ac
" William mill opr r154 S Main Ac
Look Ilene bkpr ASMills Co r20 Wilding
" Lester L (Eveleen C) h20 Wilding
Lopes Albert (Lily) mech h15 Bridge
" Anthony r7 Almy
" Antone D (Pauline) elec h31 Rotch
" Antone F ("The Clipper" Luncheonette) r35 Alpine av
" Antone S (Mary L) farmer h261 Shaw rd
" Elizabeth C sten r261 Shaw rd
" Emily emp AFCorp r19 Water
" Frank (Emily) carp h23 Water
" Frank prop Quality Restaurant h5 Taber
" Frank (Lillian R) mach h76 Washington
" Frank (Mary) lab h35 Alpine av
" Henry R (Mary S) rest wkr h9 Ash
" John B (Linda) longshoreman h7 Almy
" John F Jr (Angelina) barber shop NB and emp RC&B h141 Laurel
" John F (Virginia) 2d hand Wamsutta Mill h35 Alpine
" Jos (Rose) carp 4 Union whf h19 Water
" Joseph C (Mary) carp h138 E Coggeshall
" Joseph C Jr mill opr r138 E Coggeshall

NEW BEDFORD
*CENTENNIAL*
A Directory Sketch of 100 Years
See Pages 26-34C

" Julia M r261 Shaw rd
" Louis M (Alice M) farmer h250 Shaw rd
" Manuel (Mary) spinner h40 Coulombe Ac
" Paul A (Gertrude) farmer h69 Gelette rd
" Philomena r54 Howland rd
" Walter r22 Ash
Lopez Wilfred (Gertrude) lab h97 Centre
Loranger Joseph (Cecile) mill opr h12 Garrison
Lord Frank (Hilda) mill opr h18 Slocum Ac
Lorraine Dorothy dietitian r49 Union
" Jack F (Martha B) bus NB h49 Union
" Lillian emp NY r49 Union
Lothian Gertrude Mrs r355 Sconticut Neck rd
Lougee John F (Emily) emp NET&TCo h22 Cottage
" John L Jr chemist r22 Cottage
Loughlin John K (Claire) office mgr CIT h105 Main
Lovaas Thor (Mary C) fisherman h150 Chestnut
Lovejoy Herbert W emp My Bread Baking Co r7 W Wilding
" Luzerne W (Mary A) h7 W Wilding
Lowe Percival T (Mary L) industrial insp h445 Washington
Lowrie Edward P jan 11 Foster NB r432 SN rd
" Edward P Jr (Ellen L) elec NBG&ELCo h432 SN rd
" Edward P 3rd r432 SN rd
Lowry Montgomery (Thelma) emp HMfgCo NB h32 Perry
Luardo Manuel (Mary F) farmer h11 Daniel
Luce Helen C wid Charles T r71 Centre
Luiz Donald mill opr r28 North
" George r28 North
" Manuel C (Lena) retired h25 Slocum Ac
" Manuel C Jr (Rose) eng h28 North
Lumbard Constance Y (Mrs Ralph E) slsm Watkin's Prod & Fashion Frocks h62 Laurel
" Elliott H student r62 Laurel
" Ralph E (Constance Y) emp NB h62 Laurel
Lund Ole (Ellen) fisherman h344½ Main
Lungdon—see Longden
Lussier Aldea D opr r65 Howland rd
" Alfred J (Mae) dental tech r65 Howland rd
" Altheade (Pamelia) opr h65 Howland rd
**LUTHER BRADFORD W (Elva W) v-pres National Bank of Fairhaven h131 Laurel**
" Bradford W Jr USCG r131 Laurel
**LUTHER GEORGE B (Rachel K) pres National Bank of Fairhaven h72 Fort**
Luz Antone (Marie) painter h437 Main
Lynam Marian C r141 Sconticut Neck rd
" Maud C Mrs h141 Sconticut Neck rd
" Ralph L emp NB r141 Sconticut Neck rd
" T Paul emp NB r141 Sconticut Neck rd
Lynch Anna L emp NB r48 Spring

WHAT'S THEIR JOB? This important fact is a valuable City Directory Service
All occupations are listed in the alphabetical section

Lynch Eunice E (Mrs Joseph) emp Fn Institution for Savings r120 Washington
" Joseph M (Eunice E) emp ATCorp r120 Washington
" Mildred T clk 49 Spring r48 do
" Peter yardman h48 Spring
" Ruth emp NB r48 Spring
Lyonnais Ralph (Mary Jane) millwright h25 Jesse
Lyons Edw P jan h167 S Main Ac

MAC AFEE ELLSWORTH (Eleanor) student r129 Green
Macavello Joseph (Rose) mill wkr h72 Middle rd Ac
MacBrayne Thurlow (Jeanette) h29 Taber
MacDonald Joseph (Laura) bus Newport RI r1677 Alden rd
" —see McDonald
Macedo Antone (Florence) clk r18 Hitch
Macey Gerald (Hilda) clk h7 Dover
MacGowan Grace E wid Elmer h87 Laurel
Mach Theo (Millie) emp Atlas Tack Corp h14 Winsor
Machado Adeline L r443 SN rd SN
" Alfred h5 Coggeshall
" Alice waitress r5 Coggeshall
" Antone (Alice) emp NB h179 S Main AC
" Felameno wid Barillio h68 Rotch
" Frank G (Catherine) clk 479 Sconticut Neck rd SN
" Isabella mill wkr r5 Coggeshall
" Joseph S (Mary J) h443 SN rd
" Laura E emp ATCorp h156 Pleasant
" Manuel (Dorothy) mach h31 Sycamore
" Manuel B (Aldina) truck driver h17 Hopkins
" Margaret I emp CDECorp r156 Pleasant
" —see Marshal
Machon Frank (Marie) barber h3 Washington
Maciejewski Alice (Mrs Walter) emp APCo h36 Hope Ac
" Walter (Alice) emp APCo h36 Hope Ac
Maciel—see Marciel
Mack James (Edith) artist h33 Elm av
Mackay Chester T (Marguerite) marine eng h 5 Bridge ct
MacKenzie Alice R Mrs tchr Oxford Sch res NB
Mackie Edward B retired r124 Nye's la Ac
" Wallace A retired r130 Green
Mackinaw Gertrude L tchr EF Sch r3 Mulberry
MacKinnon Dorothy Anne student r151 Main
" Margaret Mrs h151 Main
Mackinnon Murdock A r126 Pleasant
MacLaughlin Charles L (Elinor K) gas eng h14 Pilgrim
" George R emp RC&BInc r200 Washington
MacLean Christina wid Daniel J nursing home 84 Fort h do
" William Q (Charlotte) mgr Salt Sea Fish Co NB and shell fish dealer Union Wharf and 11 Huttleston h do
MacLeod Edward A (Helen) emp Boston r93 Laurel
" Everett R h117 Main
MacMahon John A (Beatrice) emp Bridgewater h9 Francis
MacManus Alice r301 Washington
MacMillen Malcolm H r53 Cedar
" Robert F (G Esther) emp Hath Mach Co h53 Cedar
Macomber Abbie wid Edward h504 Middle rd Ac
" Alice C bkpr r504 Middle rd Ac
" Bernice M nurse r86 Chestnut
" Clifton E (Catherine L) prop Macomber's Variety h114 Sconticut Neck rd SN
" Edgar T(Elsie M) engraver h5 Cottage
" Ellery r504 Middle rd Ac
" Elliott H emp Hyannis r86 Chestnut
" Elsie wid Harold S h86 Chestnut
" Ernest (Susan) chauf h107 SN rd SN
" Everett J (Elizabeth) emp Pearl Laundry h114 SN rd
" Everett J Jr r114 Sconticut Neck rd
" Florence B clk NB h8 Rotch
" Gordon LeB (Pauline) r9 Harvard PB
" Harold S Jr (Dorothea E) emp RC&B and fireman FFD h76 Centre
" Irving USN r107 Sconticut Neck rd SN
" Joshua L (Lydia A) carp h9 Harvard PB
" Leonard E (Doris) prop Little Bay Green Houses h6 Chaney av PB
" Ralph F r504 Middle rd AC
" Russell F (Bernice Y) mgr Armour's h78 Laurel
" Susan wid Leland r3 Almy
" Wilfred H USA r3 Main Ac
Macomber's Variety Clifton E Macomber prop 114 Sconticut Neck rd SN
Maddaford John H Rev pastor First Congregational Church h113 Laurel
Madora Luretta Mrs emp APCo r Frank Sylvia Wing Lane Ac
Madruga James (Louisa) mach r76 Jean Ac
" John B(Mary P) mill opr h30 Veranda av
" Manuel V (Emelia) mill opr h76 Jean Ac
Magagna Giulio (Irene) emp Naushon Mills h40 Rock Ac
Magahlas Antone (Olympia) h62 Cushman Ac
" Hilda r62 Cushman av
" Lillian waitress r62 Cushman Ac
MaGuire Clarence E prin Betsy B Winslow School NB r39 Wilding
" Edward (Avis) emp APCo h31 Anthony Ac
Magnuson Paul L (Dorothy) physician 132 School NB h11 Lafayette
Magardo Manuel M (Alice R) lumper h63 Rotch
Mahoney Mary F wid Michael J r85 Fort
" Norah C teacher Edmund Anthony Jr School r32 Hedge
Mailhot Maurice (Dora) painter r39 New Boston rd
" Onias (Margaret) slsm h17 Harbeck Ac
Maille Helen wid Ulric E r18 Harbeck Ac
Mainville Ernest r112 John

" William (Norbertine) box mkr h112 John
Majndle Charles R r52 Cedar
" William G mill opr r52 Cedar
Majocka Peter (Alice) mill wkr h9 Newton
Malaguti Dante (Annie) emp MDT&MCo h11 Roosevelt av
" Evaristo lab h69 Mill rd
Malcolm Harry D (Catherine G) slsm Liggett & Myles Co h63 Chestnut
Maley Agnes hairdresser r216 SN rd SN
" Elizabeth C r216 SN rd SN
" James E lab r216 SN rd SN
" Thomas J retired h216 SN rd SN
Malone Anna P tchr FHS res Fall River
Maloney Alice M librarian r15 Morton
" Clara Mrs h30 Winsor
" Elizabeth M r15 Morton
" John J r15 Morton
" Nora wid Michael h15 Morton
" Roger C r15 Morton
Manchester Ethelyn M tchr r19 Main
" Mary wid Edward A r69 Fort
Manganelli John(Theresa)emp SS Kresge Co NB r75 Mill rd
" Theresa wid Louis h75 Mill rd
Manghan Jas F (Margt M) chauf h35 Grinnell
Manley John (Gladys) foreman h27 Lafayette
**MANNING H A CO 33 Lyman Springfield (3) Mass 104 Hanover Boston Mass see p 1108**
Manny Aldemard (Alice A) loom fixer h238 New Boston rd
" Antoinette r238 New Boston rd
" George (Helen) h30 Atlas
" Leo (Annetta) r238 New Boston rd
Mantius Abner E (Oraetta P) h69 Fort
Marcelino Frank J (Ruth E) h10 Hope Ac
" Gertrude wid Mathew h26 Cleveland Ac
March Richard H (Eva W) eng h222 Adams
Marciel William USN r4 Cowen
Mareira Antone (Natalie) mill wkr h23 Milton
" Frances Mrs h Harding rd
" Manuel (Mary) opr h23 Milton
Marek Frank W USA r5 Newton
" Peter (Nellie) h5 Newton
" Waldemar r5 Newton
Marginson Thos E (Elsie) carrier PO res NB
Marine Park Middle opp Pease
**MARINE RADIO & ELECTRIC CO INC 42-44 Main pres Louis C Wollenhaupt, treas Alton P Longden, clerk Romeo Brunette, see p 78D**
Market Rheta tchr Mattapoisett r90 Laurel
" Stephen A carrier PO res NB
Marks Dorothy empA Corp r132 Middle rd Ac
" Jean music supvr r163 Main
" Joseph S differ r132 Middle rd Ac
" Louis J retired h6 William Ac
" Louise emp Soule Mills r132 Middle rd Ac
" Manuel retired h132 Middle rd Ac
" Maud K (Mrs Tracy W) real estate 163 Main h do
" Tracy W (Maud K) carp 163 Main h do
Marques Grace S bkpr r644 Middle rd Ac
" Joseph E (Christina) mach h51 Chestnut
" Joseph S (Caroline P) carp h644 Middle rd Ac
Marra Joseph E (Eunice) fisherman h24 Hicks
" Joseph R (Mary) fisherman h273 SN rd SN

Coal and Coke
HOLMES
HEATS
HOMES
DIAL 5-7692
Founded 1867

Marsden Eliza r63 Fort
Marsh Thomas emp HMfgCo r35 Rotch
" Walter (Bertha) mach h15 Morgan
Marshall Antone r25 Hopkins
" Cecilia r32 Coggeshall
" Custodio r32 Coggeshall
" Dennis emp ATCorp r32 Coggeshall
" Frank (Sarah) h43 Bridge
" Herman r25 Hopkins
" James cook r32 E Coggeshall
" John A (Katherine) emp APCo h2 Oxford
" Joseph (Azilda P) carp h80 Pilgrim av
" Joseph B (Mary) emp Fall River h25 Hopkins
" Joseph mill wkr r25 Hopkins
" Joseph (Gladys) lab h24 Winsor
" Joseph r43 Bridge
" Joseph A (Elvira S) emp Ry Exp h481 SN rd SN
" Mary wid John r243 Main
" Mary A h58 Pleasant
" Rose D insp ATCorp r58 Pleasant
" Virginio opr 32 Coggeshall
Marsland Lawrence slsm h10 Main (5)
Marston Albert G (Alice M) r49 Rotch
" H Evelyn wid George N h773 Washington
**MARSTON JAMES H C (Genevieve) prop Marston Real Estate Agency New Bedford and treas Fairhaven Water Co h191 Main**
Martel Emile mech Elm Motors r497 SN rd SN
" Harry L (Anna E) marine mech h497 SN rd SN
" Harry L Jr r497 SN rd SN
" Lawrence r497 SN rd SN
" Maurice G (Laura) mach h31 Oak
" Roger (Yvonne) emp APCo h122 James Ac
Martin Adelard (Claire) USCG h36 Newbury av
" Anita warper tender r325 Main
" Anne L student r39 Rotch
" Antone (Marie C) h29 Alpine av
" Antone Jr (Alma) slsm h136 N William
" Antone O (Marie) retired h28 Winsor
" Armand J elec hlpr r5 Maple Ac
" Arthur (Alice L) emp My Bread Baking Co h19 Rotch
" Arthur (Gertrude) mach h372 Main
" Arthur mill opr r39 Brown
" Charles L (Helen) fisherman h63 Club av Ac
" Clevis (Melina) h46 Maitland
" Cora L warper tender r325 Main
" Costodia (Irene) mill wkr h9 Brown
" Cyrille (Alice) h5 Maple Ac
" Donald emp Monarch Shirt Co r88 Chestnut
" Doris (Mrs Manuel C) bkpr Richard Denesha h36 Nye av Ac

IF YOU CAN'T FIND IT
See Page 22
THE INDEX TO CONTENTS

Martin Edgar C (Blanche) grocer 356 Main res NB
" Edward clk r46 Maitland
" Eli r36 Newbury av
" Ellen D (Mrs John D) emp ATCorp h88 Chestnut
" Edna opr r15 Oak
" Emery (Eugenia) retired h325 Main
" Emory F (Annie M) marine eng h39 Rotch
" Evelyn waitress, Evan's Diner r66½ Fort
" Ferdinand (Rose) mill wkr h24 Jean Ac
" Frank (Mary) emp Greene & Wood NB h191 Bridge
" Frank Jr lab r191 Bridge
" Genevieve emp ATCo r110 Main
" George J (Albina) emp NB h63 Main
" Gilbert O (Laurette) carp h116 Middle rd oc
" Hannah C wid Thomas mgr Fairhaven Information Bureau h234 Green
" Horace J (Fedora) pntr h36 Middle
" Irene M r5 Maple Ac
" Irene Mrs mill opr h4 Washburn av
" J Norman (Rita) USMM r74 James Ac
" Jennie Mrs dom h22 Perry
" John USMS r39 Rotch
" John (Beatrice) mill opr r14 Hope Ac
" John D retired h42 Huttleston av
" John D (Ellen D) h88 Chestnut
" John L carp Kelley's whf h32 Beech
" Jos A (Anna M) mill wkr h46 Maitland
" Joseph h53 Pembroke av Ac
" Joseph lab r29 Alpine av
" Joseph S (Mary C) h13 Brown
" Joseph S (Ellen J) emp RC&BInc NB h147 rear Sconticut Neck rd SN
" Jules (Victoria) loom fixer h415 Main
" Lea R warper tender r325 Main
" Lena Mrs h20 Harvard SN
" Leonie wid Maxime h15 Oak
" Lillian emp APCo r74 E Morgan
" Lillian emp JIPInc r29 Alpine av
" Lionel (Nancy) elec h42 Brown
" Manuel r61 Delano
" Manuel (Julia) lab h138 Spring
" Manuel B (Irene) mill opr r13 Brown
" Manuel C (Doris) emp Richard Denesha h36 Nye av Ac
" Mary opr r29 Alpine av
" Mary wid Gregory h61 Delano
" Mary J student r39 Rotch
" Nancy emp Standard Times r234 Green
" Norman C (Mary C) emp RC&B h16 Dover
" Rita L stitcher r53 Pembroke av Ac
" Rose Mrs r63 Club av Ac
" Rose Mrs h62 Fort
" Virginio (Mary) doffer h26 Maitland
" Virginio (Sophie) emp NBG&ELCo h115 E Morgan
" Wilfred (Florida) loomfixer h74 E Morgan
Martineau Dora r372 Main
Marujo Antone J farmer r64 Boston Hill rd
" Joseph (Alice) farmer r6 Harding rd
" Joseph R (Mary A) farmer h64 Boston Hill rd
" Manuel R (Angelina) farmer h41 Weeden rd
Marvelle Curtis A (Evelyn) supt N E Transportation Co h156 Main
Marx Gerson (Jean) lab h48 Cherry
" Margaret mill opr r48 Cherry
" Roger M (Wilma L) lab h22 Hedge
Masiera Dorothy emp ACorp r352 Alden rd
Maslinka Stanley wvr h132 E Morton
Mason Etta r71 Centre
" Harriet A wid Wm M r136 Chestnut
Masonic Bldg 46 Main
" Hall 46 Main
Massa Mary J emp N Mill r7 Maple
" Laura emp N Mills r7 Maple
" Rose Mrs r7 Maple
Masse Conrad H fisherman r46 Cherry
" Roland (Leonette) pharmacist h46 Cherry
Masten John D (Dorothy) emp ACorp NB r99 Washington
Mastera Clarence (Florence) farmer h46 Nye's lane Ac
Matheson Cleveland R (Jane B) meat cutter NB h86 Church
" Cleveland R Jr r86 Church
Mathews George M (Sue) civil eng h114 Main
" Laura Mrs r33 Main
" Roy (Hattie B) r96 Middle
Mathewson William T (Dorothy F) custodian Inst for Savings h16 Centre
Mathieson Robert (Lillian) emp ATCorp h97 Pleasant
Mathisen Mattie (Julia) emp NB h54 Massasoit av
" Paul (Johanna) emp NB h58 Massasoit av
Matland Knut fisherman r39 Elm av
" Rudolph B (Emily) treas Mutual Fish Co h39 Elm av
" Sigurd K (Rosanna) fisherman h14 Hedge
Matson Gunner (Phyllis) h42 Bay View av PB
Matteson Frederick H (Adeline L) glass cutter h42 Bridge
" Sarah L r42 Bridge
Mattos Antone (Lenora) (Star Amusement Co) NB h97 Middle
" Frank (Florence) h18 Winsor
" Rose wid Manuel r344½ Main
Maud Lawrence C floorman h66 Slocum Ac
" M Elizabeth wid J William emp ATCorp h69 Rotch
Maudsley George A (Rose) foreman h93 Middle rd Ac
Mawn James P (Irene L) emp ATCorp r66 Fort
Maxey Sidney h93 Main
Maxfield Charles A Jr (Pauline) bus Marion fireman FFD h68 Akin
" Gladys E emp APCo r36 Lafayette
" Gordon T (Ruth N) h72 Chestnut
" Lawrence B (Emily M) sewer comm plumber and capt Eng Co No 2 h91 Bridge
" May W Mrs artist 36 Lafayette h do
Mayer Alice R sten Hath Mill NB r75 Fort
" Clementine wid Joseph h75 Fort
" Joseph A (Margaret) farmer h161 Nye's la Ac

" Joseph R r75 Fort
Mayes Evelyn prop Evelyn's Beauty Salon res Fall River
Mayhew Lee (Frances) eng h109 Main
" William A (Floss E) h109 N William
Maymon James (Yvonne) lab h10 Bardsley Ac
" William h10 Bardsley Ac
McAuliffe John J (Mary A) r3 Park av
" John L (Violet) slsm NB h73 Chestnut
" John L r73 Chestnut
McBreen Andrew J (Yvonne R) h179 Main
McCabe Alexandra bkpr NB r5 Morton
" Lucinda wid William h5 Morton
" Lucinda mill opr r5 Morton
McCarthy Charles J (Anne W) spinner NB Rayon Co h30 Boylston Ac
" Daniel J watchman h60 S Main Ac
" Dorothy prop Keith's Spa and mgr Keith's Theatre res Prov RI
" Edward J (Joanna K) mason Foster & Sullivan Co r91 Church
" Elsie Lee student r131 Chestnut
**MC CARTHY JOSEPH LEO (M Alice) prop Mac's Tire & Rim Service Co New Bedford h131 Chestnut**
" James A (Teresa) asst treas-pur agt Atlas Tack Co h83 Pilgrim av
" Michall J (Winifred) h14 Adams
McCartney Maynard C (Lois M) fisherman h101 Main
" Myron E (Christine) fisherman h101 Main
" Ruth E r159 Sconticut Neck rd SN
McCogle Henry (Simone) h60 Club av Ac
McCool James F (Grace) mgr r45 Huttleton av
McCorkill Mary L wid John h31 Hitch
" Maurice R emp FCM r31 Hitch
McCra Henry Jr (Lucinda) laundry wkr r15 New Boston rd
McCracken Ellen D wid Louis C h89 Centr
McCrohan Daniel L guard APCorp r9 Green
McCulley Natanfield retired r57 Main Ac
McDermott Edward USN r25 Oak
" Leo USMC r25 Oak
" Thomas J (Myra) tax coll Town Hall and prop McDermott Variety h25 Oak
McDermott's Variety Thomas J Dermott prop 51 Howland rd
McDonald Edward emp NB r7 Boylston Ac
" Francis M emp NB r7 Boylston
" Steph J (Cecilia) mill wkr h7 Boylston Ac
" Stephen J Jr USN r7 Boylston Ac
" Theresa stn r7 Boylston Ac
" —see Macdonald also MacDonald
McDonough James F (Catherine E) USCG h 16 Centre
McEwen Harlan N (Anna R) h40 Laurel
McFadden Thomas F (Josephine) emp Dawson's Brewery NB h6 Gilbert SN
McFarland Mary Mrs r71 Centre
McFarlin Mary Mrs r71 Centre
McGee Robert S (Amy E) custodian 1st Cong Church h82½ Fort
McGoff Harold E (Josephine) flagman NY NH&HRR h51 Mangham av
McGowan Arthur J (Florence I) h53 Elm av
" Harold L (Anastasia) emp NBG&ELCo h57 Walnut
" Thomas A (Flora B) h22 Mulberry

THE KINYON SCHOOL Established 1911
BUSINESS TRAINING
Reliable Office Employment Service
Tel. 2-5448 688 PLEASANT STREET
Opp. NEW BEDFORD P. O.

**MC GOWEN EDWARD E (Christine) mgr Plumbers' Supply Co New Bedford h59 Hedge**
" Joseph r71 Centre
McGrath Robert emp APCo r29 Rock Ac
McGregor John A (Edna) emp N Y h36 Hedge
McGuire Clarence E prin Winslow School NB member school committee h39 Welding
McKay Anna Mrs dom h47 Bridge
" Edward L (Helen) lab r47 Bridge
McKenzie Joseph M (Elmira) welder r346 SN rd
" Mary C nurse 346 SN rd r do
" Patrick T (Julia V) steam fitter NB h346 SN rd
McKnight Edward M (Alice K) directory Supervisor NET&TCo h14 North Fn
McLane George M retired h91 Main
" Joseph L r40 Howard SN
McLeod Agnes G clk r11 Ball
" Angus W (Sarah A) carp h6 Hedge
" E Margaret bkpr r6 Hedge
" Grace C clk r11 Ball
" William retired h11 Ball
McMair John A (Dinah) plumber r224 Main
McManus Alice maid 301 Washington r do
McMullen Raymond Jr USN r44 Pleasant
**MC MULLEN RAYMOND (Viola) clk A D McMullen Inc NB h44 Pleasant**
" Sidney Jr serviceman r52 Hope Ac
" Sidney (Caroline M) fireman h52 Hope Ac
McMurray Charles (Marie L) drug clk NB r90 Main
McNally William (Harriet) student r30 Winsor
McNamara Edith A tchr J C Tripp Sch res NB
McNorman Mary nurse 52 Spring r do
" Peter h52 Spring
McQuillan Alfred r9 Green
" Daniel student r9 Green
" Edwin J carrier PO r9 Green
" Elizabeth wid Edwin J h9 Green
" John J clk Curran Co r9 Green
" Mary T r9 Green
McWicker John R (Hilda) mill opr h232 Main
McWilliams Myrtle Mrs r19 Slocum Ac
Meal Lewis (Alice B) foreman h22 Taber
Medeiros Abel r147 Main
" Adelino (Emily) laundry wkr h344½ Main
" Albert (Mabel) auto mech h20 Lawton
" Alfred (Mary) mach r35 Mulberry
" Anna C wid Manuel h29 E Allen
" Anthony E mech h42 Washington
" Anthony F student r94 Centre
" Antone r16 Jesse
" Antone (Celia) driver h318 Alden rd
" Arminda emp NB r539 SN rd
" Arthur (Mary) mill opr h32 Pembroke av Ac

**Churches in New Bedford**

**See Pages 44 to 53**

Medeiros Barbara emp ACorp r Frank Medeiros
" Carl (Gladys) r378 Main
" Cecelia emp MTD&MCo r29 E Allen
" Charles musician r42 Washington
" Delia A emp MTD&MCo r29 E Allen
" Edmund mech r35 Mulberry
" Edward USMC r22 Brown
" Edward P (Mary) mill opr h28 Hawthorne
" Elsie emp Hathaway Mfg Co r457 Washington
" Ernest P (Cecelia) painter h33 Kane
" Eva wid Manuel h12 Blackburn
" Evelyn emp MTD&MCo r29 E Allen
" Evelyn r42 Washington
" Evelyn sec Paul L Smith Agency NB r35 Mulberry
" Frances wid Manuel h14 Hope Ac
" Frank (Evelyn) opr h14 Pembroke av Ac
" Frank taxi driver UStRyCo h Wing la Ac
" George (Valeria) truck driver h27 Main Ac
" Georgianna r195 Washington
" Gilbert (Janette) mill opr h31 Slocum Ac
" Gilbert opr W Mills r40 Rock Ac
" Gilbert clk r29 E Allen
" Jas (Amelia) quarryman h129 Lawson av Ac
" James J (Emma) emp MTD&MCo h16 Morton
" Jarvis F emp Kennedy Stores NB r43 Grandview av SN
" John (Marguerita) emp CFWing Co NB h25 Laurel
" John (Emily) farmer r333 Alden rd
" John (Marionna) fisherman h52 Grandview av SN
" John G (Mary E) h31 Oak
" Joseph (Mary) retired r313 Main
" Joseph (Mary) carp h15 Newton
" Joseph (Jennie) farmer h319 Alden rd
" Joseph (Ada) truck driver h16 Middle
" Joseph C (Noella) plumber h158 Pleasant
" Joseph F (Mabel) emp RC&B h22 Brown
" Joseph J (Viola L) bus NB h44 Briar Cliff rd SN
" Joseph P (Frances) overseer h147 Main
" Lilia r539 SN rd SN
" Lillian student r22 Brown
" Manuel (Mary) mill opr h22 Hawthorne
" Manuel (Josephine) farmer h333 Alden rd
" Manuel (Mary) h16 Jesse
" Manuel (Fannie) mill opr h75 E Winsor
" Manuel (Adelina) h195 Washington
" Manuel mill opr r29 E Allen
" Manuel Jr carp r333 Alden rd
" Maria wid Manuel V h539 Sconticut Neck rd SN
" Mary Mrs r380 Main
" Mary I wid Antone h94 Centre
" Oga office sec MSPCC NB r35 Mulberry
" Rose wid John r22 Brown
" Sophie wid Francis r43 Grandview av SN
" William (Mary) emp Prudential Life Ins Co h14 James
Mederios Ernest student r380 Main
Meehan Elizabeth r18 Middle
" James r18 Middle
" John F (Edna E) letter carrier NB h18 Middle
" John F Jr emp FCM r18 Middle
Meekin Edward V (Mary I) clk PO h82 Union
" Mary I (Mrs Edward V) emp CDECorp h82 Union
**MEGATHLIN EARLE (A Pauline) purchasing agt Cornell Dubilier Electric Corp h11 Coe**
Melancon Elden tel Merchants Bank NB r143 S Main Ac
" Joseph S (Isabelle) carp h143 S Main Ac
" Leo student r143 S Main Ac
" Patrick (Pamela) retired r41 Slocum
Mellen Frank S (Jessie E) slsm h Swift
Mellios Rose M r138 Main
Mello Adolpho P (Aurelia) prop Wonder Market h59 Pembroke av Ac
" Agnes cloth wkr r8 Morgan
" Agnes emp NB r86 Sycamore
" Angelo (Violet) painter h9 Hope Ac
" Angelo (Priscilla L) auto mech h366 Alden rd
" Angelo M (Mary R) h6 Newbury av
" Angelo M Jr (Dorothy) opr h34 Veranda av
" Antone (Anna) auto repairing NB h30 Winsor
" Antone (Nicholina) emp NB h86 Middle rd Ac
" Antone (Mary) mill wkr h117 Porter Ac
" Antone D USA r39 Veranda av
" Antone D (Theresa) mach h28 Garrison
" Antone R r6 Newbury av
" Arthur P (Denie) emp NB Wholesale Liquor Co h67 Hope Ac
" Aurelia emp APCo r59 Pembroke av Ac
" Barbara opr r6 Newbury av
" Beatrice sewing mach opr r55 Sycamore
" Carmina mill opr r32 Sylvia
" Charles r86 Sycamore
" Dennis auto mech r6 Newbury av
" Domingos opr r86 Sycamore
" Emily r401 Alden rd
" Filomena Mrs r59 Lawson av Ac
" Florence E nurse 67 Spring r do
" Francis (Mary) truck driver h36 Nye av Ac
" Frank R (Mary R) emp Pierce Bros Ltd h8 Morgan
" George lab r59 Lawson av Ac
" George USN r86 Sycamore
" George (Eleanor) mech h132 E Morton
" Gil opr r11 Morgan
" Gilbert (Beatrice) h1 Terry
" Helen cloth wkr r8 Morgan
" Herman (Irene) mill opr h187 S Main Ac
" Hilda student nurse r59 Pembroke av Ac
" Hilda emp APCo r6 Newbury av
" James USMS r31 Atlas
" James mach r86 Sycamore
" John fisherman h48 Bonney SN
" John (Helen) h42 Washington
" John r8 Morgan
" John C (Mary) mill opr h59 Lawson av Ac

" John D (Lillian) h13 Morgan
" Joseph (Mary) lab h32 Sylvia
" Joseph (Gloria) farmer h46 Maitland
" Joseph D (Mary) lab h397 Main
" Joseph G (Clementina) landscape gardener h194 Huttleston av
" Joseph P r31 Atlas
" Julia wid John D h39 Veranda av
" Lena presser r8 Morgan
" Leonard C lab r32 Sylvia
" Lillian emp ACorp r35 Alpine av
" Louise mill opr r39 Veranda av
" Manuel (Mary) mill opr h84 Middle rd Ac
" Manuel Jr lab r144 Lawson av Ac
" Manuel C (Ann) emp RC&B h63 Harding
" Manuel D Jr (Mary C) emp WMills h35 Alpine av
" Manuel M (Mary P) farmer h401 Alden rd
" Manuel M Jr (Emily) pipe fitter h352 Alden rd
" Manuel O (Angelina C) emp ATCorp h31 Atlas
" Mary G wid John C r55 Sycamore
" Mary L wid Antone R h67 Spring
" Mary R mill opr r6 Newbury av
" Mildred emp NB Pocketbook Co r30 Winsor
" Noel (Eva) truck driver h108 James Ac
" Rose mill opr r39 Veranda av
" Thomas M (Candida) opr h86 Sycamore
" Thomas " Jr opr h86 Sycamore
Mellody Owen E (Eleanor G) clk UStRyCo h82 Pilgrim av
Mellor Arthur (Margaret H) loom fixer h10 Park av
" Arthur Jr r10 Park av
" Grace mill opr r10 Park av
" Mary E wid Alfred h23 Wilding
Menard Raymond (Eleanor M) truck driver h81 Middle
Mendell John Jr (Clare) (Mendell & Slocum) h7 Main
" & Slocum (John Mendell Jr and Edwin A Slocum) gas and oils 98 Middle
Mendes Alvaro mill opr r161 Alden rd
" Antone C (Mary R) opr h7 St Mary's
" Antone R (Balbina) gardener h23 Hopkins
" Carlos (Joyce) bus mech UStRyCo BN h78 Oxford
" Frank (Olympia) h23 Deane
" Manuel A (Irene) farmer h161 Alden rd
" Serafin r161 Alden rd
Mendoza Manuel opr h83 Wing rd Ac
Merchant Esther (Mrs Joseph W) variety 77 Main h138 Laurel
**MERCHANT JOSEPH WARREN REV (Esther I) exec sec The Interchurch Council of Greater New Bedford r138 Laurel**
Merchants Dispatch Winifred Pray prop 64 Rotch
Mercier Cecile G office clk r15 S Main Ac
" Frank X (Joanna) battery man h15 S Main Ac
" Therese G office clk r15 S Main Ac
" Wilfred J (Irene G) loom fixer h260 Main
Messenger Samuel A (Minnie) emp NET&T Co h9 South Main Ac
Messier Alida Mrs insp Nonquit Mill h49 Coulombe Ac
" George J (Claire) electroplater r14 Coulombe Ac

JONATHAN HANDY CO., INC.
Agents for Walker Turner Machine Tools

" Oscar (Ida) painter h57 Washburn av
" Raymond (Josephine) brasswkr h42 Hedge
" Roger G (Eleanor) emp NB h10 Oxford
" Wilfred G (Mary O) emp USRubberCo h42 S Main Ac
Metcalf James E (Pomelia) retired h89 Laurel
Methot Louis (Anna) prop Methot's Variety h7 Main Ac
Methot's Variety Louis Methot prop 7 Main Ac
Metivier Alfred r74 James Ac
" Charles E (Hermine) prop Charles Variety Store h74 James Ac
" Edmund elec r74 James Ac
" Edna A r6 Morgan
" Eugenia wid Joseph D h6 Morgan
" Oscar r6 Morgan
Meunier Albert (Blanche) oilslsm h12 Nye av
" Alice wid Ulric mill opr h19 Nye av Ac
" Blanche h10 Nye av Ac
Meyer Benjamin (Eva L) cattle dealer and farmer h458 Washington
" Isaac farmer h207 New Boston rd
Michon Helen emp APCo r35 Nye av Ac
" Leo (Clemence N) mill wkr r77 Lawson Ac
" Rose D wid Frank h35 Nye av Ac
Mickelson John J mill opr r34 Farmfield
" Joseph E fisherman r34 Farmfield
" Mary emp Wallner's Bakery r34 Farmfield
" Peter (Delia) mgr Tilo Roofing Co Inc NB h34 Farmfield
Miguel Edward L (Elsie M) emp Ry Exp Co h83 Union
" Elsie M (Mrs Edward L) emp ATCorp h 83 Union
" Manuel J (Mary V) emp ATCorp h87 Union
Mikalson Leif M K (Helen A) fisherman h54 Green
Mikati Edward (Virginia) h75 Pleasant
Mike's Variety Louis Jacquel prop 102 Adams
Milhench Arthur L student r221 Main
" Joseph L (Bessie M) pres Russell Milhench & Harrison Co NB h221 Main
Miller Beecher r46 E Morgan
" Charles G (Vera) sales mgr RC&B h19 Fort
**MILLER EARL C (Lillian M) treas-gen mgr William F Nye Inc res New Bedford**
" Edward E (Elizabeth R) dentist NB h Nakata av SN
" Eugene W r96 Middle
" Ida B wid John T h234 Main
" James O retired h46 E Morgan
" James W (Florence) foreman r46 E Morgan
" John (Josephine) retired h18 Coggeshall
" Robert G student r19 Fort

"The True University is
A Collection of Books"
NEW BEDFORD BOOKSHOP
490 Pleasant Street Tel. 5-7320
Opposite the Y. W. C. A.

Millette Alice T mill opr r401 Main
" George (Irene) emp NET&TCo h70 Wing rd Ac
" Joseph O retired h42 Coggeshall
" Philip W (Eva) truck driver h133 N William
" Romeo mill opr h3 Main Ac
" Victor spinner h401 Main
**MILLICENT LIBRARY—see Libraries and p 1106**
Milligan Arthur (Abbie L) mech h51 Egypt la
" Arthur Jr (Joan) h20 James
" Charles emp Boston r51 Egypt lane
" Marilyn dom r51 Egypt la
Milliken Charles W (Agnes E) retired h57 Cedar
Mills Ernest (Lillian) emp CDECorp NB h251 Sconticut Neck rd SN
Minardi Mary E teacher Edmund Anthony Jr Sch r146 Main
Minezzi Abbie Mrs h13 Morton
Miranda Francisco (Katherine) mill opr NB h13 Grandview av SN
" Raymond r13 Grandview av SN
Mis Anthony J student r147 Lawson av Ac
" Antone h380 Alden rd
" Frederick merchant seaman r147 Lawson av Ac
" Henry J (Henrietta) (Henry & Stanley) h380 Alden rd
" Napoleon (Anna) mach h147 Lawson av Ac
Misiaszek Alice emp Mass Shirt Co r109 E Coggeshall
**MISIASZEK STANLEY (Mary) mgr Rainbow Cleansers & Dyers New Bedford h109 E Coggeshall**
**MITCHELL CHARLES (Edith T) (Mitchell & Mitchell) New Bedford and pres New Bedford Storage Warehouse Co v-pres New Bedford Institution for Savings and trustee Millicent Library h3 Phoenix**
" George T (Sylvia J) cost acct h68 Adams
" Grover C (Hannah) slsm h61 Elm av
" Mary wid David h10 Rodman
**MITCHELL RAYMOND MC K (Marian P) (Mitchell & Mitchell) New Bedford h7 Middle**
" Robert A (Louise A) fisherman h46 Main
" Shirley G (Mary B) retired h115 Chestnut
" Shirley G Jr mariner r115 Chestnut
Modern Garage Ernest S Costa Jr prop 2 Hawthorne
Moffett Oscar T (Martha) caretaker h75 Cedar
Mondou Eugene (Elsie) warper tender h20 Berard
" Loretta stn r20 Berard
Moniz Alfred emp Nonquit Mill r22 Oceanview SN
" Edward gardener h72 Middle rd Ac
" Hilda wid Manuel emp ACorp h1 Tripp
" Jesse (Mary) farmer h38 Christian
" Joseph farmer r38 Christian
" Joseph retired r22 Ocean av SN
" Joseph (Rose) mill opr h310 New Boston rd
" Maneul Jr r22 Oceanview av SN
" Manuel P (Clara) cook h5 Vincent
" Manuel P (Mary) emp ACorp h22 Oceanview av SN
" Meriano emp Aerovox Corp r22 Oceanview av SN
" Seraphine farmer r38 Christian
" William emp Nonquit Mill r38 Christian
" William J (Rose F) emp Nash Mills h19 James
Monjeau Bertrand sta fireman r307 Middle rd Ac
" John W (Betty) draftsman h307 Middle rd Ac
" Moise (Yvonne) carp h307 Middle rd Ac
Monk Audell W Jr (Esther C) emp NBG&EL Co and 2nd asst chief FFD h25 Green
" Warren H emp J C Rhodes r25 Green
Monsen Anfin (Edna) fisherman h67 Laurel
" Muriel student r67 Laurel
" Virginia emp Anderson & Clayton NB r67 Laurel
Mont Frank (Lenora) mill opr h69 Oceanview av SN
Monteiro Alice B student r25 Manghan Way
" Antonio S (Sophia) carp h198 Green
" Evelyn B emp ACorp r25 Manghan Way
" John T (Cornelia) emp Naushon Mill h32 Elizabeth
" Joseph (Mary) mill opr h34 Garfield Ac
" Joseph (Emily) emp Bluestone Quarry Co h34 Garfield Ac
" Manuel r34 Garfield Ac
" Manuel emp Hathaway Mill r32 Elizabeth
" Manuel R (Constance B) emp ACorp h25 Manghan Way
" Pedro (Mary) emp MTD&MCo r7 Almy
Montgomery Edward A (Margaret) emp MTD&MCo h781 Washington
Montigny Walter F (Margaret) emp Stanley Oil Co NB h28 Newbury av
Montminy Alex (Mary) lab h6 Roosevelt Ac
" Cecile emp ACorp r6 Roosevelt Ac
Montplaisir Alder (Irene) barber 50 Main h240 do
" Bella clk r315 Main
" Clara opr r315 Main
" Delina wid Docite h315 Main
" Edward (Irene) driver town h315 Main
Monty Philip Jr (Agnes A) h115 John Ac
Moody Grayce emp Standard-Times NB r54 Bay View av PB
Moore Cordelia emp APCo r104 Main Ac
" Daniel L (Elise) emp NB Country Club h105 Main Ac
" Daniel L Jr (Louise) mill opr r104 Main Ac
" Earl A (Irma T) emp Newport h69 Rotch
**MOORE J EDWARD (Edith M) certified public accountant 246 Union tel 2-7148 New Bedford h178 Adams see p 36**
" Sarah Mrs r69 Rotch
" Shirley r104 Main Ac
Moquin Lena wid Joseph r34 Oak
Moran Columba M Very Rev pro-provincial Fathers of the Sacred Hearts h17 Adams
Morang Fred S (Mary L) chief eng fishing boats h137 N William

Moreau Blanche T Mrs r86 Fort
" John student r86 Fort
Moreira Marie mill opr r346 Washington
" Rose mill opr r346 Washington
" —see Mareira
Morey Edith E Mrs r131 Laurel
" John T (Annie) overseer Soule Mill h41 Coggeshall
Morgan Donald student r18 Cooke
" Frederick Sr (Emily M) retired h96 Main
" Frederic T Jr (Clara) h2 Winslow ct
" John T (Barbara) ship outfitter h307 Main
" Stuart F (Christine) emp JIPInc h18 Cooke
Morin Eva Mrs emp Capeway Cafe r747 Washington
" Rose wid Ernest prop Family Liquor Mart h15 Sycamore
Morris Alfred R (Edith) emp Hathaway Machinery Co h23 Oak
" Anna wid Victor h58 Rotch
" Antone F (Irene S) emp Aerovox Corp h376 Middle rd Ac
" Antone J (Julia) chef h55 Pleasant
" Arthur R r15 Saucier
" Benson (Florence) h24 Garrison
" Benson (Mary) USMS h33 Main
" Edward A (Maria) patrolman APD and slsm h15 Saucier
" Frank (Mary G) mill opr h401 Main
" Gilbert emp My Bread Baking Co r40 Main
" James B retired r105 Centre
" James B Jr student r60 Washington
" John (Florence) mach h23 Sycamore
" John J r58 Rotch
" Josephine stitcher r140 Adams
" Manuel (Lena) prop Reliable Taxi h83 SN rd
" Mary stitcher r140 Adams
" Mary A emp Royal Shoe Factory r58 Rotch
" Raymond J r15 Saucier Ac
" Roland L (Marjorie L) bkpr NB h145 Chestnut
" Victoria wid Joseph h140 Adams
" William (Judith) lab r23 Kane
" William J (Olivia) steward h16 Perry
Morrissey David h138 Main (9)
" William J (Grace L) retired h6 Fort
Morse Charles H (Mary) h203 Peckham rd
" Edith H wid Frank W h111 Chestnut
" Everett M opr h60 Fort
" Foster lab h Allen Ac
" Fred R (Pearl V) trucking 10 Garfield Ac h do
" George A (Mabel F) retired r29 Brown
" George Bradford USA r187 S Main Ac
" Harry A (Harriet M) fisherman h61 Farmfield
" Leslie P farmer r837 Middle rd Ac
" Norman T (Mildred E) polisher h21 Rotch
" Pearl opr h1 Spring
" Raymond A (Glenora) opr h62 Narragansett blvd
" Rexford G (Bertha P) farmer h584 Middle rd Ac
" Richmond E (Jennie) trailer driver h840 Middle rd Ac
" Simeon (Lillian) lab Ac h187 S Main Ac
" —see Moss

**CIVIC ACTIVITIES in New Bedford**
**See Pages 54-65A**

Morss Howard (Edith) clk Marion h349 Washington
Mortensen Sofus (Sylvia) fisherman h145 Pleasant
Morton Anna h123 Chestnut
" Linneus W (Betsey) retired h55 Main
Mosgrove Beatrice C tchr NB r21 Green
" Mildred C wid Anthony H h21 Green
Mosher Harry A Jr (Arlene) emp H P Hood & Sons h27 Main
" Hazel Mrs r17 Laurel
Moss Charles P (Isabelle) retired h70 Cedar
Mostrom Oscar G (Bertha A) retired h633 Washington
Mother Mary Colette superior Our Lady's Haven r71 Centre
Motta Charles (Alice) painter h90 Main
" Frank (Deolinda) bread slsm h22 Morton
" Louis D mill opr r51 Sycamore
" Marion Mrs r60 Slocum Ac
" Mary Mrs mill opr r26 Magnolia av
Mottas J Jos (Mary R) emp NB h18 Deane
Mottos—see Mattos
Mowat Eliot R (Helen A) clk NBG&ELCo h62 Church
Mraz William (Lillian) h16 Bay View SN
Muldoon James E (Carmen E) treas-office mgr Revere Copper & Brass Inc h52 Green
" James E USACorp r52 Green
" Virginia M emp RC&B r52 Green
Mullarkey Elizabeth (Mrs Joseph F) emp AT Corp h35 Pleasant
" Joseph F (Elizabeth) clk UStRyCo h35 Pleasant
Mullett James F (Effie) mgr Submarine Signal NB h475 Washington
Mullins Daniel F prop Mullins Freezer res SD
" Freezer prop Daniel F Mullins cold storage 46 Middle
Mulvey Jeannette A emp Brooklyn r135 N William
" Thomas J (Jeannette M) tchr NB h135 N William
" Thomas J Jr emp Standard Times r135 N William
Munn Gertrude Mrs maid 235 Green r60 Spring
Murdock Thomas (Ethel) emp NBRayon Co h21 Sycamore
Murdy Grace Mrs bkpr r51 Huttleston av
" Mary Jane student r51 Huttleston av
" William USA r51 Huttleston av
Murley Ernest R fisherman h18 Elm av
" Ernest R Jr student r18 Elm av
" John A (Pauline) diesel mech h65 Oxford
" John G (Martha E) fishing fleet prop h107 N William
Murphy Charles W (Ellen M) plumber h6 Wood
" Charles W Jr emp NB r6 Wood

Murphy Chesley W (Beatrice K) sea capt h238 Adams
" Chesley W Jr r238 Adams
" Dennis r48 Middle rd Ac
" Edward (Anna) fisherman h295 SN rd SN
" Eleanor D Mrs r60 Main
" Elizabeth Mrs r71 Centre
" Harvey W fisherman h295 SN rd
" Helen B Mrs h295 SN rd
" James F Jr (Claribel C) clk NB PO h8 Cottage
" Jeremiah F bus NB h23 Hope Ac
" Joshua Jr (Evangeline) fisherman h34 Gilbert SN
" Joshua W (Jeanette) fisherman h321 SN rd
" Peter F (Elizabeth L) h48 Middle rd Ac
" Peter J (Mary A) eng h11 Pease
" Robert r238 Adams
Murray Albert E (Olive M) steam fitter NB h21 Winsegansett av SN
" Irene F (Mrs James A) clk Lloyd's r21 Huttleston av
" James F (Jeanne) bus NB and mem board of registrars h166 Main
" Lauchlan W retired h49 Walnut
" Mary r71 Centre
Muttall—see Nuttall
Myndrala Andrew (Mary) weaver Nonquitt Mill h54 Coggeshall
Mysliwy Stanley J (Anna K) dentist NB h 138 Main (10)

NADEAU JEANNETTE Mrs emp JIPInc h24 Wing rd Ac
Naskatucket Cemetery Washington opp Mill rd
" Chapel Washington n Mill rd
Nassor Ward (Wanda) wvr NB h147 Lawson av Ac
National Bank Bldg 40-42 Main
**NATIONAL BANK OF FAIRHAVEN (Inc 1831) pres George B Luther, v-pres Bradford W Luther, cashier Edward T Pierce, 21 Centre tel 3-1631 see p 1101**
Naughton Jas textile opr r31 Highland av PB
" Mary textile opr h31 Highland av PB
Nealey Charles C (Mariam) emp National Play Things h61 Rotch
" Mariam (Mrs Charles C) clk ATCo h61 Rotch
Neenan Ellen Mrs r31 Green
Negus Agnes M emp RC&B Inc r31 Green
" Albert (Margaret) emp MTD&MCo h rear 295 Sconticut Neck rd
" Sabina Mrs h31 Green
" Stanley P (Janet) emp NBG&ELCo h18 William
Neilsen Neil fisherman h35 Taber
Nelsen Larmtz mill opr r13 Elm av
Nelson Carl (Rose V) emp NBG&ELCo h48 Centre
" Florence emp A B Lunch r41 Wilding
" Ivar summer res Baker av
" James (Eglantine C) opr UStRCo h307 Main
" May wid Alex dom r351 Washington
Nemec Lily wid Norbert dom h42 Alpine av
Nerbonne Delia dry goods 362 Main r do
" Peter retired r362 Main
Neto Mary M Mrs r242 Main
**NEW BEDFORD GAS & EDISON LIGHT CO compressor plant 11 Howland rd**
" York New Haven & Hartford RR Edward S Dingley agt frt office and depot Ferry
Newcomb Ida F retired h60 Spring
Newett Joseph E (Wanda) emp UStRyCo NB h47 Green E
Newling Earl H (Beatrice C) prop White House Stables h163 E Coggeshall
" Robert r163 E Coggeshall
Newman Charles Jr (Etta) r243 Green
" William J M h35 Main (5)
Newton Helen L tchr Rogers Sch h86 Fort
Nicholaev Antonio E (Emma L) emp NB r Wilbur av SN
Nichols Frank B r131 Pleasant
" Grace M r41 Union
Nield William h25 Bridge
Nielsen Lawrence r13 Elm av
Niziolek Matthew (Blanche) jan Ac School h 74 Hoph Ac
Noble Walter (Mary A) chauf h117 Centre
Noblet Lillian Mrs emp NB r28 Hedge
" Wilfred P (Ellen) slsm r79 Morgan
Noiseux Eugenie wid Arthur r8 Boylston Ac
Nolan Mary r55 William
Noland Bessie M tchr NB h2 William
" Margaret tchr Boston r2 William
Nolett Joseph r415 Main
Nolette Thomas L (Edwilda) barber shop 1686 Purchase NB h415 Main
Nolin Nelson F (Clara) prop Nolin's Variety h4 Coggeshall
" Norbert E emp My Bread Baking Co r4 Coggeshall
" Rita M clk Nolin's Variety r 4 Coggeshall
Nolin's Variety Nelson F Nolin prop 364 Main
Noonan Edward r88 Middle
" Edward Jr r88 Middle
Norcutt Everett T USA r43 Cherry
" Everett T (Hazel I) mach RC&B h43 Cherry
Norman Frank (Edith A) asst supt Ramsay Mill NB h15 Ball
" George H L (Alfreda) emp ACorp h17 Cedar
Norman's Market Norman E Langevin prop 44 Fort
Normand Joseph (Germaine) emp Palmer-Scott h181 S Main Ac
Normandin Bertha wid Romeo h15 Winsor
" Theodore (Loretta) h315 Main
Norris Adena emp ACorp r132 Centre
**NORRIS EDWIN A (Harriet W) factory supt Acushnet Process Co Rubber Division h21 Fort**
" M Louise r13 Cherry
" Robert R (Jennie) opr h25 Garrison
North Fairhaven Business Men's Recreation Club 358½ Main
" Fairhaven Market prop Mrs Aurora Bettencourt 249 Adams
" Fairhaver Sea Grill Joseph Sutcliffe Jr prop 346 Main
Norton Jas E (Louise) emp NB h46 Middle rd Ac
" William E r46 Middle rd Ac
Norwood Alexander (Annie) retired h10 Wood
" Alexander Jr emp Delano NB r10 Wood
" Thomas r46 Wing rd Ac

Nostrand Elizabeth wid Charles B r16 Middle
Novick Arthur L (Ann C) emp Kartens Jewelry NB h24 Bellevue
Nowakoski Frank (Stella) slsm h111 E Winsor
Nowlan Amedee fisherman h56 E Allen
Nunes Arthur (Nora) student h60 Spring
" Frank R (Alice E) plumber 37 Rotch r623 Washington
" Frederick (Amy) mill opr h5 Nye av Ac
" Joseph (Emelia) lab h93 John Ac
" Joseph Jr lab r93 John Ac
" Joseph B bus NB h138 Main (12)
" Rose B wid George h26 Winsor
Nunn William A (Sara E) USA r97 Fort
Nurenberg Milton (Celia) h4 Pleasant
Nutall William (Emily) emp NBG&ELCo h 57 Wilding
**NYE ABBIE H wid Horace K agt Akin-Denison Co h84 Green**
" Charles G retired r8 Middle
**NYE WILLIAM F INC oil refiners 10 Howland rd tel 2-1327 pres Mrs Fannie Kelley, treas-gen mgr Earl C Miller see p 1105**
Nye's Store (John Battistelli and Stanley Tripp) grocers 67 Main
Nyman Oscar W (Ella M) yacht steward h26 Farmfield

OBERG ROBERT emp N A Textile Co r25 Water
O'Brien Addie S nurse 25 Elm av h do
" Harold J (Isabelle M) emp NB h7 Rodman
" Mabel B reg nurse r25 Elm av
" Mildred L optician NB r25 Elm av
" Robert (Veronica) emp Fall River h Winona av An
O Colonial Frederico A Costa publisher and editor Portuguese weekly newspaper 122 N Walnut
Odgen Sylvester (Mary) mill opr h5 Middle rd Ac
Odiorne Howard E (Sybil L) eng h27 North
" Howard H student r27 North
" Mary H (Mrs William F) nurse 27 North r do
" William F (Mary H) fireman FFD r27 North
O'Donnell Mary L wid Hugh F r6 Wilding
O'Gara Charles (Doris) h213 Main
O'Grady James W auto mech h59 Oceanview av
Ogren Charlotte wid Charles Ah29 Middle
Ohnesorge Robert r276 Washington
" Walter (Irene V) asst sales mgr ATCorp h276 Washington
Olden Henry T (Lillian M) aviator h4 Taber
Oldham Mary L wid George r30 Elm
O'Leary Alice M tel opr NB r81 Cedar
**O'LEARY ARTHUR L (Emma) pres-treas Lambeth Rope Corp h34 Walnut**
**O'LEARY ARTHUR L JR (Louise T) sales mgr Lambeth Rope Co h3 Fort**
" Cornelius (Mary) retired h70 Pleasant
" John M USA r41 Christian
" Margaret wid Humphrey h81 Cedar
" Michael J (Edna) emp NB h51 Christian
Oliveira Adelard r255 Main Ac
" Angelo r255 Main Ac
" Antone (Jeanette) clk r63 Spring
" Antone J (Mary L) shipping clk h21 Morgan

GAS IS ECONOMICAL
SEE PAGE 18

" Charles (Sylvianna) lab h110 Adams
" Ernest (Mary) store mgr NB h184 Middle rd Ac
" Irene Mrs r138 Green
" Isadore h46 Spring
" John (Gabriella) steel wkr h11 Grape SN
" Joseph (Beatrice) bus driver h75 E Morgan
" Joseph (Rose) farmer h255 Main Ac
" Leopold (Claire) USMMr94 Adams
" Lionel (Dorothy) mech r17 Summer
" Manuel (Alice) h123 Laurel
" Manuel (Inez) h12 Blackburn
" Manuel A patrolman FPD r275 Morgan
" Mary wid Joaquin h9 Almy
" Napoleon USN r12 Kane
" Tabalkain (Rose) h12 Kane
" Thelma Mrs office mgr NB r386 Main
Oliver Ann (Mrs Carlton) emp CDECorp h 339 Sconticut Neck rd SN
" Antone (Mary R) h146 ECoggeshall
" Antone Jr r146 E Coggeshall
" Antone W (Ann M) (George W Dion Pharmacy) NB h162 Main
" Benjamin A (Adelia) opr h87 Shaw rd
" Carlton (Ann) emp RC&B h339 Sconticut Neck rd SN
" Clayton (Gertrude) carp h20 William
" Frank (Ann) emp Taunton h23 Highland av PB
" James (Elizabeth) emp HMachCo h95 Church
Olmstead Carrie wid Wilbur r44 Spruce
Olsen Andrew (Mary) fisherman h25 Water
" Berdines fisherman h6 Park av
Olson Anna H cashier STCo r50 Washington
" Gustaf (Anne) fisherman h163 N Walnut
" Mary H wid Nicholas H h50 Washington
" Nicholas H (Eileen) eng h127 N William
O'Malley Mathew J (Doris J) emp RC&B Inc r64 Church
**OMEY ALLIE W treas Plumbers' Supply Co New Bedford h14 Cherry**
O'Neil James F (Irene V) acct 8 Wood h do
" Margaret Mrs r71 Centre
O'Neill Eileen emp RC&B r8 Wood
" John P (Margaret) h30 Sycamore
" Margaret emp RC&B r8 Wood
Orlowski Chester (Jennie C) upholsterer h43 Jean Ac
" John r93 Wing rd Ac
" Stanley (Madeline) mill wkr h93 Wing rd Ac
" Stella presser r93 Wing rd Ac
" Stephen (Sophie) patrolman APD and spinner h34 Jean Ac
Orpin Richard (Leola) emp NBG&ELCo h18 Rockland SN
Orr Kenneth H (Carolyn T) emp Eastland Food Products Co h116 Chestnut
" William G (Jeannie E) h138 Main (2)

Osborg Ernest P (Grace A) heating cont 219 Main h do
" Grace A (Mrs Ernest P) tchr NB h219 Main
O'Shea Thomas r71 Centre
Ouellette Edward (Doris) emp HMfgCo r15 Slocum Ac
" Georgianna r8 Magnolia av
" Raymond (Cecile) r7 Nye av Ac
" Roger (Yvonne) oiler h8 Magnolia av
Our Lady's Haven Mother Mary Colette superior 71 Centre
Owen Bert (Carrie S) prop Chicken House h474 Washington
" Milton (Theodora) emp MTD&MCo h67 Larch av
" Walter (Georgette) tchr Boston h21 Nye av Ac
Owens Faye R (Grace L) truck driver h104 Church
" Frank (Doris) carp r20 Beach
" Kenneth S (Frances F) emp ATCorp h12 Bridge
Oxford Pharmacy Arsene Duval prop 348 Main

PACHECO ALFRED J (Stella) prop Al's Package Store h313 Main
" Alfred J Jr USN r313 Main
" Anthony J (Mary E) prop Cassablanca h 12 Dover
" Anthony J (Belmira) emp Kilburn Mill h6 Lawton
" Antone G (Marie) emp MTD&MCo h3 Pleasant
" Arnold (Betty) emp SR&Co NB h51 Wilding
" Atheane J (Elsie V) h61 Spring
" Atheane J Jr emp A P McMullen r61 Spring
" Belmira (Mrs Anthony J) emp CDECorp h6 Lawton
" Francis J (Mary) opr h12 Dover
**PACHECO GILBERT (Doris C) mgr Antone Pacheco Paint & Hardware Store NB, h 109 Bridge**
" Helen emp CDECorp r6 Lawton
" John (Lillian) packer h59 Sycamore
" Joseph G (Marion) emp GIPInc r2 Belleville
" Joseph S (Belmira M) doffer h20 Blackburn
" Louis Jr (Eleanor) emp NB h84 Francis
" Manuel (Mary) h12 Morton
" Manuel (Alice) emp RC&B h133 Green
" Manuel mill opr r22 Harding rd
" Mariano (Isabelle) h22 Atlas
" Marie (Mrs Antone G) emp W T Grant h3 Pleasant
" Mary h7 Brook
" Sarah emp Enterprise Dept Store r61 Spring
Packard Arthur F photographer h22 Elm av
" Eleanor J tchr r22 Elm av
" George L retired h8 Gifford
" Helen D wid Arthur W sten Hill & Cutler NB h35 Main (1)
" Robert F (Elizabeth) mach and cabins 171 Spring h do
" Stanley H (Bertha) clk NB h25 Linden av
Packwood Harry H (Mary) h116 Washington
Padelford Arthur D (Winifred K) pattern mkr h24 Mulberry
" Donald P (Louise) emp MTD&MCo h34 Cherry
" Frederick A (Victoria) emp HMfgCo h3 Lawton
" Louise (Mrs Donald) clk Ac Proc Co h34 Cherry
" Robert E student r24 Mulberry
Page Edward (Margaret) emp APCo h77 E Morgan
Paine Anson W (Dorothy) emp RC&B h48 Cottage
" Thomas Mrs sum res 14 Bonney SN
Paiva Frank mill opr h457 Washington
" Jacintha wid Frank h17 Winsor
" John (Albina) mech r172 E Deane
" John B (Mary R) plumber h4 Ocean ct
" Joseph (Anna) mill opr h3 Hawthorne
" Leonard F opr r17 Winsor
" Louis C (Mary C) opr h12 Ash
" Norman (Caroline) h30 Maitland
" —see Piva
Palko Charles (Catherine) opr NMills h36 Hope Ac
" Stanley (Clara) emp APCo h18 Saucier
" Wm (Mina) carp r36 Hope Ac
Palmer Annie L wid Charles J h10 Mill rd
" Elizabeth G wid John h42 Rotch
" Horatio F (Diamatina S) roofer h156 E Deane
Panek John (Mary) mill wkr h45 Cleveland Ac
Pankiewicz Frank emp White Dairy r131 Nye's la Ac
" Irene r131 Nye's la Ac
" Katherine mill wkr r131 Ne's la Ac
" Leon (Katrine) h131 Nye's la Ac
" Mike battery hand r131 Nye's la Ac
Papaioannon George P jan 391 County NB h118 Porter Ac
" Stella r118 Porter Ac
Pappas Constantine mill opr r25 River av
" John USA r25 River av
" Michael USA r25 River av
" Peter (Aldreda) mill opr h25 River av
" William USA r25 River av
Paquette Claude (Eliza) h39 Hathaway SN
" Constance emp CDECorp r3 Almy
Paquin Irene mill opr r41 Wilding
**PARDEE MILTON I (Lydia F) (Tripp & Taber) New Bedford NB h11 Cooke**
Parent Edward J (Marguerite) boiler mkr r38 Newbury av
" Ernest J (Lena) lab h18 Slocum Ac
" Homer L (Elisa R) bartender h65 Main
" Irene r52 Coulombe Ac
" Manuel (Mary) h19 Atlas
Park Motors (Herman and George Schwartz) 86 Main
Parker Caroline E Wing wid George T h87 Nye's la Ac
" Ernest B (Helen) civil eng h198 Main
" Ernest B Jr lab r198 Main
" Flora H wid Theron R h532 Middle rd Ac
" Hirma r9 St Marys
" John (Donalda) garage 119 Sycamore hdo
" John Jr r119 Sycamore
" John F retired r67 Main Ac
" Leonard Jr (Mary B) mech h25 Beech
" Lewis V carrier PO res NB
" Martha H wid Franklin r102 Middle

" Milton (Yvonne) emp NB h28 Rock Ac
" Ralph A (Beatrice R) emp NB h102 Middle
" Ralph A Jr student r102 Middle
" Robert E (Mabel F) farmer h588 Middle rd Ac
" Ruth E Mrs tchr Edmund Anthony Jr Sch res NB
" Walter A (Doris) lab h15 Beech
Parkinson Jas M (Marjorie) tchr FHS h32 Linden av
" James W student r32 Linden av
" Jean E student r32 Linden av
" Royal C (M Neva) master mariner h65 Hedge
Parting Way School Main Ac
Pasquill Noel (Mary F) boiler mkr h 39Spring
Pastasini Lester emp ATCorp r15 Cooke
" Mario (Helen) foreman ATCorp h15 Cooke
" Mario Jr r15 Cooke
Patcheco Louis (Eleanor) USA r84 Francis
Pate Charles A (Rhoda G) carp h7 Cushman Ac
Patenaude Edward P (Solveig T) fisherman h65 Washington
Patnaude Aldea Mrs opr h9 Lincoln
" Edmond J r28 Oak
" Edmond L (Emma) carp h28 Oak
" Leo (Helen M) carp 26 Sycamore h6 Garrison
Pattee Joseph M (Mary V) supt John TDoyle h105 Main
Patterson Alvah G (Alice W) dir Industrial Relations HMfgCo NB h66 Laurel
Patys Michael (Louise) mill opr r6 Bardsley Ac
" Stanley (Mary) mill opr h6 Bardsley Ac
Pauline Alfred (Anna) fisherman h16 E Allen
" Antone (Cecilia) fisherman r132 S N rd SN
" John Jr (Loretta) fisherman h20 Bonney PB SN
" Joseph (Mary) fisherman h10 Highland av SN
" Theresa wid John h60 Hathaway NB
Paulino Antone (Mary) h78 Lawson av Ac
" Foster (Rachel) carp h33 Jean
" Manuel (Deolinda) mach h183 Sconticut Neck rd
Paull Alton B (Estelle D) organist and music tchr 39 Union h do
" William C (Audrey) emp RC&B h82 Middle
Payne—see Paine
Pearson Kenneth r140 Adams
" Refrigeration Service William P Pearson prop 140 Adams
" Shirley emp ACorp and student r140 Adams
" Wm L (Leda) col h140 Adams
" Wm L Jr prop Pearson Refrigeration Service r140 Adams
Pease Lillian M Mrs h112 Pleasant
" William A (Eleanor) agt F W Pease Estate h24 Egypt la
Peck Herbert N (Florence D) emp RC&B h92 Church
Peckham Howard S (Mary M) h483 Washington
Peel Joseph T (Alice) opr h23 Rotch

BRISTOL COUNTY
**BLUE PRINT**
COMPANY
**Photostats and Reproduction Prints**
**Drawing Supplies and Equipment**
**558 Pleasant Street Tel. 3-4770**

Peets Frederick T emp Mattapoisett r10 Perry
Pegg Annie wid William r84 Main Ac
" Richard H (Thelma E) emp NJ r84 Main Ac
" William (Celia) 2nd hand h84 Main Ac
Peirce Edwin E (Hannah S) elec NB h14 Weeden rd
" Edwin E Jr (Barbara) elec r295 SN rd
" Kenneth S (Miriam) civil eng 451 Washington h do
" Russell I student r14 Weeden rd
" & Kilburn Corp marine railway and boat yard 50 Fort pres-treas Daniel J Boylan, sec-asst treas Bradford C Terry
Pelczar Frank (Helen) mill opr h22 Boylston Ac
Pelczarski Stanley (Gladys) real estate r181 Washington h do
Pellerin Emil (Vanalda) lab h288 Alden rd
Pelletier Angelo (Lucienne) mill opr h231 Main
Pelton William L F (Helen A) emp NBG&EL Co h30 Elm av
Peltz Elsie N tchr J C Tripp Sch res NB
Pemberton Harry (Mary) mill opr h67 Elm av
" Mary (Mrs Harry) mill opr h67 Elm av
Pendleton Sarah E r23 Highland av SN
Pepin Albert J (Jeanette) (Acushnet Gulf Station) h12 Cushman Ac
" Antonio h8 Rivet ac
" Edward (Josephine) rayon wkr NB h120 Sycamore
" Eugene mill opr r3 River Ac
" Eva wid Ernest h3 River Ac
" Jacques (Alma) mill opr h3 River Ac
" Jean M clk r3 River Ac
" Leon (Mary) mach h18 Jean Ac
" Norman G (Lillian) (Acushnet Gulf Station) h126 S Main Ac
" Roger emp APCo r3 River Ac
" Romeo (Alice) emp APCo r22 Main Ac
Pereira Ximenes A (Marie J) emp ACorp h17 Middle
Perillo Antonio h176 Nye's la Ac
Perks George (Elizabeth) insp NHRR h12 Sycamore
" Sydney (Rhoda R) h13 Sycamore
Perrez Mary A wid Joseph h18 S Main Ac
Perrin Arnold V (Julia S) chief insp RC&Bh39 Pleasant
" Walter W (Mae E) mach RC&B h203 Main Ac
Perry Adeline J dom r30 Ash
" Albert (Alice) cabinet mkr h39 Marguerite
" Alexander R r124 Chestnut
" Alice sten NB r19 Temple pl
" Angela R student r124 Chestnut
" Anna clk r30 Ash
" Annie wid Frank h55 Wilding
" Anthony retired h6 Pleasant

Perry Antone E (Florence) h10 Dover
" Antone R (Antoinette) mill opr h151 Green
" Augustine Mary) farmer h59 Gelette rd
" Augustine (Lillian) opr h13 Morgan
" Constantine (Louise) mill opr h5 Dover
" Edward E (Alice L) (Perry & Smith) h63 Larch av
" Edwin J pharmacist r30 Ash
" Ella stitcher r30 Ash
" Emily B wid Charles H r38 Hedge
" Entenor J r30 Ash
" Florence J emp Boston r30 Ash
" Frank (Mary) emp Bill McLean h32 E Allen
" Frank A r124 Chestnut
" Frank E (Mary) emp ATCorp h54 Rotch
" Frank R (Rose) eyelet mkr h124 Chestnut
" Frederick r129 E Coggeshall
" George E (Irene) mech h20 Dover
" George E Jr lab r20 Dover
" George F (Ethel F) warehouseman h14 Christian
" Geraldine clk r20 Dover
" Grace B sec NB r57 Main
" Harold (Hazel) emp ATCorp h25 Tripp
" Helen D sten Wm F Nye r19 Temple pl
" Henry lab r30 Ash
" Irving (Nan) emp McGee's Photo Supply h40 Summer
" Isabel H emp NB r12 Bridge
" Isabelle L wid Benjamin G h57 Main
" Isabelle M wid Thomas H dom h19 Temple pl
" John (Dorothy) mill opr h437 Main
" John F (Carolina N) statue mkr 129 E Coggeshall h do
" John F Jr (Mary) lab h41 Marguerite
" John R clk r124 Chestnut
" Joseph (Mary) opr h102 Main
" Joseph mill opr r157 Laura Keene av Ac
" Joseph A (Candida) h30 Ash
" Joseph F (Thelma H) lab h111 Middle
" Joseph M retired r155 Chestnut
" Josephine A tchr E F Sch res Mott
" Leo A (Blanche) h6 Clarke
" Lillian r437 Smith
" Loraine F emp CDECorp r59 Gilette rd
" Louise r71 Centre
" Manuel r443 Sconticut Neck rd SN
" Manuel (Agnes) mill opr h14 Hill Ac
" Manuel A (Mary) plumber h10 Winsor
" Manuel A (Mary) emp ATCorp h25 Tripp
" Manuel S (Mary) lab h157 Laura Keene av Ac
" Manuel F (Olivia M) real est agt h46 Pleasant
" Manuel G farmer r91 Centre
" Manuel G (Mary) trucker h12 Dayton Ac
" Manuel S (Mary) carp r101 Centre
" Mary wid Manuel R h91 Centre
" Mary C r59 Gilette rd
" Mary D wid Joseph h41 Green
" Mary R emp APCo r124 Chestnut
" Norman (Doris) r55 Wilding
" Ralph W (Gertrude) emp Kirby Paint Co h181 Washington
" Regina J factory wkr r30 Ash
" Richard (Marilyn) fisherman r53 Cedar
" Romeo r6 Clarke
" Roy (Dora) chauf h161 Lawson av Ac
" Shirley E stitcher r20 Dover
" Thomas (Mary E) h12 Bridge
" Verna Mrs h30 Winsor
" William emp ATCorp r25 Tripp
" Wm (Jennie) h9 Deane
" & Smith (Edward E Perry) florists 52 Rotch
Persin Charles G (Bertha) barber 56 Howland rd h do
Peters Anna L emp Boston r77 Green
" John h38 Hawthorne
" Manuel (Mary) twister tender h26 Alpine av
" Mary (Mrs Manuel) spinner h26 Alpine av
" Mary E wid William L h77 Green
" William emp MTD&MCo h727 Washington
Peterson Glenna L emp Standard Times r152 Main
" Treymore chef r152 Main
" Victoria R h152 Main
Pettengill Ernest E Jr (Evelyn) h44 Laurel
Pettey Chester summer res 26 James
" Ezra M (Alice L) watchman h18 Cottage
" George G (Mercy) lab h94 Main Ac
" John M r18 Cottage
Petty Gertrude Mrs emp Burke's Grill r1 Spring
Pflug Agnes wid Michael h35 Centre
" Agnes M bkpr ATCorp r35 Centre
" Leonard W r35 Centre
Phaneuf Adelard (Yvonne) emp NB h37 Bay PB
" Armas (Josephine) emp Pearl Laundry h31 Bay PB
" Irene (Mrs Rene) emp APCo h41 Slocum Ac
" Rene (Irene) mill opr h41 Slocum Ac
" Robert (Dorothea) mech trainee r158 Sconticut Neck rd
Philip Robt A (Eduora A) retired sum res h35 Summer res NY
Phillips Alex (Mabel) gro ND h9 Nye av Ac
" Charles R (Hope P) optometrist NB h23 Lafayette
" Edith M tchr h4 Lafayette
" Frederick W (Nellie M) master mariner h131 Green
" Mabel (Mrs Alexander) prin PartingWays School h9 Nye av Ac
" Rowena W restaurant wkr r42 Bridge
" Vance A (Hilda) mech h32 Narragansett blvd
Phinney Gertrude E wid Frederick C h35 Middle
**PHIPARD HARVEY F JR (Hope R) chief engineer Continental Screw Co res 103 Elm South Dartmouth**
Phoenix Block 41-45 Main
" Hall 41 Main
Picanso Antone (Mary) wvr h35 Babbitt
" Charles (Eugenia) emp MTD&MCo h2 Dover
Picard Adhemar (Albina) loom fixer h21 Hope Ac
" Clovis (Rose A) emp SRCo h87 Church
" Elmer emp SRCo r87 Church
Pickett Edith Mrs r864 Middle rd Ac
Pierce Alfred (Eleanor) truck driver h23 Water

" Clarence A (Rachel G) emp NB h121 Green
" David (Bertha) emp MTD&MCo h565 Washington
**PIERCE EDWARD T (Josephine S) cashier National Bank of Fairhaven h117 Laurel**
" Elizabeth h138 Main (5)
**Pierce Ernest W (Leona) pres-treas Andrews & Pierce New Bedford h8 Green**
" Ernest W Jr emp Andrews & Pierce r8 Green
" Harold J (Edna) emp Hathaway Mach Co and 1st Eng Co No 2 h147 Chestnut
" Helen F student r117 Laurel
" Leonard E (Elizabeth) teller National Bank of Fn r117 Laurel
" Lester (Roberta) emp CDECorp h49 Green
" Luther S emp NY r117 Laurel
" Richard A student r8 Green
" Robert P (Ruth) elec h2 Coolidge
" Ruth emp APCo r500 Middle rd Ac
" Warren G (Helen F) slsm Braley's Creamery h37 Laurel
" —see Pearce also Peirce
Pietrzykowski Helen emp APCo r8 Saucier Ac
" Joseph (Florence) loom fixer h8 Saucier Ac
Pifko Alexander (Katarzyna) prop Pope's Beach Pavilion h20 Bay View av PB
" Andrew USA r20 Bay View av PB
" Paul A (Stella) emp Pope's Beach Pavilion h20 Bay View av PB
Pike Harry C (Hilda L) mach h42 Chestnut
Pieknick Bronislaw (Irene) emp HMfgCo h19 Hayes
" Walter J (Cynthia) window cleaner h19 Hayes
Pilat Andrew h36 Lawson av Ac
" Peter (Emily) opr h76 Lawson av Ac
**PILLSBURY AVIS M librarian Millicent Library h88 Green tel 9-6103**
Pilsudski Civic Club 21 Howland rd
Pimblett John W retired h122 Farmfield
Pimental Gilbert emp Furtado's Dairy r48 Jean Ac
" John (Mary F) opr h71 Sycamore
" John M (Rose E) foreman ACorp h109 John Ac
" Jose emp APCo r48 Jean Ac
" Jose T mill opr h48 Jean Ac
" Joseph (Alice) mach opr h9 Morgan
" Joseph r301 Washington
" Joseph V h50 Samoset av
" Leonard r48 Jean Ac
" Louise office clk r71 Sycamore
" Manuel (Mary) chauf r27 Harding rd
" Manuel S emp RC&B r29 Garrison
Pina Adelaide M emp Freedman's NB r55 Akin
Pinard William (Diana) lab h135 Alden rd
" William Jr r135 Alden rd
Pine John P (Anna) emp RC&B h6 Morton
" Thomas A Jr (Grace) foreman h164 Washington
Pineau Albert (Alice) emp NE Cleansers h28 Rock Ac
" Amedee (Delia) weaver h153 S Main Ac
" Arthur USN r28 Rock Ac
" Lillian emp APCo r28 Rock Ac
" Omer school bus driver and patrolman APD h67 Slocum Ac
Pineault Alma Mrs h102 Laurel

For
"Gentle Cleaning"
DIAL
3-2738
RAINBOW
Cleansers
230 NO. FRONT. ST

" Leo (Emelia) mill opr h10 Nye av Ac
Pinheiro Manuel (Mary) emp RC&B h11 Morton
Pinkham Alvin H (Julia) emp ATCo h45 Summer
" Bertha maid 9 Main r do
Pinner Violet M wid Alfred h144 S Main Ac
Pino Mary Mrs r5 Noyes Ac
Pinto Linda r121 Laurel
Pires Antone S (Agnes) emp APCo r71 Sycamore
" Arthur (Elsie) emp GFCorp h93 Church
" Bernard H (Elizabeth) fisherman h7 Christian
" Joseph emp JIPInc h Morningside av Ac
Pittle Charles (Emma) prop Pittle Vending Machine Co NB h261 Washington
Pittsley Arthur (Mary) junk dealer h7 Hope Ac
" Ellsworth (Lydia) opr UStRyCo r48 Slocum Ac
" Geo lab h44 Randall Ac
" Mary (Mrs Arthur) opr h7 Hope Ac
Piva—see Paiva
Place Frank (Lillian B) emp Pa h7 William
" Roland (Gertrude) emp NB h459 Washington
Plant Albert (Grace) emp Acushnet Saw Mill h3 Spring
" Elsie C (Mrs John W) emp CDECorp h254 Green
" John W (Elsie C) letter carrier NB h254 Green
Plante Anita J emp ACorp r46 Hayes Ac
" Arthur (Aurora) iron wkr h46 Hayes Ac
" Eva L h242 Sconticut Neck rd SN
" Jos (Adelene) mill wkr h35 Coulombe Ac
Plaud Abel lino opr r28 S Main Ac
" Albert (Julie) opr h5 Anthony Ac
" Albert (Gertrude) h31 Sycamore
" Albert Jr emp NB r5 Anthony Ac
" Ernest J (Jeanne B) carp h19 Burr
" Leonie wid Abel h28 S Main Ac
Plezia Anthony (Alice) patrolman FPD h415 Main
" Frank (Anna) h27 Daniel
Plummer James (Edith) designer h21 Morton
Poenack Gladys E emp RC&B r109 Plea ant
" William F (May A) emp Kentucky h109 Pleasant
Poirier Albert r23 Pembroke av Ac
" Alphee (Rosalie) retired h23 Pembroke av Ac
" Florida opr r23 Pembroke av Ac
" Henry (Doris M) truck driver h175 E Deane
" Pierre (Beatrice) mach h29 Rock Ac
" Raymond mach r23 Pembroke av Ac
" Romeo (Antoinette) mach r29 Rock Ac
" Theodore (Irene) meat cutter h18 Sea View av SN

Poisson Alfred L (Olivine A) clothing NB h3 William
" Anita opr r21 St Lawrence Ac
" Laura opr r21 St Lawrence Ac
" Leo W optician NB r15 S Main Ac
" Marion (Mrs Napoleon Jr) cashier NB h15 St Lawrence Ac
" Mildred r15 St Lawrence Ac
" Napoleon (Albertine) h21 St Lawrence av
" Napoleon G Jr (Marion) h15 St Lawrence Ac
" Robert A r3 William
Polar Frank (Tekla) carp h26 Bardsley Ac
" John r26 Bardsley Ac
" Joseph (Genevieve) emp NB h26 Bardsley Ac
Polchlopek Walter (Bertha) emp RC&B h60 Coggeshall
Polesczka John W emp ASMills Co r95 Wing rd Ac
Pollard Francis C (Florence M) retired h163 Main
Pollitt Edith wid James W h33 Hedge
" Frank (Jean) lab r33 Hedge
Pomfret Thomas Jr (Olive) elec h50 Howland rd
Ponte Charles (Irene) USN r30 Oak
" Frank emp APCo r26 Magnolia av
" Irene (Mrs Charles) emp Silverman Co r30 Oak
" Jesse (Elizabeth) chauf h33 Oak
" John opr r26 Magnolia av
" John (Doris) fisherman r12 Taber
" Jos Jr mech h30 Oak
" Joseph 3rd r30 Oak
" Mary wid Manuel h26 Magnolia av
Pontes Manuel (Gloria) emp RC&B h34 Veranda av
Poole Ada G r15 Elm av
" Annie E emp Manhattan Mkt h15 Nye av Ac
" Hillman E mill opr r15 Nye av Ac
" Loring T (Eva L) eng h15 Elm av
" Milton (Eliz) emp RC&B h Rogerson av Ac
Pope Eleanor B emp NY r16 Fort
" Harry L (Marion J) ins NB h16 Fort
" Memorial Playground Main Ac
Pope's Beach Pavilion Alexander Pifko prop 20 Bay View av PB
Portas William H (Grace) carp h35 Jefferson
Porte John (Olive) emp ATCorp r255 Main
" John W (Dorothy M) emp ATCorp h46 William
" Joseph S (Olinda A) oiler NBG&ELCo h110 Main
" Joseph S Jr emp Fiske Mill r110 Main
Porter Cora A wid Charles H h17 Huttleston av
" Helen R Mrs prin E F School h102 Washington
" John L retired r327 Main
" Lucy R wid James P r101 Fort
" William F (Irene) clk h327 Main
Portway Wilfred (Diana) emp Prov h46 Veranda av
Post Office James W Evans postmaster William c Union No 3, 239 Main
Pothier Theo J (Jeannette) opr h21 Alpine av
Potkay Eugene carp r21 Jesse
" Mitchell E (Lillian M) lab h415 Main
" Paul (Anna) wvr h21 Jesse
Potter Arthur (Elva K) h34 Green
" Fred M (Florence) clk MTD&MCo r101 Green
" Ida wid Alfred W r33 Nye av Ac
" Jessie Mrs emp YWCA NB h19 Kane
" Joseph r19 Kane
" Mabel L chairman park comm h409 Sconticut Neck rd
" Ralph W (Elizabeth) emp NBG&ELCo h24 Farmfield
" William mgr Huttleston Apts res inq do
Poulton James T (Jessie) emp Ft Rodman h130 Green
Powers Elizabeth clk r46 Rotch
" Elsie (Mrs Glenn E) emp P Bros Ltd h40 Bonney SN
" Gerald J lumper r91 Union
" Glenn E (Elsie) emp William L Nye Inc h40 Bonney SN
" Glenn Jr r40 Bonney SN
" Jane r46 Rotch
" Leo J (Mary E) fisherman h46 Rotch sum res 66½ Fort
Poyant Armand (Eugenie) loom fixer h37 Brown
" Armand Jr emp Washington DC r37 Brown
" Clement A (Alice) loom fixer h406 Main
" Romain C (Cecile R) plumbing 177 S Main Ac h do
" Simoni L slslady r37 Brown
Pratt Emma L r198 Main
" John R (Elizabeth) retired h265 Adams
" Olie B r16 Spring
" Richard J baker r265 Adams
" William (Dorothy) slsm r427 Main
Pray Winifred prop Merchants Dispatch res Seekonk
Preece Alton C lab h Rogerson av Ac
" Ernest H (Marie R) mech h12 Taber
Prefontaine Girard (Rose) emp My Bread Baking Co h24 Dover
" Joseph (Aurora) prop Prefontaine's Variety h419 Main
Prefontaine's Variety Joseph Prefontaine prop 419 Main
Prejsner Paouil mill wkr h rear 9 Club av Ac
Prendergast John Mrs r71 Centre
Preston Annie Mrs h427 Main
" Clifford r427 Main
" James R r427 Main
Prevost Lillian L wid Napoleon h4 Highland av SN
Prezjnar Walter (Fn Cab Service) r101 Bridge
Price Harry (Marion C) asst foreman r36 Hedge
" Laura wid Alex h80 Centre
" Milton W r80 Centre
Prima Manuel (Olive) retired h12 Rotch Ac
Prise Walter J (Leone P) emp NY h42 Spring
Procyk Olga hskpr 66 Slocum Ac r do
Prouteau Building 161-163 S Main Ac
Provencher Jules (Florida) barber shop 35 Main h22 Dover
Provost Arthur (Eva) loom fixer h204 S Main Ac
" Robert S (Jeanne M) emp RC&B h54 Prouteau Ac
Przybojewska Amelia Mrs r3 Main Ac
Przygoda Anna wid Alexander wvr h18 Dover

" William r18 Dover
Puchele Theodore (Flora) supvr NB Rayon Mill h33 Slocum Ac
Pumilia Berta (Mrs Peter) hairdresser h10 Main (1)
" Peter (Berta) barber h10 Main (1)
Puritan Grocery Stores Philip Deblois mgr 342 Main, Edward C Allaire mgr 202 S Main Ac
Purrington Donald shoe wkr r42 Linden av
" Franklin (Geneva) shipping clk r42 Linden av
**PURRINGTON GEORGE F JR (Eva M) asst cashier Merchants National Bank of New Bedford h42 Linden av tel 2-3162**
Pursey Patrick retired h40 Hicks
Pyne Amos R (Lucinda M) eng h219 Sconticut Neck rd

QUALITY RESTAURANT Frank Lopes prop 23 Centre
Query Walter (Helen) lab h8 Cowen
Quigley Hester E tchr Edmund Anthony Jr Sch r138 Main
Quinn Alice A Mrs h92 Main
" Beatrice L wid Jay L h10 William
" Margaret r71 Centre
Quintin Frederick J r31 Oak
" Laura Mrs variety 172 SN r d h do
" Marion clk r31 Oak
" Theo (Ella L) mill wkr h31 Oak
" Theo Jr (Irene B) emp APCo h9 Winsor
Quirk Frederick J carp 32 Cedar h do
" Joseph (Rose) lab h14 Grandview av
" Jos Jr (Ida) USA h12 Grandview av SN
" Juliette B emp ACorp r14 Grandview av SN
" Richard J emp CSCo r14 Grandview av SN
" William T h33 Green

RACINE ALBERT M (Mabel D) h124 New Boston rd
Radcliffe Charles Jr (Lillian A) teller Nat Bank of Fairhaven h33 Mulberry
" Elmer (Helen H) slsm h41 Fort
" James (Emma) retired h236 Main Ac
Raephael Alfred (Clementina) patrolman FPD r149 E Coggeshall
Rafael John C retired h93 Long rd
" Joseph emp USCo r93 Long rd
" Mary emp FCM r93 Long rd
**RAICHE ARTHUR P Mabel M) office mgr Andrews & Pierce New Bedford h24 Green**
" Elizabeth student r24 Green
" Shirley A student r24 Green
Ramos Jos P (Mary R) lab h15 Ash
" Louis (Eugenia) mill opr h110 Alden rd
Rancoy Karl M pastor Bethlehem Norwegian Lutheran Church res NB
Randall Eunice K wid Jeremiah L dom h7 Harvard PB
" Philip C h46 Bay View av PB
Ranger Ellen Mrs r71 Centre
Rankin Edith wid William J tchr r156 Main
" Walter M (Eleanor) dist supt NET&TCo h86 Laurel
Ransom Elsie M Mrs packer ATCo r8 Spruce
" Geo E D (Ida M) watchman h8 Spruce
Raphael Alfred patrolman FPD r149 E Coggeshall
Rapoza Antone farmer r117 New Boston rd

John Gibson
REAL ESTATE
580 PLEASANT ST. Opposite The Standard
APPRAISER AUCTIONEER

" Gloria mill opr r30 North
" Joseph (Myra) emp Casey Ship Building h73 Main
" Manuel (Mary) lab h117 New Boston rd
" Mary clk r30 North
" Mary P r117 New Boston rd
" Mary wid Alfred h23 Morgan
Rapp William H emp RC&B r96 Middle
Rasmussen Peter A (Iola) retired h56 Washington
Ratatjack Clara M h17 Main
" Martin S foreman r17 Main
Ratza Felix h25 Newbury Av
Raucliffe—see Rawcliffe
Raulins Arthur J (Mary E) emp HMfgCo h73 Akin
" Kenneth R (Elsie B) emp NB h79 Akin
" —see Rawlins
Rawcliffe Allan L (Edna) town clk-treas-collector h47 Wing rd Ac
" Arthur (Mary H) h26 Main Ac
" B Edna h46 Wing Rd Ac
Ray Frank A (Dorothy V) fisherman h26 Rodman
" Hjalmer A (Phyllis M) mech eng NB h46 Hedge
Ray's Paint & Hardware Raymond Bonneau prop 365 Main
Raymond Alfred O carrier PO NB h31 Huttleston av
" Alphonse D (Hazel E) asst piper h21 Summer
" Carl A hairdresser r31 Huttleston av
" Gladys clk C F Wing r31 Huttleston av
" Mary J h35 Main (7)
" Normand H (Simone L) carp h11 Middle rd Ac
" Pearl wid Charles r19 Cherry
Rayno Geo H (Priscilla) garage foreman h23 Lucier Ac
Raynor Albert carp h16 Hope av
" Elizabeth wid Andrew r18 Taber
Razik—see Rejsek
Razon Azarea (Bertha) fore NB h49 Sycamore
Read Warren P (Margaret) prop Read's Garage h42 Cherry
Read's Garage Warren P Read prop 42 Bellevue
Rebeiro Mary opr r9 Christian
Rebello Geo C (Mary M) mech h124 Chestnut
" John F (Mary) emp NB h15 Morgan
" Manuel (Elsie) emp ACorp h189 Mill rd
Red Men Bldg 21 Centre
Reece Ernest (Blanche A) mtlwkr h257 Green
Reed Alice D h11 Main Ac
" Allen S student r9 Fort
" Annie Mrs h28 Rodman
" Frank (Emma) emp NB h30 Cleveland
" Frederick r2 Bridge
" James (Gretiss) emp NB h34 Linden av
" John L (Mary D) feeder ATCo h43 Green

Reed Mabel F wid Jirek F r50 Cherry
" Patricia G student r34 Linden av
" Richard (Frances) slsm h31 Sycamore
" Walter B (Claire) master mech h5 Harvard PB
Reeve Harry W (Amelia A) pntr h32 Bridge
Reeves Clifton G (Marjorie L) mason h54 Pleasant
" Howard R emp MTD&MCo r11 Christian
" Kate wid George E h139 Oak Grove la
Regan Andrew D (Elsie M) clk h45 Pleasant
" Daniel J carp r258 Adams
" Jeremiah USA r258 Adams
" Mary M r120 Chestnut
" Michael (Eva) clk RC&B h53 Howland rd
" Pamelia E wid Jeremiah J h258 Adams
" Richard (Ruth L) emp NET&TCo r222 Main
" Theresa student nurse r258 Adams
Regan's Market Ulric A Benoit prop 335 Main
Rego Antone r43 Marguerite
" Carolina wid Manuel h149 E Coggeshall
" Frances r149 E Coggeshall
" Joseph (Rosa) opr h24 Newbury av
" Margaret emp ACorp r43 Marguerite
" Mary doffer r43 Marguerite
" Mary C mill wkr r43 Marguerite
" Peter M (Estralia) h43 Marguerite
" Peter Jr farmer r43 Marguerite
" Sylvia mill opr r149 E Coggeshall
" Theresa mill opr r149 E Coggeshall
Regsek Frank (Ethel) emp NB Cotton Mill h105 James Ac
**REID HAY B (Margaret) supt Riverside Cemetery h274 Main tel 9-6978**
" Norman H (Rachel) slsm h7 Oxford
Reidman Leonie wid Alphonse r56 Howland rd
Reilly Anna M r55 Massosoit av
" John M (Maria) sewer comr and plumbing insp Town Hall and plumber 55 Massasoit av h do
" John M Jr (Rosamond) lab r55 Massasoit av
Reis Mary wid Frank C r16 Dover
" Wm (Jeanne) lab h13 Hedge
Rejsek Emma weaver r29 Roosevelt Ac
" William (Gladys) pharmacist Browne's Pharmacy h29 Roosevelt Ac
Reliable Taxi Manuel Morris prop 52 Main
Remillard Emile J (Etelvina) emp NBMfgCo h63 Green
" Wilfred J USN r63 Green
Renard Henri J (Maud) glass ctr h214 Main
Renaud Alderic (Laurette) carp h117 Washington
" August J (Rose) dock builder h50 Bridge
" Doris r50 Bridge
" Emma emp ACorp r50 Bridge
" Rita emp ACorp r50 Bridge
Resendes Arthur F (Margery) h109 Middle rd Ac
" Frank F (Mary S) lawyer Olympia Bldg NB h80 Middle rd Ac
" Joseph F (Margery) h82 Middle rd Ac
" Manuel carrier PO NB r80 Middle rd Ac
" Mary Mrs h80 Middle rd Ac
Revelle Ruth B Mrs comp and Linotype opr 65 Laurel rd
Rex G Milton (Ellen E) tchr NB h52 Massasoit av
Reynolds Edward mill opr r54 Slocum Ac
" Estelle J wid Harold E h32 Green
" Frederick W (Ina R) emp RC&B h62 Hedge
" James E (Sarah V) clk PO h5 Rodman
" Jean mill opr r63 Hedge
" Jeanette M r32 Green
" Joyce E hosptial wkr r32 Green
" Margaret Mrs emp Acushnet Hosp h54 Slocum Ac
" Mary r30 Sycamore
Rezendes Alfred C mill opr r29 River av
" Almerinda (Mrs John) stitcher r3 Hawthorn
" Annie P wid Seraphin R r102 Yale SN
" David weaver r35 Garfield Ac
" John (Almerinda) presser r3 Hawthorn
" Joseph (Helen) carp h rear 570 Bridge
" Joseph (Simone) lab r102 Yale SN
" Joseph (Joaquima) mill opr r35 Garfield Ac
" Manuel (Mary) lab h3 Hawthorn
" Manuel (Mary) retired h97 Middle rd Ac
" Manuel C (Anna) fisherman h rear570 Bridge nr New Boston rd
" Mary wid Antone r11 Morgan
" Mary wid Joseph h29 River av
" Philimino (Lillian) weaver h35 Garfield Ac
" Rufus M (Norah) prop Ann Margaret Studio h64 Elm av
Rhodes Fred P (Edith W) motorman NBG&ELCo h29 Hedge
Ribeiro Alexander (Mary) emp ATCorp h101 Centre
" Antone (Gloria) h27 Harding rd
" Carlos B (Agnes) h375 Main
" John truck driver r27 Harding rd
" Manuel (Melva) sls agt h165 Main
" Manuel J (Amelia V) lab h9 Christian
" Raul (Maria) slsm h69 Adams
" Theresa clk Birstol Credit Union r9 Christian
Ricard Leo (Lillian) mgr A Ricard Coal Co NB h10 Blain
Rice Clara B wid M Allen matron King's Daughters Home for Aged r62 Centre
Richard Alfred A (Amelia M) retired h179 Main
" Alice Mrs emp ACorp h62 Fort
" Bertha h26 Nye av Ac
" Dorothy C sec r60 Howland rd
" Edmond h551 Sconticut Neck rd SN
" Edward J (Sarah I) fisherman h551 Sconticut Neck rd SN
" Emery A (Blanche) emp RC&B h46 Slocum Ac
" Estelle sec Dr Bermingham r60 Howland rd
" Henry (Aurore R) h406 Main
" Hilare (Katherine) mach h27 Magnolia av
" Joseph opr r46 Hawthorne
" Joseph (Augustine) emp APCo h28 Nye av Ac
" Julien (Sophia) retired h46 Hawthorne
" Morris USA r28 Nye av Ac
" Napoleon J emp MTD&MCo r28 Nye av Ac

**ANDREWS & PIERCE INC.**
**TRUCKING AND MOTOR TRANSPORTATION**
**Daily Service Between Boston, New Bedford, Fall River, Providence**
**HOME OFFICE 506 MIDDLE ST., NEW BEDFORD—Tel. 8-5805, Office 4-4714**
**Providence—189 Charles St., Tel. Dexter 4716 S. Boston, 56 Medway St., Tels. 4370—4371**

" Omer USA r26 Nye av Ac
" Raymond (Marion) emp RC&B h28 Dover
" Rene USA r406 Main
" Roland r28 Nye av Ac
" T Edward (Blanche I) custodian Oxford Sch h60 Howland rd
" Zoel retired r57 Slocum Ac
Richards Alfreida K r62 Centre
" Arthur S (Irene K) office mgr US Rubber Co h11 Laurel
" Dudley S (Anna R) master plumber h6 Garrison
" Elaine opr NET&TCo r19 Hedge
" Harry S (Jeanne) gas sta attdt h78 Oxford
" Norwood A (Ruth L) emp Palmer Scott h126 Pleasant
" Phileas (Ida) emp 4 Union Wharf h44 Grove PB
" Rosamond J (Isabelle) emp RC&B h83 Shaw rd
" Sylvester (Arthemise) emp RI h36 Grove PB
" William (Blanche C) bartender h19 Hedge
" William H (Victoria) loomfixer Wamsutta Mill h4 Garrison
Richer Henry (Flora) pntr h47 Washburn av
Richmond Harold (Dorothy M) stm eng h362 SN rd
Riding Fenton (Gertrude) emp Pierce & Kilburn h117 Farmfield
Ridings Abraham G (Bertha T) fisherman h50 E Allen
" Marion r50 E Allen
Ridley Harold S (Esther A) office mgr Dun & Bradstreet h21 Massasoit av
Riendau Edgar (Adella) h88 Francis
" Ovila Jr (Doris) h75 Laurel
Riendeau Jerry J (Georgianna) acct h9 Hathaway rd Ac
" Ovila farmer h Jenny la
**RIGBY EDMUND (Gertrude E) asst-treas Hathaway Mfg Co New Bedford h196 Green tel 2-7483**
Riley Michael J (Alice J) mason h38 Crompton Ac
Rimmer Alice A Mrs h25 Beech
" Harold (Eleanor) emp RC&B h32 Alpine av
" William Jr mach r25 Beech
Ring Theodore F seaman r57 Fort
Rio Cabana Leonard Woodacre prop 3 Hayes c S Main Ac
Rioux David emp fisherman r119 Pleasant
" Hermel J (Angela) 119 Pleasant h do
" Maurice (Grace) fisherman h117 Pleasant
" Paul (Alma M) slsm h177 Main
" Raymond (Doris) emp USMS h11 Maple ct
Risdal Karl (Johanna) fisherman h135 Pleasant
" Magne (Karry) fisherman h48 Cedar
" Nils (Anna) fisherman h188 Green
" Olav (Mabel) fisherman h33 Linden av
River's End Restaurant Joseph Talbot prop 7½ Main Ac
**RIVERSIDE CEMETERY Hay B Reid supt 274 Main tel 9-6978 see p 1104**
Rivet Lucien A lab r60 S Main Ac
" Rene (Yvette) mech UStRyCo h53 S Main Ac
Robbins Benjamin E (Grace D) emp ATC h39 Christian
" Ethelwyn wid Charles bkpr Mark E Greenleaf NB h149 Pleasant
" Mary (Mrs Milliard) emp Monarch Cloth Co h19 Bridge
" Milliard T (Mary A) carp h19 Bridge
Robert Joseph A (Ethel) barber shop 50 Main h30 Cherry
" Marie A emp ATCo r73 Chestnut
Roberts Charles (Mabel) musician r3 Cowen
" Elliot (Marjorie) slsm h79 Laurel
" Ernest C (Agnes) mill opr h15 Oxford
" Francis (Annie) jan Hutchinson's h20 Adams
" Francis Jr r20 Adams
" George A (Elizabeth F) lab h3 Cowee
" Henry (Mamie) farmer h351 Kendrick Ac
" John L (Bernice) opr h9 Florence
" Leonard (Clara) clk h31 Newbery av
" M Lillian hskpr r50 Wilding
" Muriel r20 Adams
" Phyllis r20 Adams
" William N (Shirley) emp USRCo NB r9 Florence
Robertson Arthur C (Delilah S) retired h60 Oxford
Robichaud Daniel (Annie) retired h56 S Main Ac
Robidoux Adelard lighterman h93 E Morgan
" Eileen bkpr APCo r242 Main
" Elidor (Moderise) bus opr UStRyCo h242 Main
Robins Doris r90 Middle
" Lillian (Mrs Neville S) clk SR&Co h90 Middle
" Neville S (Lillian) clk NYNH&HRR NB h90 Middle
Robinson Alma C (Mrs Walter P) prop Caralee's Beauty Shop res NB
" Alma E (Mrs Robert J) nurse 358 Middle Ac h do
" Elijah mech h3 Noyer Ac
" George P (Sarah J) retired h236 Adams
" James H (Eleanor F) fisherman h1 Hedge
" Katherine L (Mrs Thomas J) clk NB US Selective Service h23 Main
" Lawrence V (Ada) carp h5 Wilding
" Robert retired r358 Middle rd Ac
" Robert J (Alma E) agt Animal Rescue League Farm h358 Middle Ac
" Thomas J (Katherine) elec NBG&ELCo h23 Main
" William M (Marie) foreman CDECorp h5 Ball
Rocha Antone r15 Hitch

**BRALEY'S BETTER DAIRY PRODUCTS**
including
**TEL. 8-5674 Chocolate Drink and Coffee Drink**

Rocha Antone N (Emma) h15 Hitch
" Cazimiro (Carlotta) mill opr h1 Clifford Ac
" Jos (Elida) emp Hemingway Bros h57 Slocum Ac
" Joseph (Rita) mill opr h129 Lawson av
Roche Renaud Pharmaceutical Co Inc pharmaceutical mfrs 745 Washington pres Ralph Vecchione, treas Thomas N Roche
" Thomas N Dr treas Roche, Renaud Pharmaceutical Co Inc res Marion
Rock Arthur (Blanche) emp NB h14 Sedgewick rd
" Joseph (Matilda) h47 Briar Cliff rd
" Matilda (Mrs Joseph) emp F Mills NB h47 Briar Cliff rd SN
Roderick Anthony (Mildred H) emp "Louise" Flower Shop NB r9 Wood
" Bernard J (Aurora) emp RC&BInc h97 Centre
" Eleanor emp "Louise" Flower Shop r9 Temple pl
" Frances wid Jos S Sr h10 Atlas
" Helena factory insp r7 Temple pl
" Henry emp RI h33 Bardsley Ac
" Henry (Fannie) emp Westport h96 Centre
" Hilda dom r48 Chestnut
" Joseph F (Mary) fireman) fisherman h79 Mill rd
" Joseph Jr (Alice M) cook h5 Atlas
" Joseph M (Eliza F) cook h48 Chestnut
" Joseph S Jr (Lena) chauf D N Kelley & Son r10 Atlas
" Leonard (Marian) h14 Oak
" Louise wid Anthony prop "Louise" Flower Shop NB h9 Temple pl
" Manuel (Albertina) fireman h21 Winsor
" Manuel S Jr (Marie T) lab h rear 570 Bridge
Roderick Revela (Rose) h11 Morgan
Rodericks Joseph P emp Gosnold Mill NB r20 Kane
Roderigues Mary mill opr r75 Sycamore
" Rose F Mrs mill opr r24 Jean Ac
Roderiques Albert r186 E Deane
" August (Evelyn) foreman h96 Main Ac
" Francisco (Rose) clk h17 Deane
" John (Justina) opr h186 E Deane
" John Jr r186 E Deane
" John P (Irene) mill opr h6 Elizabeth
" Joseph (Erma) truck driver r6 River Ac
" Joseph S mill opr r186 E Deane
" Lucretia emp ACorp r6 River Ac
" Manuel E (Christina V) watchmaker h31 Grandview av SN
" Mary Mrs h6 River Ac
" Raymond L r31 Grandview av SN
**RODGERS A L plant mgr Goodyear Fabric Corp New Bedford h56 Green**
**RODMAN HERBERT L (Freda A) direct dealer for Chrysler and Plymouth sales and service 2344 Acushnet av north of Lund's corner tel 7-9822 New Bedford and 10-12 Conduit, Acushnet see p 41**
Rogers Albert emp APCo r26 Slocum Ac
" Anna wid August h26 Slocum Ac
" Annie prin of sch and dir nursing service St Luke's Hosp r126 Bridge
" Dairy (William, John and Joseph Rogers) 126 Bridge and ice cream 116 Huttleston av
" Dexter (Mabel) emp RC&B h17 Morton
" Dorothy B Mrs tchr J C Tripp Sch h3 Mulberry
" Edith tchr FHS r126 Bridge
" Edith E (Mrs Edward) member school committee h62 Howland rd
" Edward (Edith E) h62 Howland rd
" Edward r62 Howland rd
" Edwin L (Hazel) prop Glove Radio NB h93 Laurel
" Edwin L Jr (Betty) emp Lambeth rope NB h93 Laurel
" Ella Mrs h6 Lafayette
" Ernest B (Lucille G) mech h16 Kane
" Francisca wid Frank S h138 Green
" Frank emp r91 Washington
" George (Alice) driver Eldridge Fish Co h22 Rotch
" Harold truck driver r62 Howland rd
" Harry (Doris W) prin Oxford School h99 Bridge
" John (Lucinda) carp h15 New Boston rd
" John (Mary E) (Rogers Dairy) h225 Adams
" John L (Ada) clk h249 Adams
" John S Jr (Anna C) member sch com and emp NBG&ELCo h120 Washington
" Jos (Amy W) (Rogers Dairy) h116 Bridge
" Joseph emp APCo r26 Slocum Ac
" Labina Mrs h65 Chestnut
" Lewis H (Mary C) emp Monq Mill NB h12 Gilbert SN
" Manuel (Mary) mason h21 Morgan
" Marianne student r3 Mulberry
" Mary Mrs r21 Morgan
" Mary E clk C&Co h26 Sedgewick rd
" Mary K wid Antonio r2 Spring
" Norman emp ACorp r22 Rotch
" Olive emp JIPInc r22 Rotch
" Ora emp Ac Process Co r26 Slocum Ac
" Priscilla student r3 Mulberry
" Raymond D (Gladys M) truck driver h10 Perry
" Richard emp APCo r26 Slocum Ac
" Labina Mrs h65 Chestnut
" Sarah N wid John h126 Bridge
" Waldon H (Eva E) emp Fall River h79 Cedar
" William (Dorothy) (Rogers Dairy) h253 Main
Rogissart Albert (Corinne) painter h153 S Main Ac
" Henry V opr h400 Main
" Louis A (Della) carp h399 Main
" Lucy wid Desire h38 Newbury av
" Marguerite Y winder tender r400 Main
" Marie A winder tender r400 Main
Rokita Charles mill opr h386 Main
Romeo Celia T waitress r15 Sycamore

Cherry & Co. Women's - Misses' - Children's Apparel and Accessories
Purchase & William Sts. Tel. 5-7881

" Lena h15 Sycamore
" Vincenzo (Columbia) emp H Mach Co h146 Adams
Romeo's Package Store Romeo Beaulieu prop 270 Main Ac
Romero John (Mary) doffer h1 Tripp
Rooney Edwin A (Beatrice M) slsm W Mach Wks h136 Laurel
Roos Louis A (Mary C) cond NYNH&H h23 Bellevue
Rose Amelia emp FCM r54 Rotch
" Anthony (Rose's Market) r2 Spring
" Blanche emp APCo r75 Middle
" Catherine emp ACorp r54 Rotch
" Dorothy Mrs emp CDECorp r52 Cedar
" Edmund G mach hlpr r15 Summer
" Edward (Ruth) mech E H Corson NB h16 Drane
" Edward C (Bertha) emp Dawson's Brewery NB h77 Gilette rd
" Florence Mrs stitcher r16 Ash
" Frances R nurse r42 Middle
" Frank r46 Bridge
" Hattie E Mrs r21 Rotch
" Henry r46 Bridge
" James F emp NMill r68 Pleasant
" John (Gertrude) h59 S Main Ac
" John E mill opr r59 S Main
" Joseph emp ATCorp r15 Summer
" Joseph (Gertrude) emp Newport h75 Middle
" Joseph F lab h109 Bridge
" Joseph G Jr (Mary B) h15 Summer
" Leland (Eleanor) h5 Ocean ct
" Manuel F (Mary) h68 Pleasant
" Manuel Jr emp CSCo h22 Lawton
" Manuel G (Adrienne A) lab h7 Summer
" Mary stitcher r68 Pleasant
" Mary E Mrs h16 Hawthorne
" Olvia wid Frank h46 Bridge
" Roland G truck driver r59 S Main Ac
" William F mach r16 Hawthorne
Rose's Market Anthony Rose and Charles P Furtado) 75 Main
Roselawn Farms Albert M Gonsalves prop poultry 147 Washington
Rosenthal Albert L tchr FHS res NB
Ross Alcide barber 39 Centre res ND
" Arnold r24 Oxford
" George T (Gertrude B) guard Nash Mill h24 Oxford
Rotch St Market Antone Dutra prop 42½ Rotch
Rothney Christine A wid James C h91 Church
Rothwell Harriet wid Frederick M h64 Hedge
" Mildred M Mrs h19 Hope
" Robert (Marion E) emp Mont Elec Co h61 SN rd
**ROUNSEVELL ADONIRAM T (Ida) asst treas New Bedford Institution for Savings New Bedford h115 Washington**
" Arnola W emp ATCo h46 Church
" Eliz E wid Silas H h58 Fort
Rounsville Burton K (Ruby) retired h315 SN rd SN
Rousseau John (Bertha) emp NB r15 Coulombe Ac
Rowe George T (Grace M) clk Hathaway Mill h71 Massasoit av
" Samuel W (Yvonne) emp Spaulding Bros h10 E Allen
Rowell Eda emp F W Woolworth Co r20 Beech
" Grace wid Arthur h20 Beech
Roy Joseph A student r84 Wing Rd Ac
" Napoleon E (Mary) body fender fixer h19 Howland rd
" William H (Albertina) meat cutter h100 Weeden rd
Roza Joseph S (Amelia S) emp ACorp h50 Rodman
" Rosalind A emp Attleboro r50 Rodman
Rua Antone J mill wkr r273 Alden rd
" Antonio (Julia) emp RI h22 Rock Ac
" Joseph G (Annie) opr h273 Alden rd
" Lorrinda mill opr r273 Alden rd
Rudler Anthony (Margaret) grocer 18 S Main Ac and gas and oils 20 S Main Ac h do
Rupkus Adam (Alice) h62 Hathaway PB
Rusinoski Alexander r68 Farmfield
" Chester r68 Farmfield
" Helen emp Boston r68 Farmfield
" Mitchell r68 Farmfield
" Romeo (Apollia) fisherman h68 Farmfield
" Romeo Jr USA r68 Farmfield
Russell Clarence S (Judith H) emp APCo h22 Spring
" John C (Anita S) fisherman h65 Green
" Judith H (Mrs Clarence S) pres King's Daughters Home for Aged Inc h22 Spring
" Memorial Library Emma L White librarian Main c Saucier Ac
Ryan Doris D (Mrs Edward F) tchr NB h81 Laurel
" Edward L (Doris D) slsm Kennedy & Kirwin NB h81 Laurel
Ryder James (Madeline) elec wkr h41 Oxford
" Marion L tchr r90 Laurel
Ryle Arthur (Annie) loom fixer Nashawena Mill h26 Dover
" James (Muriel) gas sta attdt h26 Dover

SABALOWSKI Z FRANK (Josephine) mach h52 Elm av
Sacred Hearts Academy Sister Mary Brigid mother superior 334 Main
" Hearts Preparatory Seminary Columba M Moran Very Rev Provincial h17 Adams
" Heart R C Church Rev Leonard W Jeurissen pastor 382 Main masses 8 and 10 a m
" Hearts Monastery Rev Clement R Killgoar superior 3 Adams
StArmand Clement (Statia) patrolman APD and milk peddler and pres Ac Cit Club h 52 Garfield

AKIN-DENISON CO. Coal, Coke and Fuel Oil

StAubin Julia wid Arthur h211 SN rd
" Norman A USMS r243 Sconticut Neck rd
StDenis Eva M wid Jos A dom h758 Washington
StDon Jos J (Bertha R) smp ASMills h372 Middle rd Ac
StFrancis Xavier R C Church Rev George J Weisenborn pastor Rev Peter Kellegher asst Main Ac masses 7-8-9 a m
" Xavier Rectory 198 S Main Ac
" Xavier Sch Dominican Sisters in charge Main Ac
StGermain Jean E emp Brodeau Despres r14 Washington
" John (Rose) emp Newport h401 Main
" Ruth M Mrs sec Seafood Producers NB h14 Washington
StJean Aline r185 S Main Ac
" Ida wid August h185 S Main Ac
" Raymond (Evelyn) mech h185 S Main Ac
StJosepn's R C Church Rev Egbert Steenbeck curate masses 7:15-8:15-9:15 and and 10:30 a m Spring c Adams
" School Sister Louise prin Spring c Rotch
StMarie Richard h123 Middle rd Ac
StMary's R C Church Rev Charles DeBaetseler pastor 440 Main masses 8:10 a m
StOnge Alexis (Emily) USA h18 Winsor
" Edward J (Orpha O) mgr FNStores 29 Centre h50 William
" Orpha A bkpr r50 William
" Raymond (Pearl) emp NB r31 Garrison
" Roger E r50 William
" Wilfred E (Jennie) emp RC&B h372 Main
StPierre Alfred (Jane) mill wkr h20 Beech
" Alfred (Rose) carp h19 Slocum Ac
" Cecile emp APCo r19 Slocum Ac
" Pauline r19 Slocum Ac
" Roland USAAC r19 Slocum Ac
" Stanley (Blanche) fisherman h13 Morton
StRose's Convent (Dominican Sisters) Sister Louis d'Aquin Heond superior 221 Main Ac
Sakiarski Joseph J loom fixer h34 Blackburn
Saladino John Jr r27 Adams
" John (Jennie) shoe repairing 29 Adams h 27 do
" Joseph (Dorothy L) foreman ACorp h85 Bridge
Salbeach Carl F buyer ACorp r112 Pleasant
Sale Mary A S emp Millicent Library h11 Pease
Salisbury Frederick C fish lumper r398 Washington
" Louis W (Minnie) fisherman h398 Washington
Salles Frank r64 Oxford
" Manuel (Emily) lab h64 Oxford
Salmon John H r47 Wilding
Salt Frank (Grace) elec hlpr h15 Bay PB
Salvadore Samuel (Joanna) emp town h12 Wood
Salvatore Bertha Mrs r1 Bridge
Samaska Anthony W (Lena C) prop Samaska Co h54 Cottage
Sameiro Antone L (Mary L) opr h129 Adams
" Leonard USA r129 Adams
Sampson George W retired r63 Larch av
Samson Joseph A L (June) mill opr r14 Compton Ac
Sandells Charles (Annie) roofer h26 Day SN
Sanders Edward W retired h107 Fort
Sansoucy Albert (Viola) prop Diner DeLuxe NB h26 Middle rd Ac
Santo Antonio Athletic Club August Perry pres 5 Martland
Santos Albert prop Town Line Service Station res SD
" Albert (Ethel I) chauf h42 Alpine av
" Antone (Augusta) mill opr h299 Alden rd
" Antone (Elizabeth) r20 Morton
" Antone (Mary) retired h10 Harvard PB
" Antone (Emelia) mill opr h28 Hawthorne
" Arthur (Erminia) mgr Puritan Grocery Stores 342 Main h24 Newbury av
" Charles (Hazel) emp RC&B h28 Hawthorne
" Dolores student r98 Adams
" Edward (Emily) millhand h84 SN rd SN
" Emily (Mrs Edward) mill hand h84 SNrd SN
" Frances Mrs h61 Bridge
" Frank (Helen) h5 Winsor
" Frank (Mary) opr h198 E Deane
" Henry (Rose) stevedore r42 Alpine av
" Irene mill opr r35 Hawthorne
" Joaquim (Gertrude) retired r35 Hawthorne
" John (Isabelle) mill opr h5 Bridge ct
" Joseph B (Theresa) opr h2 Enos Ac
" Joseph E (Ada) mech r61 Bridge
" Joseph F (Virginia) elec h98 Adams
" Lionel emp APCo r35 Hawthorne
" Lucy mill opr r35 Hawthorne
" Manuel (Mary) lab h21 Elmwood av
" Manuel opr r42 Alpine av
" Mary r5 Bridge ct
" Oliver patrolman APD res inq do
" Shirley r42 Alpine av
" Theresa (Mrs Joseph B) mill opr h2 Enos Ac
Sargent Rebecca H wid Edwin D h180 Washington
" Ruth E tchr NB h7 Middle
Sarro Antone (Sarah) taxi driver h98 Main
Saucier Alfred P lab r102 Main Ac
" Arthur (Clemens) farmhand h Wing Lane Ac
" Blanche V prop Blanche's Beauty Shoppe r102 Main Ac
" Claire beautician r102 Main Ac
" Eugene h109 Main Ac
" Eva r109 Main Ac
" Evelina C grocer 111 Main Ac r inq do
" Henry (Marie R) farmer h102 Main Ac
" Rene mill opr r102 Main Ac
Sauer Mary E wid Albert F h66 Green
Saulnier (Evelyn D) cont r249 Green
" Harold R (Mildred) h37 Blackburn
" Herve (Arlene) emp APCo h25 Slocum Ac
Saunders Carl F (Helen M) supt h53 Cherry
" Naomi Mrs r134 Bridge

Savage Henry H (Loretta) card tender h20 Lawton
" James Jr (Ruth E) industrial eng h299 Main
" Nathaniel retired r278 Main Ac
Savoie Bertha Mrs h27 Oak
" Norman USN r27 Oak
" Rene W student r27 Oak
" Roger r27 Oak
Sawyer Fred (Mary A) retired h33 Slocum Ac
" Marshall M (Marion K) h114 Green
" Walter J r114 Green
Sayles Joseph (Myra) emp NBG&ELCo h7 Orchard Ac
" Myra (Mrs Joseph) emp NB Pajama Co h7 Orchard Ac
Schiller Arthur (Lulu E) retired h59 Pleasant
" Claudia I sec bd of selectmen Town Hall r59 Pleasant
Schlais Rose Mrs r13 Elm av
**SCHMIDT CLAYTON E (Verna M) (Schmidt Mfg Co) New Bedford h201 Main Acushnet**
**SCHMIDT RALPH F (Schmidt Mfg Co) New Bedford r25 Lafayette**
Schofield John W (Eva) custodian FHS h38 Elm av
Schultz Hugo (Mary M) stmftr h237 Adams
Schwartz Edward (Jennie) emp Atlas Tack h54 Sea View av SN
" George (Park Motors) res 590 Union NB
" Herman (Mary) (Park Motors) h11 Cowen
" Jennie (Mrs Edward) emp ATCorp h54 Sea View av SN
Scott Annabelle Mrs clk h6 Cowen
" E Spurgeon (Margaret A) mgr Dana Farm h181 Adams
Scotti E Alfred (Margt) lab h47 Cherry
**SEAMAN JOHN H (W Virginia) v-pres Fairhaven Instution for Savings h31 Lafayette**
" Walter J (Hattie A) stage mgr Olympia NB h262 SN rd SN
Sears Barbara r4 Elm av
" Earle F (Elsie I) mech E H Corson NB h 4 Elm av
" Mary E Mrs r24 Hill Ac
Seavey A L Methods ACorp r24 Bellevue
Seguin Arthur F r432 Main
" Felix C retired h432 Main
Selley Ellen prop The Ellen Shoppe h18 Oxford
" George A (Elizabeth W) baker 33 Centre h 200 Main
Senna Eliz A wid Manuel h43 Huttleston av
" Joseph carp r43 Huttleston av
" Raymond (Laura) h72 Elm av
" Walter office mgr D N Kelley & Son Inc res NB
Senuick Dorothy (Mrs Lee) emp Atlas Tack Corp h37 Centre
" Lee (Dorothy) restaurant h37 Centre
Sequeria Antone (Anna) bus NB h155 Main Ac
" Olga student r155 Main Ac
" Uzwinda r155 Main Ac
Sequin Hector (Dorothy) clk h30 Winsor
Serod Ralph V (Mary) doffer h13 Hope Ac
Serpa Charles E USCG r90 Main
" Gloria A student r90 Main
" Laura Z Mrs emp GFCorp h90 Main
Severence H Lizzie h86 Middle
Seymour Thos E (Beatrice) trk driver h142 Main
Shanley Eleanore L emp APCo r60 S Main Ac
Shannon Anna r71 Centre
Sharples John sum res Baker av
Shaw Clifford A (Ona M) emp Providence Evening Bulletin h75 Chestnut
" Isabelle wid Charles H h110 Washington
Sheehan John J (Bertha) h47 Hathaway
" Margaret V wid Peter h39 Laurel
**SHERMAN CHARLES F (Frances W) (H S Hutchinson & Co) New Bedford h70 Raymond SN**
" David C USA r70 Raymond SN
**SHERMAN EVERETT CLIFTON (Mabel I) supt Wamsutta Club New Bedford h21 South**
" G Prescott (Helen) emp APCo h127 Green
" George E (Luella P) emp C&Co h63 Laurel
" John student r128 Pleasant
" Kenneth B (Dora) conveyor opr r204 Peckham rd Ac
" Leonard A (Kath M) slsm h128 Pleasant
" Leslie H (Beatrice) emp ATCo h37 Main
" Lottie Mrs h204 Peckham rd Ac
" Mary Mrs h280 Hathaway rd Ac
" William E C (Claudia) emp E C Sherman & Co r200 Hamblin Ac
Shields Albert E (Evangelina) emp GFCorp NB r32 Narragansett blvd
Shome Louie (Eva) truck driver h26 Hawthorn
Short Beach off Sconticut Neck rd
Shumway Lucy wid Howard r33 Fort
" Orsman A (Marion D)chemist h78 Washington
Shurtleff Charles E (Lucy M) bkpr NB h17 Green
" Clark W H r83 Green
" Edward B (Elinor)mgr Shurtleff's Mkt h 90 Church
" George H USMC r289 Washington
" Helen wid Charles W h83 Green
" Henry (Lydia) fisherman h9 Almy
" Herbert P r17 Green
" Louis B (Lillian) slsm h7 Winslow ct
" Nelson LeB (Julia C) h48 Green
" Norman D (Leola M) chief of police h289 Washington
" Robert emp Casey Boat Building Co h283 Green
" Venedays L nurse Nash Mills r48 Green
" Ward (Gladys) mgr Providence h8 Elm av
Shute Lawrence (Muriel) fisherman h20 Hedge
Sicore Paul C (Madeline) dentist NB h15 Green
Sikorski Stanley (Jean) physician NB h34 Laurel
Silsby Ralph W sailmkr Union whf h14 Middle
Silva Agnes P wid Jose M h245 Green
" Albert J r19 Morton
" Albin S (Annie) clk h226 Adams
" Alfred mill opr r14 Hill Ac
" Alfred S (Mary) acct h8 Hitch
" Annie S wid Joseph B h253 Adams
" Anthony emp APCorp r7 Hitch
" Anthony emp ATCo h30 Main
" Antone J (Mary) lab h479 Sconticut Neck rd SN
" Antone M clk r18 Hitch

**BUSH & CO., Inc.** - *CLEANERS* -
ESTABLISHED 1835
Millicent C. Monti, Mgr.
Office, 12 Pleasant St. Tel. 5-7803
Plant at No. Dartmouth, Tel. 3-0692

Silva August (Rose J)fisherman h7 Burgess av
" Boaventure L mill opr r22 Ash
" Hermengildo L (Mary) mill opr h22 Ash
" Joseph (Mary J) barber h19 Morton
" Joseph L (Helen) painter h50 Bay SN
" Louis A (Grace) ins agt h18 Gilbert SN
" Manuel (Eleanor M) emp Boston h26 Bryant
" Manuel r85 Huttleston av
" Manuel F (Alice W) shell fish 624 SN rd h do
" Manuel F (Mary) retired h30 Beech
" Manuel F (Mary M) emp ACorp h14 Centre
" Manuel S (Mary L) h7 Hitch
" Manuel S (Mary E) mill opr NB h41 Seaview av SN
" Marie Mrs h30 Beech
" Mary wid Manuel h535 SN rd SN
" Mary wid Manuel F r85 Huttleston av
" William E (Louise) tack mkr h131 Pleasant
Silveira Filbert A (Mary A) retired h249 Green
" Filbert A Jr (Mary D) member Board of Health and physician 235 Green h do
" Manuel (Mary) emp JIPInc h22 Middle
" Mary E Mrs dom h2 Bellevue
**SILVEIRA WALTER A (Mary F) selectman Town Hall and mgr Motor Sales Co of New Bedford h248 Green**
" —see Sylvia
Silver Albert E (Elizabeth C) emp ATCorp h141 Chestnut
" Barbara clk Hathaway Mach Co r48 Briar Cliff rd SN
" Percy E (Marion R) emp ATCorp h48 Briar Cliff rd SN
" Robert emp ATCorp r48 Briar Cliff rd SN
" Shirley sten M Nat Bank NB r48 Briar Cliff rd SN
" William (Mary A) retired h112 Bridge
Silvia Estrella P emp Washington Bakery h28 Grand View av SN
" John emp UStRyCo h54 Egypt la
" Manuel P r75 Adams
" Michael (Ethel) emp NB Storage Warehouse h81 Middle
Simas Sarah A r23 Farmfield
Simmons Abram F (Emelia) eng NBG&ELCo h27 Green
" Abram F Jr USN r27 Green
" Anthony (Ada) slsm h32 Huttleston av
" Anthony Jr (Elsie) h38 Manhattan av PB
" Charles G student r32 Huttleston av
" Janice r32 Huttleston av
" Mabel E Mrs r27 Green
" Robert P (Bonita M) office mgr St Luke's Hosp NB h35 Laurel
Simms Ezra emp MTD&MCo r38 Larch av
Simonsen Jack (Pauline J) fisherman h68 Elm av
Simpson Barbara E tchr NJHS r17 Laurel
" David R (Ethel M) prop Simpson Renoodling Wks NB h17 Laurel
" Elizabeth nurse 23 Cottage h do
" Ruth E sec ACorp r17 Laurel
" Margaret r23 Cottage
Sims Edward H (Lydia M) emp NB h65 Raymond SN
Singleton Christopher (Mary A) mill opr h25 Ball
" Christopher r25 Ball
" Mary E mill opr r25 Ball
Sinioris Mary Mrs stitcher r380 Main
Sirois George (Algeline) prop Capeway Cafe h747 Washington
" George H emp Capeway Cafe r747 Washington
" Germaine emp Capeway Cafe r747 Washington
Sisson Charles B (Marion) h8 Lawton
" Charles H (Lida P) plumbing and heating 30 Main prop Brydon Apts and prop Allen Apts h 30 Main
" Charles K emp ACorp r30 Main
" Ida H Mrs r474 Washington
" LeRoy C (Mary) h104 N William
Sistare George (Vesta) retired h8 Main
**SISTARE VESTA (Mrs George) sec Sassaquin Sanatorium h 8 Main**
Sister Louis d'Aquin Heon Mother Superior St Rose Convent r221 Main
" Mary Brigid Mother Superior Sacred Hearts Academy r334 Main
Sisters of the Sacred Heart r334 Main
Siwik Bronislaw (Blanch) prod mgr Continantal Screw Co NB h45 Cherry
Sloczolek Edward emp ATCo r20 Winsor
" Odella clk r20 Winsor
" Peter (Stephanie) mill opr h20 Winsor
Skarstein Peter (Helen) fisherman h98 Church
Skaugan Olof (Marianna) fisherman h96 Church
Skeie Andrew S (Ranghilda) fisherman h44 Massasoit av
Skinner Lydia L Mrs r120 Laurel
Skipper The Mrs Bertha H Herman prop restaurant 110 Middle
Slater Eli (Lillie) prop Ferry Cafe h97 Farmfield la
" Thomas h35 Bridge
" Victor O B (Bertha S) chr Town Planning Bd and designer 216 Belleville h145 N Walnut
" William (Nora) emp APCorp r35 Bridge
Sleeper Donald H (Esther) emp CSCo h37 Laurel
" Esther (Mrs Donald H) emp APCorp h37 Laurel
Slegers Gabriel Rev Br r3 Adams
Sloan John C (Ann) textile supplies NB h10 Lafayette
Slocum Edwin A (Mendell & Slocum) r95 Bridge
" Walter A (Mary) painter h29 Orchard PB
Slowak Antone (Sophie) h340 Main
" Fred bartender r340 Main
" Walter welder r340 Main

Oil Burners
Home Insulation
Call 6-8543-4

HATHAWAY OIL CO., INC.
NEW BEDFORD, MASS.

For
Fuel Oils
Call 7-9481-2

Small Belle L Mrs r58 Main
" Edmund K (Edith) emp ATCorp h58 Main
Smalley Grace E dir Community Nurse Assn res NB
" Thelma M emp ATCorp r49 Green
" William B C (Edith T) emp Fall River h 49 Green
Smith Agnes A Mrs tchr FHS Addition res NB
" Alexabder J (Marjorie M) emp RC&B h55 Jean Ac
" Arvella H wid Albert H h42 Rotch
" Edward (Ruth I) emp ATCorp h10 Spring
" Frances L Mrs r56 Washington
" Gilbert M (Bella) carp h35 Oak Grove la
" Gladys M wid Howard M r332 Washington
" George (Irene) r31 Garrison
" Grace E r42 Church
" Harley W (Jessica) mgr Swift & Co NB h 286 Washington
" Harley W Jr emp Providence r286 Washington
" Harold A r56 Washington
" John P (Neva B) carrier PO h45 Pleasant
" Katherine wid James h332 Washington
" L Edgar (Ruth B) emp Pierce & Kilburn Co h15 Coe
" Lester C (Estella A) bakery slsm h79 Washington
" Levi L (Geneva T) retired r15 Coe
" Louise F (Perry & Smith) h50 Adams
" Louise N wid John C h50 Adams
" Mary A Mrs r71 Centre
" Mary A wid Frank h136 Chestnut
" Melvin C (Ethelyn) foreman NBG&ELCo h194 Green
" Murry M (Dora W) emp NB h33 Jefferson
" Sidney G (Clara R) bkpr George J Allen & Co h91 Adams
" Thomas A (Clara A) fisherman h129 Sconticut Neck rd SN
" William C (Palmeter) emp ATCorp h106 Main
" William G (Bernice E) emp NB Baking MfgCo h23 Ash
Smusz Joseph (Louise) carp r4 Coggeshall
Snedden George A (Bernice E) slsm h24 Larch av
" George A Jr USN r24 Larch av
Sniezek Joseph (Adelle) emp MTD&MCo h 201 Nye's la Ac
Snow David K (Marguerite) custodian 6 Cherry h do
" Eleanor r20 Bay View av PB
" George W (Edna) govt wkr h13 Cherry
" Lester W (Helen M) steamfitter h4 Hedge
" Marguerite (Mrs David K) tch NB h6 Cherry
Soares Antone (Mary) h163 Laura Keen av Ac
" Edward L (Margt F) dentist NB h25 Fort
" Ernest (Louise V) h11 Perry
" Honorabus (Rose) doffer h24 S Main Ac
" John (Julia) farmer h82 Narragansett blvd
" Joseph (Anita) tack mkr h359 SN rd SN
" Joseph retired h27 Alden rd
" Joseph J (Mary I) emp HMfgCo h66 Spring
" Madeline student r66 Spting
" Manuel P farmer r27 Alden rd
" Mary wid Joaquim M r359 SN rd
" Mary stitcher r163 Laura Keen av Ac
" Mary D wid Antone dom h442 Bridge
" Michael farmer r442 Bridge
Sohlgren Fredk W r124 Washington
Sopczensli Anthony r722 Washington
" Walter (Antionette) fisherman h722 Washington
Sorelle Clara wid Donald h24 Slocum Ac
" J Donald (Florence) emp NBG&ELCo h 50 Slocum
" Roland R (Helen) student r146 S Main Ac
Sorensen Carl A mill opr h32 Elm av
Soucy Emile (Odina) emp RC&B h19 Morton
" Roger r18 Morton
Sougnez Eugene (Margt) emp McGee's Photo h8 Wilding
Soule Granville emp JIPInc r352 Middle rd Ac
Southwick Jos (Rose) press opr h116 James Ac
Southworth William T (Alice R) emp RC&B h25 Taber
Souza Albert (Rachael) lab h142 Lawson av
" Alex F (Rita) farmer h Sweeney la
" Alex F Jr farm hand r Sweeney la
" Almeda wid Frank emp KMill h415 Main
" Anthony (Ann) emp MTD&MCo h Pleasant View SN
" Anthony (Rose) farmer h35 Harding rd
" Anthony C (Rose) emp ATCo h13 Rogers
" Antone farmer h453 SN rd SN
" Antone (Ann R) h rear 570 Bridge
" Antone USA r4 Dayton Ac
" August (Betty) mill opr r46 James Ac
" Augusto G lab h56 Anthony Ac
" Barbara wid Gaspard h459 SN rd
" Cecelia mill opr r25 Laurel
" Charles E (Mary) foreman Mullins Freezer h121 Centre
" Charles J (Rose) mill opr h25 S Main Ac
" Cicero emp Conn r4 Dayton Ac
" Edward (Mary) 2nd hand Gosnold Mill h97 Sycamore
" Edward jan h14 Blackburn
" Frank (Jeanette) musician Hanger's Cafe h203 S Main Ac
" Frank F (Mary) emp ACorp h129 Sycamore
" Frank (Genevieve) h19 Howland rd
" Frank Jr (Herminia) bkpr WMills h129 Adams
" Frank A (Fannie) mill opr h14 Blackburn
" Gloria wid Frank r14 Blackburn
" James r35 Harding rd
" James r4 Dayton Ac
" Joaquina Mrs h4 Dayton Ac
" John (Lydia) mach ATCorp h85 Church
" John h Burr Ac
" John M (Ethel) emp NB h14 Sylvia
" John M Jr (Alice) r14 Sylvia

Souza Joseph (Rose)farmer h326 Washington
" Joseph r14 Blackburn
" Joseph Jr (Roseanna) opr h23 Morgan
" Joseph L (Evelyn) carp h61 Church
" Manuel (Mary) mill opr h15 Alpine av
" Manuel (Mary) truck driver h85 Huttleston av
" Manuel (Mary) mill wkr h28 Hopkins
" Manuel (Candida) carp r36 Gill Ac
" Manuel G (Alice) prop Fairhaven Garage res NB
" Manuel M (Mary) retired h24 Hawthorne
" Manuel M J r21 Hawthorne
" Mary Mrs r22 Atlas
" Mary (Mrs Manuel) emp Wam Mills h28 Hopkins
" Mary wid Alfred h36 Gill Ac
" Mary A wid Joseph h18 Hitch
" Norman mach r35 Harding rd
" Ralph M (Frances) garage Bridge c Alden rd h27 Alden rd
" Ralph M Jr student r27 Alden rd
" Walter emp Park Motors r22 Morton
Sowa Antone (Helen) weaver h88 John Ac
Spach Ervin R (Bessie E) plumber h12 Cooke
Spaniel Evelyn wid John emp MTD&MCo r69 Mill rd
Spencer Edward B USA r121 Laurel
Spare Elmer F (Lillian E) foreman Kelly's Shipyd h33 Bay View av PB
Spencer Boaventura (Theodolinda) opr h121 Laurel
" Walter G (Elizabeth A) porter St Luke's Hosp NB h300 Washington
Spensol Bleach Co Wilfred C Bonneau prop 106 Sycamore
Spinney Arthur J letter carrier PO res NB
Spirlet Joseph (Mary) h36 Wing rd Ac
" Norman A r36 Wing rd Ac
" Paulette mill opr r36 Wing rd Ac
Spooner Allen R (Emily B) retired h7 North
" Barbara D r84 Middle
" Charles W gardener r372 Middle Ac
" Charlotte E emp Inst for Savings NB r199 Main
" Dolores (Mrs Elmer L) emp JLPInc h58 Slocum Ac
" Edward B (Mildred) mach h183 Laurel
" Edward G (Charlotte B) chief fire dept h199 Main
" Eliot A (Grace E) guard h67 Main Ac
" Elliot A (Henrietta A) fisherman h147 Sconticut Neck rd SN
" Elmer I (Dolores) patrolman APD and truck driver h58 Slocum Ac
" George H emp Providence RI r199 Main
" Harry L (Evelyn) fish cutter h50 Wilding
" Harry N student r50 Wilding
" Millard (Jeane) lab h36 Bardsley Ac
" Walter A (Mona) mach h346 Washington
**SPRING STREET AUTO SERVICE STATION Joseph G Andrade prop 99 Spring tel 3-2746 see p 1103**
Springer V B Mrs r35 Middle
Staffiero Euplio (Mary) lab UStRyCo h86 Akin
" Roseanna M emp Dodette Beauty Shop NB r86 Akin
Stafford Jane Mrs h44 Green
" Maud B tchr NB r44 Green
Stalker George L (Elsie) mgr NB h74 Chestnut
Standis Peter A prop Fairhaven Fruit Store h90 Main
Stanley Richard (Dorothy) emp RC&B h11 Lafayette
Stansfield Albert (Rose) lab r225 Nye's la Ac
Stanton Albert E (Grace R) chauf h141 New Boston rd
" Grace R (Mrs Albert E) sec NB h141 New Boston rd
Staples Harold F (Mona) emp Vet Adm h3 Pleasant
" Sarah L r35 Oxford
" William (Cora) mach h132 SN rd
Stec Alice weaver r39 Roosevelt Ac
" Charles r39 Roosevelt Ac
" Frank (Mary) emp Allen Co h39 Roosevelt av
Steele George A (Arlean) member Town Planning Bd and cotton broker NB h53 Walnut
" George A Jr emp Boston r53 Walnut
" Gerhard E (Alma S) retired h24 Main
" Richard N emp Boston r53 Walnut
**STEELE RITA E 1st asst librarian Millicent Library r24 Main**
" William D student r53 Walnut
Stefanik George C (Wanda) emp RC&BInc h342 Sconticut Neck rd
Steinberg Arthur (Evelyn) emp Simon's h37 Centre
Steliga Stella wid Adam h12 Club av Ac
Sterling Lucille tchr Rogers Sch r3 Mulberry
" R William (Elizabeth) h53 Green
Stetson Alice C wid Charles F h7 Mill rd
" Bertha M wid William M r121 Adams
" Gilbert H (Esther) fireman PO h65 Bridge
" Herbert A Jr (B Patricia) r7 S Chestnut
" Herbert A Jr (B Patricia) r7 S Chestnut
" John H (Grace M) prop Stetson's Super Service Station NB h153 Pleasant
" Katharine A clk CDECorp r7 S Chestnut
" Sarah A wid John H r62 Centre
Stevens Alan D r228 Green
" Albert M farmer r373 Alden rd
" Dennis L (Grace L) h4 Chany av PB
" Douglas r228 Green
" E Louise r374 Washington
" Elmer (Almira) h374 Washington
" Henry insp of slaughtered animals r373 Alden rd
" Herbert (Dorothea E) emp NB h147 SN rd
" Morris (Addie) mach h103 E Morgan
" Oliver (Elizabeth) mill opr h99 Main
Stevenson Florida V (Mrs John J) emp Soule Mill h14 Manhattan av PB
" Irene Mrs emp NB h28 Winsor
" John J (Florida V) emp Soule Mill h14 Manhattan av PB
**STEWART FLORA M MRS asst treas Acushnet Process Co res New Bedford**
Stiles Charles A r120 Chestnut
" Edwin R r120 Chestnut
" Gertrude A comp ATCorp h120 Chestnut
Stiso Joseph (Susie E) supt Blue Stone Quarry h66 S Main Ac
Stoddard Ralph E emp Socony Vac Oil Co r19 Kane
Stolte Charles H (Mary G) broker NB and mem bd of registrars h10 Green

**HEMINGWAY BROS. INTERSTATE TRUCKING CO.**
General Office and Terminal 438 Dartmouth St. Phone 5-7841, 5-7842 and 5-7843, see p 132
**Daily Motor Trucking Throughout New England, New York and New Jersey**

Storey Daniel (Theresa) emp Oregon Dye House h26 Rotch
" Theresa (Mrs Daniel) emp Calvin Clothing Co h26 Rotch
Stowe Edna M tchr Oxford Sch r92 Chestnut
Stowell Addie M clk Selectmen's Office h2 Turner av
" C Willard r2 Turner av
" Helen M sten r101 Bridge
" Marion E r14 Cedar
" Nettie W wid Joseph h14 Cedar
" Sarah S wid Bertram F h41 Summer
" Sidney H (Sarah J) stock clk h101 Bridge
" Walter (Lillian) millwright h18 Taber
Strahan Harriet weaver r27 Veranda av
Stringer Robt S (Elsa D) v-pres RC&B and mgr NB div h14 Fort
" Robt S Jr student r14 Fort
Strojny Frank M (Loretta) emp MTD&MCo h38 Brown
Stubbs Ella M r301 Washington
" Leonard L (Margt J) mill opr h33 Bridge
Sturtevant Alice L nurse 47 Union h do
" Charlotte F tchr NB r47 Union
" Gertrude A sec NB r47 Union
Suchnicki Henry (Dorothy) druggist NB h139 N William
Suffern Geo H elec NB h336 Main
Sullivan Anna Mrs supvr F Public Schs res Sandwich
" Arthur F (Helen) r27 Mulberry
" Catherine E (Mrs Michael J) slsm Elton's Inc h84 Union
" Daniel r28 Green
" Eugene F (Margery R) emp CDECorp h61 Sconticut Neck rd SN
" Honore r71 Centre
" James P (Janet C) r46 Church
" Janet C (Mrs James P) nurse 46 Church r do
" Joseph P (Ellen V) prop American Press NB h27 Huttleston av
" Mary r71 Centre
" Mary wid Patrick h28 Green
" Mary B tchr r4 Lafayette
" Michael J retired h84 Union
Sumaniea Manuel (Virginia) weaver h35 Garfield av
Sumner Emily Mrs h33 River av
" Maude r111 Chestnut
Supreme Cleaners & Dyers Joseph Cordeiro Jr prop 392 Main
Suprenan Conrad (Violet) mach h47 Bay PB
Suprenant George R (Antoinette) emp GF Corp h26 Hathaway PB
Surinski Anne tchr EF Sch r49 Walnut
Susi Danti student r2 Hedge
" Ernest (Linda) lab h2 Hedge
" Elen opr r2 Hedge
Sutcliffe Joseph Jr (Madge) prop North Fn Sea Grill h241 Adams
Swain Frank W retired h3 Grandview av SN
Swan Anne F wid Rodolphus A h7 Middle
Sweeney Catherine r27 Taber
" Margaret L wid John h167 Alden rd
Sweet Florida Mrs h41 Wilding
" George emp Blue Stone Quarry h132 Centre
" Herbert L Jr (Florence B) plumber h7 Adams
" Raymond (Charlotte) fisherman r89 Middle
Swett Grace M r18 Fort
" Warren L (Annie C) h109 Laurel
Swiatynski Walter (Adela) emp RC&B h24 Brown
Swift Edmund (Gladys) emp Rochester h235 Main Ac
" Harry patrolman APD res inq do
" Harry L (Fannie) h235 Main Ac
" Janet B r15 North
" Lois student r86 Francis
" Lucy A wid Charles F h34 Middle
" Paul R (Nellie) asst supt Hoosac Mills Corp NB h86 Francis
" Ralph S (Mildred M) slsm h15 North
" Ralph S Jr r15 North
" Richard W clk Tichon's Mkt r15 North
" Robert W r15 North
Swire Alvin (Alice) mill opr h29 Water
Swol Jos P (May) h386 Middle rd Ac
Sykes Edward (Marjorie) bus opr r628 Washington
" George T (Martha E) retired h391 Washington
Sylvester Fred A (Clara) retired h28 Larch av
Sylvia Albert (Anna) foreman h15 Mulberry
" Aldena A clk Atlas Tack Corp r90 Centre
" Alexander mill opr h23½ Slocum Ac
" Alex Jr quarry wkr h2 Hope Ac
" Alex 3rd quarry wkr r2 Hope Ac
" Alice emp Parson's Laundry r94 Huttleston av
" Alice I nurse r72 Pleasant
" Anna B emp Seafood Workers Union r15 Rodman
" Anna E r60 Spring
" Anna F (Mrs Antone V) emp GFCorp h15 Rodman
" Anthony A truck driver r31 Weeden rd
" Anthony J rivet foreman ATCorp res Mattapoisett
" Anthony M emp MTD&MCo r88 Washington
" Anthony R (Julia M) slsm h277 Bridge
" Anthony V r15 Rodman
" Antone (M L Bernadette) mgr Greave's Serv Sta I h85 Union
" Antone (Mary) lab h71 Lawson av Ac
" Antone (Florence L) (Cuttyhunk Boat Excursions) NB h36 Brown
" Antone V (Anna F) prop Sylvia's Filling Sta h15 Rodman
" Arnold M (Lillian A) emp RC&B h6 Turner av
" August lab r349 Bridge
" Charles (Ann M) carp h84 Adams
" Clarence (Grace) repairman h46 Bridge
" Clarence V mill opr r25 Rotch
" Domingo F (Margt T) lab h12 Blackburn
" Domingos M (Alvarina M) (Sylvia Bros) h90 Centre

Sylvia Donald farmer r Frank Sylvia Wing la Ac
" Edward USN r441 Main
" Dorothy L clk NB r37 Pleasant
" Edward C (Evelyn) mill opr h61 Larch av
" Edward J farmer r277 Bridge
" Ernest J (Alice M) truck driver h9 Cowen
" Ethel P prop Sylvia's Beauty Nook r71 Adams
" Everett R (Mildred M) mover h58 Hedge
" Ezilda sec 558 Pleasant (205) NB r26 Spring
" Frank emp NB r37 Hayes Ac
" Frank (Mary) farmer h497 Middle rd Ac
" Frank (Mary) truck driver h Wing lane
" Frank M emp RC&B h19 Winsor
" Frederick (Olive) opr h18 Winsor
" Frederick W (Nevart) emp Hathaway Mfg Co NB h8 Cottage
" George r117 Spring
" George E (Helen E) dept mgr C F Wing Co NB h37 Fort
" George E Jr (Ida G) archt Hathaway Mach Co Inc h39 Fort
" George M r90 Centre
" Gertrude wid Anthony r53 Cedar
" Gilbert (Mary) truck driver h9 Coggeshall
" Herbert B (Helen) fish Pier h47 Bridge
" James (Alyce) h393 Main
" James r65 Sycamore
" James A (Corinne G) sta mgr NB h37 Pleasant
" James F (Irene) gas sta attdt h512 Washington
" Jesse (Mary) mill opr h20 Deane
" Jesse Jr (Emily) emp ATCorp h47 Fort
" Jesse M (Marcella C) h31 Weeden rd
" John (Sarah D) mill opr h558 Washington
" John (Mary) mill wkr r37 Hayes Ac
" John Jr (Alice) emp RC&B h27 Garfield
" John B (Jeanne) truck driver h116 Centre
" John F (Julia M) emp William F Nye Inc h71 Adams
" John J (Rachel) emp Borenneke's h7 Hickory
" John M (Mary T) retired h19 Rotch
" John P (Antoinette) chauf h38 Hawthorne
" John S (Mary M) emp RC&B h9 Morton
" John V (Genivive) h24 Atlas
" Joseph (Beatrice) mill opr h249 Adams
" Joseph (Laura E) painter 441 Main h do
" Joseph tree surgeon r349 Bridge
" Joseph (Lucy) emp Nash Mill h35 Blackburn
" Joseph F (Mary) emp RC&B h17 River av
" Judith emp Wamsutta Mill r20 Morton
" Julia M (Mrs John) gro 73 Adams h71 do
" Lawrence (Catherine) farmer h349 Bridge
" Lawrence Jr lab r349 Bridge
" Lebanna wid Joseph V h25 Rotch
" Manuel (Constance) slsm r2 Bellevue
" Manuel R (Filomena) h117 Spring
" Mary emp ATCorp r240 Main
" Mary Mrs emp C&Co h72 Pleasant
" Mary Mrs r134 N William
" Mary F insp h34 Bryant
" Mary I clk Keystone r90 Centre
" Mary N wid Frank opr h26 Spring
" Maurice prop Sylvia's Mkt res NB

**SYLVIA MILDRED MC MULLEN (Mrs Everett R) treas A D McMullen Inc New Bedford h58 Hedge**
" Mildred sten Flying Cloud Farm Ac r72 Pleasant
" Minnie wid Alexander r448 Main
" Peter (Merciana) retired h92 Centre
" Raymond J mill opr r7 Hickory
" Raymond R (Kath) dept mgr Enterprise Dept Store h39 Fort
" Rosalie Mrs emp Wamsutta Mill r20 Morton
" Walter V (Eleanor) r25 Rotch
" William (Deolinda) mill opr r8 Dover
" William (Beatrice M) mill opr h42 Newbury av
" Zilda r26 Spring
Sylvia's Market Maurice Sylvia prop 17 Rotch
" Beauty Nook Ethel P Sylvia prop 71 Adams
Szczepan Lawrence (Genevieve S) copper wkr h44 Coggeshall
Szwaja Madeline wid Albert h119 James Ac
" Miecyslz mach r119 James Ac
" Paul (Christine) carp r119 James Ac
" Stefania insp APCo r119 James Ac

TABER ALBIN J (Mary) copper wkr h6 Shaw rd
" Annie r33 Huttleston av
" Arthur E (Loretta) emp CSCo h55 Elm av
" Bertha Mrs r138 Main (6)
" Clarence E (Sarah E) carp h500 Middle rd Ac
" Dorothy sten r6 Shaw rd
" Helen C clk Taber's Variety r25 Spring
" Henry C (Edna) mill opr h124 Nye lane Ac
" Ida Mrs r62 Centre
" Irene H wid Jonathan Jr h25 Spring
" Lulie S Mrs r69 Green
" R Willis (Helen) registered rpr 20 Market NB h97 Laurel
Taber's Variety Store Elizabeth I Wright prop 28 Centre
Taft Mary A Mrs r92 Main
Talbot Albert (Hazel) ice and oil 10 North h do
" Joseph (Rose) prop River's End Restaurant res NB
" Maria Mrs h10 North
Talgro Leif (Anna) fisherman h1 Huttleston av
Tallman Humphrey (Constance R) USN r28 Fort
" Nella K h87 Green
" William (Ellen H) archt and member Planning board h28 Fort
Tanguay Diana wid Desire h27 Slocum Ac
Tanner Harriet L r26 Green

**TANNER WILLIAM C (Ada F) mgr Auto Selling & Supply Co New Bedford h26 Green**

Tappan Mary D h71 Fort
Tassanari Harold plumbers asst r272 Sconticut Neck rd SN
Tavares Ernest P (Linda) farmer h38 Maitland
" Linda (Mrs Ernest P) stitcher h38 Maitland

**M. J. LEAHY CO.** 572-576 Pleasant St. New Bedford, Mass.
"CAMPUS TOGS" Clothes for Young Men Tel 2-4051

" Mary (Mrs Theodore) stitcher r11 Morgan
" Theodore (Mary) USA r11 Morgan
Taylor Catherine wid James h29 Jefferson
**TAYLOR FRANK C (Helen M) treas-gen mgr Frank C Taylor Inc h190 Kempton New Bedford**
**TAYLOR FRANK C INC general contractors 50 Middle tel 2-1767 treas-gen mgr Frank C Taylor, corp clk Mrs Mary A Candage see p 1105**
" James sheet metal wkr 259 Adams h20 Dover
" James B (Annie M) emp NB h63 Sycamore
" James H (Theresa) acct h53 Huttleston av
" John C (Marion) fireman h23 Rock av
" Theodore W (Marie R) mill opr h44 Slocum Ac
" William P bookbinder r20 Dover
Tayton John C Jr mill opr r23 Rock Ac
Teillere Roland J prop Fairhaven Cleaners & Dyers res NB
Teixeira Anthony S (Mary A) prop Teixeira Bros Garage h649 Washington
" Dennis (Lorrinda) wvr h10 Rotch Ac
" Evelyn L clk FHS r32 Alpine av
" Francisco cook h59 Delano
" Germano C (Caroline) r55 Hedge
" John M (Mary R) lab h32 Alpine av
" Joseph (Deolinda) r195 Washington
" Lester (Matilda) (Tichon's Mkt) h55 Hedge
" Manuel F (Mary) mill opr r20 Deane
" Manuel T (Sarah) mach h22 James
" Mariana S emp JIPInc r10 Rotch Ac
" Morris lab r16 Ash
" Theophilo A (Mary S) mach h97 Church
Telford Robert E (Agnes M) jan NET&TCo h3 Park av
Tenczar Edward mach Newport r25 Hope Ac
" Katherine wid John h25 Hope Ac
" Peter r25 Hope Ac
" Stanley seaman r25 Hope Ac
Ten Eyck Charlotte Mrs emp ACorp h110 Main Ac
" Peter C Jr r110 Main Ac
Teoti Blanche wid Charles mill opr r11 Taber
Terhune Edith A wid Richard A h34 Huttleston av
Terrio Jack emp NBG&ELCo r96 Middle
Terry Bradford C (Doris S) sec-asst treas Pierce & Kilburn Corp h14 Maple av
" Clarence A chr bd of health and assessor and fence viewer Town Hall h8 Middle
" Clarence B (Marion S) bkpr NB h22 Green
" Marjorie student r22 Green
Terwilegar Esther R (Mrs Frederick A) bkpr Sturtevant & Hook h217 Green
" Frederick A (Esther R) prop Sturtevant & Hook NB r217 Green
" Frederick W (Albertina F) retired h217 Green
Terzian Dorothy emp C F Wing r5 Cottage
" Haig (Agnes) emp RC&B r5 Cottage
Tessier Ilene R Mrs prop Rialto Beauty Shop NB h236 Main
Tetreault Aime (Eliza) mech h38 Oxford
" Adelard (Josephine) retired h rear 60 Main Ac
" Dorothy emp Lincoln Stores Inc r57 Union
" Earl (Stephanie) mech r208 Peckham rd Ac
" Eugene (Rose) mill opr h27 Rock Ac
" Hector (Bella) bus NB h14 Magnolia
" Lionel (Bertha) emp My Bread Baking Co h50 Coulombe Ac
" Marcia wid William r46 Boston Hill rd
" Norman E USN r27 Rock av
" Rose wid Peter r26 Hope Ac
" Selime J (Dorothy M) gas sta NB h57 Union
Tex Bros Garage Anthony S Teixeira prop 649 Washington
Thatcher Bessie wid Richard T h99 Washington
" Charles P Jr emp Nantucket Boat r38 Rotch
" Charles P (Helen M) sealer of weights and measures h38 Rotch
Theberge Joseph T (Alphonsine B) retired h56 Chestnut
Thibault Omer (Germaine) h14 Winsor
Thibeault Leo (Helena) plumbers hlpr h149 Sconticut Neck rd
Thoits Elsie M (Mrs Norman E) clk ATCorp h165 Pleasant
" Norman E (Elsie M) painter h165 Pleasant
Thomas T Roger (Beatrice E) emp ATCorp h69 Summer
" Walter (Elizabeth) retired h39 Taber
Thomasen John emp NB h125 N William
Thompsen Magnus (Kristine) fisherman h139 Green
" Thorleif (Helga) fisherman h45 Wilding
**THOMPSON ALONZO C (Helen B) prop Thompson Electric New Bedford h179 Green**
" Annie h119 Laurel
" Burleigh (Dorothy) carp h18 Bardsley Ac
" Charles E P (Grace A) physician bd of health Town Hall and physician 65 Centre h do
" Frank A student r5 Hedges
" George F (Ada A) retired h1 Chestnut
" Hazel W (Mrs Warren C) tchr Oxford Sch h71 Green
**THOMPSON M D & SONS (Milton D and Warren C Thompson) propellors 2 Union see p 78D**
" Mildred A tchr NB h22 Spring
**THOMPSON MILTON D JR (Ruth E) (Thompson Propellor Co) h11 Hedge**
**THOMPSON PROPELLOR CO (Milton D and Warren C Thompson) 2 Union see p 78D**
" Roy (Stacia) USN r61 Coggeshall
" Russell student r5 Hedges
**THOMPSON WARREN (Hazel W) (Thompson Propellor Co) h71 Green**

Thompson William Jr (Doris W) industrial eng h32 Taber
" William E (Sarah P) sub clk PO h5 Hedge
" William G student r5 Hedge
Thorndike Mary V h10 Cherry
Thrasher Charlotte wid Frank A h27 Spring
" Helen L r27 Spring
" Willard T administrator War Price & Rationing Bd r27 Spring
Thumundo Antone (Frances) opr h29 Howland rd
" Edward (Virginia) h116 Cushman Ac
" Mario (Philomena) lab h8 Morgan
Thurston Henry G (Josephine L) h30 Jefferson
Tichon Everett (Anne) (Tichon's Fish Filter) NB h236 Main
" Hervey E (Valida J) (Tichon's Market) and treas-gen mgr Tichon's Fish & Fillet Corp NB h37 Taber
Tichon's Market (Hervey E Tichon and Lester Teixeira) 235 Main
Tickle Fannie B wid Ralph h44 Summer
Tilden Caroline N r34 Oxford
" Louis W retired h34 Oxford
Tillett Felix C (Helen K) emp D N Kelley & Son h79 Union
Timm Ellen wid Thomas r250 Bridge
" Henry C r301 Washington
" John A (Edna) lab h91 Shaw rd
" John Jr (Rhoda) fisherman h93 Shaw rd
" Thomas W lab r91 Shaw rd
Tinkham Howard G r40 Grove PB
" Lewis F r40 Grove PB
" Louis W carp h40 Grove PB
Titus Lula M wid Samuel P r42 Oxford
" Stillman emp Mason's Furniture NB r42 Oxford
Tobey Geo K (Gertrude L) watchmn h18 Adams
" Hattie S wid Charles W h33 Fort
Tobin Henry R (H & H Enterprise) and prop Keith's Theatre res Providence RI
Toledo Eunice D Mrs h27 Union
" Mary S asst prin Edmund Anthony Jr Sch r27 Union
" Rodney student r27 Union
Tollesfsen Hans A (Ragnhild) fisherman h14 Spring
Tolman Reginald W mgr Yacht Brokers and architect 4 Bridge res NB
Tomaielly Mary r60 S Main Ac
" Victoria opr r60 S Main Ac
Tomasik Peter (Agnes) farmer h62 Pleasant Ac
" Stanley (Theresa) (Henry & Stanley) h20 Anthony Ac
" Thaddeus (Mary) painter h65 Sycamore
Tomkiewicz Michael (Alice) emp Cont W Screw Co h397 Middle rd Ac
Tomlinson Edw D (Bertha S) fisherman h30 James
" Lillian emp ACorp r35 Middle
Tonnessen Thomas (Marie) fisherman h150 Green
Toomey John J r34 Farmfield Fn
" Joseph E USN r34 Farmfield Fn
Tootle Albert mach r45 Porter Ac
" Alice emp ACorp r Tootle la Ac
" Cecelia emp ACorp r45 Porter Ac
" Earl r45 Porter Ac
" Edward (Mary) rivet mkr CSCo h Tootle la Ac
" Irene emp JIPInc r45 Porter Ac
" Richard C (Ida M) (Oak Grove Poultry Farm) h Tootle la Ac
" William (Eliza) lab h45 Porter Ac
Torres Joseph R (Sophie) prop Benoit Square Barber Beauty Shop h344½ Main
" Webber R Jr (Alice) barber r9 Blackburn
" Webber R (Marguerite) mill opr h9 Blackburn
Toussaint Charles E (Mary) coal dealer NB h226 Main Ac
" Palmyre r226 Main Ac
Toussant Joseph (Susie) blacksmith 36 Slocum Ac h35 do
Towle Joseph A (Carrie H) retired h7 Main
Town Hall Walnut c Centre
" Line Service Station Albert Santos prop 2 S Main Ac
Townsend Jesse retired h89 Middle rd Ac
" Robert (Eleanor) farmer r89 Middle rd Ac
Toyface Helen Mrs mill opr h1 S Main Ac
Trahan Honoreus (Concorde) mech h358 Alden rd
" Jeanne nurse Acushnet Hosp r17 Orchard Ac
" Raymond r358 Alden rd
Trask Matthew E (Clara G) mech r51 Elm av
Travers Alexandra Mrs h63 James Ac
" Antone (Mary) mill opr r27 Garfield Ac
" August L r31 Hayes Ac
" Charles (Mildred) h14 Rivet
" Flora mill opr r63 James Ac
" John mill opr r63 James Ac
" Joseph V (Mary B) fireman NBG&ELCo h2 Elm av
" Lawrence (Estifine) h31 Hayes Ac
" Manuel emp NB r31 Hayes Ac
" Mary r63 James Ac
Travis Mary E wid William speeder tender Soule Mill h2 Burgess av
Treadup Matthew C (Ethel E) carrier NB PO h12 Baker av
Tremblay Elmira C (Mrs J Louis) spinner Soule Mill h8 Deane
" Harmas (Germaine) carp h56 E Morgan
" J Louis (Elmira C) 3rd hand Soule Mill h8 Deane
" Joseph r56 E Morgan
" Joseph H (Germaine) mach h14 Magnolia
" Reginald (Florette) slsm Linden Motors NB h9 Cooke
" Roger R r8 Deane
" Romeo emp Providence r8 Deane
Trent Charles W (Viola L) porter h16 Spring
Tripanier Alfred J insp of building h28 Morton
" Alfred J Jr (Georgette) truck driver h8 Winsor
" Arthur mach r28 Morton
" Arthur truck driver h374 Main
" Norman clk r28 Morton
Trinidad Antone (Rose) mill wkr h92 John Ac
Tripanier Edgar mill opr r28 Morton
" Ernest (Doris) truck driver h374 Main
**TRIPP ALTON MAYO (Era H) bkpr First National Bank of New Bedford and treas Interchurch Council of Greater New Bedford New Bedford h7 Lafayette**

" Earle R (Lucy M) watchman NB h64 Chestnut
" Emma R (Mrs Stanley R) clk 15 Centre h101 Fort
" Ethel S wid William clk NB r28 Larch av
" Era H (Mrs Alton H) clk Hutchinson's NB h7 Lafayette
**TRIPP EVERETT G (Florence) asst treas New Bedford Five Cents Savings Bank New Bedford h193 Main**
" Freeborn B wid Frederick r3 Main Ac
" George R (Hannah M) retired h836 Middle rd Ac
" Job C School Elizabeth Graham prin Bridge cor Main
" John H (Beatrice Y) clk PO h52 Centre
" Leslie C r28 Larch av
" Phoebe E wid Jerome P retired h32 Lafayette
" Ralph C (Mildred D) truck driver h31 Dartmouth
" Stanley R (Emma R) (Nye's Store) h101 Fort
**TRIPP THOMAS A pres Fairhaven Institution for Savings and pres Fairhaven Water Co h74 Green tel 3-3806**
" Walter (Susan) emp Maxfield Plumbing h472 Washington
Trowbridge Anna B h91 Green
Trudeau Paul emp My Bread Baking Co r41 Brown
" Wm A (Lorenza) wvr HMill h41 Brown
Trull Alden F (Rita) r25 Phoenix
" Carlton C (Rosamond W) h25 Phoenix
" Laura M wid Charles F r25 Phoenix
Tucker Claude S (Catherine F) dock builder h84 Main
" Claude S Jr slsm r84 Main
" Kathleen C office clk r84 Main
" William J emp MTD&MCo r84 Main
Tuell Eleanor B emp ATCorp r200 Main
**TUELL GILBERT W (Edna G) treas Braley's Creamery h120 Laurel**
" Isabel emp Stratford Conn r120 Laurel
" Sarah L wid Edward A h200 Main
Tulley Allen B (Agnes) insp h16 Garrison
Tunstall Alvin L K (Hilda M) pntr 81 Francis h do
" Anna E mgr NBPM Restaurant r12 Maple av
" Anna M M wid Harry h12 Maple av
" Cuthbert W (Mildred O) tchr FHS h12 Maple av
Turek Henry (Angela J) grocer 115 Main Ac h1094 do
Turhune Edith A wid Richard A h34 Hutlleston av
Turner Amelia A wid Willis B r3 Phoenix
" James R r250 Bridge
Tuttle Otis H (Florence M) chr reg of voters Town Hall h231 Green
Tyrer Edith M wid George opr r234 Adams

UNDERWOOD THERESA E wid Arthur C clk Fairhaven Ins for Savings h243 Green
Union Chapels 49 New Boston rd Washington c Mill rd and 386 SN rd
" Wharf ft Union
Unitarian Memorial Church Rev Horace F Westwood pastor Sun service 11 a m Green c Centre
Unwin Charles E (Jennie D) jeweler NB h307 SN rd
" Charles E Jr USA r307 Sconticut Neck rd
Upton Philip S (Jane C) prop Uptons Red & White Market h42 Church
Upton's Red & White Phillip S Upton prop 64 Fort
Urban John mill wkr r221 Middle rd Ac
" Walter emp MTD&MCo h221 Middle rd Ac
Urbanek Rudolph (Adella) r12 Club av Ac
Urquiola Cecelia M (Mrs Jose V) teacher Rogers Sch h39 Wilding
" Jose V (Cecilia M) emp MTD&MCo h39 Wilding
Usher John W (Mary L) watchman CDECorp h59 Pleasant

VALENTINE G WINSTON (Adeline D) sewer comr Town Hall h28 Spring
" James H (May A) mech h103 Main
" Jennie J r28 Spring
" John r103 Main
Valerio Manuel (Irene) mech h30 North
Valhalla Tourist Home Gustave Holstius prop 404 Washington
Vallett Kenneth emp APCo r138 Main (8)
" Louis P Jr USA r138 Main (8)
" Madeleine W wid Louis P h138 Main (8)
Valley David P (Alice P) gen cont and real estate 299 Main h do
" Henry (Marie A) sales mgr NB h9 Hedge
Valois Joseph h46 Allen Ac
Van's Nursery & Landscape Service Marinus N Van der Pol prop 757 Washington
Vanasse Emily Mrs hskpr r35 Bridge
Vance Mary Mrs r62 Centre
Vandenburgh Arthur R (Edith) emp RC&B h14 William
" Ethelyn r14 William
Van der Pol Marinus N (Elizabeth J) prop Van's Nursery & Landscape Service h 757 Washington
**VAN NOSTRAND WILLIAM T (Elizabeth F) pres-treas-gen mgr Clear'oc New Bedford h1 Main**
Varley Robert H (Lillian) emp Fall River h24 Hill Ac
Varney Dennis J (Alice) emp RC&B h42 Wilding
" Louis (Irene) emp NB h126 S Main Ac
Vassahlik Willard B (Mary) emp NC&B h42 Walnut
Vaughn Allen (Doris) boat builder h6 Cottage
" Charles P h10 Main (6)
" Doris (Mrs Allen) clk F W Woolworth Co h6 Cottage
Vaughan Edward (Etta) h33 Alpine av
" William (Edna) mech r29 Jean Ac
Veager Rose wid Frank dom h79 Alden rd
Vecchione Ralph pres Roche-Renaud Pharmaceutical Co Inc res Bridgeport Conn
Veilleux Louis (Mildred) emp NB h30 Main
Veit Elizabeth wid Henry h16 Nye av Ac
Ventor Evelyn r22 Perry
Ventura Armand mill opr r100 Cushman Ac
" Clarence (Evelyn) opr h4 Dover
" Eleanor student nurse r81 Pilgrim av
" Germano (Emily) h100 Cushman Ac
" Jos (Emelia) variety 200 SN rd SN h do

Ventura Joseph Jr (Albertina) mach h81 Pilgrim av
Vera Antone (Laura) mill opr h198 Washington
" Frank (Mary) h15 Hope Ac
" Joseph (Emma) eng opr h36 Calumet rd SN
" Raymond L r36 Calumet rd SN
" William (Mary) h11 Deane
Verkade Klaas r757 Washington
Veterans Hall Union cor Water
Vetorino John E (Anna) emp barnstable h38 Fort
Vickers John (Clarice) bus NB h74 Narragansett blvd
Victorino Abel (Mary) mason h23 Hawthorne
" Jack mason r25 Hawthorne
" Joseph mason h25 Hawthorne
" Joseph Jr r25 Hawthorne
" Mary (Mrs Abel) emp Pierce Bros Ltd h23 Hawthorne
Vieira Antone (Mary L) auto mech h24 Narragansett blvd
" August (Palmira) emp HMills h20 Morton
" Gilbert (Beatrice) (The Clipper) h inq 366 Main
" Joseph (Annie C) h inq 366 Main
" Joseph (Jessie B) farmer h164 Spring
" Joseph (Phoebe) barber shop 92 Washington res NB
" Julio (Laura) fisherman h11 Harvard PB
" Leonora ston Fairhaven Motors r24 Narragansett blvd
" Milton USA r24 Narragansett blvd
" Walter (Emily) mach opr h32 Hawthorne
Viens Alphonse A (Laura) opr h53 Howland rd
" Damase r53 Howland rd
" Edgar A mach r53 Howland rd
Viera Arthur R (Helen) mach h475 Main
" Frank (Carol) lab h15 Lague Ac
" John (Angela B) carp h21 Pine Grove
" John Jr (Beatrice) welder h378 Main
" John S (Laura) mech h378 Main
" Joseph fisherman r inq PO
" Joseph Jr lab John Jarvis r134 Bridge
" Laura S r378 Main
" Manuel (Leopauldine) mech h64 Boston Hill rd
" Mary clk r25 Lague Ac
" Mary Mrs h25 Lague Ac
" Robert r378 Main
Vig Ivar (Dina) fisherman h108 Adams
Vigeant George (Virginia) bkpr h13 Morton
Vincens Susan B Mrs assessor and clk assessors office Town Hall r7 Middle
Vincent Antone L (Jessie) emp MTD&MCo h33 Narragansett blvd
" Elaine F r33 Narragansett blvd
" Fred (Ina V) stat eng h778 Washington
" Joseph S (Louise G) slsm C F Wing Co h32 Cherry
" Louis (Rose) fisherman h5 Vincent
" Manuel L (Ethel) emp Casey Boat Yard h9 Noyer Ac
" Mary G emp Fall River r35 Fort
Vining Charles W Jr (Beatrice O) prop Vining Press NB h215 Main
" Kenneth R (Olive) printer h26 Green
Virgin William M (Eleanor F) slsm NB h167 Main
Vithiewicz Louis P (Francis B) retired r19 Garrison
Vlasselar Hubert Rev pastor Our Lady of the Assumption r3 Adams
Vogt Edward C (Beatrice) x-ray specialist St Luke's Hosp h6 Green
Vohnoutka Frank (Isabel) emp RC&B h46 E Morgan
Volpe Emile (Victoria) emp Monarch Cloth Co h156 Main
Vossahlik Daniel D (Bessie) emp NB Storage Warehouse h14 Green
Voudouris Mary tchr J C Tripp Sch r58 Main
Vowles Bessie E wid Herbert E h138 Main (7)

WACLAWIK EZEKIEL (Pauline) loomfixer h73 E Morgan
Waddington Elmer r97 James Ac
" Robert (Florence) emp NB h183 S Main Ac
" Ronald (Margt) loom fixer h97 James Ac
" Ronald Jr bus NB r97 James Ac
Wade David F r16 Elm av
" John W (Gladys) slsm h43 Oxford
" Robert F (Alice F) h16 Elm av
Wagstaff Lydia (Mrs Mark) insp h70 Hathaway SN
Waite Benjamin A (Alice) emp Ry Exp Agcy h170 Sconticut Neck rd SN
" George C (Beatrice E) tel foreman h222 Main
Waldron Elizabeth C wid Henry D emp NB Five Cents Savings Bank and treas King's Daughters Home for Aged Inc h20 Main
Walega Clemens (Honorata) carp h54 Main Ac
Walkden Martha Mrs r65 Hedge
Walker Albert W (Helen) mill opr h3 Main Ac
" Barbara A student r1449 Green
" Frank E (Aduell) retired h249 Main
" Joseph A (Mildred) mgr tech service GF Corp h144 Green
" Maud O Mrs tchr FHS res NB
" William emp NB Rayon Co r30 Boylston Ac
Wall Emma Mrs r21 South
Wallabank Arthur D (Ruth) mech h136 Adams
" Wm A (Lucy) carp h580 Washington
Wallner Audrey r1 Green
" Mary E (Mrs Otto) emp CDECorp h1 Green
" Otto (Mary E) prop Wallner's Bakery NB h1 Green
Walls Roy C (Alice C) fisherman h rear 335 Sconticut Neck rd
Walmsley Thomas (Elizabeth) eng h8 Garrison
Walsh Edna (Mrs William F) wvr h46 Wilding
" Leo (Gladys) slsm h36 Berard Ac
" William F (Edna) lino opr h46 Wilding
Walters Mary E r3 Washington
Wander Pol Adriana student r757 Washington
Warburton Bessie B emp NB r53 Wilding
" Joseph (Annie) fireman h53 Wilding
" Pearl A emp CSCo r53 Wilding

**SAVINGS BANK LIFE INSURANCE**
**IT COSTS LESS**
NEW BEDFORD INSTITUTION FOR SAVINGS TEL. 8-5447

" Sydney (Pelagia) patrolman FPD h5 Rogers
Ward James retired h309 Main
Wardick Henry J (Gladys B) foreman NB NET&TCo h17 Coe
" Henry Jr emp Dana Farm r17 Coe
Warizerlonis Joseph (Helen) emp Grossman NB h6 Chanay av PB
Warner David E Jr (Catherine C) USCG h33 Main
" Everett F (Hester) retired r113 Pleasant
Warren Bros Roads Co Fuller E Brown supt bituminous road materials 72 S Main Ac
Warsoski Frank (Regina) truck driver h151 Main Ac
" Regina (Mrs Frank) mill opr h151 Main Ac
Washburn Stanley (Florence) mgr h40 Harvard PB
Watson James Jr (Ethel R) emp Marion NB h14 Jefferson
Wayne Bertha Mrs hskpr 7 Doane r do
Webb Ada E wid John R h149 Green
" Mildred E tchr J C Tripp School r149 Green
Webster John (Florence) h28 Winsor
Wedinski Joseph A (Stella) mill opr h131 Nye's la Ac
Weeks Pearl E (Ella M) retired h59 Bridge
" Westley S (Mildred K) r87 Union
Weisenborn George J Rev pastor St Francis R C Church r198 S Main Ac
Welch Alice wid James r19 Summer
" Edward (Annie C) elec NB h19 Summer
" Edward Jr USA r19 Summer
" Patrick H retired h153 Sconticut Neck rd
" Peter J (Margaret) carrier NB PO h49 Gelette rd
Weld Charles F (Ellen F) retired h70 Washington
Wells Alice Mrs r8 Bridge
Wentzell Marie R tchr FHS h97 Fort
Wenzel Joseph A (Gwendolyn) emp MTD&MCo h211 Main
Wershey Edward J (Evelyn) elec engineer h28 Laurel
Wesloy Boleshaw emp NMills r42 Bridge
Wesolowski Agnes h22 Elmwood av
" Mitchell boat builder r22 Elmwood av
" Stephen mill opr r22 Elmwood av
West Eugene M (Maude S) emp ATCorp h108 Sconticut Neck rd
" Florence (Mrs Melvin J) insp h135 Sycamore
" Mary N asst matron KD Home r62 Centre
" Melvin J (Florence) h135 Sycamore
Westgate Arthur H (Bertha H) janitor h10 Washington
" Cora M emp ATCorp r57 Fort
" Edward C (Althea L) fireman FFD h8 Cross
" Elmer C (Edna L) opr ATCorp h49 Cedar
" Elmer C Jr emp ATCorp r49 Cedar
" Ethel W wid Philip h6 E Allen
" Garry prop Spring St Garage r127 Green
" Harold E emp ATCo r14 Adams
" Helen M clk tax collector h127 Green
" Herbert N sifter h27 Garrison
" Madeline maid 35 Union r do
" Marjorie L emp ATCorp r57 Fort
" Mary J wid Charles B r5 Cottage
" Mary M wid Henry B h57 Fort
" W Gary emp Spring Street Garage r127 Green Fn
Wetmore Allan B emp Fn Water Co r113 Welden rd
" Bud (Louise) emp MTD&MCo h40 Bay PB
" Estey J (Eliz B) carp h113 Weeden rd
" Iris M dom r113 Weeden rd
" Millicent L WAVE r113 Weeden rd
" Zilpha A student r113 Weeden rd
Wetzel Eugene (Evelyn) watchman h Powhattan av
" Frederick J emp Maine r Powhattan av SN
Wexler Paul (Louise) h14 Nye av Ac
Whalley James H (Laura D) overseer h21 Garrison
" Thomas F (Edith) 2nd hd h311 Main
" Warren student r311 Main
Wheaton Helen A h71 Green
" Robert (Frances) welder r11 Crapo
Wheeler Gertrude M maid 773 Washington r do
White Emma L librarian Russell Memorial Library r185 Middle rd Ac
" Hazel r225 Green
" House Stables Earl H Newling prop 163 E Coggeshall
" Lena Z emp Eltone NB r4 Highland av SN
" Lila M Mrs h100 Main
" Maria C h185 Middle rd Ac
" Patrick (Margaret) emp NBG&ELCo h14 Crompton Ac
**WHITE RAYMOND A (Erma M) prop White's Farm Dairy res New Bedford**
" Rufus B (Rosalie W) retired h21 Main
" Verna tchr Fitchburg r212 Middle rd Ac
" Walter A (Annie F) h212 Middle rd Acushnet
" William H (Edith) slsm h45 Oxford
**WHITE'S FARM DAIRY Raymond A White prop 211 Middle rd Acushnet tel 3-4456 see top lines**
Whitehead Burton E (Margaret) ice 3 Terry h do
" Ivon E C (Edna) elec h41 North
" John L (Juliette) opr Wareham r39 Nye av Ac
" Juliette (Mrs John L) mach opr h39 Nye av Ac
" Margaret Mrs h39 Nye av Ac
Whitfield Bertha A r11 Cherry
" Bldg 54 Main
" William H carp h11 Cherry
Whiting H Noel (Sarah E) plmbr Delano NB h13 Taber
" Harry emp Delano NB r13 Taber
" Noel plumber r13 Taber
" Robert student r13 Taber

Whiton Kenneth F (Delma T) slsm h174 Adams
Whittaker Abel (Agnes) mill opr h744 Washington
" Walter retired h38 Dartmouth
" William W (Matilda) brick layer r39 Fort
Whitten Raymond C (Doris E) chauf SVOCo h36 Dartmouth
**WHITTIER CECIL H (Elizabeth W) lawyer associated (Cook, Brownell, Taber & Sherman) h50 Church**
Whitworth Francis (Daisy B) prop Whitworth & Co NB h8 Winslow ct
" J Alfred (Germaine) ins agt h129 N William
" Jacob (Janice) retired h15 Hiram Ac
" Percy (Helen) mach h34 Kendrick av
" William B r8 Winslow ct
Whyatt Joseph S (Elizabeth) retired h92 Middle
Wickson Mary Mrs dom h514 Washington
Wilarkski Phillip clk h18 Bonney SN
Wilbar Arthur H (Lillian F) retired h57 Rotch
Wilber Harry A (Emma A) retired h58 Main
Wilbor Marjorie W r92 Laurel
" Patricia student r30 Larch av
" Pearl E wid Alfred P tchr Rogers Sch h92 Laurel
" Walter C (Emily J) mgr h30 Larch av
" Walter C Jr r36 Larch av
Wilbur David T r189 Green
" Earle T (Ruth G) serv mgr E H Corson NB r189 Green
" Elizabeth r57 Main Ac
" George H (Mary H) emp ATCorp h110 Pleasant
" H Nelson (Ruth B) retired h904 Sconticut Neck rd
" Leila r25 Bridge
" Mary H (Mrs George H) emp Browne Pharm Fn h110 Pleasant
" Ruth B (Mrs H Nelson) tchr Rogers h904 Sconticut Neck rd
" Sumner emp E H Corson r189 Green
Wilcox Addie r10 Spring
" Charles A (Rose G) r25 S Main Ac
" Wilfred (Edna) fisherman h223 Main
Wilde Betty A student r26 Larch av
" Francis J r26 Larch av
" John E (Myra) 2nd hd h22 Deane
" Sally W clk 21 Centre r26 Larch av
" Webster (Jennie A) supt New Bedford and clk Engine Co No 4 h26 Larch av
Wildman Ann Mrs r71 Centre
Wilkon Lawton (Janice) ins h10 Main (3)
Wilkinson Agnes r3 Pleasant
" Arthur F r3 Pleasant
" Sarah E Mrs r134 Pleasant
Willemen Willibrord Rev novice master Novitiate of the Sacred Heart r17 Adams
Willett Edward L (Evelyn) h47 Victor Ac
William Lilah r20 Nye av Ac
Williams Edward (Catherine) retired h121 N Walnut
" Elizabeth J emp ACorp r53 Cedar
" Gertrude E bkpr NB r121 N Walnut
" Lythia M bkpr NB r121 N Walnut
" Mary Mrs r5 William
" Mary T wid Clarence S h5 William
Williamson Thos (Eliz) retired h39 Middle
Willis Lena M Mrs h22 Lafayette
Willoughby Grace tchr E F Sch r138 Main
Willow Park Fort c William
Wills Laura M wid William S hskpr 20 Bridge r do
**WILSON CARL O (Shirley E) adv mgr Sears Roebuck & Co r97 Main**
" Charles (Helen) r137A Bernese SN
" Frederick G (Ida E) h2 Stetson av
" John A carrier PO res NB
" John W (Elsie B) molder h33 Manhattan av PB
" Mary M wid Henry L h230 Main
" Russell W (Rose) lab h88 Middle
" Sophie P wid Charles A r103 Fort
" Sterling K (Alice L) tchr NB h263 Adams
" Thomas (Yvonne) overseer FMill h7 Baker av
" William K (Iodean) emp Davis Auto NB h18 Laurel
Winett Richard emp ATCorp r112 Pleasant
Windle John W (Harriet S) retired h30 Taber
Wing Alfred B (Esther N) retired h51 William
" Charlotte A dental asst r29 Washington
" Chester R (Abbie R) civil eng r29 Washington
" Chester R Jr student r29 Washington
" Elsie G hskpr 107 Fort r do
" Harold C retired h29 Washington
Wingart Chester (Arlene) emp NBG&ELCo r133 Green
Wingate William H (Pauline F) textile chemist h232 Green
" William H Jr r232 Green
Winiarski Michael (Rose) h166 Lawson av Ac
" Stella mill wkr r166 Lawson av Ac
Winsper Julia Mrs r71 Centre
Winterbottom Lester C (Jeannette) pressman Reynolds Printing Co NB h59 Fort
Witbeck John A (Pauline M) agt SVOCo h50 Centre
Witkos Mary wid Walter h111 James Ac
" Suzanna Mrs h65 Cushman Ac
" Walter Jr mach r111 James Ac
Witkowicz Boleslawa mill opr r9 Coggeshall
" Felix (Mary) h9 E Coggeshal
" Leon (Antonio) retired h9 E Coggeshall
Wlodyka Charles (Catherine) prop Charlie's Cafe h Washburn av Harbor View
" Edward J (Charlotte E) prop Fairhaven Center Market h41 Centre
" Walter (Jennie C) fisherman h36 Laurel
Wojcicki Henry (Alice F) physician NB h60 Main
Wojcik John A (Irene) lab h47 Wilding
" Stanley A (Esther A) window cleaner h73 Bridge
Wojunsky Albert (Rita) mill opr h151 Main Ac
Wolan Anna Mrs h34 Daniel
" Konstantly h28 Winsor
" Theodore (Beatrice) mill opr h65 Harding
" Walter J mill opr r28 Winsor
Wolf Minnie wid Charles r33 Jefferson
**WOLLENHAUPT LOUIS C pres Marine Radio & Electric Co r33 William**
Wonder Mkt Adolfo P Mello mgr 31 Centre
Wood Elinor T wid Harry B h22 Main
" Ethel A r13 Cherry
" Eva (Mrs Wm T) mill wkr h9 Wilding
" Evelyn wid William B r9 Wilding

" Harold (Ivy) patrolman APD and cabt mkr h17 Saucier Ac
" Harry purch agt ATCo res NB
" LeRoy (Marianna) slsm N Wheaton & Sons NB h198 Huttleston av
" Marion D tchr NB r7 Middle
" Mary D Mrs h45 Highland av PB
" Ralph (Dorothy) fireman h11 Winsor
" Thomas L C retired r100 Centre
" Walter D (Mildred) asst prin FHS h25 Summer
" Warren (Eleanor J) lab r82 Fort
" William T (Eva) eng h9 Wilding
Woodacre Ada wid James mgr-treas Eva's Package Store Inc h172 S Main Ac
" Leonard pres Eva's Package Store Inc and prop Rio Cabana r172 S Main Ac
" Richard r172 S Main Ac
Woodin Louis emp MTD&MCo r79 Adams
Woods Elizabeth r259 Adams
" John E h259 Adams
" John Jr (Adrienne) mach h Wilding
" Mary nurse Ft Rodman r259 Adams
Woodside Cemetery 381 Main c E Morgan
Woodward Lena B h89 Akin
Wooley John J (Eleanor) mach h4 Dover
" Raymond r4 Dover
Woolwine Mary emp NY r43 William
Worcester Carlos lab r76 Main
" Charles (Lucy) h59 Main
" Lillian G Mrs clk h76 Main
" Lucy (Mrs Charles) emp ATCo h59 Main
Wordell David retired r225 Green
" John (Mary) emp General Plaster NB h27 Highland av PB
" Joseph truck driver h92 Wing rd Ac
" Loraine emp NB r27 Highland av SN
Worden John Jr USN r27 Highland av SN
Work Clayton (Rose) mach h66 Middle rd Ac
" Olive M Mrs h66 Middle rd Ac
Worthington John (Margaret) baker h459 Washington
Wosolowski Agnes wid Andrew h22 Elmwood av
" Stephen (Mary) r22 Elmwood av
Wottom Alton (Edna) fisherman h159 SN rd SN
Wresch Alois Z (Areletha A) r229 Green
Wright Albion (Pearl) emp Coaters Inc NB h54 Bay View av PB
" Elizabeth I (Mrs Harold W) prop Taber's Variety Store r25 Spring
" Harold W (Elizabeth) painter r25 Spring
" James (Ellen) oiler Firestone Rubber Co h12 Garrison
" William (Agnes) prop Economy Fillet Co h57 Cottage
Wrightington Alden B (Dorothy) emp AT Corp h23 Rotch
Wroughton Mary Mrs r91 Bridge
Wunschel Edward (Louise) 2nd hand h570 Bridge
" Margaret emp JIPInc r141 Main Ac
" Rubert V (Margaret A) h570 Bridge
" William (Louise) emp NMills h141 Main Ac
Wybraniec Stanley (Stella) mach h32 Oak
Wygrzwolski Joseph (Bessie) mech J C Rhodes Co h12 E Coggeshall
Wyman Ellen wid Frederick r57 Main Ac

XAVIER ADELAIDE (Mrs Augustus H) rooms and cabins 1 Bridge h do
" Anna H bkpr NB r7 Terry
" Augustus H (Adelaide) capt Engine No 4 and fuel 13 Bridge h1 do
" Liza (Mrs Sylvester) emp Cherry's Rockland SN
" Mary H wid Manuel N h7 Terry
" Sylvester (Liza) emp NB h11 Rockland SN

YATES HERBERT (Sarah A) chief clk 590 Acushnet av h122 N William
Yensen Salma M wid Chas C r21 Massasoit av
York Earl B (Ruth L) h54 Pleasant
" Emma Mrs h861 Middle rd Ac
" George B Jr (Charlotte T) emp Camp Edwards h21 Perry
" Orin (Alice) poultryman h16 Harvard PB
Yorn Robert lab h Vincent la
Young Alexander (Alice) emp NB Standard Times h297 Main
" Alexander Jr mill opr r297 Main
" Charles A (Annie) mach h37 Grove PB
" Charles A Jr r37 Grove PB
" Charles J r243 Adams
" Edward (Dora) millwright h33 Oak
" Edward Jr (Claudia) terminal mgr Hemingway Bros h23 Howland rd
" Harry L (Loretta C) mason h9 Maciel la
" Lawrence C student r29 Elm av
" Mary L wid Frank h47 Green
" Percy H (Amy L) emp Frank C Taylor Inc h115 Green
**YOUNG PHILIP E (Edith B) pres-treas Acushnet Process Co h8 Fort tel 3-4896**
" William L (Harriet C) carp h29 Elm av

ZAGER RUSE clk Hotel Pharmacy h79 Alden rd
Zeitz Fisher sec NB h109 Green
" I Morton treas Tabitha Inn r109 Green
" Jacob F mgr NB r109 Green
Ziarnik John (Dorothy) mech r134 N Wilbraham
Zieba Frank (Helen) carp h10 Winsor
Ziemba Fred emp Torpedo Sta r280 SNrd SN
" Jenne nurse r280 SN rd SN
" Pauline wid Michael h280 SN rd SN
" Peter r280 SN rd SN
Zmuda Katy wid Thomas h23 Jean Ac
Zwacki Felix S r36 Laurel
" Sophie hairdresser r36 Laurel

# Bill of Rights

(In force December 15, 1791)

ARTICLE I.

(RELIGIOUS ESTABLISHMENT PROHIBITED, FREEDOM OF SPEECH, OF THE PRESS AND RIGHT TO PETITION)

Congress shall make no law respecting an establishment of religion, or prohibiting the free exercise thereof; or abridging the freedom of speech or of the press; or the right of the people peaceably to assemble and to petition the Government for a redress of grievances.

ARTICLE II.

(RIGHT TO KEEP AND BEAR ARMS)

A well- regulated militia being necessary to the security of a free State, the right of the people to keep and bear arms shall not be infringed.

ARTICLE III.

(NO SOLDIER TO BE QUARTERED IN ANY HOUSE, UNLESS, ETC.)

No soldier shall, in time of peace, be quartered in any house without the consent of the owner, nor in time of war but in a manner to be prescribed by law.

ARTICLE IV.

(RIGHT OF SEARCH AND SEIZURE REGULATED)

The right of the people to be secure in their persons, houses, papers, and effects against unreasonable searches and seizures, shall not be violated, and no warrants shall issue but upon probable cause, supported by oath or affirmation, and particularly describing the place to be searched, and the persons or things to be seized.

ARTICLE V.

(PROVISIONS CONCERNING PROSECUTION, TRIAL AND PUNISHMENT—PRIVATE PROPERTY NOT TO BE TAKEN FOR PUBLIC USE WITHOUT COMPENATION)

No person shall be held to answer for a capital or other infamous crime unless on a presentment or indictment of a Grand Jury, except in cases arising in the land or naval forces, or in the militia, when in actual service, in time of war or public danger; nor shall any person be subject for the same offense to be twice put in jeopardy of life or limb; nor shall be compelled in any criminal case to be a witness against himself, nor be deprived of life, liberty, or property, without due process of law; nor shall private property be taken for public use without just compensation.

ARTICLE VI.

(RIGHT TO SPEEDY TRIAL, WITNESSES, ETC.)

In all criminal prosecutions, the accused shall enjoy the right to a speedy and public trial, by an impartial jury of the state and district wherein the crime shall have been committed, which districts shall have been previously ascertained by law, and to be informed of the nature and cause of the accusation; to be confronted with the witnesses against him; to have compulsory process for obtaining witnesses in his favor, and to have the assistance of counsel for his defense.

ARTICLE VII.

(RIGHT OF TRIAL BY JURY)

In suits at common law, where the value in controversy shall exceed twenty dollars, the right of trial by jury shall be preserved, and no fact tried by a jury shall be otherwise re-examined in any court of the United States than according to the rules of the common law.

ARTICLE VIII.

(EXCESSIVE BAIL OR FINES AND CRUEL PUNISHMENT PROHIBITED)

Excessive bail shall not be required, nor excessive fines imposed, nor cruel and unusual punishments inflicted.

ARTICLE IX.

(RULE OF CONSTRUCTION OF CONSTITUTION)

The enumeration in the Constitution of certain rights shall not be construed to deny or disparage others retained by the people.

ARTICLE X.

(RIGHTS OF STATES UNDER CONSTITUTION)

The powers not delegated to the United States by the Constitution, nor prohibited by it to the States, are reserved to the States respectively, or to the people.

ANDREWS & PIERCE INC.
TRUCKING AND MOTOR TRANSPORTATION
Daily Service Between Boston, New Bedford, Fall River, Providence
HOME OFFICE 506 MIDDLE ST., NEW BEDFORD—Tel. 6-5805, Office 4-4714
Providence—189 Charles St., Tel. Dexter 4716 S. Boston, 56 Medway St., Tels 4370—4371

MANNING'S

# Fairhaven Numerical Street Directory 1947

Copyright 1947, by H. A. Manning Co.

Containing a fulllist of streets and roads, with the dwellings and stores located thereon. Residences and places of business are designated by their street numbers, numerically arranged. Where the houses are not numbered the householders are arranged in the order that they come on the street. Figures in parentheses following names indicate number of room in building.

**The symbol ⓪ following the name of a householder indicates that the house is owned by the person listed, or by some member of the family. This information is as received by the canvasser. The publisher does not and cannot guarantee its correctness.**

**The △ following names denotes householders and places of business having telephones.**

ABBREVIATIONS OF GIVEN NAMES

| | | | | | |
|---|---|---|---|---|---|
| Abraham | Abr | Edward | Edw | Patrick | Patk |
| Alexander | Alex | Elizabeth | Eliz | Richard | Richd |
| Alfred | Alfd | Eugene | Eug | Robert | Robt |
| Archibald | Arch | Frederick | Fredk | Samuel | Sam |
| Arthur | Arth | George | Geo | Solomon | Sol |
| August | Aug | James | Jas | Stephen | Steph |
| Benjamin | Benj | Joseph | Jos | Theodore | Theo |
| Catherine | Cath | Katherine | Kath | Thomas | Thos |
| Charles | Chas | Margaret | Margt | William | Wm |
| Daniel | Danl | Michael | Michl | | |

Acushnet Roads and Avenues when listed are placed with Fairhaven

**ACUSHNET AVENUE. R-9**
**From Samoset southerly**
**Precinct 4**

No houses

**ADAMS STREET. M-11**
**From 8 Spring to 345 Main**
**Precincts 2-3-4**

Even left
3 Sacred Heart Monastery
14 Michael J McCarty ⓪
16 Vacant
17 Rev Columba M Moran
18 George K Tobey △ ⓪
— **Christian begins left**
20 Francis Roberts △ ⓪
22 Daniel P Garcia △ ⓪
27 Arthur G Caswell △
27 John Saladino △
29 John Saladino, shoe repairing
— **Bridge crosses**
50 Mrs Louise Smith △
50 Joseph A Kobak
— **Huttleston av crosses**
67 Joseph H Gracia △ ⓪
— **Bellevue crosses**
68 Leroy H Chadwick
68 George T Mitchell △
69 Raul Riberio △ ⓪
70 Herbert L Sweet, Jr △ ⓪
71 Sylvia's Beauty Nook △ ⓪
71 John F Sylvia △ ⓪
72 Raymond Archambault
73 Mrs June Sylvia, grocer
— **Ash begins right**
— **Larch av ends left**
75 Clarence Butler
— **Hickory begins right**
84 Charles Sylvia ⓪
86 Manuel B Caton △ ⓪
**88 Linden av ends left**
90 Thomas S Cross △ ⓪
91 Sidney G Smith
93 John B W Jenney ⓪
— **Maple begins right**
94 Mrs Elizabeth Lannan
98 Joseph F Santos △ ⓪
— **Brook begins right**
— **Elm av ends left**
102 Mike's Variety
102 Louis Jacquel △ ⓪
— **Brook begins right**
104 Anthony N Lewis ⓪
106 Henry Frates ⓪
— **Massasoit av ends left**
108 Ivar Vight △
110 Charles Oliveira △
119 Geo M Demokis △
121 Willis C Gray △ ⓪
— **Pilgrim av ends left**
125 Wilfred Benjamin △
129 Joseph M Falcao △ ⓪
129 Antone L Sameiro
— **Hicks ends right**
136 Arthur D Wallbank
140 William L Pearson
140 Pearson Refrigeration Service
140 Mrs Victorina Morris
141 Mrs Anna C Fleming △ ⓪
141 Long View Ranch
142 George L Herrick
146 Ida M Binden
146 Vincenzo Romeo △
— **North ends left**
171 Leroy H Chadwick △
174 Kenneth F Whiten
177 Mrs Laura T Hedge △
178 J Edward Moore △ ⓪
181 Dana Farms
181 E Spurgeon Scott △
200 Grace Dana △ ⓪
222 Richard H March △ ⓪
223 John F Hennessy △
226 Albin S Silva △ ⓪
225 John Rogers △ ⓪
227 James Hann △ ⓪
— **Ball crosses**
229 Perry Bailey
229 Edna Lilley △ ⓪
233 James E Lilley
234 Eadauf Chadwick
— **Wilding crosses**
236 George P Robinson ⓪
237 Hugo Schultz
238 Chesley W Murphy △ ⓪
240 Maurice Lee △ ⓪
241 Joseph Stucliffe, Jr △ ⓪
243 Geo Le Boeuf △
245 Rudolph H Gosselin
249 No Fairhaven Market △
249 John L Rogers △
249 Joseph Sylvia
— **Brown begins right**
253 Annie S Silva △
257 Harry Drieson
257 George Benoit
258 Mrs Pamelia E Regan △ ⓪
259 James Taylor, sheet metal wkr
259 John Woods
— **Coggeshall crosses**
265 John R Pratt ⓪
269 Engine No 3 FFD

**AKIN STREET. S-11**
**From point south of 522 Washington northerly**
**Precinct 4**

Odd right
55 John J Gilmet △ ⓪
— **Washington crosses**
68 Charles A Maxfield, Jr △ ⓪
71 Raymond T Babbitt △ ⓪
73 Arthur J Raulins
79 Kenneth R Raulins △ ⓪
86 Euplio Staffiere ⓪
89 Earle K Howes △ ⓪
89 Lena B Woodward

**ALDEN ROAD. O-11**
**From 270 Washington to Acushnet line**
**Precincts 2-3-4**

Even left
27 Joseph Soares △ ⓪
54 Charles E Hackett
79 Mrs Rose Veager
— **Bridge crosses**
110 Louis Ramos ⓪

**BRALEY'S BETTER DAIRY PRODUCTS**
including
**Chocolate Drink and Coffee Drink**
**TEL. 8-5674**

**Alden rd (continued)**
114 Vacant
128 Edward Westgate
135 William Pinard
138 Samuel C Barrett △ ⓪
161 Manuel A Mendes
— **Sweeney's Lane begins left**
167 Mrs Margaret C Sweeney △ ⓪
181 Mrs Mary Gomes
187 Antone Coelho
187 Benton's Greenhouses △
— **Long rd ends left**
— **Boston Hill rd begins right**
213 Henry F Howland
245 Kenneth Howland
273 Joseph J Rua ⓪
— **Marguerite begins right**
— **Coggeshall crosses**
288 Emil Pellirin
289 Antone De Mello
— **Deane crosses**
292 Emil Klubowicz ⓪
299 Antone Santos
— **Morton crosses**
303 Marcel Krol ⓪
— **Windsor crosses**
309 Walter Fonfara
— **E Morgan ends left**
313 Antone Arsenault △ ⓪
318 Antone Medeiros ⓪
319 Joseph Medeiros ⓪
333 Manuel Medeiros
338 Thomas W Albiston △ ⓪
349 Oliver Couture
351 Jacintha Carvalho
352 Manuel Mello, Jr ⓪
355 Manuel Classa ⓪
358 Honoreus Trahan
— **Hawthorn ends left**
364 Alfred Deschamp △ ⓪
366 Angelo Mello △
— **Daniel ends left**
373 Henry Stevens ⓪
— **Jesse ends left**
380 Antone Mis
380 Ernest Dubois △ ⓪
401 Manuel M Mello
— **Tootle lane begins right**

**ALLEN STREET. M-21**
**(Acushnet)**
**From Main westerly to byd Boylston**
**Precinct**
Even right
Foster Morse
— **Crompton ends left**
40 Vacant
— **Boylston ends left**
46 Joseph Valois △ ⓪
50 Thomas Dickinson ⓪
52 David J Goudreau △ ⓪
62 Edmond Laporte △ ⓪
66 Mrs Elizabeth J Catlow △ ⓪

**ALLEN STREET. L-28**
**(Acushnet)**
**From Randall to Lambert**
No houses

**ALLEN STREET. O-17**
**(Acushnet)**
**From Laura Keene av to Bradford av**
No houses

**ALMY STREET. M-11**
**From 109 Bridge southerly**
**Precinct 4**
9 Henry Shurtleff △ ⓪
9 Mary Oliveira
7 John B Lopes
7 Charles Fermino △ ⓪
3 Joseph Govoni △ ⓪
— **Maxfield begins**

**ALPINE AVENUE. L-15**
**From the Acushnet river to 392 Main**
**Precinct 3**
Even left
5 Mrs Aurora Collins
— **Sycamore crosses**
15 Manuel Souza
16 Manor V Fernandes
21 Theodore J Pothier
21 Mrs Leonie Deblois
22 Antone P Amaral, Jr
22 Adelino Ferreira
24 Antone Dias
26 Manuel Peters
27 Joseph Cardoza
29 Antone Martin △ ⓪
32 John Teixeria
32 Harold Rimmer
32 Leonard Deblois
33 Edward Vaughan
35 John F Lopes
35 Frank Lopes
35 Manuel D Mello, Jr
38 Oscar Lebeau △ ⓪
38 George Lebeau
42 Mrs Lily Nemec
42 Henry F Santos
42 Albert Santos

**ANTHONY STREET. N-17**
**(Acushnet)**
**From 16 So Main easterly**
Odd left
5 Albert Plaud
11 Joseph Koska △ ⓪
14 Alosius Bryda ⓪
20 John B Cabral △ ⓪
20 Stanley Tomasi ⓪
— **Providence begins left**
23 Frank Frates, Jr ⓪
31 Edward Maguire
34 Manuel Costa ⓪
— **New York av crosses**
49 Manuel R Amaral
56 Augusto Souza
59 Joseph M Frias ⓪

**ARLINGTON STREET. U-11**
**From Court southerly to RR**
**Precinct 4**
No houses

**ARSENE STREET. Q-10**
**From Washington southerly**
**Precinct 4**
No houses

**ASH STREET. M-12**
**From 69 Adams easterly**
**Precinct 2**
Even left
9 Henry L Lopes △ ⓪
12 Louis C Paiva △
15 Joseph P Ramos △
16 James Dellecese △ ⓪
22 Hemenegildo L Silva △ ⓪
23 William J Smith
24 Charles Alfiero △ ⓪
27 Conrad J Guillet △ ⓪
30 Joseph A Perry △ ⓪

**ATLAS STREET. M-9**
**From 60 Farmfield to 85 Church**
**Precinct 4**
Even left
3 Frank W Craig ⓪
5 Joseph Roderick, Jr
5 Manuel Foster △ ⓪
10 Mrs Frances Roderick ⓪
— **E Allen crosses**
19 Manuel Parent ⓪
21 **Lawton begins**
22 Mariano Pacheco △ ⓪
22 John Correia
24 John Cambra
24 John V Sylvia △
25 **Vincent begins**
30 George Manny ⓪
31 Manuel O Mellow △ ⓪
33 Peter Battistelli △ ⓪

**AUSTRIA AVENUE. Q-7**
**(S N)**
**From 272 Sconticut Neck rd westerly**
**Precinct 4**
No houses

**BABBITT STREET. R-11**
**From Weeden rd easterly to Aitken**
**Precinct 4**
35 Antone Picanso ⓪
— **Studley crosses**

**BAKER AVENUE. N-8**
**From 102 Farmfield east**
**Precinct**
Even left
7 Thomas Wilson △ ⓪
8 Frank Curren
9 Laurent L Dulong △ ⓪
12 Matthew C Treadup △ ⓪
John Sharples, sum res
Ivar Nelson, sum res

**BAKER LANE. R-10**
**From 88 Weeden Road westerly to Nasketucket River**
**Precinct 4**
Even left
87 James V Brennan ⓪

**BALL STREET. M-14**
**From 299 Main to Alden rd**
**Precinct**
Even right
5 William M Robinson △ ⓪
7 Paul J King △ ⓪
8 Arthur L Dreher △
9 John F Bulman
11 William McLeod △ ⓪
15 Frank Norman △
— **Adams crosses**
25 Christopher C Singleton △ ⓪
— **Burgess av**
— **Houle begins left**
— **Hopkins begins left**
— **Central av begins left**

**BARDSLEY STREET. N-20**
**(Acushnet)**
**From James to Club av**
6 Stanley Patys ⓪
9 Michael Patys △ ⓪
9 Lorenzo Audette
— **Coulombe begins left**
10 James Maxmon
15 Joseph O Goguen ⓪
15 Roy Almeida
18 Burleigh Thompson ⓪
23 Roy Almeida △ ⓪
26 Frank Polar
26 Mrs Anna Alberski
33 Henry Roderick ⓪
34 Manuel De Souza ⓪
36 Millard Spooner ⓪
— **Club av begins left**

**BATES STREET. T-11**
**From 675 Washington southerly**
**Precinct 4**
Even right
1 Alfred Benoit △ ⓪

**BAXTER AVENUE. Q-7**
**From S N rd west**
**Precinct 4**
Phyllis Hatfield, sum res

**BAY STREET. P-9**
**(P B)**
**From Hathaway to Highland rd**
**Precinct 4**
Even left
5 Armand Cote ⓪

Cherry & Co. New Bedford's Leading Fashion Specialists and Furriers
Purchase & William Sts. Tel. 5-7881

**Bay (continued)**
9 Summer cottage
11 Philippe Lemaire
13 Ira C Haskell
15 Frank Salt ⓪
19 Oscar Johnson ⓪
**— Manhattan av crosses**
29 Summer residence
31 Armas Phaneuf ⓪
34 Summer residence
35 John Baer △ ⓪
36 Paul H Locke △ ⓪
37 Adelard Phaneuf △ ⓪
40 Bud Wetmore △
47 Conrad Surprenant △ ⓪
50 Joseph L Silva
57 Mary E Gifford
57 George W R Gifford
Summer residence
**— Chanay av ends right**

**BAY VIEW AVENUE. P-8**
**(S N)**
**From end of Manhattan av to Highland rd**
**Precinct 4**
Even right
2 George Chartier ⓪
6 Charles LeBlanc △ ⓪
7 Vacant
10 Summer cottage
11 Catherine Hoar ⓪
16 William Mraz △
20 Alex Pifko △ ⓪
20 Pope's Beach Pavilion
25 Edgar W Darling, Jr △
26 Harold A Gifford △
30 Theodore Czaya
33 Elmer F Sparr
34 Alton Dyer △
35 Summer cottage
41 Robert Keehn
41 Mrs Phebe Keehn, grocer △ ⓪
42 Gunnar Matson
**— Chanay begins right**
46 Philip C Randall △ ⓪
**— Highland av ends**
44 Thomas Parker
48 Summer cottage
50 Summer cottage
51 Summer residence
51 Summer residence
54 Albion Wright △
56 Summer residence
56 Antonio Andrade
60 Summer cottage
61 Summer cottage

**BAYBERRY STREET. Q-O**
**(S N)**
**From Perry av northerly**
**Precinct 4**
No houses

**BAYLIES STREET. Q-10**
**From Washington to Brownell**
**Precinct 4**
No houses

**BAYSIDE STREET. Q-O**
**From Ferry av northerly**
**Precinct 4**
No houses

**BEACHMONT AVENUE. U-11**
**From jct Shaw rd and Court southerly**
**Precinct 4**
No houses

**BEACHWOOD STREET. Q-8**
**(S N)**
**From Hathaway to Bonney**
**Precinct 4**
Even right
3 Joseoh E De Wolfe ⓪
15 Summer cottage
19 Edward M Hayes, sum res
**— Orchard crosses**
**— Cove begins right**

**BEECH STREET. L-15**
**From Kendrick av to 9 Howland rd**
**Precinct 3**
Even left
10 Joseph Dupuis
11 William LeBlanc
11 James Maymon
12 Fritz G H Carlson ⓪
15 Walter A Parker
15 Mrs Dalia Lacerda
20 Alfred St Pierre
20 Mrs Grace Rowell
20 Jesse Fagundes
22 Mrs Exilda Fortin ⓪
23 James Dearden
25 Leonard Parker, Jr
25 Mrs Alice A Rimmer
25 William Hulmes
30 Joseph Lafleur
30 Mrs Marie Silva
30 Mrs Juliet Hamel
30 Manuel F Silva
32 John L Martin

**BEECH STREET. L-17**
**(Acushnet)**
**From Porter to Bradford av**
Even right
19 Paul P Cote
30 Martin Kon ⓪

**BELANGER STREET. N-19**
**(Acushnet)**
**From Nelson to Pembroke av**
No houses

**BELLEVILLE ROAD. P-9**
**(S N)**
**From west Sconticut Neck rd**
**Precinct 4**
Even right
22 William Frazier ⓪
4 Summer cottages
51 John J Lawrence △ ⓪
62 Arseino Correira △
**— Casco begins right**

**BELLEVUE STREET. M-11**
**From 26 Francis to east of Adams**
**Precinct 2**
2 Mrs Mary E Silveira △
5 George M Corbett △
**— Adams crosses**
20 Edmund C Joerger △ ⓪
23 Louis A Roos △ ⓪
24 Arthur L Novick △ ⓪
28 Read's Garage △

**BELMONT STREET. M-15**
**From E Morgan to Woodside av**
**Precinct 3**
No houses

**BENOIT SQUARE**
**Jct of Main Deane and Adams Streets**
**Precinct 3**

**BENSON STREET. U-12**
**From Washington to Hammond**
**Precinct 4**
No houses

**BERARD STREET. M-19**
**(Acushnet)**
**From south of 23 Pembroke northerly**
19 James T Ball ⓪
20 Eugene Mondon △ ⓪
**— Pembroke av crosses**
32 Alfred J Boulanger ⓪
36 Leo Walsh △ ⓪
35 Roland J Dube
37 James W Barlow △ ⓪
42 James O Dalton ⓪

**BERNARD STREET. N-17**
**(Acushnet)**
**From 8 S Main easterly**
Even right
20 Serafim Borges ⓪
32 Manuel Gracia
**— New York av begins left**

**BERNESE STREET. R-6**
**(S N)**
**From Pleasant View to Grandview Heights**
**Precinct 4**
137A Clifford Belcher
**— Sconticut Neck rd crosses**

**BESSEY STREET. L-28**
**(Acushnet)**
**From Acushnet av easterly**
**— Randall crosses**
17 Vacant

**BIRCH STREET. F-12**
**From Sylvia to east of Perry**
**Precinct 4**
No houses

**BLACKBURN STREET. M-16**
**From 407 Main east**
**Precinct 3**
Even left
8 Hermilde Breault ⓪
9 Webber R Torres △ ⓪
12 Mrs Eva Medeiros
12 Manuel Oliveira
12 Raymond Cormier
14 Frank A Souza △ ⓪
14 Edward Souza
18 Mrs Clara Fontineau
20 Joseph S Pacheco
24 Manuel P Arruda
32 John A Gouveia
33 John Correia
34 Joseph J Sakiarski
35 James Huerte
35 Joseph Sylvia
37 Harold R Saulnier
38 Frank Corrie
41 Joseph Duarte
44 Charles Kobza ⓪

**BLAIN STREET. N-22**
**(Acushnet)**
**From 207 Main westerly**
9 Albert J Lajeunesse ⓪
10 Leo Ricard △ ⓪
16 Walter Gerwalowski △ ⓪

**BLOSSOM STREET. U-11**
**From Shaw rd easterly**
**Precinct 1**
No houses

**BONNEY STREET. Q-8**
**(S N)**
**From Beachwood to Sconticut Neck rd**
**Precinct 4**
Even left
5 Catherine Guiste, sum res
**— Point crosses**
8 William T J LaRoche, sum res
10 Summer residence
12 Alfred Guilmette, summer res △ ⓪
13 Summer residence
14 Mrs Thomas Paine, sum res
18 Philip Wilarkski
20 John Pauline, Jr ⓪
22 Wilfred Fonteneau △ ⓪
23 Summer residence
**— Sconticut Neck rd crosses**

AKIN-DENISON CO. DEVOE PAINTS VARNISHES, BRUSHES
206 UNION ST. 1068 SO. WATER 1218 ACUSHNET AVE. WALNUT COR. S. WATER

**Bonney (continued)**
40 Glenn E Powers
42 Mrs Mary V Dutra ⓪
42 Herve Gillette
48 John Mello ⓪

**BOSTON HILL ROAD. N-13**
**From jct Alden and Long rds east to Mill rd**
**Precinct 3**
Even left
46 John Desjardins
64 Joseph R Marujo
64 Manuel Viera

**BOULDER PARK**
**(See James)**

**BOYLSTON STREET. M-20**
**(Acushnet)**
**From 97 Main northerly to Allen**
**Precinct**
Even left
5 Armand Bergeron ⓪
7 Stephen J McDonald △ ⓪
8 Armand W Boucher ⓪
10 Leon Anuszczyk ⓪
11 William Boucher ⓪
16 John Antone △ ⓪
17 Mrs Emelina Bourbeau △ ⓪
22 Frank Pelczar ⓪
24 Ernest L Berube △
30 Charles J McCarthy ⓪
31 Joseph Jovin, Jr
**— Hill begins right**
40 George Guerin △ ⓪
41 Paul E Boucher △ ⓪
56 Joseph N Habricht △ ⓪
**— Hiram begins left**

**BRADFORD AVENUE. N-17**
**(Acushnet)**
**From Acushnet River rd to Rockland**
Even right
**— S Main crosses**
**— Samuel ends right**
**— Enos ends right**
**— Dorothy ends right**
**— Clifford ends right**
**— Rotch ends right**
**— Thornton ends right**
**— Genesky ends right**
**— Thompson ends right**
**— Grinnell ends right**
**— Cottage ends right**
**— Court ends right**
**— Allen ends right**
**— Crapo ends right**
**— Rockland ends right**

**BRADFORD STREET. N-19**
**(Acushnet)**
**From Nelson to byd Pembroke av**
No houses

**BRAE ROAD. P-10**
**From S N rd west**
**Precinct 4**
Summer cottage

**BRAWLEY AVENUE. P-12**
**From Narragansett blvd east and west**
**Precinct 4**
No houses

**BRIAR CLIFF ROAD. Q-5**
**(S N)**
**From 406 Sconticut Neck Rd to beach**
**Precinct 4**
Even right
**— Torrington rd crosses**
28 Alfred J Boudreau ⓪
32 Summer cottage
36 Summer cottage
37 Summer cottage
38 Summer cottage
39 Summer cottage
40 Summer cottage
42 Joseph Cardoza
43 Samuel Jackson △ ⓪
44 Joseph J Medeiros △ ⓪
45 Vacant cottage
46 Summer cottage
47 Joseph Rock ⓪
48 Percy E Silver △ ⓪
50 Summer cottage
51 Alexander Laporte ⓪
51 rear Summer cottage
52 Summer cottage
55 Summer cottage

**BRIDGE COURT. M-12**
**From 76 Bridge northerly**
**Precinct**
5 Omer Gracia ⓪
5 John Santos

**BRIDGE STREET. L-11**
**From Acushnet river near N B and F bridge to New Boston rd**
**Precincts 2-4**
Even left
2 Thomas H Kerns
2 Joseph Grimshaw
1 Augustus H Xavier △ ⓪
1 Mrs Adelaide Xavier, rooms, cabin
1 rear Seraphine P Jason
4 Reginald W Tolman, yacht brokers and naval architect △
6 Fairhaven Water Co △ ⓪
8 Michael F Kerns
**— Middle crosses**
12 Kenneth S Owens
12 Thomas Perry
F W D Station No 4
13 Augustus H Xavier, fuel oil △
15 Albert Lopes
**— Main crosses**
19 Milliard T Robbins
20 Foster A Fields
20 Mrs Jessie Draper
21 Mrs Nora L Armstrong △
21 Richard G Lang △
24 Albert J DeForge
24 Albert J DeForge, Jr
25 William Nield △ ⓪
**— Parker begins**
32 Harry W Reeve △ ⓪
33 Leonard L Stubbs △ ⓪
34 Lester T Davis
34 Lester T Davis, handcrafts
35 Thomas Slater
35 Antone Correia
37 William A Harrington ⓪
37 Mrs Josephine Eldred △
39 Benjamin J Corrie △
39 Siglief Drivdahl △
41 Joseph Bilsborrow △
42 Arthur E Allen △
42 Frederick H Matteson
43 Benjamin S Kauffman
43 Frank Marshall
44 Mrs Phyllis Gallant
44 Joseph Cordeiro
45 Albert Brindle
46 Mrs Olivia Rose
46 Clarence Sylvia
47 Mrs Annie McKay
47 Herbert B Sylvia
48 William Karbonen △
49 Alfred LeClair
50 August J Renaud
**— Green crosses**
Tripp school
57 Mrs Anna Hendricks △ ⓪
59 Pearl E Weeks
61 Mrs Frances Santos △
61 Thomas P Lacerda
**61 Mulberry ends**
63 William F Day △ ⓪
64 Antonio Grace
65 Percival C Bowman
65 Gilbert H Stetson △
67 Chester H Heuberger
**68 Francis ends**
69 Mrs Ida Francis △ ⓪
70 John Lewis, Jr
**— Jefferson ends right**
73 Stanley A Wojcik ⓪
74 Mrs Annie P LaPlante
**76 Bridge ct begins**
81 Eugene K Chapman △ ⓪
**— Adams crosses**
85 Joseph Saladino △ ⓪
91 Lawrence B Maxfield △
91 Sidney Cornock △
95 Winthrop M Day △
99 Harry Rogers △ ⓪
101 Sidney H Stowell △
109 Gilbert Pacheo △
109 Joseph F Rose
**109 Almy begins**
111 Alton P Longden
112 William Silver △
114 Edward H Bradley △ ⓪
116 Joseph Rogers △ ⓪
117 Macy F Joseph △ ⓪
118 William Ferreira
**119 Delano ends**
119 Holy Ghost Hall
122 Thomas Greenwood △ ⓪
122 Albert Greenwood
126 Mrs Sarah N Rogers △ ⓪
126 Rogers Dairy △
**126 Holcomb begins**
134 John Jarvis △ ⓪
134 John Jarvis, trucking
135 John Gomes ⓪
137 Frank J Costa
**137 Rogers ends**
**— Cross begins right**
**— Huttleson av crosses**
Fairhaven dump, left
191 Frank Martin △ ⓪
**— Alden crosses**
Ralph M Souza Garage
250 Edward Johnson △
277 Anthony R Sylvia
**— Mill rd crosses**
345 Joaquim August
349 Lawrence Sylvia ⓪
442 Mrs Mary D Soares
459 Frank Barcellos
528 Henry Leconte
566 Vacant
570 Manuel S Roderick, Jr
570 Edward Wunschel
570 Vacant
570 Manuel C Rezendes
570 Rupert Wunschel
570 rear Ernest G Avelar
570 rear Antone Souza
570 rear George Ferreira
570 rear Joseph Rezendes
**— New Boston rd crosses**

**BROAD AVENUE. P-11**
**From Narragansett blvd east and west**
**Precinct 4**
No houses

**BROOK STREET. M-12**
**From 103 Adams easterly**
**Precinct 2**
7 Mary Pacheco ⓪

**BROWN STREET. M-15**
**From 247 Adams east to Central av**
**Precinct 3**
Even left
6 Julius E Gregoire △ ⓪
9 Joseph Bent
9 Custodia Martin
**— Spruce crosses**
10 John Fernandes
13 Joseph S Martin ⓪
19 Antone C Barboza ⓪

New Furs of Every Description made to your order

FUR HOUSE OF SIDNEY
FUR SPECIALISTS SINCE 1914
252 UNION ST. TEL. 2-7392

The Only Exclusive Fur Shop that has Scientific Cold Storage on Premises

**Brown (continued)**
22 Joseph F Medeiros △ ⓪
24 Walter Swiatynski
— **Houle crosses**
25 Andrew Avila △ ⓪
29 George Elliott
32 Gerard J Fournier
36 Antone Sylvia △ ⓪
37 Armand Poyant △ ⓪
38 John Almeida △
38 Frank M Strojny
41 William A Trudeau △ ⓪
42 Joseph O Begin △ ⓪
42 Joseph O Begin, general cont
Lionel Martin

**BROWNELL STREET. R-10**
**From Aiken west to byd Weeden rd**
**Precinct 4**
No houses

**BRYANT LANE. N-11**
**From 121 Spring to 144 Washington**
**Precinct 4**
Even left
18 Michael G Andrade △ ⓪
22 Donald W Astin ⓪
22 Edmund Polger
26 Manuel Silva △ ⓪
34 Mrs Mary F Sylvia △ ⓪

**BUIST AVENUE. Q-8**
**(S N)**
**From 246 Sconticut Neck Rd to Acushnet river**
**Precinct 4**
6 Frederick I Buist △ ⓪

**BURGESS AVENUE. M-14**
**From south of Ball to 27 Wilding**
**Precinct 3**
Even left
1 Mrs Mary E Clunie ⓪
2 Mrs Mary E Travis ⓪
3 Harry Kristiansen △ ⓪
5 Arne Knudsen △ ⓪
— **Ball ends left**
7 August Silva △ ⓪

**BURR STREET. L-17**
**From 19 S Main to Acushnet river**
19 Ernest J Plaud
— **Myrtle begins**
29 John Souza

**BUTTONWOOD STREET**
**L-13**
**From 42 Taber to 1 Wood**
**Precinct 3**
No houses

**BUXTON STREET**
**(S N)**
**From Sconticut Neck rd easterly**
**Precinct 4**
No houses

**CALUMET ROAD. Q-5**
**(S N)**
**From Torrington rd west to beach**
**Precinct 4**
Even right
Two summer cottages
20 Antone De Barros ⓪
22 Summer cottage
23 Summer cottage
36 Joseph Vera
37 Summer cottage
39 Summer cottage
40 Albert Dodge
45 James A Brown △
46 David J Gough △ ⓪
59 Summer cottage
60 Summer cottage

**CAMANSET AVENUE. R-9**
**From Pocassett north and south**
**Precinct 4**
No houses

**CARLETON AVENUE. N-8**
**From 13 Harbor View av west**
11 Summer cottage
13 Joseph M Goulding ⓪
15 Summer cottage

**CARLISLE STREET. U-12**
**From Shaw rd easterly**
**Precinct 4**
No houses

**CASCO STREET. P-8**
**(S N)**
**From Belleville rd to Brae**
**Precinct 4**
No houses

**CEDAR STREET. M-8**
**From 25 Fort to the beach**
**Precinct 1**
Even left
— **Green crosses**
14 Mrs Nettie A Stowell, Jr △ ⓪
17 George H L Norman △ ⓪
18 John T Atsatt △ ⓪
— **Laurel crosses**
**31 Coe ends**
32 Frederick J Quirk △ ⓪
32 Frederick J Quirk, carp
38 James A Hubbard △ ⓪
43 August Govoni △ ⓪
— **Chestnut crosses**
45 George A Emin △ ⓪
47 George Benac △ ⓪
48 Wagne Risdal △ ⓪
**48 Pleasant begins**
49 Elmer C Westgate △ ⓪
50 Albert G Braley △ ⓪
52 Leslie C Allen △ ⓪
53 Robert F MacMillen △ ⓪
53 rear Carl V Doberck
55 Alexander Dickson △ ⓪
57 Charles W Milliken △ ⓪
61 Eric Dobson △ ⓪
65 William L La Casse △ ⓪
**65 Oak av begins**
70 Charles P Moss △ ⓪
74 Daniel Egan △ ⓪
75 Oscar Moffett △ ⓪
79 Waldon H Rogers △ ⓪
81 Mrs Margaret O'Leary △ ⓪

**CEDAR STREET. M-17**
**(Acushnet)**
**From Laura Keene av to Bradford av**
No houses

**CENTRAL AVENUE. M-14**
**From Ball to E Coggeshall**
**Precinct 3**
No houses

**CENTRAL STREET. M-16**
**From Maitland to Hawthorne**
**Precinct 3**
No houses

**CENTRE STREET. L-10**
**From Acushnet river at Handys wharf to Tripp**
**Precincts 1-4**
Even left
— **Water crosses**
— **Middle crosses**
12 Earle Chace, radio repairing △
14 Mrs Esther Doctors
14 Manuel F Silva
15 Fairhaven Institution for Savings △
16 William T Mathewson
16 James F McDonough
19 Masonic Lodge
21 Red Men Building
21 National Bank of Fairhaven △
22 Vacant
— **Main crosses**
23 Quality Restaurant
24 Browne Pharmacy
25 Peter's Variety Store
27 Fairhaven Cleaners & Dyers △
29 Vacant
28 Taber's Variety Store
29 First National Stores, grocers
30 Days Electric Shop
31 Wonder Market △
33 The Ellen Shoppe, bakery
35 Mrs Agnes Fflug
37 Edward Bissonette
37 Arthur Steinberg
37 Bertram Berg
37 Lee Senuick
First Congregational Church
39 Alcide Ross, barber
40 George Armbruster
41 Evelyn's Beauty Salon
41 Edward J Wlodyka
43 Fairhaven Center Market
— **William crosses**
Millicent Public Library, right △
Town Hall, left
Police Dept △
Tax collector △
Assessors △
School Dept △
Town Clerk and Treas △
Health Dept △
Selectmen △
Registrar of Voters
Sewer Dept △
— **Walnut crosses**
Center Methodist Church
47 Rev H F Westwood
48 Samuel J Dexter △
48 Carl Nelson △
50 John A Witbeck
52 John H Tripp
— **Green crosses**
62 Kings Daughters Home for Aged Inc △
63 Charles E P Thompson △ ⓪
63 Charles E P Thompson, phy
— **Laurel crosses**
68 John C De Mello △
71 Our Lady's Haven △
72 Milton E Burns △
74 Mrs Laura L Applin △ ⓪
— **Chestnut crosses**
76 Harold S Macomber, Jr △
76 Stephen A Hatch △ ⓪
78 Mrs Ethel G Furness △ ⓪
Rogers School
80 Mrs Laura Price △ ⓪
— **Pleasant crosses**
89 Mrs Ellen D McCracken △ ⓪
90 Domingos M Sylvia △ ⓪
91 Mrs Mary Perry △ ⓪
92 Peter Sylvia ⓪
94 Mrs Mary I Medeiros
96 Henry Roderick
Fairhaven Sewer Dept Sta No 1
— **Rotch crosses**
97 Wilfred Lopez
97 Bernard J Roderick
99 Henry J Bariteau
100 Charles E Cromwell
101 Alexander Ribeiro ⓪
103 James Barboza △ ⓪
105 Mrs Lillian Costa △ ⓪
— **Summer crosses**
109 Manuel Foster ⓪
112 William F Folsom △
— **Hitch crosses**
116 John B Sylvia ⓪
117 Walter Noble ⓪
121 Charles E Souza △ ⓪
— **Tripp crosses**
132 George Sweet ⓪

**BUSH & CO., Inc.** - *CLEANERS* -
ESTABLISHED 1885
Millicent C. Monti, Mgr.
Office, 12 Pleasant St. Tel. 5-7803
Plant at No. Dartmouth, Tel. 3-0692

**CHANAY AVENUE. P-9**
**(S N)**
**From 44 Bay View av to Bay**
**Precinct 4**
Even left
2 Summer residence
3 John Briden
4 Dennis Stevens
5 Leonard E Macomber
6 Joseph Marezerlonis

**CHARLES STREET. N-15**
**From E Brown to E Winsor**
**Precinct 3**
No houses

**CHARLES STREET. N-9**
**From Farmfield to Cedar**
**Precinct 1**
No houses

**CHASE ROAD. R-6**
**(S N)**
**From Bernese to byd Gilbert**
**Precinct 4**
No houses

**CHERRY STREET. L-13**
**From Pilgrim av to 29 Taber**
**Precinct 2-3**
Even left
6 Coggeshall Memorial Assn △
6 Colonial Club
6 David K Snow
— **Lafayette crosses**
10 Mary Thorndike △ ⓪
11 William H Whitfield △ ⓪
12 Jesse A Briggs △ ⓪
13 Allie W Omey △ ⓪
15 George W Snow
— **Oxford crosses**
19 Joseph T Coyna △ ⓪
22 Maurice N Hanson △
— **North begins**
26 Paul E Despres △
27 Jesse M Barbour △ ⓪
28 M Kanter △ ⓪
— **Cooke begins**
30 Joseph A Robert △ ⓪
32 Joseph S Vincent ⓪
34 Donald P Padelford
42 Warren P Read
43 Everett Norcutt ⓪
44 Steven Afthemeades △ ⓪
45 Bronislaw Siwik ⓪
46 Roland Masse △ ⓪
47 Alfred E Scotti △
— **Hedge crosses**
48 Gerson Marx △ ⓪
50 Robert K Gardner △
51 Floyd C Genthner △ ⓪
52 Clarence B Hunt △ ⓪
53 Carl F Saunders △ ⓪

**CHESTNUT LANE. M-9**
**From Cottage to 49 Allen**
**Precinct 1**
Even left
25 James F Donnelly △ ⓪

**CHESTNUT STREET. M-9**
**From 50 Doane to 53 Spring**
**Precinct 1-2**
Even left
— **Phoenix crosses**
— **Cedar crosses**
— **Maple av ends left**
— **Cedar crosses**
— **Maple av ends left**
1 George F Thompson
7 Herbert A Stetson △ ⓪
7 Arthur Bower
9 Louis Culver △ ⓪
— **Cottage crosses**
11 Arthur E Flathers △ ⓪
42 Manuel M Enos
42 Harry C Pike
— **Allen crosses**
48 Joseph M Roderick
51 Joseph E Marques △ ⓪
55 Henry E Fortin △ ⓪
56 Joseph T Theberge ⓪
63 Harry D Malcolm △ ⓪
64 Earle R Tripp ⓪
65 Mrs Clara E Costa △ ⓪
— **Church crosses**
70 William E Farraday
72 Gordon T Maxfield △ ⓪
73 John L McAuliffe △ ⓪
74 Edward L Kerin △ ⓪
74 George L Stalker △
75 Clifford A Shaw △ ⓪
76 Harold F Adsnead △
77 Charles C W Gilmartin △ ⓪
78 Chester M Downing △ ⓪
79 Howard Bates △ ⓪
80 Leslie W Baker △
— **South crosses**
86 Mrs Elsie Macomber △ ⓪
88 John D Martin △ ⓪
90 Louis Govoni ⓪
92 James P Hannon △ ⓪
— **Union crosses**
— **Centre crosses**
111 Mrs Edith H Morse △ ⓪
112 Mrs Jane Faiella
113 Earl W Hoxie △ ⓪
115 Shirley G Mitchell △ ⓪
116 Kenneth H Orr △ ⓪
120 Gertrude K Stiles △
120 Mrs O Phelia F Chester ⓪
122 Moses Kenham
122 Mrs Noemi C Hinckley
123 Anna Morton
124 Frank R Perry ⓪
124 George C Rebillo
— **Washington crosses**
131 J Leo McCarthy △ ⓪
132 Alice Duffy △ ⓪
133 Albert N Bennett △ ⓪
134 Nellie S Francis ⓪
135 Frank S Calloway △ ⓪
136 Mrs Elizabeth C Dowling △ ⓪
136 Mrs Mary A Smith
137 Donald Green △ ⓪
138 Mrs Elsie L Dillingham △ ⓪
140 Harold B Dutton △ ⓪
141 Albert E Silver ⓪
— **Rodman crosses**
144 Jules L D'Anjou ⓪
145 Roland L Morris ⓪
147 Harold V Pierce △ ⓪
149 Standish F Kelley △ ⓪
150 Thor Lovaas △ ⓪
151 Rev Wilfred D Hamilton △
155 Joseph B Goulart △ ⓪

**CHRISTIAN STREET. M-11**
**From 159 Green to 18 Adams**
**Precincts 2-4**
Even left
5 Charles W Brant △ ⓪
7 Bernard H Pires △ ⓪
9 Manuel J Ribeiro
— **Terry ends right**
10 Frank Andrews
10 Arthur Baucher
10 George Lauerdiere △ ⓪
12 Everett Fryer △ ⓪
13 William F Hayter △
14 George F Perry △ ⓪
16 Arthur Laubie △ ⓪
— **Mulberry crosses**
33 John B Anthony △ ⓪
Charles J Loan △ ⓪
— **Jefferson crosses**
38 Joseph Moniz △
38 Jessie Moniz ⓪
39 Mrs Mary L Frates
39 Benjamin E Robbins
40 Vacant
41 Michael J O'Leary △

**CHURCH STREET. L-9**
**From 1 Main to east of Pleasant**
**Precincts 1-4**
Even left
— **Fort crosses**
27 Charles L Faunce △
27 Mrs Edith I Gardiner △ ⓪
— **Green crosses**
42 Philip S Upton △ ⓪
46 Earl E Clark △ ⓪
— **Laurel crosses**
50 Cecil H Whittier △
50 Mrs Mary Ingham
53 Kenneth E Bennett △ ⓪
54 Frank A Gault △ ⓪
55 William A Durfee △ ⓪
56 Lief Jacobsen △ ⓪
57 Laurits Kruse △ ⓪
— **Chestnut crosses**
61 Joseph L Souza △ ⓪
63 Elliot R Mowat △ ⓪
63 William Bungert △ ⓪
64 William A Lindsay △ ⓪
67 Roger H Ames △ ⓪
68 Irwin C Hall △ ⓪
70 Norman Duckworth
70 Edward Shurtleff △
— **Pleasant crosses**
84 Mrs Sarah C Burke △ ⓪
**75 Atlas ends**
85 John Souza △ ⓪
86 Cleveland R Matheson ⓪
87 Clovis A Picard △ ⓪
88 Joseph Correira △ ⓪
89 Manuel J Furtado
90 John Gracie △ ⓪
91 Mrs Christine A Rothney
92 Herbert N Peck △ ⓪
93 Arthur Pires △ ⓪
93 rear Ernest E Brisson △ ⓪
94 Walter E Channing ⓪
95 James Oliver ⓪
96 Olaf Skaugon ⓪
97 Theophilo A Teixeira
98 Peter Skarstein △ ⓪
99 Henry P Johnson △
100 Knut Hansen △ ⓪
102 Joseph L Herrick △ ⓪
104 Thomas F Healy, 3rd △

**CIRCUIT STREET. N-10**
**From Hyland easterly**
**Precinct 4**
No houses

**CLARKE STREET. M-16**
**From 15 Harding rd to Acushnet line**
**Precinct 3**
6 Arthur Bissonnette ⓪
6 Leo A Perry

**CLEMENCEAU STREET. N-17**
**(Acushnet)**
**From 20 S Main to New York av**
No houses

**CLEVELAND STREET. N-20**
**(Acushnet)**
**From 184 S Main to John**
Even right
12 Antone P Jason
26 Manuel F Ferro ⓪
26 Mrs Gertrude Marcelino
29 Antonio Benoit ⓪
30 Frank Reed ⓪
31 Forrest I Ashley ⓪
45 John Panek ⓪

**CLIFF AVENUE. M-16**
**From 33 Veranda av south**
**Precinct 3**
No houses

Oil Burners
Home Insulation
Call 6-8543-4

HATHAWAY OIL CO., INC.
NEW BEDFORD, MASS.

For
Fuel Oils
Call 7-9481-2

**CLIFFORD STREET. N-13**
**(Acushnet)**
**From 145 Laura Keene av to Bradford av**
Odd right
1 Cazimiro Rocha ⓪
30 Joseph Barros ⓪
**— Lawson av crosses**

**CLUB AVENUE. N-20**
**(Acushnet)**
**From end of Bardsley to 60 Wing rd**
Even right
5 rear Earle Hammond
9 Pouil Prejsner
9 Alonzo Hammond
12 Mrs Stella Steliga ⓪
21 Vacant
47 Albert Leferriere
60 Henry McCogle
63 Charles L Martin

**COE STREET. Q-11**
**From Welcome**
**Precinct 4**
No houses

**COE STREET. M-3**
**From Phoenix to 31 Cedar**
**Precinct 1**
Even left
11 Earle Megathlin △ ⓪
13 Raymond F Covill △ ⓪
15 L Edgar Smith △ ⓪
17 Henry J Wardick △ ⓪
19 Frank M Dantsizen △ ⓪
21 Mary E Keene △ ⓪

**COGGESHALL STREET. M-15**
**From 259 Adams to Alden rd**
**Precinct 3**
Even left
4 Nelson F Nolin △ ⓪
5 Alfred Machado △ ⓪
9 Leon Witkowicz △ ⓪
9 Gilbert Sylvia △ ⓪
9 Felix Witkowicz
10 Kenneth Jacobson △ ⓪
12 Joseph Wygrzwolski
18 John Miller △ ⓪
19 Bronislaw Chodkowski ⓪
20 Peter Darmofal △ ⓪
20 John P Gilmore, Jr △
**— Houle ends**
26 Sidney Holt
26 Arthur Durocher
32 Virginio Marshall △ ⓪
36 Joseph Desrosiers ⓪
42 Joseph O Millette ⓪
41 John T Morey △ ⓪
44 Lawrence Szczepan △ ⓪
52 Joseph Gorczynski ⓪
**— Hopkins begins left**
54 Andrew Myndrala
60 Walter Polchlopek △
61 Wladyslaw Jochna △ ⓪

**CONTEMPLATION STREET. Q-8**
**From 236 N rd west**
**Precinct 4**
No houses

**COOKE STREET. L-13**
**From 32 Cherry to 222 Main**
**Precinct 3**
Even left
9 Reginald Tremblay △ ⓪
10 Allen D Besse △ ⓪
11 Milton R Pardee △ ⓪
12 Ervin R Spach △ ⓪
14 Frank Furnans △
14 Lulu M Cook △
15 Mario Patusini △ ⓪
17 Mrs Susan A Howland △ ⓪
16 Mrs Edna M Allen △ ⓪
18 Stuart F Morgan

**COOLIDGE STREET. R-11**
**From Weeden rd south**
**Precinct 4**
2 Robert Pierce ⓪

**COPELAND STREET. S-11**
**From Washington northerly**
**Precinct 4**
No houses

**CORSON STREET. N-11**
**From Washington nr Temple pl northerly**
No houses

**COTTAGE STREET. M-8**
**From 35 Fort to byd Pleasant**
**Precinct 1**
Even left
5 Haig N Terzian △
5 Edgar T Macomber
6 Paul Lakjer
6 Allen Vaughan △
8 James F Murphy, Jr △ ⓪
8 Frederick W Sylvia △
**— Green crosses**
16 Joseph H Allen △ ⓪
17 LeRoy Bradford △
18 Ezra M Pettey △
18 Charles H Drake △
19 Eliot A Hayward △
**— Laurel crosses**
22 John F Laugee △
23 Elizabeth Simpson △ ⓪
23 John Key △
24 Hugo J Frediani
24 Mrs Florence M Allmond △
**— Chestnut crosses**
**— Chestnut lane crosses**
48 Anson W Poine △ ⓪
**— Pleasant crosses**
54 Anthony W Samaska △ ⓪
56 Thomas Bradley △ ⓪
57 William Wright △ ⓪
59 Armand A Guilmette △ ⓪

**COTTAGE STREET. N-17**
**(Acushnet)**
**From Laura Keene av to Bradford av**

**COULOMBE STREET. N-20**
**(Acushnet)**
**From Bardsley to 36 Wing rd**
Even left
14 Mrs Albertine Durocher
14 Napoleon Durocher
18 Mrs Alma Kearney
15 Mrs Frances Farfalowski ⓪
21 Amelia Coulombe
28 Alphonse Durocher △ ⓪
31 Edward J Z Demers ⓪
35 Joseph Plante ⓪
40 Manuel Lopes
46 Joseph E Lepage ⓪
48 Alphonse Lafrenais ⓪
49 Lionel LaPierre
49 Mrs Alida Messier
50 Lionel Tetreault ⓪
52 Wilfred Lapalme ⓪
56 Frank Hammer
60 Gerard E Ledoux △ ⓪

**COURT STREET. U-11**
**From Shaw rd westerly**
**Precinct 4**
No houses

**COURT STREET. O-17**
**(Acushnet)**
**From Laura Keene av to Bradford av**

**COVE STREET. P-8**
**From Hathaway to Beechwood**
William White, sum res
Summer cottage

**COVE STREET. L-18**
**(Acushnet)**
**From West to Acushnet River**
No houses

**COWELL STREET. M-15**
**From E Morgan to Woodside av**
**Precinct 3**
No houses

**COWEN STREET. L-11**
**From 84 Middle to 104 Main**
**Precinct 2**
Even left
2 Manuel Correia
3 George A Roberts △ ⓪
3 John F Marciel
6 Mrs Annabelle Scott ⓪
8 Walter Query
9 Ernest J Sylvia △ ⓪
11 Herman Schwartz △

**COX STREET. L-27**
**(Acushnet)**
**From Nye's lane to Lawton**
No houses

**CRAPO STREET. O-17**
**(Acushnet)**
**From Laura Keene av to Bradford av**
No houses

**CROMPTON STREET. M-20**
**(Acushnet)**
**From 121 Main north to Allen**
**Precinct**
Even right
14 Patrick White ⓪
16 John W Heys ⓪
**— Dayton begins right**
24 Henry Hainault
26 Haldane Irwin, Jr △ ⓪
**— Hill crosses**
37 Peter Guerin ⓪
38 Michael J Riley △
44 Stephen Lichtenberger ⓪
55 George Henmann
56 John Almeida ⓪
57 Roger J Lienard △ ⓪

**CROSS STREET. N-12**
**From Bridge c Huttleston av southerly**
**Precinct 4**
8 Edward C Westgate
9 Antone H Gracia △ ⓪

**CROSS STREET. N-21**
**(Acushnet)**
**From Hiram to byd Blain**
No houses

**CROWELL STREET. N-18**
**(Acushnet)**
**From 151 Laura Keene av north to Bradford av**
No houses

**CUSHMAN PARK. L-11**
**Jct Bridge, Green, 91 Main and Spring**
**Precinct**

**CUSHMAN STREET. Q-½**
**(S N)**
**From Wilbur av to Nelson**
**Precinct 4**
No houses

**CUSHMAN STREET. N-20**
**(Acushnet)**
**From 144 S Main easterly**
5 Henry Bonneville, Jr △ ⓪
5 Ray Dufresne
8 Ovide Languedoc △ ⓪
7 Charles A Pate △ ⓪
12 Albert J Pepin ⓪

DELANO

BETTENDORF OIL BURNERS
NORGE APPLIANCES and
Plumbing and Heating
135 GRINNELL TEL. 7-9445

Cushman (continued)
— **James crosses left**
62 Antone Magahlos ⓪
63 Mrs Catherine Geaudreau ⓪
65 Mrs Suzanna Witkos ⓪
100 Germano Ventura ⓪
104 Frank Farias
116 Edward Thumundo ⓪

**CUSSON STREET. S-10**
**From Loftus to Duchaine**
**Precinct 4**
No houses

**DANIEL STREET. M-16**
**From 437 Main to 369 Alden rd.**
**Precinct 3**
Even left
11 Manuel Luardo
27 Frank Plezia
34 Mrs Anna Wolan ⓪
49 Freeland H French

**DARTMOUTH STREET. S-11**
**From Weeden rd east to Aiken**
**Precinct 4**
Even left
— **Studley crosses**
31 Ralph C Tripp △ ⓪
36 Raymond C Whitten △ ⓪
38 Walter Whittaker ⓪

**DAVIS STREET. M-16**
**From 6 Harding rd north and south**
**Precinct 3**
Even left
30 Edward Benoit
30 Richard Langlois
34 Henry Chaput

**DAY STREET. Q-9**
**(S N)**
**Precinct 4**
**From 98 Sconticut Neck rd east**
Even left
26 Charles Sandells △ ⓪
29 Summer cottage
29 William B Eddy

**DAYTON STREET. M-20**
**(Acushnet)**
**From 143 Main west to Boylston**
Even right
4 Mrs Joaquina Souza
5 Ernest Ayotte
12 Manuel G Perry ⓪

**DEANE STREET. L-15**
**From 43 Sycamore east to Spruce**
**Precinct 3**
Even left
5 Mrs Adela F Howland △ ⓪
6 Sergio Almeida △
7 Mrs Mary Kazystyniak
8 J Louis Tremblay
9 William Perry
10 Stanley Bodzioch ⓪
11 William Vera
12 William H Huggard △ ⓪
13 Charles H Foucher
14 Edward Govom
15 Stanley Dzuira
16 Edward Rose
17 Francisco Roderiques ⓪
18 Joseph Mottas △
19 Michael R Almeida △ ⓪
20 Jesse Sylvia △
21 Arthur Howard
22 John E Wilde △ ⓪
23 Frank Mendes
25 John Knowles
27 Helbert Hallett
— **Main crosses**
— **Adams crosses**

**DELANO STREET. M-11**
**From 118 Spring to 124 Washington**
**Precinct 4**
Even right
8 Anthony S Brown △ ⓪
41 Nellie Gubellini △ ⓪
56 Vacant store
59 Francisco Teixeira ⓪
60 Rocco Giganti △ ⓪
61 Mrs Mary Martin △ ⓪

**DOANE STREET. M-8**
**From 11 Fort to cove**
**Precinct 1**
7 William C Hawes, left △ ⓪
— **Green crosses**
11 Mrs Caroline Chapin, right △ ⓪
— **Laurel crosses**
**50 Chestnut begins**
**63 Short begins**
**70 Worth begins**

**DOROTHY STREET. N-18**
**From 135 Laura Keene av north to Bradford av**
Even right
4 Jacob Kulik ⓪
— **Lawson av crosses**
38 Antone Cortes ⓪

**DOUGLAS LANE. N-23**
**(Acushnet)**
**From opp Rogerson av easterly off Main**
**Precinct**
Joseph Lapierre
Benjamin A Clapp △

**DOVER STREET. L-16**
**From 77 Sycamore to 380 Main**
**Precinct 3**
Even left
2 Peter Dupuis △ ⓪
2 Charles Picanso
4 Clarence Ventura
4 John J Wooley
5 Constantine Perry
5 James T Ainsworth
6 Joseph Fletcher
6 Philip De Blois
7 Gerald Macey
7 William Bibby
8 Frank C Benoit △
8 Manuel S Canto △
10 Frank Gularte △ ⓪
10 Antone E Perry △
12 Francis Pacheco
12 Anthony J Pacheco
14 Joseph Coutu
14 Joseph M Albino △ ⓪
16 John B Costa ⓪
16 Norman C Martin △
18 Mrs Anna Przydoda △ ⓪
18 Joseph Baron
20 George E Perry △
20 John Jura
20 James Taylor
22 Manuel Joaquim
22 Jules Provencher ⓪
24 Albert Giroux
24 Gerard Prefontaine
26 Arthur Ryle
26 James Ryle
28 Raymond Richard
28 Hiko Hanczaryk

**DUCHAINE STREET. S-11**
**From North of Washington south to Maugham Way**
**Precinct 4**
No houses

**DUDLEY STREET. M-15**
**From E Morgan to Woodside av**
**Precinct 3**
No houses

**EAST ALLEN STREET. M-9**
**From 57 Pleasant to the cove**
**Precinct 4**
Even left
6 Mrs Ethel W Westgate △ ⓪
8 George E Jenney ⓪
8 Paul L Fisher △
10 Samuel W Rowe △
— **Atlas crosses**
16 Alfred Pauline △ ⓪
16 John Lewis
— **Gifford ends right**
24 Frank Foster
26 Mrs Anna A Days △ ⓪
29 Mrs Anna C Medeiros △ ⓪
32 Frank Perry ⓪
44 Summer cottage
45 John Cormier ⓪
50 Abraham G Ridings △ ⓪
51 Domingo Fernandes △
52 Francis H Fredette △
54 Summer cottage
56 Amedee Nowlan
62 Alvin P Clark △ ⓪

**EAST BROWN STREET. N-15**
**From Alden rd easterly**
**Precinct 3**
No houses

**EAST COGGESHALL STREET N-15**
**From 279 Alden rd east**
**Precinct 3**
Even left
109 Stanley Misiaszek △ ⓪
129 John F Perry △ ⓪
— **Mina crosses**
138 Joseph G Lopes △ ⓪
146 Antone Oliver ⓪
149 Mrs Carolina Rego ⓪
152 John Botelho ⓪
163 Earl H Newling △ ⓪
163 White House Stables

**EAST DEANE STREET. N-15**
**From Park east to byd Mina**
**Precinct 3**
Even left
— **Hopkins crosses**
44 Vacant
— **Newton crosses**
— **Alden rd crosses**
86 Horatio F Palmer
172 Mrs Grace M Dutra ⓪
172 John Paiva △
175 Henry Poirier
184 Vacant
186 John Roderiques ⓪
198 Frank Santos ⓪

**EAST MORGAN STREET. M-15**
**From 369 Main to 312 Alden Rd**
Even left
46 James O Miller ⓪
46 Frank Voknoutka
56 Harmas Tremblay △ ⓪
— **Dudley begins left**
62 Ulderic Hevey ⓪
— **Park ends right**
73 Ezekiel Waclawik △ ⓪
74 Wilfred Martin △ ⓪
75 Joseph Oliveira △ ⓪
77 Edward Page △ ⓪
79 Albert E Heys △ ⓪
— **Hopkins ends right**
86 Charles Lawton
89 Charles J Lawton ⓪
91 John J Gerome
93 Adelard Robidoux ⓪
93 Mrs Isabel Hallowell
103 Morris Stevens ⓪
— **Newton ends right**
115 Virginio Martin ⓪

# HEMINGWAY BROS. INTERSTATE TRUCKING CO.

General Office and Terminal 438 Dartmouth St. Phone 5-7841, 5-7842 and 5-7843, see p 132

**Daily Motor Trucking Throughout New England, New York and New Jersey**


**EAST MORTON STREET. N-15**
**From Alden Rd east**
**Precinct 3**
132 Stanley Maslinka ⓪
132 George Mello

**EAST WINSOR STREET. M-15**
**From 374 Main to east of Alden Rd**
**Precinct 3**
Even left
36 Albert W Fonteneau △ ⓪
— **Spruce crosses**
— **Park crosses**
75 Manuel Medeiros ⓪
79 Julio Alua ⓪
— **Newton crosses**
111 Frank Nowakoski △ ⓪
— **Alden rd crosses**
135 Peter Chmiel △ ⓪
141 John Gabell

**EDGAR STREET. N-22**
**(Acushnet)**
**From Main westerly**

**EDGEWATER STREET. R-8**
**(S N)**
**From Sconticut Neck rd east to Nantucket river**
**Precinct 4**
1 Summer cottage
2 Summer cottage
3 Summer cottage

**EDMOND STREET. L-20**
**(Acushnet)**
**From Rock to Slocum**
No houses

**EDWARD STREET. N-22**
**(Acushnet)**
**From Main easterly**
No houses

**EGYPT LANE. N-10**
**From 141 Washington to the cove**
**Precinct 4**
Even right, odd left
17 Harold J Bosworth
24 William A Pease △ ⓪
— **RR crosses**
51 Arthur Milligan △ ⓪
54 John Silva △ ⓪
69 Joseph A Chausse ⓪
— **Preston begins**

**ELDRIDGE LANE. L-10**
**From 38 Water to Acushnet river**
**Precinct 1**
Vacant

**ELIZABETH STREET. N-10**
**From 195 Washington southerly**
**Precinct 4**
Odd left, even right
6 John P Roderiques
9 Manuel S Domingas
20 Joseph L Faria △ ⓪
20 Charles L Faria
31 Arthur Boucher △ ⓪
32 John T Monteiro
33 George H Ellis
39 Joseph Faria, Jr
44 Manuel Alves ⓪

**ELLIS AVENUE. M-8**
**From Harbor View southerly**
**Precinct 1**
7 Eva Eastwood
8 Summer cottage
10 Manuel Amaral △ ⓪

**ELLIS PLACE. M-8**
**From Harbor View southerly**
**Precinct 1**
No houses

**ELM AVENUE. M-12**
**From Acushnet river to Adams 102**
**Precinct 2**
Even left
2 Joseph V Travers △ ⓪
3 Joseph N Gulub △ ⓪
4 Earle F Sears △
5 Vacant
6 Richard H Dunwoodie △ ⓪
7 Daniel V Camerson △ ⓪
8 Ward Shurtleff △ ⓪
— **Main crosses**
13 Albert Andersen △
13 Frank Callahan
14 James C Gulecas △ ⓪
15 Loring T Poole △ ⓪
16 Robert F Wade ⓪
17 Max L Erlbeck △ ⓪
18 Ernest R Murley △ ⓪
— **N William crosses**
21 Herbert Diggle △ ⓪
22 Arthur F Packard
23 Dennis J Hogan △ ⓪
24 William A Coe △ ⓪
25 Addie S O'Brien △ ⓪
26 Tharant Drivdahl △ ⓪
27 Frederico A Costa △ ⓪
— **N Walnut crosses**
29 William L Young
29 Anthony Andrews △
30 Charles W Knowlton △ ⓪
30 William L F Pelton △
31 Mrs Louisa Kemnitzer △ ⓪
32 Carl A Sorensen △ ⓪
33 James Mack △ ⓪
34 Charles H Hughes △ ⓪
35 Walter H Clayton ⓪
36 Edw Johnsen △ ⓪
37 Hans Davidsen ⓪
38 John W Schofield △ ⓪
39 Rudolph Matland △ ⓪
40 Mrs Elizabeth E Kershaw △ ⓪
— **Green crosses**
46 John Haalind △ ⓪
48 John Broadland △ ⓪
49 Wm B Hathaway
51 Francis S Bradbury △ ⓪
52 Z Frank Sabatowski △
53 Arthur J McGowan △ ⓪
55 Arthur E Taber
56 Frederick E Arnold △ ⓪
— **Francis crosses**
59 Charles S Hammond △ ⓪
60 Lynn Ellis △ ⓪
61 Grover C Mitchell △ ⓪
63 Philip E Jones △
64 Rufus M Rezendes △ ⓪
65 Francis Lavache △ ⓪
67 Harry Pemberton △
68 Jack Simonsen △ ⓪
70 Manuel V Avilla △ ⓪
72 Raymond Senna △ ⓪

**ELM STREET. U-11**
**From Hermano westerly**
**Precinct 4**
No houses

**ELMWOOD AVENUE. P-11**
**From 32 Narragansett Blvd east and west**
**Precinct 4**
Odd left, even right
21 Manuel Santos
22 Mrs Agnes Wosolowski

**EMERSON AVENUE. Q-7**
**From S N rd west**
**Precinct 4**
No houses

**EMMA STREET. P-10**
**From Arsene to Oglare**
**Precinct 4**
No houses

**ENOS STREET. N-18**
**(Acushnet)**
**From 125 Laura Keene av north to Bradford av**
Even right
2 Joseph B Santos
— **Lawson av crosses**
26 Caesar Baron ⓪

**FARWELL STREET. L-20**
**(Acushnet)**
**From Rock to Slocum**
Even right
No houses
8 Joseph A Fernandes

**FARMFIELD STREET. M8**
**From 67 Fort to the cove**
**Precinct 1-4**
Even left
6 Charles E Durrigan
6 Robert Dexter
8 William H Hatch △ ⓪
— **Green crosses**
23 James A Goggin, Jr
24 Ralph W Potter △ ⓪
26 Oscar W Nyman △ ⓪
— **Laurel crosses**
34 Peter Mickelson △ ⓪
— **Chestnut crosses**
48 Vacant
— **Pleasant crosses**
57 Lucien H Cyr △ ⓪
61 Harry A Morse △ ⓪
**60 Atlas begins**
65 Enos E Days, Jr △ ⓪
68 Romeo Rusinoski △
**76 Gifford begins**
**75 Washburn av begins**
80 Lester D Crocker △ ⓪
**89 Cedar ends**
91 Mrs Elizabeth Dexter △ ⓪
92 Summer cottage
**84 Vincent Lane begins**
105 William H Henshaw ⓪
94 John Bancroft ⓪
96 Joseph Guimond ⓪
97 Eli Slater △ ⓪
100 Herbert T Delano △ ⓪
**102 Baker av begins**
113 Mae Delano △ ⓪
117 Fenton Riding △ ⓪
110 Richard D Baldwin △ ⓪
**110 Turner av begins**
121 Vacant
121 Summer cottage △ ⓪
122 John W Pimblett ⓪
**126 Stetson av begins**
**129 Harbor View av begins**

**FERRY STREET. L-10**
**From 1 Water to 16 Main**
**Precinct 1**
Even left
Hathaway Machinery Co △
— **Water begins**
NYNH&HRR office
Fairhaven Sewer Dept Sta No 2
— **Middle begins**
8 Vacant
10 Vacant
— **Main crosses**

**FLETCHER STREET. N-19**
**(Acushnet)**
**From Nelson to byd Pembroke av**
No houses

**FLORENCE STREET. T-12**
**From 688 Washington northerly**
**Precinct 4**
Even left
9 John L Roberts △ ⓪
15 Armand Bonnyer △
17 LeRoy S Bowman △ ⓪
20 Allan A Duchesneau

# STANLEY OIL CO.

FUEL OIL - GASOLINE - GREASES

480 MT. PLEASANT ST. DIAL 2-4164—2-4479


**FORT STREET. L-8**
**From 1 Beacon to Morse near Walnut**
**Precinct 1**

Even left
R Fort Phoenix Pavilion
L Fort Phoenix
3 Arthur L O'Leary, Jr △ ⓪
5 John S Fallow △ ⓪
6 William J Morrissey △ ⓪
7 Rufus W Foster △ ⓪
8 Philip E Young △ ⓪
9 George B Ames △ ⓪
11 Arthur L Buffinton △ ⓪
**11 Doane begins**
12 Morris R Brownell △ ⓪
14 Robert S Stringer △ ⓪
**15 Phoenix begins**
16 Harry L Pope △ ⓪
18 Mrs Bessie Hook △ ⓪
19 Charles G Miller △ ⓪
20 Isaac N Babbitt △ ⓪
21 Edwin A Norris △ ⓪
23 William W Bailey △ ⓪
24 Joseph F Francis △ ⓪
**25 Cedar begins**
25 Edward L Soares △ ⓪
26 Vacant
27 Clarence W Eaton △ ⓪
28 William Tallman △ ⓪
31 Harold E Kerwin △ ⓪
32 Mrs Ruth H Hathaway △ ⓪
33 Mrs Hattie S Tobey △ ⓪
35 Antone E Avilla △ ⓪
**35 Cottage begins**
37 George E Sylvia △ ⓪
38 Mrs Anna C Fernandes △ ⓪
38 John E Vetorino △
39 George E Sylvia, Jr △
39 Raymond R Sylvia △
40 Peirce & Kilburn, boat storage
41 Elmer Radcliffe △
44 Norman's Market
43 Frank O Eldridge △ ⓪
47 Jesse Sylvia, Jr △
50 Peirce & Kilburn Corp △
57 Mrs Mary M Westgage △ ⓪
58 Mrs Elizabeth E Rounsevell △ ⓪
59 Lester C Winterbottom △ ⓪
60 Everett M Morse △ ⓪
62 Louis M Boubware
62 Everett H T Davis △
62 Mrs Rose Martin
63 Walter M Fox △ ⓪
63 William B Hallet
64 Upton's Red & White Market
66 Charles H Johnson
66½ Charles C Johnson
66½ Leo J Powers, sum res △
**67 Farmfield begins**
69 Abner E Mantius △ ⓪
69 Mrs Blair Fitts △
70 Mrs Hannah D Bryant
70 Thomas A Clark △ ⓪
71 Mary D Tappan ⓪
71 Frank Adshead △
72 George B Luther △ ⓪
74 Octave Blake, sum res
75 Mrs Clementine Mayer
80 Mrs Mary R Burdick, sum res ⓪
82 Flavel M Gifford
82½ Robert S McGee
84 Mrs Christina MacLean
84 Mrs Christina MacLean, nursing home
85 Raymond C Harding △
85 Vacant
86 Helen L Newton △ ⓪
88 Halbert S Hougham
89 Colby H Benson △ ⓪
**— Church crosses**
94 Harry A Greene △ ⓪
93 Alton W Allen
97 William D Champlin △ ⓪
97 Marie R Wentzell
100 Willis L Learned △ ⓪
101 Mrs Lillian Knowles △
101 Stanley R Tripp △ ⓪
103 Ralph B Cummings △ ⓪
103 Ralph B Cummings, taxis
**— South crosses**
105 Frank O Dillingham △
107 Edward W Sanders △ ⓪

**FOSTER STREET. Q-6**
**(S N)**
**From Sconticut Neck rd west to Pleasant View**
**Precinct 4**
Summer cottage

**FRANCIS STREET. M-12**
**From 71 Bridge north to byd Pilgrim**
**Precinct 2**

Even left
9 John A MacMahon △ ⓪
10 Norris J Drew △ ⓪
**— Huttleston av crosses**
21 James O Green △ ⓪
23 Gilbert E Long △ ⓪
24 Milton L Bold
26 Walter J Carter
**— Bellevue begins**
**— Larch av crosses**
**— Linden av crosses**
62 John C Cook △ ⓪
**— Elm av crosses**
**— Massasoit av crosses**
81 Alvin L Tunstall △ ⓪
82 Arthur M Frate ⓪
84 Louis Pacheco, Jr △
**— Pilgrim av right**
86 Paul R Swift △ ⓪
88 Edgar Riendau △
90 George Ferreira △ ⓪

**FRANCIS STREET. L-17**
**(Acushnet)**
**From Acushnet river to 29 S Main**

Even right
34 Joseph Coelho
**— Myrtle crosses**
**— Mulberry crosses**
113 James E Blake △

**FRANKLIN STREET. Q-6**
**(S N)**
**From Torrington rd to Reservation**
**Precinct 4**
No houses

**FREDERICK AV. Q-7**
**From S N rd west**
**Precinct 4**
No houses

**FRENCH STREET. N-10**
**From Hyland easterly**
**Precinct 4**
No houses

**FRUIT STREET. U-11**
**Hermano westerly**
**Precinct 4**
No houses

**GARFIELD STREET. N-20**
**(Acushnet)**
**From 162 S Main to James**

Even right
7 Edmund Francis
10 Fred R Morse △ ⓪
27 Mrs Gloria Borgeo △ ⓪
27 John Sylvia
34 Joseph Monteiro ⓪
34 Jose Monteiro
35 Philimino Rezendes
35 Manuel Samanica
36 Alex Golasz ⓪
40 Alexander Golas
40 Vacant
**— John begins left**
52 Clement St Amand

**GARRISON STREET. L-14**
**From 34 Kendrick av to 54 Howland rd**
**Precinct 3**

Even left
4 William H Richards ⓪
6 Dudley S Richards △
6 James E Gallagher
6 Leo Patnaude
8 Thomas Walmsley
12 Joseph Loranger
12 James Wright
12 James Kidd
14 Benedict J Harrison △
14 John Freitas
16 Allen B Tulley
17 William Doucette △ ⓪
18 Lawrence Livesey
19 Alan B Cooper
20 Wilfred Choquette △ ⓪
21 James H Whalley △ ⓪
22 William J Boyle △ ⓪
23 Albert J Derosier △ ⓪
24 Benson Morris
25 Robert R Norris
26 Stanley J Baron ⓪
27 George E Gray
28 Antone D Mello
29 Antone F Cardoza
30 Mrs Jacintha Joaquin
31 Mrs Almira Lemery

**GELETTE ROAD. S-11**
**From 623 Washington to Shaw rd**
**Precinct 4**

Even right
41 Antone R Everett, Jr ⓪
49 Peter J Welch △ ⓪
59 Augustine Perry △ ⓪
61 Romeo Beaudry ⓪
65 Joseph D Barnicle △ ⓪
69 Paul A Lopes △
71 Lucien C Damm
73 Joseph Carvalho △ ⓪
77 Edward G Rose △ ⓪
83 Russell G Chase △ ⓪
85 Albert F Emin ⓪
85 Vacant
**— RR crosses**
129 Joaquin Faria ⓪
143 Victor Carvalho ⓪

**GENESKY STREET. N-17**
**(Acushnet)**
**From Laura Keene av to Bradford av**
No houses

**GENTILHOMME STREET. N-17**
**From 30 N Main to Providence**
**(Acushnet)**
No houses

**GEORGE STREET. M-15**
**From E Morgan to Woodside av**
**Precinct 3**
No houses

**GIFFORD STREET. M-9**
**From 76 Farmfield east to E Allen**
**Precinct 4**

Even right
5 Mrs Lucy J Clark ⓪
6 Vacant
8 George L Packard

**M. J. LEAHY CO.** 572-576 Pleasant St. New Bedford, Mass.
"CAMPUS TOGS" Clothes for Young Men Tel 2-4051

**GILBERT STREET. R-6**
(S N)
**From Pleasant View to Grand View Heights**
**Precinct 4**
Summer cottage
Summer cottage
5 Elwyn G Campbell, sum res
6 Thomas F McFadden
10 Alton DeMoranville △ ⓪
12 Louis H Rogers △ ⓪
14 Summer residence
18 Louis A Silva
— **Sconticut Neck rd crosses**
21 Mrs Mabel E Babbitt
31 Cleveland G Burns
34 Joshua Murphy, Jr

**GILL STREET. N-20**
(Acushnet)
**From 44 Wing rd south**
36 Mrs Mary Souza ⓪

**GIRARD STREET. N-22**
(Acushnet)
**From Main easterly**
No houses

**GOLF STREET. Q-8**
(S N)
**From 178 Sconticut Neck rd west**
**Precinct 4**
Even left
6 Honore Bariteau ⓪
— **Sconticut Neck rd crosses**
21 Frank Lea ⓪
22 Antone R Everett ⓪

**GRANDVIEW AVENUE. R-6**
(S N)
**Fron Sconticut Neck rd to Nasketucket River**
**Precinct 4**
Even left
3 Frank W Swain △ ⓪
6 Harold W Curtis ⓪
7 James R Turner
8 Vacant
9 Vacant
12 Joseph Quirk, Jr
13 Francisco Miranda △ ⓪
18 Joseph Quirk △ ⓪
19 Amanda Lacerte, variety
19 Hormidas Lacerte ⓪
20 Vacant
28 Antone Silva ⓪
31 Manuel E Rodeiques ⓪
35 Joseph Breault
41 Girard Dumoulin △ ⓪
42 Summer cottage
43 Mrs Sophie Medeiros △ ⓪
48 Summer residence
50 Summer residence
52 John Medeiros △ ⓪
53 Summer cottage
54 Summer residence
54 Summer residence

**GRANT STREET. N-20**
(Acushnet)
**From 200 S Main to John**
Even right
4 Aurele C Boissonneau △
5 Mrs Lillian Prevost ⓪
6 Ernest Boisclair ⓪
6 Zepherine Beauchaine
12 Valmore Gonneville ⓪
16 Wilfred Gonneville

**GRAPE STREET. Q-8**
(S N)
**From 201 Sconticut Neck rd west**
**Precinct 4**
11 John Oliveira △ ⓪
Summer residence, left

**GREEN STREET. L-8**
**From south of Doane to Massasoit av**
**Precincts 1-2**
Even left
— **Doane crosses**
1A William C Grimshaw △
1 Otto Wallner △ ⓪
3 Elmer Jacobsen △ ⓪
— **Phoenix crosses**
6 Edward C Vogt △ ⓪
7 Frederick J Hayward △ ⓪
8 Ernest W Pierce △ ⓪
9 Mrs Elizabeth McQuillan △ ⓪
— **Cedar crosses**
10 Charles H Stolte △ ⓪
14 Daniel D Vossablik △
15 Paul C Sicard
**15 Maple av begins**
16 Carroll A Herrick
17 Charles E Shurtleff △ ⓪
— **Cottage crosses**
21 Mrs Mildred Mosgrove ⓪
22 Clarence B Terry △ ⓪
24 Arthur P Raiche
25 Audell W Monk, Jr △
25 Mrs Hannah G Hammond
26 William C Tanner △
26 Kenneth R Vining △
27 Abram F Simmons
28 Mrs Mary Sullivan ⓪
30 Alfred Costa
31 Mrs Madeline E Booth △
31 Mrs Sabina Negus △
32 Mrs Estelle Reynolds △ ⓪
33 James F Griffiths
33 William T Quirk
34 Arthur Potter △ ⓪
35 Manuel R Augusta △
35 Charles M Brown △
36 Azel R Chandler
38 William Hagen ⓪
40 Arthur R Knox △ ⓪
41 Mrs Mary D Perry
43 Antone D Lewis △
43 John L Reed
44 Mrs Jane Stafford △ ⓪
45 Eugene W Callahan
45 Mrs Nellie Finley
47 William B Karl
47 Joseph E Newett
47 Mrs Mary Young
48 Nelson LeB Shurtleff ⓪
49 William B C Smalley ⓪
49 Lester Pierce △
— **Allen crosses**
50 Harold L Hoxie
51 James B Buckley ⓪
52 James B Muldoon ⓪
53 R William Sterling △
54 Leif M K Mikalson △
56 Edmund I Howard △ ⓪
56A L Rodgers
58 Preston W Gifford △ ⓪
63 Emile J Remillard △
64 Joseph R Langlois △
65 Charles P Burtado
65 John C Russell
66 Mrs Mary E Sauer ⓪
67 Mrs Matilda Caouette △
69 Mrs Juliette Bauldry △
70 Earle C Jertson △
— **Church crosses**
71 Warren C Thompson △ ⓪
71 Helen A Wheaton
73 Philip Gidley
74 Thomas A Tripp △ ⓪
77 Mrs Mary L Peters △ ⓪
79 Sydney Harrison △
83 Mrs Helen Shurtleff △
84 Akin-Denison Co
84 Mrs Abbie H Nye
— **South crosses**
— **RR crossing**
87 Nella K Tallman △ ⓪
87 Hope L Colley
88 Avis M Pillsbury △
89 Frederick A Keith, Jr
91 Anna B Trowbridge △
92 Adelbert F Hawes △
93 Mrs Hannah M Crocker ⓪
— **Union crosses**
101 Mrs Eleanor R Cheney △ ⓪
Unitarian Memorial Church
103 David L Kelley ⓪
105 Yoo Doo Chin △
— **Centre crosses**
109 Fisher Zeitz △ ⓪
110 Clifton A Hacker △ ⓪
114 Marshall M Sawyer △ ⓪
115 Percy H Young △ ⓪
115 Richard A Beckwith
121 Clarence A Pierce △ ⓪
122 Arthur A Bourassa △ ⓪
123 Charles J Lewin △ ⓪
— **Washington crosses**
127 Helen M Westgate △
129 Albert F Ehnes △
129 Agnes H Black △
130 Emma T Delano △ ⓪
130 James T Poulton
131 Frederick W Phillips ⓪
132 Alexander D Bruce △
133 Manuel Pacheco ⓪
135 Vacant
136 Willard L Hoxie
136 Norris P Howland ⓪
137 Edward J Fisher △ ⓪
137 G Prescott Sherman △
138 Mrs Genevieve L French ⓪
138 Mrs Francisca Rogers
139 Magnus Thompson ⓪
140 Mrs Mabel N Dudgeon △
140 John C Bresnahan △
141 Charles A Harris
**141 Rodman begins**
144 Joseph Z Walker △
— **Spring crosses**
148 Mrs Eva R Carleton ⓪
149 Mrs Ada E Webb △ ⓪
150 Thomas Tonnessen ⓪
151 Antone R Perry ⓪
153 John F Francis ⓪
159 James Eccleston ⓪
**159 Christian begins**
— **Cushman Park left**
163 William A Dumas ⓪
171 William J Fredette △ ⓪
173 Arthur G Ferreira △
175 Edward L Kerin
177 Edward Kearley
179 Alonzo C Thompson △ ⓪
181 Mrs Philomena N Damas ⓪
187 George H Brodeur ⓪
188 Nils Riwdal △
189 Earl T Wilbur
— **Bridge crosses**
192 W Milton Cargill
194 Melvin C Smith
196 Edmund Rigby ⓪
198 Antonio S Monteiro ⓪
— **Huttleston av crosses**
215 Mrs Sarah A Fanton △
217 Frederick W Terwilegar △ ⓪
221 Markos Alexion △ ⓪
225 Frank O Duffy △ ⓪
**226 Larch av ends**
228 Herbert L Candage △ ⓪
229 Andrew J Flatten △ ⓪
230 Nelson C Cleveland △
231 Otis H Tuttle △ ⓪
232 William H Wingate △ ⓪
234 Mrs Hannah C Martin △
235 Filbert A Silveira, Jr △ ⓪
235 Filbert A Silveira, Jr, phys
— **Linden av crosses**
241 Harold C Lincoln △ ⓪
243 Vacant
245 Mrs Theresa E Underwood ⓪
246 Herbert G Leach △ ⓪
248 Walter A Silveira
249 Filbert A Silveira △ ⓪
— **Elm av crosses**
251 Raymond Johnson ⓪
251 Raymond G Bastien
253 Mrs Doris Jenkins △ ⓪

FULLER'S Paints, Glass, Etc.
92 Pleasant St. Tel. 2-9818

Green (continued)
354 John W Plato △ ⓑ
355 Archibald J Campbell ⓑ
356 Howard Lovesley △ ⓑ
357 Ernest Reece ⓑ
358 James E Holden ⓑ

GRINNELL STREET. T-11
From 455 Washington south to Mangham Way
Precinct 4
Odd left
15 Wilfred A Cote ⓑ
35 James F Mangham △ ⓑ

GRINNELL STREET. N-17
(Acushnet)
From Laura Keene av to Bradford av
No houses

GROVE STREET. Q-8
(S N)
From Gulf north west to Highland av
Precinct 4
Even left
5 Vacant
7 Albert Jochim, rear rear △ ⓑ
9 Frank DeMoniewille
16 Manuel Goulart △
18 Summer residence
17 Grace E Lefley △
20 August W Sundlof
— Manhattan av crosses
36 Sylvester Richards
37 Charles A Young △ ⓑ
38 Summer cottage
40 Lewis W Tinkham
41 Summer cottage
44 Philbert Rathard
47 Summer residence
47 Summer residence
50 Frank A Fraites △
60 Andrew Gardner

GROVE STREET. R-6
(S N)
From Sea View av to Grandview av
Precinct 4
No houses

GROVE STREET. U-11
From Hermann westerly
Precinct 4
No houses

GUILLOTTE STREET. M-20
(Acushnet)
From 26 Nye to Saucier
Even right
6 Louis Langevin ⓑ
— Saucier crosses

HAMLIN STREET. N-19
(Acushnet)
From Nelson to top Pembroke av
No houses

HAMMOND STREET. U-11
From Shaw rd easterly
Precinct 4
No houses

HARBECK STREET. N-21
(Acushnet)
From 219 Main easterly
Precinct
Even right
10 Joseph Jewiski
17 Orlay Mailhot △ ⓑ
18 Leo E Gravon △ ⓑ

HARBOR VIEW AVENUE. N-8
From 129 Farmfield west
Precinct 5
Even and odd mixed
14 Alfred J Chasse △ ⓑ

HARDING ROAD. M-16
From 143 Sycamore to 448 Main
Precinct 3
Even left
3 Antone Hanagues ⓑ
6 Mrs Frances Marcura △
— Davis crosses
18 Manuel Barroos ⓑ
— Clarke crosses
17 Mrs Emily Correira ⓑ
22 Manuel Andrade △ ⓑ
37 Antone Ribeiro ⓑ
— Milton crosses
35 Anthony Souza
36 Harry Dailey

HARDING STREET. M-16
From 447 Main east
Precinct 3
Odd left
45 Manuel C Mello
65 Theodore Wolac

HARTLEY STREET. L-27
(Acushnet)
From Lawton southerly
No houses

HARVARD STREET. Q-8
(S N)
From Grove to Highland av
Precinct 4
Even right
1 Summer Cottage
2 Lucien Gadboys △ ⓑ
3 Mrs Violet Hebert △ ⓑ
4 Eugene W Dunaway
5 Walter B Reed
7 Mrs Eunice E Randall △ ⓑ
8 Stephen Hrotfler △ ⓑ
9 Joshua L Macomber
10 Antone Santos △ ⓑ
11 John Viera
12 Ernest Langevin
13 George W Hamer △
14 Raymond A Davenport △
16 Geo. York △
18 William C Arendell △
20 Mrs Lena Martin △ ⓑ
— Manhattan av crosses
30 Charles Hoard ⓑ
32 Vacant
34 Mrs Maria Brun △ ⓑ
40 Stanley Washburn △ ⓑ

HASTE STREET. M-17
From 463 Main east to Alden rd
Precinct 3
No houses

HATHAWAY STREET. Q-8
(P B)
From Pope Beach to east of 150 Sconticut Neck rd
Precinct 4
Even right
3 Summer cottage, left
10 Summer cottage, left
— Cove ends right
17 Summer cottage
— Bay View av begins left
20 Summer cottage, left
24 Antone Gallant ⓑ
— Beechwood begins right
28 George B Sturtevant △ ⓑ
34 Vacant
39 Mrs Blanche Gagnon △
— Bay begins left
30 Summer cottage
37 Manuel Corbett
44 Arthur Cousineau ⓑ
50 Claude Paquette ⓑ
— Point begins right
42 Roger Bissonette △
46 Albert Elliott ⓑ
47 Thomas DeSoto ⓑ
47 John J Sheehan
— Sconticut Neck rd crosses
60 Mrs Theresa Pauline △ ⓑ
61 James Hargraves ⓑ
62 Adam Rudzius ⓑ
65 Byron Hargraves ⓑ
70 Mark Wagstaff △

HATHAWAY ROAD. O-21
(Acushnet)
From Nayer
Even, right
4 Everett L Hardy △
7 Jerry J Riendeau △ ⓑ
17 Wing lane begins
17 Napoleon Cardin ⓑ
19 Charles E Gendron
36 Louis F Lagasse
Off Ernest D Bouvoyet
183 Jules Blaise △ ⓑ
187 Mrs Lucy Blaise ⓑ
200 Joseph A Guilmette
203 Thomas O Hathaway ⓑ
283 Steven Cherna
286 Mrs Mary Sherman ⓑ

HAWTHORNE STREET. M-16
From 421 Main to 360 Alden rd
Precinct 3
Even left
2 Modern Garage △
3 Vacant
4 Manuel Resendes
5 Stephen Chase
8 John Hanczyk ⓑ
10 Arthur W Gould △ ⓑ
12 Arthur Caldwell △ ⓑ
14 John Clara
15 Antone L Correira △ ⓑ
16 Mrs Mary Rose
19 Leo A Desroches
22 Manuel Medeiros
29 Vacant
29 Abel Vincentino
24 Manuel Souza
25 Joseph Vincent
26 Louis Stone
27 Joseph Correira
27 Manuel Costa
28 Charles Santos
28 Antone Santos △ ⓑ
32 Walter Viera △ ⓑ
35 Joaquim Santos △ ⓑ
36 Roland Hamer △ ⓑ
37 Alfred W Demanche △ ⓑ
38 John Peters △ ⓑ
45 Percival C Gerant
46 Julien Richard
56 Emile Guilbeault △ ⓑ

HAYES STREET. N-20
(Acushnet)
From 174 S Main to John
Even and odd mixed
2 Rio Cabana, restaurant, right
19 Bronislaw Pielecick
19 Walter J Pikunik
31 Lawrence Travers, left ⓑ
37 John Sylvia ⓑ
46 Arthur Plante, right △ ⓑ

HEDGE STREET. L-13
From Acushnet river to east of Main
Precinct 3
Even, left
1 James H Robinson △
2 Arthur Freedman
3 Ernest Gosi △
3 Sheldon S Kent △ ⓑ
4 Lester W Snow ⓑ
5 William Thompson △
6 Angus W McLeod △ ⓑ

**A. D. McMULLEN, Inc.**
304 Kempton St.
Movers and Packers
Storage—Crating
Tel. 3-0904

**Hedge continued**
7 John Iddon △ ⓪
8 Robert H Edwards
9 Henry E Valley △ ⓪
10 Edward J Gonsalves △ ⓪
11 Milton Thompson, Jr △
12 Edmund J Leclair △
13 William Reis
14 Sigurd K Matland △ ⓪
15 Vacant
16 Raymond Irving △
17 Herbert H Caston △ ⓪
18 John Bourgault △ ⓪
19 William Richards △ ⓪
20 Lawrence Shute △
21 Paul Cardoza △ ⓪
22 Roger M Marx △ ⓪
— **Cherry crosses**
28 Andrew Bauer
29 Fred P Rhodds △ ⓪
31 Harry Cook △
32 Anna M Healey
33 Mrs Edith Pollitt △ ⓪
34 Hubert Hemingway △
35 Jack Chapman △ ⓪
36 John A McGregor △ ⓪
37 Einar Anderson △ ⓪
38 Nathan T Johnson △ ⓪
39 Wm C Brennan △ ⓪
40 Reidar K Christiansen
41 John Hennessey
42 Raymond Messier △ ⓪
43 Waldo E Hayden △ ⓪
44 Wilbur Jurgensen △ ⓪
46 Hjalmer A Ray △
— **Main crosses**
55 Lester Teixeira △ ⓪
57 Thomas Gill △ ⓪
58 Everett R Sylvia △ ⓪
59 Edward McGowen △ ⓪
60 James M Cutting
61 Charles W Connor ⓪
63 Frederick W Reynolds △ ⓪
64 Mrs Harriet Rothwell △ ⓪
65 Royal C Parkinson △ ⓪
68 Chester F Chandler △ ⓪

**HERMANO STREET. U-11**
**From Washington near line southerly to RR**
**Precinct 4**
No houses

**HERSOM STREET. M-19**
**(Acushnet)**
**From S Main easterly**
No houses

**HICKORY STREET. M-12**
**From 81 Adams easterly**
**Precinct 2**
1 Anthony Caton ⓪
7 John J Sylvia

**HICKS STREET. M-13**
**From 125 Adams east**
**Precinct 2**
24 Joseph E Marra △ ⓪
40 Patrick Purcey

**HIGHLAND AVENUE. P-9**
**(P B)**
**From Manhattan av to Acushnet river**
**Precinct 4**
Even right
4 Mrs Lillian L Provost △ ⓪
10 Joseph Pauline △ ⓪
— **Yale ends left**
20 Summer cottage
22 Summer cottage
26 Frank Oliver △ ⓪
27 John Wendell ⓪
31 Mary Naughton
32 Alphonse Levesque △ ⓪
— **Harvard ends left**
35 Mrs Hattie Clifford
35 George W R Clifford △ ⓪
— **Grove ends left**
38 Summer cottage
40 Summer cottage
44 John W Hughes ⓪
45 Mrs Mary D Wood
48 Summer cottage
50 Summer cottage
58 Mary Levesque
— **Bay ends left**
— **Bay View av ends left**
— **Acushnet River**

**HIGHLAND STREET. M-15**
**From E Morgan to Woodside av**
**Precinct 3**
No houses

**HILL STREET. M-21**
**(Acushnet)**
**From 155 Main west to Boylston**
**Precinct**
7 Herbert Fawcett ⓪
14 Manuel Perry △ ⓪
24 Robert H Varley

**HINDLE STREET. L-28**
**(Acushnet)**
**From Acushnet av to Lambert**
Even left
— **Randall crosses**
19 Albert E Gagnon

**HIRAM STREET. M-21**
**(Acushnet)**
**From 59 Boylston westerly**
**Precinct**
Odd left
5 Frank Glosl ⓪
15 Jacob Whitworth ⓪
25 Marc P Giroux ⓪

**HITCH STREET. M-10**
**From 113 Washington to NY NH&H**
**Precinct 4**
Even right
7 Manuel S Silva △ ⓪
8 Alfred S Silva
14 Bradley F Drake
15 Antone M Rocha, Jr △ ⓪
16 Mrs Corrine E Lequin ⓪
18 Mrs Mary A Souza △ ⓪
19 Manuel Cabral △ ⓪
20 Mrs Mary Almeida △ ⓪
John Almeida
22 Francis J Ledwell △ ⓪
— **Center crosses**
29 Arthur A Kennedy ⓪
30 Manuel J Almeida
30 Daniel Leite △
31 Mrs Mary L McCorkill ⓪
32 Vacant

**HOLCOMBE STREET. N-11**
**From 126 Bridge north to 44 Maple**
**Precinct**
7 Charles F James △ ⓪
9 Manuel M Gomes △ ⓪
11 Manuel F Lewis ⓪
11 Mrs Emily Britto
— **Huttleston av crosses**
— **Bellevue av crosses**

**HOPE STREET. N-20**
**(Acushnet)**
**From Farwell to byd S Main**
Even right
2 Alex Sylvia, Jr ⓪
7 Arthur Pirsley △ ⓪
9 Angelo Mello △ ⓪
10 Frank Marcelino ⓪
11 Mrs Ora Duval
11 Joseph Tuffest ⓪
12 Ralph V Sered
13 Manuel Austin
13 Donat T Cormier
14 Mrs Frances Medeiros
13 **Edmond crosses**
15 Frank Vera ⓪
16 Albert Raynor
17 Wilfred Langlois ⓪
18 Vacant
19 Mrs Mildred M Rothwell ⓪
20 Joseph Richard ⓪
20 Eugene Lavoie △ ⓪
20 George Dupuis △
21 Adhemar Picard
23 Jeremiah F Murphy △ ⓪
24 Manuel Barboza △ ⓪
25 Mrs Katherine Tenczar △ ⓪
26 John Howland ⓪
27 Leroy A Dunham △
— **Nye av crosses**
33 Wilbrod Jacques ⓪
35 Alec Duval
36 Charles Palko ⓪
36 Walter Macigewski
39 Ambrose LaBonte ⓪
40 Arthur F Correia △ ⓪
— **Orchard begins**
44 Albert Collins ⓪
46 Frank Downing △ ⓪
49 Joseph N Arquin ⓪
52 Sidney McMullen ⓪
53 Mrs Elvia G Fernandes △ ⓪
— **S Main crosses**
67 Arthur P Mello △ ⓪
72 Omer Bernier △ ⓪
74 Matthew Nizolek △ ⓪

**HOPKINS STREET. M-14**
**From 54 Coggeshall to E Morgan**
**Precinct 3**
Even left
17 Manuel B Machado △ ⓪
22 Joseph Leiato
23 Ansone R Mendes △
— **E Windsor crosses**
25 Ernest S Costa, Jr △
25 Joseph B Marshall ⓪
28 Manuel Souza ⓪

**HOULE STREET. M-15**
**From E Morgan to Woodside av**
**Precinct 3**
No houses

**HOWARD STREET. U-12**
**From 81 Shaw rd easterly**
**Precinct 4**
No houses

**HOWLAND ROAD. L-15**
**From Acushnet river (Coggeshall st bridge) to 330 Main**
**Precinct 3**
Even left
— **Beech ends**
7 The Casablanca △
10 William F Nye Inc, oil refiners △
11 New Bedford Gas & Edison Light Co, compressor plant
10 Richard Holmes
— **River av ends**
19 Napoleon E Roy
19 Frank Souza
21 Pilsudski Civic Club
23 Leo Goguen
23 Mrs Eva Costa
23 Edward Young, Jr
25 Vacant
29 Antone Thumudo
29 Leo's Variety △
29 Furman A Lanney
31 John P Cupdeiro
31 Mrs Mary Lawrence ⓪
31 Joseph E Justley △
— **Oak ends**
36 Bochmans Service Station △
37 Mrs Josephine Gauthier △
39 Francis Foley △
41 Peter Gwordzdzin ⓪
— **Sycamore crosses**

# JOHN J. GOBELL CO.

SOAPS, POWDERS, CHEMICALS, DISINFECTANTS, PAINTS, FERTILIZERS, WIPERS, ROOF COATING, PLASTIC CEMENT, WYANDOTTE PRODUCTS Dial 2-5175 350 So. SECOND STREET


Howland rd (continued)
47 Beechen Arthemis Stanley △ ⓑ
50 McDermott's Variety
50 Thomas Pimbert △ ⓑ
51 Michael Regan
53 Alphonse H Viens
54 Joseph Cunha △ ⓑ
— Garrison ends
56 Charles G Perrot
58 Norman C Boerner
59 Armand Brodeur ⓑ
60 T Edward Richard
62 Edward Rogers △ ⓑ
63 Thomas Linden △ ⓑ
63 Francis J Harrison △
66 Alyre J Le Blanc
65 Alfreselle Lussier △

HUTTLESTON AVENUE, L-12
From 131 Main opp N B & F Bridge to 317 Washington
Precincts 2-4

Even left
1 Liel Talgo △ ⓑ
Fairhaven Tourist Information Booth
7 Antonio V de Freitas △ ⓑ
Fairhaven High School
— Park ends
9 Mrs Mary J Kenney △ ⓑ
11 William O MacLean △
13 Hermodas H LeClair △ ⓑ
17 Mrs Cora A Porter △ ⓑ
19 Claude S Atkinson △
21 Valmore J Archambault △ ⓑ
P E S Athletic Field
23 David W Fitzgerald △ ⓑ
27 Joseph D Sullivan △ ⓑ
— Green crosses
29 Napoleon T Holmes △ ⓑ
30 Paul A Donaghy △
31 Alfred O Raymond △
33 Anthony Simmons △ ⓑ
33 Thomas Butler △ ⓑ
34 Mrs Edith A Terhune △
35 Wilfred E Gerson △ ⓑ
Emile R Gerson
36 Mrs Frances C Barteau △
38 Rodolphe Godreau △
39 Charles Dvorak △ ⓑ
40 Mrs Mary E Coughlin △ ⓑ
41 Mrs Olive La Pointe △ ⓑ
43 The Kopper Kettle Guest House ⓑ
— Francis crosses
42 John D Martin △ ⓑ
40 Mrs Elizabeth A Serna △ ⓑ
44 Orrin B Carpenter △ ⓑ
45 Manuel Andrews △ ⓑ
45 Manuel Andrews, real estate
46 James W Evans △ ⓑ
47 Ernest L Barber △ ⓑ
51 Mrs Jessie C Hosmer △
50 James H Taylor △ ⓑ
— Adams crosses
65 William D Eldridge △ ⓑ
84 Warren J Cheetham △ ⓑ
86 Warren J Cheetham, whlr driller
85 Manuel Souza ⓑ
94 Joseph S Dias ⓑ
94 Joseph S Dias, carp
— Holcombe crosses
116 Rogers Dairy
— Bridge crosses
149 Manuel Cadhan △ ⓑ
— Spring ends
183 Walter S Jason △
187 Robert H Burlew
190 Mrs Mary J Burgess △ ⓑ
194 Joseph G Mello △ ⓑ
198 LeRoy Wood △ ⓑ
204 Darling's Flower Shop △

HYLAND STREET, N-10
Continuation of Egypt lane to Priest Cove
Precinct 4

No houses

JACOBS NECK
End S N rd
Precinct 4

Summer cottages

JACOB'S POINT
From end S N rd
Precinct 4

JAMES STREET, M-8
From the Cove to 39 Oak av
Precinct

Even left
14 William Medeiros
17 John B Lafleur ⓑ
19 William J Morris, sum res
20 Arthur Mulligan Jr
21 Dorothy Bisaillon
22 Manuel T Teixeira △ ⓑ
26 Chester Petty, sum res
Charles L Aldrich
30 Edward D Tomlinson

JAMES STREET, N-20
(Acushnet)
From 52 Pembroke av to Wing rd

Even right
44 Frank Costa ⓑ
46 Albert Dewhurst ⓑ
— Nelson crosses
— Cushman crosses
50 Fred Ferro △ ⓑ
— Pageorte begins right
63 Mrs Alexandra Travers ⓑ
— Bardsley begins right
74 Charles E Meirsler ⓑ
— Garfield ends left
78 Charles Variety Store
82 Alfred N Charest
83 Napoleon Comeau
88 Joaquim Benencourt
94 William Enos ⓑ
97 Ronald Waddington ⓑ
105 Frank Regnek ⓑ
106 Noel Mello ⓑ
111 Mrs Mary Wilkes △ ⓑ
116 Joseph Southwick
117 Harry Crossley △ ⓑ
119 Mrs Madeline Sawyer △ ⓑ
122 Roger Martel △ ⓑ

JAMES STREET, Q-5
S N
From Bonney to Point
Precinct 4

No houses

JEAN STREET, N-20
(Acushnet)
From Acushnet River to S Main

Even right
10 Arthur Gillepsey ⓑ
12 Mrs Delinda Alves ⓑ
14 Joseph Benac ⓑ
18 Leon Pepin ⓑ
20 Vacant
21 Norman Gauthier
21 George Laflamme ⓑ
21 Joseph E Laflamme
23 Mrs Kerry Zmuda ⓑ
24 Joseph Fraies ⓑ
24 Raymond Branchaud
24 Ferdinand Martin
29 William Astley ⓑ
32 Joseph A Castelejo ⓑ
33 Foster Paulino ⓑ
34 Stephen Orlowski △ ⓑ
36 Charles M Gibbs ⓑ
37 John Delude ⓑ
45 Chester Orlowski ⓑ
45 John Glass ⓑ
45 George P Brown ⓑ
48 Jose T Pimental △ ⓑ
49 Antone Fernandes ⓑ
53 Albert E Holt ⓑ
56 Alexander Smith △ ⓑ
— Nye av crosses
62 Franklin P Jennison △ ⓑ
66 Adrian Gonneville △ ⓑ
68 Harold Bates
69 Theophile Cote, Jr △ ⓑ
71 William Fawcett, Jr ⓑ
72 Lucien C Cloutier △ ⓑ
73 Alfred M Botelho ⓑ
74 Henry R Davenport △ ⓑ
75 Walter Lainey ⓑ
76 Manuel V Madruga ⓑ

JEFFERSON STREET, M-11
From 66 Spring to 69 Bridge
Precinct 4

Even left
6 Wallace E Briggs ⓑ
14 James Wallace, Jr △ ⓑ
14 Thomas T Blackburn △
15 Mrs Hermetta Daigle △ ⓑ
— Christian crosses
25 Edward R Dionne △
27 Antonio Costa △ ⓑ
29 Mrs Catherine Taylor △ ⓑ
30 Henry G Thurston △ ⓑ
31 Jeremiah Flynn △ ⓑ
33 Murray M Smith △ ⓑ
35 William H Portes △ ⓑ
39 Eric M Ericson △ ⓑ

JENNEY LANE, P-14
From jct Mill and Boston Hill rd north to Acushnet line
Precincts 3-4

Orila Riendeau △ ⓑ
Fernando Fernandes △ ⓑ
Peter Audette

JENNEY STREET, U-12
From opp 11 Shaw rd easterly
Precinct 4

No houses

JERUSALEM ROAD, Q-5
(S N)
From 430 Sconticut Neck rd west to beach
Precinct 4

Even right
— Torrington rd begins right
22 Summer cottage
38 Antone Bessera
45 Summer cottage, right
Alpide Cote ⓑ
Two summer cottages, right
45 Alpide Cote bldg, wrecker
46 Summer cottage
Three summer cottages, left

JESSE STREET, M-16
From 451 Main to 378 Alden rd
Precinct 3

Odd right
16 Manuel Medeiros ⓑ
21 Paul Pockay △ ⓑ
25 Ralph Lysmais △ ⓑ
32 Albert J Bissonette △ ⓑ
33 Kasimar Dobrowski
39 John Dubiel

JOHN STREET, N-20
(Acushnet)
From Garfield to 22 Wing rd

Even right
— Hayes ends left
88 Antone Sowa ⓑ
92 Antone Trinidad
93 Joseph Nunes ⓑ
— Cleveland ends left
100 Mrs Marie Lepage △ ⓑ
— Roosevelt ends left
106 Bob's Radiation Shop
106 Edward Gagnon △ ⓑ
109 John M Pimental ⓑ
112 William Mainville ⓑ
114 Philip Monty, Jr
126 Frank Lawrence ⓑ
— Russell crosses
128 John L Avery ⓑ

**SAVINGS BANK LIFE INSURANCE**
For ALL the FAMILY
NEW BEDFORD INSTITUTION FOR SAVINGS
TEL. 8-5447

**JOSEPH STREET. O-11**
**From Washington southerly**
**Precinct 4**
No houses

**JUDD STREET. M-11**
**From Pleasant to Rotch**
**Precinct 2**
No houses

**KANE STREET. U-11**
**From 735 Washington southerly**
**Precinct 4**
Even left
5 Vacant
12 Tabellaire Oliveira △
15 Robert C Fielding ⓑ
16 Ernest B Rogers ⓑ
19 Mrs Jessie Potter △ ⓑ
20 James Gomes
23 Lawrence Gouselves △ ⓑ
32 Ernest P Medeiros △ ⓑ

**KEENE ROAD. N-53**
(Acushnet)
From Parkham lane northerly byd limits

**KELLEY'S WHARF. L-10**
**From opp 32 Water**
D N Kelley & Son Inc
Kelley Dock & Marine Co Inc

**KENDRICK AVENUE. L-14**
**From 298 Main west to Acushnet river**
**Precinct 3**
Even left
34 Percy Whitworth △ ⓑ
— **Orchard begins right**
— **Garrison begins right**
— **Sycamore begins right**
— **Oak begins right**
— **River begins right**

**KENDRICK STREET. L-27**
(Acushnet)
**From Lawton southerly**
349 Armand Gauthe
351 Henry Roberts
390 Vacant

**KING PHILIP DRIVE. S-9**
**From Pocasset southerly**
**Precinct 4**
No houses

**LABONTE STREET. N-19**
(Acushnet)
**From Nelson to Pembroke av**
No houses

**LAGUE STREET. L-28**
(Acushnet)
**From Randall easterly**
Even right
15 Frank Viera
25 Mrs Mary Wiskin ⓑ
34 Mrs Rolandes Allemar

**LAFAYETTE STREET. L-13**
**From 2 West east to Adams**
**Precinct 2**
Even left
1 Nelson Armitage △
2 Carlton B Hambley △ ⓑ
4 Edith M Phillips △ ⓑ
5 Albert Belpe
5 Lillie B Allen
6 George B Armitage
6 Mrs Ella Rogers ⓑ
7 Alton M Tripp △ ⓑ
8 Arthur P Lewis △ ⓑ
10 John C Sloan △ ⓑ
11 Paul L Magnuson △ ⓑ
11 Richard Stanley
— **Cherry crosses**
18 Lawrence Boubshaw △
18 Raymond Haworth △
19 Walter K Kuechler △ ⓑ
22 Mrs Lena M Willis △
23 Charles P Phillips △ ⓑ
25 Robert F Ford △
27 John Manley △ ⓑ
31 John H Seaman △ ⓑ
32 Mrs Phoebe E Tripp
32 Mrs Clara Davis
33 Harold P Baldwin △ ⓑ
35 Nelson Laird
35 John Humphreys △
36 Mrs Alida H Harris △ ⓑ
36 Mrs May W Maxfield
— **Main crosses**

**LAKE STREET. O-31**
(Acushnet)
**From Middle rd easterly byd canvass limits**

**LAMBERT STREET. L-27**
(Acushnet)
**From Taber to Allen**
— **Lawton crosses**
— **St Lawrence crosses**
— **Lusier ends left**
80 William J Blackburn △ ⓑ
81 John Crawford
— **Hindle ends left**

**LARCH AVENUE. L-12**
**From 105 N William to 102 Adams**
**Precinct 2**
Even left
24 George A Snedden △ ⓑ
26 Webster Wilde △ ⓑ
— **N Walnut begins**
28 Fred A Sylvester △ ⓑ
30 Walter C Wilbor ⓑ
36 Mrs May M Jepson △ ⓑ
40 John E Hayden △ ⓑ
— **Green crosses**
— **Francis crosses**
61 Edward C Sylvia ⓑ
63 Edward E Perry △ ⓑ
65 Walter H Burns △ ⓑ
67 Milton Owens

**LAURA KEENE AVENUE. N-17**
(Acushnet)
**From Acushnet River east to Rockland**
— **S Main crosses**
— **Enos begins left**
— **Dorothy begins left**
— **Clifford begins left**
151 Frank Fraves △ ⓑ
— **Crowell begins left**
157 Manuel S Perry ⓑ
— **Rotch begins left**
183 Antone Soares △ ⓑ
— **Thornton begins left**
— **Genesky begins left**
— **Thompson begins left**
— **Grinnell begins left**
— **Cottage begins left**
— **Court begins left**
— **Allen begins left**
— **Crapo begins left**
— **Rockland begins left**

**LAUREL STREET. M-9**
**From south of Doane to 40 Spring**
**Precincts 1-2**
Even left
— **Doane crosses**
5 Melvin Eustis △ ⓑ
— **Phoenix crosses**
— **Cedar crosses**
9 Mrs Mary A Cooper △ ⓑ
11 Arthur S Richards △ ⓑ
— **Maple av crosses**
15 William R Humphreys △ ⓑ
17 David R Simpson
18 William K Wilson △ ⓑ
19 Frank Horsley
— **Cottage crosses**
22 Mrs Ruth Sheehan ⓑ
25 John Medeiros ⓑ
25 Mrs Edith Hadfield △
25 George F Howard △
26 Wallace B Bayliss △ ⓑ
George H Cornell △
28 Edward J Wershey △ ⓑ
32 Eldon A Hopkins △ ⓑ
33 Andrew Lezon △ ⓑ
34 Stanley Sikorski
35 Robert P Simmons △ ⓑ
36 Walter Wlodzka △ ⓑ
37 Donald H Sleeper
37 Warren G Pierce
38 Francis L Burns △ ⓑ
39 Harold B Dennie △
39 Mrs Margaret V Sheehan △ ⓑ
40 Harlan N McEwen △ ⓑ
44 Herbert C Lawrence △
41 George F Braley △ ⓑ
44 Ernest E Pettengill, Jr
— **Allen crosses**
47 Harold Girard △ ⓑ
49 Charles P Carr △ ⓑ
61 Willis H Doran △ ⓑ
62 Ralph E Lumbard △ ⓑ
63 George E Sherman △ ⓑ
64 James Leadbetter △ ⓑ
65 Thomas Broughton △ ⓑ
65 Thomas Broughton, printer
66 Mrs Charlotte Aiken △ ⓑ
66 Alvah G Patterson △
67 Anita Monsen ⓑ
68 Richard A Dennie △ ⓑ
69 Maurice C Canedy △ ⓑ
— **Church crosses**
73 Alfred O Bryant △ ⓑ
75 Ovila Rancdeau △ ⓑ
76 John W Layton △ ⓑ
78 Russell F Macomber △
79 Elliot Roberts △
79 Charles H Arnold
80 William F Dammon ⓑ
80 George K Dammon, osteopath △
80 Wanda G Dammon, osteopath △
81 Edward L Ryan △ ⓑ
83 Mrs Gertrude E Dolley △ ⓑ
84 Elwyn G Campbell △ ⓑ
— **South crosses**
— **RR crosses**
85 Kenneth E Dyer ⓑ
86 Walter M Rankin △ ⓑ
87 Mrs Grace E MacGowan △ ⓑ
89 James E Metcalf △ ⓑ
90 Mrs Laura G Potter △ ⓑ
92 Mrs Pearl E Wilber △ ⓑ
93 Edwin L Rogers
93 Edwin L Rogers, Jr △
97 R Willis Taber △ ⓑ
— **Union crosses**
102 Eva J Hathaway △
102 Mrs Alma Pocasset
— **Centre crosses**
109 Warren L Swan △ ⓑ
113 Rev John H Maddaford △
117 Edward T Pierce △ ⓑ
119 Annie Thompson ⓑ
120 Gilbert W Traill △ ⓑ
121 Bowerman Spencer △ ⓑ
123 Archibald Lawrence
123 Manuel Oliveira ⓑ
— **Washington crosses**
125 Clarence I Bangs
127 William H Davis
131 Bradford W Luther △ ⓑ
132 Emanuel C Jacques △
133 Edward B Spooner △ ⓑ
136 Edwin A Rooney △ ⓑ
137 Clarence Bartlett ⓑ
138 Joseph W Merchant △ ⓑ
139 Harry S Douglas, Jr △ ⓑ
141 Manuel Barbert ⓑ
141 John F Lopes, Jr

**T. J. MORIARTY** PAINTS, HARDWARE, ROOFING MATERIALS, FACTORY SUPPLIES
308 PURCHASE STREET Tel. 5-7404 NEW BEDFORD, MASS.

Laurel (continued)
— **Rodman crosses**
145 Mrs Mary J Bettencourt ⓪
147 Raymond J Buller △

**LAWRENCE STREET. N-10**
**From Hyland easterly**
**Precinct 4**
No houses

**LAWSON AVENUE. M-8**
**(Acushnet)**
**From Acushnet river east to Rockland**
Even right
11 Manuel Couto
36 Andrew Pilat ⓪
59 John C Mello ⓪
71 Antone Sylvia
76 Peter Pilat ⓪
77 Rene A Rivet △ ⓪
78 Antone Paulino
— **South Main crosses**
— **Samuel begins left**
116 Francisco Gouveia △ ⓪
119 John Dzuira ⓪
— **Enos crosses**
— **Dorothy crosses**
129 Joseph Botehlo ⓪
129 Joseph Rocha
— **Clifford crosses**
— **Crowell crosses**
142 Albert Souza ⓪
144 Manuel R Mello ⓪
147 Ward Nassor ⓪
147 Napoleon Mis
148 Frank Fryzel ⓪
— **Rotch crosses**
— **Thornton crosses**
160 Christovao Ferreira △ ⓪
161 Roy Perry △ ⓪
166 Michael Winiarski ⓪
— **Genesky crosses**
— **Thompson crosses**
— **Grinnell crosses**
— **Cottage crosses**
— **Court crosses**
— **Allen crosses**
— **Crapo crosses**
— **Rockland crosses**

**LAWTON STREET. M-9**
**From 21 Atlas easterly**
**Precinct 4**
Even left
3 Frederick A Padelford △ ⓪
6 Anthony J Pacheco △ ⓪
8 Charles P Sisson △
20 Albert Medeiros
20 William Howarth
20 Henry H Savage
22 Manuel Rose, Jr
22 Patrick B Downey

**LAWTON STREET. L-27**
**(Acushnet)**
**From Randall to Parker**

**LEBOEUF STREET. N-19**
**(Acushnet)**
**From south of Pembroke av northerly**
36 Manuel Cardoza ⓪

**LEONARD STREET. O-27**
**(Acushnet)**
**From Middle rd easterly**
No houses

**LINCOLN STREET. N-11**
**From 124 Spring north**
**Precinct 3**
Even left
9 Mrs Aldea Patnaude
14 Rose Fortes ⓪

**LINCOLN STREET. M-16**
**From St Marys to Acushnet line**
**Precinct 3**
No houses

**LINDEN AVENUE. M-12**
**From 160 Main to 90 Adams**
**Precinct 2**
Even left
4 Joseph P Flores, Jr △ ⓪
— **N William crosses**
22 Delmo Iacoponi ⓪
24 Mandois Ferkingstad △ ⓪
25 Stanley H Packard △ ⓪
26 Stanio E Lemieux △ ⓪
27 Charles A Braley △ ⓪
28 Fred Holt △ ⓪
29 Chester A Briggs △ ⓪
— **N Walnut crosses**
30 George A Hadfield △ ⓪
31 Clarence F Cookson △ ⓪
32 James M Parkinson △ ⓪
33 Olav Risdal △ ⓪
34 James Reed △ ⓪
— **Green crosses**
42 George F Purrington △ ⓪
— **Francis crosses**
60 Charles Joseph △

**LITTLE BAY FARM ROAD. P-9**
**(S N)**
**From 107 Sconticut Neck rd**
**Precinct 4**
**For residents see 107 Sconticut Neck rd**

**LOFTUS STREET. S-11**
**From Washington south to Mangham Way**
**Precinct 4**
No houses

**LONG ROAD. M-13**
**From 155 Adams to Alden rd**
**Precinct 2**
93 John C Rafael ⓪
Ice house

**LUCIER STREET. L-28**
**(Acushnet)**
**From Randell east toLambert**
11 Paul Bochman △ ⓪
23 George Rayno △ ⓪
31 David Coutinho ⓪
33 Norbert F Coutinho

**MACIEL LANE. M-12**
**From 138 Bridge southerly**
**Precinct 2**
9 Harry L Young ⓪

**MADISON SQUARE. O-11**
**Jct Huttleston av and Washington**
**Precinct 2**
No houses

**MAGNOLIA AVENUE. M-16**
**From 101 Sycamore to 428 Main**
**Precinct 3**
Even left
2 Peter Desrochers
7 Frank Avila
8 Roger Ouillette
12 Mrs Rose R Lewis △ ⓪
14 Alphonse LeBlanc
14 Hector Tetreault
14 Arthur Andrade
16 Vacant
26 Mrs Mary Ponte
27 Hilaire Richard

**MAHOMET AVENUE**
**From Wilbur av to Nakata av**
**Precinct 4**
Three summer cottages

**MAIN STREET. L-10**
**From 1 Church to Acushnet line**
**Precincts 1-2-3**
Even left
**1 Church begins**
1 William T Van Nostrand △ ⓪
7 Joseph A Towle △ ⓪
7 John Mendel, Jr
8 George Sistaire △ ⓪
9 Jack B Hirschmann △ ⓪
9 Jack B Hirschmann, insurance
10 Peter Pumilia (1) △
10 William R Hutchins (2)
10 Lawton Wilken (3)
10 Lawrence Marsland (5)
10 Charles P Vaughn (6)
**13 South begins**
— **Railroad crosses**
**16 Ferry begins**
16 Edward S Dingley
17 Clara M Ratajack
19 Mrs Sarah E Gibbs
20 The Fairhaven Star △
20 Mrs Elizabeth C Waldron △
21 Rufus B White ⓪
22 Mrs Elinor T Wood
22 Mrs Julia E Grant
23 Thomas J Robinson
24 Gerhard E Steele
25 Mrs Ellen S Levin
27 Harry A Mosher, Jr △
29 Mrs Mary E Cleary
29 Edward Blum
30 Allen Apartments
30 Anthony Silva △
30 Charles H Sisson
30 Charles H Sisson, plumber
30 Mrs Carrie B Gifford △
30 Louis Veilleux △
31 Chester A Faunce
31 Vacant
— **Union crosses**
33 Carson A Axtell ⓪
33 David E Warner, Jr
33 Benson Morris
35 Bryden Apartments
35 Mrs Helen D Packard (1) △
35 A Russell Gifford (2) △
35 Mrs Helen De Graw (3)
35 John L Clark, Jr (4)
35 William J M Newman (5) △
35 Vacant
35 Mary H Raymond (7)
35 Dorothy Church (8)
35 Mrs Edith V Lincoln (9) ⓪
36 Robert A Mitchell △
37 Leslie H Sherman
38 Paul L Knipe △
39 Fairhaven Shoe Repairing
40 National Bank Building
— **Center crosses**
41 Browne Pharmacy △
41 Phoenix Building
41 Phoenix Hall
43 Fairhaven Grange Hall
43 Order of the Eastern Star
43 Patrons of Husbandry
45 Ideal Fish Market △
46 Masonic Building
46 Masonic Hall
46 Fairhaven Royal Arch Chapter
46 Fairhaven Square & Compass Club
46 George H Taber Lodge
47 Gold Bond Powder Co
48 Family Liquor Mart
50 Joseph A Robert, barber
52 Reliable Taxi
53 Ferguson Taxi Co
54 American Legion Hall
54 Whitfield Building
54 American Legion Post 166
54 American Legion Post 166 Auxiliary
55 Vacant
55 Linneus W Morton
57 Mrs Isabella L Perry △ ⓪
58 Harry A Wilber △ ⓪

*Misses' and Children's*
**- CLOTHING -**
Star Store
DIAL 8-5611
See pgs 66-67

**Main (continued)**
58 Edmund K Small
59 Ideal Shoe Rebuilding
59 Charles Worcester
59 John Butler
60 Henry Wojcicki
61 Edward W Guilford △ ⓪
63 George J Martin
64 Lawrence W Belcher △ ⓪
64 Clarence B Drake
65 Homer L Parent
65 William E Hilljan
— **Washington crosses**
67 Nye's Store
72 Clarence F Delano, hardware
72 Clarence F Delano ⓪
73 Central Apartments
73 Mrs Jennie Ideson
73 Vacant
73 Mrs Ethel L Cook
73 Joseph Rapoza
**73 Spring begins**
74 Armand Guilmette, marine machine
75 Rose's Market
76 Agnes Haskell
76 Mrs Lillian G Worcester
77 Mrs Sarah Cohen
77 Mrs Esther Merchant, variety Cushman Park
84 Claude S Tucker △ ⓪
86 Park Motors
87 Richard G Denesha, gen cont
89 Lucien E Long △ ⓪
90 Peter A Standis
90 Mrs Laura Z Serpa
90 Charles Motta △
90 Joseph H Gurl, Jr
91 George M McLane △ ⓪
92 Mrs Alice A Quinn
92 Ida Hay △
**92 Pease begins**
93 Sidney Maxey △
95 Mrs Edith A Eldridge
95 Mrs Audrey Gallop
95 Mrs Alvina Bettencourt
96 Frederick T Morgan, Jr
96 Antone Sarro
97 Armand J Fournier
97 John A Gardella △
98 John Catlow ⓪
98 George P Grindrod
99 Oliver Stevens
99 Mrs Emily Honohan
100 Mrs Lila M White △
101 Mrs Emily M Honohan
101 Maynard E McCartney △ ⓪
101 Myron E McCartney
102 Joseph Perry
102 John Hayward
103 James H Valentine
103 Antone S Garcia, Jr
104 Harvey Gobeil
**104 Cowen ends**
105 Joseph M Pattee △ ⓪
105 John K Loughlin
106 Walter H Bumpus
106 William C Smith
107 Vacant
108 L Forence Grinnell △ ⓪
109 Lee Mayhew
109 Norman Hansen
109 rear William C Card △ ⓪
109 rear Card's Shoe Shop
110 Joseph S Porte △ ⓪
111 Frank E Bettencourt
112 Ernest J Hayden
114 George M Mathes △ ⓪
115 Leonard F Finnell △ ⓪
115 Mrs Mary Bleakley
117 Charles S Hammond, Jr
117 Mrs Louise Hamlin △
117 Elton A Ashley
118 Everett R MacLeod
118 Ben's Auto Supply △
— **Bridge crosses**
120 Fairhaven Hardware △
121 Stephen R Hall △ ⓪
122 Al's Sea Grill △
123 James Hemingway △ ⓪
124 Ann Margaret Studio, photographers
125 Morris H Laatsch
130 Jacks Variety
130 John J Donohue
130 Bernard Caouette
130 Arthur W Dumas
**130 N B and F bridge**
**131 Huttleston av begins**
138 Huttleston Apartments
Joseph Dawes (1) △
William G Orr (2)
Mrs Anne H Kinsella (3)
Fred G Hughes (4) △
Elizabeth Pierce (5)
Mrs Cecile Dion (6)
Mrs Bessie E Vowles (7)
Mrs Magdeleine M Vallett (8)
David Morrissey (9) △
Stanley J Mysliwy (10)
Thomas Joys (11)
Joseph B Nunes (12)
142 Tilson B Almy △ ⓪
142 Thomas E Seymour △
142 Mrs Annie W Dunham
143 Academy Building
146 Eric Beer, physician
146 Eric Beer △ ⓪
147 Mrs Mary Larochelle
147 Joseph P Medeiros △ ⓪
149 Ernest E Huckins △
149 Arthur F Baker △
151 Mrs Margaret MacKinnon △ ⓪
152 Victoria R Peterson
152 Mrs Delphine Almeida
**152 Winslow ct begins**
155 Mrs Sarah E Jordan △ ⓪
156 Emile Volpe △
156 Curtis A Marvelle
**157 Linden av begins**
160 George L Geiger △ ⓪
161 Albert Greenfield △
162 Antone W Oliver △ ⓪
163 Tracy W Marks △
163 William S Chandler
Mrs Maud K Marks, real estate △ ⓪
163 Francis C Pollard
164 Vacant
165 Leo A Isabelle △
165 Manuel Riberio
166 James F Murray △ ⓪
167 William M Virgin △ ⓪
168 Merton E Bennett △ ⓪
169 Rudolph Brenneke
— **Elm av crosses**
177 Paul Rioux ⓪
178 Edward L Besse, Jr △ ⓪
179 Alfred A Richard ⓪
179 Andrew J McBreen
180 J Richard Early △ ⓪
182 Mrs Marjorie Anderson △ ⓪
184 Mrs Elizabeth M Knowles △ ⓪
185 Mrs Mary A Foster △ ⓪
**185 Massasoit av begins**
191 James H C Marston △ ⓪
192 Mrs Mabel P Avery △ ⓪
193 Everett C Tripp
**194 Pilgrim av begins**
194 George A Lapierre △ ⓪
195 Hugh B Darden △ ⓪
198 Ernest B Parker △
198 Mrs Lula B Johnson
199 Edward G Spooner △
— **Lafayette ends**
200 Mrs Sarah L Tuell △
200 George A Selley △
204 Jonathan H Danforth △ ⓪
207 Edmond Barker △ ⓪
— **Oxford crosses**
208 Vacant store
209 Mrs Annie E Blackwell
210 Elizabeth Hastings
210 Frances Bates
211 Charles F Axtell
212 Mrs Alice L DeCoffe △ ⓪
213 John Cole △ ⓪
213 Charles O'Gara
214 James T Dunn △
214 Henri J Renard
215 Charles W Vining, Jr △
215 Mrs Isabelle T Davies
— **North crosses**
216 William P Briggs, Jr
218 Frank G King △ ⓪
219 Ernest P Osberg △ ⓪
219 Ernest P Osberg, cont
221 Joseph L Milhench △ ⓪
222 George C Waite △ ⓪
**222 Cooke ends**
223 Henry L Hann
223 Wilfred Wilcox △
227 Edmund Anthony Jr School
230 Mrs Mary M Wilson ⓪
231 Martin S Anderson △ ⓪
232 John R McWicker ⓪
234 Mrs Ida B Miller △ ⓪
235 Tichon's Market △
236 Everett Tichon △
236 William Grindrod
236 Mrs Ilene R Tessier
— **Hedge crosses**
240 Antone Botelho △
240 Aldeia Montplaisir ⓪
241 James E Heap △ ⓪
242 Elidor Robidoux △
242 Joseph Lareau △
243 Frederick W Booth △ ⓪
244 Louis Darezzo △
244 Antone M Avilly ⓪
**246 Taber ends**
249 Frank E Walker △ ⓪
252 Cecil G Foote △
253 William Rogers △ ⓪
254 Clarence W Willis
**256 Wood begins**
260 Wilfred J Mercier △
260 Ulric Audette, Jr △
274 Riverside Cemetery
274 Hay B Reid △
297 William A Benoit
297 Alexander Young △ ⓪
**298 Kendrick av begins**
299 David P Valley △ ⓪
299 David P Valley, cont and real estate △
299 James Savage, Jr
**299 Ball begins**
301 Wallace Greenhalgh △ ⓪
304 Leonard Labonte
305 William Bennett △
305 Charles J Bender △
**305 Wilding begins**
307 James Nelson
307 John T Morgan
309 Stephen J Burns △
309 James Ward ⓪
311 Joseph A Wenzel △
311 Thomas F Whalley
313 Alfred J Pacheco △
314 F Eben Brown △ ⓪
315 Mrs Delina Montplaisir △
315 Edward Montplaisir
315 Vacant
315 Theodore Normandin
325 Emery Martin
327 William F Porter △ ⓪
331 John's Shoe Repairing
333 Vacant store
334 Sacred Heart Academy
335 Regan's Market △
335 Walter R Chase △
335 Stanley Clunie △
— **Howland rd ends**
— **Coggeshall begins**
336 George H Suffern △ ⓪
337 Manuel Alua △
338 rear John Dlugosinski
338 Hartley Fells Market, grocer

NORTH END LAUNDRY
1066 COUNTY ST. LAUNDRY AND DRY CLEANERS Tel. 7-9798

**Main (continued)**
340 John Francis △
340 Antone Slowak
342 Puritan Grocery Store △
344 Benoit Square Barber Beauty Shop
344 rear Fairhaven Cab Service △
344½ Joseph R Tones △
344½ Mrs Mary Da Roga
344½ Ole Lund
344½ Adelino Medeiros
346 North Fairhaven Sea Grille
— **Deane ends**
— **Adams ends**
— **Benoit Square**
348 Oxford Pharmacy △
348 Arsene G Duval △
350 Jules Provencher, barber
350 Keith's Theatre △
352 American Building
351 Vacant
354 Keith's Spa, restaurant
356 Edgar C Martin, grocer △
358 Vacant store
358½ Caralee's Beauty Shop △
358½ North Fairhaven Business Men's Recreation Club
360 Al's Package Store △
— **Morton crosses**
362 Delia Norborne, dry goods
362 F Xavier Faford △
363 Church of the Good Shepherd
364 Nolin's Variety △
365 Ray's Hardware & Paint
366 "The Clipper" Luncheonette
**371 E Windsor begins**
372 Arthur Martin
372 Wilfred E St Onge
372 Edward L Chase
**372 Windsor ends**
374 Arthur Tripavier △ ⓪
365 Ray's Paint & Hardware △
367 Raymond Bonneau
369 William Contois
373 Manuel S Laronda △ ⓪
375 George Laronda, grocer △
375 Carlos B Ribero
378 John S Viera
378 John Viera, Jr
**379 E Morgan begins**
380 Joseph R Duff
380 Manuel Acucena △
**380 W Morgan ends**
381 Woodside Cemetery
382 Rev Leopold W Jeurissen
382 Sacred Heart Church
**382 Dover ends**
384 George Brazil △
384 Joseph Brazil △
386 Mrs Imogene Ashley
386 Charles Rokita
386 Mrs Mary F Dlogosy
391 Armand Breault △ ⓪
392 Supreme Cleaners and Dyers △
393 Mrs Lily Amaral
393 Agnal Ferreira
393 James Sylvia △
**394 Alpine av ends**
396 Club Progressive Franco-American Inc
**397 Maitland begins**
397 Manuel Duarte
397 Joseph D Mello
398 Philidor Benjamin, grocer
398 Philidor Benjamin △
399 Louis Rogissart △ ⓪
400 Henry Rogissart △ ⓪
**400 Newbury av ends**
401 Frank Morris △
401 Victor Millette
401 John St Germain
402 Fred Anthony △ ⓪
403 Ludger Bissonnette ⓪
404 Rose A Charbonneau ⓪
406 Henry Richard △
406 Ovila S Deroches △
406 Clement A Poyant △
**407 Blackburn begins**
408 Mrs Bertha Lelaidier △
410 Mrs Bertha Lelaidier, variety
**410 Veranda av ends**
413 Charles Cafe △
414 Anthime Brunette △
414 Brunette's Cafe
415 Vacant
415 Tnomas L Nolette
415 Jules Martin
415 Mitchell Potkay
415 Mrs Almeda Souza
415 Anthony Plezia △
417 Leon P Gauthier △
417 Antone A Amaral
418 Raymond O Desroches
419 Prefontaines Variety
419 Joseph Prefontaine
**421 Hawthorne begins**
**422 Magnolia av ends**
423 George Boucher △ ⓪
425 John Howcroft △ ⓪
427 Mrs Annie Preston △
432 Felix C Sequin △ ⓪
**435 Daniel begins**
437 Antone Luz △
437 John Perry
437 Joseph Bodnar
439 Mrs Eliza Greenhalgh △ ⓪
440 St Marys R C Church
441 Joseph Sylvia △ ⓪
441 Joseph Sylvia, painter & decorator
**441 Jesse begins**
448 Omer H Blanchette
**448 Harding rd crosses**
468 Edith C Kendrick △ ⓪
469 Manuel J Andrade △ ⓪
473 Chester F Kendrick △
473 Chester F Kendrick, painter △
471 Gardner P Kendrick △ ⓪
475 Arthur R Viera △ ⓪
477 Alphonso Brauneisen
479 Manuel F Alves △
485 Nicholas Evangelidas △
— **Acushnet line**

**MAIN STREET. M-21 (Acushnet)**
**From New Bedford line foot of Tarkiln hill rd easterly then northeasterly thru town**

Even right
7 Methos Variety
William Higgins
7 Louis Methot △ ⓪
7½ River End, restaurant
— **Acushnet river crosses**
2 Landry's Garage △
3 Albert W Walker
3 Mrs Annie Duclos
3 Emile Choquette
3 Romeo Millette
3 Frederick T Gallagher
11 Alice D Reed ⓪
11½ Antone Bettencourt △
13 Arthur A Dupre △ ⓪
15 Granville Dash
15 Curtiss S Hardy, Jr
17 Lucien Landry △ ⓪
19 Elsie Collins △ ⓪
20 George G Pettey
20 Francis Hallett
21 Vacant
21 Vacant
22 Paul J Hubert ⓪
24 Rev Gerald M Kendall
26 Arthur Rawcliffe △ ⓪
27 George Medeiros
28 Rev Gerald C LaMotte △
54 Clemens Walega ⓪
57 Ashley Sanitarium △
59 Percival L Ashley ⓪
60 Edmond Cusson △ ⓪
60 Adelard Tetreault
67 Eliot A Spooner
67 Acushnet Methodist Church
74 Acushnet Dairy Bar
76 Alfred Braley △ ⓪
78 Mrs Ida Linek △ ⓪
80 George S Cobb △
81 Herbert W Braley
82 Lionel Dulude
84 William Pegg △ ⓪
— **Saucier ends**
Russell Memorial Library
Acushnet cemetery
94 Ovila Bourque
96 August Roderiques △
97 Hangar Cafe △
98 David Cardoza
98 George Doucette △ ⓪
100 Hill Top Luncheonette
**100 Nye av ends**
102 Henry Saucier △ ⓪
102 Blanches Beauty Shop
— **Boylston begins**
104 Daniel L Moore △ ⓪
106 Robert Allison △ ⓪
107 Dosithee Guillotte △ ⓪
108 Mrs Mary R Guillotte ⓪
109 Eugene Saucier
110 Mrs Charlotte Ten Eyck △ ⓪
110½ Norman Collins
111 Evelina C Saucier, grocer
112 Mrs Helen Dabrowski △ ⓪
113 Acushnet Paint & Hardware △
115 Henry Turek, grocer △
121 LaBelle's Service Station
— **Crompton begins**
— **S Main ends**
Acushnet Town Hall
St Francis Xavier Church
St Francis Xavier School
Parting Way School
141 William Wunschel △ ⓪
143 Edouard G Ayotte, grocer △ ⓪
143 Edouard G Ayotte
**145 Dayton begins**
151 Albert Wojiensky △
151 Frank Warsoski
**152 Wing rd begins**
153 Joseph Laliberte ⓪
153 Vacant
155 Antone Sequeira ⓪
— **Hill begins**
161 Adelard Jacques △ ⓪
170 Frank T Glowacki △ ⓪
187 Mrs Marcia Fortin △ ⓪
190 Mrs Eugenie Bertrand △ ⓪
194 John Hopp ⓪
194 Stanley Hopp
**195 Allen begins**
195 Richard Janson △ ⓪
199 Dieudonne Harbeck △
201 Clayton E Schmidt △ ⓪
203 Walter W Perrin
207 Mrs Mary Leite
**207 Blaine begins**
209 Frederick Hall △ ⓪
218 Leo L Duff ⓪
218 Valmore Girard △
218 Joseph Content
**218 Harbeck begins**
221 Dominican Sisters △
221 St Rose's Convent
224 John W Heap △ ⓪
225 Omer L Laflamme △ ⓪
226 Charles E Toussaint △ ⓪
229 Henry M Allain △ ⓪
231 Angelo Pelletier ⓪
233 Ernest Costa
235 Arthur Gingras △ ⓪
235 Harry L Swift
236 James Radcliff △ ⓪
247 Edward J Bellevue ⓪
248 Fernando W Fontaine △ ⓪
255 Joseph Oliveira △ ⓪
Pope Memorial Park, right
262 Alfred Goguen
268 Romeo Beaulieu △ ⓪
270 Romeo's Package Store
274 Armand A Bouchard ⓪
278 Everett B Ellis △ ⓪

Heating, Air Conditioning and Piping Contractors

ANDERSON & OLSEN
Heating Contractors
147 Chancery St. Tel. 7-9162

Gas Boilers
Dadson
Oil Burners

**Main (continued)**
280 William Firth ⓪
288 Mrs Jessie Doran △ ⓪
289 Highway Garage, gas, oil
— **Douglas Lane begins right**
— **Rogerson av begins left**

**MAITLAND STREET. M-16**
**From 397 Main east**
**Precinct 3**
Even left
5 Santo Antonio Athletic Club
8 Philidore Johnson
26 Virginio Martin
30 Julio Andrade
30 Norman Paiva
37 Joseph Correira, Jr
38 Ernest P Tavares
40 Frank Costa
42 Joseph G Cordeiro
45 Joseph Mello
46 Clevis Martin △ ⓪
46 Vacant
51 George Chroniak

**MANGHAN WAY. T-11**
**From point west of River east to point east of Grinnell**
**Precinct 4**
Odd right
9 Antone F Augustine
13 Rose B Gonsalves △ ⓪
— **River crosses**
17 Vacant
25 John G Andrade
25 Manuel R Monteiro ⓪
47 Mrs Sarah Glossop △ ⓪
51 Harold E McGoff

**MANHATTAN AVENUE. P-9**
**(P B)**
**From 76 Sconticut Neck rd to Pope Beach**
**Precinct 4**
Even right
— **Highland av begins right**
5 Samuel R Costa △ ⓪
14 John J Stevenson
— **Yale crossses**
20 Vacant
21 Charles Jenney
25 Thomas Gallagher
— **Harvard crosses**
31 Summer cottage
33 John W Wilson
35 Summer cottage
— **Grove crosses**
37 Eldon A Hopkins ⓪
38 Anthony Simmons, Jr △ ⓪
40 Mrs Julia Fratus ⓪
42 Summer cottage
44 Bert Hamer △ ⓪
— **Bay crosses**
46 Summer cottage
47 Patrick Burke △ ⓪
50 Summer cottage
61 Mrs Sadie Lanagan △ ⓪
— **Bay View av begins right**
53 Thomas A Donahue

**MANUEL STREET. N-15**
**From Hopkins to Alden rd**
**Precinct 3**
No houses

**MAPLE AVENUE. M-8**
**From 15 Green to Chestnut**
**Precinct 1**
Even left
2 Emile Leger △ ⓪
4 Joseph Cardeiro, Jr △ ⓪
6 George F Green △ ⓪
8 Norman L Dreher △
10 Vacant
11 Raymond H Rioux △ ⓪
12 Mrs Anna M Tunstall △ ⓪
— **Laurel crosses**
14 Bradford C Terry △ ⓪
15 Mrs Clara Heald
16 J Howard Handley ⓪
18 Howard Copeland ⓪
19 William R Crabtree △

**MAPLE STREET. M-12**
**From 91 Adams east to Holcomb**
**Precinct 2**
Even left
7 John J Aguiar △ ⓪
44 Edmund Ferreira
44 Joseph Frasier △

**MAPLE STREET. U-11**
**From Hermano westerly**
**Precinct 4**
No houses

**MAPLE STREET. M-17**
**(Acushnet)**
**From 78 Porter to 59 Lawson av**
Even left
5 Cyrille Martin ⓪

**MARAVIA AVENUE. Q-8**
**From 262 S N rd west**
**Precinct 4**
Summer cottage, right

**MARGUERITE STREET. N-15**
**From 275 Alden rd east of Mina**
**Precinct 3**
39 Albert Perry, left
41 John F Perry, Jr, left
43 Peter Rego, right △ ⓪
47 Manuel P Alexander

**MARION STREET. Q-6**
**(S N)**
**From Sconticut Neck rd west to Pleasant View**
**Precinct 4**
No houses

**MARTELLE STREET. N-1**
**(Acushnet)**
**From south of 60 Pembroke av north**
22 Walter Czaya ⓪
— **Pembroke av crosses**
38 Mrs Fannie Glosi ⓪

**MASSASOIT AVENUE. M-13**
**From opp 184 Main to 106 Adams**
**Precinct 2**
Even left
18 Albert E Foster △ ⓪
— **N William ends**
19 Albert Camara △ ⓪
21 Harold S Ridley
22 Reuben E Hawkins △ ⓪
— **N Walnut crosses**
44 Andrew S Skeie △
— **Green ends**
48 Jennie M Burpee △ ⓪
52 J Milton Rex △ ⓪
55 John M Reilly △ ⓪
58 Paul Mathisen △
— **Francis crosses**
62 Arthur Grant △ ⓪
71 George T Rowe

**MAXFIELD STREET. M-11**
**From Almy to Delano nr Bridge**
**Precinct 4**
No houses

**MIDDLE ROAD. L-22**
**(Acushnet)**
**From 2320 Acushnet av N B easterly**
Even right
3 Albert Clerc △ ⓪
5 Sylvester Ogden
— **Belleville av ends right**
— **Mill rd ends right**
11 Vincent Bertalotto
11 Normand H Raymond
18 Accommodation Store
8 Frank Lewis △
20 Albert Sansoucy
20 Marcel V Bissonnette
— **Wilbur av ends left**
22 Theodore A Collins
26 Mrs Mary A Chace △
— **Victor begins right**
— **Myrtle av ends left**
34 Lewis Lapre
35 William C Collins
46 James E Norton △ ⓪
— **Homestead av ends left**
47 Arthur A Dias
48 Peter F Murphy
66 Mrs Olive M Work
66 Clayton Work
71 Kasmir Kosiba ⓪
72 Joseph Macavello
80 Frank F Resendes
80 Mrs Mary Resendes
82 Joseph F Resendes ⓪
— **Westland ends left**
84 Manuel Mello △
86 Antone Mello
86 John W Doyle
87 Max Geier
88 Adrian Cote
Joseph Correia
89 Jesse Townsend
— **Elwood Lane begins left**
93 George A Maudsley
97 Manuel Rezendes
97 Donald M Hanna
— **Monmouth ends left**
109 Arthur F Resendes ⓪
112 Spencer Green △
— **Harrison begins right**
116 Gilbert O Martin
123 Richard St Marie
132 Manuel Marks
134 Manuel Fortuna, Jr
134 Manuel Ferreira △ ⓪
153 Frances E Gifford
171 Henry Coury
182 Andrew Korona △
182 Archie Adams
— **Ward begins right**
— **Pershing begins right**
— **Hamlin begins right**
184 Ernest Oliveira
184 Augustin Amaral
185 Maria C White
188 Louis Labrode
211 White's Farm Dairy
212 Walter A White △ ⓪
— **Nye's Lane ends left**
Marie S Howard School, left
221 Walter Urban
282 Edward Bichel
284 Mrs Anna Bichel
284 Joseph Bichel,milk dealer △ ⓪
— **Morse Lane begins right**
307 John W Monjeau
307 Moise Monjeau
329 Roger O Deschamps △ ⓪
338 Walter Gwozdz ⓪
357 William C Ashley △
358 Robert J Robinson △
358 New Bedford Animal Rescue League Farm
365 Leonard Burt △ ⓪
368 Acushnet Advent Christian Church
370 Ralph W Hunt △ ⓪
372 Joseph J St Don
376 Antone F Morris
380 Edgar H Gammons △
386 Joseph Swol ⓪
397 Michael Tomkiewicz △ ⓪
399 Joseph Couto
474 Minnie A Chase
496 Mrs Clara Buckley
497 Frank Sylvia
500 Clarence E Taber △
504 Mrs Abbie Macomber △
509 Emanuel M D Copoa △
532 Mrs Flora H Parker △

Clear'oc

DISTINCTIVE CARBONATED BEVERAGES
475 UNION ST. Dial 7-9308

**Middle rd (continued)**
533 Fred Gallant △ ⓪
551 Abiel P D Gilmore △
581 Armand Arcouette △
584 Rexford G Morse △
588 Robert E Parker △
590 Vacant
644 Joseph S Marques △ ⓪
836 George R Tripp
837 Clifford Geggatt △
840 Richmond E Morse
861 Mrs Emma York △
864 Mrs Evelyn B Leonard
919 Ustus Arbogast △
955 Leonard Aspden

**MIDDLE STREET. L-10**
**From Ferry opp NYNH&HRR office to N B & F Bridge**
**Precincts 1-2**
Even left
1 Ferry Cafe △
2 Babe's, fisherman outfitters
3 William A Haskins
5 Mrs Esther M Cobb △ ⓪
6 James C Barr △ ⓪
7 Ruth E Sargent △ ⓪
7 Mrs Anna F Swan
7 Raymond Mitchell △
8 Clarence A Terry △ ⓪
12 Ellsworth N Burgess △
14 Ralph W Silsby △ ⓪
— **Union crosses**
15 John R Coelho △
15 Albert J George
16 Joseph Medeiros △
17 Ximenes A Pereira △ ⓪
18 John F Meehan △ ⓪
19 Mrs Louise F Braley △
19 Mrs Doris Corrie
20 Mrs Annie Cooper
20 Mrs Cora M Crapo
21 Herbert H Barney △
22 George I Cuddy △
22 Manuel Silveira
22½ C Do Hong
22½ C Do Hong, laundry
24 William Grew
24 Mrs Caroline G Foster
26 Mrs Fanny G Burke △ ⓪
— **Centre crosses**
28 Edson S Cowen △ ⓪
29 Mrs Mary Lake
29 Mrs Charlotte Ogren
31 George L Hannam △ ⓪
33 Raymond M Hiller
34 Mrs Lucy A Swift △ ⓪
34 Mrs Emily Gifford △
35 Mrs Gertrude E Phinney △
36 Horace J Martin △
38 John Hindle ⓪
38 Mrs Lillian Crochstall
39 Thomas Williamson △ ⓪
40 John Ferreira △
40 Frank Ferreira
41 Malcolm M Cummings
42 Lloyd Gifford
42 Wilfred A Lanoue
42 Charles V Eddy
42 Mrs Jacintha Costa
— **Washington crosses**
46 Mullins Freezer Cold Storage
50 Frank C Taylor Inc, cont △
69 Park Motors, rear entrance
67 Vacant
Marine Park
— **Pease crosses**
75 Joseph Rose
77 James Hughes
78 Elia Gubellini △ ⓪
78½ Oriste D Gubellini
79 Mrs Mary Ellis
80 Vacant
81 Michael Silvia △
81 Raymond Menard △
82 William C Paull
82 Dana Lang
**83 Cowen begins**
84 Henry Gifford △ ⓪
85 Ovila Jolly
86 Lizzie Severance △
87 William H Fuller △ ⓪
88 Russell W Wilson △
88 Edison R Chase △
89 John H Anderton
**89 Orchard ct begins**
90 Neville S Robins △
92 Joseph S Whyatt △
94 Mrs Gladys Leach △
96 Mrs Jennie M Braley △
97 Antone Mattos
98 Mendel & Slocum, gas and oils △
— **Bridge crosses**
101 Dorothy's, ice cream mfg
101 Joseph F Cox △
102 Ralph A Parker △ ⓪
104 John C Cook, sign painter △
110 The Skipper, restaurant △
111 Seraphine P Jason △
111 Seraphine P Jason, Jr
111 Joseph F Perry △

**MILL ROAD. Q-11**
**From 394 Washington north to Boston Hill rd**
**Precinct 4**
Even left
5 William E Howard △ ⓪
7 Mrs Alice C Stetson ⓪
8 House under construction
10 Herbert L Barstow
10 MrsAnnie L Palmer △ ⓪
19 William J Abrams, Jr △ ⓪
50 Cedar Ledge Dairy Farm
50 Matthew Goulet △ ⓪
56 rear Frank Sylvia
65 Fairhaven Water Works Pumping Sta
65 Victor Brunette △
65 rearJohn W Forgie ⓪
67 Mrs Nellie P Austin ⓪
69 Evaristo Malaguti △
75 Mrs Theresa Manganelli △ ⓪
79 John F Roderick △ ⓪
— **Bridge crosses**
189 Manuel F DeRego △
189 Manuel Rebello
196 Louis Costa
219 Joseph S Lemos △ ⓪

**MILLETTE STREET. N-12**
**From Huttleston av southerly**
**Precinct 2**
No houses

**MILTON STREET. M-16**
**From 36 Harding rd north and south**
**Precinct 3**
Even left
11 Antone Braga
23 Antone Mareira
23 Manuel Mareira

**MINA STREET. N-15**
**From Marguerite to E Deane**
**Precinct 3**
1 Antoine Alphonse, right △ ⓪
— **E Coggeshall crosses**

**MONONDACK AVENUE. Q-1**
**(S N)**
**From Winsagansett av south to end**
**Precinct 4**

**MONTAUKS STREET. R-9**
**From Weeden rd easterly**
**Precinct 4**
No houses

**MOORE STREET. L-18**
**(Acushnet)**
**From West to Acushnet river**
No houses

**MORGAN STREET. L-15**
**From 69 Sycamore to opp 365 Main**
**Precinct 3**
Even left
5 Earl H Hebert
5 George Audette
6 Mrs Eugenia Metivier
6 Manuel Cabral
7 Charles P Claflin
7 Alfred Gerwztowski
Manuel C Canastra
8 Mario Thumundo
8 Frank R Mello
9 John Rebello
9 Joseph Pimental
11 Mrs Francis DeMello
11 Revela Roderick
13 John Mello
13 Augustine Perry
15 John F Rebello
15 Walter Marsh
17 Joseph Belli
17 Antone Joaquin
19 Ernest J Levesque
19 James T Ainsworth
21 Manuel Rogers
21 Antone I Oliveira
23 Mrs Mary Rapoza
23 Joseph Souza, Jr
25 Archie Deveau
25 Zigmund Lipinski
27 David Cormier
27 Frobie E Caron
— **Main crosses**

**MORNINGSIDE AVENUE. L-32**
**(Acushnet)**
**From Peckham rd southerly**
Joseph Pires
Virginia Gomes

**MORSE STREET. L-10**
**From E William to Walnut nr RR crossing**
**Precinct 1**
— **Fort ends**
No houses

**MORSE STREET. R-11**
**From end of Akin**
**Precinct 4**
No houses

**MORSE'S LANE. N-27**
**(Acushnet)**
**From Middle rd northerly**
No houses

**MORTON STREET. L-15**
**From 51 Sycamore to 358 Main**
**Precinct 3**
Even left
5 Mrs Lucinda McCabe ⓪
6 John P Pine
7 Leonora Botelho
8 August Bonito
9 John S Sylvia
10 Ernest Blockett
11 Manuel Pinheiro ⓪
12 Manuel Pacheco △
13 George Vigeant △
14 Antone Freeman
15 Mrs Nora Maloney

DAHILL COMPANY
Heavy Duty Cleaners, Soaps Powders, Paints, Sanitary Chemicals, Cleaning Equipment
Daco Products
TEL. 3-3786 1886 PURCHASE ST.

**Morton (continued)**
16 James I Medeiros ⓪
17 Dexter K Rogers
18 Emile Soucy ⓪
19 Joseph Silva
20 August Vieira △
21 James Plummer △ ⓪
22 Frank Motta △ ⓪
24 Frederick S Dube
26 James Eccles ⓪
28 Alfred Tripanier △ ⓪

**MOZART AVENUE. M-16**
**From 26 Newbury av north to 27 Veranda av**
**Precinct 3**
Even left
16 Edmund Archambault △ ⓪

**MULBERRY STREET. M-11**
**From 54 Spring to 61 Bridge**
**Precincts 2-4**
ven left
1 Ernest Baldwin △ ⓪
3 Eben P Hirst △ ⓪
3 Mrs Dorothy B Rogers △
Vacant shack
— **Christian crosses**
18 Albert Sylvia △ ⓪
19 Lorenzo D Baker △ ⓪
20 William G Haney △ ⓪
22 Thomas A McGowen △ ⓪
23 Charles E Covell △ ⓪
24 Arthur D Padelford △ ⓪
25 Merton Clarke
27 John J Dawney △ ⓪
26 James F Bingo △ ⓪
33 Charles C Avilla
33 Charles Radcliffe
34 Frank R Damas
35 Herbert D Crag, Jr △
37 John C Avila △ ⓪

**MULBERRY STREET. L-17**
**(Acushnet)**
**From Burr to Porter**
— **Francis crosses**
No houses

**MYRTLE STREET. L-17**
**(Acushnet)**
**From Burr to Porter**
— **Francis crosses**
No houses

**NAKATA AVENUE. Q-½**
**(S N)**
**From Wilbur av east to Mahomet av**
William Geier, right
Summer cottages, right
Summer cottages, left
Edward E Miller △ ⓪
— **Naushon ends right**

**NARRAGANSETT BOULEVARD. P-11**
**From 326 Washington northerly**
**Precinct 4**
Even left
16 John P Lima △
24 Antone Vieira △ ⓪
24 John J Green
— **Broad av crosses**
31 James R Alves △ ⓪
32 Vance A Phillips △
32 Antone A Dupont △ ⓪
— **Elmwood av crosses**
33 Antone L Vincent △ ⓪
— **Park av begins left**
44 Rev John Knipschild △
49 Vacant
— **Pine av crosses**
72 Raymon A Morse △ ⓪
64 Joseph Dawicki △ ⓪
— **Brawley av crosses**
74 John Vickers △ ⓪
— **Progress av crosses**
— **Webster av crosses**
Not cut through
82 John Soares

**NAUSHON AVENUE. R-½**
**(S N)**
**From Wilbur av east to Nakata av**
**Precinct 4**
No houses

**NELSON AVENUE. Q-0**
**(S N)**
**From Cushman to Nelsonville**
**Precinct 4**
Frank A Goodwin
Seven summer cottages, left
Louis Gold

**NELSON AVENUE. N-Q-0**
**(Acushnet)**
**From Fletcher easterly**
34 Mrs Alphonsine Deguire ⓪

**NELSON STREET. N-Q-0**
**(Acushnet)**
**From Thomas easterly**
Joseph E Desroches

**NEW BOSTON ROAD. S-12**
**From 600 Washington north to Acushnet line**
**Precinct 4**
Even right
15 John Rogers △ ⓪
28 Vacant
35 Edward J Boland ⓪
39 Joseph LaFrance
41 Ladies Benevolent Society Inc
42 Mrs Emelia Carvalho
49 Union Chapel
62 Albert V Guillotte
62 Henry J Harrington ⓪
74 Henry C Gibbs ⓪
88 Vacant
117 Manuel Rapoza
124 Albert M Racine ⓪
127 Alfred E Bailie ⓪
141 Albert E Stanton △ ⓪
— **Bridge ends left**
167 Peter Correira
197 Enos D Alferes
207 Isaac Meyer ⓪
237 Anna Couture △ ⓪
237 Frank Freeman
238 Adelard Manny
245 Noel B Couture
261 Frederick F Ewing ⓪
267 HenryT Howard
272 Ewings Saw Mill
310 Jesse Moniz ⓪

**NEW YORK AVENUE. N-17**
**(Acushnet)**
**From 32 Bernard north to Laura Keene av**

**NEWBURY AVENUE. M-15**
**From the Acushnet River east to 400 Main**
**Precinct 3**
Even left
6 Angelo M Mello ⓪
— **Sycamore crosses**
24 Arthur Santos
25 Wilfred I Comeau △
25 Albert W Bernard
25 Manuel Avila △
— **Mozart begins left**
28 Walter F Montigny △ ⓪
31 Leonard Roberts
32 Antone V Costa
— **Cliff av ends right**
36 Adelard Martin ⓪
38 Mrs Lucy Rogissart △ ⓪
39 Bernard J Deveau

**NEWTON STREET. N-15**
**From 111 E Morton south of E Winsor**
**Precinct 3**
Even left
5 Peter Marek ⓪
6 Gualdino Ferriva
— **E Winsor crosses**
9 Peter Majocka ⓪
10 Frank Kral △ ⓪
15 Joseph Medeiros △ ⓪

**NICHOLAS STREET. M-17**
**From 473 Main east to Alden rd**
**Precinct 3**
No houses

**NONQUIT AVENUE. Q-1**
**From Pequot av to shore**
**Precinct 4**
No houses

**NONQUIT STREET. S-9**
**From Pequot to King Philip dr**
**Precinct 4**
No houses

**NORTH STREET. M-13**
**From 23 Cherry to 146 Adams**
**Precincts 2-3**
Even left
2 Jos Sterling Conkling △ ⓪
5 Burt N Carpenter △ ⓪
5 Leroy M Connor
6 Walter H Brown △ ⓪
7 Allen R Spooner △ ⓪
7 Jeremiah H Kearns
10 Albert Talbot △
10 Mrs Maria Talbot △
12 Armo Dittami △
12 James F Curtis △
14 Edward M McKnight △
15 Ralph S Swift △ ⓪
— **Main crosses**
27 Howard H Odiorne △ ⓪
28 Manuel C Luiz, Jr △ ⓪
30 Manuel Valerio △ ⓪
31 Samuel L Genthner △ ⓪
33 Vacant
35 Vacant
37 Bethlehem Norwegian Lutheran Church
39 Aldie Bedard △
41 Ivon E C Whitehead △ ⓪
— **N Walnut ends**
69 John Bellotti △ ⓪
71 Eugene R Genest △ ⓪
81 Joaquim A Faustino △ ⓪
83 John Duarte △ ⓪

**NORTH WALNUT STREET**
**L-12**
**From 28 Larch av North to 61 North**
**Precinct 2**
Even left
109 Roscoe S Lewis △ ⓪
— **Linden av crosses**
119 Hadfield Market △ ⓪
120 Joseph Guy △ ⓪
121 Edw Williams △
122 O Colonial, newspaper & printing △ ⓪
— **Elm av crosses**
134 Willard B Vossahlik
135 Richard Chadwick △ ⓪
137 Ralph S Gifford △
— **Massasoit av crosses**
145 Victor O B Slater △ ⓪
158 Frank Jarvis △ ⓪
161 Roland Hann △
163 Gustaf Olson △ ⓪

**NORTH WILLIAM STREET**
**L-12**
**From Larch av to Massasoit av**
**Precinct 2**
Even left
104 LeRoy C Sisson △

Recognized Responsible Respected
A Shield to Thousands
Operating in 97 Countries World Wide Service
Phone 2-0902 25,000 Centers of Work Phone 2-0902

**North William (continued)**
104 Robert Ferguson △
105 Prescott W Lentell △ ⓪
107 John G Murley △ ⓪
109 William A Mayhew △ ⓪
110 Frank A Jepson △ ⓪
111 William V Francis △ ⓪
— **Linden av crosses**
119 Everett E Hall △ ⓪
120 Charles E Hawkins △ ⓪
122 Herbert Yates △ ⓪
125 Olaf Enoksen △
125 John Thomasen
127 Hans Darwin △
127 Nicholas H Olson △
129 J Alfred Whitworth △ ⓪
129 John R Barber
— **Elm av crosses**
131 Henry Holland △ ⓪
133 Philip W Millette
134 Joseph M Fraga △ ⓪
135 Thomas J Mulvey △ ⓪
136 Antone Martin, Jr △ ⓪
137 Fred S Morang △ ⓪
137 John A Gonsalves △ ⓪
139 Henry Suchnicki △

**NORTON AVENUE. Q-7**
**From S N rd west**
**Precinct 4**
No houses

**NOYER STREET. O-22**
**(Acushnet)**
**From Wing rd to Hathaway rd**
3 Elijah Robinson ⓪
5 Roger J Coutinho
9 Manuel L Vincent ⓪
11 John J Demilio ⓪

**NYE AVENUE. M-20**
**(Acushnet)**
**From 100 Main to Rock**
5 Frederick Nunes △
6 Henry J Bouchard ⓪
7 Joseph Jovin △ ⓪
8 Edward Dessert △ ⓪
9 Alexander Philips △ ⓪
10 Leo Pineault △
10 Blanche Meunier
12 Albert Meunier ⓪
14 Paul Wexler △ ⓪
15 Walter Craven △ ⓪
16 Mrs Elizabeth Veit
16 Ovila G Bouley ⓪
19 Mrs Alice Meunier
19 Raymond H Gomneville
19 Mrs Nora Kasmire
20 Andre R Jaillet ⓪
21 Walter Owen
21 Mrs Philomen Gaudette ⓪
23 Anthony Belliveau
25 William Hotte △ ⓪
26 Bertha Richard △ ⓪
— **Guillotte begins**
28 Joseph Richard △ ⓪
30 Albert Levesque
33 Philip Goguen △
35 Mrs Rose D Michon
— **Jean crosses**
36 Manuel C Martin △ ⓪
36 Francis Mello △
37 Antone Bettencourt
38 Ovila J Bergeron △ ⓪
39 Mrs Margaret Whitehead ⓪
— **Slocum crosses**
— **Rock crosses**

**NYE'S LANE. L-27**
**(Acushnet)**
**Continuation of Nye's Lane N B**
7 Horatio W Boardman
10 Joseph Harkins
15 Mrs Leopoldine Kuthan △ ⓪
28 Adelard Bourgeois
39 Daniel Berry △
A Frank Fagendes
46 Clarence Mastera
87 Mrs Caroline E Parker
124 Henry Taber △ ⓪
131 Joseph A Wedinskl
131 Leon Pankiewicz △ ⓪
141 Manuel Ferreira ⓪
161 Joseph A Mayer ⓪
162 Michael Cioper ⓪
176 Antonio Perillo ⓪
177 Joseph Banat
201 Joseph Sinezek
225 Harry Hardy, Jr △ ⓪

**OAK AVENUE. M-8**
**From the cove to 65 Cedar**
**Precinct 1**
Even left
28 Vacant
30 Edmund J Kayes ⓪
**39 James begins**
48 Mrs Mary L Gonsalves △ ⓪
51 Elmer F Forsblom ⓪
56 George Backman ⓪

**OAK STREET. L-14**
**From 31 Kendrick av to 51 Howland rd**
**Precinct**
Even left
6 Aldei Boivin
14 Mrs Maria Boivin
14 Napoleon Boivin
14 Leonard Roderick
15 Mrs Leonie Martin ⓪
23 Herbert Barnes
23 Martin C Aspden △
23 Alfred R Morris
25 Mrs Cora E Cournoyer
25 Thomas J McDermott
27 Mrs Bertha Savoie
28 Edmond E Patnaude ⓪
30 Joseph Ponte, Jr
31 Theodore Quintin
31 Maurice G Martel
32 Stanley Wybraniec
32 Walter Presner
33 Jesse Ponte
33 Henry Dube
33 Edward Young △
34 Adelard Charbonneau
34 Alfred Dupuis
34 Albino Fernandes
35 Vacant

**OAK GROVE LANE. P-14**
**From jct Mill and Boston Hill rd to Acushnet line**
**Precinct 4**
Even left
5 Manuel DeTerra
5 Vacant
19 Antone DeTerra △
26 Joseph Eccles
35 Gilbert M Smith
36 Manuel Caton △
44 Stephen H Ellis
47 Antone O Costa
61 Allen Brown
61 rear Vacant
61 rear John Duarte
62 Vacant
107 William G Ellis
128 Levi Lanagan
139 Mrs Kate Reeves ⓪

**OCEAN COURT. L-11**
**From 88 Middle west**
**Precinct 2**
Even left
2 Walter J Golds △ ⓪
4 John B Paiva △ ⓪
5 Leland Rose △ ⓪

**OCEAN VIEW AVENUE. R-6**
**(S N)**
**From 389 Sconticut Neck rd east to Nasketucket river**
**Precinct 4**
Even left
14 Mrs Pauline Fredette ⓪
15 Summer cottage
22 Manuel Moniz △ ⓪
23 Summer cottage
47 Vacant
49 Summer res
49 Summer res
51 Vacant
53 John M Donovan ⓪
57 Summer cottage
59 James W OGrady △ ⓪
60 Vacant
63 Summer cottage
67 James Gill △ ⓪
68 Vacant
69 Frank Mont △ ⓪

**OGLARE STREET. Q-11**
**From Washington southerly**
**Precinct 4**
No houses

**ORCHARD STREET. L-14**
**From Kendrick av to Howland rd**
**Precinct 3**
No houses

**ORCHARD STREET. Q-8**
**(P B)**
**From 191 Sconticut Neck rd to Point**
**Precinct 4**
29 Walter A Slocum

**ORCHARD STREET. M-17**
**(Acushnet)**
**From Laura Keene av to Bradford av**
— **Lawson av crosses**

**ORCHARD STREET. M-19**
**(Acushnet)**
**From Proteau to Hope**
Even left
7 Joseph Sayles ⓪
17 Acushnet Hospital Dormitory
19 Levi Goguen △

**OXFORD STREET. L-13**
**From Acushnet River east to Adams**
**Precinct 2**
Even left
2 John A Marshall
2 Walter H Dixon
2 Oliver Borden
7 Norman H Reid △
7 Everett L Condon △
10 Eugene Faber △ ⓪
10 rear Roger J Messier
11 James G Dixon △ ⓪
14 Bartholomew Aiken
15 Ernest CRoberts ⓪
15 Sarah Etchells
18 Ellen Selley △ ⓪
18 Charles Banks
24 George T Ross △
— **Cherry crosses**
34 Louis W Tilden △ ⓪
35 Pierce D Brown △ ⓪
36 Juliet P Leonard △ ⓪
38 Aime Tetreault
41 James Ryder △ ⓪
42 Mrs Doris W Bruce
42 Louis F George △
43 John W Wade △
43 Mrs Doris Chace
45 William H White
— **Main crosses**
59 Florence J Dunham ⓪

GULF HILL DAIRY CERTIFIED MILK
ICE CREAM and DAIRY PRODUCTS So. Dartmouth Tel. 8-5888

**Oxford (continued)**
60 Arthur C Robertson △ ⓪
62 Fairhaven Fire Dept Hose 2
64 Manuel Salles △
64 Oliver Hatch
65 John A Murley △
78 Carlos Mendes △
78 Harry S Richards
78 Jacob Jacobsen △

**PAGEOTTE STREET. N-20**
**(Acushnet)**
**From 64 James east**
6 Albanie Goguen, right ⓪

**PARK AVENUE. L-12**
**From 24 Bridge to Huttleston av**
**Precinct 2**
Even left
3 Robert E Telford △ ⓪
6 Berdines Olsen △ ⓪
10 Arthur Mellor △ ⓪

**PARK AVENUE. P-11**
**From 44 Narragansett blvd east and west**
**Precinct 4**
Even right
10 Antone August △ ⓪

**PARK STREET. M-15**
**From Morgan to byd Deane**
**Precinct 3**
No houses

**PARKER STREET. L-27**
**(Acushnet)**
**From Lawton to Taber**
No houses

**PARKLAND ROAD. Q-5**
**(S N)**
**From Torrington rd to Reservation**
**Precinct 4**
No houses

**PEASE STREET. L-11**
**From Acushnet River to 92 Main**
**Precinct 2**
Even left
— **Middle crosses**
8 Bernard D Hubbard △ ⓪
10 Manuel A Gomes △

**PECKHAM ROAD. K-33**
**(Acushnet)**
**Continuation of Peckham rd N B**
200 Leo Halle ⓪
202 Mrs Margaret Gendron ⓪
209 Wilfred Letendre
209 Blue Bleach Mfg ⓪
203 Charles H Morse ⓪
204 Mrs Lottie Sherman ⓪
205 Joseph N Halle
206 Telesphore LeBlanc
206 Frederick LeBlanc
208 Mrs Mary Gales
248 Rene C Halle
250 Dolor R R Halle

**PEMBROKE AVENUE. N-19**
**(Acushnet)**
**From 122 S Main to east of LeBoeuf**
Even right
11 Henry J Lambert ⓪
14 Frank Medeiros ⓪
23 Alphee Poirier
— **Berard crosses**
26 Edmond F Lawrence △ ⓪
30 Manuel Furtado ⓪
31 Stanley Dabrowski △
32 Arthur Medeiros
— **James begins left**
52 James F Goldrick, Jr ⓪
53 Joseph Martin ⓪
54 Beldon B Kizer
59 Adolpho P Mello △ ⓪
60 Mrs Mary Bernard △ ⓪
— **Martelle crosses**
64 Anthony Geltouski △ ⓪
71 Joseph Czaya ⓪
72 William Gallant ⓪
— **LeBeouf crosses**

**PEQUOT AVENUE. Q-1**
**(S N)**
**From Winsagansett av north to Nonquit av**
**Precinct 4**

**PEQUOT STREET. R-9**
**From Nonquit to beach**
**Precinct**
No houses

**PERRY AVENUE. Q-0**
**(S N)**
**From Wilbur av west to Perryville**
**Precinct 4**
Summer cottage, left
Ten summer cottages, right

**PERRY STREET. T-12**
**From 726 Washington northerly**
**Precinct 4**
Even left
8 Arthur L Cushing △ ⓪
10 Raymond D Rogers △ ⓪
11 Joseph M Frates
11 Ernest Soares △ ⓪
15 Leonard A Burnham △ ⓪
16 William J Morris △ ⓪
21 George B York △ ⓪
22 Mrs Jennie Martin
— **Birch intersects**
29 Frank Cruz ⓪
30 Januario Gonsalves △ ⓪
32 Montgomery Loury

**PERRYVILLE. Q-0**
**(S N)**
**Section off Wilbur av**
**Precinct 4**

**PERSHING STREET. L-24**
**(Acushnet)**
**From Middle rd southwesterly**
No houses

**PHOENIX STREET. M-8**
**From 15 Fort to Chestnut**
**Precinct 1**
Even and odd mixed
3 Charles Mitchell △ ⓪
— **Green crosses**
— **Laurel crosses**
25 Carleton C Trull △ ⓪
— **Coe begins left**

**PIERCE STREET. R-10**
**From Weeden rd to Steven**
**Precinct 4**
No houses

**PILGRIM AVENUE. M-13**
**From Cherry east to Adams**
**Precinct 2**
Even left
14 Charles L MacLaughlin △ ⓪
— **Francis crosses**
78 Henry Gilmore
79 John A Gage, Jr
80 Joseph Marshall △
81 Joseph Ventura, Jr △ ⓪
82 Owen E Mellody △ ⓪
83 James A McCarthy △ ⓪

**PINE AVENUE. P-12**
**From Narragansett blvd east and west**
**Precinct 4**
No houses

**PINE GROVE STREET. U-12**
**From 758 Washington northerly**
**Precinct 4**
Even left
21 John Viera △ ⓪
23 Alfred P Correia △ ⓪
31 Morton Hughes
35 Vacant
47 Stephen LaRochelle △ ⓪

**PINE STREET. U-11**
**From Hermano westerly**
**Precinct 4**
No houses

**PLEASANT STREET. M-9**
**From 48 Cedar to 75 Spring**
**Precincts 1-2-4**
Even left
Bialey's Creamery Storage
3 Harold F Staples △ ⓪
3 Antone G Pacheco △
4 Milton Nurenberg
5 John P Gonsalves ⓪
6 George H Flathers △
7 Albert C Dubois △ ⓪
— **Cottage crosses**
35 Joseph F Mullarkey △ ⓪
37 James A Sylvia △
38 Elk G Braley △ ⓪
39 Arnold V Perrin △ ⓪
40 Alfred P Berard ⓪
44 Raymond McMullen △ ⓪
45 John P Smith △
45 Andrew D Regan
46 Manuel F Perry △ ⓪
— **Farmfield crosses**
48 Luther R Gifford △ ⓪
51 Lindsey Gifford △
51 Lewis F Hathaway △ ⓪
54 Earl B York △
54 Clifton G Reeves △
55 Antone J Morris △ ⓪
55 John F Crossley △
55 John Barros
56 Edward M Ellis △ ⓪
57 Louis J Almond △
57 William F Gifford
— **E Allen right**
58 Benjamin S Ellis △
58 John W Usher △
58 Mary A Marshall
59 Arthur Schiller △ ⓪
Herbert W Ellis
67 Arthur Cowell △
67 Joseph A Days ⓪
68 Manuel F Rose △
69 Joseph E Amaral △ ⓪
70 Cornelius O'Leary △ ⓪
72 Mrs Mary Sylvia △ ⓪
75 Edward Mikatis △
75 Mrs J Doefke ⓪
Art's Variety △
— **Church crosses**
85 Atlas Tack Corp
— **South ends left**
— **RR crosses**
87 Mary Araujo
— **Union crosses**
91 Mrs Eleanor C Cyr △
93 Gideon H S Keen △ ⓪
95 Warren F Griffin △ ⓪
97 Robert Mathieson △ ⓪
99 Mrs Edith S Alden △ ⓪
103 Edward G Cross △ ⓪
105 Milton O Fisher △ ⓪
— **Centre crosses**
108 Raymond J Egan
109 William F Poenack △ ⓪
110 George H Wilbur △ ⓪
112 Mrs Lillian M Pease △ ⓪
113 Edwin B Allard △ ⓪
114 Mrs Julia L Keane △
115 Sydney B Burrell △ ⓪
116 Russell W Davis
117 Maurice O Rioux
118 Wendell T Eldredge △ ⓪
119 Hermel J Rioux △ ⓪

WHITE'S FARM DAIRY
SPECIAL MILK ENTIRELY FROM OUR OWN HERD
211 Middle Road ACUSHNET, MASS.
DIAL 3-4457

**Pleasant (continued)**
120 Clarence W Bennett △ ⓪
122 Christopher J Birtwistle △ ⓪
124 Thomas J Dudley △ ⓪
126 Norwood A Richards △ ⓪
128 Leonard A Sherman △ ⓪
— **Washington crosses**
131 Joseph A Flores ⓪
131 William E Silva △
132 Alfred E Gething △ ⓪
133 John H Stetson △ ⓪
134 Richard Dobson
135 Karl Risdal △ ⓪
136 Manuel T Bota △ ⓪
138 John E Balaguer △
141 Louis T Boroski △
143 Trygve Aase
145 Sofus Mortensen △ ⓪
— **Rodman crosses**
149 Mrs Ethelwyn Robbins △ ⓪
154 Manuel Correia
154 Frank Foote △ ⓪
156 Laura E Machado △
156 Henry M Ingram △ ⓪
158 Arthur Breault
158 Joseph C Medeiros △
160 Abner A Des Riusseau △
160 Adrian J Hoekstra △
165 Norman E Thoits ⓪

**PLEASANT STREET. M-17**
**(Acushnet)**
**From 13 S Main to Acushnet river**
Even left
6 Anthony Perry ⓪
62 Peter Tomasek ⓪

**PLEASANT VIEW. O-6**
**(S N)**
**Precinct 4**
**From Gilbert to Reservation**
Anthony Souza △

**POCASSET STREET. R-9**
**From Weeden rd westerly**
**Precinct 4**
No houses

**POINT STREET. O-8**
**(P B)**
**From Hathaway to Red Rock Beach**
**Precinct 4**
Even left
5 Vacant
— **Bonney crosses**
27 John Sullivan, sum res ⓪
29 Summer residence
32 Summer cottage
34 Summer cottage
36 Summer cottage
42 Summer cottage
50 Richard H Driscoll
52 Summer residence
54 Phillip C Hathaway △ ⓪

**POPE BEACH. P--9**
**Section at end of Manhattan av on water front**
**Precinct 4**

**POPE BEACH ROAD**
**See Manhattan av**

**PORTER STREET. L-17**
**(Acushnet)**
**From Acushnet river to 35 S Main**
— **Myrtle ends**
45 William Tootle
— **Mulberry ends**
78 Manuel R Cabral
85 Horace Cabral ⓪
117 Antone Mello
118 George Papaioannon

**POWHATTAN AVENUE. Q-2**
**(S N)**
**From Sconticut Neck rd westerly**
**Precinct 4**
Eugene Wetzel △ ⓪

**PRESTON STREET. N-10**
**From Egypt Lane easterly**
**Precinct 4**
Anthony Kocus ⓪
Paul Breault

**PROGRESS AVENUE. P-12**
**From Narragansett blvd east and west**
**Precinct 4**
No houses

**PROTEAU STREET. M-9**
**(Acushnet)**
**From Acushnet river to opp 122 S Main**
Even right
— **Orchard begins**
52 Paul Gauthier
54 Robert S Provost ⓪

**PROVIDENCE STREET. N-17**
**(Acushnet)**
**From 24 Anthony north to Laura Keene av**
No houses

**RALEIGH AVENUE. U-11**
**From 92 Shaw rd easterly**
**Precinct 4**
No houses

**RANDALL STREET. L-27**
**(Acushnet)**
**From Allen to N B line**
Even left
— **Hindle crosses**
— **Lucier begins left**
44 George Pittsley
— **St Lawrence begins left**
— **Bessey crosses**
130 Alcide Allain ⓪
— **Lague begins left**
— **Lawton begins left**
— **Nye's lane crosses**

**RAYMOND STREET. R-7**
**(S N)**
**From Pleasant View to Grandview Heights**
**Precinct 4**
Summer cottage
Vacant
Vacant
64 Vacant
65 Edward H Sims ⓪
69 Maurice L Fogg ⓪
70 Charles F Sherman △ ⓪
Donald G Demoranville ⓪
— **Sconticut Neck rd crosses**
Charles A Hickman △ ⓪

**RAYMOND STREET. M-22**
**(Acushnet)**
**From Main westerly**
No houses

**RESERVATION ROAD. Q-6**
**(S N)**
**From Sconticut Neck rd west and south to Shore Acres**
**Precinct 4**
No houses

**RIVER AVENUE. L-15**
**From Kendrick av to 19 Howland rd**
**Precinct 3**
Even left
17 Joseph F Sylvia
17 Edward Francis △ ⓪
25 Peter Pappas ⓪
29 Manuel J Correia
29 Mrs Mary Rezendes
33 Thomas Dowd
33 Mrs Emily Summer

**RIVER STREET. L-20**
**(Acushnet)**
**From Slocum to Jean**
Even right
3 Mrs Eva Pepin △ ⓪
3 Jacques Pepin
6 Mrs Mary Roderiques ⓪

**RIVET STREET. S-11**
**From 630 Washington to south of Manghan Way**
**Precinct 4**
Even left
14 Charles Travers
19 Camille Duchaine △ ⓪
20 Frederick Sylvia △
26 Joseph P Blouin △ ⓪
— **Manghan Way crosses**
40 Mrs Severine M Guimond

**RIVET STREET. M-18**
**(Acushnet)**
**From 60 S Main east to Samuel**
9 Clement Leconte
8 Antonio Pepin △ ⓪

**ROCHAMBEAU STREET**
**N-11**
**From Spring between Temple Place and Rogers northerly**
**Precinct 4**
Vacant

**ROCK STREET. M-20**
**(Acushnet)**
**From Farwell to 7 Orchard**
Even right
16 Vacant
22 Antonio Rua ⓪
23 John C Taylor △ ⓪
24 Roland Gerard
27 Eugene Tetreault
28 Milton Parker △ ⓪
28 Albert Pineau
29 Pierre Poirier △ ⓪
**31 Nye av ends**
36 Frank Dubiel △ ⓪
36 Julio Gagnon
39 Manuel Linhares, Jr △ ⓪
40 Mrs Flora Mederios
40 Edward L'Heureux △
40 Giulio Magagna

**ROCKLAND STREET. Q-8**
**(S N)**
**From 222 S N rd west**
**Precinct 4**
16 Edward Fonteneau △
Summer cottage
13 Sylvester Xavier, left ⓪
18 Richard Orpin

**ROCKLAND STREET. O-17**
**(Acushnet)**
**From Laura Keene av to Bradford av**
No houses

**RODMAN STREET. M-11**
**From 141 Green to 45 Summer**
**Precincts 2-4**
Even left
5 James E Reynolds △
7 Harold J O'Brien △
9 Arthur Bartlett ⓪
9 Edmund Bartlett
10 Mrs Mary Mitchell ⓪
— **Laurel crosses**
15 Antone V Sylvia △ ⓪
— **Chestnut crosses**
26 Frank A Ray △ ⓪

# PARAGON STAMP WORKS

RUBBER STAMP MANUFACTURERS AND PRINTERS

Quick Service and Original Designs

678 Pleasant St. opp Post Office Tel. 6-8277


**Rodman (continued)**
28 Joseph A Healy △ ⓪
28 Mrs Annie H Reed △
— **Pleasant crosses**
— **Rotch crosses**
50 Joseph S Roza △ ⓪
52 Harold R Lawton △ ⓪

**ROGERS STREET. N-11**
**From 136 Spring to Bridge**
**Precinct 4**
Even left
5 Daniel W Fraser △ ⓪
5 Sydney Warburton
13 Anthony C Souza ⓪

**ROGERSON AVENUE. N-23**
**(Acushnet)**
**From 289 Main westerly**
**Precinct**
Benjamin Baldwin
Alton Preece
Milton Poole ⓪
Richard F Barry ⓪
Louis J Lefevre ⓪
Leonard Laferriere ⓪
Joseph Dowd
Thomas Chamberlain ⓪

**ROOSEVELT STREET. N-20**
**(Acushnet)**
**From 192 S Main to 109 John**
Even right
6 Alex Montminy ⓪
11 Dante Malaguti ⓪
17 Louis Albertini ⓪
29 William Rejsek △
35 Frank Linek ⓪
39 Frank Stec ⓪
42 Armand A Bernard

**ROTCH STREET. M-10**
**From byd 90 Union to 85 Spring opp Adams**
**Precinct 4**
Even left
Frank W Fraits, blacksmith
1 Fairhaven Highway, Dept & Town Yard
— **Union ends left**
5 Fairhaven Varsity Club
8 Florence B Macomber △ ⓪
— **Center crosses**
15 Joseph A Costa
17 Sylvia's Market △
18 William Bartlett
18 Mrs Alice E Freitas △
19 John M Sylvia △ ⓪
19 Arthur Martin △
20 Mrs Philomena Gloria ⓪
21 Norman T Morse
22 George Rogers
23 Joseph T Peel
23 Alden B Wrightington △
24 Alfred Costa △ ⓪
25 Mrs Lelanna Sylvia △ ⓪
26 Daniel Storey
26 Alfred Faria
31 Antone D Lopes
31 Raymond W Gonsalves ⓪
32 Fairhaven Garage
— **Washington crosses**
34 George A Bassett △
35 Joseph E Fitton △ ⓪
35 George Freitas △
37 Antone P Costa, cont △ ⓪
38 Charles P Thatcher △ ⓪
39 Emory F Martin △ ⓪
40 Murdock J Hassett △
41 Victor A Bryant
42 Mrs Arvella H Smith △ ⓪
42 Mrs Elizabeth G Palmer
42½ Patch St Market △
43 Frank W Fraits △ ⓪
44 Mrs Mary G Gonsalves △ ⓪
44 Antone P Costa △
45 Mrs Myra H Clark △ ⓪
45 Vacant
46 Leo J Powers △ ⓪
49 Theron A Kelley △ ⓪
— **Rodman crosses**
52 Perry Florists
53 Manuel De Terra △ ⓪
54 Frank E Perry △ ⓪
56 Mrs Fannie Freitas ⓪
57 Arthur H Wilbar △ ⓪
58 Samuel D Freitas
58 Mrs Anna Morris
59 Mrs Jenne B Busby △ ⓪
61 Charles C Nealy
61 Charles R Hinckley △ ⓪
63 Manuel M Magardo ⓪
64 Merchants Dispatch
65 Candido J Furtado △ ⓪
68 Frank S Lacerda
68 Mrs Felameno Machado △ ⓪
69 Mrs M Elizabeth Ward
69 Earl A Moore △
73 Vacant
75 John Caton, variety △

**ROTCH STREET. N-18**
**(Acushnet)**
**From 163 Laura Keene av to Bradford av**
Even right
10 Dennio Teixeira △ ⓪
12 Manuel Prima
— **Lawson crosses**

**RUSSELL STREET. N-21**
**(Acushnet)**
**From 128 John west**
Odd left
5 Frank Coons ⓪
11 Alfred Charest
15 Armand Girard ⓪
21 Louis A Dube ⓪

**RUTH STREET. O-½**
**(S N)**
**From end of Wilbur av easterly**
**Precinct 4**
No houses

**ST LAWRENCE STREET**
**L-28**
**(Acushnet)**
**From Randall east to Lambert**
15 Napoleon G Poisson, Jr △ ⓪
21 Napoleon G Poisson ⓪

**ST MARY'S STREET. M-16**
**From 125 Sycamore easterly**
**Precinct 3**
Even right
7 Joseph W Arseneau
7 Antone C Mendes
8 Mrs Judith Duxbury
9 Vacant

**SAKONNET AVENUE. R-9**
**From right of Knollmere Beach Lodge west of Weeden rd to Samoset Circle**
**Precinct 4**
No houses

**SAMOSET AVENUE. Q-1**
**(S N)**
**From 760 Sconticut Neck rd west to Powhattan av**
**Precinct 4**
Even right
50 Joseph V Pimental ⓪
54 Summer residence

**SAMOSET CIRCLE. R-9**
**From west end of Sakonnet av**
**Precinct 4**
Frederick D Browning △ ⓪

**SAMUEL STREET. M-18**
**(Acushnet)**
**From Lawson av to Bradford av**
No houses

**SANDRINGHAM AVENUE**
**N-10**
**From Circuit northerly**
**Precinct 4**
No houses

**SAUCIER STREET. M-20**
**(Acushnet)**
**From 84 Main to Guillotte**
Even right
8 Joseph Pietrzykowski
10 Albert J Gagnon △ ⓪
11 Antonio Boisclair ⓪
15 Edward A Morris ⓪
16 Louis F Audet
16 George Boisclair
17 Harold Wood △ ⓪
18 Stanley Palko
19 Henry Hammer ⓪
62 Joseph Corey ⓪

**SCONTICUT NECK ROAD.**
**P-10**
**From 293 Washington to Wilbur av**
**Precinct 4**
Even right
2 East Fairhaven Package Store △ ⓪
10 William J Bourassa △ ⓪
44 Adrian Gaspar △
46 Louis Barcellos △
61 Eugene F Sullivan △ ⓪
61 Robert Rothwell △
83 Mrs Elizabeth Costa △
83 Manuel Morris △
84 Edward Santos △ ⓪
— **Upton begins left**
87 Thomas Beswick △ ⓪
— **Brae rd begins right**
— **Buxton begins left**
— **Belleville rd begins right**
— **Little Bay Farm rd begins left**
104 William Burrows △ ⓪
107 Little Bay Greenhouses △
107 Arlindo F Dias △ ⓪
107 Ernest Macomber △
108 Eugene M West △ ⓪
110 Arthur Dubuque △ ⓪
114 Everett J Macomber △ ⓪
114 Macomber's Variety
Clifton E Macomber △
— **Manhattan av begins right**
129 Thomas A Smith ⓪
129 rear Stephen Caron △
132 Antone Pauline △ ⓪
— **Day begins left**
139 Paul Gould ⓪
140 Carl J Govoni △
141 Mrs Maud C Lynam △ ⓪
144 rear Alexander H Costa △
Joseph L Ferreira
147 Elliot A Spooner, Jr △
147 Herbert Stevens
147 rear Joseph S Martin
153 Patrick H Welch
156 Vacant
159 Alton E Wottom △ ⓪
— **Yale crosses**
162 Antone S Faustino △ ⓪
165 Omer A Dupont
166 Elton B Hathaway ⓪
168 Frederick L Kane, Jr △ ⓪
170 Benjamin A Waite △ ⓪
172 Mrs Laura Quintin, variety ⓪
172 Mrs Laura Quintin
— **Golf crosses**
174 Summer residence
180 Daniel Curtis △ ⓪

**HAWES ELECTRIC CO.** **Contractors Appliances**
592 PLEASANT ST. TEL. 8-5235
EVERYTHING ELECTRICAL

**Sconticut Neck rd (continued)**
— **Hathaway crosses**
183 Manuel Paulins ⓪
184 Antone Farias △ ⓪
— **Orchard crosses**
200 Joseph Ventura, variety
200 Joseph Ventura △ ⓪
— **Grape crosses**
205 Frank Brown
210 Antone Enos ⓪
211 Julia St Aubin ⓪
— **Bonney crosses**
— **Edgewater begins left**
216 Thomas J Maley △ ⓪
219 Amos R Pyne △ ⓪
220 Manuel J King △ ⓪
— **Rockland crosses**
— **Contemplation begins right**
235 Adiel F Hathaway △ ⓪
237 Ralph R Denault
239 Malcolm R Hathaway △ ⓪
242 Louis E Dupre △ ⓪
243 Rudolph L Gendron △ ⓪
— **Buist av begins right**
252 Samuel Cathcart △
252 Vacant
251 Ernest Mills ⓪
— **Austria av begins right**
— **Maravia av begins right**
262 Walter J Seaman △ ⓪
266 William S Kirk △ ⓪
— **Thompson av begins right**
— **Baxter av begins right**
272 Joseph Braga
273 Joseph E Marra △
— **Emerson begins right**
288 Mrs Pauline Ziemba △ ⓪
295 Harvey W Murphy
295 Edward Murphy
295 rear Irvin O Law
295 Mrs Helen B Murphy
295 rear Harry Bridges
295 rear Albert Negus
— **Frederick av begins right**
— **Norton av begins right**
— **Wigwam Beech rd**
307 Charles E Unwin △ ⓪
315 Burton K Rounsville △ ⓪
— **Reservation rd begins right**
321 Joshua W Murphy △ ⓪
— **Gilbert crosses**
325 Summer cottage
331 Alan R Howe △ ⓪
— **Raymond crosses**
335 rear Grace Ashley, summer cottage
335 rear Joseph W Babbitt, summer cottage
335 rear Roy C Walls △ ⓪
335 rear Rev Meddeford, summer cottage
339 Carlton Oliver
— **Bernese crosses**
342 Manuel Clement △ ⓪
343 George C Stefanik △ ⓪
346 Patrick T McKenzie △ ⓪
— **Foster begins right**
355 Miguel A Gonsalves
359 Joseph Soares △ ⓪
362 Harold Richmond △ ⓪
365 Manuel B Goulart, Jr △ ⓪
— **Marion begins left**
372 Herbert F Hammond △ ⓪
— **Smith begins right**
379 Herbert W Hammond △ ⓪
379 Hammond's Market
— **Sea View av begins left**
382 Peter J Adams △ ⓪
383 Eugene Faber, Jr △
— **Ocean av begins left**
386 Louis C Freitas
— **Grand View av begins left**
387 Vacant (summer)
387 Kenneth G Livesey
388 Summer residence
389 Roland E Dumas
394 Irving B Lomax △ ⓪
— **Brier Cliffe rd begins right**
409 Mabel L Potter △ ⓪
424 Mrs Nellie Dunn △ ⓪
432 Edward P Lowrie, Jr △
— **Jerusalem rd begins right**
435 Florence Freitas ⓪
437 Vacant
443 Joseph S Machado △ ⓪
449 Eugene S Faustino
454 Manuel Brown ⓪
459 Mrs Barbara Souza ⓪
466 Fred E Hunt
474 Mrs Mary Barboza △ ⓪
475 Charles W Cook ⓪
479 Frank G Machado △ ⓪
481 Joseph A Marshall △ ⓪
497 Harry L Martel △
502 Manuel S Brown △
505 Dr Walker's Camp
— **Smith begins right**
535 Mrs Mary Silva
539 Mrs Maria Medeiros ⓪
551 Edmund Richard △ ⓪
624 Manuel F Silva △ ⓪
689 Manuel B Goulart ⓪
— **Wawinetta av begins right**
— **Winonona av begins right**
700 Brayton Beals △ ⓪
— **Winsagansett av begins right**
716 Joseph Amaral △ ⓪
— **Samoset av begins right**
732 George J Allen △ ⓪
747 Mrs Marcianna Goulart △ ⓪
748 Mary E Davis △ ⓪
769 Mrs Annie Fontaine ⓪
— **West Island av begins left**
— **Wilbur av begins**
104 H Nelson Wilbur △

**SCOTT STREET. N-10**
**From Preston south to Circuit**
**Precinct 4**
62 Vacant

**SEAVIEW AVENUE. R-6**
**(S N)**
**From Sconticut Neck rd near Union Chapel to Naskatucket river**
**Precinct 4**
Even left
12 Herbert Haslam ⓪
14 Summer residence
15 Adeodat Fournier ⓪
16 Norman E Allard △ ⓪
18 Theodore Poirier
20 Summer residence
21 Summer cottage
27 Summer cottages
28 Summer residence
37 Vacant
41 Manuel S Silva △ ⓪
42 Summer residence
45 Joseph Crompton △ ⓪
48 Summer residence
53 Vacant
54 Edward H Schwartz △ ⓪
56 Alfred Brunette ⓪
57 Mrs Gertrude M Austin △ ⓪
60 Christopher Keough ⓪
70 Joseph Hobson ⓪
72 Summer cottage
74 Summer cottage
83 Summer residence
82 Summer residence
84 Frederick Colwell △ ⓪

**SEDGEWICK ROAD. Q-5**
**(S N)**
**From Torrington rd west to beach**
**Precinct 4**
Even right
12 Thomas Linney △
14 Arthur Rock ⓪
16 Summer cottage
18 Summer cottage
22 Charles H Blackburn △ ⓪
24 Summer cottage
26 Mary E Rogers ⓪

**SHAW ROAD. U-11**
**From 745 Washington south to byd Gelette**
**Precinct 4**
Even left
6 Albin J Taber ⓪
12 Charles Anesti △ ⓪
16 Francis N Kilanowich
32 John A Barrows ⓪
57 Peter J Lobo △ ⓪
83 Rosamond J Richards △
84 Henry J Bouithillette
87 Benjamin A Oliver △ ⓪
91 John Timm ⓪
93 John Timm, Jr △
95 Manuel T DePina ⓪
131 Vacant
— **RR crosses**
— **Gelette rd ends right**
250 Louis M Lopes ⓪
261 Antone S Lopes
261 rear Manuel Borges △ ⓪
608 Vacant

**SHORE ACRES. Q-5**
**Section on water front west of Sconticut Neck rd**
**Precinct 4**

**SHORT STREET. M-8**
**From 63 Doane**
**Precinct 1**
No houses

**SILVER SHELL ROAD. Q-4**
**(S N)**
**From Smith south to beach**
**Precinct 4**
Three summer cottages, left
Seven summer cottages, right

**SIPPICAN AVENUE. P-1**
**(S N)**
**From Nonquit av southerly**
**Precinct 4**
No houses

**SIVIGNY STREET. M-17**
**(Acushnet)**
**From 467 S Main easterly**
Michael Kochenek

**SLOCUM STREET. M-20**
**(Acushnet)**
**From Acushnet River to 157 S Main**
Acushnet Process Co △
— **River begins**
7 Roland Benoit
7 Jules Lelaidier △ ⓪
11 Mrs Eveline Dupuis ⓪
Henry J Dupuis
13 Eloi Caron
— **Farewell**
15 George Jacques ⓪
18 Ernest J Parent
18 Frank Lord
19 Alfred St Pierre △ ⓪
21 John Frates
21 Eugene Belanger
22 Alfred Leger
23 Philipp Fluery
23 Howard Johnson
23 Mrs Minnie Lawrence
23½ Maurice Bertrand
23½ Alexander Sylvia
23½ Everett Gauthier
24 Mrs Clara Sorelle △
24 Joseph R Bauer
24 Donat Girouard
25 Herve Saulnier
25 Manuel C Luiz
25 Manuel Cambra, Jr
26 Mrs Anna Rogers
27 Mrs Diana Tanguay ⓪

OREGON DYE HOUSE, Inc. CLEANSERS AND DYERS
CLEANSERS, DYERS, LAUNDERERS Tel. 6-8515—3-4956

**Slocum (continued)**
28 Exeriax Duff ⓪
28 Mrs Yvonne LaPerriere
29 Joseph Antone ⓪
30 Joseph Jaillet ⓪
30 Albert Bastarache
31 Gilbert Medeiros
31 John Andrews
32 Mrs Ida Lambert △
33 Fred Sawyer ⓪
33 Theodore Puchele
— **Edmond crosses**
34 William Bourgeois, grocer △
34 William Bourgeois ⓪
35 Roger J Lizotte
35 Joseph Toussant △ ⓪
36 Toussant Blacksmith Shop
37 Mrs Donald Lamarre △ ⓪
38 Camille Desorcy △ ⓪
41 Patrick Melanson
41 Rene Phaneuf △
42 Oliva Desorcy △ ⓪
43 Diogene Dulude ⓪
44 Theodore W Taylor ⓪
45 Joseph Garrant
46 Emery A Richard △ ⓪
48 Philias Cyr △ ⓪
49 Fred J Borisoff △ ⓪
50 J Donald Sarelle ⓪
52 Alphonse Caovette ⓪
— **Nye av crosses**
54 Mrs Margaret Reynolds △
56 William Bergeron ⓪
57 Joseph Rocha △ ⓪
58 Elmer L Spooner ⓪
60 Joaquim Bettencourt
60 Sylvester Frates
61 Perley L Chandler △ ⓪
62 Alphee Gautreau △ ⓪
63 Oliver M Labrie
64 Amedee Gautreau △ ⓪
65 Frederick J Gautreau △ ⓪
66 Lawrence C Maud △ ⓪
67 Omer Pineau △
68 Ernest Alexander △ ⓪
70 Oscar Harpin △ ⓪
71 Raymond J LeBlanc △
75 Joseph N Desroches △ ⓪
77 Sylvester Breault △
77 Lester Hinckley
77 Billy's Cafe △

**SLOCUM STREET. Q-11**
**From Washington to Brownell**
**Precinct 4**
No houses

**SMITH STREET. O-4**
**(S N)**
**From 507 Sconticut Neck rd west to Silver Shell rd**
**Precinct 4**
No houses

**SOUTH MAIN STREET. M-18**
**(Acushnet)**
**From Fairhaven line north to Main at Town Hall**
Even right
1 Mrs Helen Toyfare
1 Mrs Palma Cadieux △ ⓪
2 Town Line Service Station
**2 Alden rd ends**
**2 Bernard ends**
5 Mrs Lena Howland
5 Sydney H Burrell △ ⓪
9 Samuel A Messenger △ ⓪
10 Henry & Stanley, gas and oil
12 Thomas Haskins △ ⓪
**13 Pleasant begins**
13 Andrew Cormier ⓪
13 Mrs Adeline Fernandes
13 Roland N Cormier
15 Frank X Mercier △ ⓪
**16 Anthony begins**
18 Anthony Rudler △
18 Anthony Rudler, grocer
18 Mrs Mary A Perrez ⓪
17 Charles E Lame △ ⓪
**19 Burr begins**
20 Anthony Rudler, gas and oil
24 Honoralus Soares △
24 Joseph Botelho △
25 Mrs Georgianna Gouveia
25 Charles J Souza
**27 Francis begins**
28 Mrs Leonie Plaud ⓪
28 Emile Gentilhomme
**35 Porter begins**
**40 Laura Keene av begins**
42 Wilfred G Messier ⓪
**46 Sivigny begins**
50 Felix Gaucher △ ⓪
53 Rene Rivet △ ⓪
— **Lawson av crosses**
56 Daniel Robichaud △ ⓪
56 Arthur L LeBlanc △
58 Joseph H Booker △ ⓪
**58 Rivet begins**
59 John Rose ⓪
60 Daniel J McCarthy △ ⓪
62 Louis Borosky ⓪
Burt Memorial School
64 Edward Dickinson ⓪
64 Russell Inglese △
64 David Gaudreau
66 Joseph Stiso ⓪
71 George T Lecuyer ⓪
72 Bluestone Quarry Co Inc △ ⓪
72 Warren Bros Road Co △ ⓪
83 Joseph D Costa
83 Ernest P Hammond △ ⓪
99 Charles K Beals △ ⓪
103 Acushnet Social Club △
103 Louis Gaudette
103 Louis Gaudette, caterer
111 Gerard Charest ⓪
**120 Pembroke av begins**
122 Harry M Hopwood
**123 Prouteau begins**
124 Antone Francis, Jr △ ⓪
126 Norman Pepin △ ⓪
126 Louis Varney
133 Acushnet Hospital △
138 Eugene O Bonville ⓪
**142 Cushman begins**
143 Isadore Castonguay
143 Joseph A Melaneon
144 Mrs Violet M Pinner ⓪
146 Sylvio Levasseur △ ⓪
146 Sylvio Levasseur, real estate △
147 Ernestine Levasseur ⓪
147 Vacant
150-152 Acushnet Garage △
— **Hope crosses**
151 Edward C Allaire △ ⓪
153 Amedee Pineau △ ⓪
153 Albert Rogissart
154 William Bourgeois
154 Mrs Elizabeth Longworth △
156 Acushnet Gulf Station
157 Acushnet Welding Shop, auto body and fender work △
— **Slocum ends**
161 Prouteau building
161 Bonville Cash Market △
162 Conrad's Pharmacy △
162 Conrad Gauttier △
**162 Garfield begins**
163 Sylvester Breault, barber
164 The Acushnet Citizens Club
167 Edward P Lyons ⓪
172 Eva's Package Store, Inc
172 Mrs Ada Woodacre △ ⓪
— **Jean ends**
— **Hays begins**
175 William Fawcett △ ⓪
177 Romain C Poyant △ ⓪
177 Romain C Poyant, plumbing △
178 Albano De Souza ⓪
179 Antone Machado △ ⓪
181 Joseph Normand
— **Cleveland begins**
183 Robert Waddington ⓪
184 Peter A Boucher △ ⓪
184 Aurele Girouard △ ⓪
185 Raymond St Jean
185 Mrs Ida St Jean ⓪
187 Herman Mello
187 Simeon Morse
189 Arthur Desrochers △ ⓪
190 The Kettle, restaurant △
**190 Roosevelt begins**
191 Albert J Bergeron ⓪
194 Mrs Alfredo LeBlanc
194 Leon Lambert △
195 Mrs Eliz A Hyde △ ⓪
196 Alfred Guilbeault △ ⓪
198 St Francis Xavier Rectory △ ⓪
199 Armand J Cournoyer ⓪
199 Armand J Charest
200 Armand Deslauriers △
201 Arthur J Bergeron △ ⓪
202 Puritan Stores, grocers
— **Grant begins**
203 Frank Souza
204 Emile D Gonneville
204 Arthur Provost
206 Mrs Mary L Beaulieu △ ⓪
208 Acushnet Fire Dept

**SOUTH STREET. L-10**
**From 13 Main to Pleasant**
**Precinct 1**
Even left
— **Fort crosses**
21 Everett Clifton Sherman △
21 Mrs Ruth W Burgess △ ⓪
— **Green crosses**
— **Laurel crosses**
— **Chestnut crosses**
— **Pleasant crosses**

**SPRING STREET. M-11**
**From 73 Main to 212 Washington**
**Precinct 2-4**
Even left
1 Pearl Morse △
2 Mrs Mary K Rose △
3 Albert Plant
3 John F Johnson
4 Cushman Park maintenance shop
6 Richard J Denesha, storage warehouse ⓪
**9 Williams ends**
10 Edward Smith
10 Mrs Lurline B Harrington
14 Hans A Tollefsen
14 Einer Lihaug △
16 Charles W Trent △ ⓪
**17 Walnut ends**
22 Clarence S Russell △ ⓪
22 Mildred A Thompson △
25 Mrs Irene H Taber ⓪
26 Mrs Mary N Sylvia △ ⓪
27 Mrs Charlotte Thrasher △ ⓪
28 G Winston Valentine △ ⓪
30 Joseph Amaral
30 Edward F Hammond △
32 Lewis Hurst △ ⓪
32 Hurst Music Studio
32 Thomas Jackson △
— **Green crosses**
34 John D Barry ⓪
36 Edward G Baldwin, Jr, painter △ ⓪
39 Noel Pasquill
40 George A Greene △ ⓪
42 Walter J Prise ⓪
44 Paul H Hirst △
**45 Laurel ends**
46 Arthur DeCosta
46 Isadore Oliveira
48 Peter Lynch
49 Thomas V Alves, grocery
50 John L Baptiste △
52 Peter McNorman △
52 Mrs Mary R Lewis ⓪
**53 Chestnut ends**
54 John S Fernandes ⓪

GEORGE P. WILLIAMS CONTRACTOR and BUILDER
272 Russells Mills Road Telephone Shop 2-2176, Office 2-2233 So. Dartmouth

Spring (continued)
**54 Mulberry begins**
60 Mrs Gertrude Munn
60 Ida F Newcomb △
60 Arthur Nunes
60 James L Corrigan
61 Atheane J Pacheco ⓪
63 John I Barney
**65 Pleasant ends**
**66 Jefferson begins**
66 Joseph J Soares ⓪
67 Mrs Mary L Mello △ ⓪
St Joseph's R C Church
St Joseph's R C School
**— Rotch ends right**
**— Adams begins left**
81 Vacant
83 Frank S Folger
85 Sumner W Andrews
**85 Summer ends**
87 Mrs Mary C Cabral △ ⓪
89 William H Astin ⓪
89 Herbert M Astin △
99 Spring St Auto Service Station
**110 Delano begins**
111 Charles T Jones △
112 Vacant store
109 Vacant
109 Vacant
115 Vacant
117 Manuel R Sylvia
**124 Lincoln begins**
**125 Bryant begins**
**136 Rogers begins**
138 Manuel Martin △ ⓪
164 Joseph Vieira ⓪
**— Temple pl left**
171 Robert F Packard △ ⓪
171 Robert F Packard, cabins

**SPRUCE STREET. M-15**
**From Wilding north to Morgan**
**Precinct 3**
Even left
3 Eugene Leconte ⓪
7 Oris Dupuis △ ⓪
8 George E D Ransom
**— Brown crosses**
**— East Morton crosses**
40 Arthur Lauzon △
42 Daniel Casey △ ⓪
44 Edward Kincaid △ ⓪
46 Walter P Jachna ⓪

**STETSON AVENUE. N-8**
**From 126 Farmfield east**
**Precinct 1**
Even left
2 Frederick G Wilson △ ⓪

**STEVENS STREET. Q-10**
**From Washington**
**Precinct 4**
No houses

**STONE STREET. S-11**
**From 540 Washington northerly**
**Precinct 4**
Odd right
11 Joseph Battistelli △ ⓪
23 Vacant

**STUDLEY STREET. S-11**
**From Washington southerly**
**Precinct 4**
No houses

**SUMMER STREET. M-10**
**From byd 106 Center to 49 Rodman and from point south of Spring north to 85 Spring**
**Precinct 4**
Even left
5 Antone S Arruda ⓪
7 Manuel G Rose
7 Frank Freitas
**— Center crosses**
15 Joseph G Rose, Jr △ ⓪
17 Anthony S Cardoza △ ⓪
19 Edward Welch △ ⓪
21 Alphonse D Raymond △ ⓪
**— Washington crosses**
25 WalterD Wood △
32 Frank Burraws △ ⓪
35 Robert A Philip, sum res ⓪
40 Irving Perry
40 Alexander M Clement △
41 Mrs Sarah S Stowell △
44 Arthur A Kennedy, Jr △
44 Mrs Fannie B Tickle △
45 Alvin H Pinkham △
69 T Roger Thomas △

**SUNRISE COURT. O-4**
**From Sconticut Neck rd easterly**
**Precinct 4**
No houses

**SWEENEY LANE. P-11**
**From Alden rd**
Alexander F Souza

**SWIFT STREET. R-11**
**From Weeden rd easterly**
**Precinct 4**
**— Studley crosses**
Frank S Mellen △ ⓪

**SYCAMORE STREET. L-15**
**From Kendrick av to Acushnet line**
**Precinct 3**
Even left
5 George Henry ⓪
9 William H Huggard
9 John J Flanagan
11 James Henshaw △ ⓪
12 George Perks ⓪
13 George Holts
14 Sydney Perks
15 Lena Romeo ⓪
15 Mrs Rose Morin △
15 John Hanley
19 Oscar Gobeil △ ⓪
21 Thomas Murdock ⓪
23 John Morris △ ⓪
25 Frank Vohnoutka
25 Mrs Lillie Crowther
26 Edward L Patnaude
27 Joseph Desrochers
27 Alvah J Gladu
27 A Norman LaPointe
30 John P O'Neill
31 Richard Reed
31 Manuel Machado △ ⓪
**— Howland av crosses**
39 John Ferreira
41 Wilfred V Hebert △ ⓪
**— Deane begins**
47 Albert Dahl
49 Azaria Razon
51 Mrs Mary D Raya △ ⓪
**— Morton begins**
55 Antone J Fernandes ⓪
57 Edward Halle
59 John Pacheco
**— Winsor begins**
63 Alojzy Gonet △ ⓪
63 James B Taylor
65 Thaddeus Tomasek △
65 Mrs Beatrice Bissonette
67 Henry W Braman △
67 Alphonse Breault
**— Morgan begins**
71 John Pimental △
71 Joseph Andrews, Jr △
73 Roland Bourgault
73 Mrs Irene Belanger
75 John N Amaral △
75 Herve Hebert
**— Dover begins**
**— Alpine av crosses**
86 Thomas M Mello ⓪
86 Thomas M Mello, Jr
90 Herbert E Harrington △
**— Newbury av crosses**
94 August Babineau
97 Edward Souza
97 Joseph Braga
99 Joseph Constantino
99 May G Foley
**— Veranda av crosses**
104 Zeo Cormier
105 Antone J Cabral
106 Spensol Bleach Co
**— Magnolia av begins**
119 John Parker
120 Edward Pepin
**— St Mary's begins**
129 Oscar Dupont
129 Frank F Souza
132 Jessie Costa
135 Melvin J West
138 Edward Fortin
141 Arthur Lavoie
**— Harding rd crosses**
148 Joseph Carreiro

**SYLVIA STREET. T-12**
**From 720 Washington northerly**
**Precinct 4**
Even left
14 John M Souza ⓪
**— Birch intersects**
26 Anthony A Albert △ ⓪
32 Joseph Mello ⓪

**TABER STREET. L-13**
**From Acushnet river to 248 Main**
**Precinct 3**
Even left
2 Rene Y Harbeck △ ⓪
5 Frank Lopes △ ⓪
9 Frederick P Jackson △ ⓪
10 Howard F King △ ⓪
11 Domenico Cesolini △
12 Ernest H Preece △ ⓪
13 H Noel Whiting △ ⓪
14 Mrs Bertha R Kelly
15 Theodore Jeffers △
16 Vacant
18 Walter Stowell △ ⓪
19 William W Francis △ ⓪
22 Lewis Meal △ ⓪
23 Daniel C A Gething △ ⓪
25 William T Southworth △
27 Mrs Anna L Crowley △ ⓪
28 William T Goode △
29 Thurlow MacBrayne
30 John W Windle △ ⓪
**— Cherry ends**
31 Charles R Baker △ ⓪
32 William Thompson, Jr △ ⓪
34 Harold W Crapo △ ⓪
35 Neils Neilsen △
35 Agenor Forand △ ⓪
37 Herve E Tichon △ ⓪
37 J Edward Dumont △
39 Walter Thomas △ ⓪
39 John E Hughes
41 Albert E Condon
42 Henry T Olden
42 William T Hernon △ ⓪
**— Buttonwood begins**

**TABER STREET. L-27**
**(Acushnet)**
**From Kendrick to Parker**
No houses

**TEMPLE PLACE. N-11**
**From 180 Washington north to Spring**
Even left
9 Mrs Louise Roderick △ ⓪
19 Mrs Isabelle M Perry △ ⓪
21 George Fenner △ ⓪

**Chas. S. Ashley & Sons, Inc.**
**Insurance** TEL. 7-9411 11 N. SIXTH ST.

**TERRY STREET. M-11**
**From 50 Spring north to Christian**
**Precinct 2**
Even left
1 Gilbert Mello
3 Burton E Whitehead △ ⓪
6 Thomas V Alves ⓪
7 Mrs Mary Xavier △ ⓪
11 House under construction
12 Albert Andrews △ ⓪

**THOMAS STREET. M-19**
**(Acushnet)**
**From Herson to Garfield**
No houses

**THOMPSON AVENUE. Q-7**
**From S N rd west**
**Precinct 4**
No houses

**THOMPSON STREET. N-17**
**(Acushnet)**
**From Laura Keene av to Bradford av**
No houses

**THORNTON STREET. N-17**
**(Acushnet)**
**From Laura Keene av to Bradford av**
No houses

**TOOTLE LANE. N-17**
**(Acushnet and Fairhaven)**
**From Alden rd at Fairhaven line easterly**
**Precinct 3**
Right in Fairhaven
89 Mrs Jane L Eaves ⓪
90 Richard C Tootle △ ⓪
91 Frederick Kratovil ⓪
Edward Tootle, left △ ⓪
Sidney Hacking, left △ ⓪

**TORRINGTON ROAD. Q-7**
**(S N)**
**From Thompson av south to Jerusalem rd**
**Precinct 4**
No houses

**TRIPP STREET. M-10**
**From 113 Washington south to NYNH&HRR**
**Precinct 4**
Even right
25 Manuel A Perry △ ⓪
25 Harold Perry
— **Centre crosses**
4 Manuel Ferreira ⓪
1 John Romero ⓪
1 Mrs Hilda Moniz △

**TURKEY GROVE. P-14**
**See Oak Grove lane**
**Precinct 4**

**TURNER AVENUE. N-8**
**From 110 Farmfield east**
**Precinct 1**
Even left
2 Addie M Stowell ⓪
6 Arnold Sylvia
6 rear Thomas Carr
11 William Best, sum res

**TWENTY FOOT WAY. Q-0**
**(S N)**
**From Perry av to Nelson**
**Precinct 4**
No houses

**UNION STREET. L-10**
**From Acushnet river at Union wharf to 2 Rotch**
**Precincts 1-4**
Even left
3 Ralph W Silsby, sail maker
4 Casey Boat Building Co Inc ⓪
4 Vacant
— **Water crosses**
2 Thompson Propeller Co
— **Middle crosses**
12 Florian J Audette
12 Charles W Brant △ ⓪
13 Levin Marine Supply
14 Earl C Gifford
14 Mrs Mildred W James △ ⓪
— **Main crosses**
— **William crosses**
27 Mrs Eunice D Toledo △
29 Francis J Buckley △
32 Edward O Denzler
33 Edmond Bellavance
— **Walnut crosses**
35 Mrs Mary E Gardiner △ ⓪
39 Alton B Paull △ ⓪
39 Alton B Paull, music teacher
41 Milton H Frost △ ⓪
— **Green crosses**
47 Alice L Sturtevant △ ⓪
47 Alice L Sturtevant, nurse
49 Jack F Lorraine △ ⓪
50 Merrill F Gardner △ ⓪
50 Merrill F Gardner, physician
— **Laurel crosses**
57 Selime J Tetreault △ ⓪
59 John Coyne
61 Mrs Lila Johnson △ ⓪
— **Chestnut crosses**
— **Pleasant crosses**
79 Felix C Tillet △
81 George W Ebner △ ⓪
82 Edward V Meekin △ ⓪
83 Edward L Miguel
84 Michael J Sullivan △ ⓪
85 Antone Sylvia
87 Manuel J Miguel
89 John Aanensen △ ⓪
91 Leo J Powers
— **Rotch crosses**

**UNION STREET**
**(Acushnet)**
**From Porter to Lawson av**
No houses

**UPTON STREET. P-10**
**From S N rd east**
**Precinct 4**
No houses

**VERANDA AVENUE. M-16**
**From Acushnet river east to 426 Main**
**Precinct 3**
Even left
3 Mrs Francisca Couto
6 Mrs Mary Couto
8 Joseph C Amaral
— **Sycamore crosses**
22 Jack Furtado
— **Mozart ends right**
27 Manuel C Costa
28 Virginio Cabral
30 John Canto
30 John B Madruga
— **Cliff av begins right**
34 Angelo M Mello, Jr
34 Manuel Pontes
39 Mrs Julia Mello
44 Orias Babineau
44 George DeMello
44 August Aubrey △
46 Wilfred Portway
46 George S Boisvert

**VICTOR STREET. L-21**
**(Acushnet)**
**From 26 Middle rd easterly**
47 Edward L Willett △

**VINCENT LANE. N-8**
**From 84 Farmfield**
**Precinct 1**
Robert Yorm
John T Morey, sum res

**VINCENT STREET. M-9**
**From 25 Atlas east**
**Precinct 4**
Odd right
5 Alexander R Gilson △
5 Manuel P Moniz ⓪

**VIOLET STREET. M-15**
**From E Morgan to Woodsideav**
**Precinct**
No houses

**WALNUT STREET. L-10**
**From Morse near Fort to 17 Spring**
**Precinct 1-2**
Even left
3 Perry I Fletcher △ ⓪
7 Joseph L Bettencourt ⓪
8 Malcolm G Coderre △ ⓪
— **Union crosses**
— **Center crosses**
Police Station
Town Hall
29 Robert E Browne ⓪
34 Arthur L O'Leary △
38 Henry DeW H Browne △ ⓪
39 Vacant
40 Henry J Gerard △
40 Alexander Alexion △ ⓪
— **Washington crosses**
49 Lauchlan W Murray
49 Mrs Elsie P Hillman
51 Robert Leatherbarrow
51 Craig M Black △
52 Richard J Denesha △ ⓪
53 George A Steele △ ⓪
54 Elmer S Forsythe
56 Milton K Delano
57 Harold L McGowan ⓪

**WAMSUTTA STREET. R-9**
**From Weeden rd easterly**
**Precinct 4**
No houses

**WAPATMA**
**From 500 SN road easterly**
No houses

**WARD STREET**
**(Acushnet)**
**From Middle rd easterly**
Even right
48 Frank Alphonse ⓪

**WASHBURN AVENUE. N-8**
**From 78 Farmfield east**
**Precinct 1**
Odd and even mixed
2 Mrs Jacintha Cruz ⓪
4 Mrs Irene Martin
8 Vacant
38 Thomas N Geagon ⓪
47 Henry Richer
53 Charles Woldyka △ ⓪
57 Oscar Messier △ ⓪

**WASHINGTON STREET**
**From Acushnet river at end of Water to Mattapoisett line**
**Precincts 1-2-4**
Even left
— **Water ends**
3 Mrs Elizabeth C Bumpus △ ⓪
3 Francis Machon
— **Middle crosses**
10 Charles E Astin ⓪
10 Arthur H Westgate
14 Mrs Ruth M St Germaine
19 Vacant
— **Main crosses**
21 Vacant
— **William crosses**
29 Harold C Wing △ ⓪
Fairhaven Boys Club
— **Walnut crosses**

# ESTATE THOMAS W. CROACHER

LUMBER—BUILDING MATERIALS

384 SO. WATER ST. Established 1872 Tel. 3-0742


**Washington (continued)**
36 Eldred E Besse △ ⓪
42 Anthony E Medeiros △ ⓪
42 John Mello
— **Green crosses**
50 Mrs Mary H Olson
52 Pearl G Greenwood
54 Edward J Doran
56 Peter A Rasmussen △ ⓪
58 John P Costa, grocer ⓪
60 John P Costa ⓪
— **Laurel crosses**
63 G Moody Axtell
65 Edward P Patenaude △ ⓪
66 Cleophus B L'Herreux △ ⓪
66 Hardware Mutual Ins Co
70 Charles F Wele △ ⓪
— **Chestnut crosses**
76 Frank Lopes △
78 Orsman A Shumway △
79 Lester C Smith △ ⓪
80 Vacant
82 Charles D Booth △ ⓪
— **Pleasant crosses**
84 Bota's Market △
88 James B Lanagan △ ⓪
91 Fairhaven Fire Dept
Truck No 1
Engine No 1
Engine No 4
92 Joseph Vieira, barber
— **Rotch crosses**
94 Thomas Birtwistle △ ⓪
96 Vacant
99 Mrs Bessie Thatcher △ ⓪
100 Harold A Gifford △ ⓪
101 George A Holdsworth △ ⓪
— **Summer crosses**
102 Mrs Helen R Porter
106 Vacant
109 Colin Hatton △
110 Mrs Mary Amaral △
110 Mrs Isabel Shaw △
**111 Hitch begins**
112 Mrs Elizabeth J Fitzsimmons △ ⓪
115 Adoniram T Rounsevell △ ⓪
116 Harry H Packwood △ ⓪
**117 Tripp begins**
117 Alderic Renaud
120 John S Rogers, Jr △ ⓪
**122 Delano crosses**
124 Abram H Durfee △ ⓪
Gidley Research Institute
141 Mrs Alice L Aiken △ ⓪
141 Warren V Aiken
— **Egypt Lane crosses**
143 Ernest Amarel ⓪
143 Manuel DeSouza △
**144 Bryant Lane ends**
145 Albert M Gonsalves △ ⓪
147 Roselawn Farms
164 Fairhaven Greenhouses
164 Thomas A Pine, Jr
**180 Temple pl begins**
180 Mrs Rebecca H Sargent △ ⓪
181 Ralph W Perry
181 Charles Hyland
181 Stanley Pelizarski △ ⓪
194 Herbert Fairclough ⓪
195 James E Green
195 Manuel Medeiros
196 Bertie W Bessie
**197 Elizabeth begins**
198 Joseph H Dwelly △ ⓪
200 Romeo Levesque △ ⓪
204 Roland N Lafleur ⓪
212 Edgar W Darling △ ⓪
**212 Huttlestone av ends**
— **Madison Square**
216 Gulf Station
216 Friendly Motor Sales
222 Vacant
254 George L Alden ⓪
261 Charles Pittle △
**270 Alden rd begins**
274 Joe's Service Station
276 Walter Ohnesorge ⓪
286 Harley W Smith △
288 Vacant
289 Norman U Shortleff △ ⓪
**291 Sconticut Neck rd begins**
292 Charles R Dugdale △ ⓪
300 Walter G Spencer △ ⓪
301 Fairhaven Infirmary △
301 Mrs Rose A Barcellos
310 Havenwood Motor Court
310 Edward G DeCoffe △ ⓪
320 Vacant
326 Harry S Aubin △
Winston Cushman △ ⓪
328 Vacant store
**330 Narragansett blvd begins**
332 Mrs Kathryn Smith △ ⓪
342 Milton G Aiken △ ⓪
343 Joseph D Ferreira △ ⓪
343 John R Everett △
346 Walter A Spooner △ ⓪
349 Howard Morss △ ⓪
350 Vacant
351 Moses Forand △ ⓪
360 Vacant
361 Alfred Dellecese ⓪
372 John Costa △ ⓪
374 Elmer Stevens △ ⓪
374 George G Lawton △
375 Joshua Johnson, Jr △ ⓪
379 John Gonzalis △ ⓪
386 John Gelette ⓪
391 George T Sykes △ ⓪
398 Louis W Salisbury △ ⓪
399 Mrs Maude G Jenney ⓪
Valhalla Tourist Home
**404 Mill rd begins**
Naskatucket cemetery
— **Naskatucket river crosses**
415 Morris Langevin △ ⓪
428 Enos F Alferes ⓪
441 Domingo S Benton ⓪
441 Benton's Greenhouse
445 Charles E Brown
446 Richard H Bradley, gas
**449 Road to Little Bay**
451 Kenneth S Peirce △ ⓪
453 Allerton T Delano △ ⓪
453 Allerton T Delano, cont
455 Peter Eleniefsky △ ⓪
456 Richard H Bradley △ ⓪
457 Frank Paiva
458 Benjamin Meyer ⓪
459 John Worthington △ ⓪
472 Walter Tripp ⓪
**475 Weeden rd begins**
475 Carl N Beetle △ ⓪
474 Bert Owen △ ⓪
474 Chicken House The, restaurant
475 James F Mullett △ ⓪
483 Howard S Peckham
512 James F Sylvia
514 Mrs Mary Wickson
— **Welcome crosses**
518 Vacant
**522 Aiken crosses**
522 Harry A Francis ⓪
Fairhaven Fire Dept Engine No 5
**524 Stone begins**
540 Being Sold
544 Reuben A Austin △ ⓪
552 Wendell P Hathaway ⓪
James H Ellis
558 John Sylvia △ ⓪
565 Lewis F Blossom ⓪
565 David Pierce
570 Richard Aylward △ ⓪
580 William A Wallbank △ ⓪
582 Charles C Boynton △ ⓪
583 Robert Haslam △
583 Mrs Helen DeGraw ⓪
584 Mrs Dor Hoxie ⓪
East Fairhaven School, left
**600 New Boston rd begins**
614 Arthur Beswick △ ⓪
620 Manieo D Lewis △ ⓪
**623 Gelette rd begins**
623 Edward De V Francis, Jr △ ⓪
628 Kenneth O Grace △ ⓪
631 Philip Gagner
633 Oscar G Mostrom △ ⓪
634 Storage
636 Antone D Lewis △ ⓪
645 Peter J Forand △ ⓪
649 Anthony S Teixeira
649 Tex Bros Garage
**649 Rivet begins**
652 Frank D Lewis ⓪
653 Adelard Bisaillon △ ⓪
653 Adelard Bisaillon, auto re
656 E Fair Catholic Asso
**655 Grinnell begins**
663 Joaquim Gibbons ⓪
666 Minnie Fonseca ⓪
675 Vacant
**675 Bates begins**
680 Joseph Fleurent, Jr △ ⓪
682 Vacant
688 Leo Fleurent ⓪
**688 Florence begins**
684 Joseph Fleurent, Sr △ ⓪
714 Chicken Palace
Milton Johnson △ ⓪
718 Joseph J Lobo ⓪
**720 Sylvia begins**
722 Walter Sopczenski
726 Manuel R Albert △ ⓪
726 Joseph L Brown
727 William Peters
728 Vacant
728 Silas Langlois
— **Perry begins left**
729 Antone L Duarte ⓪
730 Vacant
731 Manuel Gonsalves
738 Mrs Vida Greene △ ⓪
— **Kane begins right**
744 Abel Whittaker △ ⓪
745 Roche-Renaud Pharmaceutical Co Inc
747 George Sirois ⓪
749 Capeway Cafe
— **Shaw rd begins right**
757 Marinus N Vander Pol △ ⓪
757 Vans Nursery & Landscape Service
— **Pine Grove begins left**
758 Mrs Eva M St Denis
758 Gerald M Avellar
758 E Fairhaven People's Market
768 Charles B Hazard, cont △ ⓪
770 Alfred Benoit
773 Mrs H Evelyn Marston △
774 Mrs Emma E Estey
776 William V Dean △ ⓪
778 Fred Vincent △ ⓪
781 Edward A Montgomery ⓪

**WATER STREET. L-10**
**From Ferry opp NYNH&H Sta to 3 Washington**
**Precinct 1**

Even left
8 Hathaway Braley Wharf
Casey's Yacht Storage
Fairhaven Sewer Dept workshop
10 Babbitt Bros, machinery mfg △
— **Union crosses**
14 Vacant
19 Joseph Lopes ⓪
Kelley's Marine Storage shed
23 Alfred Pierce
23 Frank Lopes △ ⓪
25 Andrew Olsen
25 Ranwald Abelsen
26 Mutual Fish Packing Corp
— **Centre crosses**
28 The Cap Log Cafe △
29 Alvine E Swire
29 Mrs Nellie Crossley
29 Edward Audette
29 Mrs Catherine Fernandes
Kelleys Yacht Basin

**PLUMBERS' SUPPLY CO.** FOOT OF SPRING ST.
PLUMBING—HEATING—PUMPING EQUIPMENT
AT THE SIGN OF THE RED FAUCET TEL. 7-9451

**Water (continued)**
32 D N Kelley & Son Inc
— **Eldridge la begins**
41 Bessie M Hanna
42 Vacant
43 Manoah H Daffinee
46 Vacant
— **Washington begins**

**WAWINETTA AVENUE Q-2**
**(S N)**
**From Sconticut Neck rd westerly**
**Precinct 4**
No houses

**WAYBRIDGE ROAD Q-5**
**(S N)**
**From Torrington rd to Reservation rd**
**Precinct 4**
No houses

**WEBSTER AVENUE. P-12**
**From Narragansett blvd east and west**
**Precinct 4**
No houses

**WEEDEN ROAD. S-11**
**From Washington to Little Bay**
**Precinct 4**
**(numbers mixed)**
5 Clarence M Cory △ ⓪
10 Charles Farias △ ⓪
14 Edwin E Peirce
29 Ernest Burse
— **Babbitt begins left**
31 Jesse M Sylvia △ ⓪
41 Manuel R Marujo △ ⓪
— **RR crosses**
63 Joseph D Lewis △ ⓪
71 Anthony Affonce
71 Henry C Avila
77 Paul F Gandey
88 Leslie H Butler ⓪
— **Baker Lane begins**
100 William H Roy △ ⓪
113 Estey J Wetmore △ ⓪
132 Harry W Delano △ ⓪
Samuel J Gillespie
Knollmere Beach Lodge
— **Sakonnet av begins right**

**WELCOME STREET**
**From north of Washington n Weeden rd south to Brownell. Q-11**
**Precinct 4**
Vacant

**WEST ISLAND AVENUE. Q-1**
**(S N)**
**From 800 Sconticut Neck rd east to shore**
**Precinct 4**
Summer cottage

**WEST STREET. L-13**
**From Acushnet river to 7 Oxford**
**Precinct 2**
Even left
2 Reginald B Hegarty
2 Robert E Choate △

**WEST STREET. L-18**
**(Acushnet)**
**From Laura Keene av to Bradford av**
No houses

**WHITFIELD LANE. U-10**
**From Shaw rd southerly**
**Precinct 4**
No houses

**WILBUR AVENUE. Q-0**
**Continuation of Sconticut Neck rd from West Island av to Wilbur's Point**
**Precinct 4**
— **Perry av begins right**
— **Nakata begins left**
Antonio E Nicholaw △ ⓪
— **Naushon begins left**
— **Cushman begins right**
— **Manomet begins left**
Summer cottages, left
Summer cottages, right

**WILDING STREET. M-14**
**From 305 Main east to Alden rd**
**Precinct 3**
Even left
5 Lawrence V Robinson △ ⓪
6 Walter F Brow △
7 Luzerne W Lovejoy ⓪
8 Eugene W Sougnez △
9 William T Wood △ ⓪
— **Adams crosses**
20 Joseph Fernandes △
20 Lester L Look △
20 Frank Britto
— **Spruce begins left**
23 Mrs Mary Mellor △ ⓪
25 Albert Holt △ ⓪
26 Mrs Delia Choquette ⓪
— **Burgess av ends right**
31 Mrs Marina Bond ⓪
— **Houle begins left**
37 Joseph E Benoit △ ⓪
39 Jose V Urquiola △ ⓪
40 Antonio Gadbois △
41 Mrs Florida Sweet △
42 Dennis J Varney
43 Arthur R Bessette △ ⓪
45 Thorlief Thompsen △
46 William F Walsh ⓪
47 John A Wojcik △ ⓪
48 Eugene E Caron △ ⓪
49 Edwin S Beaumont ⓪
50 Harry L Spooner △ ⓪
51 Arnold Pacheo △
52 Carl A Dakin △
53 Joseph Warburton △ ⓪
55 Mrs Annie Perry △
57 William Nuttall ⓪
— **Houle crosses**
John Woods, Jr ⓪
— **Hopkins crosses**
— **Central av crosses**

**WILLIAM STREET. L-10**
**From Morse near Fort to Spring**
**Precincts 1-2**
Even left
2 Bessie M Noland △ ⓪
3 Alfred L Poisson △ ⓪
5 Mrs Mary T Williams △ ⓪
6 Floyd F Cary △ ⓪
7 Frank Place △
10 Mrs Beatrice L Quinn △
— **Union crosses**
14 Mrs Helen M Keller
14 Edith Barlow
14 Gardner Drew
14 Arthur R Vandenburgh △ ⓪
U S Post Office, Wm c Union
18 Stanley P Negus △
20 Clayton Oliver △
Millicent Library, William c Center △
— **Center crosses**
33 Mrs Frances T Howland △ ⓪
33 LaRoy B Foster
34 Leonard K Church △ ⓪
34 Etta L Kenyon
37 George F Kirk △
Harold R Dugdale
37 Susan B Gifford ⓪
43 Thomas W Casey △ ⓪
44 Abby S Howland △ ⓪
— **Washington crosses**
45 Stuart M Briggs △ ⓪
46 John W Porte △
46 Stanley Goodwin
48 Anna A Dodge △
48 Mrs Olive F Crowell
49 Kenneth P Fryer △ ⓪
50 Henry D Backus, Jr △
50 Edward J St Onge
51 Alfred B Wing △ ⓪
51 Prescott H Hoxie
52 Clifton A Hacker, studio
54 Allen O Bassett △ ⓪
55 Mrs Mary H Dwelley △ ⓪

**WILLIAMS STREET. L-1**
**(Acushnet)**
**From 45 Porter north to Lawson av**
Even left
6 Louis J Marks ⓪

**WING LANE. P-19**
**(Acushnet)**
**From Hathaway rd southerly**
Arthur Saucier
Frank Medeiros
Edwin W Cardin
Henry L Guilbeault
Frank Sylvia

**WING ROAD. N-21**
**(Acushnet)**
**From opp 153 Main easterly to Noyer**
Even left
22 Mrs Mary Choquette ⓪
24 Napoleon Ayotte
24 Mrs Jeannette Nadeau
**26 James ends**
36 Joseph Spirlet ⓪
36 Elzear La Palme, Jr
**38 Colombe ends**
**41 Gill begins**
46 Allen L Rawcliffe
56 Frank Gonsalves
60 James Cowell ⓪
— **Club av ends**
64 Jolfrid Lacoste
70 Armand J Bussiere ⓪
70 George Millette △
78 Elzear La Palme
83 Manuel Mendoza ⓪
84 Oliver J Brocher △ ⓪
88 Norman L La Belle ⓪
92 Joseph Wordell ⓪
93 Stanley Orlowski ⓪
94 Peter Duff

**WINONA AVENUE. Q-2**
**From Sconticut Neck rd westerly**
**Precinct 4**
Four summer cottages
Robert O'Brien △ ⓪

**WINSAGANSETT AVENUE. Q-1**
**(S N)**
**From 750 Sconticut Neck rd to the shore**
10 Summer cottage
21 Albert E Murray △
27 Summer cottage
29 James G Feeley
30 Summer cottage
33 Alfred M Belliveau ⓪
36 Summer cottage
38 Summer cottage
60 Summer cottage
Six summer cottages
— **Pequot av begins right**
— **Monondack av begins left**

**WINSAGANSETT HEIGHTS. Q-2**
**(S N)**
**Section of Sconticut Neck rd westerly**
**Precinct 4**

WING'S

Floor Coverings—Luggage
Furniture and Radios
Bedding and Linens

**WINSLOW COURT. L-12**
**From 152 Main to Acushnet River**
**Precinct 2**

Even left
2 Frederic T Morgan, Jr △
7 Louis B Shurtleff △ ⓪
8 Francis Whitworth △ ⓪

**WINSOR STREET. L-15**
**From 5 Sycamore to 374 Main**
**Precinct 3**

Even left
5 Frank Santos △ ⓪
6 Ulric Benoit
6 Edgar Lebeau
7 Thomas E Gilchrist △ ⓪
8 Clement Borowicz ⓪
8 Alfred J Tripanier, Jr
9 Theodore Quintin, Jr ⓪
10 Frank Zieba ⓪
10 Manuel A Perry △
11 Ralph Wood ⓪
12 Maxine LeBlanc
12 Gerard Bachand
13 E Joseph Langevin △
14 Theodore Mach △
14 Louis Varney
14 Omer Thibault △ ⓪
14 Andrew Laferriere
15 Mrs Bertha Normandin
17 Jacintha Paiva
18 Alexis St Onge
18 Frederick Sylvia
18 Frank Mattos
19 Frank M Sylvia ⓪
20 Peter Skoczolek
20 Arthur A Bliven
21 Manuel Roderick △ ⓪
22 Ernest Livessey
22 Mrs Catherine M Baranowski
22 Mrs Alice Brownley
23 Theophile Bourque
24 Otto J Blaha
24 Joseph Marshall
26 Mrs Rose B Nunes ⓪
28 John Webster
28 Antone O Martin
28 Kostantly Wolan
28 Mrs Irene Stevenson
30 Antone Mello
30 Hector Sequin
30 Mrs Clara Maloney
30 Mrs Verna Perry

**WINTHROP STREET. M-15**
**From E Morgan to Woodside av**
**Precinct 3**

No houses

**WOOD STREET. L-13**
**From Buttonwood to 265 Main**
**Precinct 3**

Even left
1 Frederick S Baker △ ⓪
2 Raymond J Engle △
3 Robert C Caddell △ ⓪
4 Quinton S Lander △ ⓪
5 Vacant
6 Charles W Murphy ⓪
7 Ernest C Harrocks △ ⓪
8 Manuel Couto △
8 James F O'Neil △
9 Leonard Grindrod △ ⓪
10 Albert Bates △
10 Alex Norwood ⓪
12 Samuel Salvadore

**WOODSIDE AVENUE. M-15**
**From Main opp Dover to Alden rd**
**Precinct 3**

No houses

**WORTH STREET. M-**
**From 70 Doane**
**Precinct 1**

No houses

**YALE STREET. Q-8**
**Precinct 4**
**From 125 Sconticut Neck rd west**
10 Mrs Mary Almeida ⓪
— **Sconticut Neck rd crosses**
102 Manuel Borges ⓪
102 Joseph Rezendes △ ⓪

**New Bedford Bridges and Fairhaven from 130 Main jct Huttleston av to Popes Island New Bedford precinct 1 length 4869 feet**

**Coggeshall St from Howland rd to Coggeshall New Bedford Precinct 3 length 450 feet**

WHARVES
Delano's ft of Washington
Drew 60 Fort
Granite 8 Water
Handy's ft of Centre
Hathaway Braley ft Ferry
Kelley's rear 32 Water
Smith's Boat Landing 80 Middle
Union ft Union
Mutual Fish Co
William Q MacLean fish

INSURE Against Business LOSS . . . . .

By a full registration in this Directory.
If you don't and your competitor does,
the result is obvious.

Efficient Registration
at Low Cost

**FRANCISCO OLIVEIRA TRAVEL AGENCY**

BY LAND, SEA AND AIR—TO ALL POINTS OF THE GLOBE
Hotel Accommodations—Tours—Cruises
259 RIVET ST. RES. TEL. 2-2365—OFFICE TEL. 4-2471

The Classified Business Headings in the City Directory will tell you. The City Directory is the most complete local

**BUYER'S GUIDE**

available to residents of any city.

CONSULT THE CITY DIRECTORY

**H. A. MANNING CO., Publishers**


MANNING'S

# Fairhaven Classified Business Directory 1947

Copyright 1947, by H. A. Manning Co.

*Indicates heading given by special arrangement with the publisher.

**ACCOUNTANTS AND AUDITORS**
DeCoffe Edward G, 310 Washington
O'Neill James F, 8 Wood

**AMUSEMENT DEVICES**
Star Amusement Co, 1594 Purchase

**AMUSEMENT—PLACES OF**
Fort Phoenix Pavilion, end Fort

**APARTMENTS**
Allen Apartments, 30 Main
Bryden Apartments, 35 Main
Central Apartments, 73 Main
Huttleston Apartments, 138 Main

**ARCHITECTS**
Tolman Reginald W, 4 Bridge

**ARTISTS**
Maxfield May W Mrs, 36 Lafayette

**ASSOCIATIONS, CLUBS AND SOCIETIES**
**Acushnet Citizen's Club**—Pres, Emile D Gonneville; sec, Henry Turck, 164 S Main, Ac
**Acushnet Social Club**—Treas, Louis Gaudette Meets 10:30 a m every Sun at 103 S Main, Ac
**Andrews-Dahill Post No 1531 V F M**—561 Purchase
**Club Progressive Franco American Inc**—396 Main
**Coggeshall Memorial Assn** (Colonial Club)—6 Cherry
**Colonial Club**—Pres, Mrs Jessie B Ferguson; rec sec, Ruth E Fitzsimmons; cor sec, Mrs Stella B Dunwoodie; treas Joseph H Allen, 6 Cherry
**Fairhaven Business Men's Association**—Pres, Richard Denesha; treas, Hans Danvin; sec Chester M Downing
**Fairhaven Improvement Association**—Pres, Philip T Gidley; sec Ruth Fitzsimmons; treas Edward T Pierce, Town Hall
**Fairhaven Lions Club**—Pres, K L Augustus H Xavier; sec Hartley Fell; treas L Edgar Smith. Meets 2nd and 4th Wed at the Skipper
**Holy Ghost Club**—Meets 1st Fri at Bridge c Delano
**Improved Order of Red Men,** Sconticut Tribe No 97—Rotch c Rodman
**Independent Order of Odd Fellows,** Manchester Unity, Phoenix Lodge No 9328—Sec-treas, Walter Stowell. Meets Rotch c Rodman
**Ladies Benevolent Society Inc**—Pres, Mrs Elizabeth Macomber, 41 New Boston rd
**Masonic Organizations,** Fairhaven Royal Arch Chapter—Treas George B Luther, sec, Harold Dennie. Meets 1st Fri 7:45 p m at Masonic Hall Main c Centre

**BRALEY'S BETTER DAIRY PRODUCTS**
including
**Chocolate Drink and Coffee Drink**
**TEL. 8-5674**

Fairhaven Square & Compass Club—Sec, Frederick W Sylvia; treas Charles Radcliffe Jr. Meets 2nd Tues 7:30 at Masonic Hall, Main c Centre

George H Taber Lodge—Sec, Frederick W Reynolds, treas, Carl V Doberck. Meets 2nd Mon 7:45 p m at Masonic Hall Main c Centre

Order of the Eastern Star Gofford Chapter No 105—Treas, Mrs Mazel P Hiller; sec, Mrs Helen F Clark. Meets 1st and 3rd Thurs Phoenix Hall, 41 Main

**North Fairhaven Business Men's Recreation Club**—358½ Main

**Patrons of Husbandry,** Fairhaven Grange No 363—Sec, Mrs Bertha Cory; treas, Roland Morris. Meets 2nd and 4th Thurs of each month, 8 p m at Phoenix Hall

**Pilsudski Civic Club**—Treas, Walter Borowicy; fin sec, Walter Janfaria; cor sec, John D Ziura, 21 Howland rd

**Santo Antonio Athletic Club**—Pres, August Perry, 5 Maitland

**Veteran Military Organizations,** American Legion The, Fairhaven Post No 166—Sec, Oliver Borden; treas, Herbert L Candage. Meets 1st Tues of each month 8 p m at 54 Main

Veterans of Foreign Wars, Ft Phoenix Post 2892—Comm, Armand Allard; adj, Geo T Clement; qtm, George Maciel. Meets 2nd and 4th Wed, 149 Bridge

Veterans of Foreign Wars, Ft Phoenix Post 2892 Auxiliary—Pres, Mary E Furtado; sec, Mary Amaral; treas, Ethel Furtado. Meets 2nd and 4th Mon, 333 Main

American Legion Post 166 Auxiliary—Pres, Mary Candage; sec, Mrs Ada Medeiros; treas, Mary D Candage. Meets 2nd Tues at 54 Main

### ASSOCIATIONS AND CLUBS (COMMERCIAL)

**Fairhaven Business Men's Association**—Pres, Richard J Denesha; treas, Hans Darwin; sec Chester M Downing

### AUTOMOBILE ACCESSORIES, DEALERS, GARAGES AND REPAIRERS

Acushnet Garage, 150-152 S Main, Ac
Ben's Auto Supply, 118 Main
Bisaillon Adelard, 653 Washington
**CITY AUTO BODY CO,** 2 Main, Acushnet, (near Lund's Corner), tel 4-0161, see p 43
Central Motors, 1551-1559 Purchase
Fairhaven Garage, 32 Rotch
Friendly Motor Sales, 216 Washington
Landry's Garage, 2 Main, Ac
Park Motors, 86 Main
Read's Garage, 28 Bellevue
**RODMAN HERBERT L,** 10-12 Conduit, Acushnet, see p 41
Sousa Ralph M, Bridge c Alden rd
**SPRING STREET AUTO SERVICE STATION,** 99 Spring, tel 3-2746, see p 1103
Tex Bros, 649 Washington

### *AUTOMOBILE AGENCIES (BRANDS)

**CHRYSLER,** Herbert L Rodman, 10-12 Conduit, Acushnet, see p 43
**PLYMOUTH,** Herbert L Rodman, 10-12 Conduit, Acushnet, see p 43

### *AUTOMOBILE BODY AND FENDER REPAIRERS

**RODMAN HERBERT L,** 10-12 Conduit, Acushnet, see p 43

### *AUTOMOBILE PAINTERS

**CITY AUTO BODY CO,** 2 Main, Acushnet, (near Lund's Corner), tel 4-0161, see p 43

### *AUTOMOBILE REPAIRERS

Bob's Radiator Shop, 106 John, Ac
Modern Garage, 2 Hawthorne
**RODMAN HERBERT L,** 10-12 Conduit, Acushnet, see p 43
**SPRING STREET AUTO SERVICE STATION,** 99 Spring, tel 3-2746, see p 1103

### *AUTOMOBILE TRUCKS (BRANDS)

**PLYMOUTH,** Herbert L Rodman, 10-12 Conduit, Acushnet, see p 43

### *AUTOMOBILES (USED)

**RODMAN HERBERT L,** 10-12 Conduit Acushnet see p 43

### BAKERS

Ellen Shoppe The, 33 Centre

### BANKS (NATIONAL)

**NATIONAL BANK OF FAIRHAVEN,** 21 Centre, tel 3-1631, see p 1101

### *BANKS (SAVINGS)

**FAIRHAVEN INSTITUTION FOR SAVINGS,** 15 Centre, tel 9-6203, see p 1102
**NATIONAL BANK OF FAIRHAVEN,** 21 Centre, tel 3-1631, see p 1101

### BANKS AND TRUST COMPANIES

**FAIRHAVEN INSTITUTION FOR SAVINGS,** 15 Centre, tel 9-6203, see p 1102
**NATIONAL BANK OF FAIRHAVEN,** 21 Centre, tel 3-1631, see p 1101

### BARBERS

Benoit Square Barber & Beauty Shop, 344 Main
Breault Sylvester, 163 S Main, Ac
Persin Charles G, 56 Howland rd
Provencher Jules, 350 Main
Robert Joseph A, 50 Main
Ross Alcide, 39 Center
Souza George, 467 Kempton
Viera Joseph, 92 Washington

### BEAUTY PARLORS

Benoit Square Barber & Beauty Shop, 344 Main
Blanche's Beauty Shoppe, 102 Main, Ac
Caralee's Beauty Shop, 358½ Main
Evelyn's Beauty Salon, 41 Centre
Sylvia's Beauty Nook, 71 Adams

Cherry & Co.
New Bedford's Leading Fashion Specialists and Furriers
Purchase & William Sts. Tel. 5-7881

**BLACKSMITHS**
Barrett Samuel C, 138 Alden rd
Fraits Frank W, 43 Rotch
McGowan Frank M Estate, 30 Bethel
Toussant Joseph, 36 Slocum, Ac

**BLEACH MFRS**
Blue Bleach Mfg Co, 209 Peckham rd, Ac
Spensol Bleach Co, 106 Sycamore

**BLOCKS, BUILDINGS, HALLS, ETC**
(See Buildings—Offices and Public, also Halls)

**BOARDING AND ROOMS**
Havenwood Guest Home, 310 Washington
Xavier Adelaide Mrs, 1 Bridge

**BOAT BUILDERS**
**CASEY BOAT BUILDING CO,** 4 Union Wharf, tel 3-0417, see p 78F
**KELLEY D N & SON INC,** Kelley's Wharf, 32 Water, see p 78F
Pierce & Kilburn Corp, 50 Fort

**BOAT STORAGE**
**CASEY BOAT BUILDING CO,** 4 Union Wharf, tel 3-0417, see p 78F

**BOAT REPAIRERS**
**CASEY BOAT BUILDING CO,** 4 Union Wharf, tel 3-0417, see p 78F

***BUILDERS**
(See Contractors)

**BUILDINGS (OFFICE AND PUBLIC)**
Academy Building, 143 Main
American Bldg, 352 Main
Masonic Bldg, 46 Main
**MILLICENT PUBLIC LIBRARY BLDG,** Centre c William, tel 2-5342, Oxford branch rear of Oxford School, see p 1106
National Bank Bldg, 40-42 Main
Phoenix Block, 41-45 Main
Prouteau Bldg, 161-163 S Main, Ac
Red Men Bldg, 21 Centre
Town Hall Bldg, Centre c Walnut
Whitfield Bldg, 54 Main

**BUILDING WRECKERS**
Cote Alpide, 45 Jerusalem rd, SN

**CATERERS**
Gaudette Louis, 107 S Main, Ac

**CEMETERIES**
Acushnet Cemetery, Main opp Library
Naskatucket, Washington, opp Mill rd
**RIVERSIDE CEMETERY,** 374 Main, bet Kendrick av and Wood, tel 9-6978, see p 1104
Woodside, 381 Main c Morgan

**CHEMICALS**
**BROWNE PHARMACY THE,** 24 Centre, tel 2-2261, see p 1107

**CHURCHES**
**Advent**
Acushnet Advent Christian Church, 368 Middle rd
**Congregational**
First Congregational Church, Centre c William
**Episcopal**
Church of the Good Shepherd, Main c Morton
**Lutheran**
Bethlehem Norwegian Lutheran, North
**Methodist**
Acushnet Methodist Church, 67 Main, Ac
Centre Methodist Church, Centre c Walnut
**Roman Catholic**
Sacred Heart, 384 Main opp Morgan
St Francis Xavier, Main, Ac
St Joseph's, Spring c Adams
St Mary's, 440 Main
**Unitarian**
Memorial, Green c Centre
**Non-Sectarian**
Naskatucket Chapel, Washington n Mill rd
Union Chapel, New Boston rd
Union Chapel, 386 SN rd
Union Chapel, Washington c Mill rd

**CLEANERS AND DYERS**
**BUSH & CO INC** (plant owners), 512 Pleasant, New Bedford, tels 5-7803 and 5-7804 and plant Smith Mills, ND, tel 3-0692, see top lines and p 69
Fairhaven Cleaners & Dyers, 27 Centre
Supreme Cleaners & Dyers, 392 Main

**CLUBS**
(See Associations)

**COAL DEALERS**
**AKIN-DENISON CO,** 84 Green, see top lines and p 83

**COLD STORAGE**
Mullins Freezer, 46 Middle

**CONFECTIONERY AND ICE CREAM**
Acushnet Dairy Bar, 74 Main, Ac

**CONTRACTORS (CARPENTER)**
Costa Antone P, 37 Rotch
Delano Allerton T, 453 Washington
Dias Joseph S, 94 Huttleston av
Furtado Candido J, 65 Rotch
Hazard Charles B, 768 Washington
Marks Tracy W, 163 Main
Quirk Frederick J, 32 Cedar
**TAYLOR FRANK C INC,** 50 Middle nr Washington, tel 2-1767, see p 1105
Valley David P, 299 Main

**CONTRACTORS—GENERAL**
Begin Joseph O, 42 Brown
Denesha Richard J, 87 Main
Faber Eugene Jr, 383 Sconticut Neck rd, SD
Patnaude Edmund L, 26 Sagamore

AKIN-DENISON CO. DEVOE PAINTS VARNISHES, BRUSHES
206 UNION ST. 1068 SO. WATER 1218 ACUSHNET AVE. WALNUT COR. S. WATER

**CONTRACTORS (MASON)**
Douglas Walter F, 32 Summer

**CONVENTS**
St Rose's Convent, 221 Main, Ac

**CORSETIERES**
Cunha Mary L Mrs, 54 Howland rd

**DAIRIES**
Cedar Ledge Dairy Farm, 50 Mill rd
**WHITE'S FARM DAIRY,** 211 Middle rd, tel 3-4456, see top lines

**DELICATESSEN**
Kaplan Louis, 481 S Main

**DENTISTS**
Durant Robert E B, 7 N Orchard

**DIRECTORY PUBLISHERS**
**MANNING H A CO,** 33 Lyman, Springfield (3), Mass and 104 Hanover, Boston, Mass, see p 1108

**DRUGGISTS**
**BROWN PHARMACY THE,** 24 Center, tel 2-2261, see p 1107
Conrad's Pharmacy, 162 S Main, Ac
Dion Estelle R, 1201 Acushnet av
Oxford Pharmacy, 348 Main

**DRY GOODS**
Nerbonne Delia, 362 Main

**ELECTRICAL CONTRACTORS**
**MARINE RADIO & ELECTRIC CO INC,** 42-44 Main, see p 78D

**ELECTRICAL EQUIPMENT AND SUPPLIES**
Days Electrical Shop, 30 Centre

**FILLING STATIONS**
(See Gasoline & Oil)

**FISH DEALERS (RETAIL)**
Ideal Fish Market, 45 Main
MacLean William Q, 11 Huttleston

**FISHERMAN'S SUPPLIES**
Babe's, 2 Middle

**FLOOR COVERINGS**
Morency's Floor Coverings, 269 Union

**FLORISTS**
Bentons Greenhouses (wholesale), 441 Washington, annex 187 Alden rd
Darling's Flower Shop, 204 Huttleston av
Fairhaven Greenhouses, 164 Washington
Perry & Smith, 52 Rotch

**FOREIGN EXCHANGE**
(See Banks, etc)
**NATIONAL BANK OF FAIRHAVEN,** 21 Centre, tel 3-1631, see p 1101

***FREE LIBRARIES**
**MILLICENT LIBRARY THE,** Centre c William, tel 2-5342, Oxford branch rear of Oxford School, see p 1106

**FRUIT DEALERS**
Fairhaven Fruit Store, 25 Centre

**FUEL DEALERS**
(See Coal and Oil Dealers)
Benson Albert R, 33 Cedar
Xavier Augustus H, 13 Bridge

***FUNERAL DIRECTORS**
(See Undertakers)

**GASOLINE AND OIL**
Acushnet Gulf Station, 156 S Main, Ac
Bockman's Service Station, 36 Howland rd
Bastien's Atlantic Service Station, 47 Howland
Bradley Richard H, 446 Washington
**FERGUSON TAXI CO,** 53 Main, tel 3-3223
Gulf Station, 216 Washington
Henry & Stanley, 10 S Main, Ac
Highway Garage, 289 Main, Ac
Joe's Service Station, 274 Washington
LaBelle's Service Station, 121 Main, Ac
Mendell & Slocum, 98 Middle
Town Line Service Station, 2 S Main, Ac

**GOLF BALL MFRS**
**ACUSHNET PROCESS CO,** main office Slocum, Acushnet and 744 Belleville av, see p 106

**GREENHOUSES**
Benton's Greenhouses, 187 Alden rd
Fairhaven Greenhouses, 164 Washington
Little Bay Greenhouses, 107 Sconticut Neck, SN

**GREETING CARDS**
**BROWNE PHARMACY THE,** 24 Center, tel 2-2261, see p 1107

**GROCERS (RETAIL)**
Accommodation Store, 18 Middle rd, Ac
Alves Thomas V, 49 Spring
Ayotte Edouard G, 143 Main, Ac
Benjamin Philidor, 398 Main
Bourgeois William, 34 Slocum
Costa John P, 58 Washington
First National Stores Inc, 29 Centre
Hadfield George A, 119 N Walnut
Hammond's Variety, 379 Sconticut Neck rd, SN
Hartley Fells Market, 338 Main
Houghton Edith Mrs, 1625 Acushnet av
Keehn Phebe Mrs, 41 Bayview av
Laronda George, 375 Main
Martin Edgar C, 356 Main
North Fairhaven Market, 249 Adams
Nye's Store, 67 Main
Puritan Grocery Stores Inc, 342 Main and 202 S Main Ac

Old Furs Cleaned, Repaired, Remodeled and Re-dyed

**FUR HOUSE OF SIDNEY**
FUR SPECIALISTS SINCE 1914
252 UNION ST. TEL. 2-7392

The Only Exclusive Fur Shop that has Scientific Cold Storage on Premises

Regan's Market, 335 Main
Rose's Market, 75 Main
Rotch St Market, 42½ Rotch
Rudler Anthony, 18 S Main, Ac
Saucier Evelina C, 111 Main, Ac
Sylvia's Market, 17 Rotch
Sylvia Julia M Mrs, 73 Adams
Tichon's Market, 235 Main
Turek Henry, 115 Main, Ac

**HAIRDRESSERS**
(See Beauty Parlors)

**HALLS**
Academy Hall, 143 Main nr the bridge
American Legion Hall, 54 Main
Banquet Hall, Town Hall Bldg
Holy Ghost Hall, 119 Bridge
Masonic Hall, 46 Main
Phoenix Hall, 41 Main
Town Hall, Centre c Walnut

**HAND WEAVING**
Ebner Willie M Mrs, 81 Union

**HANDCRAFTS**
Davis Lester T, 34 Bridge

**HARDWARE DEALERS**
Acushnet Paint & Hardware, 113 Main, Ac
**DELANO CLARENCE F INC,** 72 Main, tel 2-4376, see p 1103
Fairhaven Hardware, 120 Main
Ray's Paint & Hardware, 365 Main

**HEATING AND VENTILATING CONTRACTORS**
Osberg Ernest P, 219 Main

**HOME FURNISHINGS**
Pee Vee's Co, 87 Delano

**HOMES AND ASYLUMS**
Fairhaven Infirmary, 301 Washington
King's Daughters Home for Aged, 62 Centre
MacLean Christine, 84 Fort
Our Lady's Haven, 71 Centre

**HORSE DEALERS**
White House Stables, 163 E Coggeshall

**HOSPITALS AND DISPENSARIES**
Acushnet Hospital, 133 S Main, Ac

**HOTELS**
(See Apartments)
Knollmere Beach Lodge, Weeden rd

**ICE CREAM MFRS**
Dorothy's, 101 Middle, tel 2-1582
Roger's Dairy, 116 Huttleston av

**ICE DEALERS**
Benson Albert R, 33 Cedar
Correira Joseph Jr, 3W Maitland
Holt Fred (oil and ice), 28 Linden av
Talbot Albert, 10 North
Whitehead Burton E, 3 Terry

**INSURANCE AGENTS**
Dennie Harold B, 39 Laurel
Hirschmann Jack B, 9 Main

**INSURANCE COMPANIES**
Hardware Mutual Ins Co, 87 Main

***JOB PRINTERS**
**FAIRHAVEN STAR THE,** 20 Main, tel 3-1416, see p 1107

**JUNK DEALERS**
Pittsley Arthur, 7 Hope, Ac

**LAUNDRIES**
Hong C Do, 22½ Middle

**LAWYERS**
Titus Roger E, 227 Union (411)

**LIBRARIES**
**MANNING H A CO DIRECTORY LIBRARY** Board of Commerce, Duff Bldg, 628 Pleasant, New Bedford, see p 1108
**MILLICENT LIBRARY THE,** Centre c William, tel 2-5342, Oxfordbranch, rear of Oxford School, see p 1106
Russell Memorial Library, Main c Saucier, Ac

**LIGHT, HEAT AND POWER COMPANIES**
**NEW BEDFORD GAS & EDISON LIGHT CO,** 11 Howland rd, see corner cards and p 18

**LIQUOR DEALERS**
Al's Package Store, 360 N Main
East Fairhaven Package Store, 2 SN rd, SN
Eva's Package Store Inc, 172 S Main, Ac
Fairhaven Center Market, 43 Center
Family Liquor Mart, 48 Main
Romeo's Package Store, 270 Main, Ac

***LUBRICATING OILS (BRANDS)**
**MYOIL,** William F Nye Inc, 10 Howland rd, tel 2-1327, see p 1105

**MACHINERY DEALERS**
**HATHAWAY MACHINERY CO INC,** ft of Ferry, tel 5-7891, see p 78E

**MACHINERY MFRS**
Babbit Bros, 10 Water

**MACHINISTS**
Guilmette Armand (marine), 74 Main
**HATHAWAY MACHINERY CO INC,** ft of Ferry, tel 5-7891, see p 78E

**MANUFACTURERS**
Atlas Tack Corp, 85 Pleasant
**ACUSHNET PROCESS CO,** main office Slocum, Acushnet and 744 Belleville av, see p 106

**BUSH & CO., Inc.** - *CLEANERS* -
ESTABLISHED 1865
Millicent C. Monti, Mgr.
Office, 12 Pleasant St. Tel. 5-7803
Plant at No. Dartmouth, Tel. 3-0692

GOLD BOND STERILIZING POWDER CO INC, 47 Main, see p 134

**MAP PUBLISHERS**

MANNING H A CO, Duff Bldg, 628 Pleasant New Bedford, see p 1108

**MARINE CONTRACTORS**

TAYLOR FRANK C INC, 50 Middle nr Washington, tel 2-1767, see p 1105

**MARINE MOTORS**

Gubeilini Oresto D, 78½ Middle

***MARINE RAILWAYS**

(See Shipbuilders)

CASEY BOAT BUILDING CO, 4 Union Wharf, tel 3-0417, see p 78F

KELLEY D N & SON INC, Kelley's Wharf, 32 Water, see p 78F

**MARINE SUPPLIES**

Levin Marine Supply Co, 13 Union

THOMPSON M D & SONS, 2 Union, see p 78D

THOMPSON PROPELLER CO, 2 Union, see p 78D

**MEATS AND PROVISIONS**

Bonville's Cash Market, 161 S Main, Ac
Bota's Market, 84 Washington
East Fairhaven People's Market, 758 Washington
Fairhaven Center Market, 43 Centre
Norman's Market, 44 Fort
Sylvia's Market, 17 Rotch
Upton's Red & White Market, 64 Fort
Wonder Market, 31 Centre

**MILK DEALERS**

Benoit Alfred E, 62 New Boston rd
Bichel Joseph, 284 Middle rd, Ac
Dana Farm, 181 Adams
Rogers Dairy, 126 Bridge

WHITE'S FARM DAIRY, 211 Middle rd, Acushnet, tel 3-4456, see top lines

**MUSIC STUDIOS**

Hurst Music Studio, 32 Spring

**MUSIC TEACHERS**

Paull Alton B, (piano-organ), 39 Union

***NATIONAL BANKS**

NATIONAL BANK OF FAIRHAVEN, 21 Centre, tel 3-1631, see p 1101

**NEWSPAPERS**

DARTMOUTH NEWS THE, 20 Main, tel 3-1416, see p 1107

FAIRHAVEN STAR THE, 20 Main, tel 3-1416, see p 1107

O Colonial, 122 N Walnut

**NURSERYMEN**

Van's Nursery & Landscape Service, 757 Washington

**NURSES**

Adshead Elsie M, 71 Fort
Barlow Edith, 14 William
Bowers Margaret, Wing ac, Ac
Burke Alice, 1 Harvard, PB
Burpee Jennie M, 48 Massasoit av
Costa Stasia Mrs, 233 Main, Ac
Fleming M Louise, 141 Adams
Goggin Katherine T, 23 Farmfield
Goggin Mary M, 23 Farmfield
Hawkins Jessie M, 122 N William
Heuberger Irene Mrs, 67 Bridge
Hiller Marion F Mrs, 33 Middle
Hoxie Dora B, 584 Washington
Kasmire Jane H, 35 Oxford
Keller Helen, 14 William
McKenzie Mary C, 346 SN rd, SN
McNorman Mary, 52 Spring
Mello Florence E, 67 Spring
O'Brien Addie S, 25 Elm av
O'Brien Mabel B, 25 Elm av
Odionne Mary H Mrs, 27 North
Robinson Alma E Mrs, 358 Middle rd, Ac
Simpson Elizabeth, 23 Cottage
Sturtevant Alice L, 47 Union
Sullivan Janet C Mrs, 46 Church
Woods Mary, 259 Adams

**OIL BURNER SERVICE**

Broadbent Charles W, 97 James
Drew William, 163 Ash

**OIL REFINERS**

NYE WILLIAM F INC, 10 Howland rd, tel 2-1327, see p 1105

***OIL AND GAS ENGINES**

HATHAWAY MACHINERY CO INC, ft of Ferry, tel 5-7891, see p 78C

**OILS AND LUBRICANTS**

NYE WILLIAM F INC, 10 Howland rd, tel 2-1327, see p 1105

**OSTEOPATHS**

Dammon George K, 80 Laurel
Dammon Wanda G, 80 Laurel

**PAINTERS AND DECORATORS**

Baldwin Edward G Jr, 36 Spring
Denesha Richard, 87 Main, Ac
Gularte Frank, 10 Dover
Kendrick Chester F, 473 Main
Sylvia Joseph, 441 Main
Tunstall Alvin L K, 81 Francis

**PAINTS OIL AND VARNISH**

DELANO CLARENCE F INC, 72 Main, tel 2-4376, see p 1103

**PARKS AND PLAYGROUNDS**

Cooke Memorial Park, Pilgrim av and Cherry

Domestic Fuel Oils Kerosene **HATHAWAY OIL CO., INC.** Heavy Fuel Oils
NEW BEDFORD, MASS. Call 7-9481-2

Cushman Park, jct Bridge, Green, Main and Spring
Fort Phenix Park, end Beacon
Marine Park, ft Pease
Pope Memorial Playground, Main, Ac
Willow Park, head William

**PHARMACEUTICALS MFRS**

Roche-Renaud Pharmaceutical Co Inc, 745 Washington

***PHARMACISTS**

(See Druggists)
**BROWNE PHARMACY THE,** 24 Centre, tel 2-2261, see p 1107

**PHOTOGRAPHERS**

Ann Margaret Studio, 124 Main

**PHOTOGRAPHIC DEVELOPING AND PRINTING**

**BROWNE PHARMACY THE,** 24 Centre, tel 2-2261, see p 1107

**PHYSICIANS AND SURGEONS**

Beer Eric, 146 Main
Caplan Sheldon M, 261 Union
Gardner Merrill F, 50 Union
Silveira Filbert A Jr, 235 Green
Thompson Charles E P, 63 Centre

**PLUMBERS**

Maxfield Laurence B, 91 Bridge
Poyant Romain C, 177 S Main, Ac
Reilly John M, 55 Massoit av
Sisson Charles H, 30 Main

**POULTRY DEALERS**

Haney Carleton E, 20 Mulberry
Roselawn Farms, 147 Washington

**POWDER MFRS**

**GOLD BOND STERILIZING POWDER CO INC,** 47 Main, see p 134

***PRESCRIPTIONS**

**BROWNE PHARMACY THE,** 24 Centre, tel 2-2261, see p 1107

**PRINTERS (BOOK AND COMMERCIAL)**

Costa Frederico A, 122 N Walnut
**FAIRHAVEN STAR THE INC,** 20 Main, tel 3-1416, see p 1107

**PROPELLER MFRS**

**THOMPSON M D & SONS,** 2 Union, see p 78D
**THOMPSON PROPELLER CO,** 2 Union, see p 78D

***PROPELLER ADJUSTERS**

**THOMPSON M D & SONS,** 2 Union, see p 78D
**THOMPSON PROPELLER CO,** 2 Union, see p 78D

***PUBLIC CEMETERIES**

**RIVERSIDE CEMETERY,** 274 Main, see p 1104

***PUBLIC LIBRARIES**

**MILLICENT LIBRARY THE,** Centre c William, tel 2-5342, Oxford branch rear of Oxford School, see p 1106

**PUBLISHERS (BOOK, NEWSPAPER AND PERIODICAL)**

**FAIRHAVEN STAR THE,** 20 Main, tel 3-1416, see p 1107
O Colonial, 122 N Walnut

**QUARRIES**

Bluestone Quarry Co Inc, 72 S Main

**RADIO REPAIRING**

Chace Earle, 12 Centre

**RAILROADS**

New York, New Haven & Hartford R R, end of Ferry

**REAL ESTATE**

Andrews Manuel, 45 Huttleston av
Clerc Albert, 3 Middle rd, Ac
Levasseur Sylvio, 146 S Main, Ac
Marks Maude K Mrs, 163 Main
Pilczarski Stanley, 181 Washington
Valley David P, 299 Main
Waxler Felix B, 584 County

**RESTAURANTS**

Al's Sea Grill, 122 Main
Bill's Cafe, 77 Slocum, Ac
Brunette's Cafe, 414 Main
Cap Log Cafe The, 28 Water
Capeway Cafe, 749 Washington
Cassablanca The, 7 Howland rd
Charlie's Cafe, 413 Main
Chicken House The, 474 Washington
Chicken Palace, 714 Washington
"Clipper" Luncheonette The, 366 Main
Dotty's, 354 Main
Ferry Cafe, 1 Middle
Fort Phoenix Pavilion, end Fort
Hangar Cafe, 97 Main, Ac
Hill Top Luncheonette, 100 Main, Ac
Kettle The, 190 S Main, Ac
North Fairhaven Sea Grill, 346 Main
Pope's Beach Pavilion, 20 Bay View av, PB
Quality Restaurant, 23 Centre
Rio's Cabana, 3 Hayes c S Main, Ac
Rivers End, 7½ Main, Ac
Skipper The, 110 Middle

**RIDING SCHOOLS**

Long View Ranch, 141 Adams

**ROAD MATERIALS**

Warren Bros Road Co (bituminous), 72 S Main, Ac

**RUBBER GOODS MFRS**

**ACUSHNET PROCESS CO,** main office Slocum, Acushnet and 744 Belleville av, see p 106

**RUBBER RESEARCH**

Gidley Research Institute, 122 Washington

DELANO

"YORK HEAT" OIL BURNER
NORGE APPLIANCES and
Plumbing and Heating
135 GRINNELL TEL. 7-9445

***SAFE DEPOSIT VAULTS**

**NATIONAL BANK OF FAIRHAVEN,** 21 Centre, tel 3-1631, see p 1101

**SAIL MAKERS**

Silsby Ralph W, Union Wharf

**SANITARIUMS**

Ashley Sanitarium, 57 Main, Ac

***SAVINGS**

**FAIRHAVEN INSTITUTION FOR SAVINGS,** 15 Centre, tel 9-6203

**NATIONAL BANK OF FAIRHAVEN,** 21 Centre, tel 3-1631, see p 1101

**SAW MILLS**

Erving's Saw Mill, 272 New Boston rd

**SCHOOLS, COLLEGES AND ACADEMIES**

(See Alpha Dir for Public Schools)

Novitiate of the Sacred Heart, 117 Adams
Sacred Hearts Academy, 334 Main
St Francis Xavier School, Main, Ac
St Joseph's Schools, Sisters of the Sacred Heart, Spring c Rotch

**SERVICE STATIONS**

(See Auto Accessories, Dealers, etc)

**SPRING STREET AUTO SERVICE STATION,** 99 Spring, tel 3-2746, see p 103

**SHEET METAL WORKERS**

Taylor James, 259 Adams

**SHIP BUILDERS**

Peirce & Kilburn Corp, 50 Fort

**SHOE REPAIRERS**

Card's Shoe Shop, rear 109 Main
Fairhaven Shoe Repairing, 39 Main
Ideal Shoe Rebuilding, 59 Main
John's Shoe Repairing, 331 Main
Saladino John, 29 Adams

**SIGN PAINTERS**

Cook John C, 104 Middle

**SPERM OIL**

**NYE WILLIAM F INC,** 10 Howland rd, tel 2-1327, see p 1105

**STATIONERS**

**BROWNE PHARMACY THE,** 24 Centre, tel 2-2261, see p 1107

**STATUE MAKERS**

Perry John F, 129 E Coggeshall

**TACK MANUFACTURERS**

Atlas Corp, 85 Pleasant

**TAILORS**

Contois William, 369 Main

**TAXICAB SERVICE**

Acme Taxi, 268 Sawyer
Cummings Ralph B, 103 Fort
Fairhaven Cab Service, rear 344 Main
**FERGUSON TAXI CO,** 53 Main, tel 3-3223
Reliable Taxi, 52 Main

**THEATRES**

Keith's Theatre, 350 Main

**TINSMITHS**

Taylor James, 259 Adams

**TOURISTS ACCOMMODATED**

Havenwood Motor Court, 310 Washington
Kopper Kettle Guest House The, 41 Huttleston av
Packard Robert F, 171 Spring
Valhalla Tourist Home, 404 Washington
Xavier Adelaide Mrs, 1 Bridge

***TOYS AND GAMES**

**BROWNE PHARMACY THE,** 24 Centre, tel 2-2261, see p 1107

**TRUCKING AND TEAMING**

Associated Transport Inc, 147 Nye
Frates Frank, 151 Laura Keene av, Ac
James Charles F, 7 Holcomb
Merchants Dispatch Co, 64 Rotch
Jarvis John, 134 Bridge
Morse Fred R, 10 Garfield, Ac

**VARIETY STORES**

Art's Variety, 79 Pleasant
Caton's John, 75 Rotch
Charles Variety Store, 78 James
Desrochers Joseph, 51 Howland rd
Jack's Variety, 130 Main
Lacerte Amanda, 19 Grandview av
Lelaidier Bertha Mrs, 410 Main
Leo's Variety, 29 Howland rd
Macomber's Variety, 114 Sconticut Neck rd, SD
McDermott's Variety, 51 Howland
Merchant Esther Mrs, 77 Main
Methot's Variety, 7 Main, Ac
Mike's Variety, 102 Adams
Nolin's Variety, 364 Main
Prefontaine's Variety, 419 Main
Quintin Laura Mrs, 172 SN rd, SN
Taber's Variety Store, 28 Centre
Ventura Joseph, 200 SN rd, SN

***WATCH AND CLOCK OILS**

**NYE WILLIAM F INC,** 10 Howland rd, tel 2-1327, see p 1105

**WATER SUPPLY COMPANIES**

**FAIRHAVEN WATER CO,** 6 Bridge, tel 2-7534, pumping station Mill rd, tel 2-0834, River rd sta, Mattapoisset, tel 196, see p 1107

**WELDERS AND BRAZERS**

Acushnet Welding Shop, 157 S Main, Ac

**WELL DRILLERS AND BORERS**

Cheetham Warren J, 84 Huttleston av

**YACHT BROKERS**

Tolman Reginald W, 4 Bridge

**YACHT REPAIRS AND STORAGE**

**KELLEY D N & SON INC,** 32 Water, Kelley's Wharf, 32 Water, see p 78F

Plumbing Heating | **WALTER P. BAILEY** | Quiet May Oil Burners

Pumps and Country Water Supply Systems a Specialty

138 Dartmouth St. Established 1909 Phone 2-4194

Established 1919 Ford

HEADQUARTERS

**MOTOR SALES COMPANY OF NEW BEDFORD**

Cars—Parts—Service

PEARL and PURCHASE STS. Tel. 9-6261

**HOLMES COAL CO.**

**FUELS**

AUTOMATIC HEATING AND COOLING

EQUIPMENT Dial 5-7592 SERVICE

**PEIRCE & HOOK**

STEPHEN D. PEIRCE, Proprietor

**PONTIAC SALES & SERVICE**

NEW BEDFORD'S ONLY PONTIAC DEALER

447 KEMPTON ST. See page 38 Dial 2-1101

*Packard*

**New Bedford Co.**

PARTS

SALES

SERVICE

175 Ash St. Dial 3-6705

**CLARENCE A. SMITH, Jr.**

TRUCKS

PARTS INTERNATIONAL SALES

SERVICE

177 Ash St. Dial 3-7446

**THE KEYSTONE**

*Established 1914*

193 Union near Purchase Phone 5-7451

Typewriters, Office Furniture

Radios, Electrical Appliances, Luggage

New Bedford's Largest and Most Complete Office Equipment House

**NEW BEDFORD TRAVEL BUREAU**

276 Union St.

(Between 7th and 8th Ave.) TEL. 2-6292

**CHAS. S. ASHLEY & SONS, INC.**

**T. LEONARD ANGE INC.**

**HOTEL GARAGE**

AUTO **STORAGE**